This is a reproduction of a library book that was digitized by Google as part of an ongoing effort to preserve the information in books and make it universally accessible.

Google™ books

https://books.google.com

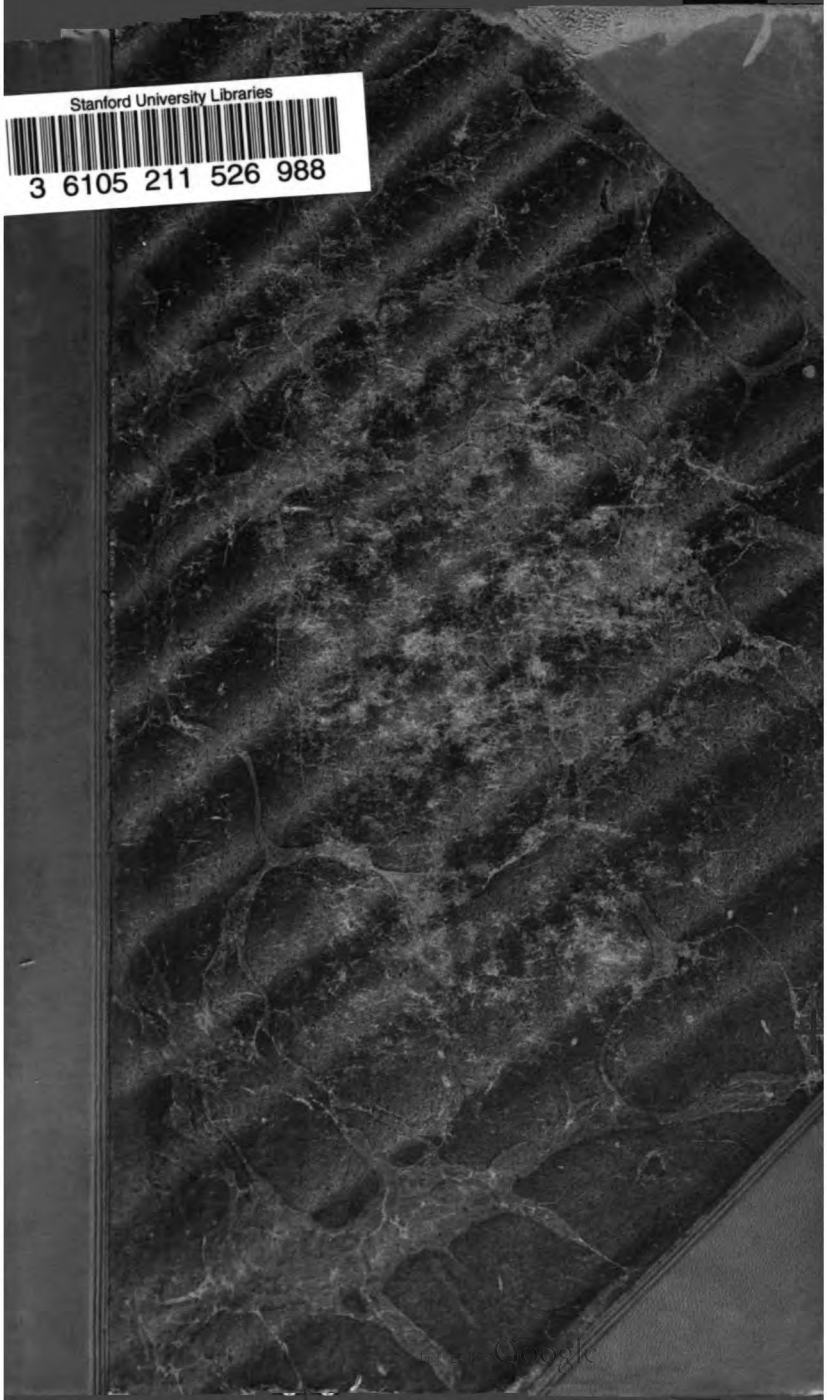
Stanford University Libraries
3 6105 211 526 988

19-4 H

THE LAW SOCIETY.

J. LOW,
43,] Binder, [43,
Southampton Buildings
Chancery Lane.

Digitized by Google

STANFORD UNIVERSITY
FEB 1973
STATICS
LIBRARY

Digitized by Google

355.0942
G786a

Digitized by Google

Published May 8th, 1907.

[All Rights Reserved.]

By Authority.

THE

MONTHLY ARMY LIST.

MAY, 1907.

A DISTRIBUTION LIST OF
OFFICERS ON THE ACTIVE LIST OF THE ARMY,
THE ROYAL MARINES,
MILITIA, YEOMANRY, & VOLUNTEERS,

TO WHICH WILL BE ADDED EVERY QUARTER

LISTS OF THE RESERVE OF OFFICERS, OF OFFICERS OF THE ARMY RETIRED FROM THE ACTIVE LIST.
ORDERS OF KNIGHTHOOD, FOREIGN ORDERS,
&c., &c., &c.

LONDON:
PRINTED FOR HIS MAJESTY'S STATIONERY OFFICE
BY J. J. KELIHER & CO., LIMITED,
MARSHALSEA WORKS, S.E.; 33, KING WILLIAM STREET, E.C.
AND 32, NEW BRIDGE STREET, E.C.

And to be purchased, either directly or through any Bookseller, from
WYMAN & SONS, LTD., FETTER LANE, E.C.; or
OLIVER & BOYD, EDINBURGH; or
E. PONSONBY, 116, GRAFTON STREET, DUBLIN.
[Price 1s. 6d.]

Digitized by Google

Digitized by Google

MEMORANDA

(1.) A further re-arrangement of the list of Colonels, whereby the Substa and Brevet Colonels of the Royal Marines are shewn separately been made. See pp. 121 and 127.

(2.) Under each Grouped Regimental District the names of the Counties incl in its area have been inserted.

(3.) The alterations necessitated by Army Order 28 of 1907 (Organisation of Regular Field Army in the United Kingdom), have been carried ou this issue.

(4.) The three Presidential lists and the general list of Officers of the Indi Medical Service have now been amalgamated.

(5.) The list of Officers holding the temporary rank of Brigadier-General, h been re-arranged in accordance with the date of their permanent rank (*Vide* para. 2 of Army Order 103 of 1907.)

WAR OFFICE,
30th *April*, 1907.

Digitized by Google

Digitized by Google

WAR OFFICE, 30th April, 1907.

[All Rights Reserved]

THE SOCIETY LONDON

By Authority.

MONTHLY ARMY LIST

FOR

MAY, 1907.

Under the provisions of the Army Act, 1881, Section 163D, this Army List is evidence of the status and rank of the Officers mentioned in it.

SCHEDULE OF ARRANGEMENT.

I.—The KING, H.M. Aides-de-Camp, Equerries, Hon. Physicians, Hon. Surgeons, and Hon. Chaplains.

II.—Army Council, &c.

III.—Inspector-General of the Forces, &c.

IV.—Commands of the Army:—
1. Home:—(A.) Aldershot, Eastern, Irish, London District, Northern, Scottish, Southern, and Western Commands. (B.) Channel Islands District Commands.
2. India.
3. Colonies and Protectorates.
4. Egypt.

V.—Establishments:—
1. Educational and Training.
2. Manufacturing.
3. Miscellaneous.

VI.—Special Lists:—
1. Officers attached to Egyptian Army.
2. Officers interchanged between the British and Indian Armies and the Military Forces of the British Dominions beyond the seas.
3. Officers in Colonial Military Employment.
4. Officers in Civil Employment, &c.
5. Officers employed under Art. 594, Royal Warrant.
6. Officers now serving who have graduated at the Staff College.
7. Officers now serving who have been considered qualified for Staff Employment in consequence of Service on the Staff in the Field.
8. Officers now serving who have passed the final examination of the Advanced Class, Ordnance College.
9. Officers now serving who have passed the first year's course at the Ordnance College.
10. Officers now serving who have obtained a 1st Class Certificate in the Long Course of Gunnery or Gunnery Staff Course prior to 1906, or have obtained the Certificate of the Gunnery Staff Course subsequent to 1905.
11. Officers granted Local or Temporary Rank.
12. Officers in receipt of Rewards.

VII.—Field-Marshals; List of General Officers; lists of Colonels and Officers, not shewn in any Regiment or Corps, extra Regimentally employed.

VIII.—Officers unemployed, by ranks.

IX.—Regimental Lists:—
1. Cavalry (Regular Troops).
,, (Imperial Yeomanry).
2. Royal Regiment of Artillery (Royal Horse, Royal Field and Royal Garrison Artillery, Militia, and Volunteers), Local Battalions of Royal Regiment of Artillery, Royal Malta Artillery, Hon. Artillery Company of London, and Bermuda Militia Artillery.
3. Royal Engineers (Regular Troops).
,, ,, (Militia).
,, ,, (Volunteers).
4. Foot Guards (Regular Troops).
5. Territorial Regiments (Regular Troops).
,, ,, (Militia).
,, ,, (Volunteers).
,, ,, (Cadet Battalions).
6. Royal Garrison Regiment.
7. West India Regiment.
8. Army Service Corps.
9. Army Service Corps Companies, Volunteer Infantry Brigades.
10 and XIV. (3). Army Medical Service.
11. Royal Army Medical Corps (Militia).
,, ,, ,, (Volunteers).

(*Continued on page* ii.)

1500-5-1907. Wt 2347/1476. J. J. K. & CO., LTD.

Digitized by Google

Schedule of Arrangement—*(continued)*.

IX.—Regimental Lists—*(continued)*.
12. Bearer Companies, R.A.M.C.(Vols.)
13. Army Veterinary Service.
14. Indian Civil Veterinary Dept.
15. West African Regiment.
17. Provisional Battalion.
18. Corps of Military Police.
19. Mounted Infantry in S. Africa.
20. Channel Islands Militia.
21. The King's Own Malta Regiment of Militia.
22. Bermuda Volunteer Rifle Corps.
23. Unattached list for Aux. Forces.

X.—1. Volunteer Battalions, Order of Precedence of Counties.
2. Colonels Commanding Volunteer Infantry Brigades.

XI.—Volunteer Infantry Brigades.

XII.—Indian Army.

XIII.—Royal Marines.

XIV.—1. Army Chaplains' Department.
2. Staff for Engineer Services.
3. Queen Alexandra's Imperial Militia Nursing Service.
4. Indian Medical Service.
5. Army Ordnance Department.
6. { Army Accounts Department. / Army Pay Department.
7. Indian Army Departments.

XV.—Warrant Officers.

XVI.—Index (Active List).

To which will be added every third month:—

I.—A List of the Reserve of Officers.

II.—A List of Officers of the Army retired from the Active List (arranged alphabetically).

III.—Yeomen of the Guard, Gentlemen-at-Arms, and the King's Body Guard for Scotland.

IV.—Orders of Knighthood, Distinguished Service Order, The Royal Red Cross, Foreign Orders and Victoria Cross (arranged alphabetically within the Divisions of each Order), &c.

V.—Lists of Medallists, &c.

Digitized by Google

TABLE OF CONTENTS.

	COL.
Abbreviations	xxiv
Aberdeenshire Mil. Royal (Gord. Highrs.)	1054
—— —— R. Eng. Vols. ..	468
—— —— R. Garr. Art. (Vols.)..	344
—— —— Vol. Bns. (Gord. Highrs.)	1055
Abyssinia, Officer in Civ. Emplymnt.	65
Academy, Roy. Mil.	44
Accountants, Chief 6,7,9,11,15,17,18,21,	1506
Accounts Department, Army ..	1506
—— Director of Army	6
—— Offices, Regtl.	1523
Active List, Officers on	107
Addresses, Registered Telegraphic..	xx
Adjutant-General to the Forces ..	3, 4*c*
—— —— Dept. of the ..	4*c*
Advisory Board, Army Medical ..	49
Africa, South, Commands ..	29*a*, 30
—— —— Officers in Colonial Employt.	68
—— West, Commands	31*a*
African Regt., West	1169
—— Rifles, The King's	62*a*
—— West, Frontier Force ..	59
Agents, Army	xxiv
Aides-de-Camp to the King	1
Alderney Art. Mila., Royal	1176
Aldershot Command	7
—— —— Signalling School ..	45
—— —— Veterinary School ..	8, 46
Alexander Memorial Medallists ..	*1733
Alterations, Notice regarding ..	xxiv
Anglesey R. Eng. Mila., Royal ..	462
Angus, Vol. Bn. (Royal High'rs) ..	880
Antrim Mil., Royal (Royal Irish Rif.)	1075
—— R. Garr. Art. (Mila.).. ..	314*b*
Appointments, Promotions, &c. ..	1574
Arabistan, Officers in Civil Emplt...	65
Argyll Vol. Bn. (Arg. & Suth. Hrs.)	1099
—— and Bute R. Garr. Art. (Vols.)	345
—— and Sutherland High'rs. ..	1091
—— —— —— Vol. Inf. Brig.	1192
Armagh Mil. (Royal Irish Fus.) ..	1082
Armourer-Sergeant-Majors	1565
Army Accounts Department	1506
—— Accounts, Director of	6
—— Agents	xxiv
—— Chaplains' Dept.	1458
—— Clothing Factory, Royal ..	48*a*
—— Council	3
—— Finance, Director-General of ..	3*a*, 6
—— Medical Service	1148
—— —— Advisory Board ..	49
—— Medical College, Royal ..	46
—— Medical Corps, Royal	1148
—— —— —— —— —— Wt. Off.	1561
—— —— Reserve	*1603*a*
—— Orders	1590
—— Ordnance Dept.	1494
—— —— —— Warrant Officers ..	1563
—— Pay Corps, Warrant Officers ..	1565
Army Pay Dept.	1517
Army Purchase Commission	49
Army Schools	1525
Army Service Corps	1139
—— —— —— —— Companies, Vol. Inf. Brigades ..	1147*a*
—— —— —— —— Duties, Officers on Staff at Woolwich for	10*a*
—— —— —— —— School of Instruction	45
—— —— —— —— Warrant Officers	1553
—— Veterinary Service	1168
Arrangement, Schedule of	i
Artillery Committee, Field	50
—— —— Company of London, Hon.	436
—— —— Royal Field	232, 272
—— —— —— Garrison ..245, 288, &c.	
—— —— —— —— —— (Mountain Div.)	288
—— —— —— —— —— Local Bns. and Cos. of	314*a*
—— —— —— —— Horse	232, 268
—— —— —— —— Regt. of ..	228, 420
Artists, Vol. Bn. (20 Middx.) ..	1129
Ashanti, Officers in Civil Emplt. ..	65
Asia Minor ,, ,, ,, ..	65
Attachés, Military	39
Australia, South, Command ..	32
—— —— West, ,, ..	32
Australian Commonwealth	32
—— —— —— —— Officers in Colonial Military and Special Emplt. ..	57, 68
Australasian Commands	32
Auxiliary Forces, Director of ..	4*a*
—— —— —— —— Unattd. List ..	1181
Ayr and Wigtown Mil. Royal (R. Sco. Fus.)	689
Ayrshire, Impl. Yeomanry ..	184
—— —— Vol. Bns. (R. Sco. Fus.) ..	691
—— —— and Galloway R. Garr. Art. (Vols.)	1604
Bahamas, Command	36
—— Officers in Civil Emplt. ..	65
Balances, Soldiers' Unclaimed ..	1606
Balloon Factory..	48*a*
—— —— School	8, 43
Bandmasters .. 497*d*, 501*d*,	1451, 1551
Banff. R. Garr. Art. (Vols.).. ..	348
Banffshire Vol. Bn. (Gord. High'rs)	1061
Bank of England Vol. Corps (25 Middx.)	982*a*
Barbados Command	33
—— —— Officers in Colonial Military Employment	57
Barotseland, Officers in Colonial Military Emplt.	57
Barrack Construction, Director of ..	5*b*
—— —— Serjeant-Majors	1559
Barracks, Military Prisons and Detention	51
Basutoland, Officers in Colonial Military Emplt.	57
Batteries, Indian Mountain	1291

* Published in January, April, July and October issues only.

Digitized by Google

Table of Contents.

COL.

Bearer Cos., Royal Army Med. Corps (Vols.) 1167
Bedford Militia 653
—— Vol. Inf. Brig. 1188
Bedfordshire Regt. 651
—— Vol. Bn... 657
—— Vol. Eng. 468
—— Yeomanry 185
Berks Yeomanry 186
Berkshire Mil., Royal 929
—— Regt., Royal 927
—— Vol. Bn. 931
Bermuda Command 33
—— Mil. Art. 436
—— Vol. Rif. Corps 1177
Berwick-on-Tweed R. Garr. Art. (Vols.) 349
Berwickshire R. Garr. Art. (Vols.) .. 349
—— Vol. Bn. (K.O. Sco. Bord.) 72
Birmingham Recruiting Area .. 19*a*
Black Watch, Th (R. Highr's) .. 875
—— Vol. Inf. Brig. .. 1192
Bloomsbury (St. Giles, &c.) Vol. Bn. (19 Middx.) 1129
Blythswood Vol. Bn. (High. Lt. Inf.) 1038
Bodies whose leaving certificate for Army purposes is accepted .. 1573
Body Guard for Scotland, The King's 1688
Bombay Governor of 24
Border Grouped Regtl. District .. 15*a*
—— Lanc. and, Vol. Inf. Brig. .. 1190
—— Regt. 795
Borderers, King's Own Scottish .. 723
—— Scottish Mil. (K.O. Sco. Bord.) 725
—— South Wales 715
Brecknockshire Vol. Bn. (S.W.Bord.) 719
Brennan Torpedo Factory 48*a*
Bristol City, Vol. Bn. (Glouc. R.) .. 751
British Central Africa Protectorate, Officers in Civil Emplt. 65
British Guiana Command 33
—— Officers in Colonial Military Emplt. .. 57
—— Honduras Command 36
—— New Guinea Command .. 33
—— Red Cross Society, The .. 49
Buchan Vol. Bn. (Gord. High'rs) .. 1057
Bucks Impl. Yeomanry 187
—— Mil., Royal (Oxf. Lt. Inf.) .. 889
—— Vol. Bns. (Oxf. Lt. Inf.) .. 893
Buenos Ayres, Officer in Civil Employ . 65
Buffs, The (East Kent Regt.) .. 543
Burma Command 29
—— Officers in Colonial Military Emplt... 57

Cadet Battalions, Companies, and Corp
Battalions—
1st Ches. R. .. .. ..
1st E. Kent R. .. .. ..
1st K. R. Rif. C. .. .. ..
1st L'pool R. .. .. ..
1st Manch. R. .. .. ..
1st R. Fus. .. .. ..
1st R. W. Surr. R. .. ..
2nd R. W. Surr. R. .. ..
Companies and Corps—
All Hallows School (Honiton) ..
Ardingly College .. .. ..
Ardrossan & Irvine Academies ..
Bath College .. .. ..
Beaumont College, Old Windsor
Beccles .. ..
Bedford Grammar School ..
Bedford County School .. ..
Bedford Modern School .. ..
Berkhampstead School .. ..
Bishop's Stortford Grammar School
Blackheath Proprietary School
Blundell's School (Tiverton) ..
Bournemouth School ..
Bradfield College .. .. ..
Brecon Intermediate School .. 7
Brecon, Christ College 7
Bridgnorth .. ..
Bristol Grammar School.. ..
Bury Grammar School .. ..
Cambridge and County School .. 6
Cathedral School (Hereford) ..
Chapel Works, Montrose ..
Chatham House College (Ramsgate)
Charterhouse School 5
Cheltenham College .. ..
Chigwell Grammar School .. 8
Christ's Hospital .. ..
Churcher's College, Petersfield
City of London School .. ..
Civil Service .. .. ..
Clifton College .. .. ..
Cottesmore School, Brighton ..
Cranbrook Grammar School ..
Cranleigh School 5
Croydon, Whitgift School ..
Denstone College 1
Derby School .. .. ..
Dollar Institution 11
Dover College .. .. ..
Dulwich College 7
Dunoon Grammar School .. 1
Ealing Schools .. .. ..
Eastbourne College .. ..
Ellesmere College .. ..
Elizabeth College (Guernsey) .. 1
Epsom College .. .. ..
Exeter School .. .. ..
Felstead School .. .. ..
Forest School (Walthamstow .. 8

Digitized by Google

Table of Contents.

COL.

Cadet Companies and Corps (contd.)
Framlingham College 623a
George Watson's Boys' College, Edinburgh 529
Glasgow Academy 1037
Glenalmond College 884
Govan High School (Glasgow).. 1038
Gresham's School (Holt) .. 601
(Grimsby Municipal College) .. 610
Haddington 533
Haileybury College 656
Harrow School 978
Hertford Grammar School .. 655a
Highgate School (London) .. 965
Hurstpierpoint, St. John's College 809
Hymer's College 648
Kelly College, Tavistock .. 617
Kelso High School 728
Kelvinside Academy 742
Kilmarnock Academy 692
King Edward's School (Bath) .. 632
King Edward's School (Birmingham) 573
King Edward's School (Bury St. Edmunds) 624
King Edward VI. School (Chelmsford) 901
King Edward VI. Grammar School (Louth) .. 610
King Edward VII. College, Sheffield 483
King's College (Taunton) .. 633
King's College School (London) 984
King's County School (Warwick) 574a
King's School, Grantham .. 609
Kirkby Lonsdale 801
Kirkcaldy High School 370
Lancing College, Shoreham .. 809
Leys School 625a
Lincoln Grammar School .. 608
London Rif. V. Brig. Cadet Corps (Bunhill Row, E.C.) .. 984
Loughton and Buckhurst Hill .. 899a
Lymington 836
Maidstone Grammar School .. 940
Malvern College 411
Marlborough College 994
Merchant Taylors' School (London) 984
Merchiston Castle School .. 529
Monkton Combe School 632
Monmouth Grammar School .. 722
Morgan Academy (Dundee) .. 880
Mostyn House School (Parkgate) 700
New College Schools, Herne Bay 548
North Berwick High School .. 533
Nottingham High School .. 910
Ongar School 899a
Oundle School 926
Perse School, Cambridge .. 625a
Plymouth and Mannamead College 617
Pontypridd County School .. 489
Portsmouth Grammar School .. 535
Postal Telegraph Messengers, Derby 908

COL.

Cadet Companies and Corps (contd.)
Postal Telegraph Messengers, Plymouth 617
Queen's Westminster Cadet Corps 981
Queen Elizabeth's School (Mansfield) 910a
Queen Elizabeth's School (Ipswich) 623a
Queen Mary's School (Walsall) 845
Quernmore School (Bromley) .. 941
Reading School 478
Reigate Grammar School .. 540a
Repton School 908
Richmond County School .. 777
Rossall School 477
Royal Naval School (Eltham) 381
Rugby School 574a
St. Alban's School 657
St. Bees School 802
St. Edmund's School (Canterbury) 548
St. John's School (Westminster) 581
St. Lawrence College, Ramsgate 548
St. Michael's (Woolwich) .. 1166e
St. Paul's School (West Kensington 976a
Saltus Grammar School, Bermuda 1180
Sandwich (Sir R. Manwood's School) 548
Seaford 481
Sedbergh School 801
Sherborne School 854
Shrewsbury School 956
Shrewsbury Town 956
Skinners' School (Tunbridge Wells) 940
Solihull Grammar School .. 573
Streatham Grammar School .. 541
Stonyhurst College 768
Tonbridge School 479
United Services College 479
University College School (London) 1130
University School (Hastings) .. 482
Uppingham School 666
Victoria College (Jersey) .. 1171
Wellington College (Berks.) .. 934
Wellington County School (Somerset) 633
Wellingborough Grammar School 926
Westerham 940
Westminster School 1125
Winchester College 832
Worcester (Victoria Institute) .. 762
Worksop College 910a
Caithness, R. Garr. Art. (Vols.) .. 350
Cambridge Mil. (Suff. Regt.) .. 622
——— Univ. Vol. Bn. 626
Cambridgeshire Vol. Bns. (Suff. Regt.) 625
Cameron, Seaforth and, Vol. Inf. Brig. 1193
——— Highrs. 1063
Cameronians (Scottish Rifles) .. 731
Canada, Govr. Genl. and C.-in-C. of 33
——— Officers in Colonial Military and Special Emplt. 57, 68
Canadians, Royal (Leinster Regt.) .. 1103
Candidates for Commissions, *Re* .. 1573
Cape of Good Hope Command 29a, 31
Carabiniers (6th Dragoon Gds.) .. 150

Digitized by Google

Table of Contents.

COL.

Cardigan R. Garr. Art. (Mila.) .. 315
——— R. Garr. Art (Vols.) 1st.. 351
Carlow Militia 967
Carmarthen R. Garr. Art. (Mila.) .. 316
Carnarvon & Merioneth Militia, Royal (R. Welsh Fus.) 710
Carnarvonshire Vol. Bn (R. Welsh Fus.) 713
——— R. Garr. Art. (Vols.) 351
Carriage Department, Royal 48
Cavalry 142
——— Committee 50
——— Indian 1251
——— School 42
Cavan Militia (R. Ir. Fus.) 1083
Central African Bns., King's Afr. Rif. 62*a*, 63
——— London Rangers, Vol. Bn. (22 Midd.) 982
Ceylon, Bn. Royal Art. 314*a*
——— Governor of 34
——— Officers in Colonial Military and Special Emplt. 57, 68
Channel Islands Militia 1170*a*
Chaplain-General 5*b*
Chaplains' Dept., Army 1458
——— to the King, Hon. .. 2
Chatham, Sch. of Mily. Engineering 42*a*
Chelsea D. of Y. R. Mil. Sch. .. 47
——— Royal Hospital.. 52
Chemist, War Dept. 50*a*
Cheshire Impl. Yeomanry 188
——— Mil., Royal 697
——— Regt. 695
——— Vol. Eng. 469
——— Vol. Bns. 699
——— Vol. Inf. Brigade 1195
——— R. Garr. Art. (Vols.) .. 352
Chief Accountants 6, 7, 9, 11, 15, 17, 18, 21, 1506
——— of the General Staff 3
——————————Dept. of the 4
China and Hong Kong Command .. 34
——— Force in 34
——— Officers in Colonial Military and Special Emplt. 57, 65
Cinque Ports R. Garr. Art. (Vols.) .. 353
——————— Vol. Bn. 809
City of London Regt. (Royal Fusiliers) 575
——————— Vol. Bns. 580
——————— R. Garr. Art. (Vols.) 355
——————— Rifle Vol. Brig. .. 982*a*
Civil Employment, Officers in .. 65
——— Member of the Army Council .. 3
——————————— Dept. of the 5*b*
——— Service Vol. Bn. (12 Midd.) .. 978*a*
Clackmannan and Kinross Vol. Bn. (Arg. & Suth'd High'rs) 1101*a*
Clare R. Garr. Art. (Mila.) 317
Clerks, Superintending 1534
Clothing Factory, Roy. Army .. 48*a*
Clyde Divn. Subm. Miners Vol. .. 488

COL.

Clyde Vol. Inf. Brigade 11
Coast Bn. Royal Engineers 4
Coast Defences :—
Cork 1
Dover .. ..
Harwich .. ..
Londonderry 1
Mersey .. ..
Newcastle-on-Tyne 1
Plymouth .. ..
Portsmouth .. ..
Scotland 1
Thames and Medway .. ..
Wales .. ..
Coldstream Guards 4
College, Ordnance 42*a*,
——— Roy. Mily., Sandhurst ..
——— Royal Army Medical ..
——— Staff .. ..
——— Indian Staff .. .. ..
Colonels, List of 1
——— Unemployed List 1
Colonial Military Employment ..
Colonies & Protectorates, Commands in 2
Africa 2
Antigua & Leeward Islands ..
Australia .. ..
Bahamas .. ..
Barbados .. ..
Bermuda .. ..
British Guiana .. .. ..
——— Honduras .. .. ..
——— New Guinea .. ..
Canada .. ..
Cape of Good Hope .. 29*a*,
Central Africa 2
Ceylon .. ..
China & Hong Kong .. ..
Cyprus 3
Dominica .. ..
E. Africa 2
Falkland Islands 3
Fiji Islands.. .. .. ..
Gambia .. ..
Gibraltar 3
Gold Coast Colony .. .. ..
Hong Kong.. .. .. ..
Jamaica .. ..
Labuan .. ..
Lagos .. ..
Leeward Islands .. .. ..
Malta .. ..
Mauritius .. ..
Montserrat .. ..
Natal 29*a*,
Nevis .. ..
Newfoundland .. .. ..
New South Wales.. .. ..
New Zealand .. .. ..
Nigeria, N... .. .. ..

Digitized by Google

Table of Contents.

	COL.
Colonies, etc. (contd.)	
Nigeria, S.	31
Queensland	32
St. Christopher and Nevis ..	33
St. Helena	31
St. Lucia	33
St. Vincent	33
Seychelles Is.	37
Sierra Leone	31
Somaliland	29*a*
S. Africa	29*a*, 30
S. Australia	32
S. Nigeria	31
Straits Settlements	37
Tasmania	32
Tobago	33
Trinidad	33
Uganda	32
Victoria	9*a*
W. Africa	31
W. Australia	32
Windward Islands	33
Commander-in-Chief in India ..	25
Commands of the Army	7
Commands (Home) :—	
Aldershot Army Corps	7
Channel Is. (Dist. Com'ds.) ..	23
Eastern	9
Irish	11
London District	14
Northern	15
Scottish	17
Southern	16
Western	21
Commission, Army Purchase	49
Committees	49
——— Cavalry	50
——— Estabts. and Equipment	50
——— Field Artillery	50
——— Indian Equipment ..	1500
——— Ordnance	50
——— Royal Engineer	51*a*
——— Small Arms	52*a*
Conductors, Army Ordnance Corps ..	1563
Connaught Rangers, The	1087
Cork, Coast Defences	12*a*
— R. Garr. Art. (Mila.)	318
— North, Mil. (K.R.R.C.) ..	970
— South, Mil. (R. Muns. Fus.) ..	1108
Cornwall's, Duke of, L. Inf.	779
———— R. Garr. Art. (Vols.)	357
Cornwall Rangers, Mil. (Duke of Corn. L.I.)	781
——— R. Garr. Art. (Vols.) ..	357
——— Vol. Bns. (Duke of Corn. L.I.)	783
——— & Devon Miners R. Garr. Art. (Mila.)	319
——— & Somerset Vol. Inf. Brigade	1194
Corporal-Majors, List of	1538
Council, Army	3
Council, War Railway	52*a*
Cumberland R. Garr. Art. (Vols.) ..	358
Cumberland Roy. Mil. (Bord. R.) ..	797
———— Vol. Bns. (Bord. R.)	799, 802
Curator, Tower Armouries	52*a*
Customs & Docks Vol. Bn. (15 Midd.)	1125
Cyclist Vol. Bn. (26 Midd'x.) ..	1132
Cyprus Command	25
——— Officers in Colonial Military Emplt.	57*a*
Deaths	1588
Deeside Highld. Vol. Bn. (Gord. High'rs)	1060
Denbighshire Impl. Yeomanry ..	189
——— Vol. Bn. (R. Welsh Fus.)	711
——— & Flint. Mil. Royal (R. W. Fus)	709
Derby Militia	905
Derbyshire Impl. Yeomanry	189*a*
——— Regt., Notts. and ..	903
——— Vol. Bns.	906
Detention Barracks, Military Prisons and	51
Devon Impl. Yeomanry, Royal 1st ..	190
——— Impl. Yeomanry, Royal North	191
——— Militia	613
——— R. Garr. Art. (Mila.)	320
——— & Somersetshire R. Eng. (Vols.)	471
Devonshire Regt.	611
——— R. Garr. Art. (Vols.) ..	359
——— Vol. Bns.	614
——— Vol. Inf. Brigade ..	1194
Director of Army Accounts	6
——— Artillery	5*a*
——— Auxiliary Forces	4*a*
——— Barrack Construction ..	5*b*
——— Equipment and Ordnance Stores	5
——— Financial Services ..	6
——— Fortifications and Works	5*a*
——— Military Operations ..	4
——— Military Training ..	4
——— Movements and Quartering	5
——— Personal Services	4*a*
——— Recruiting and Organisation	4*a*
——— Staff Duties	4
——— Supplies	5
——— Transport and Remounts	5, 175
Director-General of Army Finance	3*a*, 6
———— Army Medical Service	4*a*
———— Veterinary Service	5
Distinguished Service Order	*1705
Distinguished Service Rewards ..	99
Dominion of Canada	33
Donegal Militia (R. Innis. Fus.) ..	746
——— R. Garr. Art. (Mila.) ..	320

* Published in January, April July and October issues only.

Table of Contents.

	COL.
Donside Highl. Vol. Bn. (Gord. High'rs)	1058
Dorset Impl. Yeomanry	192
—— Militia	849
—— Wilts and, Vol. Inf. Brig. ..	1195
Dorsetshire Regt.	847
—— R. Garr. Art. (Vols.) ..	362
—— Vol. Bn.	851
Dover Coast Defences	10
Down Militia, Royal North	1071
—— Militia, Royal South	1074
Dragoon Guards, 1st (King's) ..	146
—— 2nd (Queen's Bays)	146
—— 3rd	147
—— 4th	148
—— 5th	149
—— 6th (Carabiniers)	150
—— 7th	151
Dragoons, 1st (Royals)	152
—— 2nd (Scots Greys)	153
—— 6th (Inniskillings)	157
Dublin, Kilmainham Hospital ..	52a
—— City R. Garr. Art. (Mila.) ..	322
—— —— Mil. Royal (R. Dub. Fus.)	1113
—— County Mil. (R. Dub. Fus.)	1114
—— Fusiliers, Royal	1111
—— Recruiting Area	12a
—— Royal Hibernian Mily. School	47
Duke of Albany's Seaforth Highrs ..	1043
—— Cambridge's Own (Middx. Regt.)	959
—— —— (17th Lancers)	168
—— Connaught's Own Hamps. & I. of W. R. Garr. Art. (Mila.)	327
—— Cornwall's Light Inf. ..	779
—— Edinburgh's (Wiltshire Regt.)	987
—— —— Own (Edin.) R. Garr. Art. (Mila.) ..	323
—— Wellington's (W. Riding Regt.)	787
—— York's Roy. Mil. School ..	47
Dumbartonshire Vol. Bn.	1100
Dumfries Vol. Bn. (K.O.S. Bord.) ..	729
Durham Light Inf.	1025
—— Vol. Bns.	1026a
—— Mil.	1025
—— R. Garr. Art. (Mila.) ..	322
—— R. Garr. Art. (Vols.) ..	363
—— Vol. Engrs.	472
East Africa Battn. King's Afr. Rif.	63a
—— —— Protectorate, Officers in Colonial Military, Civil and Special Emplt.	57a, 65, 68
—— Indies Command	24
—— Kent Regt.	543
—— Lancashire Regt.	763
East Middlesex Mil., Royal (Midd. R.)	
—— Riding York. R. Garr. Art. (Vols.)	
—— —— York. Vol. Bns. (E. York. R.)	
—— Surrey Regt.	
—— —— Vol. Inf. Brig.	1
—— York Mil. (E. York. R.) ..	
—— Yorkshire Regt.	
Eastern Counties Grouped Regtl. District	
Eastern Command	
—— —— India	
Edinburgh City R. Garr. Art. (Vols.)	
—— Light Inf. Mila. (R. Scots)	
—— Queen's Rif. Vol. Brigade (R. Scots)	
—— Recruiting Area	
—— R. Garr. Art. (Mila.) (D. of Edins.)	
Educational & Training Establishments	
Egypt, Force in	
—— Officers in Colonial Military, Civil, and Special Emplt. 57a, 65,	
Egyptian Army, Officers attached to	
Electric Lighting, Schools of ..	
Electrical Engineers	4
Elgin Vol. Bn. (Sea. High'rs) ..	10
Elthorne Militia, Royal (Midd'x R.)	9
Employment, Extra-Regt., List ..	13
—— Special Extra Regtl., List	
Enfield, R. Small Arms Factory ..	
Engineer Committee, Royal	5
—— Services Staff	14
—— and Railway Vol. Staff Corps	4
Engineering, School of Military ..	4
Engineers, Corps of Royal	4
—— Electrical	4
—— Militia	4
Equerries to the King	
Equipment and Ordnance Stores, Director of	
Equipment Committee (India) ..	150
Essex Impl. Yeomanry	192
—— Mil., West (Essex Regt.) ..	898
—— Regt.	89
—— Rifles Mil. (Essex Regt.) ..	89
—— R. Garr. Art. (Vols.) ..	36
—— Vol. Bns.	89
—— Vol. Inf. Brigade	118
Establishments, Educational and Training	4
—— Manufacturing ..	4
—— Miscellaneous ..	4
—— and Equipment. Comee.	5
Eton College Vol. Bn. (Oxf. L. Inf.)	89
Experimental and Inspection Staff..	5

Digitized by Google

Table of Contents.

	COL.
Extra Regtly. Empld. Officers, not shewn in any Regt. or Corps ..	131*a*
Extra Regimental Employment, Officers in Special	68
Factories, Ordnance	48
Factory, Balloon	48*a*
——— Brennan Torpedo	48*a*
——— Royal Army Clothing ..	48*a*
——— Royal Gun	48
——— Royal Gunpowder	48*a*
——— Royal Small Arms, Enfield	48
Falkland Islands Command	35
Falmouth Div. Subm. Miners Mila.	462
Fermanagh Mil. (R. Innis. Fus.) ..	745
Field Artillery, Royal	232, 272
——— Committee	50
—— Marshals, List	107
Fife R. Garr. Art. (Mila)	324
Fifeshire Vol. Bn. (Royal High'rs.)	885
——— R. Garr. Art. (Vols.) ..	369
Fifeshire and Forfarshire Impl. Yeo.	193
Fiji Command	33
Finance, Director-General of Army	3*a*, 6
——— Member of the Army Council	3
——— Dept. of the	6
Financial Services, Director of ..	6
Finsbury Rif. Vol. Corps (21 Middx.)	981
Flintshire Vol. Bn. (R. W. Fus.) ..	712
——— Vol. Engrs.	472*a*
Foot Guards	494
Foreign Medals (Regulations) ..	*1734
——— Orders	*1718
Forfarshire Vol. Bns. (R. High.) ..	879
——— R. Garr. Art. (Vols.) ..	370
Forfar & Kincardine R. Garr. Art. (Mila.)	325
Forth Div. Subm. Miners Vol. ..	488
Fortifications and Works, Director of	5*a*
Frontier Force, W. African	59
Galloway Vol. Rif. Corps	730
Galway Mil. (Connaught Rangers) ..	1089
Gambia Command	31*a*
—— Company, West African Front. Force	62
—— Officers in Civil Emplt. ..	65
Garrison Art., Royal	245, 288
——— Regt., Royal	1131
General Officers, Estabt. of	107
——— Staff, Chief of the	3
——— Dept. of the	4
Gentlemen-at-Arms, Hon. Corps of	*1687
Gibraltar Command	35*a*
Glamorgan Impl. Yeo.	193*a*
——— Mil., Royal (Welsh R.) ..	865
——— R. Garr. Art. (Mila.) ..	326
——— R. Garr. Art. (Vols.) ..	372
——— Vol. Bns. (Welsh Regt.)	868
Glasgow Highl. Vol. Bn. (High. L. I.)	1041
——— Recruiting Area	17*a*
Gloucester Mil., R. North (Glouc. R.)	750
——— Mil., R. South (Glouc. R.)	749
Gloucestershire Impl. Yeomanry ..	194
——— Regt.	747
——— R. Garr. Art. (Vols.)	374
——— R. Eng. (Vols.) ..	473
——— Vol. Bns.	751
Gold Coast Command	31*a*
——— Officers in Colonial Military, and Civil Emplt.	57*a*, 65
——— Regt.	61
Gordon Highlanders	1051
——— Vol. Inf. Brig.	1192
Grenadier Guards	494
Grouped Regimental Districts :—	
Border	15*a*
Eastern Counties	10*a*
Highland	17*a*
Home Counties	10*a*
Lancashire	22
Lowland	17*a*
North Irish	12*a*
North Midland	16
South Irish	13
South Midland	19*a*
Welsh Border	22*a*
Western Counties	19*a*
Yorkshire	16
Guards, Dragoon	145, &c.
——— Foot	494
——— Life	142
——— Royal Horse	144
Guernsey, &c., Dist. Command ..	23
Guiana, British, Command ..	33
——— Officers in Col. Military Emplt.	57, 64*a*
Guides, Malay States	57*a*
Gun Factory, Royal, Woolwich ..	48
Gunnery, School of, Shoeburyness ..	42
——— Staff Course, Officers who have passed	88

* Published in January, April, July and October issues only.

Digitized by Google

Table of Contents.

COL.

Gunpowder Factory, Royal, Waltham Abbey 48a
Gymnasia 45
——— Inspector of 7, 45

Haddington Vol. Bn. (R. Scots) .. 533
Hallamshire Vol. Bn. (York & Lanc. R.) 1019
Hampshire Impl. Yeomanry .. 194a
——— Mil. 829
——— Regt. 827
——— R. Garr. Art. (Vols.) .. 375
——— Vol. Bns. 831
——— Vol. Engrs. 474
——— Vol. Inf. Brig. 1194
——— & I. of Wight R. Garr. Art. (Mila.) 327
Harwich Coast Defences 10
——— Div. Subm. Miners Mil. .. 465
——— Vol. Inf. Brigade 1189
Hereford Mil. (Shrop. L. I.) .. 954
Herefordshire Vol. Bn. 957
Hertford Mil. (Bedford Regt.) .. 654
Hertfordshire Vol. Bns. (Bedford Regt.) 655
Herts Impl. Yeomanry 195
Hibernian Mil. School, Royal .. 47a
Highland Borderers Mila. (Arg. & Suth. Hrs.) 1094
——— Grouped Regtl. District .. 17a
——— Light Inf. 1031
——— Vol. Inf. Brig... 1192
——— Light Inf. Mila. (Cam'n High'rs) 1065
——— Rifle Mil. (Sea. Hrs.) .. 1045
——— R. Garr. Art. (Vols.) .. 377
Highlanders, Argyll & Sutherland .. 1091
——— Cameron 1063
——— Gordon 1051
——— Royal 875
——— Seaforth 1043
Home Counties Grouped Regtl. District 10a
Honduras British Command 36
Hong Kong Bn. R. Art. 314a
——— Command 34
——— Officers in Colonial Military Emplt. 58
Honorary Chaplains to the King .. 2
——— Physicians ——— .. 2
——— Surgeons ——— .. 2
Honourable Art. Compy., London .. 436
Horse Artillery Royal 232, 268

COL.

Horse Guards, Royal 1
Hospital, Royal Chelsea .. ..
——— Royal Kilmainham ..
——— Royal Victoria, Netley ..
Humber Div. Subm. Miners Mil. .. 4
——— Vol. Inf. Brig. 11
Huntingdon Militia (K.R.R.C.) .. 9
Hunts Vol. Bn. (Bedford Regt.) .. 6
Hussars, 3rd 1
——— 4th 1
——— 7th 1
——— 8th 1
——— 10th 1
——— 11th 1
——— 13th 1
——— 14th 1
——— 15th 1
——— 18th 1
——— 19th 1
——— 20th 1
Hythe School of Musketry 4

Imperial Military Nursing Service .. 14
Imperial Service Order *15
——— Yeomanry 1
India, Commander-in-Chief in ..
——— Commands in 26-
——— Mil. Dept. of Govt. .. ..
——— Viceroy of .. .. ..
Indian Army 11
——— Depts. 15
——— Units of 12
——— Cavalry 12
——— Civil Veterinary Dept. .. 15
——— Empire, Order of *17
——— Equipment Committee .. 15
——— Infantry 12
——— Land Forces, Native 12
——— Medical Service 14
——— Mountain Batteries 12
——— Staff College .. .. ..
Indies, East, Commands .. ..
Infantry 4
——— Indian 12
——— Provisional Battalion .. 11
Inniskilling Dragoons, 6th 1
——— Fusiliers, Royal .. 7
Inns of Court Vol. (14 Middx.) .. 11
Inspection and Experimental Staff .. 5
——— Staff, A.O.Dept. 15
Inspector-General of the Forces and President of the Selection Board ..

* Published in January, April, July and October issues only.

Digitized by Google

Table of Contents.

	COL.
Inspector-General of the Forces, Dept. of the	6
Interchanged between British and Ind. Armies and Mily. Forces of British Dominions beyond the seas, Officers	57
Inverness-shire Highl. Vol. Bn. (Cam. Hrs.)	1067
Ireland, North of, Imperial Yeomanry	195a
——— South of, Imperial Yeomanry	196
——— Lt.-Gen. & Gen. Gov. ..	11
Irish Command	11
— Fus., Royal	1079
— Guards	506
— London Vol. (16 Middx.) ..	1126
— Regtl. District, North	12a
——— South	13
— Regt., Royal	667
— Rifles Royal	1071
Isle of Man Vol. Bn. (L'pool R.) ..	593
Isle of Wight Inf. Vol. Bn. (Hamps. R.)	837
Jamaica Command	36
——— Co. R. Art.	314a
——— Officers in Colonial Military Emplt.	58
Jersey District Command	23
—— Royal Mila. of the Island of	1170a
Johore, Officers in Civil Emplt. ..	65
Judge Advocate-General	6a
Kashmir, Officers in Civil Emplt. ..	65
Kensington, 4th Midd'x V.R.C. ..	977
East R. Garr. Art. (Mila.)	328
—— R. Garr. Art. (Vols.)	379
—— East, Regt. (Buffs)	543
—— East, Roy., Impl. Yeomanry ..	196a
——— Militia	545
——— Vol. Bns.	547
—— West, Impl. Yeomanry ..	197
——— Militia	937
——— Regt. Royal	935
——— Vol. Bns.	939
——— Vol. Inf. Brig.	1195
—— Sussex and, Vol. Inf. Brig. ..	1194
Kerry Militia (R. Muns. Fus.) ..	1107
Kildare Militia (R. Dub. Fus.) ..	1112
Kilkenny Militia (R. Irish Regt.) ..	670
Kimmel, Roy. Hospital	52
Kincardine and Aberdeen Vol. Bn. (Gord. Hrs.)	1060
King Aides-de-Camp to the ..	1
—— Chaplains (Hon.)	2
King Edward VII.'s Hospital for Officers .. .. *after Index*	
——— Equerries	2
——— Physicians (Hon.)	2
——— Surgeons (Hon.)	2
King's African Rifles, The	62a
——— Colonials Impl. Yeo.	197a
——— County Mil. (Leins. R.) ..	1105
——— The (Liverpool Regt.) ..	583
——— (Shropshire Light Inf.) ..	951
——— Own Malta Regt. of Mila.	1177
——— (Roy. Lanc. Regt.) ..	551
——— Tower Ham. Mil. (Rif. Brig.)	1122
——— Scottish Borderers ..	723
——— Stafford Mila. (S. Staff. R.)	841
——— (Yorkshire L. Inf.) ..	943
——— Royal Rifle Corps	967
Kneller Hall, School of Music ..	46
Laboratory, Royal Woolwich ..	48
Labuan Command	36
Lanark. Roy. Mil. (High. L.I.) ..	1033
Lanarkshire Impl. Yeomanry	198, 198a
——— R. Garr. Art. (Vols.) ..	382
——— Vol. Bns. ..	735, 1036, 1040
——— Vol. Engrs.	475
Lancashire Fusiliers	679
——— Grouped Regtl. District	22
——— Hussars (Impl. Yeomanry)	199
——— North East, Vol. Inf. Brig.	1192
——— Regt., East	763
——— Regt., Loyal North ..	911
——— Regt., South	855
——— R. Fd. Art. (Mila.) ..	284
——— R. Garr. Art. (Mila.) ..	329
——— R. Garr. Art. (Vols.) ..	383
——— Roy. Mil. (R. Lanc. R.) 553, (Liverp. R.) 585, (Lanc Fus.) 682a, (R. Lanc. R.) 765, (S. Lanc. R.) 857, (N. Lanc. R.) 913, (Manch. R.) 997.	
——— South, Vol. Inf. Brig. ..	1193
——— Vol. Bns. (R. Lanc. R.) 535, (Liverp. R.) 587, (Lanc. Fus. 682a, (R. Lanc. R.) 767, (S. Lanc. R.) 859, (N. Lanc. R.) 915, (Manch. R.) 999a	
——— Vol. Eng.	476
Lancaster and Border Vol. Inf. Brig.	1191
——— Regt., Royal	551

Digitized by Google

Table of Contents.

COL.

Gunpowder Factory, Royal, Waltham Abbey 48a
Gymnasia 45
——— Inspector of 7, 45

Haddington Vol. Bn. (R. Scots) .. 533
Hallamshire Vol. Bn. (York & Lanc. R.) 1019
Hampshire Impl. Yeomanry .. 194a
——— Mil. 829
——— Regt. 827
——— R. Garr. Art. (Vols.) .. 375
——— Vol. Bns. 831
——— Vol. Engrs. 474
——— Vol. Inf. Brig. 1194
——— & I. of Wight R. Garr. Art. (Mila.) 327
Harwich Coast Defences 10
——— Div. Subm. Miners Mil. .. 465
——— Vol. Inf. Brigade 1189
Hereford Mil. (Shrop. L. I.) .. 954
Herefordshire Vol. Bn. 957
Hertford Mil. (Bedford Regt.) .. 654
Hertfordshire Vol. Bns. (Bedford Regt.) 655
Herts Impl. Yeomanry 195
Hibernian Mil. School, Royal .. 47a
Highland Borderers Mila. (Arg. & Suth. Hrs.) 1094
——— Grouped Regtl. District .. 17a
——— Light Inf. 1031
——— Vol. Inf. Brig. .. 1192
——— Light Inf. Mila. (Cam'n High'rs) 1065
——— Rifle Mil. (Sea. Hrs.) .. 1045
——— R. Garr. Art. (Vols.) .. 377
Highlanders, Argyll & Sutherland .. 1091
——— Cameron 1063
——— Gordon 1051
——— Royal 875
——— Seaforth 1043
Home Counties Grouped Regtl. District 10a
Honduras British Command 36
Hong Kong Bn. R. Art. 314a
——— Command 34
——— Officers in Colonial Military Emplt. 58
Honorary Chaplains to the King .. 2
——— Physicians ——— .. 2
——— Surgeons ——— .. 2
Honourable Art. Compy., London .. 436
Horse Artillery Royal 232, 268

Horse Guards, Royal .. .. ..
Hospital, Royal Chelsea .. ..
——— Royal Kilmainham ..
——— Royal Victoria, Netley ..
Humber Div. Subm. Miners Mil. ..
——— Vol. Inf. Brig. 1
Huntingdon Militia (K.R.R.C.) ..
Hunts Vol. Bn. (Bedford Regt.) ..
Hussars, 3rd .. ..
——— 4th .. ..
——— 7th .. ..
——— 8th .. ..
——— 10th .. ..
——— 11th .. ..
——— 13th .. ..
——— 14th .. ..
——— 15th .. ..
——— 18th .. ..
——— 19th .. ..
——— 20th .. ..
Hythe School of Musketry .. ..

Imperial Military Nursing Service .. 14
Imperial Service Order *16
——— Yeomanry 1
India, Commander-in-Chief in ..
——— Commands in 26-
——— Mil. Dept. of Govt. .. ..
——— Viceroy of .. .. ..
Indian Army 11
——— Depts. 15
——— Units of 12
——— Cavalry 12
——— Civil Veterinary Dept. .. 15
——— Empire, Order of *17
——— Equipment Committee .. 15
——— Infantry 12
——— Land Forces, Native .. 12
——— Medical Service 14
——— Mountain Batteries 12
——— Staff College .. .. ..
Indies, East, Commands .. ..
Infantry .. ..
——— Indian 12
——— Provisional Battalion .. 11
Inniskilling Dragoons, 6th 1
——— Fusiliers, Royal .. 7
Inns of Court Vol. (14 Middx.) .. 11
Inspection and Experimental Staff .. 5
——— Staff, A.O. Dept. 15
Inspector-General of the Forces and President of the Selection Board ..

* Published in January, April, July and October issues only.

Digitized by Google

Table of Contents.

	COL.
Inspector-General of the Forces, Dept. of the	6
Interchanged between British and Ind. Armies and Mily. Forces of British Dominions beyond the seas, Officers	57
Inverness-shire Highl. Vol. Bn. (Cam. Hrs.)	1067
Ireland, North of, Imperial Yeomanry	195a
——— South of, Imperial Yeomanry	196
——— Lt.-Gen. & Gen. Gov. ..	11
Irish Command	11
— Fus., Royal	1079
— Guards	506
— London Vol. (16 Middx.)	1126
— Regtl. District, North	12a
——— South	13
— Regt., Royal	667
— Rifles Royal	1071
Isle of Man Vol. Bn. (L'pool R.) ..	593
Isle of Wight Inf. Vol. Bn. (Hamps. R.)	837
Jamaica Command	36
——— Co. R. Art.	314a
——— Officers in Colonial Military Emplt.	58
Jersey District Command	23
——— Royal Mila. of the Island of	1170a
Jobore, Officers in Civil Emplt. ..	65
Judge Advocate-General	6a
Kashmir, Officers in Civil Emplt. ..	65
Kensington, 4th Midd'x V.R.C. ..	977
Kent R. Garr. Art. (Mila.)	328
—— R. Garr. Art. (Vols.)	379
—— East, Regt. (Buffs)	543
—— East, Roy., Impl. Yeomanry ..	196a
——— Militia	545
——— Vol. Bns.	547
—— West, Impl. Yeomanry ..	197
——— Militia	937
——— Regt. Royal	935
——— Vol. Bns.	939
——— Vol. Inf. Brig.	1195
—— Sussex and, Vol. Inf. Brig. ..	1194
Kerry Militia (R. Muns. Fus.) ..	1107
Kildare Militia (R. Dub. Fus.) ..	1112
Kilkenny Militia (R. Irish Regt.) ..	670
Kimmelham, Roy. Hospital	52
Kincardine and Aberdeen Vol. Bn. (Gord. Hrs.)	1060
King Aides-de-Camp to the ..	1
—— Chaplains (Hon.)	2
King Edward VII.'s Hospital for Officers .. .. *after Index*	
——— Equerries	2
——— Physicians (Hon.)	2
——— Surgeons (Hon.)	2
King's African Rifles, The	62a
——— Colonials Impl. Yeo.	197a
——— County Mil. (Leins. R.) ..	1105
——— The (Liverpool Regt.) ..	583
——— (Shropshire Light Inf.) ..	951
——— Own Malta Regt. of Mila.	1177
——— (Roy. Lanc. Regt.) ..	551
——— Tower Ham. Mil. (Rif. Brig.)	1122
——— Scottish Borderers ..	723
——— Stafford Mila. (S. Staff. R.)	841
——— (Yorkshire L. Inf.) ..	943
——— Royal Rifle Corps	967
Kneller Hall, School of Music ..	46
Laboratory, Royal Woolwich ..	48
Labuan Command	36
Lanark. Roy. Mil. (High. L.I.) ..	1033
Lanarkshire Impl. Yeomanry 198,	198a
——— R. Garr. Art. (Vols.) ..	382
——— Vol. Bns. .. 735, 1036,	1040
——— Vol. Engrs.	475
Lancashire Fusiliers	679
——— Grouped Regtl. District	22
——— Hussars (Impl. Yeomanry)	199
——— North East, Vol. Inf. Brig.	1192
——— Regt., East	763
——— Regt., Loyal North ..	911
——— Regt., South	855
——— R. Fd. Art. (Mila.) ..	284
——— R. Garr. Art. (Mila.) ..	329
——— R. Garr. Art. (Vols.) ..	383
——— Roy. Mil. (R. Lanc. R.) 553, (Liverp. R.) 585, (Lanc Fus.) 682a, (R. Lanc. R.) 765, (S. Lanc. R.) 857, (N. Lanc. R.) 913, (Manch. R.) 997.	
——— South, Vol. Inf. Brig. ..	1193
——— Vol. Bns. (R. Lanc. R.) 535, (Liverp. R.) 587, (Lanc. Fus. 682a, (R. Lanc. R.) 767, (S. Lanc. R.) 859, (N. Lanc. R.) 915, (Manch. R.) 999a	
——— Vol. Eng.	476
Lancaster and Border Vol. Inf. Brig.	1191
——— Regt., Royal	551

Digitized by Google

Table of Contents.

	COL.
Lancaster's, Duke of, Own Impl. Yeomanry	199a
Lancers, 5th	156
——— 9th	160
——— 12th	163
——— 16th	167
——— 17th	168
——— 21st	172
Las Palmas, Officers in Civil Emplt.	65
"Leaving Certificates"	1573
Leeds Recruiting Area	16
Leeward Islands, Command	36
Leicestershire Impl. Yeomanry ..	199b
——— Militia	661
——— Regt.	659
——— Vol. Bn.	663
Leinster Regt. (R. Canadians) ..	1103
Liberia, Officers in Civil Employ ..	65
Life Guards	142-3
Limerick City R. Garr. Art. (Mila.)	329
——— County Mil., Roy. (R. Muns. Fus.)	1110
Lincolnshire Impl. Yeo.	200
——— Militia, Royal North ..	605
——— Militia, Royal South ..	606
——— Regt.	603
——— R. Garr. Art. (Vols.) ..	393
——— Vol. Bn.	607
Linlithgow Vol. Bn. (R. Scots) ..	534
Liverpool Recruiting Area	16
——— Regt. (The King's) ..	583
Local and Temporary Rank	90
London, Central, Rangers, Vol. (22 Midd.)	982
——— City of, Regt. (R. Fus.) ..	575
——— R. Garr. Art. (Vols.)	355
——— Yeomanry ..	200a
——— 2nd County of, Yeomanry ..	201
——— 3rd ——— ..	201b
——— District	14
——— Hon. Art. Co. of	436
——— Irish Vol. (16 Midd.) ..	1126
——— Recruiting Area	14a
——— Rifle Vol. Brigade (1st London)	982a
——— R. Eng. (Vols.)	479
——— Royal Militia (R. Fus.) ..	577
——— Scottish Vol. (7 Midd.) ..	1123
——— South, Vol. (1 Surr.) ..	775
——— Vols. (1st, 2nd and 3rd)	982a-986
——— Vol. Inf. Brigs.	1190
Londonderry Coast Defences	12a
——— R. Garr. Art. (Mila.) ..	330
Longford and Westmeath Royal Militia (Rifle Brigade)	1121
Lothian Regt. (Royal Scots)	523
——— Vol. Inf. Brigs.	1193
Lothians and Berwickshire Impl. Yeo.	202
Louth Militia (R. Irish Rif.) ..	1077
Lovat's Scouts Impl. Yeo.	20
Lowland Grouped Regtl. District	1
Loyal North Lancashire Regt. ..	9
Macedonia, Officers in Civil Emplt. ..	
Machinery Artificers	16
——— Department	
——— Inspectors of Ordnance ..	16
Madras, Governor of	
Malay States Guides	
——— Officers in Civil Emptl.	6
Malta Art., Royal	4
——— Command	3
——— Div. R. Eng., Militia	4
——— Militia, The King's Own Regt. of	11
——— Officers in Civil Emplt. ..	6
Manchester Recruiting Area	
——— Regt.	9
——— Vol. Bns.	99
——— Vol. Inf. Brigade ..	11
Manufacturing Establishments ..	
Marines, Royal	14
——— Warrant Officers	15
Master-General of the Ordnance ..	
——— Dept. of the	
Master Gunners	15
Mauritius Bn. R. Art.	31
——— Command	3
——— Officers in Colonial Military Emplt.	
Mayo Mil., North (Conn. Rang.) ..	10
——— South (Conn. Rang. ..	10
Meath Mil., Roy. (Leins. R.) ..	110
Medallists, Alexander Memorial ..	*17
——— Parkes Memorial	*17
——— Royal Art. Inst.	*17
——— United Service Inst. ..	*17
Medals, Foreign, Regulations ..	*17
Medical Advisory Board, Army ..	
Medical College, Royal Army ..	
——— Corps, Royal Army	11
——— (Mila.) ..	116
——— (Vols.) ..	116
——— School of Instruction	
——— Sergeant-Majors ..	15
——— Reserve, Army	*160
——— Service, Army	11
——— ——— Indian	14
——— ——— Retd. Officers empld.	11
——— Service, Director - General Army	
——— Services, Inspector of ..	
——— Staff, Army	11
Medway Dist. Subm. Miners, Militia ..	4
Merit, Order of	*16
Mersey Coast Defences	
——— Dist. Subm. Miners, Vol. ..	4
——— Imperial Yeomanry	19
——— Vol. Inf. Brigade	11

* Published in January, April, July and October issues only.

Table of Contents.

	COL.
Middlesex Militia, Royal East ..	963
——— Militia, Royal 2nd	972
——— Regt.	959
——— Royal Elthorne Militia ..	962
——— R. Eng. (Vols.)	479
——— R. Garr. Art. (Vols.) ..	394-5
——— 17th North Vol.	966
——— South, Vol. (2nd Midd.) ..	976
——— Vols. (R. Fus.) 580, (Midd. R.)	964
——— West, Vol. (5th Midd.) ..	977
Midland Grouped Regtl. District, North	16
Midland Grouped Regtl. District, South	19a
Midlothian R. Garr. Art. (Vols.) ..	396
——— Vol. Bns. (R. Scots) ..	531
Mid-Ulster R. Garr. Art. (Mila.) ..	331
Milford Dist. Subm. Miners Militia..	466
Military Attachés	39
——— Hibernian School, Royal ..	47
——— Knights of Windsor ..	52b
——— Police	1170
- ——— Operations, Director of ..	4
——— Prisons and Detention Barracks	51
——— Secretary to the Secretary of State for War, &c. ..	3a
——— Training, Director of ..	4
Militia, Artillery	284, 314a
——— Engineers	462
——— Serjt.-Majors	1567
Miners, Indian Sappers and	1295
Miscellaneous Establishments ..	49
Monaghan Mil. (R. Irish Fus.) ..	1081
Monmouthshire Eng. Mila., Royal ..	462
——— ——— R. Garr. Art. (Vols.)	397
——— Vol. Bns. (S.W. Bord.)	720
Montgomery Militia, Royal (S. W. Bord.)	718
Montgomeryshire Impl. Yeomanry ..	204
——— Vol. Bn. (S.W. Bord.)	722
Moray shire Vol. Bn. (Sea. High'rs)..	1049
Motor Reserve, Army	*1603
Mountain Batteries, Indian	1291
——— Div. R.A.	284
Mounted Inf. in S. Africa	1170
——— Schools of Instruction for	8, 42a
Movements and Quartering, Director of	5
Mozambique, Officers in Special Emplt.	68
Munster Fusiliers, Royal	1107
Music, Royal School of	46
Musketry, School of, Hythe	42a
——— South Africa ..	43
Natal Command	29a
Natal Officers in Colonial Military Emplt.	57a
Native Indian Land Forces	1250
Naval Adviser to the Army Council	6a
Naval Ordnance Dept.	1462
Needles Div. Subm. Miners Mila. ..	466
Netley, Royal Victoria Hospital ..	20
Newcastle-on-Tyne Coast Defences	15a
——— ——— R. Garr. Art. (Vols.)	398
——— ——— R. Eng. (Vols.)	479
——— Vol. Bn. (North. Fus.)	565
Newfoundland Command	33
New Guinea, British, Command ..	33
——— South Wales, Command ..	32
——— Officers in Colonial Emplt...	57
——— Zealand Command	33
——— Officers in Colonial Military, & Special Emplt. ..	57a, 68
Nigeria Command, Northern.. ..	31a
——— ——— Southern.. ..	31a
——— - Regt., Northern	59
——— - ——— Southern	60a
——— Officers in Colonial Military, and Civil Emplt.	58, 65a, 66
Non-Effective List	*1604
Norfolk Impl. Yeo.	204a
——— Mil.	597
——— Regt.	595
——— R. Garr. Art. (Mila.) ..	332
——— R. Garr. Art. (Vols.) ..	399
——— Vol. Bns.	599
——— Vol. Inf. Brigade	1189
North China Command	34
——— Cork Mila. (K.R.R.C.) ..	970
——— Devon Impl. Yeomanry, Royal	190
——— Down Mil., Royal	1071
——— Gloucester Mil., Roy. (Glouc. R.)	750
——— Lancashire Regt. (Loyal) ..	911
——— Lancs. Vol. Inf. Brig. ..	1195
——— Lincolnshire Militia, Royal (Linc. R.)	605
——— Mayo Militia (Con. Rang.) ..	1089
——— Midland Grouped Regtl. District	16
——— Midland Vol. Inf. Brigade ..	1191
——— of Ireland Impl. Yeo.. ..	195a
——— Riding Inf. Vol. Bns. (York. R.)	675
——— Riding R. Garr. Art. (Vols.)	414
——— Somerset Impl. Yeomanry ..	210
——— Staffordshire Regt.	1007
——— Wales Border Vol. Inf. Brig.	1195
——— York. Militia (York. R.) ..	674
Northampton and Rutland Militia (North'n R.)	921
Northamptonshire Impl. Yeomanry	205
——— Regt.	919
——— Vol. Bn.	923

* Published in January, April, July and October issues only.

Digitized by Google

Table of Contents.

	col.
Northamptonshire Vol. Eng. ..	480
Northern Command	15
——— India	26
Northumberland Fusiliers	559
——— Vol. Bns. ..	563
——— Mila. Bn. ..	562
——— Impl. Yeomanry ..	205a
——— R. Garr. Art. (Mila.)	333
——— R. Garr. Art. (Vols.)	400
Nottinghamshire Impl. Yeomanry ..	205b
——— and Derbyshire Regiment ..	903
——— Vol. Bns.	909
Nursing Service, Impl. Mily. ..	1464
——— Board..	51
Orange River Colony, Officers in Colonial Military, Civil, and Special Emplt. in	58, 66, 68
Orders, Army	1590
——— Bath	*1690
——— Foreign..	*1718
——— Distinguished Service ..	*1705
——— Garter	*1689
——— Imperial Service	*1714
——— Indian Empire	*1701
——— Merit	*1696
——— of Knighthood, &c.	*1689
——— Rl. Victorian	*1703
——— St. Michael & St. George ..	*1698
——— St. Patrick	*1689
——— Star of India	*1697
——— Thistle	*1689
Ordnance College, Woolwich ..	42a
——— Officers passed ..	85, 87
——— Committee	51a
——— Department, Army ..	1494
——— Factories	48
——— Machinery, Insprs. of ..	1500
——— Master-General of the ..	3
——— Dept. of the	5a
——— Officers, Naval	1452
——— Research Board	51a
Organization and, Recruiting, Director of	4a
Orkney R. Garr. Art. (Vols.) ..	402
Osborne Convalescent Home..	*after Index*
Oxfordshire Impl. Yeomanry ..	206
——— Light Inf.	887
——— Militia	890
——— Univ. Vol. Bn.	891
Pay Department, Army	1517
——— Serjeant-Majors ..	1565
— Office, Whitehall	51a
Pe-chi-li, Officers in Special Emplt.	68
Pembroke Impl. Yeomanry	207
Pembroke R. Garr. Art. (Mila.) ..	33
Pembrokeshire Vol. Bn. (Welsh R.)	86
Persia, Officers in Civil Emplt. ..	66
Personal Services, Director of ..	4
Perth Mila., Royal (R. High'rs) ..	87
Perthshire Vol. Bns. (R. High'rs) ..	88
Physicians to the King, Hon. ..	
Plymouth Coast Defences	1
——— Div. Subm. Miners Mila...	46
Police, Corps of Mily. ..	117
Portland Vol. Inf. Brigade	119
Portsmouth Coast Defences	1
——— Div. Subm. Miners Mila.	46
Post Office (General) Vol. Bn. (24 Midd'x)	113
President of the Selection Board ..	6
Principals, War Office..	6, 6
Prisons and Detention Barracks, Military	5
Promotions, Appointments, &c. ..	157
Provisional Battalion	117
Purchase Commission, Army	4
Quartering, Director of Movements and	
Quarter-Master-General to the Forces	
——— Dept. of the	
Queen Alexandra's Impl. Mily. Nursing Service	146
Queen's Bays (2 D.G.)..	14
——— County Mil. (Leinster Regt.)	110
——— Own Cameron Highrs. ..	106
——— R. W. Kent R... ..	93
——— Westminster Volrs. (13 Midd'x)	98
——— Rifle Vol. Brig. (R. Scots)..	52
——— Lancers, The (16th ..	16
Queensland Command	3
——— Officers in Col. Employt.	5
Railway Council, War	52
——— Vol. Staff Corps	49
Rank, Local and Temporary	9
Records, Officers in charge of:—	
Cavalry	14
R. H. and R. Fd. Art.	23
R. Garr. Art.	24
R. Eng.	44
Infantry	51
A. S. Corps..	113
R. A. Med. Corps..	114
A. Ord. Dept.	149
A. Pay Dept.	151
Military Prisons and Detention Barracks	5

* Published in January, April, July and October issues only.

Digitized by Google

Table of Contents.

COL.

Recruiting and Organisation, Director of 4*a*
Recruiting Areas:—
Birmingham 19*a*
Dublin 12*a*
Edinburgh 17*a*
Glasgow 17*a*
Leeds 16
Liverpool 22
London 14*a*
Manchester 22
Sheffield 16
Recruiting Staff Officers, India .. 25
Red Cross, Royal *1715
——— Society, The British .. 49
Registered Telegraphic Addresses .. xx
Remounts, Director of Transport and 5, 175
Remount Establishment 175
Renfrew and Dumbarton R. Garr. Art. (Vols.) 408
——— R. Mila. (A. & S. Highr's) 1095
Renfrewshire Vol. Bns. (A. & S. Hrs.) 1096
Research Board, Ordnance 51*a*
Reserve, Army Medical *1603*a*
——— Army Motor *1603
——— of Military Hygiene .. 46
——— — Officers *1576
Retired Officers, List *1604
Rewards, Distinguished Service .. 99
Rhodesia, Southern, Officers in Colonial Military Emplt. 58
Riding Establishment, Artillery .. 271*a*
Rifle Brigade 1115
Robin Hood Vol. Bn. 909
Roscommon Mil. (Con. Ran.) .. 1090
Ross, Highland Vol. Bn. (Sea. High'rs) 1047
Ross-shire Buffs (Seaforth Highrs.) 1043
Roxburgh and Selkirk Vol. Bn. .. 727
Royal Fusilier Vol. Inf. Brigade .. 1189
——— Fusiliers.. 575
——— Highlanders 875
——— Regt. of Artillery 228
——— Red Cross *1715
——— Scots (Lothian Regt.).. .. 523
St. Helena Command 37
St. Lucia Command 38
St. Michael and St. George, Order of *1698
St. Patrick, Order of *1689
St. Vincent, Officers in Colonial Military Emplt. 58*a*
Sandhurst, Royal Military College .. 43
Sanitation, School of Army 46
Sappers and Miners, Indian.. .. 1295
Sarawak, Officers in Civil Emplt. .. 66
School, Balloon 8, 43
——— Cavalry 42
——— Duke of York's, Chelsea .. 47

COL.

School, Gunnery, Shoeburyness .. 42
——— Military Engineering .. 42*a*
——— of Army Sanitation 46
——— of Instruction (Army Service Corps) 45
——— for Mtd. Inf... 8, 42*a*
——— Royal Army Medical Corps 46
——— Volunteer Infantry Officers, Chelsea .. 1161
——— of Music.. 46
——— — Musketry, Hythe 42*a*
——— — S. Africa .. 43
——— Royal Hibernian Mil. 47*a*
——— Signalling, Aldershot.. .. 8, 45
——— Veterinary 8, 46
Schoolmasters 1534
Schools, Army 1525
——— inspected and approved for grant of "Leaving Certificates" 1573
——— of Electric Lighting 43
Scotland, Coast Defences 17*a*
——— The King's Body Guard for *1688
——— South-East of, R. Garr. Art. (Mila.) 336
——— West of, R. Garr. Art. (Mila.) 340
Scots Fusiliers, Royal 687
——— Greys, Royal 153
——— Guards 502
——— Royal (Lothian Regt.) 523
Scottish Border Vol. Inf. Brigade .. 1193
——— Borderers (King's Own) Regt. 723
——— ——— Militia 725
——— Command 17
——— Horse Impl. Yeomanry .. 208
——— London, Vol. (7 Midd'x) .. 1123
——— Rifles (Cameronians) .. 731
——— Rifles Vol. Inf. Brig. .. 1193
Seaforth and Cameron Vol. Inf. Brig. 1193
——— Highlanders 1043
Secretary of State for War 3, 3*a*
——— the Army Council .. 3
——— the Selection Board, &c. 3*a*
——— the War Office 3*a*, 6*a*
——— Assistant to 6*a*
——— Dept. of the 6*a*
Secunderabad Command 29
Selection Board 52*a*
Serjeant-Majors 1534
Severn Division Subm. Miners Vols. 489
Seychelles, Command 37
Shanghai, Officers in Colonial Military Emplt. 58*a*
Sheffield Recruiting Area 16
Sherwood Foresters (Notts. and Derbyshire Regt.).. 903

* Published in January, April, July and October issues only.

Digitized by Google

Table of Contents.

	COL.
Sherwood Foresters Mil., Roy. (Notts. and Derby R.)	906
——— Rangers Nottingham Impl. Yeomanry	205*l*
Shoeburyness, School of Gunnery ..	42
Shropshire & Staffordshire R. Garr. Art. (Vols.)	404
——— Impl. Yeomanry ..	208
——— Light Inf. (King's) ..	951
——— Mil.	953
——— Vol. Bns.	955
Sierra Leone Battn.	62
——— Command	31*a*
——— Cos. R. Garr. Art. ..	314*a*
——— Officers in Civil Emplt.	66*a*
Siestan, Officers in Civil Emplt. ..	66*a*
Signalling School, Aldershot.. ..	8, 45
Singapore Bn. R. Art...	314*a*
Sligo R. Garr. Art. (Mila.)	335
Small Arms Committee	52*a*
——— Factory, Enfield ..	48
Soldiers' Balances Unclaimed ..	1606
Somaliland, Battn. King's Afr. Rif.	64*a*
——— Command	29*a*
——— Officers in Colonial Military, & Special Emplt.	58*a*, 68
Somerset, Gloucester and, Vol. Inf. Brig.	1189
——— Militia	630
——— North, Impl. Yeomanry ..	210
——— West, Impl. Yeomanry ..	210*a*
Somersetshire Light Inf. (Pr. Albert's)	627
——— Vol. Bns.	631
South Africa Commands	29*b*
——— Mtd. Inf. in	1168
——— Officers in Colonial Military, and Special Emplt. ..	58*a*, 68
——— Officers specially employed	30
——— Australian Commands ..	32
——— China Command	35
——— Cork Militia (R Muns. Fus.)	1108
——— Down Mila., Royal (R. Ir. Rif.)	1074
——— East of Scotland R. Garr. Art. (Mila.)	336
——— Gloucester Militia, Royal ..	749
——— Lancashire Regt.	855
——— Vol. Inf. Brig. ..	1195
——— Lincolnshire Mil., Royal ..	606
——— Mayo Mila., Royal (Conn. Rang.)	1089
——— Middlesex Mila., Royal (R. Fus.)	578
——— Vols.	976
——— Midland Grouped Regtl. District	19*a*
——— Midland Vol. Inf. Brigade ..	1194

	COL.
South of Ireland Impl. Yeo... ..	19
——— Staffordshire Regt.	83
——— Wales Borderers	71
South Wales Borderers Militia ..	71
South Wales Border Vol. Inf. Brig.	119
Southern Command	1
Special Extra Regt. Employment, Officers in	6
Special Lists	5
Staff College, &c.	4
——— Indian	4
——— Officers graduated at..	6
——— Duties, Director of	
——— Officers qualified for Field Service	8
——— of the Army, Commands and ..	
——— Serjeant-Majors.. .. 1534,	&c
Stafford Mil., King's Own	84
Staffordshire, and Shrop. R. Garr. Art. (Vols.)	40
——— Impl. Yeomanry ..	21
——— North, Regt.	100
——— South, Regt.	83
——— (North) ..	101
——— Vol. Bns. (South) ..	84
——— Vol. Inf. Brigade ..	119
Stirlingshire Vol. Bn. (A. & S. Hrs.)	109
Straits Settlements, Command ..	3
——— Officers in Colonial Military Emplt.	58
Sub-Conductors, A.O. Corps.. ..	156
Submarine Miners, Vol. Eng.. ..	48
Suffolk & Harwich R. Garr. Art. (Vols.)	40
——— Impl. Yeomanry	21
——— Regt.	61
——— R. Garr. Art. (Mila.) ..	33
——— Vol. Bns.	62
——— West, Militia	62
Sunderland Vol. Bn. (Durham L. I.)	1028
Superintending Clerks.. .. 1534,	&c
Supplies, Director of	
Surgeons to the King, Honorary ..	
Surrey, East, Regt.	77
——— Vol. Inf. Brig... ..	118
——— Impl. Yeomanry	21
——— Royal Militia	77
——— (East)	77
——— Vol. Bns. (West)	53
——— West, Royal Regt.	53
——— Vol. Inf. Brig... ..	119
Sussex and Kent Vol. Inf. Brig. ..	118
——— Impl. Yeo.	213
——— Regt., Roy.	80

Digitized by Google

Table of Contents.

	COL.
Sussex R. Garr. Art. (Mila.) ..	338
—— R. Garr. Art. (Vols.) ..	406
—— Vol. Bns.	806
—— Vol. Eng.	480
Sutherland Arg. and, Vol. Inf. Brig.	1188
—— Vol. Bn.	1048
Tasmania, Command	32
Tay Div. Subm. Miners Vols. ..	490
Tees Div. Subm. Miners Vols. ..	490
—— Vol. Inf. Brigade	1191
Telegraphic Addresses	xix
Temporary and Local Rank	90
Territorial Regiments	523
Thames and Medway Coast Defences	10
Thames Div. Subm. Miners Militia..	467
Thistle, Order of the	*1689
Tientsin, Officers in Special Emplt.	68
Tipperary R. Garr. Art. (Vols.) ..	338
—— North, Mila. (R. Irish Regt.)	669
Tobago Command, Trinidad and ..	38
Torpedo Factory, Brennan	48*a*
Tower Hamlets Vol. Bn.	1132*a*
—— Royal Mila. (King's Own) (Rif. Brig.)	1117
—— (Queen's Own) (Rif. Brig.)	1117
—— Vol. Eng.	481
—— of London	52*a*
Training and Educational Establishments	41
Transport and Remounts, Director of	5
Transvaal, Officers in Colonial Military, Civil and Special Emplt. 58*a*,66*a*,68	
Trinidad and Tobago Command ..	38
—— —— —— Officers in Colonial Military Emplt.	58*a*
Turks and Caicos Islands, Command	36
Tyne Div. Subm. Miners Vols. ..	491
—— Vol. Inf. Brig	1191
Tynemouth R. Garr. Art. (Vols.) ..	408
Tyrone, Royal Mila. (R. Innis. Fus.)	745
Uganda Battns., King's Afr. Rif. ..64,64*a*	
—— Command	29*a*
—— Officers in Civil Emplt. ..	67
Ulster (Mid) R. Garr. Art. (Mila.)..	331
Unattached List Indian Army ..	1249
—— —— —— Auxiliary Forces ..	1181
Under Secretaries of State for War..	3
Unemployed Officers on Active List..	135
United Service Inst., Medallists ..	*1732
Veterinary Service, Army	1168
—— Department, Indian Civil	1169
—— School, Aldershot ..	8, 46
Victoria and St. George's R. Vol. (1 Middx.)	975
—— Command	32
—— Cross	*1730
—— Hospital, Royal	20
Victorian Order, Royal	*1703
Volunteer Artillery Corps	343
—— Battns., Precedence.. 1184,	1185
—— Infantry Brigades .. 1147*d*,	1188
—— —— —— Army Service Corps Cos.	1147*d*
—— —— —— Officers, School of Instruction ..	1181
—— Infantry Brigades, Colonels Commanding	1186
—— Electrical Engrs.	491
—— Eng. & Railway Staff Corps	491
—— Submarine Miners	488
Wales, Coast Defences..	22
—— South, Vol. Inf. Brig. ..	1193
Waltham Abbey Gunpowder Factory	48*a*
War Office	3*a*
—— —— Financial Secretary ..	3
—— Railway Council	52*a*
—— Secretary of State for	3, 3*a*
—— Under Secretaries of State for	3, 3*a*
Warrant Officers	1534
Warwick Militia	569
—— Worc. and, Vol. Inf. Brig.	1195
Warwickshire Regt., Royal ..	567
—— —— Impl. Yeomanry ..	214
—— —— R. Garr. Art. (Vols.)..	409
—— —— Vol. Bns.	572
Waterford R. Garr. Art. (Mila.) ..	341
Wei-hai-Wei Command	34
Wellington's, Duke of (W. Riding Regt.)	787
Welsh Border Grouped Regtl. District	22*a*
—— Fusiliers, Royal	707
—— Regt.	863
—— Vol. Inf. Brigade	1195

* Published in January, April, July and October issues only.

Digitized by Google

	COL.
West Africa, Commands in	31*a*
—— Officers in Civil Emplt.	67
—— African Frontier Force.. ..	59
—— Regiment	1169
—— Australian Command	32
—— Essex Militia	898
—— India Regiment	1135
—— Indian Bn., R. Art.	314*a*
—— Kent Impl. Yeomanry	197
—— Militia	937
—— Regt., Royal	935
—— Vol. Inf. Brig.	1189
—— Middlesex Vol. (5 Midd'x) ..	977
—— of Scotland R. Garr. Art. (Mila.)	340
—— Riding Regt. (D. of Wellington's)	787
—— R. Garr. Art. (Vols.) ..	416
—— Vol. Bns...	791
—— Somerset Impl. Yeomanry ..	210*a*
—— Suffolk Militia	621
—— Surrey Regt., Royal	535
—— Vol. Inf. Brig.	1189
—— York. Mila. (W. York. R.) 637, (York. R.) 673, (W. Rid. R.) 789, (Yorks. L. I.) 945, (York & Lanc. R.)	1017
—— Yorkshire Regt.	635
—— Vol. Inf. Brig. ..	1191
Western Command (Home)	21
—— India	27
—— Counties Grouped Regtl. District	19*a*
—— Div. Subm. Miners Mila. ..	467
Westminster Dragoons, Impl. Yeomanry	201
—— Mila., Royal (R. Fus.)	572
—— Vol. (Queen's) (13 Midd'x)	979
Westmorland and Cumberland Impl. Yeomanry	214*a*
—— Mila., Royal	797
—— Vol. Bn. (Bord. R.) ..	800
Wexford Mil. (R. Irish R.)	669
Wicklow R. Garr. Art. (Mila.) ..	343
Wiltshire Impl. Yeomanry, Royal ..	215
—— Mil., Roy.	989
—— Regt.	987
—— Vol. Bn.	991
Windsor Castle	52*b*
—— Military Knights of ..	52*b*
Windward Islands Command ..	38
Woolwich, Factories at	48
—— Mil. Academy	44
—— Ordnance College	42
—— Riding Estabt.	284
—— Royal Arsenal ..	48, 50*a*
Worcester and Warwick Vol. Inf. Brig.	119
—— Militia	75
Worcestershire Impl. Yeomanry ..	21
—— Regt.	75
—— R. Garr. Art. (Vols.)	41
—— Vol. Bns.	75
Works, Director of Fortifications and	5
Yeomanry, Imperial	18
Yeomen of the Guard	*168
York and Lancaster Regt.	101
—— Vol. Bns. ..	101
York, East, Militia	64
—— North, Militia (York. R.) ..	67
—— West, Mila. (W. York. R.) 637, (York R.), 673, (W. Rid. R.) 789, (York L. I.) 945, (York & Lanc. R.)	101
Yorkshire Dragoons, Impl. Yeomanry	21
—— East, Mila.	64
—— Regiment	64
—— Vol. Bns.	64
—— East Riding of, R. Garr. Art. (Vols.)	41
—— Vol. Bns. (R. York. R.)	64
—— Yeomanry ..	22
—— Grouped Regtl. District ..	1
—— Hussars, Impl. Yeomanry..	21
—— Light Infantry	94
—— Mila.	94
—— Vol. Bn... ..	94
—— North Riding of, R. Garr. Art. (Vols.)	41
—— Vol. Bns. ..	67
—— Regt.	67
—— Mila.	67
—— Vol. Bns.	67
—— R. Garr. Art. (Mila.) ..	34
—— South, Vol. Inf. Brig. ..	119
—— West, Vol. Inf. Brig. ..	119
—— West, Mila.	63
—— Regt...	63
—— Riding Regt. ..	78
—— Riding of, R. Garr. Art. (Vols.) ..	41
—— Vol. Bns.	63
Zanzibar, Officers in Civil Emplt. ..	6

* Published in January, April, July, and October issues only.

Digitized by Google

REGISTERED TELEGRAPHIC ADDRESSES.

(The Telegraphic Addresses at Stations Abroad are shown on p. xxiii., and those of the Army Agents on p. xxiv.)

The following addresses have been registered and will be used in official telegrams.

The addresses are **not to be used for any places except those detailed in the 3rd column,** which indicates the place or places at which each abbreviated address is registered.

This list does not contain certain addresses which have been registered for local use.

When telegrams are addressed to Officers or Departments not shown in the List, all unnecessary words in the designation of the addresses will be omitted.

THE WAR OFFICE, INCLUDING HEADQUARTERS STAFF; AND ALSO THE STAFF OF THE INSPECTOR-GENERAL OF THE FORCES.

Title of Officer. (Arranged Alphabetically.)	Code Word.	Telegraph Office at which registered.
Adjutant-General to the Forces	Adulatory	London
Chaplain-General	Meekness	
Chief of the General Staff	Chief	
Director-General of Army Finance	Polytias	
Director of Artillery	Fusibility	
Director of Auxiliary Forces	Auxerunt	
Director of Barrack Construction	Brickbat	
Director of Equipment and Ordnance Stores	Gunshot	
Director of Fortifications and Works	Exemptible	
Director of Military Operations	Heeltool	
Director of Military Training	Dehiscence	
Director of Movements and Quartering	Spacious	
Director of Personal Services	Seemliness	
Director of Recruiting and Organisation	Timoleon	
Director of Staff Duties	Broadness	
Director of Supplies	Jauntiness	
Director of Transport and Remounts	Remounting	
Director-General of Army Medical Service	Deborted	
Director General of Army Veterinary Service	Nudation	
Financial Secretary	Ephialtes	
Inspector-General of the Forces	Sidonius	
Inspector of Cavalry	Trottable	
Inspector of Royal Horse and Royal Field Artillery	Gunlock	
Inspector of Royal Garrison Artillery	Guncase	
Inspector of Royal Engineers	Enginology	
Inspector of the Army Service Corps	Kit	
Inspector of Medical Services	Enhance	
Inspector of Equipment and Ordnance Stores	Strephonic	
Master General of the Ordnance	Assaults	
Military Secretary	Military Secretary	
Quarter-Master-General to the Forces	Fecitude	
Secretary of State for War	Proemial	
Secretary of the War Office	Troopers	
Secretary, Ordnance Research Board	Explosum	

Digitized by Google

Registered Telegraphic Addresses.

STAFF, &c., IN THE HOME COMMANDS.

Title of Officer.	Code Word.	Telegraph Offices at which registered.
General Officer Commanding-in-Chief	Commandeth.. ..	Aldershot, Chester, Dublin, Edinburgh London, Tidworth, York.
General Officer Commanding, London District ..	Usted..	London.
General Officer Commanding Division* ..	General	Aldershot, Bulford Camp, Colchester Cork, Curragh Camp, Dover.
General Officer Commanding	General	Guernsey, Jersey.
Commander of Coast Defences	Defensible	Chatham, Cork, Dover, Edinburgh Harwich, Liverpool, Londonderry Newcastle-on-Tyne, Pembroke Dock Plymouth, Portsmouth
Maj.-Gen. or Brigadier-General i/c Administration	Practician	Aldershot, Chester, Dublin, Edinburgh London, Netley Abbey, Salisbury York.
Brigadier-General Commanding Brigade* .	Brigadier	Aldershot, Belfast, Bordon Camp, Canterbury, Chatham, Colchester, Curragh Camp, Devonport, Dublin, Fermoy Portsmouth, Shorncliffe Camp, Tidworth, Tipperary, Woolwich.
Chief Engineer (except London District) ..	Engerto	Aldershot, Chatham, Chester, Devonport, Dublin, Edinburgh, London Plymouth, Portsmouth, York, Salisbury.
Chief Engineer, London District	Achromatic	London.
Commanding Royal Engineer	Empowering	Aldershot Camp (for S. Aldershot North Camp, Aldershot, Belfast Bordon Camp (for Woolmer), Bulford Camp, Chatham, Chester, Colchester Cork, Curragh Camp, Devonport Dover, Dublin, Edinburgh, Gosport †Gravesend, Liverpool, London, Newcastle-on-Tyne. Pembroke Dock Plymouth, Portsea, Ryde, Sheerness Shoeburyness, Weymouth, Woolwich York.
Principal Medical Officer (except London District)	Nerves	Aldershot, Chester, Dublin, Edinburgh London, Netley Abbey, Salisbury York.
Principa Medical Officer, London District ..	Nerves, St. George's Bks.	London.
Assistant Director of Ordnance Stores ..	Guncotton	Aldershot, Chester, Dublin, Edinburgh London, Salisbury, Woolwich, York.
Assistant Director of Supplies and Transport (except London District)	Suppleons	Aldershot, Chester, Dublin, Edinburgh London, Netley Abbey, Salisbury York.
Assistant Director of Supplies and Transport, London District	Duellum	London.
Principal Veterinary Officer	Vetleder	Aldershot, Dublin, London, Salisbury York.
Chief Accountant	Aphelion	Aldershot, Chester, Dublin, Edinburgh London, Netley Abbey, Salisbury, York
Brigadier-Generals Commanding Grouped Regimental Districts	Group†	Belfast, Carlisle, Cork, Exeter Hamilton, N.B., Hounslow, Lichfield, Perth, Pontefract, Preston Shrewsbury, Warley Common (for Warley), and Warwick.

* Note.—In the case of Aldershot the number of the Division or Brigade must be added to the code word. In telegrams to Brigadier Generals of Cavalry at Aldershot, Colchester and Curragh the word "Cavalry" must be added.

† In the case of Belfast the code word is "Grouping," and not "Group."

‡ On mobilization.

Digitized by Google

Registered Telegraphic Addresses.

STAFF, &c., IN THE HOME COMMANDS—*contd.*

Title of Officer.	Code Word.	Telegraph Offices at which registered.
Officer Commanding Rifle Depôt	Group	Winchester.
Officer in charge of Cavalry Records	Attest	York and Canterbury.
Officer in charge of R. Horse & R. Fd. Art. Records	Attest	†Dockyard, Woolwich.
Officer in charge of R. Garr. Art. Records ..	Attest	Dover.
Officer in charge of R. Eng. Records	Attest	Chatham.
Officer in charge of Infantry Records	Attest	Belfast, Cork, Exeter, Hamilton, Hounslow, Lichfield, Newcastle, Perth, Pontefract, Preston, Shrewsbury, Warley Common (for Warley), Warwick and Winchester.
Officer in charge of Army Service Corps Records	Attest	†Dockyard, Woolwich.
Officer in charge of Royal Army Medical Corps Records	Attest	Aldershot.
Officer in charge of Army Ordnance Corps Records	Attest	Woolwich.
Officer Commanding Army Service Corps ..	Commissariat ..	Belfast, Bordon Camp, Chatham, Chester, Colchester, Cork, Curragh Camp, Devonport, Dover, Dublin, Edinburgh, Guernsey, Jersey, London, Portsmouth, Tidworth, Woolwich, York.
Senior Veterinary Officer	Veterinus	
A. S. Corps Officer in charge of Warwick Sub. Dist.	Commissariat ..	Warwick.
A. S. Corps Officer in charge of Norwich Sub. Dist.	Commissariat ..	Norwich.
Chief Ordnance Officer (except Southampton) ..	Ordnance	Belfast, Bordon Camp, Burscough Bridge, Carrickfergus, Chatham, Chester, Colchester, Cork, Curragh Camp, Devonport, Dover, Dublin, Guernsey, Jersey, London, Pembroke Dock, Portsmouth, Stirling, Tidworth, Weedon, Woolwich, York.
Chief Ordnance Officer, Southampton	Mobilisation	Southampton.
Administrative Medical Officer	Jatrophic	Belfast, Bordon Camp, Chatham, Colchester, Cork, Devonport, Dover, Dublin, Guernsey, Jersey, Portsmouth, Salisbury, Woolwich.

OFFICERS, &c., NOT INCLUDED IN THE FOREGOING TABLES.

Educational Establishments.

Commandant, Staff College, Camberley	Tactics	Camberley.
Commandant, School of Gunnery, Shoeburyness	Gunnery	Shoeburyness.
Commandant, Ordnance College, Woolwich ..	College	Woolwich.
Commandant, School of Military Engineering, Chatham	Training	Chatham.
Commandant, Royal Military College, Sandhurst	Training	Camberley.
Commandant, Royal Military School of Music	Kneller	Hounslow.
Commandant, Royal Military Academy, Woolwich	Training	Woolwich.
Royal Army Medical College, Millbank, S.W. ..	Jaspage	London.

† In the case of "Dockyard, Woolwich" the arm of the Service must be added to the code word.

Digitized by Google

Registered Telegraphic Addresses.

OFFICERS, &c., NOT INCLUDED IN THE FOREGOING TABLES—*contd.*

Title of Officer.	Code Word.	Telegraph Offices at which registered.
Ordnance Factories Officers; Inspection Staff; and Committees.		
Chief Ordnance Officer, Royal Army Clothing Department, Grosvenor Road, S.W.	Centrally	London.
Chief Inspector, Royal Army Clothing Department, Grosvenor Road, S.W.	Clothcraft	
Inspector of Steel, Sheffield	Steeliness	Sheffield.
Inspector of Small Arms, Small Arms Factory, Birmingham	Inspector	Birmingham.
Secretary, Ordnance Committee, Woolwich ..	Secretary	Woolwich.
Chemist to the War Office, Woolwich	Chemist	
Superintendent, Chemical Research Dept. Woolwich	Research ..	
Chief Superintendent Ordnance Factories, Woolwich	Factories	
Chief Inspector, Woolwich	Inspection	
Chief Inspector of General Stores, Woolwich ..	Scrutiny	
Superintending Engineer and Constructor of Shipping, Woolwich	Machinery	
Superintendent, Building Works, Royal Arsenal, Woolwich	Construct	
Superintendent, Royal Small Arms Factory, Enfield Lock	Small Arms	Enfield Lock.
Chief Inspector of Small Arms, Enfield Lock ..	Inspection	
Superintendent, Royal Gunpowder Factory, Waltham Abbey	Powder	Waltham Abbey.
Supply and Transport Officers.		
Assist. Director of Supplies, Supply Reserve Dept., Royal Dockyard, Woolwich	Reserves	Woolwich.
Assist. Director of Military Transport, Royal Arsenal, Woolwich	Transport	
Embarking Staff Officer, Southampton	Embarking ..	Southampton.
Recruiting and Discharge Depôt Officers.		
Chief Recruiting Staff Officer, St. George's Barracks, London	Recruiting	London.
Recruiting Staff Officer	Recruiting	Birmingham, Dublin, Edinburgh, Glasgow, Leeds, Liverpool, London, Manchester, Sheffield, Woolwich.
Commandant, Discharge Depôt, Fort Brockhurst, Gosport	Discharge	Gosport.
Miscellaneous.		
Director-General, Ordnance Survey, Southampton	Ordnance Survey ..	Southampton.
Assistant Superintendent, R.E. Records, Chatham	Records	Chatham.
Officer Commanding K Telegraph Company R.E., 64, North Side, Wandsworth Common, S.W.	Telegraph Battalion ..	London.
Remount Depots (*Nos.* I., II., III. *and* IV.) ..	Remounts	Dublin, Woolwich, Melton Mowbray, Arborfield Cross.
Officer Commanding Army Ordnance Corps, Woolwich	Assaults	Woolwich.
Officer Commanding Royal Army Medical Depôt, Aldershot	Medcor	Aldershot.
Secretary, Royal Hospital, Chelsea	Pensionise	London.
Regimental Headquarters.		
Grenadier Guards	Guardroom	London.
Coldstream Guards	Coldblast	
Scots Guards	Guardhouse	
Irish Guards	Patness	

Digitized by Google

REGISTERED TELEGRAPHIC ADDRESSES AT STATIONS ABROAD.

(For Telegraphic Addresses of Stations at Home see pp. xix. to xxii.)

The following addresses have been registered, and will be used in official telegrams.

This list does not contain certain addresses which have been registered for local use.

When telegrams are addressed to Officers or Departments abroad not shewn in the list, all unnecessary words in the designation of the addresses will be omitted.

Title of Officer and Station.	Telegraphic Address.
CHINA	
General Officer Commanding, North China	Praebebo, Tientsin.
General Officer Commanding, South China	Fervour, Hong-Kong.
EAST INDIES	
Commander-in-Chief	Chief, India.
Military Secretary to Commander-in-Chief	Repellam, Simla or Calcutta.
Adjutant-General	Adulatress, Simla or Calcutta.
Quartermaster-General	Haliotidae, Simla or Calcutta.
Deputy Assistant Quartermaster-General, Intelligence Branch	Plancon, Simla or Calcutta.
Principal Medical Officer of British Forces in India	Jatrophic, Simla or Calcutta.
Lieutenant-General Commanding the Forces :—	
Northern Command	Cæsarem, Rawal Pindi.
Western ,,	Diarylon, Poona.
Eastern ,,	Gulosior, Naini Tal.
9th (Secunderabad) Division	Pilleolo, Ootacamund.
EGYPT, Etc.	
General Officer Commanding	Superflux, Cairo.
Sirdar, Egyptian Army	Sirdar, Khartoum.
Adjutant-General, Egyptian Army	Lewa, Khartoum.
Assistant Adjutant General, Egyptian Army	Naib, Cairo.
Officer Commanding Royal Artillery	Chattels, Cairo.
Commanding Royal Engineer	Chattering, Cairo.
Officer Commanding Army Service Corps	Chieftain, Cairo.
Principal Medical Officer	Jatrophic, Cairo.
Chief Ordnance Officer	Marmorean, Cairo.
Officer Commanding Troops, Alexandria	Ferial, Alexandria.
D.A.A. & Q.M.G., Cairo	Daglock, Cairo.
D.A.A.G. (*sej., Gen. Staff., prov.*)	Adultness, Cairo
District Paymaster, Cairo	Seawolf, Cairo.
GIBRALTAR.	
Brigadier-General in charge of Administration	Practician, Gibraltar.
JAMAICA.	
General Officer Commanding Jamaica	General, Jamaica.
MALTA.	
General Officer Commanding in-Chief	Commandeth, Malta.
Brigadier-General in charge of Administration	Practician, Malta.
Chief Accountant	Aphelion, Malta.
SOUTH AFRICA.	
General Officer Commanding-in-Chief	Chebec, Pretoria.
Major-General in charge of Administration	Mica, Pretoria.
Chief Accountant	Aphelion, Pretoria.
General Officer Commanding Transvaal District, Pretoria	Ingot, Pretoria.
General Officer Commanding Cape Colony District	Chowder, Cape Town.
General Officer Commanding Orange River Colony	Cogwheel, Bloemfontein.

Digitized by Google

ARMY AGENTS.

Messrs. Cox & Co., Charing Cross, S.W. [*Telegraphic Address*—"Coxia, London."]
and Hornby Rd., Bombay. [*Telegraphic Address*—"Coxia, Bombay."]
Messrs. Holt & Co., 3, Whitehall Place, S.W. [*Telegraphic Address*—"Memsarius, London."]
Sir Charles R. M'Grigor, *Bt.*, & Co., 25, Charles Street, St. James's Square, S.W. [*Telegraphic Address*—"Dhream, London."]

ALTERATIONS.

Communications from Officers of the Auxiliary Forces regarding the entry in this publication of letters denoting military qualifications should be forwarded *through the usual official channels*. Other communications regarding alterations, errors, or omissions, should be addressed direct as follows:—

THE SECRETARY OF THE WAR OFFICE,
War Office,
Army List. *London, S.W.*

Officers who succeed to peerages, baronetcies, or courtesy titles, are responsible for immediately notifying the same to the Secretary of the War Office, in order that the necessary alterations may be made in the Army List and in the official records of the War Office.
No Army List except this and the Official Quarterly is authorised by the War Office.

EXPLANATIONS OF ABBREVIATIONS.

(A)	Officers of Militia and Vols. who have passed the prescribed examination in Artillery.
(a)	Officer of Auxiliary Forces who has obtained a Certificate in Supply Duties, Army Service Corps School, Aldershot
A D C.	Aide-de-Camp to the King.
a.s.	†Seconded for service with Army Service Corps.
(b)	Officer of Auxiliary Forces who has obtained a Certificate in Transport Duties at the Army Service Corps School, Aldershot, or at the Army Service Corps Transport Classes, Woolwich and Manchester.
(c)	Volunteer officer who is also serving in a Cadet Corps.
c.o.	†Seconded for service under Colonial Office.
c.l.	†Seconded as a Student, Chinese Language.
d.	On the strength of the Depôt.
(d)	Serving with Details not attached to the Provisional Battalion.
e.a.	Attached to Egyptian Army.
Eq.	Equerry to the King.
f	Passed Firemasters' Class, Ordnance College.
f.o.	†Seconded for service under Foreign Office.
g	Obtained a 1st Class Certificate in the Long Course of Gunnery or Gunnery Staff Course prior to 1906, or the Certificate of the Gunnery Staff Course subsequent to 1905
(g)	Officers of the Militia who have undergone the one month's course of instruction under Para 251 IV. Militia Regulations, and who are qualified to superintend the Physical Training of Recruits.
(*H*)	Militia, Yeomanry, and Volunteer Officers qualified at a School of Musketry.
h.o.	†Seconded for service under Home Office.
h.p.	Half Pay.
i.	†Seconded whilst holding an extra-regimental appointment in India.
(I)	Militia Officers who have qualified for post of Instructor of Artillery.
i.a.	†Seconded for service with Indian Army.
Ind. Pens.	Indian Pension.
(*Ind. Sup. List.*)	On the Indian Supernumerary List.
I. of A.	Instructor of Artillery.
I. of M.	Regimental Instructor of Musketry.
i.v.	†Seconded for service with Indian Volunteers.
j.a.	†Seconded whilst attached to Japanese Army.
j.l.	†Seconded whilst a Student, Japanese Language.
K.H.C.	Hon. Chaplain to the King.
K.H.P.	Hon. Physician to the King.
K.H.S.	Hon. Surgeon to the King.
M.	In Index denotes that Officer is serving with Militia.
m.	In Regt. Lists denotes that Officer is serving with Militia.
m.a.	Attached to the Royal Military Academy.
m.c.	Attached to the Royal Military College.
m.c.c.	Certificate, Senior Department, Royal Military College.
m.i.	†Seconded for service with Mounted Infantry.
m.p.	Seconded as Member of Parliament
o.	Passed the Ordnance Course.
o.c.	Under instruction at Ordnance College.
o.d.	Serving in Army Ordnance Department.
(P)	Passed full course in Submarine Mining
p.	Subaltern or Captain who holds Certificate of Proficiency (or is otherwise qualified as Proficient) for rank of Field Officer.
p.	Subaltern or Captain who holds Certificate of Proficiency (or is otherwise qualified as Proficient) for rank of Captain; *or* Field Officer who is (similarly) qualified for rank of Field Officer; *or* Quarter-Master or Veterinary Officer who holds a Certificate of Proficiency (or is otherwise qualified as Proficient) as such; *or* Medical Officer who holds a Certificate of Proficiency as such.
(*p.*)	Subaltern's Certificate of Proficiency.
p.a.c.	Passed the final examination of the Advanced Class Ordnance College.
p.b.	Serving with Provisional Battalion.
P.c.	Officer of the Auxiliary Forces who has attended the Cavalry Officers' Pioneer Class, Chatham.
p.c.	Serving with Provisional Cavalry Regiment.
p.d	Serving in Army Pay Department.
p.e.	Officers of Electrical Engineers (Volunteers) who have passed in Part III of the Submarine Mining Course.
pro.	Provisional
p.s.	Subaltern or Captain (other than a Militia or Volunteer Artillery) who has passed School of Instruction for rank of Field Officer, or, in the case of Infantry, has been attached to Regular Forces and obtained a satisfactory report for rank of Field Officer; or Medical Officer who has obtained a satisfactory report after 14 days' attendance at the Depôt, R.A. Med. Corps or at a selected Military Hospital; or Veterinary Officer who has obtained a satisfactory report after 14 days' attendance at a Veterinary School. or attachment to a Mounted Unit of the Regular Forces.

† (Or an extra Captain allowed in the case of a Major.)

Digitized by Google

EXPLANATIONS OF ABBREVIATIONS—*contd.*

) - -	Officer of Militia or Volunteer Artillery who has passed School of Instruction; *or* Subaltern or Captain (other than of Militia or Volunteer Artillery) who has passed School of Instruction for rank of Captain; or, in the case of Infantry, has been attached to Regular Forces and obtained a satisfactory report for rank of Captain; *or* Field Officer (other than of Militia or Volunteer Artillery) who has passed School of Instruction for rank of Field Officer; or, in the case of Infantry, has been attached to Regular Forces and obtained a satisfactory report for rank of Field Officer.
s.s.) - -	Yeomanry Subaltern who holds School Certificate; *or* Subaltern of Militia or Volunteers who has passed School of Instruction for rank of Lieutenant, or, in the case of Infantry, has been attached to Regular Forces and obtained a satisfactory report for rank of Lieutenant.
s.s -	Graduated at the Staff College.
s.s.s - -	Officer of Auxiliary Forces who has attended satisfactorily a course at the Veterinary School, Aldershot.
' -	Passed while Captain or Field Officer in the subjects of examination (d., with a. in addition for Artillery Officers) as specified in the Militia, Yeomanry and Volunteer Regulations. (All Officers who passed in subjects of examination (c.d.g. with a. in addition for Artillery Officers) (1) prior to 1 February, 1899, within five years of their first examination in any of the subjects (2) or between 1 February, 1899, and 1 January, 1904, also have this symbol shown.)
' -	Passed while Subaltern in the subjects of examination (d., with a. in addition for Artillery Officers) as specified in the Militia, Yeomanry and Volunteer Regulations. (All Officers who passed in subjects of examination (c.d.g. with a. in addition for Artillery Officers) prior to 1 January, 1904, also have this symbol shown.)
E] -	Reward for Distinguished or Meritorious Services.
8 - -	Vacated Reward.
Res. list)	On the Reserved List.
r.f.p. -	Retired on full pay.
R.R.C.	Royal Red Cross.
' - -	On Staff.

⊕ - -	Militia, Yeomanry, and Volunteer Officers who have obtained Certificates as Instructors in Army Signalling.
s.c. -	Student at the Staff College (Camberley or India).
S.O.P.	Staff Officer of Pensioners
sp. empl	Specially employed.
supern.	Supernumerary.
[T] -	Militia, Yeomanry, and Volunteer Officers who obtained Special Mention in Examination in Tactics laid down for Captains in the Army before 1 January, 1890.
⊕	Militia, Yeomanry, and Volunteer Officers who have passed Examination in Tactics, Military Engineering and Topography laid down for Captains in the Army. (All Officers who passed the examination in Tactics laid down for Captains in the Army prior to 1 January, 1904, also have this symbol shown.)
(T)	Militia, Yeomanry, and Volunteer Officers who obtained Special Mention in Examination in Tactics laid down for Lieutenants in the Army before 1 January, 1890.
(⊕)	Militia, Yeomanry, and Volunteer Officers who have passed Examination in Tactics, Military Engineering and Topography laid down for Lieutenants in the Army. (All Officers who passed the examination in Tactics laid down for Lieutenants in the Army prior to 1 January, 1904, also have this symbol shown.)
u.f.p. -	Unemployed full pay.
u.s.l. -	Unemployed Supernumerary List.
V -	In Index denotes that Officer is serving with Volunteers.
v. -	In Regtl. Lists denotes that Officer is serving with Volunteers.
V.B. -	Volunteer Battalion.
VC -	Victoria Cross.
VD -	Volunteer Officer's Decoration.
V.R.C.	Volunteer Rifle Corps.
w.a. -	†Seconded for service with West African Regiment.
⊕ -	Officers of Imperial Yeomanry who have not accepted the provisions of the Militia and Yeomanry Act, 1901.
Y. -	In Index denotes that Officer is serving with Yeomanry.
y. -	In Regtl. Lists denotes that Officer is serving with Yeomanry.
⊕ - -	Temporary Rank.

The Words subscribed to the titles of Regiments, as "Peninsula," "Waterloo," &c., denote the Honorary Distinctions permitted to be borne by such Regiments on their Standards or Colours, or, in the case of Regiments having no Standards or Colours on their Appointments, in commemoration of their Services.

The names of Officers on the Supernumerary or Seconded Lists, other than 2nd Lieutenants of Volunteers who are not extra-supernumerary, are printed in *Italics*.

In Regimental Lists an Officer's Battalion is indicated by a number against his name; a number enclosed in brackets denotes that the Officer is *attached* and not posted.

† (Or an extra Captain allowed in the case of a Major.)

ORDERS.

K.G. -	Knight of the Garter.	
K.T. -	Knight of the Thistle.	
K.P. -	Knight of St. Patrick.	
G.C.B -	Knight Grand Cross	of the Bath.
K.C.B. -	Knight Commander	
C.B. -	Companion	
O.M. -	Member of the Order of Merit.	
G.C.S.I. -	Knight Grand Commander	of the Star of India.
K.C.S.I. -	Knight Commander	
C.S.I. -	Companion	
G.C.M.G. -	Knight Grand Cross	of St. Michael and St. George
K.C.M.G -	Knight Commander	
C.M.G. -	Companion	
G.C.I.E. -	Knight Grand Commander	of the Indian Empire.
K.C.I.E. -	Knight Commander	
C.I.E. -	Companion	
G.C.V.O. -	Knight Grand Cross	of the Royal Victorian Order
K.C.V.O -	Knight Commander	
C.V.O. -	Commander	
M.V.O. -	Member of the 4th or 5th Class	
D.S.O. -	Companion of the Distinguished Service Order.	
C.I. -	Lady of the Imperial Order of the Crown of India.	
I.S.O. -	Companion of the Imperial Service Order	

Digitized by Google

Digitized by Google

The KING

Field-Marshal - - 29May'78

AIDES-DE-CAMP TO THE KING.

Personal Aides-de-Camp

General *H.R.H.* George F. E. A., *Prince of* Wales and *Duke of* Cornwall and York, *K.G K.T., K.P. G.C.S.I., G.C.M.G., G.C.I.E., G C.V.O., I.S.O.*
Field-Marshal *H.R H.* Arthur W. P. A., *Duke of* Connaught and Strathearn *K.G., K.T., K.P., G.C.B., G.C.S.I., G.C.M.G., G.C.I.E., G.C.V.O.*
Capt. *H.R.H. Prince* Arthur F. P. A., *of* Connaught, *K.G., G.C.V.O.*, 2 Dns.
General *H.R.H. Prince* Frederic Christian Charles Augustus *of* Schleswig-Holstein, *K.G., G.C.V.O.*

Aides-de-Camp.

Derby, Col. *Rt. Hon.* F. A., *Earl of, K.G., G.C.B., G.C.V.O.*, 3 Bn. R. Lanc. R.
Wemyss, Col. F., *Earl of*, VD, *late* 7th Midd'x V.R.C.
Cavendish, Col. J. C., VD, 2 V.B. Notts and Derby R.
Suffield, Col. *Rt. Hon.* C., *Lord, G.C.V.O., K.C.B.*, VD, Norfolk R.G.A. (Mila.)
Northumberland, Col. H. G., *Duke of, K.G.*, 5 Bn. North'd Fus.
Ogilvy, Col. *Sir* R. H. A., *Bt.*, Forf. and Kincard. R.G.A. (Mila.)
Haddington, Col. G., *Earl of, K.T.*, Loth. and Berwick Impl. Yeo.
Belper, Col. *Rt. Hon.* H., *Lord*, Hon. Col. Notts. (S. Notts. Hrs.) Impl. Yeo.
Blythswood, Col. A. C., *Lord*, VD, Hon. Col. 3 V.B. High. L. I.
Richmond and Gordon, Col. C. H., *Duke of, K.G., G.C.V.O., C.B.*, 3 Bn. R. Suss. R.
Stevenson, Col. J., *C.B.*, VD, *late* 9 Lanark V.R.C.
Wood-Martin, Col. W. G., *late* Sligo R.G.A. (Mila.)
Montrose, Col. D. B. M. R., *Duke of, K.T., late* 3 Bn. Arg. and Suth'd Highrs.
Clarendon, Col. *Rt. Hon.* E. H., *Earl of, G.C.B., G.C.V.O.*, Hon. Col. Herts. Impl. Yeo.
Harewood, Col. H. U., *Earl of*, Yorks. Hrs. Impl. Yeo.
Galway, Col. G. E. M., *Visct., C.B.*, Hon. Col. Notts. (Sherwood Rangers) Impl. Ye
Londonderry, Col. *Most Hon.* C. S., *Marq. of, K.G., G.C.V.O., C.B.* VD, 2 Durh. R.G.A.
Brownlow, Col. *Rt. Hon.* A. W. B., *Earl*, VD, Vol. Force.
Le Cornu, Col. C. P., *C.B.*, R. Jersey Mil. Art.
Dixon, Col. *Sir* H. G., *K.C.B.*, h.p.
Mathias, Col. H. H., *C.B.*, h.p.
Cawdor, Col. *Rt. Hon.* F. A. V., *Earl, late* Carmarthen R.G.A. (Mila.)
Beaufort, Col. H. A. W. F., *Duke of*, Glouc. Impl. Yeo.
McCallum, Bt. Col *Sir* H. E., *G.C.M.G.*, h.p., R. Eng. (*Res. list.*)
Hope, Col. L. A., *C.B.*
Park, Col. *(temp. Brig.-Gen.)* C. W., *C.B.*
Cowan, Col. H. V., *C.V.O., p.s.c.*
Campbell, Col. *(temp. Brig.-Gen.)* W. P., *C.B.*
McRae, Col. H. N., *C.B.*, Ind. Army.
Kilmorey, Col. F. C., *Earl of, K.P.*, Shrops. Impl. Yeo.
Clifford, Col. L. H. H., *Lord*, VD, Devon. V.I.B. *(temp. Col. in Army.)*
Crichton, Col. *Hon* H. G. L., Vol. Force *(temp. Col. in Army.)*
Vincent, Col. *Sir* C. E. H., *K.C.M.G., C.B.*, VD, Hon. Col. 13 Midd'x V.R.C.
Hamilton, Col. *(temp. Brig.-Gen.)* H. I. W., *C.B., D.S.O.*, p.s.c.
Scarbrough, Col. A. F. G. B., *Earl of. C.B.*, York Dns. Impl. Yeo.
Hertford, Col. H. de G., *Marq. of, C.B.*, Hon. Col. Warwick Impl. Yeo.
Percy, Col. *Lord* A. M. A., 5 Bn. North'd Fus.
Munro, Col. *Sir* H., *Bt., late* 3 Bn. Sea. Highrs.
Villiers, Col. E., VD, 1 Surrey V.R.C.
Stradbroke, Col. G. E. J. M., *Earl of, C.V.O., C.B.*, VD, 1 Norf. R.G.A. (Vols.)
Coke, Col. T. W., *Visct., K.C.V.O. C.M.G.*, ret. pay. *Late* Lt.-Col. Nort. R.G.A. (Mil.
Kintore, Col. *Rt. Hon.* A. H. T., *Earl of, G.C.M.G., late* 3 Bn. Gord. Highrs.

(*Continued on page* 2.)

Digitized by Google

Aides-de-Camp to The King—*continued.*

Balfour, Col. E. J. A., VD, *late* 7 Midd'x V.R.C.
Breadalbane, Col. *Most Hon.* G., *Marq. of, K.G.*, 5 V.B. R. Highrs.
Fortescue, Col. H. F., *Earl*, Hon. Col. R. N. Devon Impl. Yeo.
Salisbury, Col. J. E. H., *Marq. of* , *C.B.*, 4 Bn. Bedf. R.
Albemarle, Col A. A. C., *Earl of, C.B., M.V.O.*, VD, (*Hon. Lt.-Col. in Army*) 2nd V.B. Norf. R.
Le Mottee, Col. J. E., R. Guernsey Mila.
Milford, Col. W. K., *C.M.G., late* Midd'x Impl. Yeo. (*Genl.-al-Arms*).
Bor, Bt. Col. J. H., *C.M.G.*, R. Mar. Art.
Barton, Col. B. J., 5 Bn. R. Innis. Fus.
Cooke-Collis, Col. W., *C.M G* , 9 Bn. K. R. Rif. C.
O'Callaghan-Westropp, Col. G., Clare R G.A. (Mila.)
Money, Col. 2nd Commdt. H. C., *C.B.*, R. Mar.
Birdwood, Col. W. R., Ind. Army.
Stanton, Bt. Col. H. E., *D.S O.*. R. Art., *p.s.c.*
DC Kenna, Bt. Col. P. A., *D.S.O.*, 21 Lrs.
Keary, Bt.-Col. H. D'U, *D.S.O.*, Ind. Army.
DC Melliss, Bt.-Col. C. J., Ind. Army.
Fitton, Bt. Col. H. G., *D.s.O.*, R. W. Kent R., *p.s.c.*
Forestier-Walker, Bt. Col G. T., R. Art., *p.s.c.*
Roberts, Col. C. F., *C.M.G., late* C'wealth Mil. Forces (*Honorary*).
Hon. Col. *H.H. Sir* Madho Rao Scindia, *Bahadur, Maharaja of* Gwalior, *G.C.S.I., G.C.V.O.* (*Honorary and Extra*).
Hon. Maj.-Gen. *H.H. Sir* Pratap Singh, *Bahadur, Maharaja of* Idar, *G.C.S.I., K.C.B.* (*Honorary*)
Hon. Col. *H.H. Sir* Nripendra Narayan, *Bahadur, Maharaja of* Kuch Behar, *G.C.I.E., C.B.* (*Honorary*).
Muhammad Aslam Khan, Hon. Col., *Sirdar Bahadur, C.I.E.* (*Honorary*).

EQUERRIES TO THE KING.

Grafton, Hon. Gen A. C. L., *Duke of, K.G., C.B.* (*Honorary*).
Ewart, Maj.-Gen. *Sir* H. P., *G.C.V.O., K.C.B.*, Col. 7 D.G. (*Groom Equerry*).
Clarke, Hon. Maj.-Ge *Sir* S. de A. C., *G.C.V.O., C.M.G.*, ret. pay *Clerk Marshal and C* (*Equerry*).
Davidson, Bt. Col. *Sir* A., *K.C.V.O., C.B.*, ret. (*Asst. Keeper of Privy Purse and A Private Secretary*).
Legge, Hon. Col. *Hon.* H. C., *C.V.O.*, ret. pay.
Holford, Bt. Maj. G. L., *C.V.O., C.I.E.*, 1 L.G.
Ponsonby, Maj. F. E. G., *C.V.O., C.B.*, G. Gds. (*Asst. Keeper of Privy Purse and A Private Secretary*).
Ward, 2nd Lt. *Hon.* J. H., *M.V.O.*, Worc. Impl. Yeo.
DC Probyn, Gen. *Rt. Hon. Sir* D. M., *G.C.B., G.C.V.O., K.C.S.I., I.S.O.*, u.s.l. Ind. Ar (*Extra*).
Russell, Maj.-Gen. J. C., *C.V.O.*, ret. pay, Col. 13 Lrs. (*Extra*).
Kingscote, Hon. Col. *Sir* R. N. F., *G.C.V.O., K.C.B.*, 4 Bn. Glouc. R. (*Extra*).
Edwards, Lt.-Col. *Rt. Hon. Sir* F. L., *G.C.V.O., K.C.B., I.S.O.*, ret. pay (*Extra*).
Bigge, Lt.-Col. *Sir* A. J., *G.C.V.O., K.C.B., K.C.S.I., K.C.M.G., I.S.O.*, ret. pay (*Extra*).
Ellis, Maj.-Gen. *Sir* A. E. A., *G.C.V.O., C.S.I.*, ret pay (*Extra*).
Greville, Mal. *Hon.* A. H. F., *M.V.O.*, Warwick Impl. Yeo. (*Extra*).
Gleichen, Col. A. E. W., *Count, C.V.O., C.B., C.M.G., D.S.O., p.s.c.* (*Extra*).
Beresford, *Lord* M. T. De la P., *M.V.O., late* 7 Hrs. (*Extra*).
Carington, Lt.-Col. *Hon. Sir* W. H. P., *K.C.V.O., C.B.* (*Extra*).
Haig, Hon. Lt.-Col. A. B., *C.V.O., C.M.G.*, ret. pay (*Extra*).
Frederick, Lt.-Col. C. A. A., *C.V.O.* (*Extra*).
Bradford, Col. *Sir* E. R. C., *Bt., G.C.B., G.C.V.O., K.C.S.I.*, u.s.l. Ind. Army (*Extra*).
Clerk, Gen. *Sir* G., *K.C.V.O., C.B.*, Col. Commdt. Rif. Brig. ⓑ (*Extra*).

HONORARY PHYSICIANS TO THE KING.

Sinclair, Surg.-Maj.-Gen. J., *M.D.*, ret. pay.
Woolfryes, Surg.-Gen. *Sir* J. A., *K.C.B., C.M.G., M.D.*, ret. pay.
Bradshaw, Surg.-Maj.-Gen. A. F., *C.B.*, ret. pay.
Taylor, Surg.-Gen. (*ranking as Lt.-Gen.*) *Sir* W., *K.C.B., M.D.*, ret. pay.
Preston, Surg.-Gen. A. F., *M.B.*, ret. pay.
Tarrant, Surg.-Gen. T., *M.D.*, ret. pay.

Indian Military Forces.

Fayrer, Surg.-Gen. *Sir* J., *Bt., K.C.S.I., M.D.*, ret
Pinkerton, Surg.-Maj.-Gen. J., *M.D.*, ret.
McVittie, Surg.-Gen. C. H., ret.
Franklin, Surg.-Gen. *Sir* B., *K.C.I.E.*, ret.
Richardson, Surg.-Col. J., *M.B.*, ret.
McLeod, Hon. Col. K., *M.D.*, Lt.-Col., ret.

HONORARY SURGEONS TO THE KING.

Reade, Surg.-Maj.-Gen. *Sir* J. B. C., *K.C.B.*, ret. pay.
Madden, Surg.-Maj.-Gen. C. D., *C.B*, ret. pay.
Faught, Surg.-Maj.-Gen. J. G., ret. pay.
Marston, Surg.-Gen. J. A., *C.B., M.D.*, ret. pay.
Stevenson, Col. W. F., *C.B., M.B.*, ret. pay.

Indian Military Forces.

Bidie, Surg.-Gen. G., *C.I.E., M.B.*, ret.
Cleghorn, Surg.-Gen. J., *C.S.I. M.D.*, ret.
Colvin-Smith, Surg.-Gen. *Sir* C., *K.C.B., M.D.*, r
Turnbull, Surg.-Maj.-Gen. P. S., *M.D.*, ret.
Hooper, Hon. Col. *Sir* W.R., *K.C.S.I.*, ret.
Spencer, Surg.-Gen. L. D., *C.B., M.D.*

HONORARY CHAPLAINS TO THE KING.

Edghill, *Rev.* J. C., *D.D.*, Chaplain-General, ret.
Bullock, *Rev.* R. H., *D.C.L.*, Chaplain to the Forces (*1st Class*).
Goodwin, *Rev.* E. H., *B.A.*, Chaplain to the Forces (*1st Class*).
Wirgman, *Rev. Canon* A. T., *D.D.*, VD, Chaplain (*Hon. Lt.-Col.*), Cape Local Forces.

Digitized by Google

ARMY COUNCIL.

The Rt. Hon. R. B. HALDANE, *K.C., LL.D., M.P.*

SECRETARY OF STATE FOR WAR.

GENERAL *Hon. Sir* N. G. LYTTELTON, *K.C.B.*,

CHIEF OF THE GENERAL STAFF *(First Military Member).*

LIEUTENANT-GENERAL C. W. H. DOUGLAS, *C.B.*,

ADJUTANT-GENERAL TO THE FORCES *(Second Military Member).*

GENERAL *Sir* W. G. NICHOLSON, *K.C.B.*,

QUARTER-MASTER-GENERAL TO THE FORCES *(Third Military Member).*

COLONEL (*temp. Maj.-Gen.*) C. F. HADDEN, *C.B., p.a.c.*

MASTER-GENERAL OF THE ORDNANCE *(Fourth Military Member).*

THE EARL OF PORTSMOUTH,

PARLIAMENTARY UNDER-SECRETARY OF STATE *(Civil Member).*

T. R. BUCHANAN, *Esq., M.P.*,

FINANCIAL SECRETARY *(Finance Member).*

Secretary.

COLONEL *Sir* E. W. D. WARD, *K.C.B.* (*Permanent Under Secretary of State*).

Digitized by Google

WAR OFFICE.

Secretary of State.

The Rt. Hon. R B. HALDANE, *K.C., LL.D., M.P.*

Private Secretaries .. .. Col. G. F. Ellison, *C.B., p.s.c.* (*Principal Private Secretary*).
A. E. Widdows, *Esq.*
2nd Lt. A. T., Lord Lucas, 4 V.B. Hampsh. R. (*unpaid*).
Lt. F. D. Acland, 12 Midd'x V.R.C., *M.P.* (*unpaid*).

Military Secretary to the Secretary of State for War, and Secretary of the Selection Board.

Lt.-Gen. A. S. Wynne, *C.B.* ... ... 6 Oct. 06

Assistant Military Secretary .. .. Maj. A. Crawford, R. Art., *p.s.c.* .. . 16 Oct. 06
1 Jan. 06

Parliamentary Under-Secretary of State.

THE EARL OF PORTSMOUTH.

Private Secretary .. .. J. Houlihan, *Esq.*

Financial Secretary.

T. R. BUCHANAN, *Esq., M.P.*

Private Secretary .. .. C. M. Wynne, *Esq.*

Secretary of the War Office (*Permanent Under-Secretary of State*).

Colonel *Sir* E. W. D. WARD, *K.C.B.*

Private Secretaries .. .. H. J. Creedy, *Esq.*
E. B. Charteris, *Esq* (*unpaid*).

Director-General of Army Finance (*Assistant Under-Secretary of State*).

Sir G. D. A. Fleetwood Wilson, *K.C.B.*

Private Secretary .. B. R. T. Grindle, *Esq.*

Assistant Secretary of the War Office.

R. H. Brade, *Esq., C.B.*

Digitized by Google

DEPARTMENT

OF THE

CHIEF OF THE GENERAL STAFF.

Chief of the General Staff	GEN. *HON. SIR* N. G. LYTTELTON, *K.C.B.*	12Feb.04
Private Secretary	Capt. W. M. C. Du Q. Caillard, 7 D. G.	
Assist. Private Secretary	Maj. *Sir* W. Stewart-Dick-Cunyngham, *Bt.*, Scottish Horse Impl. Yeo. (*unpaid*)	
Director of Military Operations ..	Maj.-Gen. J S. Ewart, *C.B.*, *p.s.c*	6Oct.06
General Staff Officers, 1st Grade ..	Col. C. E. Callwell, *p.s.c.*	1Oct.04 to 6Oct.06
	Col. J. A. L. Haldane, *C.B.*, *D.S.O.*, *p.s.c.*	29Oct.06
	Col. A. E. W. *Count* Gleichen, *C.V.O.*, *C.B.*, *C.M.G.*, *D.S.O.* *p.s.c.*, Eq.	1Feb.07
	Maj. C. F. Close, *C.M.G.*, R. Eng	1Apr.07 to 7Apr.08
General Staff Officers, 2nd Grade ..	Bt. Maj. G. K. Cockerill, R. War. R., *p.s.c.*	1Apr.04 to 1July03
	Lt.-Col. J. E. Edmonds, R. Eng., *p.s.c.*	1Apr.04 to 22Feb.04
	Maj. W. A. Macbean, R. Art., *p.s.c.*	10ct.04
	Maj. G. McK. Franks, R. Art., *p.s.c.*	7Feb.05 to 17Feb.04
	Maj. R. St. G. Gorton, R. Art., *p.s.c.*	30May05 to 1July03
	Maj. W. T. Furse, *D.S.O.*, R. Art., *p.s.c.*	10ct.05
	Capt. N. Malcolm, *D.S.O.*, Arg. & Suth'd. Highrs., *p.s.c.* ..	1Jan.06 to 22Aug.04
	Capt. A. Grant-Duff, R. Highrs., *p.s.c.*	10Mar.06 to 7Feb.05
	Maj. C. H. Enthoven, R. Eng.	22July06 to 1May06
	Capt. G. Paley, Rif. Brig., *p.s.c.*	20Sept.06 to 2Feb 05
	Maj. W. Thwaites, R. Art., *p.s.c.*	8Oct.06 to 1Oct.05
	Maj. J. K. Tod, Ind. Army, *p.s.c.*	99Dec.06 to 9June05
	Maj. G. D. Symonds, R. Art., *p.s.c.*	26Jan.07 to 8Mar.06
	Maj. H. D. Farquharson, R. Mar., *p.s.c.*	28Feb.07 to 22Feb.04
Attached	Lt.-Col. W. G. Macpherson, *C.M.G.*, *M.B.*, R.A. Med. Corps (*Dep.-Asst.-Dir.-Gen.*)	28Dec.05

Digitized by Google

War Office—(*continued*).

Department of the Chief of the General Staff—*contd.*

Director of Military Operations—*contd.*

General Staff Officers, 3rd Grade ..	Maj. A. D. Geddes, R. Kent R., *p.s.c.*	21Ja
	Capt. V. G. W. Kell, S. Staff. R.	9Fe
	Capt. R. Ommanney, R. Eng.	1Ap
	Capt. C. G. W. Hunter, R. Eng.	2Au
	Maj. H. B. Roberts, R. Art., *p.s.c.*	16Au
	Capt. G. R. Frith, R. Eng.	8Sep
	Capt. B. Atkinson, R. Art., *p.s.c., g.*	10Ja
	Capt. J. T. Burnett-Stuart, *D.S.O.*, Rif. Brig., *p.s.c.* ..	13Fe
	Capt. G. S. Clive, G. Gds., *p.s.c.*	7Sep
	Capt. P. P. de B. Radcliffe R. Art., *p.s.c.*	1Ja
	Capt. S. H. Wilson, R. Eng., *p.s.c.*	14M
	Capt. T. T. Behrens, R. Eng.	22Ju
	Maj. L. D. Fraser, R. Art., *g.*	28Ju
	Maj. R. W. P. White, Welsh R., *p.s.c.*	13Sep / 6Sep
	Maj. H. L. Reed, R. Art., *p.s.c.*	20Sep
	Maj. G. W. M. Macdonogh, R. Eng., *p.s.c.*	27Oc
	Maj. D'A Legard, 17 Lrs., *p.s.c.*	3Ja
	Bt.-Maj. G. T. M. Bridges, *D.S.O.*, R. Art., *p.s.c.*	1Fe
	Capt. A. S. Cobbe, *D.S.O.*, Ind. Army, *p.s.c.*	1Fe
	Capt. P. Maud, *C.M.G.*, R. Eng., *p.s.c.*	28Fe
	Bt.-Maj. C. M. Dobell, *D.S.O.*, R. W. Fus., *p.s.c.*	1Ap
	Bt.-Maj. G. V. Hordern, K. R. Rif., *p.s.c.*	2Ap

Director of Staff Duties	Maj.-Gen. H. D. Hutchinson, *C.S.I.*, Ind. Army	2M
General Staff Officer 1st Grade	Kiggell, Col. L. E., *p.s.c.*	1Ja
General Staff Officers 2nd Grade ..	Bt.-Col. W. Adye, *p.s.c.*	6Feb / 8Jul
	Lt.-Col. W. P. Blood, *p.s.c.*	23Au
	Capt. A. H. Marindin, R. Highrs., *p.s.c.*	14Nov / 2Au

Digitized by Google

partment of the Chief of the General Staff—*contd.*

Director of Staff Duties—*contd.*

General Staff Officers, 3rd grade	Maj. *Hon.* A. R. Montagu-Stuart-Wortley, *D.S.O.*, R. R. Rif. C., *p.s.c.*	8Aug.04
	Maj. K. M. Davie, Glouc. R., *p.s.c.*	14Nov.05
	Maj. E. S. Nairne, R. Art., *p.s.c.*	19Dec.05
	Capt. H. D. De Prée, R. Art., *p.s.c.*	13Mar.06

Director of Military Training .. .. Maj.-Gen. D Haig, *C.V.O.*, *C.B.*, *p.s.c.* 26Aug.06

General Staff Officers, 1st grade	Col. E S. May, *C.B.*, *C.M.G.*	8Dec.03
	Bt. Col, A. Hamilton Gordon, *p.s.c*	23Apr.05 2Mar.05

General Staff Officers, 2nd grade	Capt. H. M. de F. Montgomery, R. Art., *p.s.c.*	1Nov 02 1July03
	Maj. A. G. Dallas, Durh. L. I., *p.s.c.*	26Jan.05 1July03
	Maj. H. S. Jeudwine, R. Art., *p.s.c.*	27Oct.04
	Capt. A. Solly-Flood, *D.S.O.*, S. Lan. R., *p.s.c.*	16Oct.06 3Aug.04

General Staff Officers, 3rd grade	Capt. J. Duncan, *D.S.O.*, R. Sc. Fus., *p.s.c.*	1Apr 04
	Capt. R. T. Roper, Dorset R., *p.s.c.*	1Apr.04
	Maj. T. O. Marden, North'd Fus., *p.s.c.*	15Aug.04
	Capt. W. H. Anderson, Ches. R., *p.s.c.*	28Jan.06
	Maj. F. G. Fuller, R. Eng., *p.s.c.*	5Oct.06
	Capt. A. Blair, *D.S.O.*, K. O. Sco. Bord., *p.s.c.*	28Jan.07

Digitized by Google

DEPARTMENT

OF THE

ADJUTANT-GENERAL TO THE FORCES.

Adjutant-General to the Forces ..	LT.-GEN. C. W. H. DOUGLAS, *C.B.*	12Feb.0
Private Secretary	Maj. P. B. Smithe, *M.V.O.*	
Director of Recruiting and Organisation	Maj.-Gen. H. S. G. Miles, *C.V.O., C.B., p.s.c.* ..	4June0
Assistant Adjt. Gens.	Col. C. Crutchley, *M.V.O.*	13Apr.0
	Col. H. N. C. Heath, *p.s.c.*	13Jan.0
	Col. H. A. Walsh, *C.B.* (*for Recruiting*) (*London District, St. George's Barracks*)	19Feb.0
	Col. J. M. S. Brunker	19July0
	Col. F. C. Heath, *p.s.c.*	20Apr.0
Dep. Assist. Adjt. Gens.	Maj. D. L. MacEwen, Cam'n. Highrs., *p.s.c.*	14July0
	Maj. J. W. G. Roy, Notts. & Derby R.	2Apr.0
	Maj. R. D. Whigham, *D.S.O.*, R. War. R., *p.s.c.*	1July0
Staff Captains	Bt. Maj. A. McN. Dykes, R. Lanc. R.	19Mar.0
	Capt. A. H. H. Wilson, Wilts. R., *p.s.c.*	10Oct.0
	Capt. E. H. E. Collen, *D.S.O.*, R. Art. *p.s.c.*	1Apr.0
		24Aug.0
		2Apr.0
Director of Personal Services	Maj.-Gen. G. F. Browne, *C.B., D.S.O.* p.s.c.	1June0
Assistant Adjt. Gens.	Col. H. Bowles, *C.B.*	—
	Col. E. R. C. Graham, *C.B.*, p.s.c...	1June0
	Col. C. F. N. Macready, *C.B.*	1Jan.0
	Col. J. M. S. Brunker	1Mar.0
	Col. F. C. Heath, *p.s.c.*	20Apr.0
Dep. Assist. Adjt. Gen.	Maj. E. M. Woodward, Leic. R., *p.s.c.*	14July0
Staff Captain	Capt. R. W. Hare *D.S.O.*, Norf. R., *p.s.c.*	18Nov0
		16Jan0
Director-General, Army Medical Service	Surg.-Gen. (*ranking as Lt.-Gen.*) *Sir* A. Keogh, *K.C.B., M.D.*	1Jan0
Deputy Director-General ...	Surg.-Gen. W. J. Fawcett, *C.B., M.B.*	20Jan0
Assist. Director-General	Lt.-Col. J. M. Irwin, *M.B.*, R. A. Med. Corps	1June0
Deputy Assist. Director-Generals ..	Lt.-Col. M. W. Russell, R.A. Med. Corps	1Apr0
	Maj. H. C. Thurston, *C.M.G.*, R.A. Med. Corps	18Aug0
	Maj. H. J. M. Buist, *D.S.O., M.B.*, R. A. Med. Corps ..	1May0
Director of Auxiliary Forces	Maj.-Gen. W. H. Mackinnon, *C.V.O., C.B.*	19Apr0
Assistant Directors	Lt.-Col. & Hon. Col. F. C. Romer, *C.M.G.*, 6 Bn. Lan. Fus. (*for Militia Services*)	1June0
	Lt.-Col. & Hon. Col. F. C., *Visct.* Maitland, City of London Impl. Yeo. (Hon. Capt. in Army) (Gent at Arms) (*for Impl. Yeo. Services*)	1July0
	Lt.-Col. & Hon. Col. E. T. D. Cotton-Jodrell, *C.B.*, 2 Ches. R.E. (Vols.) (*for Volunteer Services*)	1Sept0

Digitized by Google

DEPARTMENT

OF THE

QUARTERMASTER-GENERAL TO THE FORCES.

Quarter-Master-General to the Forces	GEN. *SIR* W. G. NICHOLSON, *K.C.B.*	18Dec.05
Private Secretary	B. B. Holloway, *Esq.*	
Director of Transport and Remounts	Maj.-Gen. F. W. Benson, *C.B.* p.s.c.	1Apr.04
Assist. Director of Transport	Col. G. O. Welch	7May06
Staff Captain	Capt. E. Gibb, *D.S.O.*, A. S. Corps	1Jan.07
Assist. Director of Remounts	Col. E. J. Granet, *p.s.c.*	17Nov.06
Staff Captain	Capt. L. R. G. Bell	1Apr.07 1Apr.02
Director-General, Army Veterinary Service	Maj.-Gen. (*hon.*) H. Thomson, *C.B.*, A. Vety. Serv.	15Oct.02
Director of Movements and Quartering	(*temp. Brig.-Gen.*) G. F. Gorringe, *C.M.G.*, *D.S.O.*	23June06
Dep. Assist. Dir. of Movements	Lt.-Col. W. Campbell, *D.S.O.*, p.s.c.	1Jan.07
Dep. Assist. Dir. of Quartering	Maj. A. Phelps, A.S. Corps	16May03 20Apr 04
Dep. Assist. Dir. of Railways	Capt. C. G. Fuller, R. Eng.	15Feb.07
Director of Supplies	Col. (*temp. Brig.-Gen.*) F. T Clayton, *C.B.*	1Apr.06
Dep. Assist. Dir. of Supplies	Maj. A. R. C. Atkins, A. S. Corps	1Jan.07
Director of Equipment and Ordnance Stores	Maj.-Gen. (*hon.*) F. E. Mulcahy, *C.B.*, A. Ord. Dept.	1Apr.04
Assistant Directors	Lt.-Col. H. W. Perry, A. Ord. Dept.	21June06
	Lt.-Col. C. M. Mathew, *D.S.O.*, A. Ord. Dept.	1Aug.06 7June04
Assistant Director (Dress and Clothing)	Col. H. W. Pearse, *D.S.O.*	25Feb.07
Dep. Assist. Directors	Lt.-Col. C. C. Wrigley, A. Ord. Dept., *p.s.c.*	2Aug.04
	Lt.-Col. A. Y. Barton, A. Ord. Dept., *p.s.c.*	1Aug.06
Contract Section	S. Dannreuther, *Esq.* (*Acting Principal*)	

Digitized by Google

DEPARTMENT

OF THE

MASTER-GENERAL OF THE ORDNANC

Master-General of the Ordnance	COL. (*temp. Maj.-Gen.*) C. F. HADDEN, *C.B.*, *p.a.c.*	.. 8
Private Secretary	B. S. Boulter, Esq.	
Director of Artillery	Col. (*temp. Brig.-Gen.*) W. E. Blewitt, *C.M.G.*, *p.*	.. 8
Assistant Directors	Lt.-Col. E. F. Nelson, *p.*	19
	Bt.-Col. H. G. Smith, R. Art., *p.*	20
	Lt.-Col. T. F. Bushe, *C.M.G.*, R. Art., *p.a.c.*	16
Deputy Assistant Director	Bt. Maj. W. E. Edwards, R. Art., *p.a.c.*	1
Staff Captains	Capt. F. L. Galloway, R. Art., *p.a.c.*, *p.*	1
	Capt. B. J. M. Locke, R. Art., *p.*	8
	Capt. J. S. Ollivant, *D.S.O.*, R. Art.	9
	Capt. S. W. Douglas, *D.S.O.*, R. Art., *p.a.c.*	21
Director of Fortifications and Works	Col. (*temp. Brig.-Gen.*) R. M. Ruck	1
Assistant Directors	Col. L. B. Friend	1
	Col. G. K. Scott-Moncrieff, *C.I.E.*	1
	Col. L. C. Jackson, *C.M.G.*	2
Inspector of Electric Lights	Maj. W. B. Brown, R. Eng.	1
Inspector of Iron Structures	Maj. T. H. Cochrane, *M.V.O.*, R. Eng.	18
Staff Captains	Capt. J. B. MacGeorge, R. Eng.	1
	Capt. C. E. Vickers, R. Eng.	1
	Capt. A. H. W. Grubb, *D.S.O.*, R. Eng.	1
	Bt. Maj. *Sir* A. Bannerman, *Bt.*, R. Eng.	1
	Capt. E. O. Henrici, R. Eng.	1

Digitized by Google

DEPARTMENT

OF THE

CIVIL MEMBER OF THE ARMY COUNCIL

Parliamentary Under-Secretary of State (Civil Member) .. } THE EARL OF PORTSMOUTH.

Private Secretary .. .. J. Houlihan, *Esq.*

Director of Barrack Construction ..	H. B. Measures, *Esq., F.R.I.B.A.*... ..	*Atterbury Street, Grosvenor Road, S.W.*	1July05
Assistant Director	T. Ivor-Moore, *Esq., F.S.I., A.I.E.E., A.M.Inst.C.E.*		
Assistant Architects	{ O. W. Mapleaden, *Esq*		18July04
	{ J. B. Tansley, *Esq.*...		2Jan.05
Chaplain-General	*Rt. Rev. Bishop* J Taylor Smith, *C.V.O., D.D.*		1Nov.01
Non-Effective Votes	(*Administered through Director-General of Army Finance*)		

Digitized by Google

DEPARTMENT

OF THE

FINANCE MEMBER OF THE ARMY COUNCIL.

Financial Secretary (Finance Member) .. .. .. } T. R. BUCHANAN, *Esq.*, *M.P.*

Private Secretary .. .. .. C. M. Wynné, *Esq.*

Director-General of Army Finance .. *Sir* G. D. A. Fleetwood Wilson, *K.C.B.* (*Assistant Under-Secretary of State*).

Private Secretary .. . B. R. T. Grindle, *Esq.*

Director of Financial Services.

H. D. De la Bere, *Esq.*, *C.B.*

Principals.

G. P. Wight, *Esq.*

C. Harris, *Esq.*

J. M. Bull, *Esq.*

J. G. Ashley, *Esq.*

Director of Army Accounts

J. A. Flynn, *Esq.*

Principals.

(*Serving with the Army Accounts Dept.*)
W. P. Perry, *Esq.*
H. H. Fawcett, *Esq.*
W. A. Bland, *Esq.*
J. A. Corcoran, *Esq*

CHIEF ACCOUNTANTS.
Col. R. M. Ireland, *C.M.G.*
F. C. Davison, *Esq.*
C. W. Cooper, *Esq.* (*acting*)
H. J. Edwards, *Esq. I.S.O.* (*acting*

Digitized by Google

DEPARTMENT

OF THE

SECRETARY OF THE WAR OFFICE.

Secretary ... ... COL. SIR E. W. D. WARD, *K.C.B.* (*Permanent Under Secretary of State*).

Private Secretaries.. .. .. { H. J. Creedy, *Esq.*
E. B. Charteris, *Esq.* (*unpaid*)

Assistant Secretary of the War Office.

R. H. Brade, *Esq.*, *C.B.*

Principals .. .. { B. B. Cubitt *Esq.*
H. W. W. McAnally, *Esq.*
A. C. Pedley, *Esq. I.S.O.* (*acting*).

NAVAL ADVISER TO THE ARMY COUNCIL.

Capt. D. Beatty, *M.V.O.*, *D.S.O.*, R.N. 21Dec.08

JUDGE-ADVOCATE-GENERAL

T. Milvain, *Esq.*, *K.C.* (65, *Victoria Street*, *S.W.*) 31Aug 05

Deputy Judge-Advocate.

Col. A. R. Pemberton 1Apr.07

Digitized by Google

DEPARTMENT

OF THE

INSPECTOR-GENERAL OF THE FORCES.

INSPECTOR-GENERAL OF THE FORCES

and President of the Selection Board.

FIELD-MARSHAL *His Royal Highness* ARTHUR W. P. A., *Duke of* CONNAUGHT AND STRATHEARN, *K.G., K.T., K.P., G.C.B., G.C.S.I., G.C.M.G., G.C.I.E., G.C.V.O.*, G. Gds., A.S. Corps, and *Col.-in-Chief* 6 Dns., High. L.I., R. Dub. Fus., and Rif. Brig., *Personal A.D.C. to the King* 1

Private Secretary	Maj. L. F. Green-Wilkinson, Rif. Brig., *p.s.c.*	22A
Aides-de-Camp ..	Maj. M. D. Murray, *M.V.O.*, Sea. Highrs.	7M
	Lt. *Hon.* C. M. B. Ponsonby, *M.V.O.*, G.Gds.	1J
Staff Officer to the Insp.-Gen. of the Forces ...	Maj.-Gen. *Sir* J. G. Maxwell, *K.C.B., C.V.O., C.M.G., D.S.O.*	16B
Inspector of Cavalry	Maj.-Gen. R. S. S. Baden-Powell, *C.B.*	7I
Inspector of Royal Horse and Royal Field Artillery ...	Col. A. N. Rochfort, *C.B., C.M.G.*	22A
Inspector of Royal Garrison Artillery	Maj.-Gen. J. C. Dalton, *p.s.c.*	1J
Staff Captain	Capt. H. M. Vandeleur, R. Art., *g.*	18J
Inspector of Royal Engineers ...	Maj.-Gen. G. Barker, *C.B.*	22A
Inspector of the Army Service Corps	Col. C. A. Hadfield	16A
Inspector of Medical Services ..	Col. W. Babtie, *C.M.G., M.B.*	12B
Inspector of Equipment and Ordnance Stores ...	Col. H. W. Barrett, A. Ord. Dept.	21A

Digitized by Google

COMMANDS

OF THE ARMY.

Digitized by Google

COMMANDS OF THE ARMY (UNITED KINGDOM).

(Arranged alphabetically.)

ALDERSHOT COMMAND.

From the Railway Station at north-eastward along the South-Western Railway (but omitting the three s portions of Sussex lying to the north of the railway, and the portions the Parishes of Artington, St. Nicholas and Stoke-next-Guildford to the of the railway), through Woking to the Eastern boundary of Woking Pa thence northward following the eastern boundaries of the Parishes of Wok Horsell and Chobham to the Wokingham and Reading Railway, thence westv along that railway as far as the River Loddon; thence southwards along the R Loddon and the road leading from Reading to Liss Railway Station, through Odih Alton, Alton Butts and Selbourne; but inclusive also of the portions of the Pari of Alton and Chawton lying west of that road.

Head-Quarters—Aldershot.

GENERAL OFFICER COMMANDING-IN-CHIEF	French, Gen. *Sir* J. D. P., *G.C.V.O., K.C.B., R.C.M.G.*, 19 Hrs.	1J 15S
Assist. Military Secretary	Chetwode, Maj. *Sir* P. W., *Bt., D.S.O.*, 19 Hrs.	15N
Aide-de-Camp	Brett, Lt. *Hon.* M. V. B., *M.V.O.*, C. Gds.	7M
General Staff.		
Brigadier-General	Murray, Col. (*temp. Brig.-Gen.*), A. J., *C.B., D.S.O.*, p.s.c. ..	22N
General Staff Officer, 2nd grade ..	Kerr, Maj. F. W., *D.S.O.*, Gord. Highrs., p.s.c.	22N 6F
General Staff Officer, 3rd grade ..	Nicholl, Capt. H. L., Bedf. R., p.s.c.	7J
Attached to the General Staff.		
Captain, graded as Brigade-Major ..	Balfour, Capt. P., High. L. I.	1J 10
Administrative, Technical and Departmental Staff.		
Brigadier-General in charge of Administration	Heath, Col. (*temp. Brig.-Gen.*) C. E.	17A
Dep. Assist. Adj.-Gen.	Home, Maj. J. M., Ind. Army, p.s.c.	2A
Assist. Quar.-Master-Gen. ..	Kincaid, Col. W. F. H. S., *C.B.*	14M
Major-General of Horse and Field Artillery	Eustace, Maj.-Gen. F. J. W., *C.B.*	8M
Chief Engineer	Buston, Col. P. T., *C.B., D.S.O.*	21A
Staff Officer, Royal Engineers ..	Scholfield, Maj. G. P., R. Eng.	-
Assist Dir. of Supplies and Transport ..	Oughterson, Col. J. C.	1J 1A
Dep. Assist. Director of Supplies and Transport	Burne, Maj. R. O., A. S. Corps	15O
District Barrack Officer ..	Parkin, Bt. Col. J. W. B., ret. pay	
Principal Medical Officer	Gallwey, Surg.-Gen. *Sir* T. J., *K.C.M.G., C.B., M.D.*	
Staff Officer to Prin. Med. Officer	Hamilton, Lt.-Col. T. W. O'H., *C.M.G., M.B.*, R.A. Med. Corps.	
Principal Veterinary Officer	Rutherford, Lt.-Col. C., *C.M.G.*, A. Vety. Corps.	
Assist. Director of Ordnance Stores ..	Heron, Col. T., A. Ord. Dept.	
Chief Accountant	Fawcett, H. H., *Esq.*	
At Bordon.		
Administrative Medical Officer		

Army Service Corps.

1 Transpt. Dep. Co. (*Aldershot*)
4 Co. (*Aldershot*)
12 Co. (*Aldershot*)
16 Co. (*Aldershot*)
20 Co. (*Aldershot*)
26 Co. (*Aldershot*)
27 Co. (*Aldershot*)
35 Co. (*Woking*)
36 Co. (*Aldersho*)
40 Co. (*Aldershot*)

Army Service Corps—contd.

51 Co. (*Aldershot*)
52 Co. (*Aldershot*)
55 Co. (*Aldershot*)
56 Co. (*Aldershot*)
59 Co. (*Bordon, E. Liss*)
60 Co. (*Aldershot*)
78 (M.T.) Co. (*Aldershot*)
"A" Co. (Supply Dep.), (*Aldershot*)
"C" Supply Co. (*Aldershot*)

Royal Army Medical Corps.

Regular Troops.

1 Co. (*Aldershot*)
2 Co. (*Aldershot*)
3 Co. (*Alton*)
"A," "B" and "C" Cos. Depôt), (*Aldershot*)

R. A. Med. Corps—con *Militia.*

No. 1 Aldershot Co.
No. 2 Aldershot Co.
London Co., Hd.-Qrs. (H

Army Veterinar Corps.

Nos. 1 and 2 Sections.

Army Ordnanc Corps.

Nos. 9, 12, 13 and 19 Co

Digitized by Google

Aldershot Command—contd.

FIELD TROOPS (REGULARS).

1st CAVALRY BRIGADE. *Aldershot.*

Brigadier-General .. .. .. Byng, Col. (*temp. Brig.-Gen.*) Hon. J. H. G., *C.B.*, *M.V.O.*, *p.s.c.* 1Apr.07

Brigade-Major .. .. Greenly, Bt. Maj. W. H., *D.S.O.*, 12 Lrs., *p.s.c.* .. .. { 11May05 / 25Oct.06 / 18Jan.06

21 Lrs., 5 Lrs., 16 Lrs. (*Aldershot*).

Attached:—

XIV. Brig. R.H.A. { "Z" Batt. / "A A" Batt. } (*Aldershot*)

I. Brig. R.H.A. .. "B B" Batt... (*Aldershot*)

1st Field Troop R.E. (*Aldershot*).

1st DIVISION. *Aldershot.*

Major-General .. .. Grierson, J. M., *C.V.O.*, *C.B.*, *C.M.G.*, *p.s.c.* 6Oct.06

Aide-de-Camp .. .. Walker, Lt. H. W., R. Art 6Oct.06

General Staff Officer, 1st grade .. .. Henderson, Bt. Col. D., *D.S.O.*, *p.s.c.* .. .. { 1Jan.07 / 2Mar.04

Dep. Assist. Adj. and Quar.-Master-Gen. .. Iggulden, Bt. Lt.-Col. H. A., Notts & Derby R. 22Nov.05

1st Infantry Brigade. *Aldershot*

Brigadier-General .. .. Lloyd, Col. (*temp. Brig.-Gen.*) F., *C.B.*, *D.S.O.* 2May04

Brigade-Major .. .. Earle, Capt. M., *D.S.O.*, G. Gds. .. .. { 10July05 / 1Jan.04

1 Bn. G. Gds. (*Aldershot*). 2 Bn. C. Gds. (*Aldershot*). 2 Bn. S. W. Bord. (*Aldershot*) 2 Bn. W. York R. (*Aldershot*)

2nd Infantry Brigade. *Blackdown*

Brigadier-General .. .. Rawlinson, Col. (*temp. Brig.-Gen.*) *Sir* H. S., *Bt.*, *C.V.O.*, *C.B.*, *p.s.c.* 1Mar.07

Brigade-Major .. .. Buckle, Maj. M. P., *D.S.O.*, R. W. Kent R., *p.s.c.* .. { 23Jan.06 / 4Jan.04

1 Bn. Lpool R. (*Wabiag*). 2 Bn. S. Lanc. R. (*Blackdown*). 1 Bn. N. Staff. R. (*Aldershot*). 1 Bn. Leins. R. (*Blackdown.*)

3rd Infantry Brigade *Bordon*

Brigadier-General .. .. Campbell, Col. (*temp. Brig.-Gen.*) W. P. *C.B.*, *A.D.C.* .. 2May04

Brigade Major .. .. Butler, Bt. Maj. R. H. K., Dorset R., *p.s.c.* 1Apr.06

2nd Bn. R. War. R. (*Bordon*). 1 Bn. Shrops. L.I. (*Bordon*). 1 Bn. S. Staff. R. (*Bordon*).

1 Bn. Welsh R. (*Bordon*).

Divisional Troops.

Divisional Artillery.

Headquarters .. *Aldershot.*

XIII. Brig. R. Fd. Art. .. .. { 95 Batt. / 96 Batt. / 97 Batt. } (*Aldershot*).

XIV. Brig. R. Fd. Art. .. .. { 110 Batt. / 111 Batt. / 112 Batt. } (*Deepcut*).

XVII. Brig. R. Fd. Art. .. { 119 Batt. / 120 Batt. / 121 Batt. } (*Deepcut*).

XIX. Brig. R. Fd. Art. (Howitzers) { 146 Batt. / 147 Batt. / 148 Batt. } (*Aldershot*)

Divisional Engineers.

Headquarters .. *Aldershot.*

23 Field Co. R. Eng. (*Aldershot*).
26 Field Co. R. Eng. (*Bordon*).
1st Divisional Tel Co. R. Eng.
2nd Divisional Tel Co. R. Eng. (Cadre) (*attached*) } (*Aldershot*)

[*Continued on page* 8.]

Digitized by Google

Commands of the Army.

Aldershot Command—contd.

2nd DIVISION.

Major-General	Hamilton, Lt.-Gen. *Sir* B. M., *K.C.B.*, p.s.c.		1 Mar. (
Aide-de-Camp	St. Clair, Capt. *Hon.* C. H. M., Sco. Highrs.		27 June(
General Staff Officer, 1st grade	Godley, Col. A. J., p.s.c.		1 Mar. (
Dep. Assist. Adj. and Quar.-Master-Gen.	Fowler, Maj. J. S., *D.S.O.*, R. Eng., p.s.c.		1 June(18 Mar. (

For 4th Infantry Brigade see London District.

5th Infantry Brigade.

Brigadier-General	Pilcher, Maj.-Gen. T. D., *C.B.*, p.s.c.	2 May(
Brigade Major	Campbell, Maj. J., *D.S.O.*, Cam'n. Highrs., p.s.c.	13 Dec. (28 Mar. (

1 Bn. York R. (*Aldershot*). 1 Bn. R. W. Fus. (*Aldershot*). 2 Bn. R. Ir. Rif. (*Aldershot*). 2 Bn. Glouc. R. (*Aldersho*

6th Infantry Brigade.

Brigadier-General	Mackenzie, Col. (*temp. Brig.-Gen.*) C. J., *C.B.*, p.s.c.	1 Mar.
Brigade Major	Pollard, Maj. J. H-W., R. Sc. Fus., p.s.c.	27 Sept. (

2 Bn. North'd Fus. (*Aldershot*). 2 Bn. Worc. R. (*Aldershot*). 2 Bn. K. R. Rif. C. (*Aldershot*). 2 Bn. Sco. Rif. (*Aldersho*

Divisional Troops.

Divisional Artillery.

Headquarters .. *Aldershot*

XXI. Brig. R. Fld. Art. .. 101 Batt. / 102 Batt. / 103 Batt. (*Bordon*)

XXII. Brig. R. Fld. Art. .. 104 Batt. / 105 Batt. / 106 Batt. (*Bassbott*)

Divisional Artillery—contd.

XXIII. Brig. R. Fld. Art. .. 107 Batt. / 108 Batt. / 109 Batt. (*Bordon*

Divisional Engineers.

Headquarters .. (*Aldershot*)

5 Field Co. R. Eng (*Aldershot*)

11 Field Co. R. Eng. (*Aldershot*)

ARMY TROOPS

Royal Engineers.

1st Air Line Tel. Co. (*Aldershot*)
2nd Air Line Tel. Co. (*Aldershot*) (*temp.*)
1st Cable Tel. Co. (*Aldershot*)
2nd Cable Tel. Co. (*Aldershot*) (*temp.*)
1st Wireless Tel. Co. (*Aldershot*)

Royal Engineers—contd.

2nd Wireless Tel. Co. (*Aldershot*) p.)
1st Balloon Co. (*Aldershot*)
2nd Balloon Co. (*Aldershot*)
1st Bridging Train (*Aldershot*) (*temp.*)
3rd Bridging Tra'n (*Aldershot*)

OTHER TROOPS IN THE COMMAND.

Cavalry.

Regular Troops.

Mil. Mtd. Police Hd. Qrs. (*Aldershot*)

Royal Engineers.

Regular Troops.

Training Dep.

4th Field Troop (*Aldershot*) (*temp.*)

Royal Engineers—contd.

3rd Divisional Tel. Co.
4th Divisional Tel. Co. (Cadre)
5th Divisional Tel. Co.
6th Divisional Tel. Co. (Cadre)
(*Aldershot*) (*temp.*)

8 Co. (Ry.) (*Longmoor, East Liss*)

Royal Engineers—contd.

10 Co. (Ry.) (*Longmoor, East Liss*)
83 Co. (Ry.) (*Longmoor, East Liss*)
1st Search Light Co.) *Aldershot*).

Infantry.

Regular Troops.

Mil. Foot Police (Hd. Qrs.) (*Aldersho*

SCHOOLS OF INSTRUCTION, ETC.

Balloon School—		
Commandant (also Supt., Balloon Factory)	Capper, Bt. Col. J. E., *C.B.*, R. Eng.	27 May(
Instructor	King, Capt. W. A. de C., R. Eng.	1 Apr. (
Sch of Inst. for Mtd. Inf. (Longmoor)—		
Commandant	Hacket-Thompson, Bt. Col. F., *C.B.*	1 Mar. (
Assist. Comdt.	McMahon, Maj. *Sir* H. W., *Bt., D.S.O.*, R. W. Fus.	28 May(
Adjt. & Qr.-Mr.	McNeill, Bt. Maj. A. J., Sco. Highrs	16 Dec. (
Inspector of Gymnasia	Rolt, Col. S. P.	1 Sept. (
Assist. Inspector of Gymnasia	McKerrell, Maj. R. L'E., Arg. & Suth'd Highrs	2 Sept. (
Sch. of Signalling—		
Commandant	Scudamore, Maj. C. P., *D.S.O.*, R. Sc. Fus.	9 Oct. (
Instructors	Gem, Capt. G., R. Suss. R.	13 Jan.
	Mordaunt, Lt. O. C., Som. L. I. (*graded Staff Capt.*)	1 May
Professor Army Veterinary School	Taylor, Maj. E., A. Vety. Corps	15 Feb. (
Assist. Professor Army Veterinary School	Todd, Capt. A. G., A. Vety. Corps	22 July
Camp Quarter-Master	Dixon, Qr.-Mr. C. J., *hon. m.*	19 Jan.
Quarter-Master	Crook, Qr.-Mr. A., *hon. lt.* (*Supdt., Fire Brigade*)	11 Oct. (
Provost Marshal	Wood, Qr.-Mr. J. W. M., Mil. Police Corps, *hon. m.*	28 Sept. 29 May
Asst. Provost Marshal	Gale, Qr.-Mr. (*hon. lt.*) A. W., Mil. Police Corps	16 Nov.

Staff Officers not yet allotted under the new organization.

De Gex, Bt. Col. F. J., W. Rid. R. (*D.A.A. & Q.M.G.*)	1 June05 / 9 Oct. 03
Maule, Bt. Maj. H. N. St. J., R. Art. (*Staff Capt.*)	27 Apr. 05

Digitized by Google

Commands (United Kingdom.)

EASTERN COMMAND.—The Counties of Northamptonshire, Rutland, Cambridgeshire, Norfolk, Suffolk, Essex, Huntingdonshire, Bedfordshire, Hertfordshire, Middlesex, London (except the portion north of the Thames), Kent, Surrey (except the portion included in the Aldershot Command) and Sussex.

Head-Quarters.—Horse Guards, Whitehall, S.W.

GENERAL OFFICER COMMANDING-IN-CHIEF	Methuen, Gen. P. S., *Lord, G.C.B. K.C.V.O., C.M.G.*, S. Gds.	1June05
		6June04
Assist. Mil. Secretary	Tilney, Maj. W. A., 17 Lrs.	13June04
Aide-de-Camp	Hepburn-Stuart-Forbes-Trefusis, Lt. *Hon.* J. F., I. Gds.	6June04
General Staff.		
Brigadier-General	Snow, Col. (*temp. Brig.-Gen.*) T. D'O., *p.s.c.*	1June06
General Staff Officer, 2nd grade	Hunter-Weston, Bt. Col. A. G., *D.S.O.*, R. Eng., *p.s.c.*	—
		15Sept.04
Administrative, Technical and Departmental Staff.		
Major-General in charge of Administration	Dickson, Maj.-Gen. H. T.	6July06
Assist. Adj.-Gen.	Carleton, Col. F. R. C., *p.s.c.*	9June06
Assist. Quar.-Mast.-Gen.	Kemball, Col. G. V., *C.B., D.S.O., p.s.c., g.*	1Apr.07
Staff Captain	Burnett Hitchcock, Capt. B. F., Notts & Derby R., *p.s.c.*	17July06
Staff Officer for Horse and Field Artillery	Tylden, Col. W., *g.*	23Sept.06
Chief Engineer	Lake, Col. N. M.	10Sept.06
Staff Officer, Royal Engineers	Mair, Maj. R. J. B., R. Eng.	1May06
Assist. Director of Supplies and Transport	Bourcicault, Col. G. P.	5Mar.07
Dep. Asst. Director of Supplies and Transport	Courtney, Maj. E. A. W., A. S. Corps.	1Nov.06
District Barrack Officer	Stacpole, Col. J., *C.V.O., C.M.G.*, ret. pay.	
Principal Medical Officer	Charlton, Surg.-Gen. W. J. (23, *Carlton House Terrace, S.W.*	
Staff Officer to Prin. Med. Officer	Tyrrell, Lt.-Col. C. E., R. A. Med. Corps.	
Principal Veterinary Officer	Smith, Col. F., *C.B., C.M.G.*, A. Vety. Staff (23, *Carlton House Terrace, S.W.*)	
Assist. Director of Ordnance Stores	Jackson, Bt. Col. R. W. M., *C.M.G.*, A. Ord. Dept. (23, *Carlton House Terrace, S.W.*)	
Deputy Assistant Director of Remounts	Schofield, Maj. H. N., ret. pay (*Res. of Of.*)	1Apr.06
Chief Accountant	Askham, F. W., *Esq.*	
At Canterbury.		
Staff Officer for Imperial Yeomanry	Champion de Crespigny, Col. T. O. W.	12May05
At Woolwich.		
Administrative Medical Officer	Wardrop, Lt.-Col. D., *M.B.*, R.A. Med. Corp	
Senior Veterinary Officer	Newsom, Maj. A. C., A. Vety. Corps.	
Chief Ordnance Officer	Hamilton, Maj. R. S., A. Ord. Dept.	
At Dover.		
Administrative Medical Officer	Croly, Col. A. R. J.	
Chief Ordnance Officer	Bainbridge, Maj. P. A., A. Ord. Dept., *p.s.c.*	
At Colchester.		
Administrative Medical Officer	Robinson, Col. G. W.	
Chief Ordnance Officer	Anley, Lt.-Col. H. A., A. Ord. Dept.	
At Chatham.		
Administrative Medical Officer	MacNeece, Col. T. F.	
Chief Ordnance Officer	Watts, Maj. C. D. R., A. Ord. Dept.	

Army Service Corps.

2 Co. (*Woolwich*).
5 Co. (*Woolwich*).
8 Co. (*Chatham*).
12 Co. (*Colchester*).
14 Co. (*Woolwich*).
23 Co. (*Woolwich*).
32 Co. (*Shornclife*).
39 Co. (*Woolwich*).
41 Co. (*Woolwich*).
44 Co. (*Woolwich*).
46 Co. (*Woolwich*).
48 Co. (*Dover*).
49 Co. (*Chatham*).
56 Co. (*Shornclife*).
66 Co. (*Chatham*).
77 (M.T.) Co. (*Chatham*).

Army Service Corps—contd.

"A" (Remount) Co. (*Woolwich*).
"E" (Supply) Co. (*Woolwich*).

Royal Army Medical Corps.

No. 9 Co. (*Colchester*)
No. 10 Co. (*Chatham*).
No. 11 Co. (*Dover*
No. 12 Co. (*Woolwich*).
No. 24 Co. (*Woolwich*).

Militia.

No. 2 Colchester Co.
No. 3 Thames Co.
No. 1 Woolwich Co.

Royal Army Medical Corps—contd.

Volunteers.

Woolwich Cos. attd. to No. 12 Co. R.A.M.C.

Maidstone Cos. attd. to No. 11 Co. R.A.M.C.

Bedford, E. Surrey, Harwich, Sussex & Kent } Bearer Cos.

Army Veterinary Corps.

Nos. 3 & 4 Sections.

Army Ordnance Corps.

Headquarters.
No. 5 Co. (*Chatham*).
No. 10 Co. (*Colchester*)
No. 18 Co. (*Dover*).
Depôts. (*Woolwich*).

[*Continued on page 9a.*)

Digitized by Google

Eastern Command—contd.

FIELD TROOPS (REGULARS).

2nd CAVALRY BRIGADE. *Canterbur*

Brigadier-General .. .. Fanshawe, Col. *(temp. Brig. Gen.)* H. D. 1Apr
Brigade-Major .. .. .. Lawrence, Maj. F. R., *D.S.O.*, 14 Hrs., *p.s.c.* 24May
1 D.G. *(Hounslow)*. 7 D.G. *(Canterbury)*. 20 Hrs. *(Shorncliffe)*.

Attached :—
II. Brig. R. H. Art. B Batt. *(Woolwich) (temp.)* 3rd Field Troop R. Eng. *(Canterbury)*.

4th CAVALRY BRIGADE. *Colcheste*

Brigadier General .. .. .. Allenby, Col. *(temp. Brig.-Gen.)* E. H. H., *C.B.*, *p.s.c.* .. 19Oct.
Brigade-Major .. .. .. Mullens, Maj. R. L., 2 D.G., *p.s.c.* .. .. 19Dec.
7 Hrs. *(Norwich)*. 8 Hrs. *(Colchester)*.

Attached :—
5th Field Troop R. Eng. *(Chatham) (temp.)*

4th DIVISION. *Woolwic*

Major-General .. .. Stephenson, Maj.-Gen. T. E., *C.B.*, *p.s.c.* .. .. .. 21Nov.
Aide de-Camp .. .. .. Lipsett, Capt. L. J., R. Ir. Regt., *p.s.c.* .. .. .. 1Mar.
General Staff Officer, 1st grade .. .. Johnston, Col. J. T., *p.s.c.*, *g.* 13June
Dep. Assist. Adj. and Quar.-Mast.-Gen. .. Turner, Maj. F. C., North'd Fus, *p.s.c.* .. .. .. 2Mar.

10th Infantry Brigade. *Shorncliff*

Brigadier-General .. .. Lomax, Col. *(temp. Brig.-Gen.)* S. H., *p.s.c.* .. .. .. 28Apr.
Brigade-Major .. .. Long, Maj. S. C., Rif. Brig., *p.s.c.* .. .. 26Oct.
1 Bn. R. Scots *(Shorncliffe)*. 1 Bn. E. York. R. *(Shorncliffe)*.
1 Bn. E. Kent R. *(Dover)*. 1 Bn. Leic. R. *(Shorncliffe)*.

11th Infantry Brigade. *Colcheste*

Brigadier General .. .. Robb, Col. *(temp. Brig.-Gen.)* F. S., *C.B.*, *M.V.O.*, *p.s.c.* .. 26Nov.
Brigade-Major .. .. .. Blundell-Hollinshead-Blundell, Capt. D. H., *M.V.O.*, K. R. Rifl. C., *p.s.c.* .. .. 10Feb.
2 Bn. R. Lanc. R. *(Colchester)*. 2 Bn. North'n R. *(Colchester)*.
2 Bn. R. W. Surr. R. *(Colchester)*. 4 Bn. K. R. Rif. C. *(Colchester)*.

12th Infantry Brigade. *Chatham*

Brigadier General .. .. Bradley, Col. *(temp. Brig.-Gen.)* C. E. .. .. .. { 22July / 1June
Brigade-Major .. .. .. Wilkinson, Capt. H. B. Des V., Durh. L.I., *p.s.c.* .. .. 8Aug.
1 Bn. Suff. R. *(Woolwich)*. 1 Bn. R. W. Kent R. *(Dover)*. 1 Bn. Arg. & Suth'd Highrs. *(Chatham)*.
1 Bn. Norf. R. *(Warley)*.

Divisional Troops.

Divisional Artillery.

Headquarters .. .. *Woolwich*

XVIII. Brig. R. Fd Art. .. { 59 Batt / 93 Batt / 94 Batt. } *(Brighton)*
XX. Brig. R. Fd. Art. .. { 98 Batt. / 99 Batt / 100 Batt. } *(Colchester)*
XXXIX. Brig. R. Fd. Art .. { 46 Batt. / 51 Batt. / 54 Batt. } *(Shorncliffe)*
XII. Brig. R. Fd Art. (Howitzers) { 43 Batt / 86 Batt. / 87 Batt. } *(Woolwich)*

Divisional Engineers.

7 Fd. Co. R. Eng. .. .. . *(Shorncliffe.)*
9 Field Co., R. Eng. .. .. .. *(Colchester)*.

Digitized by Google

Commands (United Kingdom).

Eastern Command—contd.

OTHER REGULAR FIELD UNITS.

Royal Artillery.

I. Brig. R. H. Art. "L" Batt. (*Ipswich*) (*temp.*)

II. Brig. { 6 Batt. / 23 Batt. / 49 Batt. } (*Gravesend*) (*temp.*)
I. F. Art

Royal Engineers.

38 Field Co. (*Chatham*) (*temp.*)
99 Fortress, L. of C. Co. (*Chatham*)
2nd Bridging Train (*Chatham*) (*temp.*)

Woolwich

Commanding Royal Artillery (graded *Brigadier-General*) .. .. .. } Coke, Col. (*temp. Brig.-Gen.*) E. B., *C.V.O.*, *g.* .. .. { 1July05 / 7Oct.03
Staff Captain .. .. ..

R. H. Art.
II. Brig.—C Batt.
XIII. Brig. { X Batt. / Y Batt.

R. Fd. Art.
XIV. Brig. { 39 Batt. / 66 Batt. / 88 Batt.
XXIX. Brig. { 125 Batt. / 126 Batt. / 127 Batt. } (*temp.*)

COAST DEFENCES.

THAMES & MEDWAY. (*Chatham.*)

Commander .. .. Scott, Maj.-Gen. D. A., *C.V.O.*, *C.B.*, *D.S.O.* 9Dec.06
Aide-de-Camp .. .. .. Carlew, Maj. G. A., R. Art. 2Mar.07
General Staff Officer, 2nd grade .. .. Wood, Maj. T. B., R. Art., *p.s.c.* .. .. .. { 1June05 / 23Sept.03
Dep. Assist. Adj. and Quar.-Mast.-Gen. .. } Macnab, Maj. C. L., R. Suss. R., *p.s.c.* 1June05
Instructor in Gunnery (1st Class) .. Marsh, Maj. H. E., R. Art., *g.*, *Sheerness* 28Apr.06
Instructor in Gunnery (2nd Class) .. Murray, Capt. A. D., R. Art., *g.* 24Nov.06
Commander, R. Garr. Art. ..
Staff Captain, R. Garr. Art. .. .. Bellairs, Capt. N. E. B., R. Art., *p.s.c.* .. .. .. { 14Nov.06 / 17Aug.05
Chief Engineer .. .. Ferrier, Col. J. A., *D.S.O.* 6Sept.06
Staff Officer, Royal Engineers .. .. Garwood, Capt. F. S., R. Eng. .. ..

Harwich.

Commander (ex-officio) .. .. .. Saville, Bt. Col. W. C., *D.S.O.*, R. Art., *g.* .. ..
General Staff Officer, 3rd grade .. .. Meiklejohn, Capt. R. F., *D.S.O.*, R. War. R., *p.s.c* .. .. { 2May06 / 18June04
Instructor in Gunnery (2nd Class) .. Stevens-Nash, Capt. C. G. E., R. Art., *g.* 1June05

Royal Artillery.

R. Garr. Art.
Nos. 13, 14, 17, 18, 19, 27 & 47 Cos.

Volunteers.

Suffolk & Harwich.
1 Essex.
1 Kent.

Royal Engineers.

21 Co. (Fortress).
34 Co. (Fortress).
39 Co. (Fortress).

Volunteers.

1 Northampton.

DOVER.

Commander .. .. Owen, Col. G. P., *g*... .. .. { 1June05 / 9Aug.04
General Staff Officer, 2nd grade .. .. Welch, Capt. M. H. E., R. Ir. Regt., *p.s.c.* .. .. .. { 1Apr. 07 / 16July04
Instructor in Gunnery (2nd Class) .. Saward, Capt. P. S., R. Art., *g.* 1June05

Royal Artillery.

R. Garr. Art.
Nos. 40 & 46 Cos. & 107 Siege Co.

Volunteers

1 Cinque Ports.
1 Sussex.

Royal Engineers.

3 Co. (Fortress).

Volunteers.

1 Sussex.

Senior Commanding Militia and Volunteer Artillery .. .. { Jackson, Bt. Col. M. B. G., R. Garr. Art. .. .. .. *Gt. Yarmouth*
Chamier, Lt.-Col. G. D., *C.M.G.*, R. Garr. Art., *g.* .. .. *Woolwich*

[*Continued on page* 10a.]

Digitized by Google

Commands of the Army.

Eastern Command—contd.

GROUPED REGIMENTAL DISTRICTS.

EASTERN COUNTIES.

Comprising the Counties of Norfolk, Cambridgeshire, Suffolk, Bedfordshire, Hertfordshire Huntingdonshire, Essex, Northamptonshire, Rutland, and part of Middlesex (57th Regimental District).

Brigadier-General	.. Campbell, Col. *(temp. Brig-Gen.)* J H.	*Warley*	30Oct.0	
Staff Captain	.. Prentice, Capt. R. E. S., High. L.I.		1Aug.0	

Royal Artillery.

R. Garr. Art.

No. 4 Depôt *(Grt. Yarmouth)*.

Militia.

Norfolk.
Suffolk.

Volunteers.

1st Norfolk.

Royal Engineers.

Volunteers.

1 Bedford.

Infantry.

Depôts.

Norf. R. *(Norwich)*.
Suff. R. *(Bury St. Edmunds)*.
Bedf. R. *(Bedford)*.
Essex R. *(Warley)*.
North'n R. *(Northampton)*.
Midd'x R. *(Mill Hill)*.

Militia.

3 & 4 Bn. Norf. R.
3 & 4 Bn. Suff. R.
3 & 4 Bn. Bedf. R.
3 & 4 Bn. Essex R.

Infantry—contd.

Militia—contd.

3 Bn. Northn. R.
5 & 6 Bn. Midd'x R.
5 & 7 Bn. K. R. Rif. C.
7 Bn. Rif. Brig.

Volunteers.

1, 2, 3 & 4 V.B. Norf. R.
1, 2 & 3 V.B. Suff. R.
Camb. Univ. V.R.C.
1, 2, 3 & 4 V.B. Bedf. R.
1, 2, 3 & 4 V.B. Essex R.
1 V.B. North'n R.

HOME COUNTIES.

Comprising the Counties of Surrey, Kent, Sussex, and part of Middlesex (7th Regimental District)

Brigadier-General	.. Donald, Col. *(temp. Brig.-Gen.)* C. G., *C.B.* ..	*Hounslow*	18Sept.0	
Staff Captain	.. Evans, Capt. E., *D.S.O.*, Wilts. R.		17Aug.0	

Royal Artillery.

R. H. Art.
Depôt, *Woolwich*.
R. Fd. Art.
No. 1 Depôt *(Woolwich)*.
R. Garr. Art.
No. 1 Depôt *(Dover)*.

Militia.

Kent.
Sussex.

Volunteers.

2 Cinque Ports.
2 Kent.
3 Kent.
2 Sussex.

Infantry.

Depôts.

R. W. Surr. R. *(Guildford)*.
E. Kent R. *(Canterbury)*.
R. Fus. *(Hounslow)*.
E. Surr. R. *(Kingston)*.
R. Suss. R. *(Chichester)*.
R. W. Kent R. *(Maidstone)*.

Militia.

2 Bn. R. W. Surr. R.
3 Bn. E. Kent R.
5 & 7 Bn. R. Fus.
3 & 4 Bn. E. Surr. R.
2 Bn. R. Suss. R.
3 Bn. R. W. Kent R.
5 Bn. Rif. Brig.

Infantry—contd.

Volunteers.

1, 2, 3 & 4 V.B. R. W. Surr. R.
1 & 2 Cadet Bns., R. W. Surr. R.
1 & 2 V.B. E. Kent. R.
1 Cadet Bn. E. Kent R.
1, 2, 3 & 4 V.B. R. Fus.
1 Cadet Bn. R. Fus.
1 Surrey V.R.C.
2, 3 & 4 V.B. E. Surr. R.
1 & 2 V.B. R. Suss. R.
1 Cinque Ports V.R.C.
1, 2, 3 & 4 V.B. R. W. Kent R.

OTHER TROOPS IN THE COMMAND.

Cavalry.

Imperial Yeomanry.
Bedford.
Essex.
Herts.
Royal East Kent.
West Kent.

Imperial Yeomanry—contd.

Norfolk.
Northampton.
Suffolk.
Surrey.
Sussex.

Royal Artillery.

R. H. Art.
Riding Establishment.

Royal Engineers.

A, B, C, D, E, G, and H Dep. Cos.
"K" Telegraph Co. *(Wandsworth Common)*.

Garrison Adjutant (graded Staff Capt.	Ward, Capt. H. D. O., R. Art.	*Woolwich*	27Apr.0	
			14July0	

OFFICERS ON THE STAFF FOR ARMY SERVICE CORPS DUTIES HAVING THEIR HEADQUARTERS AT WOOLWICH, BUT NOT FORMING PART OF THE EASTERN COMMAND.

Asst. Director of Supplies (Supply Reserve Depôt)	Winter, Col. S. H.	*Woolwich Dockyard* ..	2Apr.0
Deputy Assist. Director of Supplies	Buckle, Capt. H. S., A.S. Corps ..	*Woolwich Dockyard*	1Nov.0
Asst. Director of Military Transport (Col. on Staff)	Nugent, Col. R. A., *C.B.*	*Woolwich Arsenal*	1Apr.0

Digitized by Google

IRELAND.

LIEUTENANT-GENERAL AND GENERAL GOVERNOR	Aberdeen, *Rt. Hon.* J. C., *Earl of, G.C.M.G.* *Dublin Castle.*

Aides-de-Camp.

℘ Hore-Ruthven, Lt. *Hon.* A. G. A. Cam'n Highrs.	26Jan. 06 / 25Sept. 05
Coates, Lt. E. C., 15 Hrs.	15Feb. 06

Extra Aides-de-Camp.

IRISH COMMAND.

Head-Quarters—The Royal Hospital, Dublin.

GENERAL OFFICER COMMANDING-IN-CHIEF THE FORCES IN IRELAND	Grenfell, Gen. *Rt. Hon.* F. W., *Lord, G.C.B., G.C.M.G.,* Col. 2 L.G., Col. Comdt. K. R. Rif. C.	1June05 / 10May04
Assist. Mil. Secretary	Philips, Maj. L. F., K. R. Rif. C., *p.s.c.*	—
Aides-de-Camp	Seymour, Capt. E., *M.V.O., G.* Gds...	10May04
	Bridgeman, Lt. *Hon.* H. G. O., R. Art.	12Sept.06

General Staff.

Brigadier-General	Hammersley, Col. (*temp. Brig.-Gen.*) F., *p.s.c*	1Dec.05 / 22Aug.03
General Staff Officer, 2nd grade ..	℘ Gough, Bt. Lt.-Col. J. E., Rif. Brig., *p.s.c.*	23Dec.05

Attached to the General Staff.

Captains, graded as Brigade Majors ..	Wild, Capt. W. H., North'd. Fus.	1June05 / 3Feb.05
	Cobb, Capt. C. E., E. York R.	1Nov.05

Administrative, Technical and Departmental Staff.

Major-General in charge of Administration	Bunbury, Maj.-Gen., H. N., *C.B.*	22Feb.07
Assist. Quarter-Master-Gen. ..	Waldron, Col. F., *C.B., p.s.c.*	9Aug.05
Staff Captain	Legge, Capt. W. K., Essex R., *p.s.c.*..	9July06
Staff Officer for Horse and Field Artillery	Hawkins, Col. J. W., *p.s.c.*	9Sept.05
Chief Engineer	Wingfield-Stratford, Col. C. V.	1Jan.07
Staff Officer, Royal Engineers ..	Laurence, Maj G. C. R., R. Eng.	
Assist. Director of Supplies and Transport	O'Dell, Col. T. J., *C.M.G.*	16Oct.05
Dep. Assist. Director of Supplies and Transport	Scott, Maj. P. C. J., A. S. Corps	1Oct.06
District Barrack Officer	Gartside-Spaight, Maj. C. W., ret. pay (*Res. of Off.*).	
Principal Medical Officer	Edge, Surg.-Gen. J. D., *C.B., M.D.*	
Staff Officer to Prin. Med. Officer	Burtchaell, Lt.-Col. C. H., *M.B.*, R. A. Med. Corps.	
Principal Veterinary Officer	Hazelton, Lt.-Col. E. H., A. Vety. Corps.	
Assist. Director of Ordnance Stores ..	Butcher, Col. G. J., *C.M.G.*, A. Ord. Dept.	
Deputy Assistant Director of Remounts	Adams, Maj. R. H., ret. pay	3May05

Chief Accountant	Drage, Col. T. W., *C.B.* (*Lower Castle Yard, Dublin*)

At Dublin.

Administrative Medical Officer	North, Col. E.
Senior Veterinary Officer	
Chief Ordnance Officer	Hale, Lt.-Col. J. H. A. Ord. Dept.

At Curragh.

Senior Veterinary Officer	Raymond, Lt.-Col, R. W., A. Vety. Corps
Chief Ordnance Officer	Woodifield, Maj. A. H., A. Ord. Dept., *o.*

At Cork.

Administrative Medical Officer ..	Webb, Col. C. A.
Chief Ordnance Officer	Smith, Maj. W. H. U., *D.S.O.*, A. Ord. Dept. *p.a.c.*

[*Continued on page 11a*]

Digitized by Google

Commands of the Army.

Irish Command—contd.

At Belfast.

Administrative Medical Officer .. Goggin, Lt.-Col. G. T., R. A Med. Corps .. .. ..

Army Service Corps.

3 Co. (*Longford*)
17 Co. (*Cork*).
21 Co (*Bandon*).
23 Co. (*Curragh*).
37 Co. (*Bandon*)
42 Co. (*Curragh*).
43 Co. (*Dublin*).
47 Co. (*Curragh*).
50 Co. (*Cork*).
57 Co. (*Curragh*)
61 Co. (*Dublin*).
62 Co. (*Belfast*)

Army Service Corps—contd.

64 Co. (*Dublin*).
66 Co. (*Dublin*).
" D " Supply Co. (*Dublin*).
" B " Remount Co. (*Dublin*).
" C " Remount Co. (*Naas*).
" D " Remount Co. (*Dublin*).

Royal Army Medical Corps.

Regular Troops.

No. 14 Co. (*Dublin*).
No. 15 Co. (*Belfast*).
No. 16 Co. (*Cork*).
No. 17 Co. (*Curragh*).

Royal Army Medical Corps—contd

Militia.

No. 3 Belfast Co.
No. 1 Dublin Co.
No. 2 Dublin Co.
No. 4 Cork Co.

Army Veterinary Corps.

Nos. 7 and 8 Sections.

Army Ordnance Corps

No. 14 Co. (*Curragh*).
No. 15 Co. (*Dublin*).
No. 23 Co. (*Haulbowline*).

FIELD TROOPS (REGULARS).

3rd CAVALRY BRIGADE. *Curragh*

Brigadier-General .. .. .. Lindley, Col. (*temp. Brig.-Gen.*) *Hon.* J. E., *p.s.c.* 26Jan.0
Aide-de-Camp .. .. ..
Brigade Major .. .. .. Ansell, Maj. G. K., 6 Dns., *p.s.c.* 25Feb.0
11 Hrs. (*Dublin*). 3 D. G. (*Curragh*). 19 Hrs. (*Curragh*).

Attached—

VIII. Brig. R. H. Art. .. .. { M Batt. / Q Batt. } (*Newbridge*).

5th DIVISION. *Curragh*

Major-General .. .. Plumer, *Sir* H. C. O., *K.C.B.*, *p.s.c.* 30Apr.0
Aide-de-Camp .. .. . Key, Lt. R. E., York. & Lanc. R. 2May0
General Staff Officer, 1st grade .. .. Inglefield, Col. F. S., *D.S.O.*, *p.s.c.*... .. .. .. 1Nov.0
Assist.-Adj.-Gen. .. .. Guinness, Col. H. W. N., *C.B.*, *p.s.c.* .. .. .. { 12Aug.0 / 16Jan.0 }
Dep. Assist. Adj. and Quar.-Master Gen. .. .. } D.C. Meiklejohn, Capt. M. F. M., Gord. Highrs., *p.s.c.* .. { 1June0 / 6Mar.0 }

13th Infantry Brigade. *Dublin*

Brigadier-General .. .. .. Lawson, Maj.-Gen., H. M., *C.B.*, *p.s.c.* 23June0
Brigade Major .. .. .. Shoubridge, Bt. Maj. T. H., *D.S.O.*, North'd Fus. 1Nov.0
1 Bn. R. Berks.R. | 1 Bn. R. Ir. Fus. | 1 Bn. Camn. Highrs. | 1 Bn. Worc. R.

14th Infantry Brigade. *Curragh*

Brigadier-General .. .. .. Thorneycroft, Col. (*temp. Brig.-Gen.*) A. W., *C.B.* 1Nov.0
Brigade-Major .. .. .. Whitton, Capt. F. E., Leins. R., *p.s.c.* .. .. { 10Nov.0 / 30May0 }
1 Bn. R. Highrs. (*Curragh*). | 2 Bn. Essex R. (*Dublin*). 1 Bn. N. Lan. R. (*Curragh*) | 1 Bn. E. Lan. R. (*Curragh*).

15th Infantry Brigade. *Belfast*

Brigadier-General .. .. Dawson, Col. (*temp. Brig.-Gen.*) V. J., *C.V.O.* 16June0
Brigade-Major .. .. Meynell, Capt. G., Shrops. L.I., *p.s.c.* .. .. .. { 1June0 / 19Apr.0 }
1 Bn. Rif. Brig. (*Holywood*). | 2 Bn. R. Suss R. (*Belfast*).
4 Bn. Middx. R. (*Londonderry*). | 4 Bn. R. Fus. (*Mullingar*)

Divisional Troops.

Divisional Artillery.

Headquarters ..... *Kildare.*

XXXII. Brig. R. Fd. Art. { 134 Batt. (*Kildare*). / 135 Batt. (*Belturbet*) / 136 Batt. (*Kildare*). }
XXXVI. Brig. R. Fd. Art. { 15 Batt. / 48 Batt. / 71 Batt. } (*Kildare.*)
XXXV. Brig. R. Fd. Art. { 27 Batt. / 36 Batt. / 60 Batt. } (*Athlone*) (*temp.*)
VIII. Brig. R. Fd. Art. (Howitzers) { 37 Batt. / 61 Batt. } (*Newbridge*)(*temp.*) 65 Batt. (*Ballinrobe*)(*temp.*)

Divisional Engineers.

Headquarters ..... *Curragh.*

17 Field Co. R. Eng. .. .. .. (*Curragh*).
59 Field Co. R. Eng. .. .. .. (*Curragh*).

Digitized by Google

Commands (United Kingdom).

Irish Command—contd.

6th DIVISION. — *Cork.*

Major-General	Parsons, L. W., *C.B., p.*	2Nov.06
Aide-de-Camp	Johnson, Lt. F. W. E., R. Ir. Fus.	2Nov.06
General Staff Officer, 1st grade	Douglas, Col. W., *D.S.O., p.s.c.*	1Mar.06
Dep. Assist. Adj. and Quar.-Master-Gen.	Jackson, Bt. Lt.-Col. S. C. F., *D.S.O.*, Hamps. R.	1Mar.06

16th Infantry Brigade. — *Fermoy.*

Brigadier-General	Payne, Col. (*temp. Brig.-Gen.*) R. L., *C.B., D.S.O.*	18July05
Brigade-Major	Nicholson, Maj. C. L., Worc. R., *p.s.c.*	10Oct.05

2 Bn. R. Dub. Fus. (*Fermoy*). | 2 Bn. Lan. Fus. (*Fermoy*). | 2 Bn. R. Muns. Fus. (*Limerick*).

17th Infantry Brigade. — *Tipperary* (*temp.*)

Brigadier-General	Jones, Col. (*temp. Brig.-Gen.*) M. Q., *C.B.*	16July05
Brigade-Major	Pearce Serocold, Maj. E., K. R. Rif. C., *p.s.c.*	14Aug.05 to 28Aug.05

2 Bn. R. Ir. Regt. (*Buttevant*). | 2 Bn. Notts. and Derby R. (*Kinsale*) | 2 Bn. Durh. L.I. (*Cork*).
1 Bn. Gord. Highrs. (*Cork*).

For 16th Infantry Brigade *see* Northern Command.

Divisional Troops.

Royal Artillery.

Headquarters .....*Cork.*

XXII. Brig. R. Fd. Art.	121 Batt.	(*Waterford*).
	132 Batt.	(*Fermoy*).
	133 Batt.	(*Fermoy*).
XLVII. Brig. R. Fd. Art.	140 Batt.	(*Cahir*).
	141 Batt.	
	142 Batt.	
XXXIV. Brig.	22 Batt.	(*Ballincollig*).
	50 Batt.	(*Cloghesm*) (*temp.*).
	70 Batt.	(*Ballincollig*).

Royal Engineers.

Headquarters .....*Cork.*

12 Field Co. R. Eng. .. .. (*Moore Park*).

OTHER REGULAR FIELD UNITS.

Cavalry.

Roy Sq 6 Dns. (*Ballincollig*)

Royal Artillery.

R Fd Art.—

XLVIII. Brig.	143 Batt.	(*Dundalk*).
	144 Batt.	
	145 Batt.	

Royal Artillery—contd.

XXXVII. Brig.	31 Batt.	(*Kilkenny*).
	35 Batt.	(*Channel*)
	55 Batt.	(*Fethard*) (*temp.*)

Newbridge.

Major Commanding Royal Artillery	Stuart, Col. W. H.	28Sept.03
Staff Captain	Harding-Newman, Capt. E., R. Art.	27Oct.05

(*Continued on page 12a*)

Digitized by Google

Irish Command—contd.

COAST DEFENCES.

LONDONDERRY.

Commander (ex-officio) .. .. .. Gardiner, Lt.-Col. (*local Col.*) H. L., R. Garr. Art., *g. Officer Comdg. Mila. Art.*)

General Staff Officer, 3rd grade .. Fife, Capt. R. B., R. Art. 2Mar.04

R. Garr. Artillery.
No. 15 Co

Militia.
Antrim.
Londonderry.

CORK.

Commander (Graded Brigadier-General) .. Johnson, Col. (*temp. Brig.-Gen.*) R. F., *C.M.G.*, p.s.c. .. 21Nov.06

General Staff Officer, 2nd grade .. Ward, Maj. M. C. P., R. Art., p.s.c. 1Jan.06

Instructor in Gunnery (2nd Class) . Ramsay, Capt. H. A., R. Art., *g.* 22Jan06

R. Garr. Artillery.
Nos. 10, 43 & 49 Cos.

Militia.
Cork.

Royal Engineers.
33 Co. (Fortress)

Officer Commanding Militia Artillery .. Baker, Lt.-Col. G. D., R. Garr. Art., p.s.c., *g.*

GROUPED REGIMENTAL DISTRICTS.

NORTH IRISH.

Comprising the Counties of Londonderry, Antrim, Donegal, Tyrone, Down, Fermanagh, Armagh, Monaghan, Louth, Cavan, Dublin, Kildare, Wicklow and Carlow.

Brigadier-General .. .. Mills, Col. (*temp. Brig.-Gen.*) G. A., *C.B.* - *Belfast* 25June06
Staff Captain .. .. .. Smith, Bt. Maj. H. C., R. Dub. Fus. — 12June05

R. Garr. Artillery.
Militia.

Donegal.
Dublin City.
Mid Ulster.
Wicklow.

Infantry.
Depôts

R. Innis. Fus. (*Omagh*)
R. Ir. Rif. (*Belfast*).

Infantry—contd.
Depots—contd.
R. Ir. Fus. (*Armagh*)
R. Dub. Fus. (*Naas*).

Militia.
3, 4, & 5 Bns. R. Innis. Fus.
3, 4, 5, & 6 Bns. R. Ir. Rif.
3, 4, & 5 Bns. R. Ir. Fus.
3, 4, & 5 Bns. R. Dub. Fus.
8 Bn. K. R. Rif. C.

Dublin Recruiting Area.

Recruiting Staff Officer (Class II.) 24 and 25, *Great Brunswick Street, Dublin.* } Luard, Maj. G. D., Sco. Rif. 10Oct.03

Medical Officer .. .. .. Latchford, Lt.-Col. J., ret. pay 27Sept.02

Digitized by Google

Irish Command—contd.

GROUPED REGIMENTAL DISTRICTS—Contd.

SOUTH IRISH.

Comprising the Counties of Sligo, Leitrim, Mayo, Roscommon, Longford, Meath, Westmeath, Galway, King's County, Queen's County, Clare, Tipperary, Kilkenny, Wexford, Limerick, Waterford, Kerry and Cork.

Brigadier-General	Harrison, Col. (*temp. Brig.-Gen.*) S. H. .. .	*Cork*	{19May06 {24May02
Staff Captain	Forbes, Maj. G. F. R., R. Ir. Regt.		1June05

Royal Artillery.

R. Fd. Artillery.

No. 2 Depôt (*Templemore*)

R. Garr. Artillery.

Militia.

Sligo.
Clare.
Limerick City.
Tipperary.
Waterford.

Infantry.

Depôts.

R. Ir. Regt (*Clonmel*)
Conn. Rang. (*Galway*).
Leins. R. (*Birr*).
R. Muns. Fus. (*Tralee*).

Militia.

3, 4, & 5 Bns. R. Ir. Regt.
3, 4, & 5 Bns. Conn. Rang.
3, 4, & 5 Bns. Leins. R.
3, 4, & 5 Bns. R. Muns. Fus.
9 Bn. K. R. Rif. C.
6 Bn. Rif. Brig.

OTHER TROOPS IN THE COMMAND.

Cavalry.

Imperial Yeomanry

N. of Ireland.
S. of Ireland.

Royal Engineers.

14 Survey Co. (*Dublin*)

Garrison *Adjutant* (*Dublin*)	Thomson, Capt. J. W. D., 21 Lrs.		1July04
Camp *Quarter-Master* (*Curragh*)	Gibbs, Qr.-Mr. H., *hon. maj.*		20July91
Asst. Provost Marshal (*Curragh*)	Burroughs, Qr.-Mr. (*hon. capt.*) C., Mil. Police Corps. .		{29May 06 {16Sept.94

Digitized by Google

LONDON DISTRICT.—The portion of the County of London north o the Thames, the Guards' Depôt at Caterham, and (for Household troops Windsor. For purposes of training the camp at Pirbright is included in th London District.

Head-Quarters—Horse Guards, Whitehall, S.W.

MAJOR-GENERAL	Stopford, Maj.-Gen. *Hon. Sir* F. W., *K.C.M.G., C.B., p.s.c.* ..	12Aug.0
Aide-de-Camp	Stanhope, Lt. J. R., *Earl*, G. Gds.	12Aug.0

General Staff.

General Staff Officer, 2nd grade ..	Studd, Capt. H. W., *D.S.O.*, C. Gds., p.s.c.	27Nov.0

Attached to the General Staff.

Captain, graded as Brigade-Major ..	Matheson, Capt. T. G., C. Gds.	3Feb.0

Administrative, Technical and Departmental Staff.

Assist. Adj. and Quar.-Master-Gen. in charge of Administration	Shute, Col. H. G. D., *D.S.O.*, p.s.c.	1June0 1Jan.0
Staff Officer for Imperial Yeomanry ..	Champion de Crespigny, Col. T. O. W. (*Canterbury*) ..	12May0
Chief Engineer	Childers, Col. E. S. E., *C.B.*	10Sept.0
Staff Officer, Royal Engineers ..	Dunsterville, Maj. E. L., R. Eng.	
Assist. Director of Supplies and Transport	Hobbs, Lt.-Col. P. E. F., *C.M.G.*, A.S. Corps	
Principal Medical Officer	Sloggett, Col. A. T., *C.M.G.* (*St. George's Barracks, Charing Cross, W.C.*)	
Principal Veterinary Officer	The Principal Veterinary Officer, Eastern Command.	
Chief Ordnance Officer	Trimnell, Maj. W. D. C., A. Ord. Dept.	
Deputy Assist. Director of Remounts ..	DE Schofield, Maj. H. N., ret. pay (*Res. of Off.*)	1Apr.06

Chief Accountant	Askham, F. W., *Esq.*
Accountant	Huggett, J., *Esq.*

Army Service Corps.

No. 11 Co. (*Kensington Barracks*).
No. 18 Co. (*Kensington Barracks*).
No. 63 Co. (*Kensington Barracks*).

Royal Army Medical Corps.

Regular Troops.
No. 18 Co. (*Millbank, London*)
Militia.
London Co. (*Hd. Qrs., Aldershot, temp.*)

Volunteers.
London Cos attd. to No. 18 Co. R.A.M. Corps.
2 London
3 London
4 City of London
} Bearer Cos.

Brigade Major (*Brigade of Guards*) ..	Steele, Maj. J. McC., C. Gds.	10July05

Officer Commanding Volunteer Artillery	Jackson, Bt. Col., M. B. G., R. Garr. Art. ..	.. *Great Yarmouth*

Digitized by Google

London District—contd.

FIELD TROOPS (REGULARS).

2nd DIVISION (*part of*).

4th Infantry Brigade.

1 Bn. G. Gds. (*London.*) 1 Bn. C. Gds. (*London.*) 1 Bn. S. Gds. (*London.*)
1 Bn. I. Gds. (*London.*)

OTHER TROOPS IN COMMAND.

Cavalry.

Regular Troops.

1 L. G.
2 L. G.
R. H. G. (*Windsor*).

Yeomanry.

City of London.
1 County of London.
1 County of London
King's Colonials.
Midd'x.

Artillery.

Regular Troops.

1 Brig. "A" Batt. R.H.A.

Volunteers.

Garr. Art.—
1 City of London.
2 Middlesex.
3 Middlesex.

Hon. Art. Co. of London.

Royal Engineers.

Volunteers.

Eng. & Railway V.S.C.
Elec. Eng.
1 London.
1 Midd'x.
E. London.

Infantry.

Regular Troops

2 Bn. G. Gds. (*Windsor*).
2 Bn. S. Gds.
Guards Depôt.

Under O.C. Grenadier Guards.

Militia.

6 Bn. R. Fus.

Volunteers.

2 Bucks V.R.C.
15 Midd'x V.R.C.
24 Midd'x V.R.C.
1 London V.R.C.
2 London V.R.C.
3 London V.R.C.

Under O.C. Coldstream Guards.

Volunteers.

1 Midd'x V.R.C.
17 Midd'x V.R.C.
18 Midd'x V.R.C.
19 Midd'x V.R.C.
21 Midd'x V.R.C.
23 Midd'x V.R.C.

Under O.C. Scots Guards.

Volunteers.

4 Midd'x V.R.C.
7 Midd'x V.R.C.
12 Midd'x V.R.C.
13 Midd'x V.R.C.
14 Midd'x V.R.C.
20 Midd'x V.R.C.

Under O.C. Irish Guards.

Volunteers.

2 Midd'x V.R.C.
26 Midd'x V.R.C. (attd.)
5 Midd'x V.R.C.
16 Midd'x V.R.C.
1 & 2 V.B. Midd'x R.
2 Tower Hamlets V.R.C.
1 Cadet Bn. K. R. Rif. C.

London Recruiting Area.

(*Administered, for Recruiting purposes, direct from Army Headquarters.*)

Depôt—St. George's Barracks, Charing Cross, W.C.

Chief Recruiting Staff Officer .. .. The Asst. Adjt.-Gen. for Recruiting, Hd.-Qrs. of Army.

Recruiting Staff Officer (Class I.) ..

Recruiting Staff Officers (Class II.) ..
- Peebles, Capt. A. S., *D.S.O.*, Suff. R. .. .. 1 Feb. 05
- Ellis, Capt. G. M. A. .. .. 20 July 05
- Liddon, Capt. M. R. .. .. 28 Aug. 05
- DC Mansel-Jones, Capt. C., W. York. R. .. .. .. 9 Mar. 06

Medical Officers .. .. ..
- Charlesworth, Lt.-Col. H., *C.M.G.*, ret. pay.
- Scott, Lt.-Col. H., *M.B.*, ret. pay.
- Connolly, Col. B. B., *C.B.*, *M.D.*, ret. pay.
- Hall, Lt.-Col. R. H., *M.D.*, R. A. Med. Corps.
- Brooke-Pechell, Lt.-Col. *Sir* A. A., *Bt.*, *M.B.*, R.A. Med. Corps
- Eekersley Lt.-Col. E., *M.B.*, R. A. Med. Corps.
- Josling, Lt.-Col. C. L., R. A. Med. Corps.

Digitized by Google

NORTHERN COMMAND.—Berwick-on-Tweed (so far as regards the Militia, Yeomanry, and Volunteers) and the Counties of Northumberland, Cumberland, Westmorland, Durham, Yorkshire, Lincolnshire, Nottinghamshire, Derbyshire, Staffordshire, and Leicestershire, and that portion of Lancashire included in the Border Grouped Regimental District. The defences of Barrow and the Signal Stations on the coast of Cumberland and Lancashire are included in the Mersey Coast Defences.

Head-Quarters.—York.

GENERAL OFFICER COMMANDING-IN-CHIEF	Rundle, Lt.-Gen. *Sir* H. M. L., *K.C.B., K.C.M.G., D.S.O.*	2Apr. 10Nov.
Assist. Mil. Sec.	Quilter, Bt. Maj. J. A. C., G Gds.	20June
Aide-de-Camp	Douglas-Pennant, Capt. *Hon.* G. H., G. Gds.	28Nov.

General Staff.

General Staff Officer, 1st grade	Bewicke-Copley, Col. R. C. A. R., *C.B., p.s.c.*	25July

Attached to the General Staff.

Major, graded as Brigade-Major	Hill, Maj. H. C. de la M., R. Kent R.	14June

Administrative, Technical and Departmental Staff.

Brigadier-General in charge of Administration	Mends, Col. (*temp. Brig.-Gen.*) H. R.	16May
Dep. Assist. Adj.-Gen.	Halford, Bt. Maj. M. F., York. & Lanc. R., *p.s.c.*	28Dec.
Assist. Quarter-Master-Gen.	Rainsford, Col. M. H. R., *C.B.*	1June
Staff Officer for Imperial Yeomanry	Courtenay, Col. E. R., *C.B., p.s.c.*	18Mar. 29Nov.
Staff Officer for Horse and Field Art.	Fleming, Col. E. W., *p.s.c.*	2Aug. 1June
Chief Engineer	Blackburn, Col. J. E.	10Nov.
Staff Officer, Royal Engineers	Radcliffe, Maj. P. J. J., R. Eng.	
Assist. Director of Supplies and Transport	Long, Bt.-Col. S. S., A. S. Corps.	
District Barrack Officer	Rice, Bt. Col. H. G., *C.B.*, ret. pay (*Lt.-Col. Res. of Off.*)	
Principal Medical Officer	O'Connor, Lt.-Col. A. P., *C.B.*, R. A. Med. Corps.	
Principal Veterinary Officer	Appleton, Lt.-Col. A. F., A. Vety. Corps.	
Assist. Director of Ordnance Stores	Waring, Lt.-Col. H., A. Ord. Dept., *p.s.c.*	
Deputy Assistant Director of Remounts	Cantrell-Hubbersty, Lt. W. P. C., Res. of Off.	25Oct. 1Apr.

Chief Accountant.. .. .. .. McArthur, W. L., *Esq.*

Army Service Corps.

49 Co. (*York.*)

Royal Army Medical Corps.

Regular Troops.
No. 8 Co. (*York*).

Militia.
York Co.
Lichfield Co.

Volunteers.
Leeds Co. attached to No. 8 Co. R.A. Med. Corps.

Volunteers—contd.

Lancs. & Border, Leic. & Linc., Sher. Foresters., Staff., S. Yorks., W. Yorks. — Bearer Cos.

Army Ordnance Corps.

No 16 Co.

FIELD TROOPS (REGULARS).

6th DIVISION (*Part of*).

18th Infantry Brigade.

1 Bn. Ches. R. (*Lichfield*).
2 Bn. York and Lanc. R. (*York*).
2 Bn. W. Rid. R. (*Lichfield*).
2 Bn. York. L. I. (*Sheffield*).

Digitized by Google

Northern Command—contd.

OTHER REGULAR FIELD TROOPS.

Cavalry.
18 Hrs. (*York.*)

Royal Artillery.

R. Fd. Art.

XXX. Brig. (Howitzers) — 126 Batt., 129 Batt., 130 Batt. (*Newcastle*)

XXXIII. Brig. — 127 Batt., 128 Batt., 139 Batt. (*Sheffield*)

XXXVIII. Brig. — 24 Batt., 84 Batt., 72 Batt. (*Bradford*)

†XLI. Brig. — 32 Batt., 67 Batt. (*Leeds*)

COAST DEFENCES.

NEWCASTLE-ON-TYNE.

Commander (ex-officio) .. .. .. Leverson, Bt. Col. G. F., R. Eng., *p.s.c.* .. .. *Newcastle-on-Tyne*
General Staff Officer, 3rd grade .. Saunders, Capt. E. A., *D.S.O.*, R. Art. 16Jan.04

R. Garr. Artillery.

Volunteers.
1 Durham.
4 Durham.
1 Northumberland.
2 E. Rid., Yorks.
The Tynemouth.

Royal Engineers.

16 Co. (Cst. Bn.)

Volunteers.
Tyne Div.
Tees Div.
1 Newcastle-on-Tyne
1 Durham.
1 Yorks.

Officers Commanding Militia and Volunteer Artillery .. .. Slater, Bt. Col. H. M., R. Garr. Art. .. .. .. *Scarborough*
Anderson, Lt.-Col. E. B., R. Garr. Art.. .. *Newcastle-on-Tyne*

GROUPED REGIMENTAL DISTRICTS.

BORDER.

Comprising the Counties of Northumberland, Durham, Cumberland, Westmorland, that portion of Lancashire within the 4th Regimental District, the North Riding of Yorkshire, and, so far as the Auxiliary Forces are concerned, Berwick-on-Tweed.

Brigadier-General.. .. .. Kelly, Col. (*temp. Brig.-Gen.*) C. H. .. .. *Newcastle* (*temp., Carlisle.*) 1June05

Staff Captain .. .. Duncombe-Shafto, Capt. A., *D.S.O.*, North'd Fus. 8June05

R. Garr. Artillery,
Militia.
Durham.
Northumberland.
Yorkshire.

Volunteers.
1 Berwick-on-Tweed.
Cumberland.
2 Durham.
8 Durham.
2 Newcastle-on-Tyne
1 E. Rid. Yorks.

Infantry.

Depôts.
E. Lanc. R. (*Lancaster*)
North'd Fus. (*Newcastle*
Durh. L.I. (*Newcastle*)
York. R. (*Richmond*)
Bord. R. (*Carlisle*)

Militia.
3 & 4 Bns. E. Lanc. R.
5 Bn. North'd Fus.

Infantry—contd.

Militia—contd.
3 & 4 Bns. Durh. L.I.
3 & 4 Bns. York. R.
3 & 4 Bns. Bord. R.

Volunteers.
1 & 2 V.B. E. Lanc. R.
1, 2 & 3 V.B. North'd Fus.
1, 2, 3, 4 & 5 V.B. Durh. L.I.
1 & 2 V.B. York R.
1, 2 & 3 V.B. Bord. R

Retired Officer employed on Recruiting Duties } Byrne, Hon. Maj. J. M., Qr.-Mr. ret. pay (*Sunderland*) 18Apr.05

The remaining battery (3rd of this brigade is stationed at Preston.

(*Continued on page* 16

Digitized by Google

Northern Command—contd.

Grouped Regtl. Dists.—contd.

NORTH MIDLAND.

Comprising the Counties of Lincolnshire, Leicestershire, Staffordshire, Nottinghamshire and Derbyshire.

Brigadier-General .. .. .. Archdale, Col. (*temp. Brig.-Gen.*) H. J., *C.B.* ..*Lichfield* 7Jan.07

Staf Captain .. .. .. Edwards, Bt. Maj. L., Linc. R. 28June08

R. Garr. Artillery

Volunteers.

1 Lincoln.

Infantry.

Depôts.

Linc. R. (*Lincoln*).
Leic. R. (*Leicester*).
S. Staff. R. (*Lichfield*).
N. Staff. R. (*Lichfield*).
Notts & Derby R. (*Derby*).

Infantry—contd.

Militia.

3 & 4 Bns. Linc. R.
3 Bn. Leic. R.
3 & 4 Bns. S. Staff. R.
3 & 4 Bns. N. Staff. R.
3 & 4 Bns. Notts. & Derby. R.

Infantry—*contd.*

Volunteers.

1, 2 & 3 V.B. Linc. R.
1 V.B. Leic. R.
1, 2 & 3 V.B. S. Staff. R.
1 & 2 V.B. N. Staff. R.
1, 2 & 4 V.B. Notts. & Derby. R.
1 Notts. V.R.C.

Retired Officer employed on Recruiting Duties } Talland, Hon. Capt. F., Qr.-Mr. ret. pay (*Res. of Off.*) (*Nottingham*) 4Apr.05

YORKSHIRE.

Comprising the East and West Ridings of Yorkshire.

Brigadier-General .. .. Wright, Col. (*temp. Brig.-Gen.*) A. J. A., *C.B.* .. *Pontefract* { 1Jan.06 / 30Oct.02

Staf Captain .. .. Burt, Maj. A. G., York. & Lanc. R. 14June06

R. Garr. Artillery.

Volunteers.

1 E. Rid. Yorks.
1 W. Rid. Yorks.
2 W. Rid. Yorks.
4 W. Rid. Yorks.

Royal Engineers.

Volunteers.

2 W. Rid., Yorks.

Infantry.

Depôts.

W. York. R. (*York*)
E. York. R. (*Beverley*)
W. Rid. R. (*Halifax*)
Yorks. L. I. (*Pontefract*)
York. & Lanc. R. (*Pontefract*)

Militia

3 & 4 Bns. W. York. R.
3 Bn. E. York. R.
3 Bn. W. Rid. R.
3 Bn. Yorks. L. I.
3 Bn. York. & Lanc. R.

Infantry—contd.

Volunteers.

1, 2 & 3 V.B. W. York. R.
1 & 2 V.B. E. York. R.
1, 2 & 3 V.B. W. Rid. R.
1 V.B. Yorks. L. I.
1 & 2 V.B. York. & Lanc. R.

Leeds Recruiting Area

Recruiting Staf Officer (Class II.) .. Glossop, Capt B. E. M. 21Mar.06

Sheffield Recruiting Area

Recruiting Staf Officer (Class II.) .. Buckle, Capt. A. C., S. Staf. R 13Dec.00

Retired Officers employed on Recruiting Duties { Brooksbank, Maj. R. G., ret. pay (*Res. of Off.*) (*Hull*) .. .. .. 1Apr.05 / Patterson, Hon. Capt. A. S., Qr.-Mr. ret. pay (*Bradford*) 12Apr.05

OTHER TROOPS IN THE COMMAND.

Imperial Yeomanry.

Derby	Northumberland.	Westmorland and Cumberland
E. Rid. Yorks	Notts (Sher. Rang.)	York. Dns (Queen's Own)
Leicester	Notts (S. Notts Hrs.)	York. Hrs.
Lincoln	Stafford	

Digitized by Google

SCOTTISH COMMAND.—Scotland, and (so far as regards the Regular Forces) Berwick-on-Tweed.

Head-Quarters—Edinburgh.

GENERAL OFFICER COMMANDING-IN-CHIEF	De Leach, Lt.-Gen. *Sir* E. P., *K.C.V.O., C.B.*	6Dec.05
Assist. Mil. Secretary	Cavaye, Lt.-Col. A. H. B.	10May05
Aide-de-Camp	Graham, Lt. *Lord* D M., R. Art.	20Jan.06

General Staff.

General Staff Officer, 1st grade Attached to the General Staff.	Churchill, Col. A. G., p.s.c.	18June04
Captain, graded as Brigade-Major	Tufnell, Capt. A. W., R. W. Surr. R., p.s.c.	27Nov 06

Administrative, Technical and Departmental Staff.

Brigadier General in charge of Administration	Godfray, Col. (*temp. Brig.-Gen.*) J. W., *C.V.O., C.B.*, p.s.c.	8June05
Dep. Assist. Adj. & Quar.-Mast.-Gen.	de Rougemont, Maj. C. H., *M.V.O., D.S.O.*, R. Art., p.s.c.	1June05 10ct.03
Assist. Quar.-Mast.-Gen.	Hope, Col. L. A., *C.B., A.D.C.*	1June05
Staff Officer for Imperial Yeomanry	Dewar, Col. J. E.	1May05
Chief Engineer	Hippisley, Col. R. L., *C.B.*	1June05 10Aug.04
Staff Officer, Royal Engineers	Tuke, Maj. M. L., R. Eng.	
Assist. Dir. of Supplies and Transport	Hunt, Bt. Col. G M, V., A. S. Corps.	
District Barrack Officer	Knocker, Bt. Col. C. G., ret. pay (*Lt.-Col., Res. of Off.*)	
Principal Medical Officer	Corker, Col. T. M., *M.D.*	
Principal Veterinary Officer	The Principal Veterinary Officer, Northern Command.	
Assist. Director of Ordnance Stores	Parkinson, Lt.-Col. P. G., A. Ord. Dept.	
Deputy Assistant Director of Remounts	Pipon, Hon. Maj.-Gen. H., *C.B.*, ret. pay	15June05 10Aug.03

Chief Accountant — Dewar, Col. G.

Army Service Corps.
1 Co. (*Ripon*)

Royal Army Medical Corps.
Regular Troops.
No. 12 Co. (*Edinburgh*).
Militia.
No. 1 Edinburgh Co.
No. 2 Glasgow Co.
Volunteers.
Edinburgh, Aberdeen and Glasgow Cos., attd. to No 12 Co., R.A. Med. Corps.

Volunteers—contd.
Arg. & Suth'd Highl'rs
Black Watch
Gordon Highrs
High. L.I.
1 Lothian & Sea. & Cam'n.
Bearer Cos.

Army Ordnance Corps.
11 Co. (*Stirling*)

REGULAR FIELD TROOPS.

Cavalry.
2 Dns. (*Edinburgh*) (*temp.*)

Infantry.
2 Bn. K.O. Sco. Bord. (*Glasgow*).
2 Bn. High. L.I. (*Fort George*).
2 Bn. Sea. Highrs (*Edinburgh*)

[*Continued on page 17a*]

Digitized by Google

Commands of the Army.

Scottish Command—contd.

COAST DEFENCES.

SCOTLAND.

Commander (Brigadier-General) ..	Penton, Col. (*temp. Brig.-Gen.*) A. P., *p.s.c.* ...	*Edinburgh*	15 Feb. (
General Staff Officer, 2nd grade ..	Shute, Maj. C. D., Bif. Brig., *p.s.c.*	.. ..	4 Dec. (
Instructor in Gunnery (1st Class)	Howard-Vyse, Capt. C., R. Art., *g.*	*Leith Fort*	1 June (
Instructor in Gunnery (2nd Class)	Jacob, Capt. A. L. B., R. Art., *g.*	*Leith Fort*	21 May (10 July (

R. Garr. Artillery.

Nos. 21 & 22 Cos.

Volunteers.

1 Aberdeen.
1 Argyll and Bute.
1 Edinburgh (City.)

R. Garr. Art.—contd.

Volunteers—contd.

1 Fife.
1 Forfar.
The Highland.
1 Orkney.
1 Renfrew and Dumbarton.

Royal Engineers.

49 Co. (Cst. Bn.)

Volunteers.

1 Aberdeen.
1 Lanark.
Forth & Clyde Divs.

Officers Commanding Militia and Volunteer Artillery .. .. { Powles, Bt. Col. T. W., R. Garr. Art., *g.* (*Leith Fort*) / Block, Lt.-Col. A. H., R. Garr. Art., *g.* (*Aberdeen*) / Osborn, Lt.-Col. G., R. Garr. Art. (*Gourock*)

GROUPED REGIMENTAL DISTRICTS.

HIGHLAND.

Comprising the Counties of Perthshire, Forfarshire, Fifeshire, Orkney, Shetland, Caithness, Sutherland, Ross and Cromarty, Elgin, Nairn, Aberdeenshire, Banffshire, Kincardine, Inverness-shire, Argyll, Bute, Kinross, Clackmannan, Stirlingshire, Dumbartonshire and Renfrewshire.

Brigadier-General	Macbean, Col. (*temp. Brig.-Gen.*) F., *C.V.O., C.B.*	*Perth*	27 June (
Staff Captain	Gordon, Bt. Lt.-Col. W. E., Gord. Highrs.		6 June (

R. Garr. Artillery.

Militia.

Forfar and Kincardine.
Fife.

Volunteers.

1 Banff.
1 Caithness.

Royal Engineers.

Volunteers

Tay Div.

Infantry.

Depôts.

R. Highrs. (*Perth*)
Sea. Highrs. (*Fort George*)
Gord. Highrs. (*Aberdeen*)
Cam'n Highrs. (*Inverness*)
Arg. & Suth'd Highrs. (*Stirling*)

Militia.

3 Bn. R. Highrs.
3 Bn. Sea. Highrs.

Infantry.—contd.

Militia.—contd.

3 Bn. Gord. Highrs.
3 Bn. Cam'n Highrs.
3 & 4 Bns. Arg. & Suth'd Highrs.

Volunteers.

1, 2, 3, 4, 5 & 6 V.B. R. Highrs.
1 & 2 V.B. Sea. Highrs.
1 Sutherland V.R.C.
1, 2, 3, 4, 5, 6 & 7 V.B. Gord. Highrs.
1 V.B. Cam'n Highrs.
1, 2, 3, 4, 5 & 7 V.B. Arg. & Suth'd Highrs.
1 Dumbarton V.R.C.

Retired Officer employed on Recruiting Duties .. Young, Hon. Maj. I., Qr.-Mr. ret. pay .. .. .. (*Dundee*) 4 Apr (

LOWLAND.

Comprising the Counties of Linlithgow, Edinburgh, Haddington, Peebles, Ayrshire, Wigtownshire, Berwickshire (except, so far as Auxiliary Forces are concerned, Berwick-on-Tweed), Roxburgh, Selkirk, Dumfries, Kirkcudbright and Lanarkshire.

Brigadier-General	Kelham, Col. (*temp. Brig.-Gen.*) H.R., *C.B.*...	*Hamilton*	21 Mar. (
Staff Captain	Moir, Bt. Maj. A. J. G., R. Scots		8 June (

R. Garr. Artillery.

Militia.

Edinburgh.
S. E. of Scotland.
W. of Scotland.

Volunteers.

1 Ayr and Galloway.
1 Berwick.
1 Lanark.
1 Midlothian.

Royal Engineers.

Volunteers.

2 Lanark.

Infantry.

Depôts.

R. Scots. (*Glencorse, Milton Bridge, N.B.*)
R. Sc. Fus. (*Ayr*)
K. O. Sco. Bord. (*Berwick-on-Tweed*)
Sco. Rif. (*Hamilton*)
High. L. I. (*Hamilton*)

Militia.

3 Bn. R. Scots.
3 Bn. R. Sc. Fus.
3 Bn. K. O. Sco. Bord.
3 & 4 Bns. Sco. Rif.
3 & 4 Bns. High. L. I.

Infantry.—contd.

Volunteers.

Queen's Rif. Vol. Brig.
4, 5, 6, 7, 8 & 9 V.B. R. Scots
1 & 2 V.B. R. Sc. Fus.
1 Roxb. & Selkirk V.R.C.
2 & 3 V.B. K. O. Sco. Bord.
Galloway V.R.C.
1 & 3 Lanark V.R.C.
3 & 4 V.B. Sco. Rif.
1, 2, 3 & 5 V.B. High. L. I.
3 Lanark V.R.C.

Edinburgh Recruiting Area.

Recruiting Staff Officer (Class II.) .. Boddy, Qr.-Mr. R. J., R. Sc. Fus., *hon. m.* .. .. .. 8 June

Glasgow Recruiting Area.

Recruiting Staff Officer (Class II.) .. Masterson, Bt. Maj. J. E. I., Devon R. .. .. 21 Dec.

OTHER TROOPS IN THE COMMAND

Imperial Yeomanry.

Ayr.
Fife and Forfar.
Lanark.
Lanark Queen's Own R. (Glasgow).
Lothians and Berwick.
Lovat's Scouts.
Scottish Horse.

Digitized by Google

SOUTHERN COMMAND.—The Counties of Warwickshire, Worcestershire, Gloucestershire, Oxfordshire, Buckinghamshire, Berkshire (except Windsor for Household troops and that portion of the County included in the Aldershot Command), Cornwall, Devonshire, Somersetshire, Dorsetshire, Wiltshire, and Hampshire (except that portion included in the Aldershot Command).

Head Quarters.—Tidworth, Andover.

GENERAL OFFICER COMMANDING IN-CHIEF	Hamilton, *Lt.-Gen. Sir* I. S. M., *K.C.B., D.S.O.*, Cam'n Highrs.	1June05
Assist. Mil. Secretary	Simpson-Baikie, Maj. H. A. D., R. Art., *p.s.c.*	11Jan.07
Aide-de-Camp	Makgill-Crichton-Maitland, Capt. F. L., Gord. Highrs.	14Dec.05
General Staff.		
Brigadier-General	Bethune, Col. (*temp. Brig.-Gen.*) E. C., *C.B., p.s.c.*	1July06
General Staff Officer, 2nd grade	Lynden-Bell, Maj. A. L., *C.M.G.*, E. Kent R., *p.s.c.*	1Jan.07
Attached to the General Staff.		
Captain, graded as Brigade-Major	Home, Capt. A. F., 11 Hrs.	8Sept.06
Administrative Technical and Departmental Staff.		
(Radnor House, Salisbury).		
Major-General in charge of Administration	Hay, Maj.-Gen. E. O., *C.B*	1June05 to 12Sept.03
Dep. Assist. Adjt. and Quar.-Mast.-Gen.	Lascelles, Maj. A. E., Norf. R., *p.s.c.*	1Dec.06
Assist. Quar.-Master-Gen.	Sinclair, Col. H. M., *p.s.c.*	21Dec.03
Staff Captain		
(Bulford.)		
Staff Officer for Horse and Field Artillery	Thomas, Col. *Sir* G. V., *Bt., C.B., D.S.O.*	6Aug.06
(Salisbury.)		
Chief Engineer	Stafford, Col. W. F. H., *C.B.*	8Aug.06
Staff Officer, Royal Engineers	Carey, Maj. H. C., R. Eng.	
Assist. Director of Supplies and Transport	Thomas, Col. A. H., *C.B., D.S.O.*	15Oct.05
Dep. Assist. Director of Supplies and Transport	Conway-Gordon, Maj. G., A.S. Corps	1Apr.06
District Barrack Officer	Wynooll, Bt. Col. C. E., ret. pay (*Lt.-Col. Res. of Of.*)	
Principal Medical Officer	Pratt, Surg.-Gen. W. S., *C.B., M.B.*	
Staff Officer to Prin. Med. Officer	Stanistreet, Maj. G. B., *M.B.*, R. A. Med. Corps.	
Administration Medical Officer	May, Col. W. A., *C.B.*	
Principal Veterinary Officer	Forsdyke, Lt.-Col. F. W., A. Vety. Corps.	
Assist. Director of Ordnance Stores	Smyth, Col. H. W. N. S., A. Ord. Dept.	
Deputy Assistant Director of Remounts	Douglas-Willan, Bt. Col. H. P., *C.B.*, ret. pay	15June05 to 10Sept.03
Chief Accountant	Kitson, Col. J. E., *C.B.*	
At Tidworth.		
Staff Officer for Imperial Yeomanry	Hegan, Col. E., *p.s.c.*	28July06
Chief Ordnance Officer	Tufnell, Maj. L. C. G., R. Surr. R.	
At Plymouth.		
Administrative Medical Officer	Bourke, Col. G. D.	
Chief Ordnance Officer		
At Portsmouth.		
Administrative Medical Officer	Morris, Col. J. J., *M.D.*	
Chief Ordnance Officer	Angell, Lt.-Col. F. J., A. Ord. Dept.	

Army Service Corps.

No. 15 Co. (*Bulford*).
No. 23 Co. (*Bulford*).
No. 28 Co. (*Bulford*).
No. 29 Co. (*Portsmouth*).
No. 31 Co. (*Bulford*).
No. 34 Co. (*Devonport*).
No. 38 Co. (*Devonport*).
No. 54 Co. (*Portsmouth*).
No. 67 Co. (*Devonport*).
No. 68 Co. (*Portsmouth*).
Supply Co. (*Tidworth, Salisbury Plain*).

Royal Army Medical Corps.

No. 4 Co. (*Netley*).
No. 5 Co. (*Netley*).
No. 6 Co. (*Portsmouth*).
No. 7 Co. (*Devonport*).
No. 20 Co. (*Bulford*).
No. 21 Co. (*Netley*).

Militia.

No. 1 Portsmouth Co.
No. 2 Devonport Co.

Royal Army Medical Corps—contd.

Volunteers.

Wilts & Dorset, Devon, Glouc. & Som., Home Counties, Worc. & War. } Bearer Cos.

Army Veterinary Corps.

Nos. 5 & 6 Sections.

Army Ordnance Corps.

No. 3 Co. (*Portsmouth*)
No. 17 Co. (*Devonport*)
No. 22 Co. (*Salisbury Plain*)

Digitized by Google

Southern Command—contd.

FIELD TROOPS (REGULARS).

3rd DIVISION. *Bulford*

Major-General .. .. Franklyn, W. E., *C.B.*, York R., *p.s.c.* .. .. .. 1 June 0
Aide-de-Camp .. .. .. Forrester, Lt. R. E., R. Highrs .. .. 1 June 0
Gen. Staf Officer, 1st grade .. .. Haking, Col. R. C. B., *p.s.c.* .. .. 20 Feb. 0
Dep. Assist. Adj. and Quar.-Master Gen. .. .. Thompson, Bt. Lt.-Col. W. A. M. R. Art., *p.s.c.* .. .. 1 June 0 / 27 Jan. 0

7th Infantry Brigade. *Tidworth*

Brigadier-General .. .. .. Hamilton, Col. (*temp. Brig.-Gen.*) H. I. W., *C.B.*, *D.S.O.*, *p.s.c.*, *A.D.C.* .. .. 21 Jan 0
Brigade-Major .. .. .. Maynard, Capt. C. C. M., *D.S.O.*, Devon R., *p.s.c.* .. .. 27 May 0

2 Bn. Bedf. R. (*Tidworth*). 2 Bn. Linc. R. (*Tidworth*). 2 Bn. Oxf. L.I. (*Tidworth*).
2 Bn. R. Sc. Fus. (*Tidworth*).

8th Infantry Brigade. *Devonport*

Brigadier-General .. .. .. Grove, Col. (*temp. Brig.-Gen.*) E. A. W. S., *C.B.*, *p.s.c.* .. 27 July 0
Brigade-Major .. .. .. Bols, Maj. L. J., *D.S.O.*, Devon R., *p.s.c.* .. .. .. 28 Jan. 0

2 Bn. Devon R. (*Devonport*) 3 Bn. Rif. Brig. (*Devonport*) 2 Bn. Som. L.I. (*Plymouth*) 1 Bn. D. of Corn. L.I. (*Plymouth*)

9th Infantry Brigade. *Portsmouth*

Brigadier-General .. .. .. Mitford, Col. (*temp. Brig.-Gen.*) B. R., *D.S.O.*, *p.s.c.* .. 4 Dec. 0
Brigade Major .. .. .. Hull, Bt. Maj. C. P. A., R. Sc. Fus., *p.s.c.* .. .. 10 Nov. 0

1 Bn. R. Fus. (*Parkhurst*). 1 Bn. Hamps. R. (*Portsmouth*). 2 Bn. Midd'x R. (*Portsmouth*) 1 Bn. Dorset R. (*Gosport*)

Divisional Troops.

Divisional Artillery.

Headquarters .. *Bulford.*

XXV. Brig. R. Fd. Art. .. 113 Batt. / 114 Batt. (*Hilsea*) (*temp.*) / 115 Batt.
XXVI. Brig. R. Fd. Art. .. 116 Batt. / 117 Batt. (*Bulford*) / 118 Batt.
XXVIII. Brig. R. Fd. Art. .. 122 Batt. / 123 Batt. (*Bulford*) / 124 Batt.
L. Brig. R. Fd. Art. (Howitzers) .. 56 Batt. / 149 Batt. (*Bulford*) (*temp.*) / 150 Batt.

Divisional Engineers.

Headquarters .. *Bulford.*

56 Field Co. R. Eng. (*Bulford.*)
57 Field Co. R. Eng. (*Bulford.*)

OTHER REGULAR FIELD TROOPS.

VI. Brig. R.H.A. .. H Batt. (*Dorchester*) (*temp.*) / K Batt. (*Christchurch.*)
II. Brig. R.F.A.* .. 21 Batt. (*Birmingham.*) / 42 Batt. (*Coventry.*)
XV. Brig. R.F.A. .. 5 Batt. / 9 Batt. (*Exeter*). / 17 Batt.

1st Heavy Brig. R.G.A. .. 26 Batt. (*Fareham.*) / 35 Batt. (*Fareham.*) / 108 Batt. (*Fareham.*)
2nd Heavy Brig. R.G.A.* .. 31 Batt. (*Plymouth.*) / 48 Batt. (*Plymouth.*)

Infantry.
Prov. Bn. (*Tidworth*).

Bulford

Commander of Horse & Field Artillery .. Lindsay, Col. W. F. L., *D.S.O.*, *p* .. .. (*Salisbury*). 21 July 0 / 29 Nov. 0
Staf Captain .. ..

* The remaining battery of this brigade is stationed at Newport.

Digitized by Google

Southern Command—contd.

COAST DEFENCES.

PORTSMOUTH.

Commander	Settle, Maj.-Gen. *Sir* H. H., *K.C.B.*, *D.S.O.*, *p.s.c.* ..	4Nov.05
Aide-de-Camp		
General Staff Officer, 2nd grade	Percival, Maj. C. J., *D.S.O.*, R. Art. *p.s.c.*	1June05 18Nov.08
Dep. Assist. Adj. and Quar.-Master Gen.	Moores, Capt. C. F., *D.S.O.*, A.S. Corps, *p.s.c.*	1June05 8Nov.08
Chief Instructor in Gunnery .. .	Callwell, Bt. Col. A. H., *p.* (*Golden Hill*)	22Nov.04
Instructors in Gunnery (1st class) ..	Castens, Capt. W. E., R. Art., *p.* (*Golden Hill*)	1June05
	Bland, Maj. W. St. C., R. Art., *p.* (*Golden Hill*)	11Feb.04 20Jan.06
Instructors in Gunnery (2nd class) ..	Pennethorne, Capt. H. E., R. Art., *p.*	1June05
	Hamersley, Capt. H. St. G., R. Art., *p.*	3Apr.06
Commander of Garrison Artillery ..	Bunny, Col. F. B., *p.*	18Aug.06
Chief Engineer	Penrose, Col. C.	8Sept.06
Staff Officer, Royal Engineers ..	Matheson, Maj. J. C., R. Eng.	

Royal Artillery.

I.G.A. Nos. 11, 16, 28 (Siege Co.), 26, 29, 30, 32, 33, 34, 37, 42, and 97 Cos.

Volunteers.

1 & 2 Hampshire
1 Dorset

Royal Engineers.

4th Co. (Fortress)
6th Co. (Fortress)
22nd Co. (Fortress)
42nd Co. (Fortress)

Volunteers.

1 Hampshire

PLYMOUTH.

Commander (Major-General)	Leach, Maj.-Gen. *Sir* J., *K.C.V.O.*, ...	1June05 16Apr.04
Aide-de-Camp	de Watteville, Lt. H. G., R. Art.	1May06
General Staff Officer, 2nd grade	Ogg, Capt. W. M., R. Art., *p.s.c.*	1June05 9Mar.04
Dep. Assist. Adj. and Quar.-Master-Gen.	Maude, Maj. F. S., *O.M.G.*, *D.S.O.*, C. Gds., *p.s.c.* ..	14Nov.06
Chief Instructor in Gunnery	Curtois, Bt. Col. F. A., *p.* (*Plymouth*)	15Sept.02
Instructors in Gunnery (1st class) ..	Hart, Capt. H. T., R. Art., *p.*	1June05 1June03
	Myers, Capt. A. R. C., R. Art, *p.*	1June05
Instructors in Gunnery (2nd class) ..	Nicholl, Capt. D. Fitz R., *D.S.O.*, R. Art., *p.*	5June06
	Poole, Capt. H. R., R. Art., *p.*	23Nov.06
Commander of Garrison Artillery ..	Cleeve, Col. W. F., *p.*	4Sept.06
Chief Engineer	Hickson, Col. S. A. E., *D.S.O.*, *p.s.c.*	8Sept.05
Staff Officer, Royal Engineers ..	Bigge, Maj. T. A. H., R. Eng.	

Royal Artillery.

I.G.A. Nos. 25, 38, 39 (Siege Co.), 41, 45, 105 Cos., and Ba 3 Depôt

Volunteers.

1 & 2 Devon.
1 Cornwall.

Royal Engineers.

18th Co. (Fortress)
20th Co. (Fortress)
30th Co. (Fortress)

Volunteers

1 Devon & Somerset.
2 Gloucester.

Officers Commanding Militia and Volunteer Artillery	Craig, Bt. Col. J. F., R. Garr. Art.	*Falmouth*
	Nelson, Lt.-Col. H. S., R. Garr. Art.	*Fort Rowner, Gosport*

[*Continued on page 19a.*]

Digitized by Google

Southern Command—contd.

GROUPED REGIMENTAL DISTRICTS.

SOUTH MIDLAND.

Comprising the Counties of Warwickshire, Gloucestershire, Worcestershire, Oxfordshire, Buckinghamshire and Berkshire.

Brigadier-General .. .. Collings, Col. (*temp. Brig.-Gen.* W. A., *p.s.c.* *Warwick* 1June0
Staff Captain .. .. Creagh-Osborne, Capt. H. P., R. War. R. 2June0

R. Garr. Artillery.

Volunteers.

Warwick.
Worcester.
1 Gloucester

Royal Engineers.

Volunteer.

1 Gloucester

Infantry.

Depôts.

R. War. R. (*Warwick*).
Glouc. R. (*Bristol*).
Worc. R. (*Worcester*).
Oxf. L.I. (*Oxford*).
Berks. R. (*Reading*).

Militia.

5 Bn. R. War. R.
6 Bn. R. War. R.
3 Bn. Glouc. R.
4 Bn. Glouc. R.

Infantry—contd.

Militia—contd

5 Bn. Worc. R.
6 Bn. Worc. R.
3 Bn. Oxf. L.I.
4 Bn. Oxf. L.I.
3 Bn. R. Berks R.

Volunteers

1 & 2 V.B. R. War. R.
1, 2 & 3 V.B. Glouc. R.
1 & 2 V.B. Worc. R.
1 & 2 V.B. Oxf. L.I.
1 Bucks V.R.C.
1 V.B. R. Berks R.

Birmingham Recruiting Area.

Recruiting Staff Officer (Class II.) .. .. Lowndes, Capt. J. G., N. Lan. R. .. .. .. {7July 14Jan.

Retired Officer employed on Recruiting Duties .. .. Wake, Capt. C. St. A., *C.M.G.* Res. of Off. .. .. .. 7Jan.

WESTERN COUNTIES.

Comprising the Counties of Devonshire, Somersetshire, Cornwall, Hampshire, Dorsetshire and Wiltshire.

Brigadier-General .. .. Kirkpatrick, Col. (*temp. Brig.-Gen.*) W. J., *C.B.* *Exeter* 1June
Staff Captain .. .. Brown, Bt. Maj. W. S., Wilts R. 6June

Royal Artillery.

R. Fd. Art.
No. 4 Depôt (*Portland*)
R. Garr. Art.
No. 2[a] Depôt (*Fort Rowner, Gosport*)
No. 3 Depôt (*Plymouth*)

Militia.

Hants and I. of Wight.
Devon.
Cornwall and Devon Miners.

Infantry.

Depôts.

Devon R. (*Exeter*).
Som. L.I. (*Taunton*).
D. of Corn. L.I. (*Bodmin*).
Hamps. R. (*Winchester*).
Dorset R. (*Dorchester*).
Wilts R. (*Devizes*).

Militia.

2 & 4 Bn. Devon. R.
3 & 4 Bn. Som. L.I.
3 Bn. D. of Corn. L.I.
3 Bn. Hamps. R.
3 Bn. Dorset R.
3 Bn. Wilts R.

Infantry—contd.

Volunteers.

1, 2, 3, 4 & 5 V.B. Devon. R.
1, 2 & 3 V.B. Som. L.I.
1 & 2 V.B. D. of Corn. L.I.
1, 2, 3, 4 & 5 V.B. Hamps. R.
1 V.B. Dorset R.
1 Wilts V.R.C.
2 V.B. Wilts R.

OTHER TROOPS IN THE COMMAND.

Cavalry.

Imperial Yeomanry.

Berkshire.
Buckingham.
Dorset.
Gloucestershire.
Hampshire.

Imperial Yeomanry—contd.

N. Somerset.
Oxfordshire.
R. 1st Devon.
R. N. Devon.
Warwickshire.
R. Wiltshire.
Worcestershire.
W. Somerset.

Royal Engineers.

13 Co. (Survey).
Co. (Survey).

Infantry.

Rifle Depôt (*Winchester*)
Depôt, R. Garr. R. (*Winchester.*)

[a] *Railway Station for Recruits for No. 2 Depôt R. Garr. Art., "Fort Brockhurst" (L. & S. W.). - Postal Telegraphic Address—O.C. No. 2 Depôt, R. Garr. Art., Fort Rowner, Gosport.*

Digitized by Google

Southern Command—contd.

Assist. Provost Marshal (Tidworth) ..	Innes, Qr.-Mr. (hon. lt.) C., Mil. Police Corps		21Apr.04

Discharge Depôt (Fort Brockhurst, Gosport).

Lieut.-Colonel	Ashby, Bt. Col. G. A., *C.B.*		27Aug.04
Adjutant	Allen, Capt. W. L., *D.S.O.*, Bord. R.		28Sept.05
Accountant	Payne, Maj. H. C. B.		
Quarter-Master	Reid, Qr.-Mr. J. J., hon. lt.		10Mar.01

Embarkation Staff (Southampton).

Embarkation Staff Officer (D.A.Q.M.G.) ..			
Accountant	*Regtl. Accountant, Netley.*		

Royal Victoria Hospital, Netley.

Principal Medical Officer	Quill, Surg.-Gen. R. H., *M.B.*		
Registrar and Secretary	Twiss, Lt.-Col. G. E., R. A. Med. Corps		
Accountant	Beardmore, Lt.-Col. C. F. H.		

Digitized by Google

WESTERN COMMAND.—Wales and the Counties of Cheshire, Lancashire (except that portion included in the Northern Command), Shropshire Herefordshire, Monmouthshire, and the Isle of Man. The defences of Barrow and signal stations on the coast of Cumberland and Lancashire are included in the Mersey Coast Defences.

Head-Quarters—Chester.

GENERAL OFFICER COMMANDING-IN-CHIEF	Burnett, Lt.-Gen. *Sir C. J., K.C.B., p.s.c.*	
Assist. Mil. Secretary	Holloway, Capt. W. O., R. Art., *g.*	
Aide de-Camp		
General Staff.		
General Staff Officer, 1st grade	Simpson, Col. C. B., p.s.c.	8Oct. 0
Attached to the General Staff.		
Captain graded as Brigade-Major ..	Sandilands, Capt. J. W., *D.S.O.*, Cam'n Highrs.	29Oct. 0
Administrative, Technical and Departmental Staff.		
Brigadier-General in charge of Administration	Maxwell, Col. (*temp. Brig.-Gen.*) R. C., *C.B.*	24July 0
Dep. Assist. Adj.-Gen.	Aitken, Lt.-Col. F. M.	25May 0
Assist. Quar.-Master-Gen. ..	Davies, Col. F. J., *p.s.c.*	11Feb. 0
Staff Officer for Imperial Yeomanry ..	Little, Col. M. O., *C.B.*	4May 0
Chief Engineer	Shute, Col. G. E.	19Jan. 0
Staff Officer, Royal Engineers ..	Harrison, Maj. W. A., R. Eng.	
Assist. Director of Supplies and Transport	Stanley, Bt. Col. G., *C.B.*, A. S. Corps	
District Barrack Officer	McLeod, Col. W. T., ret. pay	
Principal Medical Officer	Martin, Col. H., *M.B.*	
Principal Veterinary Officer	The Principal Veterinary Officer, Northern Command.	
Assist. Director of Ordnance Stores ..	Lambert, Lt.-Col. W., A. Ord. Dept., *p.a.c.*	
Deputy Assistant Director of Remounts	McLaughlin, Lt.-Col. H. J., *D.S.O.*, Res. of Off.	27Apr 0
Chief Accountant	Reid, Col. E. R., *D.S.O.*	

Army Service Corps.
Depôt Co. *(Manchester.)*

Royal Army Medical Corps.
Regular Troops.
19 Company *(Chester).*

Volunteers
Manch. Cos. attd. to No. 19 Co., R. A. Med. Corps.

Ches.
Lan. Fus.
L'pool.
Manch.
N.E. Lancashire
} Bearer Cos.

Volunteers—contd.
S. Wales Bord.
Welsh
Welsh Bord.
} Bearer Cos.

Army Ordnance Corps.
No. 4 Co.

REGULAR FIELD TROOPS.

Royal Artillery.
R.H.A. VII. Brig. "I" Batt. *(Manchester, temp.)*
§II. Brig., R.F.A., 53 Batt. *(Newport)*
†XLI. Brig. R.F.A. 33 Batt. *(Preston)*

Royal Artillery—contd.
††2nd Heavy Brig. R.G.A.
24 Batt. *(Newport, Mon., temp.)*

Infantry.
2 Bn. Wilts. R. *(Pembroke Dock, temp.)*

†The remainder of this brigade is stationed at Leeds.
§ The remainder of this brigade is stationed at Birmingham and Coventry.
††The remainder of the brigade is stationed at Plymouth.

Digitized by Google

Western Command—contd.

COAST DEFENCES.

MERSEY.

Commander (ex officio)	Kelly, Bt.-Col. A. J., R. Eng.	*Liverpool*
General Staff Officer, 3rd grade ..	McHardy, Capt. A. A., *D.S.O.*, R. Art.	23Jan.04
Instructor in Gunnery (2nd Class)	Ridout, Capt. J. Y. H., R. Art., *g.*	20Feb.07

R. Garr. Artillery.

Volunteers.

1 Cheshire.
1 Lancashire.
2 Lancashire.
3 Lancashire.

Royal Engineers.

Det. 35 Co (Fortress Co.)

Militia.

Royal Anglesey.

Volunteers.

1 Lancashire.
Mersey Div.

Officer Commanding Militia and Volunteer Artillery	Lardner-Clarke, Bt. Col. J. de W., R. Garr. Art. ..	*Seaforth*

WALES.

Commander (graded Brigadier-General)	Scott, Col. (*temp. Brig.-Gen.*) H. A.	*Pembroke Dock* 18Aug06
General Staff Officer, 2nd grade ..	Cumming, Bt. Maj. H. R., Durh. L.I., *p.s.c.*	20Jan.06
Instructor in Gunnery (2nd Class)	.. *Milford Haven*	31July03

R. Garr. Artillery.

Nos. 25 & 44 Cos.

Volunteers.

1 & 2 Glamorgan.

Royal Engineers.

35th Co. (Fortress)

Militia.

Royal Monmouth.

Volunteers.

Severn Div.

Officer Commanding Militia and Volunteer Artillery	Close, Lt.-Col. F. M., R. Garr Art., *g.*	*Cardiff*

GROUPED REGIMENTAL DISTRICTS.

LANCASHIRE.

Comprising the County of Lancashire (except that portion within the area of the 4th Regimental District).

Brigadier-General	Fry, Col. (*temp. Brig.-Gen.*) W., *C.B.*	*Preston* 14Jan.07
Staff Captain	Adair, Maj. A. C., Lan. Fus.	10June05

R. Fd. Artillery.

No. 3 Depôt (*Seaforth*)

Militia.

Lancashire.

R. Garr. Artillery.

Militia.

Lancashire.

Volunteers.

1 Lancashire.
4 Lancashire.
5 Lancashire.
7 Lancashire.
8 Lancashire.
9 Lancashire.

Royal Engineers.

Volunteers.

1 Lancashire.
2 Lancashire.

Infantry.

Depôts.

L'pool R. (*Warrington*).
S. Lan. R. (*Warrington*)
Lan. Fus. (*Bury*)
R. Lan. R. (*Preston*)
N. Lan. R. (*Preston*)
Manch. R. (*Ashton-under-Lyne*)

Militia.

3 & 4 Bns. L'pool R.
3 Bn. S. Lan. R.
5 & 6 Bns. Lan. Fus.
3 Bn. R. Lan. R.
3 Bn. N. Lan. R.
5 & 6 Bns. Manch. R.

Infantry—contd.

Volunteers.

1, 2, 3, 4, 5, 6, 7 & 8 V.B. L'pool R.
1 Cadet Bn. L'pool R.
1 & 2 V.B. S. Lan. R.
1, 2 & 3 V.B. Lan. Fus.
1 & 2 V.B. R. Lan. R.
1 & 2 V.B. N. Lan. R.
1, 2, 3, 4, 5 & 6 V.B. Manch. R.
1 Cadet Bn. Manch. R.

Liverpool Recruiting Area.

Recruiting Staff Officer (Class II. ..	Batchelor, Qr.-Mr. T., R. Lanc. R., *hon. capt.*	1Apr.01
Medical Officer	Whitty, Lt.-Col. M. J., *M.D.*, ret. pay	25Aug.06

Manchester Recruiting Area.

Recruiting Staff Officer (Class II.) ..	Burch, Maj. W. E. S., R. Ir. Regt.	11Aug.06

Retired Officers employed on Recruiting Duties	Hopkins, Maj. T. G., ret. pay .. .. .. (*Blackburn*)	6Apr.07
	Coombes, Hon. Capt. S., Qr.-Mr. ret. pay (*Burnley*) ..	5Apr.01

[*Continued on page 22a.*]

Digitized by Google

Western Command—contd.

GROUPED REGIMENTAL DISTRICTS—contd.

WELSH BORDER.

Comprising the Counties of Cheshire, Flintshire, Denbighshire, Anglesey, Carnarvonshire, Merionethshire, Montgomeryshire, Radnorshire, Cardiganshire, Brecknockshire, Monmouthshire, Pembrokeshire, Carmarthenshire, Glamorganshire, Herefordshire, and Shropshire.

Brigadier-General	Hill, Col. (*temp. Brig.-Gen.*) A. W., *C.B.*	*Shrewsbury*	7Oct	
Staff Captain	Rowan-Robinson, Capt. W. J., Shrops. L.I.	.. ..	1Jun	

R. Garr. Artillery.

Militia.

Cardigan.
Carmarthen.
Glamorgan.
Pembroke.

Volunteers.

1 Cardigan.
1 Carnarvon.
1 Monmouthshire.
1 Shropshire & Staffordshire.

Royal Engineers.

Volunteers.

1 Cheshire
2 Chesire (Railway).
1 Flintshire.

Infantry.

Depots.

Ches. R. (*Chester*).
R. W. Fus. (*Wrexham*).
S. Wales Bord. (*Brecon*).
Welsh R. (*Cardiff*).
Shrops. L.I. (*Shrewsbury*).

Militia.

3 & 4 Bns. Ches. R.
3 & 4 Bns. R. W. Fus.
3 & 4 Bns. S. Wales Bord.
3 Bn. Welsh R.
3 & 4 Bns. Shrops L.I.

Volunteers.

1, 2, 3, 4 & 5 V.B. Ches. R.
1 Cadet Bn. Ches. R.
1, 2 & 3 V.B. R. W. Fus.
1, 2, 3, 4 & 5 V.B. S. Wales Bord.
1, 2 & 3 V.B. Welsh R.
3 Glamorgan V.R.C.
1 & 2 V.B. Shrops. L.I.
1 Hereford V.R.C.

OTHER TROOPS IN THE COMMAND.

Cavalry.

Imperial Yeomanry.

Cheshire.
Denbigh.
Duke of Lanc's. Own.
Glamorgan.
Lancs. Hrs.
Montgomery.
Pembroke.
Shropshire

Digitized by Google

DISTRICT COMMANDS (Channel Islands).

(Arranged alphabetically.)

GUERNSEY AND ALDERNEY.

LT.-GOVERNOR & COMMANDING THE TROOPS	Campbell, Maj.-Gen. E. B. D., *C.V.O., C.B*	1 Apr 05

Administrative, Technical and Departmental Staff.

Deputy Assist. Adj.-Gen	Carr-Ellison, Lt.-Col. R. H.	3 Nov. 06
Officer Commanding Royal Artillery	Hunter-Blair, Bt. Col. W. C., R. Garr. Art.	
Officer Commanding Royal Engineers	Clayton, Maj. H. E. G., R. Eng.	
Officer Commanding A.S. Corps	Terry, Capt. C. E., A. S. Corps.	
Senior Medical Officer	Robinson, Lt.-Col. R. H. ret. pay	
Chief Ordnance Officer	Courtice, Lt. J. G., R. Art., *o.*	
District Paymaster	Lodwick, Lt.-Col. R. W. P.	

TROOPS QUARTERED IN COMMAND.

Artillery.

Regular Troops.

R. Garr. Art., No. 12 Co.

Militia.

R. Guernsey Art. & Eng.
R. Alderney Art. & Eng.

Royal Engineers.

Detachment, 6 (Fortress) Co.

Infantry.

Regular Troops.

2 Bn. Manch. R.

Militia.

1 Bn. R. Guernsey L.I.
2 Bn. R. Guernsey L.I.

Army Service Corps.

Detachment.

Royal Army Medical Corps.

No. 6 Co. (Det.)

Army Ordnance Corps.

Detachment.

JERSEY.

LT.-GOVERNOR & COMMANDING THE TROOPS	Gough, Maj.-Gen. H. S., *C.B., C.M.G.*	10 Oct. 04

Administrative, Technical and Departmental Staff.

Asst. Assist. Adj.-Gen.	Wood, Bt. Col. H. St. L., *D.S.O., p.s.c.*	29 Feb. 04
Officer Commanding Royal Artillery	Harvest, Maj. H. H., R. Garr. Art., *g.*	
Commanding Royal Engineer	Mills, Lt.-Col. D. A., R. Eng.	
Officer Commanding A.S. Corps	Grant, Maj. D., Res. of Off.	
Senior Medical Officer	Yourdi, Lt.-Col. J. R., *M.B.*, R. A. Med. Corps	
Chief Ordnance Officer	Man, Capt. H. W., Hampe R., *o.*	
District Paymaster	(*District Paymaster, Guernsey*)	

TROOPS QUARTERED IN THE COMMAND.

Artillery.

Regular Troops.

R. Garr. Art. No. 29 Co.

Militia.

R. Jersey Art. (and Eng. Co.)

Royal Engineers.

Detachment, 6 (Fortress) Co.

Infantry.

Regular Troops

1 Bn. R. Surr. R.

Militia.

1 Bn. R. Jersey L.I.
2 Bn. R. Jersey L.I.
3 Bn. R. Jersey L.I.
Medical Corps Section

Army Service Corps.

Detachment.

Royal Army Medical Corps.

No. 6 Co. (Det.)

Digitized by Google

EAST INDIES.

VICEROY AND GOVERNOR-GENERAL. — Minto, *Rt. Hon.* G. J., *Earl of, G.C.M.G.*

Military Secretary —

Aides-de Camp — Feilding, Maj. G. P. T., *D.S.O.*, C. Gds. — 18Nov.05; Bulkeley, Capt. T. H. R., S. Gds. — 18Nov.05; Montagu Douglas Scott, *Lt. Lord* F. G., G. Gds. — 18Nov.06

ARMY DEPARTMENT, GOVERNMENT OF INDIA.

MEMBER OF COUNCIL IN CHARGE — Kitchener of Khartoum, Gen. H. H., *Visct., G.C.B., O.M., G.C.M.G.*, Col. Commdt. R.Eng.

Secretary.

Bayly, Maj.-Gen. A. W. L., *C.B., D.S.O.*, Ind. Army, *p.s.c.* — 19Mar.06

Deputy Secretary.

Bingley, Lt.-Col. A. H., Ind. Army — 19Mar.06

MILITARY SUPPLY DEPARTMENT, GOVERNMENT OF INDIA.

MEMBER OF COUNCIL IN CHARGE — Scott, Maj.-Gen. C. H., *C.B., g.*

Secretary.

Maconchy, Lt.-Col. (*temp. Col.*) E. W. S. K., *D.S.O.*, Ind. Army — 19Mar.06

Deputy Secretary.

Robertson, Maj. G. A., Ind. Army — —

Assistant Secretary.

Bond, Maj. R. F. G., R. Eng. — —

Director-General of Ordnance in India.

Mahon, Col. (*temp. Maj.-Gen.*) R. H., *p.s.c.* — 1May06

Director-General of Military Works.

Duperier, Maj.-Gen. H. W. — 18Apr.03

Director of Army Clothing.

Palin, Lt.-Col. G. W., Ind. Army — —

Director-General, Indian Medical Service.

Bomford, Surg.-Gen. G., *C.I.E., M.D.*, Ind. Med. Serv. — 1Jan.05

Director-General, Army Remount Department.

Goad, Col. H., Ind. Army — 19May03

MADRAS.

GOVERNOR — Lawley, *Hon. Sir* A., *G.C.I.E., K.C.M.G.*

Military Secretary — Glyn, Maj. G. C., *D.S.O.*, N. Som. Imp. Yeo. — 28Mar.06

Aides-de-Camp — Duff, Capt. A. A., 2 Bn. Gord. Highrs. — 28Mar.06; Popham, Capt. E. L., Ind. Army — 21Apr.05; Peek, 2nd Lt. *Sir* W., *Bt.*, 1st Devon Impl. Yeo. — 28Mar.06

BOMBAY.

GOVERNOR — Lamington, C. W. A. N., *Lord, G.C.M.G., G.C.I.E.*

Military Secretary — Lee, Maj. F., 4 Hrs. — 27Aug.06

Aides-de-Camp — Meynell, Capt. H., Suff. R. — 24Feb.06; Fellows, Capt. B. C., Ind. Army — 1Sept.06

Digitized by Google

HEAD QUARTERS STAFF OF THE ARMY IN INDIA.

COMMANDER-IN-CHIEF	Kitchener of Khartoum, Gen. H. H., *Visct., G.C.B., O.M., G.C.M.G.*, Col. Commdt., R. Eng.	*Calcutta*	28Nov.02
Military Secretary	Birdwood, Col. W. R., Ind. Army, *A.D.C.* ..	.. ..	22Dec.05
Assist. Mil. Secretary and Interpreter ..	Brooke, Maj. V. R., *D.S.O.*, 8 Lrs., *p.s.c* ..	.. ..	22Dec.05
Aides-de-Camp	FitzGerald, Capt. O. A. G., Ind. Army ..	.. ..	22Dec.05
	De Wyll, Lt. G. G. E., Ind. Army ..	.. ..	7Jan.06
	Livingstone Learmonth, Capt. N. J. C., 15 Hrs.	..	24Nov.06

DIVISION OF THE CHIEF OF THE STAFF.

Chief of the Staff	Duff, *Lt.-Gen. Sir* R., *K.C.V.O., C.B., C.I.E.*, Ind. Army ..		19Mar.06
Military Operations Section.			
	Mulhaly, Col. (*temp. Brig.-Gen.*) H., *C.B.* ..	.. ..	—
INTELLIGENCE BRANCH.			
Asst. Quar.-Mast.-Gen.	Malleson, Lt.-Col. W., Ind. Army ..	.. ..	14Mar.04
Dep. Assist. Q.-M.-Gens.	Senior, Maj. H. W. R., Ind. Army, *p.s.c.* ..	.. ..	17Mar.06
	Rennick, Maj. F., Ind. Army, *p.s.c.* ..	.. ..	26June06
	Campbell, Capt. J., Arg. & Suth'd Highrs. ..	.. ..	
	Climo, Maj. V. C., Manch. R., *p.s.c.*...	.. ..	
Staff Captains and Lieutenants ..	Church, Maj. G. R. M., R. Art. ..	.. .. ..	16Apr.06
	Gibbon, Capt. C. M., R. W. Fus. ..	.. . ..	9June06
	Spence, Capt. A. H. O., Ind. Army ..	.. .. ..	26June06
	Muspratt, Capt. S. F., Ind. Army ..	.. .. ..	18June06
	Hay, Capt. W. N., Ind. Army, *p.s.c.*..	.. .. ..	—
	Trotter, Lt G. R. A. J., Ind. Army..	.. .. ..	—
MOBILIZATION BRANCH.			
Dep. Assist. Q.-M.-Gens.	Richardson, Maj. C. W. G., Ind. Army, *p.s.c.* ..	.. ..	30Mar.06
Staff Captains	Stuart, Capt. A. G., Ind. Army, *p.s.c.* ..	.. ..	30June06
	Young, Capt. H. G., Ind. Army (*temp.*) ..	.. ..	—
STRATEGICAL BRANCH.			
Assst. Quar. Mast.-Gen.	Kirkpatrick, Bt. Col. G. M., R. Eng., *p.s.c.* ..	.. ..	12Oct.06
Dep. Asst. Quar.-Mast.-Gen.	Stewart, Maj. C. G., *D.S.O.*, R. Art., *p.s.c.* ..	.. ..	9June06
Staff Captain			
Training and Staff Duties Section.			
Director of Military Education .	Cowans, Col. J. S., *M.V.O.*, *p.s.c.* ..	.. .. .	22Mar.06
TRAINING BRANCH.			
Assst. Adjt.-Gen.			
STAFF DUTIES BRANCH.			
Assist. Adjt.-Gen.			

Digitized by Google

India Head-quarters Staff—contd.

ADJUTANT-GENERAL'S DIVISION.

Adjutant-General	Martin, Maj.-Gen. A. R., *C.B.*, Ind. Army..		4Ap
General Section.			
Deputy Adjutant-General	Beatson, Col. F. C., *C.B.*, p.s.c.		6Ja
Assist. Adjt.-Gen.	Hamilton, Col. C. de C., *C.B.*		29No
	Armstrong, Lt.-Col. O. C., *D.S.O.*, Ind. Army		11Ja
	Wapshare, Lt.-Col. R., Ind. Army		10Ma
	Campbell, Bt. Col F., *D.S.O.*, Ind Army		4Ju
	Nanton, Bt. Col. H. C., R. Eng.		1Fe
Dept. Assist. Adjt.-Gen.	Scott, Maj. T. E., *C.I.E.*, *D.S.O.*, Ind. Army		17Ma / 29No
Dep. Assist. Adj.-Gen. (for British Army Schools)	Buck, Maj. W. T., Durh. L.I.		1Ma
Recruiting Branch.			
Staff Officer	Jackson, Capt. H. W., Ind. Army		31Ma
Judge Advocate General's Branch.			
Judge Advocate General	Thomson, Lt. Col. W. D., Ind. Army		10Jun
Inspection Section.			
Inspector-General of Cavalry	Nixon, Maj.-Gen. J. E., *C.B.*, Ind. Army		13Aug
Brigade Major to Insp.-Gen. of Cav. ..			
Inspector-General of Artillery			
Brigade Major to I. G. of Art	Johnson, Capt. R. M., R. Art.		30Jan
Inspector-General of Volunteers ..	Pearson, Maj.-Gen. A. A., *C.B.*, Ind. Army..		11Apr
Inspector of Gymnasia	Landon, Bt. Col. H. J. S.		30Oct

QUARTERMASTER-GENERAL'S DIVISION.

Quartermaster-General	Sclater, Maj.-Gen. H. C., *C.B.*	3May
Movements, Quarterings, and Cantonments Section.		
Dep.-Quarter-Master-General	Bond, Col. F. G., *C.B.*	19Mar
Dep. Assist. Q.-M.-Gen.	MacAndrew, Maj. H. J. M., *D.S.O.*, Ind. Army	6Jan
Supply and Transport Section.		
Inspector-General of Supply and Transport	Mansfield, Maj.-Gen. H., *C.B.*, Ind. Army	1May
Asst. Quar.-Mr.-Gen. for Supply	Ewart, Lt.-Col. R. H., *D.S.O.*, Ind. Army	1May
Asst. Quar.-Mr.-Gen. for Transport ..	Vaughan, Maj. R. E., Ind. Army	1May
Dep. Asst. Quar.-Mr.-Gen. for Supply ..	Dallas, Capt. A. E., Ind. Army	1May
Dep. Asst. Quar.-Mr.-Gen. for Transport	Hawks, Capt. F. W., Ind. Army	15Oct
Contracts and Registration Section.		
Director-General of Contracts and Registration—Hawkes, Maj. Gen. H. M. P., *C.B.*, Ind. Army		—
Deputy Director-General of Contracts—Smith, Col. J. G., Ind. Army		—
Deputy Director-General of Registration—Phillips, Lt.-Col. A. L., Ind. Army		16Oct.08
Veterinary Section.		
Principal Veterinary Officer	Munn, Col. J. A., *C.B.*, *C.I.E.*, *D.S.O.*, A. Vety. Staff. ..	

PRINCIPAL MEDICAL OFFICER'S DIVISION.

Principal Medical Officer ...	Gubbins, Surg.-Gen. W. L., *C.B.*, *M.V.O.*, *M.B* .. ..
Secretaries to Principal Medical Officer ..	Elliot, Maj. W. H. W., *D.S.O.*, *M.B.*, Ind. Med. Serv. (Ben.) Knox, Capt. E. B., *M.D.*, R. A. Med. Corps.

Digitized by Google

STAFF OF COMMANDS.

NORTHERN COMMAND.

Head Quarters Staff (Rawal Pindi)

LIEUTENANT-GENERAL			
Assist. Mil. Sec. and Aide-de-Camp			
Aide-de-Camp			
Deputy Adjutant-General	Ramsay, Col. J. G., *C.B.*, Ind. Army		
Assist. Adj.-Gens.	O'Donnell, Bt.-Col. H., *D.S.O.*, Ind. Army		
Dep. Assist. Adj.-Gens. ..	Holland-Pryor, Maj. P., Ind. Army		1June06
Assist. Quar.-Mast.-Gen. ..	Dyer, Maj. R. E. H., Ind. Army, *p.s.c.*		—
Dep. Assist. Quar.-Mast.-Gen.	Beynon, Maj. H. L. N., R. Art., *p.s.c.*		15Mar.06
Colonel on the Staff (for R. Art.) ..	Coxhead, Col. (*Brig.-Gen.*) J. A., *C.B.*		5Apr.04
Dep. Assist. Adj.-Gen. (for R. Art.) ..	Bruce, Capt. J. E. L., R. Art.		29Mar.06
Chief Engineer	Ellis, Col. C. C.		
Staff Officer, Royal Engineers ..	Ogilvie, Capt. D., R. Eng.		
Inspector of Supply and Transport ..	Wickham, Col. W. J. R., *C.B.*, Ind. Army		
Deputy Judge-Advocate-General ..	Acton, Maj. H. L. B., Ind. Army		10June02
Superintendent of Gymnasia	Ley, Capt. J. W., N. Staff. R.		30June06
Inspector of Army Signalling	Whatman, Capt. A. E., *D.S.O.*, Som. L.I.		1Apr.04
Constt., Mtd. Infantry School	Millar, Maj. W. H., Ind. Army		
	Tribe, Maj. C. W., Ind. Army		2Jan06
	Morris, Bt. Lt.-Col. A. H., *C.M.G., D.S.O.*, R. Ir. Regt. ..		5June06
Assist. Constt., Mtd. Infantry School ..	Anderson, Maj. W. Christian, Ind. Army		
Recruiting Staff Officers	Chatterton, Maj. G. D. L., Ind. Army		17May04
	Longden, Maj. A. B., Ind. Army		15June04
	D'Costello, Capt. E. W., Ind. Army		14June06
	Harrison, Capt. A. H. P., Ind. Army		11Aug.06
Principal Medical Officer ..	Reid, Surg.-Gen. A.S., *C.B., M.D.*, Ind. Med. Serv.		
Inspecting Veterinary Officer ..	Pringle, Col. R., *D.S.O.*, A. Vety. Staff		

1st (Peshawur) Division.

Divisional and Brigade Staff.

Commander	Barrow, Lt.-Gen. *Sir* E. G., *K.C.B.*, Ind. Army		1Jan.04
Aide-de-Camp			
Assist. Adj.-Gens.	Money, Bt. Col. A. W., R. Art., *p.s.c.*		10Sept.05
	Wallace, Bt. Col. A., Ind. Army		
Dep. Assist. Adj.-Gen.	Stanuell, Lt.-Col. H. S. Mc C.		17Apr.05
Brigade Commander	Barrett, Maj.-Gen. A. A., *C.B.*, Ind. Army		
Dep. Assist. Adj.-Gen.	Allen, Maj. H. M., Ind. Army		24Sept.05
Brigade Major	Norman, Capt. H. H., North'n R.		24Sept.05
Brigade Commander	Grover, Col. M. H. S., *C.B.*, Ind. Army (*Col. on Staff*) *Mardan*		1Jan.06
Brigade Major	Younghusband, Maj. L. N., Ind. Army		17Feb.06

2nd (Rawal Pindi) Division.

Commander	M'Creagh, Lt.-Gen. *Sir* O'M., *K.C.B.*, Ind. Army ..		11Apr.06 16Mar.03
Aide-de-Camp	Elliot, Lt. H. G., Devon R.		11Apr.06 9May04
Assist. Adj.-Gens.	Keir, Col. J. L., *p.s.c., g.*		18Sept.04
	Cowper, Lt.-Col. M., Ind. Army		1Jan.06
Dep. Assist. Adj.-Gen	Grimston, Maj. S. E., Ind. Army		9July04
Brigade Commander	Woon, Maj.-Gen. J. B., *C.B.*, Ind. Army ..	*Abbottabad*	28Jun.04
Dep. Assist. Adj.-Gens ..			
Brigade Major	Rice, Maj. G. B. H., Ind. Army, *p.s.c.*		27Dec.04
Brigade Commander	Mahon, Maj.-Gen. B. T., *C.B., D.S.O.* ..	*Sialkote*	12Apr.04
Dep. Assist. Adj.-Gen.	Pike, Maj. M. J. W., R. Ir. Fus.		27Dec.04
Brigade Major	Fraser, Maj. W. S., Ind. Army		13Dec.04

Jhelum Brigade.

Commander	Gray, Maj.-Gen. W. du G., *C.B.*, Ind. Army		11Apr.06
Brigade Major	Smith, Capt. W. E. B., S Wales Bord.		11Apr.60 12Mar.05

Digitized by Google

Northern Command—contd.

3rd (Lahore) Division.

Commander	Kitchener, *Lt.-Gen.* F. W., *C.B.*, p.s.c.			14Nov.(
Aide-de-Camp .. .	Drew, Capt. G. B., W. York R.			7Mar.(
Assist. Adj.-Gens.	Western, Lt.-Col. J. S. E., Ind. Army, p.s.c.			21Dec.(
	FitzGerald, Col. H. S., *C.B.*			1Apr.(
				29Feb.(
Dep. Assist. Adj.-Gen.	Sullivan, Maj. E. L., Ind. Army			19Apr.(
Brigade Commander	Pollock, Maj.-Gen. J. A. H., *C.B.*, Ind. Army ..	*Jullundur*		29June(
Dep. Assist. Adj.-Gen.	East, Maj. L. W. P., *D.S.O.*, R. Garr. Art., *p.s.c.*			12Sept.(
Brigade Major	Peck, Capt. A. W., Ind. Army			19Feb.(
Brigade Commander	Clements, Maj. Gen. R. A. P., *C.B.*, *D.S.O.* ..	*..Sirhind*		1Feb.(
Dep. Assist. Adj.-Gen.	Baldwin, Maj. G. M., *D.S.O.*, Ind. Army			15Apr.(
Brigade Major	Osborn, Capt. W. L., R. Suss. R.			1Apr.(
				3Feb.(
Brigade Commander	Garratt, Col. F. S., *C.B.*, *D.S.O* (*Col. on Staff*)	*Ambala*		4Mar.
				1May
Brigade Major	Campbell, Maj. D. G. M., 9 Lrs.			17Oct.
Brigade Commander	Anderson, Col. (*temp. Brig.-Gen.*) C. A., *C.B.*	*Ferozepur*		22Jan.
Brigade Major	Mudge, Capt. A., R. W. Surr. R.			1June

Kohat Brigade.

Commander	Des Vœux, Maj.-Gen. C. H., *C.B.*, Ind. Army		14Feb.
Dep. Assist. Adj.-Gen.	Low, Maj. R. R., *D.S.O.*, Ind. Army		17Sept.
Brigade Major	Ingledue, Capt. H. A., R. W. Surr. R.		27June

Derajat Brigade.

Commander	D.C. Adams, Maj.-Gen. R. B., *C.B.*, Ind. Army		—
Dep. Assist. Adj.-Gen.	MacMunn, Maj. G. F., *D.S.O.*, R. Art., *p.s.c.*		1Nov
Brigade Major	Bailey, Maj. C., Ind. Army		1Jun

Bannu Brigade.

Commander	D.C. Aylmer, Col. (*temp. Brig.-Gen.*) F. J. ..	*Bannu*	19Mar.
			11Aug
Brigade Major	Dickson, Capt. W. E. R. R. Enc.	..	13Dec

BRITISH TROOPS QUARTERED IN THE COMMAND.

Cavalry.

2 Hrs.
10 Hrs.
12 Lrs.

Artillery.

4 Batts. R.H.A.

***Artillery*—contd.**

9 Batts. R. Fld. Art
Mtn. Batts. R. Garr. Art.
2 Heavy Cos. R. Garr. Art.
3 Cos. R Garr. Art.

Infantry.

1 Bn. R. W. Surr R.
1 Bn. W. York R.
1 Bn. R. Ir. Regt.
1 Bn. Glouc. R.
1 Bn. R. Suss. R.
2 Bn. R. Highrs.

***Infantry*—contd.**

1 Bn. North'n R.
2 Bn. R. Berks. R.
1 Bn. Wilts. R.
2 Bn. N. Staff. R.
1 Bn. Sea. Highrs.
2 Bn. Gord. Highrs.
2 Bn. R. Ir. Fus.
1 Bn. R. Muns. Fus.

Digitized by Google

Commands of the Army.

EAST INDIES—*contd.*

WESTERN COMMAND.

Head Quarters Staff (Poona).

LIEUTENANT-GENERAL	Hunter, Gen. *Sir* A., *K.C.B., D.S.O.*...		30Oct.03
Assist. Mil. Sec. and Aide-de-Camp.	Talbot, Maj. J., Ind. Army		24Oct.06
Aide-de-Camp	Jackson, Capt. T. D., *D.S.O.*, R. Lanc. R.		22June06
Deputy Adjutant-General	Watkis, Col. (*temp. Brig.-Gen.*) H. B. R., Ind. Army, *p.s.c.* ..		25Mar.06
Assist. Adj.-Gens.	Bell, Col. J. A., Ind. Army		18Sept.04
	Swann, Col. J. C., *C.B.*, Ind. Army		17Oct.04
Dep. Assist. Adj.-Gens.	Dyson, Capt. H. B., R. Scots..		19Sept.05
	Abercrombie, Maj. A. W., Conn. Rang., *p.s.c.*		—
Assist. Quar.-Mast.-General	Bromfield, Col. F. W., *p.s.c.* —		26June02
Colonel on the Staff (for R. Art.) ..	Bowles, Col. (*Brig.-Gen.*) F. A., *p.*		16May04
Dep. Assist. Adj.-Gen. (for R. Art.) ..	Short, Capt. W. A., R. Art.		22May02
Chief Engineer	Glennie, Col. R.		
Staff Officer, Royal Engineers ..	Marshall, Maj. H. J. M., R. Eng.		
Inspector of Supply and Transport ..	Bond, Col. W. J. H., *C.B.*, Ind. Army		
Dep. Judge-Advocate General	Anderson, Lt.-Col. R. F. H., Ind. Army		20Dec.99
Superintendent of Gymnasia	Umfreville, Capt. H. K., W. Rid. R.		15Apr.04
Inspector of Army Signalling	Dundas, Maj. R. C., R. Scots		16Aug.02
Comdt., Mtd. Infantry School	Rowlandson, Maj. A. T., Ind. Army		5Dec.05
Assist. Comdt., Mtd. Infantry School	Holbrooke, Capt. B. F. R., Ind. Army		14Sept.04
Recruiting Staff Officer	Garratt, Capt. H. S., Ind. Army		19Mar.04
Principal Medical Officer	Trevor, Surg.-Gen. F. W., *M.B.*		
Inspecting Veterinary Officer	Lees, Lt.-Col. K., A. Vety. Corps		

Divisional and Brigade Staff.

4th (Quetta) Division.

Commander	Smith-Dorrien, Lt.-Gen. H. L., *C.B., D.S.O.*, Notts & Derby R., *p.s.c.*		30June03
Aide-de-Camp ..	Cassels, Capt. R. A., Ind. Army		17Feb.06
Assist. Adjt.-Gens.	Young, Col. J. C., *p.s.c.*		18Apr.03
	DeChaise, Col. W. St. L., *C.B.*, Ind. Army		10Apr.06
Dep. Assist. Adjt.-Gen.	Ready, Capt. B. T., Welsh R.		24Nov.05
Brigade Commander	Westmorland, Col. C. H., Ind. Army	*Karachi*	
Brigade Major	Cobham, Maj. H. W., Ind Army		14Aug.06

5th (Mhow) Division

Commander	Collins, Maj.-Gen J. S., *C.B*		11Apr.06
Aide-de-Camp	Bell, Capt. W. C. H., R. Art.		
Assist. Adjt.-Gens.	Middleton, Col. H. J. J., Ind Army		1May03
	Scott, Bt Col. A. B., *D.S.O.*.		1Feb.06 to 23Jan.06
Dep. Assist. Adjt. Gen.	Vincent, Maj. F. L., Ind. Army		19Nov.02
Brigade Commander	Park, Col. (*temp. Brig.-Gen.*) C.W., *C.B., A.D.C.*	*Nasirabad*	Jan.06
Dep. Assist. Adjt.-Gen.	Grove, Capt. P. L., Ches. R.		14May06
Brigade Major	Birdwood, Capt. H. B., Ind. Army		30June06
Brigade Commander .. .	Kitson, Col. (*temp. Brig.-Gen.*) G. C., *C.V.O., C.M.G., p.s.c.*	*Jubbulpore*	19Feb.07
Dep. Assist. Adjt.-Gen. .. .	Fraser, Maj. T., R. Eng., *p.s.c.*		15Apr.06 to 28Feb.05
Brigade Major	Griffith, Capt. J. G., Ind. Army		23Feb.06
Brigade Commander	Bradshaw, Bt. Col. L. J. E., Ind. Army (*Col. on Staff*)	*Jhansi*	
Brigade Major	Stephen, Maj. A. J., W. York R. .. .		19Jan.06

Digitized by Google

EAST INDIES—*contd.*

Western Command—contd.

6th (Poona) Division.

Commander	Richardson, Lt.-Gen. G. L. R., *C.B.*, *C.S.I.*, *O.I.E.*, Ind. Army	22Jan.04	
Aide-de-Camp ..	Gordon, Lt. H. F., Ind. Army	12Feb.03	
Assist. Adjt.-Gens.	Stanton, Bt. Col. H. E., *D.S.O.*, R. Art., *p.s.c.*, *A.D.C.*	1Apr.07 30May02	
Dep. Assist. Adjt.-Gen. ..	Vallancey, Maj. H. d'E., *D.S.O.*, Arg. & Suth'd Highrs., *p.s.c.*	16Nov05	
Brigade Commander	Read, Col. H., *C.B.*, Ind. Army *(Col. on Staff)*	*Belgaum*	15Apr.05
Brigade Major	Jennings, Capt. W., R. Art.		1July06
Brigade Commander	Greenfield, Col. *(temp. Brig.-Gen.)* R. M., *p.s.c.*	*Bombay*	10June05
Dep. Assist. Adjt.-Gens. ..	Baynes, Maj. C. E., Ind. Army		21Mar.03
	Hocken, Capt. C. A. F., Ind. Army, *p.s.c.*		30June06
Brigade Major	Stares, Capt. R. P., Bedf. R.		13Jan.07
Brigade Commander	Kelly, Col. F. H.	*Ahmednagar*	
Dep. Assist. Adjt.-Gen. ..	Tanner, Maj. C. O. O., Ind. Army		16Apr.06
Brigade Major	Le Marchant, Maj. L. St. G., *D.S.O.*, E. Lan. R.		9July06

Aden Brigade.

Commander	De Brath, Maj.-Gen. E., *C.B.*, *C.I.E.*, Ind. Army, *p.s.c.* (*Political Resident, Aden*)	14Nov.06
	A.D.C. to Political Resident, Aden. Lumb, Lt. J. P., R. Art.	—
Dep. Assist. Adjt.-Gen.	Sanders, Capt. G. A. F., R. Eng., *p.s.c.*	24May05
Brigade Major	Pocock, Capt. P. F., Ind. Army	26May05

BRITISH TROOPS QUARTERED IN THE COMMAND.

Cavalry.

10 Hrs

Artillery.

2 Batts. of R.H.A
22 Batts of R. Fld. Art.

***Artillery*—contd.**

3 Mtn. Batts. R. Garr. Art.
3 Heavy Batts. R. Garr. Art.
10 Cos. R. Garr. Art.

Engineers.

H. Co. (Det.)

Infantry.

2 Bn. R. Scots.
1 Bn. R. War. R.
1 Bn. L'pool R.
1 Bn. Linc. R.
2 Bn. Suff. R.
1 Bn. Bedf. R.
2 Bn. Leic. R.

***Infantry*—contd.**

1 Bn. S. Wales Bord.
2 Bn. Worc. R.
2 Bn. E. Lan. R.
1 Bn. York & Lanc. R.
2 Bn. Conn. Rang.

Digitized by Google

EAST INDIES—contd.

EASTERN COMMAND.

Head Quarters Staff (Naini Tal).

LIEUTENANT-GENERAL	Gaselee, Gen. *Sir* A., *G.C.I.E.*, *K.C.B.*, Ind. Army		30June03
Asst. Mil. Sec. and Aide-de-Camp ..			
Aide-de-Camp	Shepherd, Lt. C. I., Ind. Army		
Deputy Adjutant-General	Poett, Col. (*temp. Brig.-Gen.*) J. H., *C.B.*, p.s.c.		19Dec.06
Assist. Adj.-Gens.	Jacson, Bt. Col. M. G., Devon. R.		29Nov.05
Dep. Assist. Adj.-Gens.	Norie, Maj. C. E. de M., *D.S.O.*, Ind. Army, p.s.c.		24Apr.04
	King, Capt. S. W., Ind. Army, p.s.c.		
Assist. Quar.-Mast.-Gen.			
Dep. Assist. Quar.-Mast.-Gen.	James, Maj. W. B., Ind. Army		
Colonel on the Staff (for R. Art.) ..	Barker, Col. (*Brig.-Gen.*) J. S. S., *C.B.*, p.s.c.		5June04
Dep. Assist. Adj.-Gen. (for R. Art.) ..			
Chief Engineer	Blunt, Col. E.		
Staff Officer, Royal Engineers ..	Le Mesurier, Capt. H. G., R. Eng.		
Inspector of Supply and Transport ..			
Dep. Judge-Advocate-Gen.	Reid, Lt.-Col. L. H., Ind. Army		11Feb.03
Superintendent of Gymnasia	Hyslop, Capt. H. H. G., Arg. & Sutb'd Highrs.		
Inspector of Army Signalling	Whatman, Capt. A. B., *D.S.O.*, Som. L.I.		1Apr.04
Constt., Mtd. Infantry School	Parr, Maj. H. O., Ind. Army		8Feb.02
Assist. Constt., Mtd. Infantry School	Cadogan, Maj. H. O. S., R. W. Fus.		8Feb.06
Recruiting Staff Officers	Vanrenen, Maj. G. R., Ind. Army		1July03
	Jamieson, Maj. A. J., Ind. Army		1Dec.05
	Lester, Maj. C. D., Ind. Army		25Apr.06
	Nicolay, Capt. B. U., Ind. Army		26May06
Principal Medical Officer	Slaughter, Surg.-Gen. W. B.		
Inspecting Veterinary Officer	Moore, Lt.-Col. J., A. Vety. Corps		

Divisional and Brigade Staff.

7th (Meerut) Division—

Commander	Henry, Maj.-Gen. G., *C.B.*, ...		1May03
Aide-de-Camp	Bannerman, Lt. O. W. E., Ind. Army		1Oct.03
Assist. Adjt.-Gens.	Hamilton, Bt. Col. W. G., *D.S.O.*, p.s.c.		1Sept.04
	Tinley, Col. G. F. N., Ind. Army		21July05
Dep Assist. Adjt.-Gen. ..	Damt, Maj. W. D., Ind. Army		17Mar.03
Brigade Commander	Phayre, Col. A., *C.B.*, Ind. Army (*Col. on Staff*) .. *Meerut*		1Nov. 04
Brigade Major	Jones, Bt. Maj. L. C., Ind. Army, p.s.c.		2Nov.05
Brigade Commander	Spens, Maj.-Gen J., *C.B.* .. .. .. *Bareilly*		12Aug.03
Dep. Assist. Adjt.-Gen. ..	Beynon, Bt. Lt.-Col. W. G. L., *D.S.O.*, Ind. Army		
Brigade Major	Perreau, Capt. A. M., R. Art		1June03
Brigade Commander . ..	Browne, Maj.-Gen. A. G. F., *C.B.*, *D.S.O.*, Ind. Army *Garhwal*		26Nov.02
Dep. Assist Adjt.-Gen. ..	Pell, Maj. B. T., *D.S.O.*, R. W. Surr. R.		15Apr.05
Brigade Major	Edwardes, Maj. S. M., *D.S.O.*, Ind. Army		1June04

Digitized by Google

Commands of the Army.

8th (Lucknow) Division—

Commander	Elliot, Lt.-Gen. *Sir* E. L., *K.C.B., D.S.O.*, Ind. Army		17Nov.03
Aide-de-Camp	Percy-Smith, Capt. D.C., *D.S.O.*, Midd'x R.		1May05
Assist. Adj.-Gens.	Mackenzie, Col. G. F. C., *C.B., p.s.c.*		14May06
	O'Donnell, Lt.-Col. A. C., Ind. Army		23Sept.06
Dep. Assist. Adj.-Gen.	de Brett, Capt. H. S., *D.S.O.*, R. Art., *p.s.c.*		31Oct.04
Brigade Commander	Hall, Bt. Col. L. M. M., Ind. Army		
Brigade Major	Lawrence, Maj. H. D., E. Surr. R., *p.s.c.*		15Apr.05
Brigade Commander	Molesworth, Col. E. H., Ind. Army *(Col. on Staf)*	*Shillong*	3Jan.06
Brigade Major	Campbell, Maj. L. W. T., Ind. Army		1June05
Brigade Commander	Woollcombe, Col. *(temp. Brig.-Gen.)* C. L.	*Allahabad*	19Mar.06
Dep. Assist. Adjt.-Gen.	Knight, Maj. W. C., *D.S.O.*, Ind. Army, *p.s.c.*		31May04
Brigade Major	Smith, Maj. W. D., R. Sc. Fus.		14June05
Brigade Commander	Macdonald, Col. *(Brig.-Gen.) Sir* J. R. L., *K.C.I.E., C.B. Presidency*		7Jan.06
Dep. Assist. Adjt.-Gen.	Stockley, Maj. H. E., R. Eng.		15Feb.05
Brigade Major	Pigou, Maj. F. H., Ind. Army		1June04

BRITISH TROOPS QUARTERED IN THE COMMAND.

Cavalry

1 Dns.
15 Hrs.
17 Lrs.

Artillery.

Batts. of R.H.A.
Batts. of R. Fld. Art.

Artillery—contd.

1 Heavy Batt. R. Garr Art.
7 Cos. R. Garr. Art.

Engineers.

H. Co.

Infantry.

1 Bn. Northd. Fus.
1 Bn. Som. L.I.
1 Bn. R. Sc. Fus.
2 Bn. R. W. Fus.
1 Bn. Soo. Rif.
2 Bn. E Surr. R.
1 Bn. W. Rid. R.

Infantry—contd.

2 Bn. S. Staff. R.
1 Bn. S. Lan. R.
1 Bn. Oxf. L.I.
2 Bn. Shrops. L.I.
2 Bn. K. R. Rif. C.
1 Bn. Durh. L.I.
1 Bn. High. L.I.
1 Bn. R. Ir. Rif.
2 Bn. Rif. Brig.

DIVISIONS NOT INCLUDED IN COMMANDS.

9th (Secunderabad) Division.

Head Quarters Staff (Ootacamund).

Commander	Murray, Maj.-Gen. *Sir* J. W., *K.C.B., p.s.c.*	*Ootacamund*	
Aide-de-Camp	Dennistoun, Capt. J. G., R. Art.		—
Assist. Adj.-Gens.	Forbes, Col. W. E. G., *C.B.*		23July02
	Mackenzie-Kennedy, Col. E. C. W., Ind. Army		—
Dep. Assist. Adj.-Gens.	Fannce, Maj. R. De L., Ind. Army		29Oct.02
	Norie, Maj. E. W. M., Midd'x R., *p.s.c.*		1Dec.04
Commanding Royal Engineer	Hutchisson, Lt. Col. W., R. Eng.		
Officer Commanding Divisional Supply	Hutchins, Bt. Col. H. L., Ind. Army		
Officer Commanding Divisional Transport	Sullivan, Maj. R. E., Ind. Army		
Deputy Judge-Advocate-General	Onslow, Bt. Col. R. C., Ind. Army		6Jan.99
Superintendent of Gymnasia	Yates, Lt. J. A., Leic. R.		24Mar.06
Comdt., Mtd. Infantry School	Hayes, Maj. R. H., Midd'x R.		16Sept.05
Assist. Comdt., Mtd. Infantry School	Forster, Capt. G. N. B., R. War. R.		—
Recruiting Staf Officers	Pritchard, Capt. F. V. L., Ind. Army		11Apr.06
Principal Medical Officer	Wilkins, Col. T. J. H., Ind. Med. Serv.		
Inspecting Veterinary Officer	Nuthall, Lt.-Col. C. E., A Vety. Corp		
Staf Officer Army Bearer Corps	Milner, Maj. A. E., R.A. Med. Corps	*Secunderabad and Burma Divs.*	

Digitized by Google

Divisions not included in Commands—*contd.*

Brigade Staff.

Brigade Commander ...	...	...	Scallon, Maj.-Gen. R. I., *C.B.*, *C.I.E.*, *D.S.O.*, Ind. Army	*Bangalore* 13Aug.06
Dep. Assist. Adj.-Gens.	..	..	Roe, Maj. C. H., R. Eng.	1June04
Brigade Major	..	..	Rice, Capt. S. M., Ind. Army	1June04
Brigade Commander ...	...	...	Atkinson, Col. F. G., Ind. Army (*Col. on Staff*)	*Bangalore* 16Aug.06
Brigade Major ..	..	..	Annesley Maj. J. H. A., *D.S.O.*, 6 D.G.	13Aug.06
Brigade Commander ...	...	...	Dawson, Col. H. L., *C.V.O.*, *C.B.*, Ind. Army (*Col. on Staff*)	*Madras* 22Jan.06
Brigade Major ..	..	..	Fowle, Maj. T. E., Bedf. R., *p.s.c.*	1June04
Brigade Commander ...	...	..	Fasken, Col. C. G. M., Ind. Army (*Col. on Staff*)	*Southern* .. 19Sept.06
Brigade Major	..	..	Batten, Maj. F. G., Ind. Army	21Dec.04
Brigade Commander ...	...	...	Hamilton, Maj.-Gen. R. O. F., *C.B.*	*Secunderabad* 26Nov.03
Dep. Assist. Adj.-Gen. ...	..	..	Anderson, Maj. W. J., W. Rid. R., *p.s.c.*	—
Brigade Major	..	..	Hendley, Maj. C. E., Ind. Army	2Dec.04
Brigade Commander ...	...	...	Francis, Col. (*Brig.-Gen.*) G. F. (*Col. on Staff*)	*Secunderabad* 18Oct.04
Brigade Major	..	..	Mathewes, Maj. J. R., Ind. Army	10Dec.04

BRITISH TROOPS QUARTERED IN THE DIVISION.

Cavalry.	Artillery.	Engineers.	*Infantry*—contd.
6 D.G.	2 Batts. of R.H.A.	H. Co. (Det.)	2 Bn. Dorset R.
13 Hrs.	3 Batts. of R. Fld. Art.	Infantry.	1 Bn. Essex R.
14 Hrs	2 Co. of R. Garr. Art.	2 Bn. R. Fus.	1 Bn. Notts. & Derby R.
		2 Bn. Ches. R.	1 Bn. Manch. R.

10th (Burma) Division.

Head Quarters Staff (Maymyo).

Commander ...	...	...	Dening, Maj.-Gen. L., *C.B.*, *D.S.O.*, Ind. Army	*Maymyo* 7Feb.07
Aide-de-Camp ..			Dening, Lt. H., Ind. Army	
Assist. Adj.-Gens. ..	..	..	Eardley-Wilmot, Lt.-Col. L., Ind. Army	29Dec.04
			Longe, Col. R. D.	18ept.06
Dep. Assist. Adj.-Gens.	..	..	Iles, Maj. H. W., R. Art., *p.s.*	1Dec.03
			Pike, Capt. W. N., R. York R.	—
Officer Commanding Divisional Supply ..			Cripps, Maj. A. W., Ind. Army	
Officer Commanding Divisional Transport			Tennant, Lt.-Col. C. C., Ind. Army	
Assist. Judge-Advocate-General		..	Caruana, Maj. A. J., Ind. Army	11Jan.05

Brigade Staff.

Brigade Commander ...	...	...	Plowden, Maj.-Gen. F. H., *C.B.*	*Mandalay* 28July02
Dep. Assist. Adj.-Gen. ...	..	..	Harding, Capt. W. G., Linc. R.	4Dec.06
Brigade Major	..	..	Guthrie-Smith, Capt. W. M., Ind. Army	4Dec.06
Brigade Commander ...	...	...	Fenton, Col. A. R., Ind. Army (*Col. on Staff*	*Rangoon* 7Oct.06
Brigade Major	..	..	Rowley, Maj. F. G. M., Midd'x R.	8Nov.04

BRITISH TROOPS QUARTERED IN THE DIVISION.

Artillery.	Infantry.	
1 Co. of R. Garr. Art.	1 Bn. R. Lanc. R.	2 Bn. E. York R.
	1 Bn. Devon R.	1 Bn. Midd'x. R.

Digitized by Google

COLONIES AND PROTECTORATES.

(Arranged Alphabetically.)

AFRICA.

EAST AND CENTRAL AFRICA.

BRITISH CENTRAL AFRICA PROTECTORATE.

Commissioner and Commander-in-Chief .. Sharpe, *Sir A., K.C.M.G., C.B.* .. .. .. *Zomba*

EAST AFRICA PROTECTORATE.

Governor and Commander-in-Chief .. .. Sadler, Lt.-Col. J. H., *C.B.* .. .. .. *Mombasa*

Aide-de-Camp .. ..

SOMALILAND PROTECTORATE.

Commissioner and Commander-in-Chief .. Cordeaux, Capt. H. E. S., *C.B., C.M.G.*, Ind. Army. *Berbera*

UGANDA PROTECTORATE.

Commissioner and Commander-in-Chief .. Bell, H. H. J., *Esq., C.M.G.* .. .. .. *Entebbe.*

SOUTH AFRICA

High Commissioner for South Africa .. .. Selborne, *Rt. Hon.* W. W., *Earl of, G.C.M.G.* *Johannesburg*

Military Secretary .. .. .. Marjoribanks, Capt. *Hon.* D. C., *D.S.O., M.V.O.*, R.H.G. 29Apr.0

Aides-de-Camp .. .. { Lyttelton, Lt. *Hon.* J. C., Rif. Brig. 29Apr.0
Windsor, 2nd Lt. O. E., *Lord*, Worc. Impl. Yeo. (*extra*) .. 7Apr.0

CAPE OF GOOD HOPE.

Governor and Commander-in-Chief of the Cape of Good Hope, with its Territories and Dependencies .. .. } Hely-Hutchinson, *Hon. Sir* W. F., *G.C.M.G.* *Cape Town*

Military Secretary .. .. .. Cameron, Bt. Maj. A. R., R. Highrs., *p.s.c.* 3Dec.0

Aides-de-Camp .. .. { Baillie-Hamilton, Lt. N. A. B., R. Highrs. .. .. —
Nunneley, Lt. W. P., 3 Bn. R. Highrs. (*extra*) 16Mar.0

NATAL (*comprising Natal and Zululand*).

Governor and Commander-in-Chief .. .. McCallum, Bt. Col. *Sir* H. E., *G.C.M.G.*, h.p., R. Eng. (*Res. List*) *A.D.C.* *Maritzburg*

Aide-de-Camp .. .. .. Walter, Hon. Maj. H. E., 3 Bn. Linc. R. (*Capt. Res. of Off.*) 20Apr.0

TRANSVAAL AND ORANGE RIVER COLONY.

Governor and Commander-in-Chief .. .. Selborne, *Rt. Hon.* W. W., *Earl of, G.C.M.G.* *Johannesburg.*

Military Secretary .. .. .. Marjoribanks, Capt. *Hon.* D. C., *D.S.O., M.V.O.*, R.H.G. 29Apr.0

Aides-de-Camp .. .. { Lyttelton, *Lt. Hon.* J. C., Rif. Brig. 29Apr.0
Windsor, 2nd Lt. O. E., *Lord*, Worc. Impl. Yeo. (*extra*) .. 7Apr.0

TRANSVAAL.

Lieutenant-Governor .. .. *Pretoria.*

Aide-de-Camp .. .. ..

ORANGE RIVER COLONY

Lieutenant-Governor .. .. .. Goold-Adams, *Sir* H. J., *K.C.M.G., C.B.* *Bloemfontein*

Aide-de-Camp .. .. { Cox, Bt. Maj. P. G. A., Rif. Brig. (*extra*) 18Nov.0
Bury, Lt. W. E. G. L. *Visct.* S. Gds. (*extra*) 1Mar.0

Digitized by Google

SOUTH AFRICA.

GENERAL OFFICER COMMANDING-IN-CHIEF	Hildyard, Lt.-Gen. *Sir* H. J. T., *K.C.B.*, Col. High. L.I., *p.s.c.* .. .. *Pretoria*	1Nov.05 19Mar.04
Assist. Mil. Secretary		
Aides-de-Camp	Hildyard, Capt. R. J. T., R. W. Kent R.	19Mar.05
	Carton de Wiart, Lt. A., 4 D.G.	29July05

General Staff.

Brigadier-General	Altham, Col. (*temp. Brig.-Gen.*) E. A., *C.B.*, *C.M.G.*, *p.s.c.*	
General Staff Officer, 2nd grade ..	White, Bt. Maj. W. A., Conn. Rang. *p.s.c.*	24June05
General Staff Officer, 3rd grade ..	French, Capt. C. N., Hamps. R., *p.s.c.*	5May06

Administrative, Technical and Departmental Staff.

Maj.-General in Charge of Administration	Dorward, Maj.-Gen. *Sir* A. R. F., *K.C.B.*, *D.S.O.* ..	15July05
Dep. Assist. Quar.-Mr.-Gen.	Cowie, Capt. H. N. R., *D.S.O.*, Dorset R., *p.s.c.*	
Dep. Assist. Adj.-Gen.	McLachlan, Maj. J. D., Cam'n Highrs., *p.s.c.*	26Apr.05
Staff Officer for Horse and Field Artillery	Burton, Col. B., *C.B.*	14July06
Chief Engineer	Rawson, Col. H. E., *C.B.*	1Nov.05 25Feb.05
Staff Officer, Royal Engineers ..	Faber, Capt. S. G., R. Eng...	
Assist. Director of Supplies and Transport	Koe, Col. F. W. B.	2Feb.07
Dep. Assist. Director of Supplies ..	Parker, Maj. St. J. W. T., A.S. Corps	1Nov.05 15July04
Dep. Assist. Director of Transport ..	Vawdrey, Maj. G., A.S. Corps.	1May05
Principal Medical Officer	Donovan, Surg.-Gen. W., *C.B.*	
Staff Officer to Prin. Med. Officer ..	McMunn, Maj. J. R., R.A. Med. Corps	—
Principal Veterinary Officer	Blenkinsop, Lt.-Col. L. J., *D.S.O.*, A. Vety. Corps.	
Asst. Director of Ordnance Stores	Law, Col. R. T. H., A. Ord. Dept.	

Chief Accountant	Bray, Col. C. A., *C.M.G.*	

At Pretoria (Transvaal Dist.)

Administrative Medical Officer	Kenny, Col. W. W., *M.B.*	
Chief Ordnance Officer	Marshall, Maj. H. C., R. Art.	

At Bloemfontein.

Administrative Medical Officer	Maunsell, Lt.-Col. E. L., R. A. Med. Corps.	
Chief Ordnance Officer (O.R.C. and Natal) ..	Langhorne, Maj. H. S., A. Ord. Dept.	

At Pietermaritzburg.

Chief Ordnance Officer (Clothing Depôt) ..	Palmer, Maj. A. S., A. Ord Dept	

At Capetown.

Chief Engineer	MacKenzie, Col. W. J.	1Nov.05 1Apr 06
Staff Officer, Royal Engineers	Darlington, Lt. A. J., R. Eng.	
Administrative Medical Officer	Dorman, Col. J. O., *C.M.G.*, *M.B.*	
Senior Veterinary Officer		
Chief Ordnance Officer	Taylor, Lt.-Col. R. H. B., A. Ord. Dept.	

[*For* School of Musketry, S. Africa, *see* p. 42a.

Officers specially employed.

McClintock, Bt. Maj. R. S., R. Eng.
[illegible], Capt. H. S. P., D. of Corn. L.I.
[illegible], Capt. C. W., North'd Fus.
[illegible], Capt. A. B., Linc. R.
Dobson, Capt. M. C., R. Art.
Reddie, Lt. R. A., 16 Lrs.
Hopkins, Capt. R. B., Manch R.
Hardinge, Capt. T. S. N., R. Art.

[*Continued on page 30a.*]

Digitized by Google

Commands of the Army.

8. AFRICA—*contd.*

TRANSVAAL DISTRICT.

Major-General	Montgomery, R. A., *C.V.O., C.B.* ..	*Pretoria* ..	28Jun
Aide-de-Camp	Magill, Lt. H. P., N. Lan. R.		13Jul
General Staff Officer, 1st grade	Fletcher, Col. W. B., p.s.c.		8Aug
Dep. Assist. Adj. & Qr.-Mr.-Gen. ..	Clarke, Capt. T. E., R. Innis. Fus.		1Ma 28Ap

Pretoria Sub-District.

Staff Captain	Thomson Capt. R. P., R. Muns. Fus.		15Ma

Troops Quartered in the District.

Cavalry.	*Engineers.*	*Army Service Corps.*
1 D.G	55 (Fd.) Co. Telegraph Section. 2 Fd. Troop.	24 Co.
Artillery.	*Infantry.*	*Royal Army Medical Corps.*
R.H. Art.— II. Brig. { V. Batt. W. Batt.	2 Bn. Bord. R. 1 Bn. Yorks. L.I. 2 Bn. Cam'n Highrs.	23 Co. *Army Veterinary Corps.* No. 2 Section. *Army Ordnance Corps.* 2 Co.

Troops Quartered in the District.

Cavalry.	*Engineers.*	*Army Service Corps.*
5 Bn. M.I.		Detachment.
Artillery.	*Infantry.*	*Royal Army Medical Corps.*
R. Fd. Art.— XI. Brig. .. 84 Batt.		Detachment.

Potchefstroom Sub-District.

Brigadier-General	Porter, Col. (*temp. Brig.-Gen.*) T. C., *C.B*		12No 26Ju
Staff Captain	Gosling, Maj. C., K. R. Rif. C.		11Sep

Troops Quartered in the District.

Cavalry	*Engineers.*	*Army Servic Corps.*
4 Hrs. 9 Lrs.	36 (Fd.) Co	7 Co.
R. Fd. Artillery.	*Infantry.*	*Royal Army Medical Corps.* Detachment.
XVI. Brig.		*Army Veterinary Corps.* No 11 Section.

Standerton Sub-District.

Brigadier-General	Ternan, Col (*temp. Brig.-Gen.*) T. P. B., *C.M.G., D.S.O.*...		24Ap
Staff Captain	Higginbotham, Capt. C. E., North'n R.		Ma

Troops Quartered in the District.

Cavalry.	*Engineers.*	*Royal Army Medica Corps*
6 Bn. M.I.	Detachment.	Detachment.
Artillery.	*Infantry.*	*Army Veterinary Corps*
R. Fd. Art.— XVI. Brig — 90 Batt.]	2 Bn. N. Lan. R.	No. 10 Section.
	Army Service Corps.	*Army Ordnance Corps.*
	20 Co.	Detachment.

Digitized by Google

Commands (Colonies, etc.)

I. AFRICA—contd.

ORANGE RIVER COLONY DISTRICT.

Brigadier-General	.. .. ..	Bannatine-Allason, Col. (*temp. Brig. Gen.*) R., *C.B.*	12Nov.06 21July06
General Staff Officer, 2nd grade	.. .. ..	Hamilton, Maj. A. B., K.O. Sco. Bord., p.s.c. ..	19Oct.06
Dep. Assist. Adj. & Qr.-Mr.-Gen.	.. ..	Heneker, Bt. Lt.-Col. W. G. C., *D.S.O.*, Conn. Rang.	1Apr.06

Bloemfontein Sub-District.

Staff Captain	.. . .	Robins, Capt. L. I. O., Welsh R.	20May04

Troops Quartered in the District.

Cavalry	Engineers	Army Service Corps
5 D.G.	84 (Fd.) Co.	33 Co.
Artillery.		Royal Army Medical Corps.
R. Fd. Art.—	Infantry	24 Co.
XVII. Brig. { 10 Batt. 29 Batt.	2 Bn. Welsh R.	Army Veterinary Corps.
	2 Bn. Arg. & Suth'd. Highrs.	No. 12 Section.
		Army Ordnance Corps.
		6 Co.

Harrismith Sub-District.

Brigadier-General	Carter, Col. (*temp. Brig.-Gen.*) F. C. ..	*Harrismith*	18Nov.06 25Aug.06
Staff Captain	Hall, Capt. J. H., Midd'x R.		16May04

Troops Quartered in the District.

Cavalry	Engineers	Army Service Corps
1 Bn. M.I.	Detachment.	12 Co.
Artillery.		Royal Army Medical Corps.
R. Fd. Art.—	Infantry	Detachment.
XVI. Brig.—91 Batt.	2 Bn. E. Kent R.	Army Ordnance Corps.

CAPE COLONY DISTRICT.

Major-General	Brook, H. S., *C.B.*	*Capetown*	21May04
Aide-de-Camp	Brooke, Capt. G. F., Conn. Rang.		31Dec.04

General Staff.

General Staff Officer, 1st grade ..	Henstock, Col. F. T., p.s.c.	2Mar.07
General Staff Officer, 3rd grade ..	Yate, Capt. C. A. L., Yorks. L. I., p.s.c.	16June06

Administrative Staff.

Assist. Adjt. and Qr.-Mr.-Gen.	Bulfin, Bt. Col. E. S., R. W. Fus.	17Nov.06
Dep. Assist. Adj.-Gen.	Morrison, Maj. C. G., 1 Dns., p.s.c	1 Mar.06 9Aug.05

Middelburg Sub-District.

Brigadier-General	Hickman, Col. (*local Brig.-Gen.*) T. E., *C.B.*, *D.S.O.*... ..	1Nov.05 19Dec.05
Staff Captain	Eaton, Capt. W. A., R. Kent R.	27May04

Troops Quartered in the District.

(Including Middelburg Sub-District and Naval Base.)

Cavalry	Engineers	Army Service Corps
6 D.G.	67 (Fortress) Co.	9 and 19 Cos.
Artillery.		Royal Army Medical Corps.
R. Fd. Art.—		22 Co.
XVII. Brig.—92 Batt.	Infantry	Army Veterinary Corps.
R. Garr. Art.—Nos. 84 and 97 Cos.	2 Bn. R. Fus.	No 12 Section.
	2 Bn. York R.	Army Ordnance Corps.
		1 Co.

NOTE.—Troops quartered in Natal, 1 Bn. R. Garr. R. and 2 Bn. Norf. R.

Digitized by Google

Commands of the Army.

WEST AFRICA.

GAMBIA.

Governor and Commander-in-Chief ..	Denton, *Sir* G. C., *K.C.M.G.*	*Bathurst*	
Aide-de-Camp	Scott, Capt. L. F., Oxf. L.I.		22Nov

GOLD COAST COLONY.

Governor and Commander-in-Chief	Rodger, *Sir* J. P., *K.C.M.G.*	*Accra*	
Aide-de-Camp	Scovell, Lt. A. M., Sea. Highrs.		14Jan

NIGERIA, NORTHERN.

High Commissioner and Commander-in-Chief	Gironard, Bt. Lt.-Col. *Sir* E. P. C., *K.C.M.G.*, *D.S.O.*, R. Eng.	*Bumpers*	
Aide-de-Camp	Murray, Lt. C. J., C. Gds.		16Mar

NIGERIA, SOUTHERN.

Governor and Commander-in-Chief	Egerton, *Sir* W., *K.C.M.G.*	*Old Calabar*	
Aide-de-Camp	Lawrence, Capt. C. T., Hamps. R.		21Jul

SIERRA LEONE.

Governor and Commander-in-Chief	Probyn, L., Esq., *C.M.G.*	*Free Town.*	
Aide-de-Camp	Tomlinson, Capt. E. R., 3 Bn. R. Berks. R.		4Feb

---

Major-General	Trotter, J. K., *C.B.*, *C.M.G.*, p.s.c.	8Sept
Aide-de-Camp	Humphreys, Lt. H. J., R. Art., *p*...	2Nov

General Staff.

General Staff Officer, 2nd grade	Gillman, Maj. W., *D.S.O.*, R. Art.	15Dec

Administrative, Technical and Departmental Staff.

Dep. Assist. Adjt. and Quar.-Mr. Gen. ..	Lee, Maj. H. F., York. R.	1Nov 18Feb
Officer Commanding Royal Artillery ..	Fendall, Lt.-Col. C. P., *D.S.O.*, R. Art.	
Officer Commanding Royal Engineers .	Babington, Maj. S. C., R. Eng.	
Officer Commanding Army Service Corps ..	Davies, Maj. H., A.S. Corps.	
Senior Medical Officer	Girvin, Maj. J., R.A. Med. Corps	
Chief Ordnance Officer	Baker, Capt. J., R. Mar., *o.*	
District Paymaster	Stuart, Capt. H. S. D.	

TROOPS QUARTERED IN THE COMMAND

Artillery.	Engineers.	Infantry.	Army Ordnance Cor Detachment.
R. Garr. Art. No. 30 Co. Det., West Indian Bn Sierra Leone Co	36 Co. (Fortress).	1 Bn. W. I. R. W. Afr. R.	Royal Army Medic Corps. Detachment.

Colonial Troops.

Sierra Leone Bn., W. A. Front. Force.

Digitized by Google

AUSTRALASIAN COLONIES.

COMMONWEALTH OF AUSTRALIA.

GOVERNOR GENERAL AND COM-MANDER-IN-CHIEF	Northcote, H. S., *Lord*, *G.C.M.G.*, *G.C.I.E.*, *C.B.*,		*Melbourne*
Military Secretary	Greville, Capt. *Hon.* C. B. F., Res. of Off.		
Aides-de-Camp	Fyers, Capt. H. A. N., *M.V.O.*, Res. of Off.	.. ..	1Feb.07
	Stephens, Capt. G. E. B., Rif. Brig. (*extra*)	.. ..	17Dec.03

NEW SOUTH WALES.

Governor	Rawson, Admiral *Sir* H. H., *G.C.B.* ..	*Sydney*	
Aides-de-Camp ..	Wilson, Capt. L. O., *D.S.O.*, h.p., R. Mar. ..	..	28May03

QUEENSLAND.

Governor	Chelmsford, F. J. N., *Lord*, *K.C.M.G.* ..	*Brisbane.*	
Aides-de-Camp ..			

SOUTH AUSTRALIA.

Governor	Le Hunte, *Sir* G. R., *K.C.M.G.*	*Adelaide.*	
Aides-de-Camp	Ryder, Lt. *Hon.* R. N. D., 8 Hrs. ..	.. ..	2May03

TASMANIA.

Governor	Strickland, *Sir* G., *K.C.M.G.*	*Hobart.*	
Aides-de-Camp ..			

VICTORIA.

Governor	Talbot, Maj.-Gen. *Hon Sir* R. A. J., *K.C.B.*	*Melbourne.*	
Aides-de-Camp ..	Crichton, Capt. R. E., K. R. Rif. C.		2Feb.06

WESTERN AUSTRALIA.

Governor	Bedford, Admiral *Sir* F. G. D., *G.C.B.*	*Perth.*	
Aides-de-Camp ..	Sketchley, Lt. E. F. P., h.p., R. Mar.		17June05
	Hankey, Capt. E. B., Worc. R. (*extra*)		27Apr05

BRITISH NEW GUINEA.

Administrator	Barton, F. R., *Esq.*, *C.M.G.*, *late* Capt. W.I.R.	*Port Moresby*	

FIJI ISLANDS.

Governor and Commander-in-Chief and High Commissioner and Consul General for the Western Pacific	im Thurm, *Sir* E. F., *K.C.M.G.*, *C.B.*	*Suva*	
Aides-de-Camp	Montgomery, Lt. T. A., Glouc. R.		23Oct.04

NEW ZEALAND.

Governor and Commander-in-Chief ..	Plunket, *Rt. Hon.* W. L., *Lord*, *K.C.M.G.*, *K.C.V.O.*	*Wellington*	
Aides-de-Camp	Bingham, Capt. *Hon.* A. M. R., 5 Lrs.		22July04

Digitized by Google

BARBADOS, &c.

Governor and Commander-in-Chief of Barbados and its Dependencies	Carter, *Sir* G. T., *K.C.M.G.* ..	*Bridgetown.*	
Aide-de-Camp			

BERMUDA.

Governor and Commander-in-Chief	Stewart, Lt.-Gen. *Sir* R. MacG., *K.C.B., g.*	*Hamilton*	20Apr.04
Aide-de-Camp	Soltau-Symons, Capt. L. C., R. War. R.		29Apr.05 8Apr.03

Administrative, Technical and Departmental Staff.

Dep. Assist. Adj. & Qr.-Mr.-Gens.	Frewen, Lt.-Col. S.		1Nov.05
	Burrowes, Maj. A. R., R. Ir. Fus., *p.s.c.*		18Sept.05 20Nov.06
Officer Commanding Royal Artillery	Block, Bt. Col. M. W. P., R. Garr. Art. ..	*St. George's*	
Commanding Royal Engineer	Van Straubenzee, Lt.-Col. A. H., R. Eng.		
Officer Commanding A.S. Corps	Taylor, Maj. F. P. S., A. S. Corps.		
Principal Medical Officer	Rainsford, Col. W. J. R., *C.I.E.*		
Chief Ordnance Officer	Caird, Lt.-Col. E. D., A. Ord. Dept.		
District Paymaster	Haynes, Maj. A.		

TROOPS QUARTERED IN THE COMMAND.

Artillery.
R. Garr. Art., Nos. 3 & 95 Cos.

Bermuda Militia Artillery.

Engineers.
27 Co. (Fortress).

Infantry.
2 Bn. Hamps. R.

Army Service Corps.
Detachment.

Royal Army Medical Corps.
25 Co.

Army Ordnance Corps.
Detachment

BRITISH GUIANA.

Governor and Commander-in-Chief	Hodgson, *Sir* F. M., *K.C.M.G.* ..	.. *Georgetown.*	
Aide-de-Camp			

DOMINION OF CANADA.

Governor-General and Commander-in-Chief of the Dominion of Canada	Grey, A. H. G., *Earl, G.C.M.G.*	*Ottawa.*	
Military Secretary	Hanbury-Williams, Bt. Col. J., *C.V.O., C.M.G.*		2Nov.04
Aides-de-Camp	Newton, Capt. D. O. C., Middx. R.		1Dec.04
	Poynter, Hon. Maj. A. V., *D.S.O. (Capt. R. s. of Off.)* ..		5Oct.06
	Pickering, Lt. F. A. U., 9 Dns. (*extra*)		1Mar.07

NEWFOUNDLAND.

Governor and Commander-in-Chief	MacGregor *Sir* W., *M.D., F.C.M.G., C.B.* ..	*St. John's*	
Aide-de-Camp	.. .. ..		

Digitized by Google

Commands (Colonies, etc.).

CEYLON.

Governor and Commander-in-Chief ..	..	Blake, *Sir* H. A., *G.C.M.G.* ..	Colombo	
Aide-de-Camp	..	Phipps, Capt. H. R., R. Art.		17Nov.05
Brigadier-General	..	Lawrence, Col. (*temp. Brig.-Gen.*) R. C. B., *p.s.c.*		22Nov.05

Administrative, Technical and Departmental Staff.

Dep. Assist. Adj. & Quar.-Mr.-Gen.	..	Ballard, Bt. Maj. C. R., Norf. R., *p.s.c.*	1Nov.05 22Mar.06
Officer Commanding Royal Artillery	..	Davidson, Lt.-Col. J. R. B., R. Art.	
Commanding Royal Engineer ..	..	Jones, Lt.-Col. L., R. Eng.	
Officer Commanding A.S. Corps ..	..	McCormick, Maj. W. L. S., A.S. Corps	
Senior Medical Officer	..	Sylvester, Lt.-Col. G. H., R. A. Med. Corps.	
Chief Ordnance Officer	..	Harter, Capt. O. B., Durh. L. I., *p.s.c.*	
District Paymaster	..	Duneber, H. G., *Esq.*	

TROOPS QUARTERED IN THE COMMAND.

Artillery.	Engineers.	Infantry.	Royal Army Medical Corps.
R. Garr. Art. No. 93 Co.	31 Co. (Fortress).	1 Carnatic Inf.	26 Co.
1 Co. Ceylon-Mauritius Bn.		Army Service Corps. Detachment.	Army Ordnance Corps. Detachment.

CHINA.

HONG KONG AND ITS DEPENDENCIES.

Governor and Commander-in-Chief ..	Nathan, Bt. Lt.-Col. *Sir* M., *K.C.M.G.*, R. Eng. ..	*Victoria.*	
Aide-de-Camp	Arbuthnot-Leslie, Lt. W. S. Gds.		29June04
	Coleman, Lt. C. H., 5 Bn. Lan. Fus. (*extra*)		10Nov 05

WEI-HAI-WEI.

Commissioner	Lockhart, J. H. S., *Esq.*, *C.M.G.*		

FORCES IN CHINA.

NORTH CHINA (*including Wei-hai-Wei*).

Brigadier General	Waters, Col. (*temp. Brig.-Gen.*) W. H.-H., *C.V.O.*, *C.M.G.*, *p.s.c.*	*Tientsin*	17Aug.06
General Staff.			
General Staff Officer, 2nd Grade	Davies, Maj. H. R., Oxf. L.I.		28July06
General Staff Officer, 3rd Grade	Hilton Johnson, Capt. A. H., Linc. R.		1Jan.07

Digitized by Google

NORTH CHINA—*contd.*

Administrative, Technical and Departmental Staff.

Dep. Asst. Adj. & Qr.-Mr.-Gen.	..	Daniell, Capt. E. H. E., *D.S.O.*, R. Ir. Regt.	1Nov.05 14Aug.03
Chief Supply and Transport Officer	..	Muscroft, Capt. W. t. C., Ind. Army.	
Senior Medical Officer	..	Hearn, Lt.-Col. M. L., R.A. Med. Corps.	
Senior Ordnance Officer	..	Douglas, Maj. A. P., R. Art., *o.*	
Provost Marshal	..	Swifte, Capt. E. L., Ind. Army	

TROOPS QUARTERED IN THE COMMAND.

Artillery.
Detachment.

Infantry.
3 Bn. Midd'x R. (4 Cos.)
41 Dogras.
47 Sikhs.

Army Service Corps.
Detachment.

Royal Army Medical Corps.
Detachment.

Indian Supply and Transport Corps.
Detachment.

Indian Army Hospital Corps.
Detachment.

Indian Ordnance Department
Detachment.

SOUTH CHINA.

Major-General	..	Broadwood, R. G., *C.B.*, p.s.c.	28Oct.06
Aide-de-Camp	..	Bonham, Lt. E. H., 2 Dns.	16May04

General Staff.

General Staff Officer, 2nd grade	..	Hart-Synnot, Capt. A. H. S., *D.S.O.*, E.Surr.R., p.s.c.	20Mar.07

Administrative, Technical and Departmental Staff.

Dep. Assist. Adjt. and Quar.-Mr.-Gen.	..	Ross, Maj. R. J., Midd'x R., p.s.c.	1Nov.05 11Aug.04
Officer Commanding Royal Artillery	..	Kent, Bt. Col. F. E., R. Garr. Art.	
Chief Engineer	..	Darling, Col. C. H.	1Nov.05 2Nov.04
Staff Officer, Royal Engineers	..	Scovell, Lt. R. H., R. Eng.	
Officer Commanding A.S. Corps	..	Williamson, Maj. W. A. F., A. S. Corps.	
Principal Medical Officer	..	Inman, Col. A. W. P., *M.B.*	
Chief Ordnance Officer	..	Seymour, Lt.-Col. E. H., A. Ord. Dept.	
District Paymaster	..	Carter, Lt.-Col. J. T.	

TROOPS QUARTERED IN THE COMMAND.

Artillery.
R. Garr. Art. Nos. 83, 87 & 88 Cos.
1, 3, 4 & 5 Cos. Hong Kong—Singapore Bn.

Engineers.
25 Co. (Fortress)
40 Co. (Fortress).

Infantry.
3 Bn. Midd'x R. (Hd.-Qrs. and 4 Cos.)
119 Infantry.
129 Baluchis.

Army Service Corps.
Detachment.

Royal Army Medical Corps.
37 Co.

Army Ordnance Corps
Detachment.

CYPRUS.

High Commissioner and Commander-in-Chief	King-Harman, Sir C. A., *K.C.M.G.*		*Nicosia.*
Aide-de-Camp	..		

FALKLAND ISLANDS AND THEIR DEPENDENCIES.

Governor and Commander-in-Chief	.. Allardyce, W. L., *Esq., C.M.G.*	*Stanley.*

Digitized by Google

Commands (Colonies, etc.).

GIBRALTAR.

Governor and Commander-in-Chief ..	Forestier-Walker, Gen. *Sir* F. W. E. F., *G.C.M.G., K.C.B.*, K.C. Boo. Bord.		1Sept.05
Assist. Mil. Secretary	Leach, Maj. H. E. B., North'd Fus.		1Sept.05
Aide-de-Camp	Smith, Lt. H. C., Lan. Fus.		19Oct.06
	de la Pasture, Lt. C. E., S. Gds.		25Jan.07

General Staff.

General Staff Officer, 2nd grade	Churcher, Maj. D. W., R. Ir. Fus. *p.s.c.*	11Apr.07 1June06
Brigade Major (for R. Art.)	St. John, Bt. Col. G. F. W., R. Art.	8Jan.05

Administrative, Technical and Departmental Staff.

Brigadier-General in charge of Administration		
Dep. Assist. Adjt. and Quar.-Mr.-Gen. ..	Ready, Capt. F. F., *D.S.O.*, R. Berks. R., *p.s.c.*	1Nov.05 8Sept.03
Garrison Adjutant and Quarter-Master	Norman, E. P., *hon. capt.*	24Mar.05
Major-General Commanding Royal Artillery	Nixon, Maj.-Gen. A. J., *g.*	8June06
Instructor in Gunnery, 1st Class ..	Ensor, Capt. F. C. C., R. Art., *g.*	10Feb.06 12May05
Chief Engineer	Kenyon, Col. E. R.	12Apr.06
Staff Officer, Royal Engineers	Williams, Maj. H. B. *D.S.O.*, R. Eng., *p.s.c.*	—
Asst. Director of Supplies and Transport ..	Dunne, Col. W. A., *C.B*	1Nov.05 17Feb.05
Principal Medical Officer	McNamara, Col. J., *M.D*	
Asst. Director of Ordnance Stores ..	Battersby, Col. T. P., A. Ord. Dept.	
District Paymaster	Haynes, Col. F. H.	

Infantry Brigade.

Major-General	Auld, Maj.-Gen. R., *C.B.*, *p.s.c*	15Dec.05
Aide-de-Camp	Auld, Lt. R. T. K., North'd Fus.	15Dec.05 7June05
Brigade Major	Borham-Carter, Capt. C., R. War. R., *p.s.c.*	5Apr.07

TROOPS QUARTERED IN THE COMMAND.

Artillery.
1 Garr. Art. Bns. 4, 6, 7, 8, 9, 14 and 18 Cos.

Engineers.
Nos. 1, 14, 18 & 8 Cos. (Fortress).

Infantry.
1 Bn. Bord. R.
2 Bn. D. of Corn. L.I.

Army Service Corps.
69 Co.

Royal Army Medical Corps.
28 Co.

Army Ordnance Corps.
No. 8 Co.

Digitized by Google

Commands of the Army.

JAMAICA, &c.

Capt.-Gen. and Gov.-in-Chief	Olivier, S., *Esq., O.M.G.*	*Kingston*	
Aide-de-Camp			
Brigadier-General	Marshall, Col. (*temp. Brig.-Gen.*) J. W. A., *C.B.*	7Sept	

Administrative, Technical and Departmental Staff.

Dep. Assist. Adj. & Quar.-Mr.-Gen.	Talbot, Bt. Col. J. S.	1Nov. 16Mar.
Officer Commanding Royal Artillery	Jackson Maj. L. D., R. Garr. Art.	
Commanding Royal Engineer	Bowles, Bt. Col. F. G., R. Eng.	
Officer Commanding A.S. Corps	Gillespie, Maj. R. C. F., A.S. Corps.	
Senior Medical Officer	Mosse, Lt.-Col. C. G. D., R.A. Med. Corps.	
Chief Ordnance Officer	Austin, Capt. J. G., R. Art.	
District Paymaster	Watkins, Capt. F. M.	
Garrison Adjutant	Hill, Lt. C. W., W.I.R.	3Mar.

BAHAMAS.

Governor and Commander-in-Chief ..	Grey-Wilson, *Sir* W., *K C.M.G.*	*Nassau*
Aide-de-Camp		

BRITISH HONDURAS.

Governor and Commander-in-Chief ..	Swayne, Bt Col. E. J. E., *C.B.*, Ind. Army..	*Belize*
Aide-de-Camp		

TROOPS QUARTERED IN THE COMMAND.

Artillery.	Engineers.	Infantry.	Army Service Corps. Detachment.
R. Garr. Art. No. Co.	44 Co. (Fortress)	2 Bn. W. I. R.	Royal Army Medical Corps. 29 Co.
1 Co., W. I. Bn.		W. I. R. Depot	Army Ordnance Corps Detachment

LABUAN.

Governor and Commander-in-Chief	Anderson, *Sir* J., *K.C.M.G.*	

LEEWARD ISLANDS.

Governor and Commander-in-Chief	Sweet-Escott, *Sir* E. B., *K.C.M.G.*	..St. John's, *Antigua*
Aide-de-Camp	Becke, Capt. J., 6 Bn. Lan. Fus.	3Mar.
Colonial Aide-de-Camp		

Digitized by Google

MALTA AND ITS DEPENDENCIES.

Governor and Commander-in-Chief	Clarke, Gen. *Sir* C. M., *Bt., G.C.B. G.C.V.O.*	26Mar.03
Asstst. Mil. Secretary ..	Hare, Maj. R. H., *M.V.O., D.S.O.*, R. Art., *p.s.c*	24Nov.05
Aide-de-Camp	Clarke, Capt. C. H. G. M., *M.V.O.*, Rif. Brig.	26Mar.03
	Watts-Russell, Lt. A. E., C. Gds.	9Oct.04
Colonial Aide-de-Camp ..	Grech-Biancardi, Lt.-Col. N., *C.V.O.*, K.O. Malta Mila. ..	9Apr.03

General Staff.

General Staff Officer, 1st grade	Adye, Col. J., *C.B., p.s.c.*	29Sept.06
Brigade-Major (for R Art.)	Spender, Capt. W. B., R. Art. *p.s.c.*	20Apr.06
Attached to the General Staff.		
Captain graded as Brigade-Major	Boger, Capt. D. C., Ches. R.	19Dec.06

Administrative, Technical and Departmental Staff.

Brigadier-General in charge of Administration	Hall, Col. (*temp. Brig.-Gen.*) F. H., *C.V.O., C.B., p.* .	21July06
Dep. Assist. Adj. & Quar.-Mr. Gens. ..	Hall, Capt. G. C. W. G., Yorks. L.I., *p.s.c.*	1Nov.05
		6Aug.04
	Hayter, Capt. R. J. F., Ches. R., *p.s.c.*	10Feb.06
Major-General Commanding Royal Artillery	Barron, Maj.-Gen. H., *C.V.O., p.*	20Sept.04
Instructor in Gunnery, 1st Class	Jacob, Capt. W. H. B., R. Art., *p.*	10Feb.06
		10Oct.05
Chief Engineer	Sill, Col. J. W.	1Nov.05
Staff Officer, Royal Engineers	Seaman, Maj. E. C., R. Eng.	29Oct.04
Assist. Director of Supplies and Transport ..	Collard, Col. A. W.	
Principal Medical Officer	MacNeece, Col. J. G.	
Assist. Director of Ordnance Stores	Moulton Barrett, Col. E. A., *C.M.G.*, A. Ord. Dept.	
Chief Accountant	Hamley, Col. F. G., *C.M.G.*	

Infantry Brigade.

Major-General	Stokes, F. S. F., *C.V.O.*	16June06
Aide-de-Camp	Spedding, Capt. C. R., *D.S.O.*, R. Ir. Rif.	16June06
Brigade Major	Uniacke, Capt. R. F., R. Innis. Fus., *p.s.c*	18Jan.04

TROOPS QUARTERED IN THE COMMAND.

Artillery.

1. Garr. Art. Nos. 1, 5, 63, 65, 98, 99, 100 & 102 Cos.

2. Malta Art.

Engineers.

24 Co. (Fortress).
25 Co. (Fortress).

Militia.

Malta Division.

Infantry.

1 Bn. Lan. Fus.
4 Bn. Worc. R.
1 Bn. R. Innis. Fus.†
1 Bn. Conn. Rang.
4 Bn. Rif. Brig.

Militia.

K.O. Malta Regt. of Mila

Army Service Corps.

70 Co.

Royal Army Medical Corps.

30 Co.

Army Ordnance Corps.

No. 21 Co.

MAURITIUS.

Governor and Commander-in-Chief	Boyle, *Sir* C., *K.C.M.G.* .. .. .. *Port Louis.*	
Aide-de-Camp	Drysdale, Lt. A. I., R. Art.	1Dec.06
Major General	Creagh, Maj.-Gen. A. G., *C.B., p.s.c.*	21Nov.06
Aide-de-Camp	Evelegh, Lt. R. C., Oxf. L.I.	23Nov.06

General Staff.

General Staff Officer, 2nd grade	Churchill, Maj. A. B. N., R. Art., *p.s.c.*	12May06

† This Bn. is stationed temporarily in Crete, as well as detachments of R. Eng., A. S. Corps, and R. A. Med. Corps.

Digitized by Google

Commands of the Army.

MAURITIUS—*contd.*

Administrative, Technical and Departmental Staff.

Dep. Assist. Adj. & Quar.-Mr.-Gen.	Banning, Lt.-Col. S. T., D.S.C.		2 June
Officer Commanding Royal Artillery	Boileau, St. Col. A. C. T., R. Art.		
Commanding Royal Engineer	Hornblow, Lt.-Col. F. H., R. Eng.		
Officer Commanding A. S. Corps	Christopher, Maj. C. D., A. S. Corps.		
Senior Medical Officer	Peterkin, Lt.-Col (*local Col.*) A., *M.B.*, R. A. Med. Corps.		
Chief Ordnance Officer	Wortham, Capt. P. W. T. H., W. Rid. R., *o.*		
District Paymaster	Vowell, Maj. R. A.		

TROOPS QUARTERED IN THE COMMAND.

Artillery.	Engineers.	Infantry.	Royal Army Medical Corps.
R. Garr. Art Nos. 86 & 87 Cos. & 2 Cos. Ceylon Mauritius Bn.	43 Co. (Fortress).	2 Bn. Leins. R.	21 Co.
		Army Service Corps. Detachment.	Army Ordnance Corps Detachment.

† ST. HELENA.

Governor and Commander-in-Chief	Gallwey, Lt.-Col. H. L., *C.M.G.*, *D.S.O.*, ret. pay (*Mem. of Of.*)	*James Town.*

TROOPS QUARTERED IN THE COMMAND.

Engineers.
Detachment.

† Letters on Military subjects should be addressed to the O.C. the Troops.

SEYCHELLES.

Governor and Commander-in-Chief	Davidson, W. E., *Esq.*, *C.M.G.*	*Mahé*

STRAITS SETTLEMENTS.

Governor and Commander-in-Chief of the Straits Settlements and their Dependencies, High Commissioner for the Protected States in the Malay Peninsula and Brunei, and Consul-General for the States of North Borneo and Sarawak	Anderson, *Sir* J., *K.C.M.G.* ..	*Singapore*
Aide-de-Camp	Stockley, Capt. H. H. F., R. Mar.	24 Mar.
Extra-Aides-de-Camp	Grover, Capt. J., R. Mar. Gurdit Singh, Subadar Major, Malay States Guides.	

Major-General	Perrott, T., *C.B.*, *p.*		15 Feb.
Aide-de-Camp	Holland, Lt. H. M., R. Art.		10 Feb.

Digitized by Google

Straits Settlements—Egypt.

STRAITS SETTLEMENTS—*contd.*

Administrative, Technical and Departmental Staff.

Asst. Adj. & Qr.-Mr.-Gen.	Dundas, Capt. F. C., Arg. & Suth'd Highrs., *p.s.c.*	21Feb.06
Commanding Royal Artillery	Wright, Lt.-Col. G., *D.S.O.*, R.Garr.Art *Singapore.*	
Commanding Royal Engineer	Kent, Maj. H. V., R. Eng.	
Commanding A. S. Corps	Ford, Maj. R., *D.S.O.*, A.S. Corps.	
Medical Officer	Johnston, Lt.-Col. H. H., *C.B.*, *M.D.*, R. A. Med. Corps.	
Ordnance Officer	Hodgins, Maj. C. R., R. Art., *o.*	
Paymaster	Benbow, Lt.-Col. J. E.	
Adjutant	Belgrave, Lt. H. D., R. W. Kent R.	14Dec.06

TROOPS QUARTERED IN THE COMMAND.

Artillery.	Engineers.	Infantry.	Royal Army Medical Corps.
R. Garr. Art. Nos. 78 & 80 Cos.	41 Co. (Fortress).	2 Bn. R. W. Kent R.	32 Co.
Hong Kong—Singapore Bn.		95 Russell's Inf.	
		Army Service Corps. Detachment.	**Army Ordnance Corps.** Detachment.

TRINIDAD AND TOBAGO.

Governor and Commander-in-Chief	Jackson, *Sir* H. M., *K.C.M.G.*	*Port of Spain.*
Aide-de-Camp		

WINDWARD ISLANDS.

Governor and Commander-in-Chief	Williams, R. C., *Esq.*, *C.M.G.*	*St. George, Grenada*
Aide-de-Camp	Dean, Lt. P. H., R. Innis. Fus.	2Jan.07

ST. LUCIA.

Administrator	Melville, *Sir* G., *K.C.M.G.*	*Castries.*

FORCE IN EGYPT.

Major-General	Bullock, Maj.-Gen. G. M., *C.B.*, *p.s.c.*	16Mar.05
Aide-de-Camp	Dunbar, Capt. C. Mac G., 2 Hrs.	29Sept.06

General Staff.

General Staff Officer, 2nd grade	Hoskins, Bt. Maj. A. R., *D.S.O.*, N. Staff. R., *p.s.c.*	10Feb.06

Administrative, Technical and Departmental Staff.

Asst. Adjt.-Gen.	Cuthbert, Col. G. J.	17May06
Asst. Adj. & Qr.-Mr.-Gen.	Knight, Maj. G. C., N. Lan. R., *p.s.c.*	29Dec.05 / 14Sept.04
Commanding Royal Artillery	Percy-Smith, Maj. R., R. Art. *g.*	
Commanding Royal Engineer	Roper, Bt. Col. A. W. R. Eng.	
Commanding A. S. Corps	Ludlow, Lt.-Col. E. R. O., A. S. Corps, *p.s.c.*	
Principal Medical Officer	Magill, Col. J., *C.B.*, *M.D.*	
Senior Veterinary Officer	Williams, Maj. G. M., A. Vety. Corps	
Chief Ordnance Officer	Hall, Lt.-Col. C., A. Ord Dept.	
District Paymaster	Duckett, *Lt.*-Col. W. M.	

TROOPS.

Cavalry.	Infantry.	Army Service Corps.	Army Veterinary Corps.
[illegible]	*Regular Troops.*	71 Co.	Detachment
Mounted Inf. (Detachment).	2 Bn. C. Gds.		
Mtd. Police (Det.)	1 Bn. K. O. Sco. Bord.		
Artillery.	2 Bn. R. Innis. Fus.		
Brig. "U" Batt.	1 Bn. K. R. Rif. C. *(detachment)*	**Royal Army Medical Corps.**	**Army Ordnance Corps.**
H.A.	1 Bn. R. Dub. Fus.	33 Co.	No. 7 Co.
1 Co. R.G.A.			
Engineers.			
2nd Co. (Fortress.)			

NOTE.—The 1 Bn. K.R. Rif. C. and a detachment of the R G A., A.S. Corps, and R.A. Med. Corps are stationed at Khartoum, under the command of the Governor-General of the Anglo-Egyptian Sudan. Detachments of the A. S. Corps and R. A. Med. Corps, together with one Co. of the 2nd Bn. R. Innis. Fus. are stationed at Cyprus

Digitized by Google

MILITARY ATTACHÉS TO EMBASSIES AND LEGATIONS AT FOREIGN COURTS.

(General Staff Officers, 2nd grade.)

Douglas, Maj. (*temp. Lt.-Col.*) J. A., Ind. Army	*Teheran*		1 Jan
Napier, Maj. (*temp. Lt.-Col.*) *Hon.* H. D., Ind. Army	*St. Petersburg*		9 Ma
Hume, Bt. Col. C. V., *M.V.O.*, *D.S.O.*, p.s.c.	*Tokio* / *Korea*		17 Jul
Maj. (*temp. Lt.-Col.*) *H.S.H.* Adolphus C. A. A. E. G. P. L. L. *Duke of* Teck, *G.C.V.O.*, 1 L.G.	*Vienna* / *Bucharest* / *Cettinjé*	*Vienna* / *Bucharest* / *Cettinjé*	14 Apr / 27 Feb
Du Cane, Bt. Col. H. J., *M.V.O.*, p.s.c. .. .. (*temp.*)	*Sofia* .. / *Belgrade* ..		26 Ma / 4 Sept
Surtees, Bt. Col. H. C., *C.B.*, *M.V.O.*, *D.S.O.*, *p.s.c.*	*Constantinople* / *Athens*		15 Aug
Lowther, Maj. (*temp. Lt.-Col.*) H. C., *M.V.O*, *D.S.O.*, S. Gds.	*Paris* / *Madrid* / *Lisbon* ..		26 Sept
Perstra, Maj. (*temp. Lt.-Col.*) G. E., *C.M.G.*, *D.S.O.*, G. Gds.	*Peking*		26 Sept
Delmé-Radcliffe, Lt.-Col. C., *C.M.G.*, *M.V.O.*, p.s.c.	*Rome* / *Berne*		27 Fe
Yarde-Buller, Maj. (*temp. Lt.-Col.*) *Hon.* H., *D.S.O.*, Rif. Brig, p s c.	*Copenhagen* / *Brussels* / *The Hague* / *Stockholm* / *Christiania*		12 Mar
Trench, Bt. Col. F. J. A., *C.V.O.*, *D.S.O.*, p.s c, *g*	*Berlin*		22 Mar
James, Maj. (*temp. Lt. Col.*) B. R., R. War. R., p.s.c.	*Washington* / *Mexico*		30 Jan

Digitized by Google

ESTABLISHMENTS.

I.—Educational and Training.
II.—Manufacturing.
III.—Miscellaneous.

I.—EDUCATIONAL AND TRAINING.

STAFF COLLEGE.

Postal and Telegraph Address, Camberley.

Commandant (*Brig.-Gen., Gen. Staff*)	..	Wilson, Col. (*temp. Brig.-Gen.*) H. H., *D.S.O., p.s.c.* ..	1Jan.07
Asst. Adj.-Gens. (*Gen. Staff Offs., 2nd grade*)	..	DuCane, Bt. Col. J. P., R. Art.	20Apr.05
		Aston, Bt. Col. G. G., *C.B.*, R. Mar. Art., *p.s.c.* ..	15Apr.04
		Stopford, Lt.-Col. L. A. M., *p.s.c.*	8Aug.04
		Sanson, Lt.-Col. F. L., *p.s.c.*	15May05
		Braithwaite, Lt.-Col. W. P., *p.s.c.*	18Sept.04
		Sackville-West, Maj. (*temp. Lt.-Col.*) C.J., K.R. Rif. C., *p.s.c*	23Dec.05
		Harper, Lt.-Col. G. M., *D.S.O.*, p.s.c.	31Dec.06
			23Jan.06
			1Jan.07

Students in the Staff College.

Adamson, Capt. E. B., R. Art.
Baker, Capt. W. H. F., R. Art.
Boyce, Capt. H. A., R. Art.
Montgomery, Capt. A. A., R. Art.
Brenner, Capt. F. W., R. Eng.
Robertson, Capt. W., R. Eng.
Musgrave, Capt. H., R. Eng.
Bridoe Clive, Capt. G., C. Gds.
Indiana, Capt. M. M., R. Scots.
Bailey, Bt.-Maj. B. T., North'd Fus.
Bain, Capt. G. D., *D.S.O.*, Bedf. R.
Barnett-Dodington, Capt. W., Oxf. L.I.
Bowles, Capt. J. W., R. W. Kent R.
Davison, Capt. J. H., *D.S.O.*, K. R. Rif. C.
Drummond, Capt. J., Manch. R.
Drake, Capt. R. J., N. Staff. R.
Duthall, Capt. F. J., Sea. Highrs.
Duncan, Capt. A. F., *D.S.O.*, Gord. Highrs.
Stewart, Capt. W. M., Cam'n Highrs.
Fanshawe, Capt. *Sir* T. A. A. M., *Bt., D.S.O.*, Rif. Brig.
Fitzherbert, Capt. H. E. M., Glouc. R.
Foster, Capt. R. F., Ind. Army
Fraser, Lt. (*prov. Capt.*) W. L. O., Ind. Army
Watkin, Capt. H. G., 4 Hrs. (*specially selected*)
Fraserfield, Capt. P. D., *D.S.O.*, 11Hrs.(*specially selected*)
Gabbett, Bt. Maj. T. A., *D.S.O.*, R.Art. *g.* (*specially selected*)
Newman-Manifold, Capt. M. G. E., *D.S.O.*, R. Eng. (*specially selected*)
Gosset, Bt. Maj. *Hon.* A. Y. F., G. Gds. (*specially selected*)
Hambling, Maj. H., *D.S.O.*, R. Scots (*specially selected*)
Hamilton, Maj. A. F., R. W. Surr. R. (*specially selected*)
Hamrick, Capt. G. E. R., *D.S.O.*, R. W. Surr. R (*specially selected*)
Farmer, Maj. G. J., Lan. Fus. (*specially selected*)
Tyndall, Capt. W. E. M., *D.S.O.*, W. Rid. R. (*specially selected*)
Hay, Capt. R. F., *D.S.O.*, Yorks. L.I. (*specially selected*)
Horne, Maj. H. C., *D.S.O.*, K. R. Rif. C. (*specially selected*)
Hewetson, Capt. O. C., Ind. Army (*specially selected*)
White, Lt. C. B. B., R. Australian Art. (*specially selected*)

Evans, Capt. C., R. Fd. Art.
Ellington, Capt. E. L., R. Fd. Art.
Merrick, Capt. G. C., *D.S.O.*, R. Garr. Art.
Ollivant, Capt. A. H., R. Garr. Art.
Moore, Capt. W. R., *D.S.O.*, R. Garr. Art.
Mackesy, Capt. J. P., R. Eng.
Bowdler, Capt. B. W. B., R. Eng.
Farquhar, Capt. F. D., *D.S.O.*, C. Gds.
Parker, Capt. R. G., R. Lanc. R.
Smyth-Osbourne, Capt. G. N. T., Devon R.
de la Fontaine, Capt. V. H. M., E. Surr. R.
Pakenham, Capt. G. de la P. B., Bord. R.
Hicks, Bt. Maj. F. R., Hamps. R.
Williams, Capt. H. S., Dorset R.
Anley, Capt. B. D. L. G., *D.S.O.*, Essex R.
James, Capt. R. E. H., N. Lan. R.
Hamilton-Grace, Capt. R. S., Durh. L.I.
Baillie, Capt. H. F., Sea. Highrs.
Allan, Capt. P. S., Gord. Highrs.
Cochrane, Capt. J. K., Leins. R.
Ricketts, Capt. R. L., Ind. Army.
Kettlewell, Capt. A. M., Ind. Army
Bourne, Capt. W. K., Ind. Army
Lumsden, Capt. F. W., R. Mar. Art.
Bickford, Capt. H. C., 6 D.G. (*specially selected*)
Vincent, Capt. B., R. Fd. Art. (*specially selected*)
Grant, Capt. C. I. C., C. Gds. (*specially selected*)
VC Wright, Capt. W. D., R. W. Surr. R. (*specially selected*)
Harington, Capt. C. H., *D.S.O.*, L'pool R. (*specially selected*)
Wake, Capt. H., *D.S.O.*, K. R. Rif. C. (*specially selected*)
Cameron, Bt. Maj. N. J. G., Cam'n Highrs. (*specially selected*)
Grant, Capt. G. P., *D.S.O.*, Ind. Army (*specially selected*)
Chaytor, Bt. Lt.-Col. E. W. C., New Zealand Forces (*specially selected*).
Thacker, Capt. P. E., R. Canadian Mtd. Rif. (*specially selected*).
Kemmis-Betty, Capt. H., R. Canadian Regt. (*specially selected*).

Digitized by Google

Establishments—Educational and Training.

INDIAN STAFF COLLEGE.

		Quetta.	
Commandant ..	..	Capper, Col. (*temp. Brig.-Gen.*) T., *D.S.O., p.s.c.*	31Mar.
		Bird, Bt. Maj. (*temp. Lt.-Col.*) W. D., *D.S.O.*, R. W. Surr. R., *p.s.c.* ..	24June
		Montgomery, Bt. Col. R. A. K., *D.S.O. p.s.c., g.*	11Feb. / 29July
Professors ..	..	Drake, Bt. Lt.-Col. H. D., R. Mar. Art., *p.s.c.*	31Mar.
		Bolleau, *Lt.*-Col. F. R. F., *p s c.*	31Mar.
		Shea, Maj. J. S. M., *D.S.O.*, Ind. Army, *p.s.c.*	26June
		Waterfield, Maj. A. C. M., *M.V.O.*, Ind. Army, *p.s.c.*	14Dec.

Students.

Hambro, Capt. P. O , 15 Hrs.
Davies, Capt. W. P. L., R. Art.
Loch, Capt. S. G., *D.S.O.*, R. Eng.
Julius, Capt. S. de V. A., R. Suss. R.
Thomas, Capt. G.. Ind. Army.
Stokes, Capt. C. B., Ind. Army.
Gregory, Capt. C. L., Ind. Army.
Capper, Capt. A. S. Ind. Army.
Lees, Capt. C. H. B., Ind. Army.
Gardiner, Capt R., Ind. Army.
Storr, Capt. C. L., Ind. Army.
Herdon, Capt. H. E., Ind. Army.
Glasfurd, Capt. A. I. R., Ind. Army.
Maxwell, Capt. D. W., Ind. Army.
Browne, Capt. H. J. P., Ind. Army.
Allanson, Capt. C. J. L., Ind. Army.
Bradshaw, Capt. C. R., Ind. Army.
Baumgartner, Bt. Maj. J. S. J., R. Ian. R. (*Specially nominated.*)
Blore, Bt. Maj. H. R., K. R. Rif. C. (*Specially nominated.*)
Dundas, Capt. P. H., Ind. Army. (*Specially nominated.*)
Skeen, Bt. Maj. A., Ind. Army. (*Specially nominated.*)
Tarver, Capt. A. L., Ind. Army. (*Specially nominated.*)
Dean, Bt. Maj. L. M. R., Ind. Army. (*Specially nominated.*)
Black, Maj. W. C., Ind. Army. (*Specially nominated.*)

Walshe, Capt. F. W. H., R. Art.
Traill, Capt. W. H., R. Ian. R.
Williams, Capt. W. de L., *D.S.O.*, Hamps. R.
Radcliffe, Capt. F. W., Dorset R.
Roche, Capt. T., Wilts R.
Russell, Capt. F. D., Ind. Army.
Corlett, Capt. J. S., Ind. Army.
Wigram, Bt. Maj. C., *M.V.O.*, Ind. Army.
Murray, Capt. W. G. P., Ind. Army.
Henderson, Capt. K., Ind. Army.
Stewart, Capt. J. H. K., Ind. Army.
Hutchinson, Capt. C A.R., Ind. Army.
Villiers-Stuart, Capt. C. H., In Army.
Chitty, Capt. A. W., Ind. Army.
Kennedy, Maj. A. A., 3 Hrs. (*Specially nominate*
Brancker, Capt. W. S., R. Art. (*Specially nominate*
Deverell, Capt. C. J., W. York. R. (*Specially nominate*
Molloy, Capt. G. M., Ind. Army. (*Specially nominate*
Howell, Capt. P., Ind. Army. (*Specially nominate*
Watt, Capt. D. M., Ind. Army. (*Specially nominate*
Stansfeld, Capt. C. G., Ind Army. (*Specially nominate*
Shuttleworth, Capt. A. R. B., In Army. (*Specially nominate*
Hopwood, Capt. H. R., Ind. Army. (*Specially nominate*
Sheppard, Bt. Maj. S. H., *D.S.* R. Eng. (*Specially nominate*

CAVALRY SCHOOL.

Netheravon.
(*Temp., Bulford Camp.*)

Commandant	Birkbeck, Col. W. H., *C.B., C.M.G.*, p.s.c.	27Jan.	
Instructors	Dibble, Hon. Maj. H., Ridg.-Mr., 7 Hrs.	6July	
	Barnes, Capt. R. W. E., *D.S.O.*, 4 Hrs.	8Feb.	
	Wormald, Maj. F. W., *D.S.O.*, 8 Hrs.	18Dec.	
Adjutant and Quarter-Master	Bailey, Capt. P. J., *D.S.O.*, 12 Hrs.	14Aug.	
Riding Master	Thwaite, Rdg.-Mr. (*hon. lt.*) P.	26 July / 10Oct.	
Veterinary Officer (*attd.*)	Larnder. Maj. E. W., A. Vety. Corps		

SCHOOL OF GUNNERY.

Royal Garrison Artillery.

Shoeburyness.

Commandant	Jocelyn, Col. J. R. J., p.s.c., *r.a.c.* .. (*Shoeburyness*)	17Apr.	
Chief Instructors	Inglefield, Bt. Col. N. B., *D.S.O., p.s.c., g.* (*Comdt., Lydd*)	18Feb.	
	Kelly, Bt. Col. R. M. B. F., *D.S.O., g.* (*Shoeburyness*)	22Apr.	
Staff Captain	Blount, Capt. G. P. C., R. Art., *g.* (*Shoeburyness*)	19Nov.	

Instructors in Gunnery (1st Class).

Dykes, Maj. L. E. B., R. Art., *g.* (*Shoeburyness*)	1June05 / 16May04	Christie, Capt. L. B. S., R. Art., *g.*	18Nov.
Dean, Capt. A. C. H., R. Art., *g.* (*Shoeburyness*)	1June05 / 20Feb.05	Collingwood, Capt. C. W., R. Art., *g.* ..	1Apr.
Mackenzie, Capt. G. B., R. Art., *g.*	27July05	Barron, Major N. G., R. Art., *g.* (*Shoeburyness*)	10Feb.
		Dreyer, Capt. J. T., R. Art., *g.* (*Shoeburyness*)	27Mar.
Adjutant	Waymouth, Capt. R. G., R. Art., *g.* (*Shoeburyness*)	1Jan.	
Quarter-Master	Wright, T. H., Qr.-Mr. R. Garr. Art., *hon. lt.* (*Shoeburyness*)	3Jan.	

Royal Horse and Royal Field Artillery.

Shoeburyness.

* *Commandant*	Baldock, Col. T. S., *C.B., p.s.c., h.p.*		
Instructors in Gunnery (1st Class)	Roonev, Lt. O., R. Art.	1May / 1Apr. / 1May	
	Nicholson, Maj. G. H. W., R. Art.	20Sept.	
	Budwerth, Maj. C. H. D., *M.V.O.*, R. Art.	1May / 1Oct. / 1May	
	Geddes, Maj. G. H., R. Art.	2Dec.	

* At Okehampton during the practice season.

Digitized by Google

Establishments—Educational and Training.

ORDNANCE COLLEGE.

Woolwich.

Superintendent	Townshend, Col. G. R., *p.s.c., g.*	18Feb.07
Adjutant	Tandy, Capt. E. N., R. Art.	27Oct.04
Chief Instructor in Artillery	Phipps, Maj. C. E., R. Art., *p.s.c.*	1Jan.07
Chief Instructor in Range-Finding	Hoblyn, Maj. R. F., R. Art.	16Oct.05
Instructors	Paul, Hon. Capt. D., Insp. of Ord. Mach., 1st class, A. Ord. Dept.	17June04
	Leahy Maj. H. G., R. Art., *p.s.c., g.*	1Jan.06
	Home, Capt. R. E., *D.S.O.*, R. Art., *p.s.c.*	1Jan.06
	Howorth, Capt. H. G., R. Art., *p.s.c., g.*	14May06
	Heslet, Capt. R. K., R. Art., *p.s.c.*	1Jan.07
Instructor of Military Artificers		
Professor of Applied Mathematics	Greenhill, A. G., Esq., *M.A.*	1Apr.78
Professor of Chemistry	Hodgkinson, W. R. E., Esq., *Ph.D.*	1Apr.00
Professor of Electricity	Davidge, H. T., *Esq.*	1May03
Professor on Metallurgy		

Officers Attached for Instruction.

Advanced Class.

Capt. C. W., R. Fd. Art., *o.*
Lt. G. F. B., R. Fd. Art. *o.*
Capt. M. L., R. Garr. Art., *g., o*
Lt. E. C., R. Garr. Art., *o*
Capt. R. A., R. Mar. Art. *o.*

Ordnance Course.

Capt. H. E., R. Fd. Art.
Capt. W. C. E., R. Fd. Art.

Ordnance Course.—contd.

Schrottky, Capt. C. E. G., R. Fd. Art.
Laurie, Lt. K. C., R. Fd. Art.
Hare, Lt. G. A., R. Fd. Art.
Whitfield, Lt. R. L. D., R. Fd. Art.
Willis, Lt. A., R. Fd. Art.
Gregson, Lt. G. K., R. Fd. Art.
Kelly, Lt. R. H. V., R. Fd. Art.
Body, Lt. K. M., R. Fd. Art.
Crosier, Capt. C. D., R. Garr. Art.
Clarke, Capt. H., R. Garr. Art.

Ordnance Course—contd.

Tanner, Capt. C. J., R. Garr. Art.
Meares, Capt. M., R. Garr. Art.
Wingate-Saul, Lt. N. W., R. Garr. Art.
Dixon, Lt. W. C., Leic. R.
Dolphin, Capt. H. C., Hamps. R.
Fuller, Lt. S. M., Dorset R.
Howell-Jones, Capt. J. H., R. Mar. Art.
Weatherbie, Capt. S. S., Ord. Store Corps (Canada).

SCHOOL OF MILITARY ENGINEERING.

Chatham.

Commandant (*also comdg. Depôt R. Eng.*)	Rainsford-Hannay, Col. F.	1Jan 07 / 15Jan.07
Brevet Major and Secretary	Schreiber, Maj. A. L., *D.S.O.*, R. Eng.	1Oct.03
Instructor in *Estimating & Construction*	Paul Maj. E. M., R. Eng.	7Sept.04
Asst. Instrs. in *Estimating & Construction*	Usborne, *Lt.* F. O. G., R. Eng.	3Dec.05
	Stockley, Capt. E. N., R. Eng.	5July06
Instructor in *Surveying*	Brooker, Maj. E. P., R. Eng.	16May03
Assistant Instructors in *Surveying*	Evans, Capt. G. F., R. Eng.	1Oct.04
	King, Lt. L. N. F. I., R. Eng.	14Sept.05
Instructor in *Fortification*	Fowke, Bt. Lt.-Col. G. H., R. Eng.	11June06
Asst. Instructors in *Fortification*	Waller, Capt. R. L., R. Eng.	24Apr.04
	Du Boulay, Lt. A. H., R. Eng.	5Oct.05
Superintendent of *Workshops*	Sewell, Capt. J. W. S., R. Eng.	10Feb.06
Instructor in *Electricity*	Davy, Maj. C. W., R. Eng.	30Jan.06
Asst. Instructor in *Electricity*	Davidson, Lt. A. R., R. Eng.	9Feb.05
Asst. Instructor in *Chemistry, Photography, &c.*	Thompson, Lt. F. V., R. Eng.	17Apr.04
Store-Master	Marshall, W., R. Eng., *hon. lt.*	17Jan.07

SCHOOL OF INSTRUCTION FOR MOUNTED INFANTRY, LONGMOOR.

Commandant	Hacket-Thompson, Bt. Col. F., *C.B.*	1Mar.06
Asst. Comdt.	McMahon, Maj. Sir H. W., *Bt., D.S.O.*, R. W. Fus.	28May03
Adjt. & Qr.-Mr.	McNeill, Bt. Maj. A. J., Sea. High'rs	16Dec.04
Veterinary Officer (*attd.*)	Fisher, Capt. O. S., A. Vety. Corps	—

SCHOOL OF MUSKETRY, HYTHE.

Commandant	Egerton, Col. G. G. A., *C.B.*	23Mar.07
Chief Instructor and Staff Officer	McMahon, Maj. (*local Lt.-Col.*) N. R., *D.S.O.*, R. Fus.	9June05
Superintendent Officer	De la Bère, Maj. H. P., R. Sc. Fus.	17Sept.04
Instructors	Colchester, Capt. F. E. C. B., R. Mar.	28Dec.04
	Carter, Capt. A. J., *D.S.O.*, N. Lan. R.	16Dec.05
	Festing, Capt. F. L., North'd Fus.	1Apr.05
	Grant-Suttie, Capt. G. D., R. Highrs.	22Jan.06
Assistant Instructors	Tudor, Lt. L. H., S. Wales Bord.	9May04
	Todhunter, Lt. H. W., K. O. Sco. Bord.	27Nov.06
Quarter-Master and Acting Adjutant	Bourne, F., *hon. maj.*	1May03
Surgeon	James, Lt.-Col. W. M., ret. pay	6May05

Digitized by Google

SCHOOL OF MUSKETRY, SOUTH AFRICA.

Bloemfontein.

Commandant	.. ..	Allen, Capt. (*local Maj.*) P., North'n R.	28A
Chief Instructor	.. ..		

BALLOON SCHOOL.

Aldershot.

Commandant (*also Supt., Balloon Factory*)	..	Capper, Bt. Col. J. E., *C.B.*, R. Eng.	27M
Instructor		King, Capt. W. A. de C., R. Eng.	1A

SCHOOLS OF ELECTRIC LIGHTING.

Chief Instructors	Caulfeild, Maj. St. G. R. S., R. Eng. ..	*Plymouth*	10Ap
	Le Breton-Simmons, Maj. G. F. H., R. Eng.	*Portsmouth*	1Fe
Instructors	Watkins, Capt. P. S., R. Eng.	*Portsmouth*	15Ja
	Monro, Capt J. D., R. Eng.	*Portsmouth*	25Ju
	Stevens, Capt. A. C. J., R. Eng.	*Plymouth*	1Jul
	Campbell, Capt. P. H., R. Eng.	*Plymouth*	7No

ROYAL MILITARY COLLEGE AT SANDHURST.

(Postal and Telegraph address, Camberley.)

S.E. Railway Station .. .. Blackwater. | S.W. Railway Station .. .. Camberley

Commandant (*Gen. Staff Offr., 1st grade*) ..	Capper, Col. W. B., *p.s.c*	15Ja
2nd in Command (*Gen. Staff Offr.. 2nd grade*) ..	Barnardiston, Lt.-Col. N. W., *M.V.O.*, *p.s.c.* ..	29Oc
Commanders of Companies of Gentlemen Cadets (*Gen. Staff Offrs., 2nd grade*)	Graham, Maj. M. D., D. of Corn. L.I.	1Feb 30Ma
	*Pearson, Capt. R. F., R. Kent R.	12Sept 20Feb
	Ross, Maj. C., *D.S.O.*, Norf. R., *p.s.c.*	9Ma 14Ma
	Wells-Cole, Maj. H., *D.S.O.*, Yorks L.I., *p.s.c.* ..	22Jan
	Macalpine-Leny, Maj. R. L., 16 Lrs., *p.s.c.* ..	18Apr
	Stephens, Maj. R. B., Rif. Brig., *p.s.c.*	28Jan

Officers of Companies of Gentlemen Cadets.

*Thomas, Capt. R. A., R. Art.	12Sept.05 6Dec.02	*Pack-Beresford, Capt. C. G., R. W. Kent R...	7Nov
Burnett, Maj. C. K., 18 Hrs. ..	27Apr.03	Smith, Capt. H. W., *D.S.O.*, R. W. Surr. R. ..	30Jan
Pollard, Capt. A. E. St. V., Bord. R.	16Sept.03	Braithwaite, Capt. W. G., *D.S.O.*, R. W. Fus.	31Jan
*Biggs, Capt. C. W., R. Eng.	12Sept.01 19Oct.03	Trevor, Capt. H. E., Yorks L.I.	1Feb
Brough, Capt. J., R. Mar. Art.	26Oct.03	Forbes, Capt. A. M. H., R. Sc. Fus.	20Ma
Brandreth, Capt. L., R. Fus.	9Nov.03	Ker, Capt. C. A., *D.S.O.*, R. Art.	18Sept
Trevor-Boothe, Maj. A. L., 4 Hrs.	19Nov.03	Dorling, Capt. F. H., Manch. R. ..	17Sept
Tomlin, Maj. M. H., York. R.	10Feb.04	May, Bt. Maj. R. S., R Fus., *p.s.c.*	15Jan
*Livesay, Capt. R. O'H., *D.S.O.*, R. W. Surr. R.	1Aug.04	Bailey, Capt. V. T., L'pool R.	22Jan
Bosanquet, Capt. J. T. L., Bord. R.	1Feb.05	Anderson, Maj. F. W. A., Manch. R.	28Jan
Maitland, Capt. *Hon.* A. H., Cam'n Highrs. ..	25Feb.05	Farmar, Capt. H. M., Lan. Fus.	28Jan
Baker-Carr, Capt. H. B. F., Arg. & Suth'd Highrs.	27Feb.05	Wilson, Capt. M. R. H., 10 Hrs.	25Jan
*Porter, Capt. C. L., R Kent R. ..	12Sept.05	Karslake, Capt. H., R. Art.	20Feb
Trousdale, Capt. R. C., *D.S.O.*, S. Lan. R. ..	18Sept.05	Docker, Lt. G. A. M., R. Fus.	16Apr.
Macleod, Capt. K. A., W. Rid. R.	17Oct.05		

Adjutant	Ravenshaw, Maj. H. S. L., Devon R.	27Mar.
Quarter-Master	Duff, Qr.-Mr. J. C., *Actg. Ord. Offr.* (*Acting Ordnance Officer*, 8*Mar.*04)	1Feb
Riding-Master	Waite, Ridg.-Mr. A. W., *Actg. Sm.*	17Sept.
Surgeon	Maher, Lt.-Col. J., R. A. Med. Corps	26Aug
Assist. Surgeon	Tidbury, Lt.-Col. J., *M.D.*, ret. pay	28Dec
Chaplain	Archibald, *Rev.* M.	3Nov

Instructors.

Instructor in French	Ruf, *Monsieur* E. (*temp.*)	1May
Assist. Instructor in French	Damiens, *Monsieur* F. (*temp.*)	16Jan.
Instructor in German	Zimmermann, *Herr* F. G., *M.A.* (*temp.*)	28Jan.
Instructor in Hindustan	Chapman, Maj. F. R. H., Res. of Off. (*temp.*).. ..	18Sept.

* At the Royal Military Academy, Woolwich, with the detached Company.

Digitized by Google

ROYAL MILITARY ACADEMY AT WOOLWICH.

[illegible]mandant (*Gen. Staff Offr. 1st grade*)	Cowan, Col. H. V., *C.V.O., p.s.c., A.D.C.*	11Sept.04

Chief Instructors.

[illegible] *History and Tactics* (*Gen. Staff Offr.*, [illegible] grade)	Crowe, Maj. J. H. V., R. Art., *p.s.c.*	13Apr.04
[illegible] *Engineering and Geometrical Drawing* (*Gen. Staff Offr., 2nd grade*)	Swinton, Maj. E. D., *D.S.O.*, R. Eng.	1Feb.07
[illegible] *Artillery*, (*Gen. Staff Offr., 2nd grade*)	Crozier, Maj. T. H., R. Art., *p.a.c.*	13Feb.06
[illegible] *Experimental Science*	Walker, Capt. R. S., R. Eng.	12Apr.04
[illegible] *Military Topography* (*Gen. Staff Offr., 2nd grade*	Stanton, Bt. Maj. F. H. G., R. Art., *p.s.c.* .. .	17Apr.06
[illegible]*mandants of Companies of Gentlemen Cadets* ..	Smith, Maj. A. M., R. Art., *g.*	12Sept.04 26Jan.05
	Massie, Capt. J. H., *D.S.O.*, R. Art., *g.*	12Sept.04 1Jan.04
	Du Port, Capt. O. C., R. Art.	12Sept.05 1Jan.04

Officers of Companies of Gentlemen Cadets.

Class A.

[illegible], Capt. C. W., R. Eng.	12Sept.04 15Sept.02
[illegible], Capt. C. R., *D.S.O.*, R. Eng ..	12Sept.05 1Aug.03
[illegible], Capt. J. J. H., R. Eng.	9Mar.05 16Aug.03
[illegible], Capt. C. S. A., R. Eng. ..	12Sept.05 26Jan.04
[illegible], Capt. P. R., R. Art.	12Sept.04 8Mar.04
[illegible], Capt. G. H., R. Eng.	12Sept.05 3Aug.04

Class B.

Cowan, Capt. S. H., R. Eng.	3Nov.04
Anderson, Lt. T. G., R. Art.	26Jan.05
Browne, Capt. *Lord* A. F., R. Muns. Fus. ..	13Mar.05
Walsh, Capt. M. R., Worc. R.	12Sept.05
Carey, Capt. H. E., R. Art.	13Sept.05
Oldham, Lt. H. L., R. Art.	5Oct.05
Theobald, Lt. A. C. L., R. Art.	10Nov.05
Lyon, Capt. C. A., R. Art.	27Nov.05
Carey, Lt. J. L. R., R. Art.	18Apr.06

[illegible]	Dooner, Capt. J. G., R. Art.	1Feb.06 15Aug.04
[illegible] *Adjutant*	Smith, Capt. (D.O.) D., R. Art.	1Feb.06
[illegible] *Officer*	Moore, Maj. G. A., *M.D.*, R. A. Med. Corps	24Dec.06
[illegible]	Hoare, *Rev.* A. R., *B.A.*, Chaplain to the Forces (4th cl.)	

Professors.

[illegible] *of Mathematics and Mechanics*	Foord-Kelcey, W., *Esq.*, *B.A.*	15July03 27Apr.86
[illegible] *of French*	Barrère, *Monsieur* A.	1Apr.05 23Sept.79

Instructors.

[illegible] *in Mathematics*	Jackson, C. S., *Esq.*, *M.A.*	—Mar.05 17Mar.91
	Lenfestey, S. de J., *Esq.*, *M.A.*	1Sept.03
	Roberts, W. M., *Esq.*, *B.A.*	29Aug.04
	Beavan, C. L., *Esq.*, *B.A.*	1May06
[illegible] *in Practical Chemistry*	Young, J., *Esq.*	25Sept.89
[illegible] *in Chemistry*	Darling, C. R., *Esq.*	6Sept.00
[illegible] *in Workshops*	Ortner, E., *Esq.*	1Jan.99

Digitized by Google

GYMNASIA.

Headquarters:— The Gymnasium, Queen's Avenue, Aldershot.	Rolt, Col. S. P.	*Inspector of Gymnasia*	..	1
	McKerrell, Maj. R. L/E.. Arg. & Suth'd Highrs.	*Assist. Inspector of Gymnasia*		
	Bette, Hon. Lt. J., Qr.-Mr.	*Master-at-Arms*		

Superintendents and Assistant Superintendents of Gymnasia.

Aldershot Army Corps..	Simson, Lt. J. R., High. L.I.	*Superintendent*	23 Apr. 04	*Alder*
Eastern Command ..	Moore, Maj. C., R. Berks R.	*Superintendent*	5 Aug. 04	*Colch*
	North, Lt. O. H., Lan. Fus.	*Asst. Supt.* ..	9 Jan. 07	
Irish Command ..	Urquhart, Capt. E. F. M., R. Highrs ..	*Superintendent*	20 Feb. 07 to 9 Nov. 06	*Dubl*
	Kaulbach, Lt. H. A. R. War. R. ..	*Asst. Supt.* ..	18 Nov. 06	*Belfa*
	Paine, Lt. E. L. E., L'pool R.	*Asst. Supt.* ..	2 Mar. 07	*Cork*
London District ..	Hutchison, Capt. C. M., C. Gds.	*Superintendent*	8 Mar. 04	*Chels*
Northern Command ..	Wilson, Capt. R. B., 8 Lrs.	*Superintendent*	1 July 06	*York*
	Ellershaw, Lt. H., 92nd. R.	*Superintendent*	——	*Lich*
Scottish Command ..	Thornhill, Capt. J. E., Sea. Highrs. ..	*Superintendent*	28 Feb. 05	*Glasg*
Southern Command ..	Menzies, Maj. S., R. Fus.	*Superintendent*	3 Aug. 05	*Devon*
	Wright, Capt. W. C., North'd Fus. ..	*Superintendent*	26 Sept. 06	*Ports*
Western Command ..	Hood, Capt. C. H., E. Kent R.	*Superintendent*	26 Sept. 06	*Presto*
South Africa.	Wetherell, Capt. W. E. M., Bedf. R. ..	*Superintendent*	14 July 06	*Preto*
Gibraltar	Mackwan, Capt. H. F., Midd'x R. ..	*Superintendent*	20 Jan. 05	*Gibral*
Malta	Parker, Capt. G. H., Hamps. R.	*Superintendent*	30 Nov. 03	*Valle*

SCHOOL OF SIGNALLING.

Commandant	Scudamore, Maj. C. P., *D.S.O.*, R. Sc. Fus.	*Aldershot*	9
Instructors	Siem, Capt. G. K. Buss. R.	*Aldershot*	12
	Mordaunt, Lt. O. C., Som. L. I. (*Graded Staff Capt.*) ..		11

ARMY SERVICE CORPS SCHOOL OF INSTRUCTION.

(Aldershot.)

Chief Instructor	Carter, Maj. E. E., *C.M.G.*, *M.V.O.*, A. S. Corps, *p.s.c.*		1
Instructor..	Cumberlege, Capt. H. C. F., A.S. Corps		1
Assist. Instructor..	Striedinger, Capt. O., A. S. Corps		1

Digitized by Google

ROYAL ARMY MEDICAL COLLEGE.

Millbank, S. W.

Commandant and Director of Studies	James, Lt.-Col. (*temp. Col.*) H. E. R., R.A. Med. Corps	4Aug.03

Professors.

Military Surgery	Spencer, Maj. C. G., *M.B.*, R. A. Med. Corps ..	1Aug.05
Tropical Medicine	Simpson, Lt.-Col. R. J. S., *C.M.G., M.B.*, R.A. Med. Corps	23Aug.05
Hygiene	Davies, Lt.-Col. A. M., R. A. Med. Corps	1Feb.06
Assistant Professor	Fowler, Maj. C. H. P., R. A. Med. Corps	29July06
Pathology	Leishman, Bt. Lt.-Col. W. B., *M.B.*, R. A. Med. Corps	1Feb.06
Assistant Professor	Harrison, Maj. W. S., *M.B.*, R. A. Med. Corps ..	1Feb.06
Lecturer in Syphilology	Lambkin, Bt. Col. F. J., R.A. Med. Corps	

Clinical Teachers.

Medicine	Murray, H. M., *Esq.*, *M.D.* Hawkins, H. P., *Esq.*, *M.D.*
Surgery	Makins, G. H., *Esq.*, *C.B.* Waterhouse, H. F., *Esq.*, *M.B*
Dental Surgery	Hopson, M. F., *Esq.*
Dermatology	Pringle, J. J., *Esq.*, *M.B.*
Midwifery and Gynæcology	Spencer, H. R., *Esq.*, *M.D.*
Ophthalmology	Spicer, W. T. H., *Esq.*, *M.B*
Otology with Laryngology and Rhinology ..	Thomson, St. C., *Esq.*, *M.D.*
Psychological Medicine	Smith, R. P., *Esq.*, *M.D.*
Tropical Fevers	Bruce, R. M., *Esq.*

ROYAL ARMY MEDICAL CORPS SCHOOL OF INSTRUCTION.

(Aldershot).

Training School.

Commandant (and *O.C. Depôt, R.A. Med. Corps*)	Nichol, Lt.-Col. C. E., *D.S.O.*, *M.B.*, R. A. Med. Corps ..	5Nov.05
Instructor	Ferguson, Maj. J. D., *D.S.O.*, R.A. Med. Corps	13June05
Assistant Instructor	Hime, Capt. H. C. R., *M.B.*, R.A. Med. Corps	5Feb.06

School of Army Sanitation.

Instructor	Firth, Lt.-Col. R. H., R.A. Med. Corps	23Feb.06

ARMY VETERINARY SCHOOL AT ALDERSHOT.

Professor.

Taylor, Maj. E., A. Vety. Corps 15Feb.05

Assistant Professor.

Todd, Capt. A. G., A. Vety. Corps 22July06

ROYAL MILITARY SCHOOL OF MUSIC.

Kneller Hall, Hounslow.

Commandant	Balfour, Lt.-Col. A. G.	15Dec.05
Quarter-Master and Adjutant	Bett, Qr.-Mr. J., hon. capt.	24Oct.01
Master of Music	Stretton, Qr.-Mr. A. J., *M.V.O.*, hon. capt.	25Mar.96

Digitized by Google

THE DUKE OF YORK'S ROYAL MILITARY SCHOOL

Chelsea.

Commissioners.

Ex-officio ..

- The Secretary of State for War (*President*).
- The Bishop of London.
- The Bishop of Winchester.
- The Paymaster-General.
- The Under-Secretaries of State for War.
- The Quarter-Master-General.
- The Adjutant-General.
- The Governor of the Royal Hospital Chelsea.
- The Lieutenant-Governor of the Royal Hospital, Chelsea
- The Chaplain-General.
- The Judge-Advocate-General.

Specially appointed

- Gen. *H.R.H.* George F. E. A., *Prince of* Wales and *Duke of* Cornwall and York, *K.G., K.T K.P., G.C.S.I., G.C.M.G., G.C.I.E., G.C.V.O., I.S.O.*, Col.-in-Chief R. Fus., R.W. Fus R. Mar., K.R.Rif.C., and Cam'n Highrs., *Personal A.D.C. to the King.*
- Field-Marshal *H.R.H.* Arthur W. P. A., *Duke of* Connaught and Strathearn, *K.G., K.T., K.P G.C.B., G.C.S.I., G.C.M.G., G.C.I.E., G.C.V.O.*, G. Gds., A.S. Corps, and *Col.-in-Chief* 6 Dn High. L.I., R. Dub. Fus., and Rif. Brig., *Personal A.D.C. to the King, Insp.-Gen. of th Forces.*
- Battersby, Hon. Maj.-Gen. J. P., ret. pay, p.s.c.
- Stephenson, Gen. *Sir* F. C. A., *G.C.B.*, C. Gds.
- Dillon, Gen. *Sir* M., *G.C.B., C.S.I.*, Col. Commdt. Rif. Brig. ⓒ
- Thomas, Maj.-Gen. (*Hon. Lt.-Gen.*) *Sir* J. W., *K.C.B.*, Hamps. R.
- Seymour, Gen. *Lord* W. F. E., *K.C.V.O.*, ret. pay.

Commandant ..	Murray, Bt. Col. A. M.	5Jan.0
Quarter-Master and Adjutant ..	Dyke, Qr.-Mr. J. S., *hon. m.*	16Apr.0
Medical Officer ..	Fayrer, Lt.-Col. J., *M.D.*, R. A. Med. Corps	
Chaplain	Andrews, *Rev.* G. H., *M.A.*, Chaplain to the Forces (2nd Class)	
Head Master ..	Cunningham, J. W., Insp. of Army Schools, *hon. capt.*	29Dec.0 23Jan.0
Masters (for Students)	Hussey, Army Schoolmaster H.	10Aug.0
	White, Army Schoolmaster G. A.	1Apr.0
Masters	Ruthven, Army Schoolmaster W. J.	6Apr.0
	Warren, Army Schoolmaster A. W.	8Aug.0
	Steele, Army Schoolmaster G. A.	1Apr.0
	Dryer, Army Schoolmaster B.	18Sept.0
	Hawes, Army Schoolmaster W.	1Sept.0
	Connell, Army Schoolmaster E. S.	1Apr.0
	Costelloe, Army Schoolmaster J. T.	21Apr.0
	Longden, Army Schoolmaster H. J. L.	7Jan.0

Digitized by Google

ROYAL HIBERNIAN MILITARY SCHOOL.

Phœnix Park, Dublin.

President.

The Lord Lieutenant of Ireland.

Vice-President.

The General Officer Commanding-in-Chief the Forces in Ireland.

Governors.

Nominated by the Lord Lieutenant of Ireland	*Reed, *Sir* A., *K.C.B., C.V.O., LL.D.*
	Meath, *Rt. Hon.* R., *Earl of, K.P.*
	Martin, Charles, *Esq.*
	*Craig, *His Honour Judge* J. Walker.
	*Ross of Bladensburg, Lt.-Col. *Sir* J. F. G., *K.C.B., p.s.c.*
	Murphy, *Sir* James J., *Bt.*
	Barry, *Sir* John E., *Knt.*
	Arnott, Lt.-Col. *Sir* John A., *Bt., late* 6 Bn. Ches. R.
Nominated by the General Officer Commanding-in-Chief the Forces in Ireland	*Hammersley, Col. (*temp. Brig.-Gen.*) F., *p.s.c., Brig.-Gen', Gen. Staff, Irish Command.*
	*Bunbury, Maj.-Gen., H. N., *C.B., Maj.-Gen. i/c Administration, Irish Command.*
	Pinney, Bt. Col. R. J., R. Fus., *Commdg. 4 Bn.*
	Butcher, Col. G. J., *C.M.G., Asst.-Dir. of Ordnance Stores, Irish Command.*
	*Waldron, Col. F., *C.B., p.s.c., Asst.-Quar.-Mr.-Gen., Irish Command.*
	Plumer, Maj.-Gen. *Sir* H. C. O., *K.C.B., p.s.c., Commanding 5th Division.*
	*Lawson, Maj.-Gen. H. M., *C.B., p.s.c., Commanding 13th Inf. Brig.*
	Wingfield-Stratford, Col. C. V., *Chief Engineer, Irish Comm'd.*

Commandant ..	Deane, Bt. Col. R. W.	4July06
Quarter-Master and Adjutant ..	Smyth, Qr.-Mr. B., *M.V.O., hon. m.*	24Jan.03 24Jan.98
Medical Officer ..	Houston, Lt.-Col. F. S., *C.M.G.*, R. A. Med. Corps	
Chaplains	Hamilton, *Rev.* J. M., *M.A.* [P]	
	McSwiggan, *Rev.* J. P. [R.C.]	
	Purefoy, *Rev.* A. D., *M.A.* [E.]	
Band Master ..	Townley, W., Insp. of Army Schools, *hon. lt.*	29Dec.02
Masters (for Students)	White, Army Schoolmaster L. E.	1Apr.03
	Mills, Army Schoolmaster H. S., *B.A.*	1Apr.05
Masters	Wright, Army Schoolmaster H. H.	14Oct04
	Waldron, Army Schoolmaster E. J.	1Apr.05
	McAllen, Army Schoolmaster H. J. P.	15Aug.05
	Saville, Army Schoolmaster W. J.	1Apr 06
	Markey, Army Schoolmaster G.	1Apr.06
	Reynolds, Army Schoolmaster P. A. De V.	20Oct.06
	Blackman, Army Schoolmaster W.	6Feb.07

* Committee of Seven.

Digitized by Google

II.—MANUFACTURING.

ORDNANCE FACTORIES.

Chief Superintendent Ordnance Factories	Donaldson, H. F., *Esq.*, *M. Inst. C.E.*	18I
1st *Mil. Assistant to Chief Superintendent*	Martel, Maj. C. F., R. Art., *p.s.c.*	8A
2nd *Mil. Assistant to Chief Superintendent* ..	Conisgham, Capt. H., R. Art., *p.s.c.*	7N 28D
Civil Assistant	La Brooy, J. T., *Esq.*	18J
Mechanical Engineer	Heap, R. D. T., *Esq.*, *M.I.C.E.*	1Ju 20J
Assistant Mechanical Engineers	Roberts, G. H., *Esq.*, *A.M.I.C.E.*	10M
	Hall, A. H., *Esq.*	—

ROYAL CARRIAGE DEPARTMENT, WOOLWICH ARSENAL.

Superintendent	Fisher, Maj. F. T., R. Art., *p.s.c.* 1N
Assistant Superintendent	Haynes, Capt. K. E., R. Art., *g.* 3A

ROYAL LABORATORY, WOOLWICH ARSENAL.

Superintendent	Barlow, Lt.-Col. *Sir* H. W. W., *Bt.*, *p.s.c.* 14N 1Ju
Assistant Superintendent	Dennis, Maj. M. J. C., R. Art. 1A
2nd *Assist. Superintendent*	Waring, Capt. R., R. Art., *p.s.c.* 14Sep 7D
Officers in charge of Danger Buildings	Browne, Capt. W. L., R. Art. 28A
	Sladen, Lt. C. G., R. Art., *g.* 17Ja

ROYAL GUN FACTORY, WOOLWICH ARSENAL.

Superintendent	Holden, Bt. Col. H. C. L., *g.* 28Ma 1Ju
Assistant Superintendent	Acklom, Lt. C. R., *R.N.* 16O
Medical Officers (Royal Arsenal)	Lougheed, Lt.-Col. S. F., *C.M.G.*, *M.D.*, R.A. Med. Corps 1Au
	Smith, Maj. L. F., *M.B.*, R. A. Med. Corps 4D
	Wright, Lt.-Col. R. W., R. A. Med. Corps 15Ma
Paymaster, Royal Arsenal	Resch, Maj. T. B., R. A. Med. Corps 5Ap
	Williams, Hon. Lt.-Col. A. B., *late* 7 Bn. Rif. Brig. (*Hon. Maj. in Army* 19 Oct. 00)

ROYAL SMALL ARMS FACTORY, ENFIELD LOCK.

Superintendent	Ashton, H. T., *Esq.*, *D.Sc.*, *M. Inst. C.E.* 1Jun
Assistant Superintendent	Tisdall, Maj. A. L., R. Art., *p.s.c* 20Fe

Digitized by Google

ROYAL GUNPOWDER FACTORY, WALTHAM ABBEY.

Superintendent	Nathan, Lt.-Col. *Sir* F. L., *Knt.*, p.s.c., *p.*	..	1July03 21Jan.06
Assistant Superintendent	Halse, Capt. S. C., R. Art., *p.s.c.*	..	1Apr.07
Officer in charge of Danger Buildings	Maunde-Thompson, Lt. F. G., R. Art., *o.*	..	6Jan.06

BUILDING WORKS.

Superintendent	Bagnold, Col. A. H.	..	1Aug.03
1st *Assistant Superintendent*	Tyler, Capt. A. H., R. Eng.	..	16Jan.05
2nd *Assistant Superintendent*	Hemming, Capt. N. M., R. Eng.	..	4Nov.05
3rd *Assistant Superintendent*	Mitchell, Hon. Lt. H., Qr.-Mr. R. Eng.	..	28Mar.04
Traffic Manager of Railway Traffic (Royal Arsenal	Cunnington, Capt. R. H., R. Eng.	..	1Apr.06

ROYAL ARMY CLOTHING FACTORY.

Grosvenor Road, S.W.

Chief Ordnance Officer	Jeans, Col. C. G., A. Ord. Dept.	
Medical Officer	Beveridge, Maj. W. W. O., *D.S.O.*, *M.B.*, R. A. Med. Corps	

BRENNAN TORPEDO FACTORY.

Consulting Engineer	Brennan, L., Esq., *C.B.*	
Superintendent	Rundall, Capt. C. F., R. Eng.	16Jan.04

BALLOON FACTORY.

Aldershot.

Superintendent (also Commandant, Balloon School)	Capper, Bt. Col. J. E., *C.B.*, R. Eng.	27May06
Assistant Superintendent		
Consulting Engineer	Templer, Col. J. L. B., late Res. of Off.	

Digitized by Google

III.—MISCELLANEOUS.

COMMITTEES AND MISCELLANEOUS ESTABLISHMENTS.

(Arranged Alphabetically.)

ARMY MEDICAL ADVISORY BOARD.

Chairman	The Director-General, Army Medical Service.
Vice-Chairman	The Deputy Director-General, Army Medical Service.
Members	Melville, Lt.-Col. C. H., *M.B.*, R. A. Med. Corps (*as Expert in Sanitation*). Bruce, Bt. Col. D., *C.B.*, *F.R.S.*, *M.B.*, R. A. Med. Corps (*as Expert in Tro Diseases*).
Civilian Members	Bradford, J. R., *Esq.*, *F.R.S.*, *M.D.* Parkes, L. C., *Esq.*, *M.D.* Pembrey, M. S., *Esq.*, *M.D.* Treves, *Sir* F., *Bt.* *G.C.V.O.*, *C.B.* Cameron, *Sir* C. A., *Knt.*, *C.B.*, *M.D.*
Representative of the Director ate of Fortifications and Works ..	Scott-Moncrieff, Col. G. K., *C.I.E.*
Representative of the India Office	Branfoot, Col. (*temp. Surg.-Gen.*) A. M., *C.I.E.*, *M.B.*, ret. Ind. Med. Serv. (M
Secretary	Melville, Lt.-Col. C. H., *M.B.*, R. A. Med. Corps.

ARMY PURCHASE COMMISSION.

Commissioner (*Honorary*) ..	Biddulph, Gen. *Sir* R., *G.C.B.*, *G.C.M.G.*, Col. Commdt. R. Art.

THE BRITISH RED CROSS SOCIETY.

9, Victoria Street, S.W.

Patron	THE KING
President	QUEEN ALEXANDRA
Chairman of Council	Rothschild, *Bt. Hon.* N. M., *Lord*, *G.C.V.O.*
Executive Committee	Treves, *Sir* F., *Bt.*, *G.C.V.O.*, *C.B.* (*Chairman*). Ardagh, Maj.-Gen. *Sir* J. C., *K.C.M.G.*, *K.C.I.E.*, *C.B.*, p.s.c., ret. pay (*Res. of Off.*) Bowlby, A. A., *Esq.*, *C.M.G.* Furley, *Sir* J., *Knt.*, *C.B.* Loyd, A. K., *Esq.*, *K.C.* Power, J. D., *Esq.*, *M.V.O* Rothschild, *Hon.* C. Stanley, *Hon.* A., *M.P.*
Secretary	Vokes, J. G., *Esq.*
Asst. Secretary	Hastings, F., *Esq.*

Digitized by Google

CAVALRY COMMITTEE.

Aldershot.

President	.. ..	The Major-General Commanding 1st Cavalry Brigade.
Members	.. .. ..	The Brigadier-General Commanding 2nd Cavalry Brigade. The Brigadier-General Commanding 4th Cavalry Brigade. The Commandant, Cavalry School.
Associate Members	.. ..	The Brigadier-General Commanding 3rd Cavalry Brigade. Staff Officer, R. Art., on staff of G.O.C.-in-C., Aldershot Army Corps. *(for questions affecting R. H. Art. unit in a Cav. Brig.)* Officer Commanding Troops & Cos. R. Eng., Aldershot. *(for questions affecting R. Eng. unit in a Cav. Brig.)*
Secretary	.. ..	The Brigade-Major, 1st Cavalry Brigade.

ESTABLISHMENTS AND EQUIPMENT COMMITTEE, ALDERSHOT.

President	.. .. ..	The Brigadier-General in Charge of Administration, Aldershot Army Corps.
Members	.. ..	The Brigadier-General, General Staff, Aldershot Army Corps. The Asst. Quar.-Mr.-Gen., Aldershot Army Corps. The Asst. Director of Supplies & Transport, Aldershot Army Corps The Asst. Director of Ord. Stores, Aldershot Army Corps. The General Staff Officer, 1st grade, 1st Div., Aldershot Army Corps. The Dep.-Asst.-Adjt. & Qr.-Mr.-Gen., 2nd Div., Aldershot Army Corps. The Brigade Major, 1st Cavalry Brigade. The Staff Captain, Corps Artillery, Aldershot Army Corps. The Officer Commanding, Troops and Companies Royal Engineers, Aldershot Army Corps. The Officer Commanding, Depôt Royal Army Medical Corps, Aldershot.
Associate Members ..		The General Staff Officer, 1st grade (*Mil. Training, War Organisation*). The Assistant Director of Equipment and Ordnance Stores (*Mobn. Equipments*), H.-Q. of Army. The Deputy Assistant Director of Equipment and Ordnance Stores (*Patterns of Stores*), H.-Q. of Army.
Secretary	..	The General Staff Officer, 2nd grade, Aldershot Army Corps.

FIELD ARTILLERY COMMITTEE.

President	.. ..	The Major General of Horse and Field Artillery, Aldershot Army Corps.
Members	.. ..	The Commandant, Royal Horse and Royal Field Artillery School of Gunnery. The Officer Commanding Salisbury Plain Artillery Practice Camp.
Secretary	.. ..	The Staff Captain, Corps Artillery, Aldershot.

Digitized by Google

INSPECTION AND EXPERIMENTAL STAFF.

(Under the Master-General of the Ordnance.)

INSPECTION STAFF.

ROYAL ARSENAL, WOOLWICH.

Chief Inspector	Minchin, Lt.-Col. F. F., *p.a.c.*	7 May 7 May
Inspectors	Meares, Maj. C. S., R. Art., *p.a.c.*	17 Sept.
	Pratt, Maj. H. A., R. Art., *p.a.c.*	7 Nov.
	Adair, Maj. H. R., R. Art., *p.a.c.*	17 Dec
	Farmar, Maj. W. L., R. Art., *p.a.c.*	1 Apr.
	Randolph, Maj. F. A., R. Art. *p.a.c., g.*	26 May
	Cooper, Maj. E. S., R. Art., *p.a.c., g.*	1 Apr.
Assistant Inspectors	McGhee, Capt. A. S. P., R. Art., *g.*	2 Jan.
	Cruickshank, Capt. H. St. J., R. Art., *p.a.c.*	16 Jan.
	Adams, Lt. L. C., R. Art., *p.a.c.*	27 Jan.
	Rickard, Capt. F. M., R. Art., *p.a.c.*	27 Feb
	Garnett, Capt. G. E., R. Art., *p.a.c.*	1 Apr.
	Gethin, Lt. F. D. S., R. Art., *g.*	9 Apr.
	Williams, Capt. A. C., R. Art., *g.*	16 Jan.
	Corrie, Capt. W. F. T. R. Art., *p.a.c., g.*	1 Jan 1 Feb
	Playfair, Capt. C. M., R. Art., *p.a.c.*	1 Apr.
	Fountaine *Lt.* C. A. R.N.	14 Sept.
	Weston, Lt. O. St. A. P., R.N.	1 Jan.
	Harvey, Capt. E. J. M., R. War. R., *p.a.c.*	22 Feb.
	Tyler, Maj. A. M., R. Art. *p.a.c., g.*	4 Mar.
	Nicholson, Lt. E. H. M., *D.S.O.*, R.N., (ret.)	2 Apr.
Assistants to the Chief Inspector	Rowland, Hon. Lt. F., Qr.-Mr. R. Art.	21 Apr.
	McLeod, Lt. (D.O.), H. E. K., R. Art.	2 May
	Amey, Lt. (D.O.) F., R. Art.	12 Feb.
	Wells, Capt. (D.O.) J., R. Art.	20 Apr.

SMALL ARMS, ENFIELD LOCK

Chief Inspector	Hopton, Bt. Col. J. D.	1 Oct.
Inspectors	Wallace, Maj. W. B., Suff. R., *p.a.c.*	1 Jan.
Assistant Inspectors	Allardice, Lt. W. McD., Essex R., *g.*	22 Apr.
	Newton, Capt. C. J., N. Lan. R., *p.a.c.*	1 Apr.

ROYAL ENGINEER STORES

Inspector	Cusins, Capt. A. G. T., R. Eng.	13 Aug.
Assistant Inspector	Macfie, Capt. W. C., R. Eng.	1 Jan.

WAR DEPARTMENT CHEMIST.

Woolwich.

Deering, W. H. Esq., *I.S.O., F.I.C., F.C.S.* 9 June

EXPERIMENTAL STAFF.

Woolwich.

Principal Experimental Officer	Mansell, Maj. J. H., R. Art., *p.a.c.*	15 Apr.
Assistant Experimental Officers	Vines, Lt. C. E., R. Art., *p.a.c.*	17 Feb.
	Newcombe, Capt. C. H., R. Art., *p.a.c.*	9 Apr. 13 Mar.
	Craig, Capt. R. A., R. Art., *p.a.c.*	11 Mar.
	Rolland, Capt. C. R. T., R. Art. *p.a.c.*	1 Apr. 9 Apr.
	Bevan, Lt. H. G. R., R.N.	13 Mar.

Shoeburyness.

Superintendent of Experiments	Currie, Maj. A. C., R. Art.	1 June 28 Oct.
1st Assist. Supt. of Experiments		1 Jan.
2nd Assist. Supt. of Experiments	Clapham, Capt. D., R. Art., *g.*	17 Feb.
3rd Assist Supt. of Experiments	Hill, Capt. H. W., R. Art.	1 Jan.

Digitized by Google

Establishments—Miscellaneous.

MACHINERY DEPARTMENT.

(Under the Quarter-Master-General.)

Woolwich Dockyard.

Superintending Engineer and Constructor of Shipping	Travis, H., *Esq., M.I.M.E., M.I.N.A.*	..	27Nov.96
Assistant in ditto	Jackson, A., *Esq.*	..	28Sept.97

MILITARY PRISONS AND DETENTION BARRACKS.

Inspector (and Officer in charge of Records)	Henderson, Lt.-Col. R.A...	*War Office, Whitehall, S.W.* ..	1Apr 04

MILITARY PRISONS.

Governors.

[illegible]	Daniel, Maj. (*local Lt.-Col.*) C. C.	..	1Apr.01
[illegible]	Turton, Maj. R. D., Ches. R.	..	19July01

DETENTION BARRACKS.

Commandants.

1st Class.

[illegible]	Haines, Capt. (*local Lt.-Col.*) G. S.	27Mar.96
[illegible]	Ledward, Maj. (*local Lt.-Col.*) G. H., Bord. R.	1Mar.06 1Apr.01

2nd Class.

[illegible]	Parsons, Maj. E. M. K., W. Rid. R.	8Dec.99
[illegible]	Umfreville, Maj. P., R.W. Kent R.	28Feb.07 14May02
[illegible]	Atherley, Maj. P. C. F., Notts and Derby R.	29July01
[illegible]	Turton, Maj. R. D, Ches. R.	19July01
[illegible]	Morris, Capt. R., Res. of Off.	20Aug.01
[illegible]	Morse, Maj. C. J.	11June01
[illegible]	Hassall, Capt. O., R. War. R.	24July05
[illegible]	Picot, Maj. F. S.	5May02
[illegible], Cape Colony	Green, Capt. T. H. M., *D.S.O.*, Notts. & Derby R.	[illegible]

Superintendents.

[illegible]	Phillips, Maj. T. R., R. Garr. Art.	1 Feb.07
[illegible]	Denny, Maj. W. A. C., A.S. Corps, *p.s.c.*	1July05
[illegible] Kong	Stephenson, Maj. E. W. B., Midd'x. R.	19Nov.06
[illegible]	Barchard, Maj. A. E., W.I.R.	25Mar.07
[illegible], Ceylon		
[illegible]	Evans-Lombe, Maj. C. S. B., Leins. R.	1Feb06
[illegible]	Pedler, Maj. S. H., R.W. Kent R.	4Dec.06
[illegible]	Macdonald, Capt. H. C., Arg. & Suth'd Highrs.	11Jan.07

Medical Officers.

[illegible]	Haywood, Lt.-Col. L., *M.B.*, ret. pay (*Lt.-Col. Res. of Off.*) ..
[illegible]	Dowman, Lt.-Col. W. S., ret. pay (*Res. of Off.*)
[illegible]	Long, Maj. J. W. F., ret. pay
[illegible]	McCann, Lt.-Col. J., ret. pay
[illegible]	Mallins, Lt.-Col. J. R., *M.B.*, ret. pay
[illegible]	Scanlan, Lt.-Col. A. De C., ret. pay (*Res. of Off.*)
[illegible] Castle	Tuckey, Lt.-Col. T. B. A., ret. pay (*Lt.-Col. Res. of Off.*)

Uniform .. .. .. *Hlss.* Facings .. .. .. *Scarlet.*

THE NURSING BOARD.

Queen Alexandra's Imperial Military Nursing Service.

[illegible]	QUEEN ALEXANDRA.
[illegible] President	*The Countess* Roberts, *C.I., R.R.C.*
[illegible]	The Director General, Army Medical Service.
Members of the *Advisory Board*	Fawcett, Surg.-Gen. W. J., *O.B., M.B., Dep. Dir.-Gen. A. Med. Serv.* Treves, *Sir F., Bt., G.C.V.O., C.B.*
Lady Matron-in-Chief, Queen Alexandra's Impl. Mily. Nursing Service	Keer, *Miss* C. H., *R.R.C.*
Matrons of Civil Hospitals	Cave, *Miss* M. H. Stewart, *Miss* I.
Members Nominated by *Her Majesty*	*The Viscountess* Downe Holland, *Hon.* S. G.
Secretary	Becher, *Miss* E. H., *R.R.C.*, Principal Matron, Queen Alexandra's Impl. Mily. Nursing Serv.

Digitized by Google

Establishments—Miscellaneous.

ORDNANCE COMMITTEE.

(Under the Master-General of the Ordnance.)

President .. .. O'Callaghan, Maj.-Gen. D. D. T., *C.V.O.*, ret. pay R. Art. (*Res. of Off.*), *g.* 19Feb.03
Vice-President .. Foote, Rear-Admiral R. F. O., *C.M.G.*, R.N. 1July05

Members.

Limpus, Capt. A. H. R.N. 1July05
Smith, Bt.-Col. W. A., *C.B., p.s.c.* 14July06
Stuart, Lt.-Col., R. O. O. (Ord. Offr. for India) (*ex-officio*) Consulting 2July06
Turner, Col A. H. P., h.p., *p.s.c.* .. .. —
Stuart, Lt.-Col. A. M., R. Eng. .. 10ct.05
Pease, Bt. Col. L. T., R. Mar. Art., *p.s.c.* .. 20Feb.03
Singer, Capt. M., R.N. 8June04

Baker, *Sir* B., *K.C.B., K.C.M.G., M.Inst.C.E., F.R.S., LL.D.*, VD .. ..
Mallock, H. R. A., *Esq., F.R.S.* .. .. ..

Associate Members.

Dupré, A., *Esq., F.R.S.* (*for Explosives*) ..
Callwell, Bt. Col A. H. *g.* (*for Coast Artillery*)
Baldock, Col T. S., h.p., *C.B., p.s.c.* (*for Field Art.*) .. ..
Inglefield, Bt. Col. N. B., *D.S.O., p.s.c., g.* (*for Siege Art.*)
(*for Mountain Artillery*) .. ..
Minchin, Lt.-Col. F. F., *p.s.c.* (*for Rifling of B.-L. Guns*) .. ..
Greenhill, A. G., *Esq., M.A.* (*for Mathematics applied to Gunnery*) .. ..

Secretary .. .. Kenyon, Maj. L. R., R. Art., *p.s.c.* 1Apr.07
Assistant Secretary .. Cobbe, Comar M. H., R.N. 9Nov.04
2nd Assist. Secretary .. Maitland-Addison, Capt. J. F. R. N., R. Art., *p.s.c.* .. 1Jan.06

ORDNANCE RESEARCH BOARD.

(Under the Master-General of the Ordnance.)

President .. .. O'Callaghan, Maj.-Gen. D. D. T., *C.V.O.*, ret. pay, R. Art. (*Res. of Off.*), *g.*

Members .. ..
- Foote, Rear Admiral R. F. O., *C.M.G.*, R.N.
- Noble, *Sir* A., *Bt., K.C.B., F.R.S. D.C.L., LL.D.*
- Crookes, *Sir* W., *Knt., F.R.S. D.Sc.*
- Ewing, J. A., *Esq., F.R.S., M.A., LL.D., M.I.C.E.*
- Dupre, A., *Esq., F.R.S.*
- Limpus, Capt. A. H., R.N.

Associate Members .. The Principal Experimental Officer.

Secretary .. .. Edwards, Bt. Maj. W. E., R. Art., *p.s.c.* 6Mar.04

Chemical Research Department.

Superintendent .. Robertson, R., *Esq., M.A., D.Sc., F.I.C.* 2Apr.07

PAY OFFICE.

Whitehall.

Paymaster-General .. Causton, *Rt. Hon.* R. K., *M.P.*
Assist. Paymaster-General Maude, C. J., *Esq.*

ROYAL ENGINEER COMMITTEE.

President .. Friend, Col. L. B. (*Asst. Dir. of Fortifications and Works.*) .. 8Jan.06

Members.

Irvine, Bt.-Col. J. L., R. Eng. 14Nov.05
Fowke, Bt. Lt.-Col. G. H., R. Eng. 10July06
Brown, Maj. W. B., R. Eng. 1Mar.05
Davy, Maj. O. W., R. Eng. 30Jan.06
Cuains, Capt. A. G. T., R. Eng. 14Aug.06

Associate Members.

Ballooning .. Capper, Bt. Col. J. E., *C.B.*, R. Eng. 22Aug.04
Bridging .. Scholfield, Maj. G. P., R. Eng. .. 28Sept.05
Construction .. Paul, Maj. E. M., R. Eng. .. 6Sept.04
Electric Lighting Le Breton-Simmons, Maj. G. F. H., R. Eng. .. 15Feb.06; Walker, Capt. R., R. Eng. .. 19Apr.05; Henrici Capt. E. O., R. Eng. .. 25Jan.06
Field Cos. .. Lee, Maj R. P., R. Eng. .. 24Aug.06
Iron Structures Cochrane, Maj. T. H., *M.V.O.*, R. Eng. 1Apr.05
Ordnance Committee Stuart, Lt.-Col. A. M., R. Eng .. 15Mar.03
Railways .. Ridout, Maj D. H., R. Eng. .. 18Nov.06
Surveying Brooker, Maj. E. P., R. Eng. .. 21Sept 05; Johnston, Capt. W. J., R. Eng. 2Apr.03

Associate Members—continued.

Telegraphs Wright, Maj. H. B. H., R. Eng; Boys, Maj. R. H. H., *D.S.O.*, R. Eng. .. 12Dec.02
War Office:—
Mil. Operations—
Wireless Telegraphy Cockerill, Bt. Maj. G. K., R. War. E., *p.s.c.* .. 19Dec.06
Topography .. Close, Maj. C. F., *C.M.G.*, R. Eng. 23Oct.05
Staff Duties .. Marindin, Capt. A. H., R. Highrs., *p.s.c.* .. 23Oct.05
Mil. Training .. Dallas, Maj. A. G., Durh. L.I., *p.s.c.* 4Mar.05
Movements and Quarters Fuller, Capt. C. G., R. Eng. 15Feb 07
Equipment and Ordnance Stores Wrigley, Lt.-Col. C. O., A Ord. Dep., *p.s.c.* .. 4Oct.05
Artillery .. Smith, Bt. Col. H. G., R. Art., *g.* 10Oct.06
Artillery (Patents rights) Galloway, Capt. F. L., R. Art., *p.s.c.* 19Dec.06

Secretary .. .. Godfrey-Faussett, Maj. E. G., R. Eng. 6May06

Digitized by Google

ROYAL HOSPITAL, CHELSEA.

Commissioners.

Ex-officio	The Paymaster-General.	
	The Secretary of State for War.	
	The Under-Secretaries of State for War.	
Specially appointed	*(Junior Lord Commissioner of the Treasury).*	
Ex-officio	The Finance Member of the Army Council.	
	The Governor of the Royal Hospital, Chelsea.	
	The Director-General of Army Medical Services.	
	The Director of Recruiting and Organisation.	
	The Director of Personal Services	
	The Director of Auxiliary Forces.	
	The Director of Movements and Quartering.	
	The Director of Supplies and Clothing.	
	The Lieutenant-Governor and Secretary of the Royal Hospital, Chelsea.	
Specially appointed	Cave-Browne-Cave, T., *Esq.* *(late Dep. Asst. Gen., War Office.)*	
	Donald, Col. *(temp. Brig.-Gen.)* C. G., *C.B.* *(Brig.-Gen. Comdg Home Cos. Grouped Regtl. Dist.)*	
	Seymour, Gen. *Lord* W. F. E., *K.C.V.O.*, ret. pay *(extra).*	
Governor	DC White, Field-Marshal *Sir* G. S., *G.C.B., O.M., G.C.S.I., G.C.M.G., G.C.I.E., G.C.V.O.*, Col. Gord. Highrs.	17June05
Lt.-Governor and Secretary	Lane, Maj.-Gen. *Sir* R. B., *K.C.V.O., C.B.* [R]	6July05
Assistant Secretary	Hughes, W. T., *Esq.*, *I.S.O.*	22Mar.03
Physician and Surgeon	Seymour, Col. C., *M.B.*	21June05 (8June04)
Chaplain	Moseley, *Rev.* R., *M.A.*, Chapln. to the Forces (2nd class)	17Mar.06
Adjutant	Ricardo, Maj. H. W. R., ret. pay *(Res. of Off.)*	30Oct.06
Deputy Surgeon	Cottell, Lt.-Col. R. J. C., R. A. Med. Corps	17Aug.06
Quarter-Master	Organ, C., *M.V.O.*, *hon. m.*	1Oct.02
Dispenser (House Surgeon)	Hague, J., *Esq.*, *M.R.C.S.*, *L.R.C.P.*	1Jan.97
Six Captains of Invalids	Rees, Capt. J. V. H.	4Feb.63
	Daniell, Capt. *(hon. Maj.)* J. W., ret. pay	1June69
	Humphry, Capt. *(hon. Maj.)* R. W., ret. pay	25Jan.70
	Bruton, Capt. *(hon. Maj.)* E., ret. pay	18Oct.88
	Carter, Capt. *(hon. Maj.)* A. S., ret. pay	8Aug.90
	Pearson, Capt. G., ret. pay	25June02

ROYAL HOSPITAL, KILMAINHAM, DUBLIN.

Governors.

Ex-officio	The Lord Lieutenant of Ireland.	
	The Lord Primate of All Ireland.	
	The Archbishop of Dublin.	
	The Lord Chancellor of Ireland.	
	The Lord Chief Justice of Ireland.	
	The Lord Chief Baron.	
	The Chief Secretary of Ireland.	
	The General Officer Commanding-in-Chief the Forces in Ireland *(Master).*	
	The Brig.-General in charge of Administration, Irish Command *(Deputy Master)*	
Specially Appointed	Plumer Maj.-Gen. *Sir* H. C. O., *K.C.B., p.s.c., Commanding 5th Division.*	
	Lawson, Maj.-Gen. H. M., *C.B., p.s.c., Commanding 13th Inf. Brig.*	
	Edge, Surg.-Gen. J. D., *C.B., M.D., Prin. Med. Off., Irish Command.*	
	Hammersley, Col. *(temp. Brig.-Gen.* F., *Brig.-Gen., Gen. Staff Irish Command.*	
	Hawkins, Col. J. W., *p.s.c., Staff Officer for Horse and Fd. Art, Irish Command.*	
	Waldron, Col. F., *C.B., p.s.c., Asst. Qr.-Mr.-Gen., Irish Command.*	
	O'Dell, Col. T. J., *C.M.G., Asst.-Director of Supplies and Transport, Irish Command.*	
	Butcher, Col. G. J., *C.M.G., Asst.-Director of Ordnance Stores, Irish Command.*	
	Deane, Bt. Col. R. W., *Comdt. R. Hibernian Military School.*	
	Philips, Maj. L. F., K. R. Rif. C., *p.s.c., Asst. Mil. Sec., Irish Command.*	
Master	Grenfell, Gen. *Rt. Hon.* F. W., *Lord, G.C.B., G.C.M.G.*, Col. 2 L. G., Col. Commdt K.R. Rif. C.	10May04
Dep. Master	Buntbury, Maj.-Gen. H. N., *C.B.*	
Commandant and Secretary	Webb, Bt. Maj. G. A. C., ret. pay *(Res. of Off.)*	7Dec.06
Adjutant and Quarter Master	Page, Lt. C., Qr.-Mr., *hon. mai.*	10Nov.02
Physician & Surgeon	Heuston, Lt.-Col. F. S., *C.M.G.*, R. A. Med. Corps	1 Oct. 0

Digitized by Google

SELECTION BOARD.

President	.. ..	The Inspector-General of the Forces.
Members (not under the rank of Lieutenant General).		The Military Members of the Army Council. The General Officer Commanding-in-Chief the Forces in Ireland. The General Officer Commanding-in-Chief, Eastern Command. The General Officer Commanding-in-Chief, Aldershot Army Corps. The General Officer Commanding-in-Chief, Southern Command.
Secretary	.. ..	The Military Secretary to the Secretary of State for War.

SMALL ARMS COMMITTEE.

(Under the Master-General of the Ordnance.)

President (ex officio) ..	The Commandant, School of Musketry, Hythe.
Ex-officio Members ..	The Chief Inspector, Woolwich. The Chief Inspector of Small Arms.
Naval Member ..	Pease, Bt. Col. L. T., R. Mar. Art., *p.s.c.*
Military Members ..	MacEwen, Maj. M. L., 16 Lrs. *(for Cavalry).* Matheson, Capt. T. G., C. Gds. *(for Infantry).* Fremantle, Lt.-Col. *Hon.* T. F., 1 Bucks V.R.C. *(for Aux. Forces).*
Secretary	Douglas, Capt. S. W., *D.S.O.*, R. Art., *p.s.c.*

THE TOWER OF LONDON.

Constable ..	Stephenson, Gen. *Sir* F. C. A., *G.C.B.*, Col. C. Gds.	21 Mar. 9
Lieutenant ..	Luck, Gen. *Sir* G., *K.C.B.*, 15 Hrs.	15 Nov. 0
Major	Milman, Maj.-Gen. *(Hon. Lt.-Gen.) Sir* G. B., *K.C.B.*, Col. North'd Fus.	29 Aug. 7
Chaplain	Milner, *Rev.* W. H., Chapln. to the Forces, 1st Class, ret. pay [R]	
Medical Officer ..	Clarkson, Lt.-Col. T. H. F., R. A. Med. Corps	
CURATOR OF TOWER ARMOURIES ..	Dillon, H. A., *Vsct., President, Soc. Antiq.*	1 Jan. 9

WAR RAILWAY COUNCIL.

President	Gorringe, Col. *(temp. Brig.-Gen.)* G. F., *C.M.G., D.S.O. (Director of Movements and Quartering).*
Admiralty Members ..	Haworth-Booth, Capt. F. F., R.N. *(Asst. Dir. of Naval Intell. for Mobilisation)* (ex-officio on behalf of the Dir. of Naval Intell.) Black, F. W., *Esq.*, *(Dir of Navy Contracts)* (ex-officio).
War Office Members ..	Campbell, Lt.-Col. W., *D.S.O., p.s.c. (Dep. Asst. Dir. of Movements).* Solly-Flood, Capt. A., *D.S.O.*, 8 Lan. R., *p.s.c. (Gen. Staff Officer, 2nd grade, H.-Q. of Army* Yorke, *Lt.*-Col. H. A., *C.B.*, ret. pay *(Chief Inspg. Offr. of Railways, Bd. of Trade).* Hawkshaw. Hon. Col. J. C., *M.Inst. C.E.*, Lt.-Col Comdt. Eng. & Railway Vol. S.C. Wolfe-Barry, Lt.-Col. & Hon. Col. *Sir* J. W., *K.C.B., M. Inst. C. E.*, VD. Eng. & Railways Vol. S.C.
Railway Members .	Harrison, Lt.-Col. *Sir* F., *Knt.*, Eng. & Railway Vol. S.C. *(General Manager L. & N. W. Railway).* Gooday, Lt. Col. J. F. S., Eng. & Railway Vol. S.C. *(General Manager, G. E. Railway).* Owens, Lt.-Col. *Sir* C. J., *Knt.*, Eng. & Railway Vol. S.C. *(General Manager, L. & S. W. Railway).* Inglis, Lt.-Col. J. C., *M. Inst. C.E.*, Eng. & Railway Vol. S.C. *(General Manager, G. W. Railway).* Hill, Lt.-Col. V. W., *M.V.O.*, Eng. & Railway Vol. S.C. *(General Manager, S. E. & C. Railway).* Millar, Lt.-Col. R., Eng. & Railway Vol. S.C. *(General Manager, Caledonian Railway).* Plews, Lt.-Col. H., Eng. & Railway Vol. S.C. *(General Manager, G. N. Railway, Ireland.*
Joint Secretaries ..	Thompson, Comdr. P. H. H., *R.N.* Fuller, Capt. C. G., R. Eng. *(Dep. Assist. Dir. of Railways).*

Digitized by Google

WINDSOR CASTLE.

Constable and Governor .. .. Argyll, J. D. S., *Duke of, K.T., G.C.M.G., G.C.V.O.*

Deputy Constable and Lieutenant-Governor .. .. Esher, R. B., *Visct., G.C.V.O., K.C.B.*

Chaplain .. .. The Dean of Windsor

KEEPER OF THE KING'S ARMOURY.. Laking, G. F., *Esq., M.V.O.*

MILITARY KNIGHTS OF WINDSOR.

(Instituted 1349.)

Uniform—Scarlet. *Facings*—Blue.

GOVERNOR .. Courtney, Hon. Maj.-Gen. E. H., *C.V.O.*, Lt.-Col. ret. pay, *late* R. Eng.

Royal Foundation.

Marsh, H. D., *Esq.*, *late* Maj. 1 A.B. Tower Hamlets Rif. Vols., *formerly* Capt. 32 Ft.
Swinfen, Hon. Col. F. H., *late* Lt.-Col. A.p., 5 D.G.
Sutton, Hon. Maj. H. F. S. Capt. ret. pay., *late* 16 Ft.
Watson, Bt. Maj. S., *late* Worc. R.
Bacaye, Hon. Lt.-Col. M. McP., Bt. Maj. ret. pay., *late* 16 Ft.
Somerset, Hon. Col. H. G. R., Bt. Lt.-Col. ret. pay., *formerly* 3 Ft.
Muter, Bt. Col. D. D., *late* 91 Ft.
Dale, Maj. C. H., *late* Canadian Militia, *formerly* Lt. 109 Ft.
Clarke, Hon. Maj. C. G., *late* Adjt. 3 V.B. R. W. Surr. R., *formerly* Capt. 57 Ft.
Norton, Maj. C. G. C., *late* A.p., 23 Ft.
Hervey, Hon. Col. T. G. O'D., *late* Bt. Lt.-Col. ret. pay, *formerly* Ceylon Rifle Regt.
Bayley, E. R. W., *Esq.*, *late* Capt. 19 Ft.

Lower Foundation.

Scratt, Bt. Maj. C. H., *late* R. (Bo.) Art.
Maclean, Hon. Lt.-Col. W. H., Bt. Maj. *late* 19 Ft
Bedingfield, Capt. E. G., Durh. R.G.A. (*Mila.*), *late* Capt R. Northm. Mea. Regt
Poole, Hon. Maj. A. E., Qr.-Mr. ret. pay, *form* 10 Hrs
Broun, Maj. and Hon. Lt.-Col. M. C., *late* Ha s. Impl
Yeo., *formerly* Lt. 15 Hrs.

Digitized by Google

SPECIAL LISTS.

OFFICERS ATTACHED TO THE EGYPTIAN ARMY

Head Quarters Staff of the Army.

SIRDAR	Wingate, Maj.-Gen. *Sir* F. R., *K.C.B., K.C.M.G., D.S.O.*
Military and Private Secretary	Stack, Capt. (*local Maj.*) L. O. FitzM., Bord. R.
Assist. Mil. Secretary	Charlton, Capt. C. E. C. G., R. Art.
Assist. Private Secretary	Vaughan, Capt. E. J. F., Manch. R.
Aide-de-Camp	Symes, Lt. G. S., *D.S.O.*, Hamps R.

Adjutant-General	Asser, Maj. (*local Lt.-Col.*) J. J.
Assistant Adjutant-Generals	Herbert, Maj. E. S., R. Highrs.
	Gordon, Capt. H., Leic. R.
	Drake, Capt. W. H., R. Art.
Dep. Assist. Adj.-Gens.	Vaughan, Capt. E. J. F., Manch. R.
	Logan, Capt. H. S., Leic. R.
	Harvey, Capt. W. J. St. J., R. Highrs.
Director of Supplies	Blunt, Maj. C. E. G., ret. pay (*Res. of Off.*)
Director of Works	Kennedy, Capt. M. R., *D.S.O.*, R. Eng.
Director of Stores	Anderson, Qr.-Mr. G. W., Sea. Highrs., *hon. capt.*
Financial Secretary	Palmer, Maj. H. D., R. Mar.
Principal Medical Officer	Hunter, Lt.-Col. (*local Col.*) G. D., *D.S.O.*, R.A. Med. Corps
Principal Vety.-Surgeon	Griffith, Lt.-Col. G. E., *D.S.O.*

1st Class Military Districts.

Hill, Bt. Maj. *Sir* H. B., *Bt.*, R. Ir. Fus.	*Bahr-el-Ghasal*	Wilkinson, Maj. (*local Lt.-Col.*) E. B., Linc. R.	*Kassala*
Sutherland, Bt. Maj. A., Arg. & Suth'd Highrs.	*Berber.*		*Khartoum.*
Dickinson, Maj. E. A., R. Dub. Fus.	*Blue Nile.*	O'Connell, Maj. J. R., Shrops. L.I.	*Kordofan.*
Matchett, Maj. (*local Lt.-Col.*) H. G.	*Cairo.*	Wilson, Bt. Maj. C. E., Lan. Fus.	*Sennar.*
Jackson, Bt. Col. H. W., *C.B.*	*Dongola.*	Matthews, Maj. G. E., R. Mar.	*Upper Nile.*

2nd Class Military Districts.

Morant, Capt. H. H. S., Durh. L. I.	*Haifa.*	Hawker, Maj. C. J., C. Gds.	*Red Sea.*
Cameron, Capt. A., Cam'n Highrs.	*Mongalla.*		

Officer Commanding Cavalry	Persse, Maj. (*local Lt.-Col.*) W. H., 2 D. G.
Officer Commanding Artillery	Gillson, Maj. G., R. Art.
Officer Commanding Camel Corps	Percival, Capt. A. J. B., *D.S.O.*, North'd Fus.
Commandant Military School	Matchett, Maj. (*local Lt.-Col.*) H. G. M.

SUDAN ADMINISTRATION.

GOVERNOR-GENERAL	Wingate, Maj.-Gen. *Sir* F. R., *K.C.B., K.C.M.G., D.S.O.*
Private Secretary	Stack, Capt. (*local Maj.*) L. O. FitzM., Bord. R.
Assistant Private Secretary	Vaughan, Capt. E. J. F., Manch. R.
Civil Secretary	Phipps, Maj. P. R., Dorset R., *p.s.c.*
Assist. Secretaries	Coutts, Maj. M., A. S. Corps
	Wilson, Capt. H. H., Lan. Fus.
Dep. Assist. Secretary	Greaves, Lt. H. M., R. Art.
Director of Intelligence and Sudan Agent	Owen, Capt. R. C. R., *C.M.G.* ret. pay (*Res. of Off.*)
Financial Secretary	Bernard, Lt.-Col. E. E., *C.M.G.*
Director of Surveys	Pearson, Capt. H. D., R. Eng.
Director of Railways	
Director of Posts and Telegraphs	Turner, Bt. Maj. E. V., R. Eng.
Director of Customs	Hayes Sadler, Capt. W., R. Sc. Fus.

Governors of Provinces.

Hill, Bt. Maj. *Sir* H. B., *Bt.*, R. Ir. Fus.	*Bahr-el-Ghasal*	Stanton, Maj. (*local Lt.-Col.*) E. A.	*Khartou*
Sutherland, Bt. Maj. A., Arg. & Suth'd Highrs.	*Berber.*	O'Connell, Maj. J. R., Shrops. L.I.	*Kordofa*
Dickinson, Maj. E. A., R. Dub. Fus.	*Blue Nile.*	Cameron, Capt. A., Cam'n Highrs	*Mongall*
Jackson, Bt. Col. H. W., *C.B.*	*Dongola.*	Hawker, Maj. C. J., C. Gds.	*Red Sea.*
Morant, Capt. H. H. S., Durh. L.I.	*Haifa.*	Wilson, Bt. Maj. C. E., Lan. Fus.	*Sennar.*
Wilkinson, Maj. (*local Lt.-Col.*) E. B., Linc. R.	*Kassala*	Matthews, Maj. G. E., R. Mar.	*Upper N*

Digitized by Google

Officers Attached to the Egyptian Army—(*continued*).

Name.	Rank and Regiment.	Date.	Seniority in Army, &c.
Wingate, *Sir* F. R., *K.C.B.*, *K.C.M.G.*, *D.S.O.*	Maj.-Gen.	21May03	(*Local Maj.-Gen.*) 22Dec.99
Jackson, H. W., *C.B.*	Bt. Col.	1May03	14Mar.00
Hunter, G. D., *D.S.O.*	Lt.-Col. (*local Col.*) R. A. Med. Corps	2Feb.05	(*Local Col.*) 24Jan.06
Barnard, E. R., *C.M.G.*	Lt.-Col.	28Mar.99	(*Local Lt.-Col.*) 30Mar.01
Asser, J. J.	Maj. (*local Lt.-Col.*)	21Jan.97	(*Local Lt.-Col.*) 30Mar.01
Macbeath, H. G. K.	Maj. (*local Lt.-Col.*)	9Oct.96	*Local Lt.-Col.*) 30Mar.01
Stanton, H. A.	Maj. (*local Lt.-Col.*)	24Feb.96	(*Local Lt.-Col.*) 30Mar.01
Pearse, W. H	Maj. (*local Lt.-Col.*) 2 D. G. ..	9July97	(*Local Lt.-Col.*) 30Mar.01
Griffith, G. E., *D.S.O.*	Lt.-Col.	19Dec.03	(*Local Lt.-Col.*) 30Mar.01
Wilkinson, H. B.	Maj. (*local Lt.-Col.*) Linc. R. ..	27May03 5Oct.97	(*Local Lt.-Col.*) 30Mar.01
Matthews, G. R.	Maj. R. Mar.	6Jan.97	1May02
Hill, *Sir* H. B., *Bt.*	Bt. Maj. R. Ir. Fus.	2June98	16Nov 98
Phipps, P. E., *p.s.c.*	Maj. Dorset R.	16Feb.99	26Dec.99 (*Local Maj.*) 30Mar.01
O'Connell, J. R.	Maj. Shrops. L.I.	6July98	(*Local Maj.*) 30Mar.01
Mackinnon, E. A.	Maj. R. Dub. Fus.	28Dec.98	7June02
Wilson, C. E.	Bt. Maj. Lan. Fus.	15May03	22Aug.02
Palmer, H. D.	Maj. R. Mar.	15Feb.00	13Mar.03
Turner, E. V.	Bt. Maj., R. Eng.	1Dec.04	22July03
Cautin, M	Maj. A. S. Corps	1June99	9Feb.04
Herbert, E. S.	Maj. R. Highrs.	15Jan.98	(*Local Maj.*) 23Nov.04
Connolly, W. E. G.	Maj. R. Mar.	11July01	7Feb.05
Hawker, C. J.	Maj. C. Gds.	18Jan.99	1Mar.05
Lempriere, A. E.	Maj. Lan. Fus.	23June02	20May05
Garsia, H. G. A., *D.S.O.*	Maj. A. S. Corps	4Feb.04	1Aug.05
Sutherland, A.	Bt. Maj. Arg.& Suth'd Highrs. ..	14Feb.00	26Aug.05
Buck, L. O. FitzM.	Capt. (*local Maj.*) Bord. R. ..	25July99	(*Local Maj.* 14Oct.05
Dansey-Browning, G.	Maj R. A. Med. Corps	31Mar 04	29Oct.05
Lawson, C. H.	Maj. 18 Hrs.	27Feb.03	19Feb.06
Gibson, G.	Maj. R. Art.	14Aug.99	22Nov.06
Hayes-Sadler, W.	Capt. R. Sc. Fus.	22Dec.98	15Aug.96
Gordon, H.	Capt. Leic. R.	12Nov.00	1Jan.98
Cameron, A.	Capt. Cam'n Highrs.	12July99	2Nov.98
Anderson, G. W.	Qr.-Mr. (*Hon. Capt.*) Sea. Highrs ..	20Apr.01	16Nov.98
Lloyd, H. D. W.	Capt. Soo. Rif	28Dec.98	29June99
Morant, H. H. S.	Capt. Durh. L. I.	29Mar.98	9Aug.99
O'Sullivan, H. D. E.	Capt. R. Mar.	16Aug.01	5Dec.99
Logan, H. S.	Capt. Leic. R.	29Dec.04	14Jan.00
Percival, C. V. N.	Capt. Rif. Brig.	27Feb.05	18Jan.00
Wilson, H. H.	Capt. Lan. Fus.	4Mar.99	20Jan.00
Maclean, C. W.	Capt. Lan. Fus.	1Aug.01	1Feb.00
Charlton, C. E. C. G.	Capt. R. Art.	8Mar.01	13Feb.00
Percival, A. J. B., *D.S.O.*	Capt. North'd Fus.	1Jan.03	17Feb.00
Barnes, F.	Capt. Glouc. R.	22Jan.98	24Feb.00
Fellden, R. M.	Capt. Oxf. L. I.	23June03	4Feb.00
Young, E. D.	Capt. Devon R.	9Mar.99	21Feb.00
Whitshaw, E. B.	Capt. S. Staf. R.	8Jan.99	5Mar.00
Roberts, C. F.	Capt. R. Art.	9July03	10Mar.00
Dove, P. M.	Capt. Notts & Derby R.	23Feb.98	1Apr.00
Gorrie, R. V.	Capt. Notts & Derby R.	19Mar.99	8May00
Drake, W. H.	Capt. R. Art.	10Dec.02	18June00
McDarnet, A. E., *M.V.O.*, *D.S.O.* ..	Capt. Ind. Army	28Dec.04	3July00
Cummins, S. L., *M.B*	Capt. R. A. Med. Corps.	7Jan.99	9July00
Grahame, J. C., *D.S.O.*	Capt. High. L.I.	5Nov.03	18July00
Wilson, R. S.	Capt. Lan. Fus.	28May03	1Aug.00
Grieg, R. A.	Capt. R. Art.	8Dec.02	22Sept.00
Lewin, H. F. E.	Capt. R. Art.	13Mar.01	1Oct.00
Grogan, G. W. St. G.	Capt. Yorks L.I.	9May02	6Oct.00
Harvey, W. J. St. J.	Capt. R. Highrs.	14Feb.04	5Nov.00
Jackson, E. S.	Capt. Welsh R.	28Dec.98	13Nov.00 14Nov.00

Digitized by Google

Officers Attached to the Egyptian Army—(*continued*).

Name.	Rank and Regiment.	Date.	Seniority in Army, &c.
Potter, H. C.	Capt. L'pool R.	15Oct.03	5Dec.00
Arden, J. H. M.	Capt. Worc. R.	14June04	29Dec.00
Elderton, R. P. S.	Capt. A.S. Corps	20Sept.03	1Jan.01
Anley, P. F. R.,	Capt. Notts & Derby R.	17Aug05	4Jan. 01
Townsend, C. H.	Capt. E. Surr. R.	9Mar.99	14Jan.01
Murray, T. F.	Capt. High. L.I.	21July04	28Jan.01
Carroll, F. F., *M.B.*	Capt. R. A. Med. Corps	19Mar.07	28Jan.01
MacEwen, St. C. M. G.	Capt. Oam'n Highrs.	15Dec.98	7Mar.01
Stockwell, C. L.	Capt. Sea. Highrs.	9Dec.99	19Mar.01
Mayne, C. R. G., *D.S.O.*	Capt. High. L. I.	5June03	27Mar.01
Leigh, C., *D.S.O.*	Capt. K.O. Sco. Bord.	17Apr.02	1Apr.01
Clayton, G. F.	Capt. R. Art.	12Nov.00	1Apr.01
Bethell, A. B.	Capt. R. Art.	16Aug.01	23Apr.01
Macnaghten, *Hon.* M. P.	Capt. R. Sc. Fus.	26Sept.01	6May01
Broadbent, E. N.	Capt. K. O. Sco. Bord.	19Oct.98	18May01
Conry, J. L. J., *D.S.O.*	Capt. Conn. Rang.	5Apr.06	21May01
Cox, R. J. P.	Capt. Arg. and Suth'd Highrs.	29Nov.01	3July01
Carey, L. W. Le M.	Capt. R. Fus.	3July03	13July01
Vaughan, F. J. F.	Capt. Manch. R.	17Aug.02	13July01
Nickerson, G. S., *M.B.*	Capt. R. A. Med. Corps	29Dec.98	27July01
Spencer, L. D.	Capt. K. O. Sco. Bord.	4Nov.03	12Oct.01
Moore, R. L.	Capt 3 Hrs.	25Nov.03	19Oct.01
Shuter, R. G.	Capt. Manch. R.	14Jan 07	23Nov.01
Vaughan, P. E'	Capt. Worc. R	17Nov.03	18Dec.01
Woodward, F. W *D.S.C.*	Capt. N. Lan. R.	3Mar.06	24Dec.01
King, W. H.	Capt. 6 Dns.	14Apr.06	11Jan.02
Brakenridge, F. J.	Capt. R. A. Med. Corps	27Sept.99	28Jan.02
Rawson, R. L.	Capt. North'd Fus.	9June02	12Feb.02
Forbes, *Hon.* R. G. B.	Capt. Gord. Highrs.	8Sept.04	1Mar.02
Hills, C. E.	Capt. A. S. Corps	23Mar.03	1Apr.02
Hutchinson, H. M., *D.S.O.*	Capt. Conn. Rang.	11Apr.02	19Apr.02
Churchill, A. P.	Capt. Essex R.	23May06	16Apr.02
Amery, H. F. S.	Capt. R. Highrs.	20May01	17Apr.02
Garvice, C., *D.S.O.*	Capt. R. Dub. Fus.	29Apr 04	28May02
Bengough, D. H. V.	Capt. R. War. R.	4May05	11June02
Taylor, A. A. C.	Capt. R. Dub. Fus.	28May03	28June02
Ensor, H., *M.B., D.S.O.*	Capt. R. A. Med. Corps	2May02	27July02
MacKenzie, T. C., *D.S.O.*	Capt. R. A. Med. Corps	1Mar.06	27July02
Heath, R. M., *D.S.O.*	Capt. Midd'x. R.	4June03	2Aug.02
Collum, H. W. A.	Capt. A.S. Corps	2Nov.06	7Jan.03
Beamish, H. D.	Capt. Leic. R.	1Mar 05	1Feb.03
Wise, A.	Capt. Conn. Rang.	17Sept.04	21Mar.03
Headlam, H. E.	Capt. York & Lanc. R.	12Mar 03	2Apr.03
Wood-Martin, J. I.	Capt. North'n R.	4 Apr 03	2June03
Pearson, H. D.	Capt. R. Eng.	28Dec.04	1July03
Black, R. B., *M.B.*	Capt. R.A. Med. Corps	1Aug.03	14Nov.03
Hamilton, M. J.	Capt. Lan. Fus.	25Aug 05	24Nov.03
Channer, H. W.	Capt. R. Mar.	23July04	23Dec.03
Johnson, W. R.	Dep. Commy of Ord. (*hon. capt.*)	1Sept.01	6Jan.04
Parker, A. C.	Capt. R. Suss. R.	7Jan.99	13Jan.04
Maud, C. C., *D.S.O.*	Capt. Som. L. I.	12Jan.06	3Feb.04
Huskisson, W. G.	Capt. A. S. Corps	18Jan.05	18Feb.04
Oliver, A.	Capt. A. Vety. Corps	2 Apr 06	Mar.04
Ferrar, W. H.	Capt. Welsh R.	13May04	26Mar.04
Longfield, W. E.	Capt. R. Eng.	2Dec.99	1Apr 04
Kennedy, M. R., *D.S.O.*	Capt. R. Eng.	21July99	1Apr.04
Newcombe, E. O. A.	Capt. R. Eng.	2Mar.05	1Apr.04
Done, R. J.	Capt. R. Eng.	20Dec.00 20Dec.98	1Apr.04
Sowerby, M. E.	Capt. R. Eng.	18Dec.98	1Apr.04
Danford, B. W. Y.	Capt. R. Eng.	6Apr.05	1Apr.04
Wilson, A. E. J.	Capt. North'd Fus.	15Dec.04	20May04
Gunthorpe, M. E. T.	Capt. York R.	5Apr.06	22June04
Hawksley, J. P. V.	Capt. R. Art.	5May05	14July04
Gardner, N. W.	Capt. R. Fus	1June06	10Sept.04
Hodgson, H.	Capt. Linc. R.	25Oct.99	19Nov.04

Digitized by Google

Officers Attached to the Egyptian Army—(*continued*).

Name.	Rank and Regiment, &c.	Date.	Seniority in Army, &c.
Tucker, N. McD.	Capt. R. Sc. Fus.	25Dec 04	1stDec.04
Stracey, R. G.	Capt 8. Gds.	11Jan.07	25Feb.05
Lowe, C. S.	Capt. 11 Hrs.	26Jan.03	18Mar.05
McLeod, G. C. S.	Capt. Hamps. R.	23Mar.06	22Apr.05
Law, A. D.	Capt. Hamps. R.	20Nov.06	22Apr.05
Hallow, A. L.	Capt. Norf. R.	15Mar.06	7June05
King, A. R., *p.s.c.*	Capt. R. Art.	1Oct.05	5Dec.05
Poole, F. G., *D.S.O.*	Capt. E. York R.	29Jan.03	30Dec.05
Foster, R. L. V., *M.B.*	Capt. R. A. Med. Corps	17Jan.05	1Mar.06
Stanley, C. V. B., *M.D.*	Capt. R. A. Med. Corps	26Jan.06	1Mar.06
Pridham, G. F.	Capt. Welsh R.	25Jan.06	14Apr.06
Hare-Ruthven, *Hon.* C. M., *D.S.O.* ..	Capt. R. Highrs.	7May06	1May06
Ryan, G. J., *D.S.O.*	Capt. R. Muns. Fus.	6Feb.03	9June06
Craik, J. G. E.	Capt. Sea. Highrs.	23Nov.05	27June06
Wollecombe-Adams, C. E. G.	Capt. R. Art.	14Sept 05	27June06
Postlethwaite, F. J. M.	Capt. Yorks L.I.	4Sept.06	19July06
Jennings-Bramly, A. W.	Capt. 20 Hrs.	20Sept.04 23Sept.02	21July06
Hughes, G. W. G.	Capt. R. A. Med. Corps	7Apr.04	31July06
Lowther, E. St. G.	Capt. R. Art.	14July05	21Sept.06
Stewart, G.	Capt. C. Gds.	26Oct.05	3Feb.07
Mackworth, H. L., *D.S.O.*	Capt. R. Eng.	20Jan.05	23Mar.07
FitzGerald, A. E.	Lt. W.I.R.	11May04	16Dec.99
Stirling, W. F., *D.S.O.*	Lt. R. Dub. Fus.	22Aug.06	16Dec.99
Wilson, P. A.	Lt. W.I.R.	4Jan.06	2Jan.00
Girdwood, E. S.	Lt. Sco. Rif.	17Jan.07	28Jan.00
Dumbell, H. E.	Lt. R. Fus.	11Feb.04	16Mar.00
Lucas, C. H. T.	Lt. R. Berks. R.	25Apr 05	1Aug.00
Bassett, J. R.	Lt. R. Berks. R.	20Oct.06	2Dec.00
Collins, R. J.	Lt. R. Berks. R.	1Aug.04	12Dec.00
Newcombe, S. F.	Lt. R. Eng.	27Mar.01	14Feb.01
Seymour, B.	Lt. K. R. Rif. Corps.	27Mar.07	25Feb.01
Russell, R. E. M.	Lt. R. Eng.	2Apr.05	29Mar.01
Greenwood, R. C.	Lt. High. L.I.	18July06	15Apr.01
Edgeworth, K. E.	Lt. R. Eng.	9Feb.06	3July01
Forth, N. B. de L.	Lt. 60anch. R.	15Mar.07	3July01
Kelly, H. H.	Lt. R. Eng.	9Nov.03	25July01
Dale, W. H.	Qr.-Mr. (*hon. M.*) R. Eng.	2Nov.01	2Nov.01
Blencowe, E. P.	Lt. A. S. Corps	8Feb.06	26Dec.01
Coke, L. S.	Lt. I. Gds.	27Sept.05	7Jan.02
Mackintosh, E. E. B.	Lt. R. Eng.	21Sept.06	13Feb.02
Hobart, G. B.	Lt. York and Lanc. R.	28Nov.06	15Feb.02
Greaves, H. M.	Lt. R. Art.	12June06	24Feb.02
Wahab, G. B.	Lt. Lan. Fus.	28Sept.06	1Mar.02
Joyce, P. C.	Lt. Conn. Rang.	17Jan.07	11Apr.02
Symes, G. S., *D.S.O.*	Lt. Hamps. R.	28Dec.05	21Apr.02
Whittingham, C. H.	Lt. Durh. L.I.	12June02	26Apr.02
Beaumont, H.	Lt. Lan. Fus.	6July06	4May.2
Cuningham, A. E.	Lt. R. Eng.	8Jan.05	24July02
Stokes, A. W.	Lt. R. Eng.	8Apr.04	24July02
Wedsmith, C. L.	Lt. D. of Corn. L. I.	15Nov.05	4Aug.02
Lord, P. C.	Lt. R. Eng.	26Mar.01	7Oct.02
Orr Ewing, N. A.	Lt. S. Gds.	6Feb.07	1Apr.03
Percy, *Lord* A. I.	Lt. 8. Gds.	4Jan.07	13May03
Lamb, B.	Lt. R. Art.	8June06	22Aug.03
Kenny, W. D.	Lt. R. Innis. Fus	13Feb.07	21Sept.03
Thomson, D. S. B.	Lt. R. A. Med. Corps	21Apr.05	30Jan.04
Bousfield, L., *MB*	Lt. R. A. Med. Corps	30Apr.04	30Jan.04
Anderson, R. G.	Lt. R. A. Med. Corps	30Jan.04	30Jan.04
Thwaites, H. F. O.	Lt. R. Eng.	29June06	3Aug.04
Stephenson, E. S., *D.S.O.*	Lt. Glouc. R.	12Apr.06	14Feb.05
Stuart-Wortley, J.	Lt. Sco. Rif.	24Feb.05	2Mar.05
Hadow, R. W.	Lt. R. Highrs.	30Jan.07	16Sept.05
Wicklem, R.	Lt. R. Eng.	24Jan.07	21Sept.0
Dill, M. G., *M.B.*	Lt. R. A. Med. Corps	8Feb.07	30Jan.06
Franklin, G. (*Director of Music*) ..	Bandmr. (*2nd Lt. in Army*) ..	13Mar.01	13Mar.01

Digitized by Google

OFFICERS INTERCHANGED BETWEEN THE BRITISH AND INDIAN ARMIES AND THE MILITARY FORCES OF THE BRITISH DOMINIONS BEYOND THE SEAS.

Name, &c.	Date of Interchange.
Haag, Bt. Maj. E. C., 18 Hrs., *p.s.c.*	25May1906
Seilheim, Maj. V. C. M., *C.B.*, District Staff, Mil. Forces of Commonwealth of Australia (*local Maj. in Army* 24 Nov. 99)	18Aug.1906
Lons-Innes, Lt. P. S., R. Australian Art.. Mil. Forces of Commonwealth of Australia	29May1906
Clairmonte, Lt. E., R. Canadian Art., Permanent Forces, Dominion of Canada	29May1906
Mainwaring, Maj. C. V., Ind. Army	31Aug.1906
Luscombe, Bt. Maj. A. P., R. Australian Art., Mil. Forces of Commonwealth of Australia (*local Maj. in Army* 5 Dec. 02)	—July1906
Shore, Lt.-Col. O. B. S. F., *D.S.O.*, Ind. Army	14Dec.1906
Elmsley, Capt. J. H., R. Canadian Dns. (*local Capt. in Army* 25 July 05)	11Oct.1906

OFFICERS IN COLONIAL MILITARY EMPLOYMENT.

Appointment.	Name, &c.	Date of Appointment.	Seniority in Army, &c.
Australia, Commonwealth of—			
Engineer Services	Buckley, Capt. P. N., Porta. Div. R.E. (Mila.) S.M.	8Mar.04	27June0
Barbados .. Insp.-Gen. Police	Kaye, Hon. Maj. (*local Lt.-Col. in Army*) A. B. R., 3 Bn. R. Ir. Fus.	16Feb.03 22Apr.91	(*Local Lt.-Col.*) 16Feb.0
Barotseland .. Sub.-Insp., Native Police ..	Fowler, Lt. W. E. N., Res. of Off.	14Dec.03	14Dec.0
British Guiana — Insp.-Gen. Police and Comdt. Militia ..	Lushington, Maj. (*local Col.*), S., R. Art. ..	20Aug.02	(*Local Col* 20Aug.0
British Guiana — Insp. Police	De Rinzy, Hon. Maj. G. C., Donegal R.G.A. (Mila.)	16Sept.91	23June0
British Guiana — Police	Smith, Capt. G., 5 Bn. R. Ir. Regt.	23Feb.98	20Oct.9
British Guiana — Dist. Insp., Police	Brunker, Capt. H. M., Donegal R.G.A. (Mila.)	18June02	18June0
Burma .. Military Police	Kirke, Capt. W. M. St. G., R. Art.	26July02	4Dec.0
Burma .. Military Police	Annesley, Capt. A. C., R. Fus.	5Aug.02	3Feb.0
Burma .. Military Police	Carr, Capt. H. G., R. Art.	15Aug.02	24Dec.0
Burma .. Military Police	Graham, Capt. R. B., Arg. & Suth'd Highrs. ..	18Sept.02	11Feb.0
Burma .. Military Police	Worsley, Capt. W. P., W. York R.	8Sept.02	10Jan.0
Burma .. Military Police	Henderson, Capt. H. E., R. Art.	16July06	23May0
Canada — Maj. Comdg. Toronto Co. of Eng.	Lang, Maj. W. R., 1 Lanark R. E. (Vols.) ..	1May01	28May0 (*Maj. Can. Mila.*)
Canada — Prof. R. Mil. Coll.	Scott, Capt. (*local Maj.*) N. A. W., R. Mar. ..	27Aug.02	1July0 (*Local Maj* 27Aug.0
Canada — Prof. R. Mil. Coll.	Mozley, Capt. (*local Maj.*) E. N., R. Eng. ..	25Aug.04	(*Local Maj* 25Aug.0
Canada — Prof. R. Mil. Coll.	de Bury, Capt. H. R. V., R. Art.	23Aug.05	1Feb.0
Canada — Prof. R. Mil. Coll.	Russell-Brown, Capt. C., R. Eng.	28Sept.05	22July0
Canada — Director of Operations and Staff Duties (*Gen. Staff Offr., 2nd grade*)	Gwatkin, Lt.-Col. W. G., *p.s.c.*	15Oct.05	6Jan.0
Canada — Commdt. R. Mil. Coll. (*Gen. Staff Offr., 2nd grade*)	Taylor, Lt.-Col. E. T., *p.s.c.*	12Oct.06	12Oct.0
Canada — Chief of Gen. Staff (*Maj.-Gen., Gen. Staff*)	Lake, Maj.-Gen. P. H. N., *C.B., C.M.G., p.s.c.*	1Nov.04	23Mar.0
Canada — Instr. of Small Arms ..	Pym, Maj. J. B., R. Mar., *p.* ..	22Feb.06	6Dec.0
Canada — Empld. with Forces ..	Poole, Bt. Maj. G. R., R. Mar. Art.	29Mar.06	1Sept.0
Canada — Empld. with Forces ..	Langton, Capt. A. V., R. Art.	29Mar.06	10Feb.0

Digitized by Google

Officers in Colonial Military Employment—*continued.*

Appointment.		Name, &c.	Date of Appointment.	Seniority in Army, &c.
Canada—contd.	Empld. with Forces ..	Elliot, Capt. H. M., R. Art., *g.*	29Mar.06	17Aug.98
	Empld. with Forces ..	French, Lt. P. H., R. Eng.	29Mar.06	15Nov.01
	Empld. with Forces ..	English, Maj. C. E., R. Art...	1Apr.06	8Sept.98
	Empld with Forces ..	MacInnes, Capt. D. S., *D.S.O.* R. Eng ..	1Apr.06	1Apr.02
	Inspector of Ord Mach.	Robinson, Hon. Capt. E. H., Inspr. of Ord. Mach. (2nd Cl.), A. Ord. Dept.	1Apr.06	18May 98
	Officer Paying Imperial Pensions	Mack, Capt. J. C. N. Lan. R	1Apr.06	28Nov.03
	Empld. with Forces ..	Reid, Capt. H. G., A.S. Corps ..	2Apr 06	1Feb.05
	Empld. with Forces ..	Wright, Lt. H. L., R Eng.	5Apr.06	14Mar.04
	Instr. in Surveying, R. Mil. Coll.	Dawson, Lt. S. F. S., R. Eng.	12Apr.06	3Jan.07
	Empld. with Forces ..	Kirkland, Lt. T., R. Art.	14Apr.06	1Feb.02
	Empld. with Forces ..	Lambert, Capt. M. L. B. H., A. S. Corps ..	16Apr.06	10Nov.06
	Empld. with Forces ..	Roberts, Lt. A. H., A. S. Corps	16Apr.06	19June02
	Empld. with Forces ..	Denison, Lt. B. N., Yorks. L.I.	26Apr.06	15Nov.05
	Empld with Forces ..	Moore, Capt. St L. M., R. Art., *g.*	17May06	18June98
	Instr. in Electric Lighting	Simon, Capt. M. St. L., R. Eng.	17May06	3Aug.04
	Empld. with Forces ..	Muspratt-Williams, Capt. R. L., R. Art. ..	1June06	14Oct.99
	Empld. with Forces ..	Butler, Hon. Lt. G. J., Qr.-Mr. R. Eng. ..	1June06	16Apr.02
	Inst., R. Mil. Coll... ..	Blair, Lt. W. K. P., R. Art...	20Sept.06	18Aug 03
	Empld. with Forces ..	Elliott, Capt. G. C. E. R. Eng.	26Oct.06	1July03
Cape Colonial Forces	Inspr. of Warlike Stores ..	O'Connor, Lt. F. H. P., R. Art., *o.*	24Nov.06	30Oct.01
	Staff Officer, Vols.	Shadwell, Lt.-Col. L. J., *p.s.c.*	23Feb.07	23Feb.07
Ceylon ..	Commdt. Vols.	Vincent, Lt.-Col. A. U. FitzH., *C.M.G.*, ret. pay	15May06	19Feb.96
	Adjt., Mtd. Inf. & Planters' Rif. Corps.	Bayley, Capt. G. E., York. & Lanc. R... ..	28Nov.02	12May02
	Adjt. Light Inf.	Knatchbull, Capt. R. N., *D.S.O.*, Leic. R. ..	10Mar.05	9Apr.00
	Staff Officer, Vols.	Koe, Lt.-Col. L. C.	25May06	17Oct.06
Cyprus ..	Local Commdt., Police ..	Bayly, Hon. Maj. G. C., 5 Bn. R. Brig. ..	9Dec.03 28Feb.98	5June83
	Local Commdt., Police ..	Hall, Capt. W. W. D., 6 Bn. R. Fus. ..	20Dec.05	14July00
East Africa Protectorate	Insp. Gen. of Police ..	McCaskill, Capt. J. C. H., Ind. Army ..	6Dec.02	10July01
	Dep.-Insp.-Gen. of Police ..	Riddick, Capt. C., 4 Bn. Essex R.	6Jan.06 27July01	24Mar.06
East Africa Uganda Protectorates	Prin. Med. Offr.	Will, *Lt.*-Col. J., *M.B.*, R.A. Med. Corps ..	20Feb.04	26July06
Fiji	Sub.-Inspr. of Police ..	Boldero, *Lt.* A. G., Som. L. I.	18Dec.06	10Oct.03
Gold Coast ..	Director of Surveys ..	Guggisberg, Capt. (*temp. Maj.*) F. G., R. Eng	20Apr.06	(*Temp. Maj.*) 20Apr.05
	Adjutant Volunteers ..	Mulgrue, Capt. H. C., 5 Bn. R. War. R. ..	7Aug.01	7May04
	Survey Duty	Sewell, Capt. C. F., Res. of Off.	20Sept.02	20Sept.02
	Asst. Dir. of Surveys ..	Symons, Capt. C. E. O., R. Eng.	15Sept.05	1Apr.04

Digitized by Google

Officers in Colonial Military Employment—*continued.*

Appointment.		Name, &c.	Date of Appointment.	Seniority in Army, &c.
Jamaica ..	Sub-Insp., Police	Grant, Lt. C. De M., 3 Bn. Norf. R. ..	9Mar.04	30Oct.(
	Insp.-Gen. of Police ..	Kershaw, Maj A. M., Limerick City R.G.A. (Mila.)	—May05	20Feb.(
	Staff Offr., Local Forces ..	Nicholson, Lt. T. B., W.I.R.	21July99 / 1Feb.07	13Feb.(
Malay States Guides ..	Commandant	Walker, Hon. Lt.-Col. (*local Lt.-Col.*) R.S. F., *C.M.G.*	—Nov.92 / 4Jan.79	(*Local Lt.-Col* 3May(
	2nd in Command	Vanrenen, Capt. (*local Maj.*) A. S., ret. pay ..	12Mar.01	(*Local Maj* 18July(
	Wing Commander ..	Long, Capt. W. E., 4 Bn. Som. L.I.	14Aug.05 / 16Jan.03	26May(
	Company Commanders ..	Adam, Capt. (*local Capt. in Army*) H. W. D., 3 Bn. Bord. R.	19Nov.97	(*Local Capt* 18Sept.(
		McKeon, 2nd Lt. (*local Lt. in Army*) J., 3 Bn. R. Innis. Fus.	12Mar.01	(*Local Lt.* 12Mar.(
		Barrett, Capt. E. I. M., Lan. Fus. (*Adjt. 8 Jan. 04*)	20June03	27May(
		Dunsford, Lt. R. W. E., Ind. Army	7Oct.05	8Apr.(
		Leckie, *Lt.* O. T. Mac R., Ind. Army ..	21Feb.06	18Apr.(
		McCallum, 2nd Lt. C. H. M., High. L.I. ..	26Oct.06	9Apr.(
		Macmillan, 2nd Lt. S. A., Gord. Highrs. ..	26Aug.06	23Apr.(
	Comdg. Art. Co.	Leggett, Lt. (*local Capt.*) E. H. G., R. Art. ..	27May05	(*Local Capt* 25June(
Mauritius ..	Police	Robinson, Capt. W. H., 4 Bn. Arg & Suth'd Highrs.	24July01 / 29Jan.99	12Dec.(
New Zealand ..	Eng. Staff Off., Local Forces	Robinson, Capt. A. C., R. Eng.	9Oct.02	1Apr.(
	Staff Off. for Art. Services ..	Johnston, Capt. G. N., R. Art.	5May04	19Nov.(
	Comd. of Otago Vol. Dist. ..	Smyth, Maj. V. S., Res. of Off.	10Jan.07	21Mar.(
Nigeria, Northern	Intelligence Officer ..	Kempthorne, Capt. H. N., R. Sc. Fus. ..	14July06	25Dec.(
Nigeria, Southern	Telegraphs	Moir, Capt. J. P., *D.S.O.*, R. Eng. ..	21Jan.05	27Oct.(
	Asst. to Supt. of Telegraph Construction ..	O'Shaughnessy, Capt. J. J. F., Elec. Eng. (Vols.)	14Oct.05	20June(
Rhodesia, Southern	Volunteers	Boggie, Capt. W. J., 3 Bn. Manch. R. ..	12Mar.03	18Oct.(
	Adjutant, Volunteers ..	Tyrrell, Lt. G. G. M., 5 Lrs.	16May03	26Nov.(
	Resident Commissioner and Commdt.-Gen. ..	Master, Bt. Maj. (*local Lt.-Col.*) E. C., K. R. Rif. C.	1Apr.05 / 24Sept.01	(*Local Lt.-Col* 24 Sept(

Digitized by Google

Officers in Colonial Military Employment—*continued.*

Appointment.		Name, &c.	Date of Appointment.	Seniority in Army, &c.
St. Vincent	Chief of Police	Calder, Capt. W. J., 7 V.B.R. Scots.	—Apr.01	23Feb.01
Shanghai	Comdt., Volunteers	Watson, Maj. (*local Lt.-Col.*) W. M., W. Rld. R.	12Mar.03	(*Local Lt. Col.*) 3May05
Somaliland	Staff Off. to Commr., and C.-in-C.	Hornby, Maj. (*temp. Lt.-Col.*) M. L., *D.S.O.*, Ind. Army	23June04 23Mar.01	(*Temp. Lt.-Col.*) 23June04
	Standing Militia, Company Commander	O'Neill, Capt. (*temp. Maj.*) H. du B., Bedf. R.	2Feb.01	(*Temp. Maj.*) 30Jan.06
	Standing Militia, Subaltern	Breslin, Lt. A. E. H., 4 Hrs.	1Dec.04	23Sept.03
	Staff Officer, Supplies and Transport.	Craig, Lt. R. J., Res. of Off.	2Sept.04 27Oct.06	27Oct.06
	Standing Militia, Company Commander.	Swire, Lt. (*local Capt.*) W., Res. of Off.	10Nov.06	(*Local Capt.*) 18Apr.05
	Standing Militia Company Commander.	Everett, Capt. L. W. D., Welsh R.	13Dec.06	3Aug.02
	Standing Militia, Subaltern	Tarleton, Lt. F. R., R. War. R.	26Dec.06	17Feb.01
	Standing Militia, Subaltern	Norman, Lt. E. C., E. Kent R.	10Nov.06	15Feb.01
South Africa	R.S.A. Police	Daniel, Capt. R. M., Glam. R.G.A. (Mila.)	29Sept.98	6Apr.98
	S. African Constby.	Curtis, Bt. Lt.-Col. R. S., *D.S.O.*, R. Eng.	27Nov.00	23Aug.02
	S. African Constby.	Strutt, Capt. C. B., 4 Bn. R. Ir. Rif.	1Dec.00	22Mar.01
	S. African Constby.	Fair, Maj. J. G., *D.S.O.*, ret. pay	14May01	2Mar.00
	S. African Constby.	Jarvis, Maj. F. W., Suff. Impl. Yeo.	24Sept.01	21Feb.02
	S. African Constby.	Palmer, Capt. A. P., *D.S.O.*, 3 Bn. R. Surr. R.	16June02	16June02
	S. African Constby.	Randall, Capt. H. L., 4 Bn. S. Staff. R.	2Jan.04	2Jan.04
	Adjt., Cape Garr. Art.	Hanna, Capt. J. C., R. Art., *p.*	14Jan.05	4Jan.00
Straits Settlements.	Asst. Supdt. Police	Hawtrey, Lt. W. R. J., 7 Bn. R. Fus.	4Oct.01	20June03
	Asst. Supdt. Police	Chancellor, Capt. A. R., 4 Bn. High. L.I.	23Sept.02	29May99
	Asst. Supdt. Police	Bower, Capt. W. M. L., 4 Bn. L'pool R.	4Dec.26	24June02
	Asst. Supdt. Police	Dewar, Capt. A. R. J., 5 Bn. R. War. R.	20Jan.03	19May06
	Staff Officer, Col. Forces	Colbeck, Capt. B. B., R. Art.	9Sept.05 12May03	25 Feb. 04
Transvaal Volunteers	Adjts. or Staff Officers of Dist. Corps	Vaughan, Maj. E., Manch. R.	7July02	22Aug.02
		Burgoyne, Capt. R. M., R. Sc. Fus.	8July02	6May01
		Bessant, Capt. P. E., R. War. R.	1Mar.03 9Oct.02	22Jan.01
		Browne, Maj. G., Bord. R.	8June05	1Apr.04
		Wickham, Capt. C. G., *D.S.O.*, Norf. R.	27July06	16Jan.06
	Adjt. Horse Art. Vols.	Orr, Capt. J. B., *D.S.O.*, Norf. R.	1Dec.06	25Dec.01
	Paymaster and Controller	White, Lt. R. W., R. Art.	6Aug.06	16Feb 01
		Rowland, Hon. Capt. M. C., Qr.-Mr. R. Dub. Fus.	15Feb.03	29Nov.00
	Chief Staff Officer	Lamont, Bt. Maj. J. W. F., R. Art.	1Apr.06	29Nov.00
	Commandant	Briggs, Bt. Col. C. J.	1Jan.04	7Sept.06
	Adjt., Med Staff Corps	Irvine, Capt. F. S., *M B.*, R.A. Med. Corps	20May05 13Oct.06	17Nov.02
Trinidad	Comdt. Local Forces and Insp.-Gen. Police	Brake, Maj. (*local Lt.-Col.*) H. E. J., *C.B.*, *D.S.O.*, R. Art.	17Sept.02	(*Local Lt.-Col.*) 17Sept.02
	Sub. Insp. of Police	Browne, Lt. F. R. A., 6 Bn. Worc. R.	26Apr.05	11July02
	Staff Off., Local Forces and Adjt. of Constby.	Wheeler, Capt. E. L., R. Art.	14Oct.05	10Nov.00
Windward Isles	Staff Officer, Col. Forces	Barker, Lt. (*local Capt.*) W. A. J., S. Staff R.	3Mar.06	(*Local Capt.*) 3Mar.06

Digitized by Google

Officers in Colonial Military Employment—*continued.*

WEST AFRICAN FRONTIER FORCE.

[*Administered by the Colonial Office.*]

Inspector-General of the West African Frontier Force	Moriand, Col. (*temp. Brig.-Gen.*) T. L. N., *C.B.*, *D.S.O.*, *p.s.c.*	1Sept.0
Staff Officers	Maud, Capt. W. H., Som. L.I.	1Feb.0
	Crawfurd, Capt. G. S. G., *D.S.O.*, Gord. Highrs., *p.s.c.* (*Gen. Staff Offr., 2nd grade*)	14Oct.0

NORTHERN NIGERIA REGIMENT.

Staff.

(Hd.-Qrs.—*Zungeru*).

Appointment.	Name, &c.	Seniority in Army and in Force.	Date of present Appt.	Date of 1st Appt. to Force.
Commdt. in Northern Nigeria	Cole, Bt. Col. A. W. G. L., *D.S.O.*, *p.s.c.* ..	27Oct.05	24Sept.04	24Sept.04
2nd in Command, Northern Nigeria	Hasler, Bt. Lt.-Col. J., R. Kent R.	(*Local Lt.-Col.*) 29Apr.04	31July06	17Jan.03
Brigade Major				
Staff Quarter-Master ..	Lees, Qr. Mr. (*hon. lt.*) D.	19Sept.00	8Dec.03	19Sept.00

Name, &c.	Seniority in Army and in Force.	Date of Rank in Force.	Date of 1st Appt. to Force.
Artillery.			
Captains (2)			
2Cook, Capt. H. C. L., R. Art.	2Sept.01	16May04	17Jan.03
1Mackworth, Capt. F. J. A., R. Art.	..15Apr.06	6Feb.07	2Apr.04
Lieutenants (6)			
2Galloway, Lt. L., *D.S.O.*, R. Art.	..16Feb.01	14Mar.04	14Mar.03
2Howell, Lt. H. G., R. Art.	5Jan.02	20Aug.04	20Aug.04
1Maclaverty, Lt. C. F. S., R. Art	25July03	28May04	28May04
1Clayton, Lt. W. A., R. Art.	16Nov.04	19Aug.05	19Aug.03
2Eden, Lt. A. G., R. Art.	. 3Apr.01	31Mar.06	31Mar.06
Infantry—(2 Battalions) and Mounted Infantry (1 Battalion.)			
1st Bn. (Inf.) .. *Zungeru.* 2nd Bn. (Inf.) .. .. *Lokoja.* 3rd Bn. (Mtd. Inf.) *Kano.*			
Lieut.-Colonels Comdg. Bns. (2)			
Barlow, Bt. Maj. C. W., *D.S.O.*, Essex R.	(*Temp. Lt.-Col.*).. .. 10Dec.04	10Dec.04	31Jan.01
2Cunliffe, Maj. F. H. G., Midd'x. R.	(*Temp. Lt.-Col.*) .. 31July05	31July05	5Nov.04
1Strickland, Bt. Maj. E. P., *D.S.O.*, Norf. R.	(*Temp. Lt.-Col.*) . .. 5Oct.06	5Oct.06	3Feb.06
Majors (4).			
1Skeffington Smyth, Maj. R. C. E., C. Gds.	.. .. .. 4Mar.03	8Sept.06	8Sept.06
1Goodwin, Capt. R. H., R. Art.	(*Temp. Maj.*) 10Dec.04	10Dec.04	19Apr.03
3Green, Capt. A. D., *D.S.O.*, Worc. R.	(*Temp. Maj.*) 28July05	28July05	24Jan.03
2Cockburn, Capt. J. B. R. W. Fus.	(*Temp. Maj.*) 7Sept.05	7Sept.05	6Aug.04
Searight, Capt. H. F., 1 D.G.	(*Temp. Maj.*) 15Nov.06	15Nov.06	1Apr.05

Digitized by Google

Officers in Colonial Military Employment—*continued.*

W. African Front. Force—*contd.*

N. Nigeria Regt. (Infantry and Mounted Infantry)—contd.

Name, &c.	Seniority in Army and in Force.	Date of Rank in Force.	Date of 1st Appt. to Force.
Captains (31).			
Barkworth, Capt. H. L., *D.S.O.*, R. Suss. R.	.. .. 4Feb.99	1Mar.07	8Sept.06
Williams, Capt. E. E., *D.S.O.*, North'd Fus.	.. .. 1July00	27Oct.06	27Oct.06
Egan, Capt. A. J., *D.S.O.*, Mid. Ulster R.G.A. (Mila.)	(*Local Capt. in Army*) 23Jan.01	23Jan.01	23Jan.01
Rose, Capt. T. A., *D.S.O.*, R. Sc. Fus.	.. .. 16Feb.01	9Mar.07	9Mar.07
Macnaghten, Capt. E., 12 Lrs.	.. .. 6Sept.01	21Nov.05	4Nov.05
Lewis, Capt. F., Leic. R.	.. .. 26Apr.02	24Jan.03	24Jan.03
Macdonell, Hon. Capt. (*Army*) D. H., Capt. City of Lond. Impl. Yeo.	(*Local Capt.*) 15Mar.04	15Mar.04	24Jan.03
Gallagher, Capt. A. E., 9 Bn. K. R. Rif. C.	(*Local Capt.*) 11May04	11May04	8Jan.01
Bonny, Capt. L. F., R. Dub. Fus.	.. .. 16July04	28Oct.04	2Apr.04
Gibbon, Capt. R. D. F., *D.S.O.*, Norf. R.	(*Local Capt.*) 25July04	25July04	14Feb.03
Rye, Capt. F. J., 6 Bn. R. Fus.	(*Local Capt. in Army*) 7Feb.05	7Feb.05	1Jan.02
Gardner Thomson, Capt. G. A. L., Suff. R.	.. .. 21Feb.05	7Nov.05	21Oct.05
Huddleston, Lt. H. J., Dorset R.	(*Local Capt.* 22Feb.05	22Feb.05	2Apr.04
Thornton, Capt. H. K., Dorset R.	.. .. 22Mar.05	30Oct.05	17Sept.04
Wilkin, Capt. W. H., Notts. & Derby R.	.. .. 20July05	22July06	28Sept.05
Wellesley, Lt. C. G. V., Linc. R.	(*Local Capt.* 29Aug.05	29Aug.05	25June04
Roberts, Lt. L. D'E., R. Art.	(*Local Capt.* 18Sept.05	18Sept.05	2Apr.04
Burgis, Capt. H. R., Rif. Brig.	.. .. 4Dec.05	24Aug.06	3Mar.06
Sewell, Lt. L. G., R. Fus.	(*Local Capt.*) 22June06	22June06	12Dec.03
Leatham, Lt. C. M., E. York. R.	(*Local Capt.*) 4Sept.06	4Sept.06	7May04
Wortham, Capt. H. C. W. H., R. Ir. Fus.	.. .. .. 19Sept.06	29Oct.06	16Dec.05
Lieutenants (60).			
Bouse-Lyon, Capt. *Hon.* M., 2 L.G.	.. .. 17Apr.00	4Aug.06	4Aug.06
Steward, Capt. O. H. D'A., R. Highrs.	.. .. 7Nov.05	27Dec.02	27Dec.02
Brown, Capt. J. G., 14 Hrs.	.. .. 30Apr.06	17Feb.06	17Feb.06
Evans, Capt. R. W. V., 17 Lrs.	.. .. 9May06	21May04	21May04
Stafford, Capt. A. A., Glouc. R.	.. .. 13Oct.05	29Sept.06	29Sept.06
Whitehead, Comnys, Lt. J. M., Soo. Rif.	.. .. 14June00	22Dec.06	22Dec.06
Hanlon, Lt. T. C. R., R. Lanc. R.	.. .. 25July00	2Apr.04	2Apr.04
Bernard, Lt. C. F., W. War. R.	.. .. 22Jan.01	1Dec.06	1Dec.06
Bucknill, Lt. L. M., R. Art.	.. .. 3Apr.01	20Apr.07	20Apr.07
Mann, Lt. cl. D., R. Art.	.. .. 1May01	17June05	17June05
Winskey, Lt. E. J., E. Lan. R.	.. .. 17May01	21Mar.03	21Mar 03
Chapman, Lt. P., R. Fus.	.. .. 13July01	15Oct.04	15Oct.04
Noble, Lt. A. C., E. Lan. R.	.. .. 11Sept.01	30July04	30July04
Wood, Lt. J. H., Durh. L.I.	.. .. 23Sept.01	14Jan.05	14Jan.05
Leslie-Ewing, Lt. W. C., High. L.I.	.. .. 7Oct.01	30Dec.05	30Dec.05
Shadbolt, Lt. J. J., *D.S.O.*, 1 D.G.	.. .. 19Oct.01	3Dec.04	3Dec.04
Stewart, Lt. W. N., Northd. Fus.	.. .. 11Dec.01	18June04	18June04
Hay, Lt. R. W., R. War. R.	.. .. 8Jan.02	28Feb.03	28Feb.03
Hall, Lt. W. S., Ches. R.	.. .. 1Feb.02	14Jan.05	14Jan.05
Anderson, Lt. K. E. D., W.I.R.	.. .. 10Feb.02	16Feb.07	16Feb.07
Fletcher, Lt. R. S., North'd Fus.	.. .. 26Feb.02	5Nov.04	5Nov.04
Morgan-Owen, Lt. L. L. G., S. Wales Bord.	.. .. 22Mar.02	31Dec.04	31Dec.04
Chapter, Lt. C. A., Yorks L.I.	.. .. 22Mar.02	10Dec.04	10Dec.04

Digitized by Google

Officers in Colonial Military Employment—*continued.*

W. African Front. Force—*contd.*

N. Nigeria Regt.—(Infantry and Mounted Infantry)—contd.

Name, &c	Seniority in Army and in Force.	Date of Rank in Force.	Date of 1st Appt. to Force.
Lieutenants—contd.			
1 Campbell, Lt. D., R. Highrs.	4 May 02	16Sept.03	16Sept.03
3 Campbell, Lt. J. A. L., Arg. & Suth'd Highrs.	8Sept.02	11Apr.03	11Apr.03
1 Uniacke, Lt. G. L., 4 Bn. R. Lanc. R.	(*Local Lt.*) 6Sept.02	6Sept.02	6Sept.02
2 Dillon, Lt. H. M., Oxf. L.I.	15Oct.02	29Apr.05	29Apr.05
3 Wickham, Lt. T. S., *D.S.O.*, Manch. R.	12Nov.02	25June04	25June04
1 Lewis, Lt. H. F., R. W. Surr. R.	22Nov.02	13Aug.04	13Aug.04
2 Kyrke, Lt. H. V. V., R. W. Fus.	27Nov.02	29Oct.04	29Oct.04
1 Barber, Lt. W. D., K.R. Rif. C.	(*Local Lt.*) 28Feb.03	28Feb.03	28Feb.03
D.C. Mackay, Lt. J. F., K.O. Sco. Bord.	(*Local Lt.*) 9May03	9May03	9May03
2 Croft, Lt. W. D., Sco. Rif.	20May03	11Apr.03	11Apr.03
1 FitzClarence, Lt. A. A. C., R. Fus.	(*Local Lt.*) 12Sept.03	12Sept.03	12Sept.03
3 Fendall, Lt. P. P. W., Bord. R.	14Sept.03	2Apr.04	2Apr.04
Feneran, Lt. E. C., R. W. Surr. R.	3Nov.03	13Apr.07	13Apr.07
1 White, Lt. E. E., W.I.R.	6Jan.04	17Mar.06	17Mar.06
2 Young, Lt. H. N., R. Innis. Fus.	12Jan.04	4Nov.05	4Nov.05
1 Richardson, Lt. J. F., Linc. R.	2Feb.04	21Jan.05	21Jan.05
3 Scott, Lt. G. B., Leins. R.	1Apr.04	14Oct.05	14Oct.05
2 Wigram, Lt. C. C., Som. L.I.	15Apr.04	2July04	2July04
1 Savile, Lt. C. R. U., R. Fus.	26May04	25Feb.05	25Feb.05
2 Thompson, Lt. H. C., R. Innis. Fus.	30May04	16Dec.05	16Dec.05
2 Sullivan, Lt. G. K., Yorks. L.I.	20June04	14Jan.05	14Jan.05
2 Burnett, 2nd Lt. C. S., High. L.I.	(*Local Lt.*) 20Aug.04	20Aug.04	20Aug.04
1 Jones, Lt. S., R. W. Fus.	21Sept.04	21Oct.05	21Oct.05
3 Blakiston-Houston, Lt. J., 11 Hrs.	21Sept.04	21Jan.05	21Jan.05
2 Shott, Lt. H. H. *D.S.O.*, R. Berks R.	(*Local Lt.*) 1Oct.04	1Oct.04	1Oct.04
1 Bosher, Lt. A. E., Norf. R.	14Oct.04	29Dec.06	29Dec.06
2 Gubbins, Lt. S., R. Fus.	(*Local Lt.*) 19Nov.04	19Nov.04	19Nov.04
1 Snepp, Lt. E. N., Norf. R.	28Nov.04	25Feb.05	25Feb.05
2 Stone, Lt. P. V. P., Norf. R.	28Nov.04	28Oct.05	28Oct.05
3 Gibbs, Lt. J. T., 3 D.G.	(*Local Lt.*) 17Dec.04	17Dec.04	17Dec.04
2 Blackwood, Lt. R. M., Notts. and Derby R.	(*Local Lt.*) 21Jan.05	21Jan.05	21Jan.05
Pragnell, Lt. T. W., 4th Hrs.	1Feb.05	2Mar.07	2Mar.07
2 Moran, Lt. G. W., Notts and Derby R.	1Apr.05	29Dec.06	29Dec.06
2 O'Sullivan, Lt. A. M., R. Ir. Rif.	(*Local Lt.*) 21Oct.06	21Oct.05	21Oct.06
2 Gibb, Lt. C., R. Sc. Fus.	(*Local Lt.*) 2Dec.05	2Dec.05	2Dec.05
Johnston, 2nd Lt. A. C., Worc. R.	4Nov.03	12Apr.07	12Apr.07
Adjutants (3)			
1 D.C. Mackenzie, Capt. J., R. Scots.	22Jan.04	1Dec.04	29Nov.00
9 McLay, Lt. W. J., R. Art.	2Mar.03	30Oct.05	16May03
3 Kelly, Lt. G. C., K. R. Rif. C.	19Feb.01	19Oct.06	29July05
Quarter-Masters (4)			
3 Hides, Hon. Capt. E.C., Qr.-Mr. King's Colonials Impl. Yeo. (*Hon. Lt. in Army*)	(*Hon. Capt. in Yeo.*) 12June03	20ct.03	20ct.03
1 Bremner, 2nd Lt. J., City of London Impl. Yeo.	*Temp. Hon. Lt. in Army*) 25Apr.06	16June05 / 11Mar.05	11Mar.06
2 Churcher, Capt. A. E., 6 Bn. Lan. Fus. (*Hon. Lt. in Army*)	—	18Feb.05	8Feb 05
3 Simpson, Hon. Capt. in Army J. M.	—	25Aug.06	25Aug.06
Veterinary Officer.			
Welch, Capt. H. C., A. Vety. Corps	12Apr.01	24May04	24May04

Digitized by Google

Officers in Colonial Military Employment—*continued.*

W. African Front. Force—*contd.*

SOUTHERN NIGERIA REGIMENT.

Staff.

(Hd.-Qrs.—*Lagos.*)

Appointment.	Name, &c.	Seniority in Army and in Force.	Date of Present Appt.	Date of 1st Appt. to Force.
Commandant	Moorhouse, Bt. Maj. H. C., *D.S.O.*, R. Art.	(*Temp. Lt.-Col.*) 3Aug.05	17May06	4Sept.02
Regimental Adjutant ..	Hosley, Capt. W. J. S., Lan. Fus.	11Jan.02	1Sept.06	1Sept.06
Intelligence Officer ..	Beverley, Capt. W. H., 3 Bn. Essex R. ..	(*Capt. in Mila.*) 22Apr.99	1Apr.06	29June99

Name, &c.	Seniority in Army and in Force.	Date of Rank in Force.	Date of 1st Appt. to Force
Artillery.			
Captain (1).			
Mair, Capt. G. T., *D.S.O.*, R. Art.	5June00	15Aug.02	5Aug.02
Lieutenants (4).			
Williams, Lt. R. C., R. Art.	16Feb.01	24Feb.06	24Feb.06
Hamilton, Lt. H. A., R. Art.	16Feb.01	26Mar.04	26Mar.04
Steel, Lt. R. A., R. Art.	9Apr.01	8Oct.04	8Oct.04
Marshall, Lt. E. T., R. Art.	18Aug.03	29Sept.06	29Sept.06
Infantry (2 Battalions.)			
1 Bn. - *Calabar.* 2 Bn. - *Lagos.* Depôt - *Lagos.*			
Majors Comdg. Bns (2)			
Wasiner, Bt. Maj. P., R. Dub. Fus.	28Sept.01	17May06	5Apr.02
Trenchard, Bt. Maj. H. M., *D.S.O.*, R. Sc. Fus.	22Aug.02	17May06	24Oct.03
Captains (13).			
Margesson, Capt. E. C., S. Wales Bord.	6Mar.98	14Jan.05	14Jan.05
Power, Capt. H. H., E. Kent R.	24Feb.00	15July05	15July05
Heathcote, Capt. C. H., Yorks L.I.	23Apr.00	18June04	18June04
Hudkin, Capt. W. C. H., R. Art.	6May01	15June06	27Jan.06
Fox, Capt. R. M. D., Yorks L. I.	15May01	2Aug 05	6May05
Smith, Capt. H. de H. R. Art.	22Jan.02	2July04	2July04
Haywood, Capt. A. H. W., R. Art.	19Apr.02	16July04	28Sept.03
Whitehead, Capt. G. A. F. A., R. War. R.	5June03	6Mar.07	18Nov.05
Byrne, Capt. W. D., Unattd List, Aux. Forces	(*Local Capt. in Army*) 11Oct.04	11Oct.04	12Feb.07
Jones, Capt. L. O. W., Essex R.	(*Local Capt.*) 27Feb.05	27Feb.05	7May04
Wassall, Capt. F. S., Glouc R.	(*Local Capt.*) 9Apr.05	9Apr.05	27Feb.04
Fox, Capt. C. V., S. Gds.	(*Local Capt.*) 20Apr.05	20Apr.05	16Nov.01
Wayling, Maj. J., Canadian Mila.	(*Local Capt. in Army*) 24June05	24June05	6Feb.01
Sheffield, Capt. G. N., 3 Bn. Essex R.	(*Local Capt. in Army*) 21Apr.06	21Apr.06	11Apr.03
Lieutenants (39).			
Macculloch, Capt. B. D., 16 Lrs	5Dec.01	21Nov.05	16Apr.04
Barnett-Hitchcock, Capt. H. W. G., R. Fus.	22Oct.04	22Sept.06	22Sept.06
Skyway, Capt. G. M., Glouc. R.	18Oct.05	25Feb.05	25Feb.05
Fass, Capt. J., Glouc. R.	25July06	7Oct.05	7Oct.05
Byrne, Capt. R. M., 4 Bn. Conn. Rang.	(*Capt. in Mila.*) 20June04	20Feb.01	20Feb.01
Purcell, Capt. H. Y., 6 Bn. Manch. R.	(*Capt. in Mila.*) 19May05	21Nov.03	21Nov.03
Curry-Smith, *Capt. G. C.*, 4 *Bn. Bord. R., adjt.*	(*Capt. in Mila.*) 28Apr.06	20June03	20June03
Beamish, Capt. W. M., 5 Bn. R. Muns. Fus.	(*Capt. in Mila.*) 29Sept.06	24June05	24June05
Moore, Lt. A., *D.S.O.*, R. Dub. Fus	26Feb.00	20Dec.02	20Dec.02
Blackmore, *Lt. C. R. T., Lan. Fus., adjt*	30June00	2July04	2July04
Morley, Lt. C., Manch. R	15Aug.00	29Dec.06	29Dec.06
Morten, Lt. A. E., W. I. R.	13Feb 01	19May06	19May06
Holme, Lt. H. L., N. Lan. R.	17Feb.01	7May04	7May04
Oliver, Lt. J. F., Manch. R.	18July01	21Nov.02	21Nov.02
Lewis, Lt. H. E., Durh. L.I.	18July01	6Aug.04	6Aug.04
Money, Lt. R., R. Lanc. R.	7Oct.01	19Nov.04	19Nov.04
Daley, Lt. A. W., N. Lan. R.	14Dec.01	27Feb.04	27Feb.04
Orr, Lt. H. C., *R. Sc. Fus.*	17Dec.01	29Mar.02	29Mar.02
Walmsley-Dresser, Lt. H. J., R.War.R.	5Jan.02	28Sept.05	28Sept.05
Odell, Lt. T. B. S., *M.V.O.*, R. Muns Fus.	23Jan.02	21Apr.06	21Apr.06

Digitized by Google

Officers in Colonial Military Employment—*continued.*

W. African Front. Force—*contd.*

Southern Nigeria Regiment.—contd.

Name, etc.	Seniority in Army and in Force.	Date of Rank in Force.	Date of Appt. t Force.
***Lieutenants*—contd.**			
2Moule, Lt. L. H. D'O., R. Lan R.	29Mar.02	6Dec.02	6Dec.
1Lang Lt. J. C., K.O. Sco. Bord.	12May02	24Mar.06	24Mar.
2Halfpenny, Lt. J., R. Innis. Fus.	16July02	16Feb.07	16Feb.
2Ellis, Lt. A. J., Bord. R.	21Sept.02	14Jan.05	14Jan.
2Mansergh, Lt. W. G., Manch. R.	11Nov.02	3Oct.03	3Oct.
1Duncan, Lt. N. C., Worc. R.	3Jan.03	2July04	2July
1Adams, Lt. G. S. C., R. W. Surr. R.	22Jan.03	13Aug.04	13Aug.
1Burton, Lt. F. C. D., R. Art.	4Feb.03	9Apr.04	9Apr.
1Vaughan, Lt. H. H. S., R. Art.	7Nov03	27Oct.06	27Oct.
1Dawes, Lt. G. W. P., R. Berks R.	(*Local Lt.*) 18Nov.03	18Nov.03	18Nov.
1Hulton, Lt. H. H., R. Art.	19Dec.03	26Aug.05	26Aug.
1Meiklejon, Lt. J. R. C., Bord. R.	19Dec.03	21Apr.06	21Apr.
2Leefe, Lt. J. B., R. Art.	5Mar.04	16Dec.05	16Dec.
2Tredennick, Lt. J. P., R. Dub. Fus.	14July04	26Aug.05	26Aug.
2Miers, Lt. M. C. C., Som. L. I.	29Oct.04	20May05	20May
2Passy, Lt. L. D., D. of Corn. L.I.	19Jan.05	4Feb.05	4Feb.
1Hamilton, Lt. E. G., Conn. Rang.	28Oct.05	7Apr.06	7Apr.
dSherston Lt. S. A., Rif. Brig.	June06	21July06	21July
Adjutants.			
1Corry-Smith, Capt. G. C., *lt. (Adjt.* 21 Aug. 06)			
2Hopkinson, Lt. C. R. T., *lt. (adjt.* 21 Aug. 06)			

GOLD COAST REGIMENT.

1st Battalion - - *Kumasi.*

Lieut.-Colonel.			
Carter, Bt. Col. C. H. P., *C.M.G.*, R. Scots	4June06	17Feb.06	17Feb.
Majors.			
Clarke, Cap*t*. (*temp. maj.*) H. C. S., R. Art.	(*temp. Maj.*) 2Dec.06	2Dec.06	12Feb.
***Captains* (8).**			
Maclear, Capt. H., R. Lan. R.	11May00	27Sept.05	25Feb.
Gordon, Capt. W. F. L., Norf R.	16Feb.01	25Feb 05	25Feb.
Hastings, Capt. G. H., Lan. Fus.	28May01	27Mar.06	10Feb.
Rose, Capt. R. A. de B., Worc. R.	14Apr.04	14July06	21Apr.
Kortright, Capt. H. A., 3 Bn. R. W. Fus.	(*Local Capt.*) 10July04	10July04	24Oct.
Ommanney, Lt. G. P., North'n R.	(*Local Capt.*) 21 an 06	21Jan.06	28Jan.
***Lieutenants* (24).**			
Birkbeck, Capt. V. J., E. Surr. R.	7Feb.02	6Oct.06	6Oct.
Cochran, Capt. H. P. G., Midd'x R.	24Sept.02	4Aug.06	4Aug.
Keyworth, Capt. R. D., Oxf. L.I.	30Oct.05	30Dec05	2sDec.
Barne, Capt. W. B. G., R. Art.	28Apr.06	25Nov.05	28Nov.
Denny, Capt. H. de O., 5 Bn. R. Innis Fus.	(*Capt. in Mila.*) 20Aug.01	21Feb.03	21Feb.
Bonnyman, Capt. F. J. C., 7 Bn. Rif. Brig.	(*Capt in Mila*) 16May04	11Nov.05	11Nov.
Leese, Capt. E. B., 3 Bn. R. York. R.	(*Capt. in Mila.*) 8Mar.05	22July05	29July
Sale Hill, Lt. A. R. S., Som. L.I.	1Aug.00	13Oct.06	18Oct.
Hacklouse, Lt. H., Lan. Fus.	15June01	28Mar.07	29Mar.
Hay, Lt. G. W., R. Lan. R.	28Sept.01	27Jan.06	27Jan.
Stokes, Lt. R. G., N. Lan. R.	19Oct.01	4Mar.06	4Mar.
Tarrant, Lt. H. S., R. War. R.	8Jan.03	4June04	4June
Rich, Lt. C. S., R. Art.	18Aug.03	21Oct.03	21Oct.
Elgee, Lt. P. E. L., R. Berks R.	28Sept.03	16Sept.05	16Sept.
Barker, Lt. E., Midd'x R.	1Jan.04	8Oct.04	8Oct.
Johnstone, Lt. B., R. W. Kent R.	4Jan.04	1July03	1July
Unnerhill, Lt. C. F., Conn. Rang.	1Jan.04	30Dec.05	30Dec.
Budge, Lt. A. K., Midd'x R.	29Jan.04	5May06	5May
Tinling, Lt. J. A. H. L., Ches. R.	(*Local Lt.*) 11June04	11June04	11June
Burke, Lt. C. J., R. Ir. Regt.	15June04	22July05	22July
Shelley, Lt. E. V. M., R. War. R.	(*Local Lt.*) 6Aug.04	6Aug.04	6Aug.
Popham, Lt. H. B., Som. L.I	20Oct.04	20Jan.06	20Jan.
Willis, Lt. M. H. S., Suff. R.	(*Local Lt.*) 29Apr.05	29Apr.05	29Apr.
Simpson, Lt. R. C., R. Art.	24May05	26Aug.05	26Aug.
Fox, Lt. L. D'A., North'd Fus.	(*Local Lt.*) 2Dec.05	2Dec.05	2Dec.

Digitized by Google

Officers in Colonial Military Employment—*continued.*

W. African Front. Force—*contd.*

GOLD COAST REGIMENT—*contd.*

1st Battalion—*contd.*

Name.	Seniority in Army and in Force.	Date of Rank in Force.	Date of 1st Appt. to Force.
Adjutant.			
Anderson, Lt. F., R. Scots.	9May03	4Sept.05	11Mar.06
Paymaster and Quartermaster.			
Lead, Lt. H., Canadian Mila.	(*Local Lt. in Army*) 4Apr.03	4Apr.03	4Apr.03
Artillery.			
Captains.			
Cockcraft, Lt. L. W. La T., R. Art.	(*Local Capt.*) Dec.06	Dec.06	10Feb.06
Lieutenants.			
Oliver, Lt. G. R., R. Art.	19Dec.03	30Dec.05	30Dec.05
*2nd Battalion	*Gambaga.*		
Lieut.-Colonel.			
Watherston, Maj. A. E. G., *C.M.G.*, R. Eng.	(*Temp Lt.-Col.*) 30Apr.05	30Apr.05	30Apr.05
Major.			
Irvine, Capt. E. A., Unattd. List, Aux. Forces	(*Local Maj. in Army*) 3July01	3July01	14Sept.99
***Captains* (6).**			
O'Kinealy, Capt. J., R. Art.	1Feb.00	3Nov.06	3Nov.06
Clarkson, Capt. L. R. O., *D.S.O.*, Lan. Fus.	5Oct.01	13Dec.02	13Dec.02
Read, Capt. B. M., 4 Bn Ches. R.	(*Local Capt. in Army*) 31Jan.03	31Jan.03	13Nov.97
Taylor, Lt. B. H. W., R. Berks R.	(*Local Capt.*) 9Oct.04	9Oct.04	10Jan 03
Warden, Capt. H. O., 4 Bn. Essex R.	(*Local Capt. in Army*) 3June05	3June05	2May01
***Lieutenants* (12).**			
Wheeler, Capt. H. T. C., 2 Bn. L'pool R.	(*Capt. in Mila.*) 20July02	13Dec.02	13Dec.02
Nott, Capt. S. D., 3 Bn. R. Muns Fus.	(*Capt. in Mila.*) 18July03	24Jan.03	24Jan.03
Perry, Capt. A. M., 2 Bn. R. Ir. Fus.	(*Capt. in Mila.*) 13May05	25July00	25July00
Poole, Capt. G. A. E., 5 Bn. Midd'x R.	(*Capt. in Mila.*) 13Oct.06	21Feb.03	21Feb.03
Jackson, Lt. F. W. F., R. Art.	3Apr.01	30July04	30July04
Carthew, Lt. T. W. C., North'd Fus.	11Dec.01	27Dec 02	27Dec.02
Wright, 2nd Lt. G. W. P., 4 Bn. L'pool R.	(*Local Lt. in Army*) 14Dec.01	14Dec.01	14Dec.01
Stewart Richardson, Lt. N. G., Sea. Highrs.	7May04	24June05	24June05
Lane, Lt. C. J., R. Ir. Fus.	(*Local Lt.*) 30July04	30July04	30July04
Adjutant.			
Marlow, Capt. J., 4 Bn. R. Ir. Regt. (*and Paymaster*)	(*Local Capt. in Army*) 20Nov.01	20Nov.01	20Nov.01

*This battalion is in process of re-organisation and is about to be reconstructed as an Armed Police Force.

Digitized by Google

Officers in Colonial Military Employment—*continued.*

W. African Front. Force—*contd.*

SIERRA LEONE BATTALION.

(Hd.-Qrs.—*Freetown.*)

Name.	Seniority in Army and in Force.	Date of Rank in Force.	Date of 1st Appt. to Force.
Major Comdg. Bn.			
Le Mesurier, Capt. F. N., R. Dub. Fus.	(*Temp. Maj.*) .. 20Feb.07	20Feb.07	14July04
2nd in Command.			
Bond, Capt. H. H., R. Art. (*and adjt.*)	.. .. .. 6Apr.04	20Feb.07	9July04
Captains (5).			
Murray, Capt. L., E. Surr. R.	(*Local Capt.*) .. 26Dec.03	26Dec.03	26Dec.03
Norman, Capt. C. C., R. W. Fus.	(*Local Capt.*) .. 11May04	1May04	10Oct.03
Newstead, Capt. G. P., Suff. R	.. .. .. 16Mar.05	16Sept.05	16Sept.05
Colquhoun, Lt. F., Leic. R.	(*Local Capt.*) .. 31Mar.07	1Mar.07	10Nov.06
Lieutenants (15).			
Lawrance, Lt. K. E., R. Mar. L.I.	.. .. .. 1Jan.00	26Nov.05	26Nov.05
Hart, Lt. J. C. V., W.I.R.	.. .. .. 28July00	4Feb.06	4Feb.06
Skelton, Lt. E. G., W.I.R.	.. .. .. 18Feb.01	17Feb.06	17Feb.06
Supple, Lt. W. H., R. Dub. Fus.	.. .. .. 26Oct.01	4Feb.05	4Feb.05
Bill, Lt. J. F., S. Wales Bord.	.. .. .. 2Mar.02	10ct.04	10ct.04
Gill, Lt. R. H., W. Rid. R.	.. .. .. 29Mar.02	28July06	28July06
Goodwin, Lt. H., Midd'x R.	.. .. .. 7Apr.02	8Feb.05	8Feb.05
Murphy, Lt. E. H., Leins. R.	.. .. .. 28May03	15Dec.06	15Dec.06
Chamley, Lt. J. W., Bord. R.	.. .. 27July03	10Nov.06	10Nov.06
Ayton, Lt. H. R., R. Art.	.. .. .. 19Dec.03	23Aug.05	23Aug.05
Patterson, Lt. J., R. Art.	.. .. .. 9Mar.04	11Aug.06	11Aug.06
Thomas, Lt. A. F., Manch. R.	.. .. .. 17Feb.04	13Apr.07	13Apr.07
Adjutant.			
Bond, H. H., *2nd in Command*	.. ..	*Adjt.*	20Feb.07

GAMBIA COMPANY.

(Hd.-Qrs.—*Bathurst.*)

Captain Commanding.			
Hastings, Capt. W. C. N., *D.S.O.*, Manch. R.	.. .. .. 25Dec.01	22June06 / 28July03	28Mar.03
Lieutenants (2).			
Heelas, Lt. P. J. B., R. Art.	.. .. . 19Dec.03	18July06	18July06
Haskett-Smith, Lt. W. J. J. S., R. Ir. Rif.	.. .. .. 14June05	27Mar.07	27Mar.07

Digitized by Google

Officers in Colonial Military Employment—*continued.*

THE KING'S AFRICAN RIFLES.

[*Administered by the Colonial Office.*]

Inspector-General of the King's African Rifles ..	Manning, Bt. Col. (*local Brig.-Gen.*) *Sir* W.H., *K.C.M.G.*, *C.B.*, Ind. Army	1Oct.01
Staff Officer	Graham, Capt. R. R., Ind. Army	6Dec.05

1st (CENTRAL AFRICA) BATTALION.

[Nairobi, East Africa.]

Name, etc.	Date of present Rank and Seniority in K.A.Rif.	Date of 1st Appt. to K.A.Rif.
Commandant.		
Gorges, Bt. Lt.-Col. E. H., *D.S.O.*, Manch. R.	28Feb.05	9Feb.98
2nd in Command.		
Walker, Bt. Maj. H. A., R. Fus.	28Feb.05	8July01
Company Commanders (6)		
[illegible] Roxborough, Capt. (*local Capt. in Army*) J., 6 Bn. R. Ir. Rif.	2July02	14Sept.00
[illegible], Capt. J. W., North'd Fus.	1Apr.03	20Apr.02
[illegible], Capt. J. P. L., Norf. R.	15Sept.03	28May02
[illegible], Lt. (*local Capt.*) C. R. K., R. W. Surr. R.	24Nov.03	10June02
[illegible], Capt. *H. W., Manch. R., adjt.*	28Feb.05	25Oct.02
[illegible], Lt. (*local Capt.*) C. L., W. York. R.	1Apr.05	15Apr.02
[illegible], Lt. (*local Capt.*) R. H., D. of Corn. L.I.	24July05	12Aug.02
Subalterns (9).		
[illegible], Capt. C. H., R. W. Kent R.	13Dec.02	13Dec.02
[illegible], Lt. E. S., Notts & Derby R.	1Oct.03	1Oct.03
[illegible] Halkett, Lt. H. M., High L.I.	21Dec.03	24Dec.03
[illegible], Lt. R. P., Devon R.	12Jan.04	12Jan.04
[illegible] Lloyd, Capt. H. S., R. Mar.	14July05	14July05
[illegible]ghusband, Lt. H., Bedf. R.	24July05	24July05
[illegible]rd, Lt. H. F., I. Gds.	25Apr.06	25Apr.06
[illegible], Lt. H. A., Dorset R.	8June06	8June06
[illegible]den, Lt. G. C., Rif. Brig.	26June06	26June06
Adjutant and Quarter-Master.		
[illegible], Capt. H. W., *Co. Comdr.*	*Adjt. & Qr.-Mr.*	28Feb.05
Medical Officer.		
Connell, Lt. H. B., R. A. Med. Corps	31Dec.04	31Dec.04

Indian Contingent.

(*Attached to 2nd Bn.*

Double Company Commander.		
Subaltern and Quarter-Master.		
Hampe-Vincent, Lt. P. C., Ind. Army (*Qr.-Mr. Ind. Contgt.* 7 Apr. 06	18Sept.05	18Sept.05

Digitized by Google

Officers in Colonial Military Employment—*continued*

The King's African Rifles—*contd.*

2nd (CENTRAL AFRICA) BATTALION.

[Lomba, British Central Africa.]

Name, etc.	Date of present Rank and Seniority in K. A. Rif.	Date of 1st Appt to K. A. R
Commandant.		
Osborn, Bt. Maj. (*temp. Lt.-Col.*) F. R., *D.S.O.*, Oxf. L.I.	1Apr.08	18Jun
2nd in Command.		
Llewellyn, Capt. (*temp. Maj.*) R. H., R. Innis. Fus...	1Apr.08	17Jun
Company Commanders (6).		
Bennitt, Capt. (*local Capt. in Army*) H. P., Devon R.G.A. Mila.)	18Apr.03	14Sep
Hopkinson, Lt. (*local Capt.*) J. O., Sea. Highrs.	18June03	28Ma
Elwell, Lt. (*local Capt.*) P., Worc. R.	(*Comdg. Depôt Co.* 1Apr.06)	17Ma
Barton, Capt. C. W., *D.S.O.*, Northn. R.	1Apr.06	21Ma
Stoner, Capt. W. G., Midd'x R., Adjt. & Qr.-Mr.	1Apr.05	18Jun
Subalterns (10).		
Molesworth, Capt. A. St. A., D. of Corn. L.I.	19Aug.03	19Aug
Harington, Capt. J., Rif. Brig.	20Sept.03	20Sep
Hickson, Capt. L. H., R. W. Kent R.	4Feb.04	4Feb
Wall, Lt. R. E. B., R. Art.	22June05	22Jun
Bond, Lt. G. M., Yorks L.I.	25June05	25Jun
Dobbs, Lt. R. C., R. Ir. Fus.	8July05	8Jul
Brook, Capt. W. E., 3 Bn. R. Sc. Fus.	3Aug.05	3Aug
Lely, Capt. K. L. P., Shrops. L.I.	3Aug.05	3Aug
d. Eyre, Lt. R. G., Comn. Rang.	18Aug.05	18Aug
Adjutant and Quarter-Master.		
Stoner Capt. W. G., Co. Comdr.	*Adjt. & Qr.-Mr.*	1Apr

Digitized by Google

Officers in Colonial Military Employment—*continued.*

The King's African Rifles—*contd.*

3rd (EAST AFRICA) BATTALION

Nairobi, East Africa.

Name, etc.	Date of present Rank and Seniority in K. A. Rif.	Date of 1st Appt to K. A. Rif.
Commandant.		
Harrison, Bt. Maj. (*local Lt.-Col.*) R. G., *D.S.O.*, ret. pay (*Rar. of Off.*)	19Oct.05	11Sept.99
2nd in Command.		
Hankey, Capt. (*temp. Maj.*) J. D., Midd'x R.	15Apr.06	26Sept.99
Major.		
Kirkpatrick, Capt. (*temp. Maj.*) H. F., R. Kent R.	1Apr.05	24Jan.01
Company Commanders (7).		
Maycock, Lt. (*local capt.*) F. W. O., Suff. R.	1Apr.03	9Mar.02
Bailey, Capt. J. H., Shrops. L. I.	6Nov.05	6Nov.05
Wilson, Capt. H. A., Comn. Rang.	12Dec.05	8Apr.02
Jenkins, Capt. *E. V.*, D.S.O., *W. Rid. R., Adjt. and Qr.-Mr.*	28Feb.06	22Apr.02
Walsh, Lt. (*local Capt.*) *c.* E. T., R. Surr. R.	15Apr.06	6May02
Breading, Capt. G. B., *D.S.O.*, Worc. R.	15Oct.06	13Oct.06
Hart, Capt. H. C., R. War. R.	26Nov.03	22Jan 03
Hopkins, Capt. W. H., W. Rid. R.	12Dec.06	15Oct.04
Subalterns (12).		
Gordon, Lt. J. F. S., R. Scots	3Nov.04	3Nov.04
Aylmer, Lt. L., K. R. Rif. C.	24Feb.05	24Feb.05
Butler, Lt. S. S., R. War. R.	21Aug.05	21Aug.05
Grimshaw, Capt. W. A. H., 5 Bn. Conn. Rang.	6Jan.06	6Jan.06
Champion de Crespigny, Lt. C. V., Wilts R.	7Jan.06	7Jan 06
de Carteret, Lt. H. J. T., R. Lanc. R.	28Apr.06	28Apr.06
Storey, Lt. F. B., R. Surr. R.	7June06	7June06
Phillips, Lt. G. F., D. of Corn. L.I.	2Aug 06	2Aug 06
Gepp, Lt. E. C., D. of Corn. L.I.	3Aug.06	3Aug.06
Isaac, Lt. W. R. H., Manch. R.	29Dec.06	29Dec.06
Adjutant and Quarter-Master.		
Jenkins, Capt. E. V., *D.S.O.*, *Co. Commar*	*Adjt. & Qr.-Mr.*	15Apr.06

Digitized by Google

Officers in Colonial Military Employment—*continued.*

The King's African Rifles—*contd.*

4TH (UGANDA) BATTALION
[Entebbe, Uganda.]

Name, etc.	Date of present Rank and Seniority in K. A. Rif.	Date of 1st Appt. in K. A. Rif.
Commandant.		
Pope-Hennessy, Bt. Maj. (*temp. Lt.-Col.*) L. H. R., Oxf. L.I.	15Apr.06	29Sept.99
2nd in Command.		
Rigby, Bt. Maj. P. G. Notts & Derby R.	1Apr.05	1Apr.05
Company Commanders (7).		
Meldon, Maj. J. A., 4 Bn. R. Dub Fus.	15Aug.97	15Aug.97
Graham, Capt. B. R., Ind. Army (*Staff Of. to Insp.-Gen.*)	27Feb.04	27Feb.04
Archer, Lt. (*local Capt.*) F. J. R., Norf. R.	15Nov.04	27Aug.02
MacGregor, Capt. A. H. C., R. Ir. Fus.	13Nov.05	26July02
Rawlins, Lt. (local capt.) S. W. H., R. Art., Adjt. & Intell. Of.	25May06	2Nov.05
Tufnell, Capt. (*local capt. in Army*) H. M., 3 Bn. Essex R.	25May06	26July05
Subalterns (11).		
Garrard, Capt. (*local Lt. in Army*) P., 4 V.B. R. W. Surr. R.	19Oct.98	15Oct.98
Phillips, Capt. J. N., Linc. R.	13Apr.05	13Apr.05
Swinhoe-Phelan, Lt. W., Notts & Derby R.	2Aug.05	2Aug.05
Thomson, Lt. J. F., N. Staff. R.	Sept.05	7Sept.05
Knox, Lt. R. F. S., R. Dub. Fus.	8June06	8June06
Iredell, Lt. S. M. L., R. Muns. Fus.	8June06	8June06
Harries, Lt. H. M., R. Art.	10Nov.06	10Nov.06
Adjutant and Intelligence Officer.		
Rawlins, Lt. (*local capt.*) S. W. H., Co. Commdr.	..*Adjt. & Intell. Offr.* 6 Dec.05	
Qr.-Mr., Commt. and Transpt. Officer		
Greenwood, Qr.-Mr. (*hon. Lt.*) T.	20Oct.00	20Oct.00

Digitized by Google

Officers in Colonial Military Employment—*continued.*

The King's African Rifles—*contd.*

INDIAN CONTINGENT OF 4th (UGANDA) BATTALION.

Name, etc.	Date of present Rank and Seniority in K. A. Rif.	Date of 1st Appt. to K. A. Rif.
Staff Officer.		
Hoskins, Capt. W. H., Ind. Army	1Apr.04 (*Co. Comdr.* 23Mar.01)	23Mar.01
Double Company Commander.		
Hacland, Lt. (*local Capt.*) N., Ind. Army	8Aug.04	6Nov.03
Subaltern.		
Tyrrell, Lt. C. H., Ind. Army	24May06	24May 00
Medical Officer.		

9th (SOMALILAND) BATTALION.
[Berbera, Somaliland.]

Commandant.		
Bannington, Capt. (*temp. Maj.*) J. A., Ind. Army	23Feb.05	15Dec.01
Double Company Commanders (2).		
Mackenzie, Capt. K. L. W., Ind. Army (*2nd in Command*)	27Nov.05	27Nov.05
McCarter, Capt. H. A., Ind. Army	12Sept.05	1Dec.04 25Aug.04
Subalterns (3).		
Burnside, *Lt. F. R., 2 Hrs., adjt. and Qr.-Mr.*	1Dec.04	1Dec.04 10Aug.04
Lawrance, Capt. A. S., Midd'x Impl. Yeo. (*Hon. Capt. in Army*)	17Feb.05	17Feb 05
Bird, Lt. H. J. G., W. York. R.	9Aug.05	9Aug.05
Ramsford, Lt. F. M., Ind. Army	20Jan.06	20Jan.05
Adjutant and Quarter-Master.		
Burnside, Lt. F. R., 2 Hrs.	1Dec.04	1Dec.04 10Aug.04
Medical Officer.		
Quirke, *Lt.* M. J., Ind. Med. Serv.	20Jan.06	20Jan.06

Digitized by Google

OFFICERS IN CIVIL EMPLOYMENT, &c.

Appointment.	Name, &c	Date of Appointment.	Seniority in Army, &c.
Abyssinia .. Minister Plenipotentiary to the Emperor	Harrington, Maj. (*temp. Lt.-Col.*) *Sir* J. L., *K.C.V.O., C.B.*, Ind. Army	3Dec.03 1Feb.98	(*temp. Lt.-Col.*) 29Sept.00
Arabistan .. Vice Consul	Lorimer, Capt. D., L. R., Ind. Army	2Feb.04	8Aug.05
Ashanti .. District Commissioner ..	Soden, Capt. G. W. C., 3 Bn. R. Muns. Fus.	3Apr.06 3July99	4Aug.97
Ashanti .. Travelling Commissioner ..	Bishop, Capt. F. E., *D.S.O.*, Unattd. List for Aux. Forces	13 Oct. 06 29 May 96	3May95
Ashanti .. Provincial Commissioner ..	Rew, Maj. C. E. D. O., ret. pay (*Res. of Off.*)	16 Dec. 06	10 Aug. 06
Ashanti .. District Commissioner ..	Hobart, Capt. E. H., 3 Bn. R. R. Rif. C.	5Jan.07	6Jan.00
Asia Minor .. Consul-General	Newmarch, *Lt.*-Col. L. S., Ind. Army	17Mar.05	18Aug.05
Asia Minor .. Vice-Consul, Van ..	Dickson, Capt. B., R. Art.	18July06	1 Nov.00
Bahamas .. Magistrate	Johnstone, Capt. R. S., 5 Bn. Manch. R.	17Jan.94 12Apr.80 4Apr.01 4Apr.96	9July87 23Apr.94
British Central Africa Protectorate .. 2nd Asst. Agent	Beeching, Capt. C. F., 3 Bn. R. W. Kent R.		
British Central Africa Protectorate .. Dep. Commr.	Pearce, Maj. F. B., *C.M.G.*, W. York. R.	3Dec.97	15Aug.00
British Central Africa Protectorate .. Medical Officer	Hardy, Capt. F. H., R.A. Med. Corps	26Oct.06	21June03
Buenos Ayres .. Legation	Baird, Capt. J. L., *C.M.G.*, Sco. Horse Impl. Yeo.	30Nov.06	5May06
China .. Commr., Customs Service ..	Parr, Capt. W. R. M'D., 3 Bn. R. Ir. Rif.	3July03	4Aug.00
Cyprus .. Chief Secretary	Clauson, Maj. J. E., *C.M.G.*, ret. pay, (*Res of Off.*) p.s.c.	29Oct.06	4Mar.03
East Africa Protectorate .. Assist. Collector	Wyndham, Maj. L. C. E., 3 Bn. High. L. I.	10June05	24Feb.06
East Africa Protectorate .. Vety. Duties	Neave, Capt. C. A., 4 Bn. Som. L.I.	17Aug.05	23Apr.04
East Africa Protectorate .. Assist. Collector	Luckman, Capt. A. O., Thames Div. R. Eng. (Mila)	24Nov.05	15June98
East Africa Protectorate .. Asst. Dir. of Surveys ..	Cox, Lt. E. W., R. Eng.	16Mar.06 20Feb.04	21Dec.03
East Africa Protectorate .. Asst. Dir. of Surveys ..	Knox, Capt. G. S., R. Eng.	16Mar 06	24July02
East Africa Protectorate .. Assist. Collector	Leveson-Gower, Lt. J. H., G. Gds.	8May06 8May03	23Jan.05
East Africa Protectorate .. Director of Surveys ..	Smith, Maj. G. E., R. Eng.	26June06	25Jan.07
East Africa Protectorate .. Medical Officer	Lane, Capt. G., R.A.M.C. (Mila.)	2Dec.04 20Sept.02	30Mar.06
East Africa Protectorate .. Collector	Salkeld, Capt. R. R., 3 Bn. Oxf. L. I.	19July06	12July06
Egypt .. Inspector .. .. .. A.D.C. to *H.H.* the Khedive	Bigood, Maj. P. G., ret. pay (Res. of Off.)	26Aug.03	26Aug.03
Egypt .. Asst. Postmaster General ..	Watson, Maj. J. K., *C.M.G., M.V.O., D.S.O.*, ret. pay (Res of Off.)	3May05	16Nov.96
Egypt .. Slavery Suppression Dept. ..	Borton, Capt. N.T., ret. pay (*Capt., Res. of Off.*)	1Dec.04	5Apr.99
Egypt .. Survey Dept.	Lake-Geere, Capt. E., 4 Bn. Bord. R.	1Jan.06	23Apr.06
	Joly de Lotbinière, Bt. Maj. H. G., *D.S.O.*, R. Eng.	2Nov.06	29Nov.00
Falkland Isles .. Comdt. Vols. Customs Offr. and Sanitary Inspr.	Campbell, Capt. J. C., 5 Bn., R. Ir. Rif.	12Apr.06	12May06
Gambia .. Travelling Commissioner ..	Sproston, 2nd Lt. H. F., 3 Bn. E. Lan. R.	25Sept.05	26July02
Gambia .. Travelling Commissioner ..	Stanley, Capt. W. B., 3 Bn. York R.	30June06	30June06
Gold Coast .. Commr., Civil Police ..	Kitson, Hon. Maj. A. W., 6 Bn. Midd'x R.	1July94 28Sept.93	29Dec.99
Gold Coast .. Travelling Commissioner ..	Armitage Capt. C. H., *D.S.O.*, 3 Bn. S. Wales Bord	16Apr.00 11Apr.94	29Oct.99
Gold Coast .. Cantonment Magistrate ..	Pamplin Green, Hon. Maj. (*Hon. Capt. in Army*) T. A., Unattd. List for Aux. Forces.	3May02	21Oct.00
Gold Coast .. Assist. Dist. Commr. ..	Grimshaw, 2nd Lt. H. C. W., 5 Bn. R. Dub. Fus.	20Sept.02	16Apr.02
Gold Coast .. Supervisor of Customs (2nd Cl.	Van Eeden, Lt. W. C., 3 Bn. Dorset R.	3Aug.03	23Aug.02
Gold Coast .. Colonial Secretary	Bryan, Bt. Maj. H., *C.M.G.*, ret. pay (Res. of Off.)	17Feb.04	29Nov.00
Gold Coast .. Previncial Commissioner	Curling, Capt. C. N. 3 Bn. Conn. Rang.	19 Jan 07 26Mar.04	26Mar.04
Gold Coast .. Dir. of Public Works ..	Lees, Capt. W. E., R. Eng.	5Nov.04	9Apr.00
Gold Coast .. Chf. Commr. N. Territories	Watherston, Maj. (*temp. Lt.-Col.*) A. E. G., *C.M.G.*, R. Eng.	20Apr.05	(*temp. Lt.-Col.*) 20Apr.05
Gold Coast .. Supervisor of Customs	Legge, Capt. P. A., Pembroke R.G.A. (Mila.)	26Sept.99	15May99
La Palma .. Vice-Consul	Swanston, Hon. Maj. P., North'd R.G.A. (Mila.)	—	3July96
La Palma	McCausland, Capt. C. F., 3 Bn. Essex R.	5Jan.96	9May95
Liberia .. Consul at Monrovia ..	Wallis, Lt. C.B., Soo. Rif.	1June05	[19Apr.00

Digitized by Google

Officers in Civil Employment, &c.—*continued.*

Appointment.		Name, &c.	Date of Appointment.	Seniority in Army, &c.
Zanzibar ..	Gendarmerie ..	Clarke, Capt. A. E. S., *M.V.O.*, S. Gds.	12Apr.04	1July04
		Martyn, Maj. A., R. W. Kent R.	4Dec.04	29Nov.02
		Stephen, Lt. D. C. L., G. Gds.	8Apr.06	29Nov.02
		Elliot, Bt. Col. G. S. McD., R. Eng.	28Apr.06	13Aug.04
		Stephen, Capt. A. A. L., *D.S.O.*, S. Gds.	26Apr.06	10Apr.04
		Grogan, Capt. *Sir* E. J. B., *Bt.*, Rif. Brig. *p.s.c.*	8Sept.06	27June00
		Nye, Capt. V. A., Devon R.	8Sept.06	30 May04
Malay States ..	Trigonometrical Surveyor	MacDermott, Maj. A. T., 5 Bn. R. Dub. Fus.	28Aug.06 28Aug.03	16Feb.07
Montserrat	Commissione	Davidson-Houston, Hon. Lt.-Col. W. R., 5 Bn. R. Dub. Fus.	18Mar.06 23Aug.02	11Oct.02
Niger and Lake Chad Anglo-French Boundary Commission	Commissioner	O'Shee, Maj. R. A. P., R. Eng.	18Sept.06	22July97
	Asst. Commissioner ..	Simonds, Maj. C. B., R. Art., *p.*	12Oct.06	3Aug.95
	Asst. Commissioner ..	Hearson, Lt. J. G., R. Eng.	12Oct.06 7Oct.05	22Feb.05
Northern Nigeria	2nd Cl. Resident . .	Sharpe, Maj. W. S., *C.M.G.*, 4 Bn. R. Ir. Rif. .	28Dec.00 14Mar.94	18Oct.02
	2nd Cl. Resident . .	Granville, Lt. R. K., 3 Bn. Yorks. L. I. .	24Jan.03 18July96	16Nov.99
	3rd Cl. Resident . .	Anderson, Capt. G., 5 Bn. Midd'x R. .	23July04 20Nov.97	19May94
	3rd Cl. Resident . .	Lewis, Capt. E. H., Res. of Off. . .	12May03 1July99	30Dec.99
	3rd Cl. Resident .	Browne, Capt. W. H., *D.S.O.*, 6 Bn R. Fus. .	9June04 23July99	14July03
	2nd Cl. Resident .	Burton, Capt. U. Fitz H., Worc. R. .	1July02 6Feb.01	20June00
	3rd Cl. Resident .	Greaves, 2nd Lt. J. A. L., 7 Bn. R. Fus. .	26Sept.03 1Jan.02	26Sept.00
	2nd Cl. Resident . .	Larymore, Maj. H. D., *C.M.G.*, R. Art. .	1Oct.02 17Apr.02	14Feb.06
	3rd Cl. Resident .	Orr, Capt. C. W. J., R. Art. . .	26Feb.03	7Sept.99
	Assist. Commr., Const .	Johnson Capt. A. E. *D.S.O.*, Res. of Off. .	21Mar.05 2May03	16May03
	Commr., Constby. .	Bain, Hon. Maj. (*Army*), A., Maj. Elec. Eng. (Vols.)	2May03	4Nov.04
	Asst. Resident . .	Bradshaw, Capt. H. B. B., 3 Bn. R. Ir. Rif. .	2Jan.04	15July03
	Asst. Commr., Constby .	Golding, Capt. G. J. L., Res. of Off . .	1Apr.05 15Aug.03	2Mar.03
	Staff Officer, Constby.	Price, Capt. J. F. N., 3 Bn. Bedf. R. .	1Apr.05 3Oct.03	20June00
Nyasa Northern	Dist. Supt., Constby.	Uniacke, Capt. A. G., *D.S.O.*, 3 Co. of London Impl. Yeo. (*Hon. Capt. to Army*)	3Oct.03	11Oct.02
	Revenue Officer .	Lafone, Capt. A. M., Midd'x Impl. Yeo. .	3Oct.03	4Sept.03
	Asst. Offr., 1st Grade, Store and Trspt. Dept.	Porteous, Capt. A. R., A. Vety. Corps .	21Nov.03	2Nov.06
	Asst. Resident	White, Capt. I. H. G., 5 Bn. R. War. R. ..	16Jan.04	2Dec.01
	Dist. Supt., Constby. ..	Aglionby, Capt. A. C., 3 Bn. Conn. Rang ..	6Feb.04	13June01
	Asst Resident	Mathew, Capt. W. M., 3 Bn. R. Innis. Fus. ..	2Apr.04	13Dec.02
	2nd Cl. Resident	Blakeney, Maj. J. R. C., 4 Bn. Essex R. ..	30Apr.04 28Sept.95	20May03
	Cantonment Magistrate ..	Jones, Capt. A. W., 4 Bn. High. L. I. ..	9July04	3Apr 97
	Asst. Resident .	Traill, Lt. H. L. N., 4 Bn. High. L. ..	27Aug.04	4July98
	Dist. Supt., Constby. ..	Johns, Capt. L. M., 4 Bn. R. Dub. Fus. ..	1Oct.04	24Feb.06
	Asst. Resident	Gosset, Capt. R. B., 5 Bn. Rif. Brig. ..	10Sept.04	12Apr.02
	3rd Cl. Resident ..	Fremantle, Hon. Capt. (*Army*) J. M., Capt. 3 Co. of London Impl Yeo.	12Nov.04	2Nov.03
	Dist. Supt., Constby. ..	Ellis, Capt. R. F., 5 Bn. R. Fus.	21Jan 05	14Oct.02
	Dist. Engineer, Public Works Dept.	O'Neill, Lt. F. R., 4 Bn. R. Innis. Fus. ..	1Apr.05	21Nov.03
	Dist. Supt., Constby. ..	Burnside, Capt. G. H., S. Wales Bord. ..	5Aug.03	6May03
	Dist. Supt., Constby. ..	Bryant, Lt. R. C., 3 Bn. Hamps. R. ..	8Apr.05	6Sept.05
	Assist. Transpt. Officer ..	Condon, Capt. G., 3 Bn. Durh. L.I. ..	14Nov.03	17Oct.03
	Asst. Resident	Matthews, Lt. H. de C., R. Art.	4Nov.03	17Feb.02
	Resident	Howard, Lt. *Hon.* O., Bedford I. Y. ..	22Nov.05	6Dec.02
	Transport Dept.	Wallbach, Hon. Capt. D., Qr.-Mr. ..	1Apr.06	12Sept.03
	Asst. Resident .. .	Peebles, Capt. H. W. (Res. of Off.) ..	18Nov 05	6Dec.05

Digitized by Google

Officers in Civil Employment, &c.—*continued.*

Appointment.		Name, &c.	Date of Appointment.	Seniority in Army, &c
Nigeria, Northern —*contd*	Dist. Supt., Constby. ..	Edgar, Capt. F., Res. of Off. (Hon. Maj. 4 V.B. R. Scots)	20Dec.05	21June02
	Dist. Supt., Constby. ..	Hopkinson, Capt. J. ff., Res. of Off. ..	2Feb.06	18Oct.02
	Dist. Supt., Constby. ..	Biggs, Capt N, M., 3 Bn. Welsh R... ..	16Feb.06	7Feb.06
	Asst. Resident	Lonsdale, Capt. P., E. Lan. R. .. .	10Mar.06	21Nov.01
	Asst. Resident	Boyle, Capt. C.V.B., 3 Bn. York and Lanc. R.	28Apr.06	2July05
	Asst Resident	Foulkes, Capt. H. D., R. Art.	2June06	6Apr.00
	Dist. Supt., Constby. ..	Radcliff, Lt. J., 5 Bn. Leins. R.	16June06	7Jan.05
	Asst. Resident	Booth, Capt. C.A., 3 Bn. Wilts. R.	16June06	18Apr.00
	Dist. Supt., Constby. ..	Merrick, Capt. F. R., 4 Bn. R. Innis. Fus. ..	18June06	15June06
	Asst. Resident	Vanrenen, Lt. D. A., Res. of Off. ..	7July06	28Mar.04
	Asst. Resident	Seccombe, Capt. G., 3rd Bn. R. W. Kent R. ..	18Aug.06	17June06
	3rd. Cl. Resident	Festing, Bt. Maj. A. H., *C.M.G., D.S.O.*, Res. of Off.	25Aug.06	16Jan.96
	Constby.	Godwin, Capt. F. A. E., 6 Bn. R. Ir. Rif.	16Aug.06	16Aug.06
	Asst. Resident	Gordon, Capt. C. F., Cork R. G. A. (Mila.) ..	30May06 to 5May01	31Jan.02
	Asst. Resident	Hall, Hon. Lt. (*Army*) H.C., Lt. Notts (Sher. Rang.) Impl. Yeo.	28Apr.04 to 25Feb.03	1May01
	Asst. Resident	Langworthy, Lt. H. W., W.I.R.	20Apr.06 to 18Oct.02	19Sept.01
	Asst. Resident	Gepp, Lt. N. M., W. I. R.	22Sept06 to 2Dec.04	23Jan.02
	Asst. in the Secretariat ..	Nugent, Capt. G. O., 3 Bn. Sco. Rif... ..	8June06	8June06
	Dist. Supt., Constby. ..	Walton, Capt. W. I 3 Bn. R. Berks. R. ..	24Nov.04	5Nov.04
	Asst. Resident	Pike, 2nd Lt. R.N., 6 Bn, Rif. Brig.	6Jan.07 to 23Jan.04	9Jan.04
	Dist. Supt., Constby. ..	Greer, Capt. T. M., 6 Bn. Manch R. ..	16Mar.07	15Jan.02
	Dist. Supt., Constby. ..	Puckle, Capt. T. N., Leic. R.	21Mar.07	1Feb.03
	Asst. Resident	Fitzpatrick, Lt. J. F. J., 3 V.B. Essex R. (2nd Lt. Res. of Off.)	13Apr.07	16June02
	Assist. Col. Secretary ..	Neal, Capt. H. V. J. McC., *D.S.O.*, 2 Bn. Sco. Rif.	30Jan.03 to 29Sept.94	29Apr.99
	District Commissioner ..	Cockburn, Bt. Maj. W. A. C., Capt. Denbigh. Impl. Yeo.	1Apr.00 to 4Jan.96	10July97
	Governor, Asaba Gaol ..	Brown, Capt. W. R., Limerick City R. G. A. (Mila.)	17July97	2July97
	Travelling Commr.. ..	Sampson, Maj. F. R. W., 7 Bn.K. R. Rif. C.	1Feb.02 to 31May96	27Jan.94
	Dist. Med. Offr.	Fletcher, Capt. W., *D.S.O., M.B.*, R.A.M.C. (Mila.)	24Sept.98	1Dec.99
	District Commissioner ..	Blair, Capt. A. H., 4 Bn. Norf. R.	1Apr.04 to 11Feb.99	13July98
	Travelling Commissioner ..	Ambrose, Capt. W. G., 3 Bn. Ches. R.	15July99	17Jan.00
	Insp., Civil Police	Parry, Capt. J. L. R., Canadian Mila. ..	30Nov.02 to 6Feb.01	(*Local Lt.*) 6Feb.01
	Asst. Insp., Civil Police ..	Duguid, Capt. E 3 Bn. Sco. Rif.	9Feb.03 to 2July01	30July04
	District Commissioner ..	Butterworth, Capt. A. W., 4 Bn. R. Lanc. R.	11Oct.04 to 18Sept.01	30July04
Nigeria, Southern..	Medical Officer ..	Rest, Capt. W. H. G. H., R.A.M.C. (Mila).	30 Apr. 02	30 Apr. 05
	District Commissioner ..	Werry, Capt. F. E., 4 Bn. Essex R. ..	26July03	12Apr.02
	Asst. Treasurer	Smartt, Capt. J. P., 3 Bn. S. Lan. R. ..	9Aug.02	14Feb.02
	District Commissioner ..	Ross, Capt. W. A., 3 Bn. W. Rid. R. ..	27Dec.02	26June04
	Asst. Dist. Commr. ..	Mytton, Capt. A. R., 5 Bn. R. Fus.	4July03	18June04
	Asst. Dist. Commr. ..	Whitehead, Lt. J. H. M., 3 Bn. R. Ir. Rif. ..	11Nov.03	14Aug.01
	Dist. Police Officer.. ..	Moore, Capt. C. W., 5 Bn. R. Ir. Rif. ..	9Nov.05 to 26Mar.04	12May06
	Asst. Dist. Commr. ..	Garnett, Capt. E. G. F., 4 Bn. R. Surr. R. ..	23Apr.04	7Mar.02
	Asst. Dist. Commr. ..	Swanston, Capt. H. O., 3 Bn. York and Lanc. R.	4June04	27Jan.97
	District Commissioner ..	Wood, Capt. S. M., 5 Bn. R. Innis. Fus. ..	—June04	12June01
	Asst. Dist. Commr.. ..	Kerans, Capt. W. H., 3 Bn. Leins. R. ..	29Oct.04	21Apr.04
	Asst. Dist. Commr... ..	Ferguson, 2nd Lt. C. A., 2 Co. of Lond. Impl. Yeo.	6May05	18Sept.03
	Asst. Dist. Commr... ..	Corsellis, Capt. M. H., Donegal R.G.A. (Mila.)	5Aug.05	12May05
	Asst. Dist. Commr... ..	Rawles, Lt. H. O. L., 2 Bn. York. L.I. ..	12Aug.06	7Apr.06
	Asst. Dist. Commr. ..	Crawford, Lt. H. H., Hamps. Impl. Yeo. ..	24Mar.06	26Mar.05
	Asst. Dist. Commr. ..	Hern, Lt. W. S., Wilts R.	7June06 to 2Apr.04	5Oct.03
	Dist. Commr.	Humfrey, Capt. L. E. H., York. R. ..	21July06	27Sept.02
	Asst. Dist. Commr. ..	Burrough, Capt. H. S., 4 Bn. Shrops, L.I. ..	19Feb.07 to 28Dec.03	12Apr.06
	Asst. Dist. Commr. ..	Falk, Lt. E. M., 4 Bn. Shrops, L.I.	30Mar.07	25Aug.06

Digitized by Google

Officers in Civil Employment, &c.—*continued.*

Appointment.		Name, &c	Date of Appointment.	Seniority in Army, &c.
Orange River Colony	Librarian, Records ..	Calverley, Maj. E. L., 4 Bn. Essex R. ..	19Jan.03	20May03
	Empld. under Civil Govt. ..	Apthorp Maj. K. P., ret. pay (Res. of Off. ..	1July03	18Nov.99
	Consul-General	Sykes, Capt. P. M., *C.M.G.*, Ind. Army ..	5Feb.06 2Nov.94	8Dec.97
	Consul-General	Kemball, Lt.-Col. C. A., *C.I.E.*, Ind. Army	2June02	22Jan.07
Persia ..	Consul	Winter, Capt. C. B., Ind. Army-	11Sept.03	1Mar.01
	Consul-General ..	Cox, Maj. P. Z., *C.I.E.*, Ind. Army	1June04	6Feb.02
	Consul	Grey, Maj. W. G., Ind. Army	18Aug.04	25Aug.04
	Consul	Macpherson, Capt. A. D., Ind. Army ..	1Oct.04	10July01
	Consul	Keyes, Capt. T. H., Ind. Army	15Feb.06 1Oct.04	20Jan.06
	Consul	Shakespear, Capt. W. H. I., Ind. Army ..	27Oct.04	22Jan.07
	Consul	Stewart, Lt.-Col. W. H. M., Ind. Army ..	5Feb.06	25May04
	Consul	Haworth, Capt. L. B H., Ind. Army ..	1Oct.06	23Dec.02
Sarawak Govt.	Medical Officer ..	Hopkins, Capt. J. W., R.A.M.C. (Mila.)	29Sept.03	26Feb.05
	District Commissioner	Fairtlough, Maj. E. C. D'H., *C.M.G.*, *D.S.O.*, Unattd. List for Aux. Forces.	26Jan.98 25Aug.94	24Oct.00
	District Commissioner	Warren, Maj. H. G., Limerick City R.G.A. (Mila.)	4Aug.97	20Feb.04
	District Commissioner	Anderson, Maj. G. D'A., r.f.p., R. Mar.	—	27Aug.98
Sierra Leone Protectorate	Assist. Colonial Secretary	Farrar, Lt. A., 3 Bn. Essex R.	1Sept.05	18Mar.05
	Asst. Dist. Commr.	Bailey, Capt. H. E., 3 Bn. L'pool R.	10Jan.06	11Aug.06
	Asst. Dist. Commr.	Craven, Capt. J., 3 Bn. E. Lan. R.	23Dec.06 24Jan.03	27May03
	Asst. Dist. Commr.	Burra, Lt. J. S., R. Dub. Fus	1Feb.07 18Feb.05	20Feb.01
	Asst. Dist. Commr.	Addison, Lt. W., W.I.R.	1Feb.07 1Sept.04	11May04
Somaliland ..	Assist. Political Officer	Jörgensen, Capt. C. R. E., 4 Bn. R. Ir. Rif.	14Sept.05	3Jan.03
	Assist. Political Officer	Gilligan, Capt. G. G., 4 Bn. Arg. & Suth'd Highrs	1Feb.06	25Apr.01
Transvaal	Johannesburg Police	O'Brien, Bt. Lt.-Col., C. R. M., Maj. ret. pay (Res. of Off.)	1May01	26June02
	Asst. Commr. of Police	Macgregor, Maj. J. N. M., Res of Off.	1May01	18Oct.02
	Johannesburg Police	Fuge, Hon. Maj. T. W. M., 9 Bn. K. R. Rif. C.	1May01	6Jan.00
	Insp., Dept. of Native Affairs	Kindersley, Maj. A. O. L., Bn. High. L.I.	24Mar.02	24Feb.06
	Empld. under Civil Govt.	Sladen, Capt. T. O. R., Card. R.G.A. (Mila.)	16July02	26Mar.02
	Resident Magistrate ..	Bolton, Maj. W. N., ret. pay	18Sept.02	29Nov.00
	Resident Magistrate ..	Bentinck, Maj. W. G., *D.S.O.*, ret. pay	16Sept.02	7Nov.02
	Insp. of Explosives	Denne, Maj. A. B., Res. of Off., *p.a.c.*	1Jan.03	16Jan.00
	Asst. Resident Magistrate	Allan, Hon. Maj. L. F., Donegal R.G.A. (Mila.), Capt. Res. of Off.	21July02	15July03
	Empld. under Civil Govt.	Barton, Capt. G. R., 4 Bn. Ches. R.	29Aug.03	30Apr.01
	Agricultural Dept.	Anderson, Capt. J. D., 4 Bn. Sco. Rif.	30Nov.04 1July02	14Mar.06
Transvaal and Orange River Colony	Supt. of Geodetic Survey	Morris, Col. W. G., *C.B.*, *C.M.G.*, ret. pay *late* R. Eng., *p.s.c.*	23Oct.02	14July97
Turkey ..	Consul, Adrianople ..	Samson, Capt. L.I.R.	23May06	11Oct.02
	Vice-Consul, Konieh ..	Doughty-Wylie, Capt. C. H. M., R.W ..	26Sept.06	9Sept.06

Digitized by Google

Officers in Civil Employment, &c.—*continued.*

Appointment.		Name, &c	Date of Appointment.	Seniority in Army.
Uganda	Collector	Bagnall, Maj. C. R., 4 Bn. York. R.	7July98	18Feb
	Chf. British Commr., Uganda Congo Boundary Commission	Bright, Bt. Maj. (*temp. Lt.-Col.*) R. G. T., *C.M.G.*, Rif. Brig.	1Jan.07 8July02	(*Temp. Lt.-Co* 1Jan
	Commissioners, Uganda-Congo Boundary Commission	Jack, Capt. R. M., R. Eng. Pritzle, *Lt. Hon.* F. R. D., Rif. Brig.	8Jan.07 8Jan.07	1Apr 28Ma
	Medical Officer	Gray, Capt. A. C. H., *M.B.*, R.A. Med. Corps	26Oct.06 4Feb.04	28Feb
	Survey Duty	Toppin, Capt. H. S., North'd Fus.	8Apr.04	12Ma
	Assistant Collector	Tabuteau, Capt. C. H. R., 3 Bn. Yorks. L.I.	18Sept.04	4Jul
	Assistant Collector	Treffry, Maj. R., Hon. Art. Co.	12May05	20Feb
	Asst. Supdt. of Telegraphs	Wallace, Capt. W. T. R., 4 Bn. L'pool R.	22Dec.05	28Jun
	Assistant Collector	Reymes-Cole, Capt. W. R., 4 Bn. R. Muns Fus.	16Sept.05	2Apr
	Insp.-Gen. of Police & Prisons	Edwards, Capt. W. F. S., *D.S.O.*, 4 Bn. Devon R.	26Apr.06	18Apr
West Africa	Medical Staff	Holcroft, Surg.-*Lt.* W. F. L. A., *M.B.*, R.N. Devon Impl. Yeo.	21Jan.06	9Ma
Zanzibar	Forces of the Sultan (2nd Command)	Goldie-Taubman, Capt. R. H., 5 Bn. R. Ir. Regt.	1Nov.97 11Nov.98	29Oct
	Secretary to 1st Minister	Durand, Capt. F. W., 4 Bn. R. Muns. Fus.	10Feb.06	10Feb

MISCELLANEOUS APPOINTMENTS.

Admiralty	Engineer-in-Chief	Pilkington, Maj. *Sir* H., *K.C.B.*, ret. pay, *late* R. Eng., p.s.c.	18Nov.00	22Nov
	Director of Works	Raban, Bt. Col. *Sir* E., *KCB.*, ret. pay, *late* R. Eng	18Nov.00	2Nov
Board of Trade	Chf. Insps. Off. of Rys	Yorke, Lt.-Col. H. A., *C.B.*, ret. pay	22Apr.00 1July91	6Aug
	Railway Insp.	Von Donop, Lt.-Col. P. G., ret. pay *late* R. Eng.	4Oct.99	22Nov
	Railway Insp.	Pringle, Maj. J. W., ret. pay *late* R. Eng.	14June00	28Jan
	Railway Insp.	Druitt, Lt.-Col. E., R. Eng.	17Sept.00	4May
	Dep. Supdt. of Weights and Measures	MacMahon, Maj. P. A., ret. pay, p.s.c.	6Nov.05	1Jan
Colonial Office	Asst. Recruiting Off., S. African Constby.	Carter, Hon. Maj. W., Qr.-Mr. ret. pay	1Oct.01	18Oct.
Committee of Imperial Defence	Secretary	Clarke, Bt. Col. *Sir* G. S., *G.C.M.G.*, ret. pay *late* R. Eng.	18May04	1Apr.
Crown Agents for the Colonies	Assist. Secretary (Military)	Lyon, Maj. F., *D.S.O.*, R. Art., p.s.c.	11July06	18May
General Post Office	Eng. and Works Dept.	Carmichael, Maj. J. F. H., R. Eng.	1June04	18July
	Asst. Eng.-in-Chief	O'Meara, Maj. W. A. J., *C.M.G.*, ret. pay *late* R. Eng., p.s.c.	28Apr.02	1Apr.
General Prisons Board, Ireland	Gov., Maryborough Convict Prison	Barrows, Hon. Capt. W., Qr.-Mr. ret. pay (Res. of Off.)	—	16Aug.
Home Office	Chief Constable, Metropolitan Police	Parsons, Maj. E. H. T., ret. pay, R. Art.	15Oct.02	12Sept.
	Surveyor to Prisons Commrs.	Rogers, Capt. H. S., R. Eng.	1Apr.07	1Apr.
Govt. of India	Spec. employ.	Smyth, Capt. H., Ches. R.	21Oct.04	14May
Local Government Board	Engineering Inspector	Stewart, Maj. J., ret. pay *late* R. Eng.	18Aug.02	26Feb.
Metropolitan Police	Chief Constable	Edwards, Col. A. H. M., *C.B.*, *M.V.O.*	1Nov.06	15Dec.
Miniature Rifle Clubs,	Organising Secretary	Morrison-Bell, Maj. A. C., S. Gds.	2Oct.06	14Mar.
Naval Base, Rosyth, N.B	Supt. Eng.	Exham, Bt. Col. S. H., ret pay *late* R. Eng.	14Nov.05	31Dec.
Royal Mews Windsor	Superintendent	Hickey, Riding-Mr. (Asst. capt.) D., *M.V.O.* ret. pay.	22July01 1Oct.96	1Feb.
Board of Agriculture	Director-General of the Ordnance Survey	Hellard, Col. R. C., *C.B.*	1July05	1Aug.
Colonial Defence Committee	Secretary	Chancellor, Capt. J. R., *D.S.O.*, R. Eng. p.s.c.	27Oct.06	20May

Digitized by Google

OFFICERS IN SPECIAL EXTRA-REGIMENTAL EMPLOYMENT,

Under Art. 594 of Royal Warrant.

Appointment.	Name, &c.	Dates of Appointment.	Seniority in Army, &c.
Australian Commonwealth .. Extra A.D.C. to Gov.-Gen. & C.-in-C.	Stephens, Capt. G. R. B., Rif. Brig.	17 Dec. 02	21 Jan. 02
Australian Commonwealth .. Extra A.D.C. to Gov., W. Australia	Hankey, Capt. E. B., Worc. R.	27 Apr. 06	18 Sept. 06
Bolivian Republic .. Frontier Survey	Fawcett, Maj. P. H., R. Art., *p.*	2 May 06	11 Jan. 05
British S. Africa Co. .. Police	Woulfe Flanagan, Lt. R. M., R. Surr. R. ..	23 Feb. 06 23 Feb. 01	18 July 02
Canada .. 2nd A.D.C. to Gov.-Gen. ..	Newton, Capt. D. O. C., Midd'x R.	1 Dec. 04	17 Feb. 04
Canada .. Extra A.D.C. to Gov.-Gen. ..	Pickering, Lt., F. A. U., 2 Dns.	1 Mar. 07	18 Nov. 01
China .. Emigration Agent, Chifu ..	Jones, Hon. Lt. T., Qr.-Mr.	1 June 06	11 Sept. 01
East Africa Protectorate .. Special Employ	Leggett, Bt. Maj. E. H. M., R. Eng.	1 Feb. 07	26 June 02
Egypt .. Railway Dept.	Blakeney, Capt. R. B. D., *D.S.O.*, R. Eng. ..	18 June 01	1 July 02
Railway Dept.	Hall, Capt. G. C. M., *D.S.O.*, R. Eng. (Res. List)	23 Apr. 99	19 Dec. 02
Telegraph Dept.	Liddell, Maj. J. S., R. Eng.	11 Nov. 04	21 Dec. 05
U. S. of S. for Finance	Grant, Capt. A. C., High. L.I.	4 July 05	26 Aug. 00
Emp with Delta Light Ry. Co	Cecil, Bt. Col. *Lord* E. H., *D.S.O.*, G. Gds. ..	4 Nov. 05	29 Nov. 06
Inspector, Slavery Dept. ..	Adams, Capt. A., R. Eng.	28 Jan. 99	26 July 99
Inspector in the Ministry of the Interior	Akers-Douglas, Lt. G. A., Arg. & Suth'd Highrs.	6 July 06	4 June 00
General Manager, State Railways	Hall, Maj. D. R. E., Res. of Off.	19 Oct. 06	20 May 98
	Macauley, Bt. Maj. G. B., *C.M.G.*	28 Oct. 06	9 Mar. 00
Liberian Development Co.	Dugmore, Capt. W. F. B. R., *D.S.O.*, N. Staff R.	27 Mar. 06	19 Jan. 01
Mozambique .. Portuguese Chartered Co. ..	Arnold, Bt. Col. A. J., *D.S.O.*	1 Mar. 99 14 Nov. 96	8 July 05
New Zealand .. 2nd A.D.C. to Gov. and C.-in-C.	Bingham, Capt. *Hon.* A. M. R., 8 Lrs. ..	23 July 04	23 Apr. 03
Orange River Colony .. Extra A.D.C's. to Lt.-Gov.	Cox, Bt. Maj. P. G. A., Rif. Brig.	15 Nov. 02	22 Aug. 02
	Bury, Lt. W. H. G. L., *Visct.*, S. Gds.	1 Mar. 07	17 June 03
Pechili .. Judicial Assist. to Viceroy ..	Menzies, Maj. G. F., S. Lan. R.	16 Aug. 02	9 Aug. 02
South Africa .. Central S. A. Rly. Admin. ..	Oakes, Capt. E., R. Eng.	1 July 04 1 July 02	21 Mar. 99
Transvaal .. Chinese Mining and Engineering Co. ..	Nathan, Maj. W. S., R. Eng.	— 1 July 02	22 Nov. 00
	Micklem, Bt. Maj. H. A. *D.S.O.*, R. Eng. ..	18 June 04 1 July 02	23 Aug. 02
Transvaal .. Inspr. of Chinese Labourers	Fairfax, Capt. B. C., Durh. L.I.	18 May 05	7 Feb. 00
Transvaal .. Inspr. of Chinese Labourers	Gibson, Capt. R. R., R. Fus.	14 Oct. 05	26 Feb. 02
Transvaal .. Inspr. of Chinese Labourers	Ruxton, Capt. R. M. O., Essex R.	21 Jan. 06	21 Nov. 04
Transvaal .. Inspr. of Chinese Labourers	Patton-Bethune, Lt. C. L., Cam'n Highrs. ..	19 Jan. 07	21 Nov. 01
Equerry to Lt. *H.R.H. Prince* of Connaught, *K.G., G.C.V.O.*, and Personal *A.D.C. to the King* ..	Wyndham, Capt. W. F. G., *M.V.O.*, K.R. Rif. C.	11 Jan. 06	23 Feb. 00

Digitized by Google

OFFICERS NOW SERVING WHO HAVE GRADUATED at the Staff College.

Name.	Regiment.	Appointment.
FIELD-MARSHAL.		
Wood, *Sir* H. E., *G.C.B.*, *G.C.M.G* [R]	—	—
GENERALS.		
Chapman, *Sir* E. F., *K.C.B.* ®	u.s.l., *late* R. (Ben.) Art., Col. Commdt R. Art.	—
LIEUT.-GENERALS.		
Little, H. A., *C.B.*	u.s.l., Ind. Army	—
Hildyard, *Sir* H. J. T., *K.C.B.* [R]	High. L.I.	G.O.C. in C., S. Africa.
Burnett, *Sir* C. J., *K.C.B.* [R]	—	G. O. C.-in-C., Western Comd.
Duff, *Sir* B., *K.C.V.O.*, *C.B.*, *C.I.E.*	Ind. Army	Chief of Staff, India.
Smith-Dorrien, H. L., *C.B.*, *D.S.O.*	Notts & Derby R.	Divn. Comdr., India.
Grant, H. F., *C.B.* [R]	—	—
Kitchener, F. W., *C.B.*	—	Divn Comdr., India
Hamilton, *Sir* B. M., *K.C.B.*	—	Maj.-Gen., 2 Div., Aldershot Comd.
Elles, *Sir* E. R., *G.C.I.E.*, *K.C.B.* [R]	—	—
MAJOR-GENERALS.		
Dalrymple, W. L., *C.B.* ®	ret. pay (*Res. of Off.*)	—
Maurice, *Sir* J. F., *K.C.B.* ®	ret. pay (*Res. of Off.*), Col. Commdt. R. Art.	—
Prior, G. U. [R]	ret. pay (*Res. of Off.*)	—
Russell, F. S., *C.M.G.*	ret. pay (*Res. of Off.*) Col. 1 Dns.	—
Salis-Schwabe, G., *C.B.* [R]	ret. pay (*Res. of Off.*) Col. 3 D.G.	—
Hutchinson, W. F. M.	ret. pay (*Res. of Off.*)	—
Boughey, J.	ret. pay (*Res. of Off.*)	—
Ardagh, *Sir* J. C., *K.C.M.G.*, *K.C.I.E.*, *C.B.* ®	ret. pay (*Res. of Off.*)	—
Fraser, *Sir* T., *K.C.B.*, *C.M.G.* ®	ret. pay (*Res. of Off.*)	—
Barton, *Sir* G., *K.C.V.O.*, *C.B.*, *C.M.G.* [R]	ret. pay (*Res. of Off.*) Col. R. Fus.	—
Hart-Synnot, A. Fitz R., *C.B.*, *C.M.G.* [R]	ret. pay (*Res. of Off.*)	—
Sartorius, E. H., *C.B.*	ret. pay (*Res. of Off.*)	—
Curteis, R. L. H.	ret. pay (*Res. of Off.*)	—
Creagh, A. G., *C.B.*	—	Maj.-Gen., Mauritius
Hutton, *Sir* E. T. H., *K.C.M.G.*, *C.B.* [R]	—	—

Name.	Regiment.	Appointment.
Settle, *Sir* H. H., *K.C.B.*, *D.S.O.* [R]	—	Commander, Coast Def., S'thern Comd
Plumer, *Sir* H. C. O., *K.C.B.*	—	Comdg 5 Div., Irish Com'd.
Montgomery, R. A., *C.V.O.*, *C.B.* [R]	—	Maj.-Gen. Transvaal Dist., S. Africa.
Hart, *Sir* R. C., *K.C.B.*, *K.C.V.O.*	—	—
Penton, H. E.	Ind. Army	—
Murray, *Sir* J. W., *K.C.B.*	—	Commdr., 9 Div., India.
Benson, F. W., *C.B.* [R]	—	Dir. of Transport and Remts., H.-Q. of Army.
Ventris, F.	Essex R.	—
Miles, H. S. G., *C.V.O.*, *C.B.*	—	Dir. of Recg. and Organization, H.-Q. of Army.
De Brath, E., *C.B.*, *C.I.E.*	Ind. Army	Commander, Aden Brig., India.
Stopford, *Hon. Sir* F. W., *K.C.M.G.*, *C.B*	—	Comdg. London District
Grierson, J. M., *C.V.O.*, *C.B.*, *C.M.G.*	—	Comdg. 1st Div., Aldershot Comd.
Auld, R., *C.B.*	—	Maj.-Gen. Inf. Brig. Gibraltar
Franklyn, W. E., *C.B.*	York R.	Maj.-Gen. 3 Div. S'thern Com'd.
Haig, D., *C.V.O.*, *C.B.*	—	Dir. of Mily. Training, H.-Q. of Army.
Lake, P. H. N. *C.B.*, *C.M.G.*	—	Chief of Gen. Staff, (Maj.-Gen., Gen.-Staff), Canada.
Dalton, J. C.	—	Inspr. of R. Garr. Art.
Leefe, J. B.	R. Mar. Art.	—
Bayly, A. W. L., *C.B.*, *D.S.O.*	Ind. Army	Sec., Army Dept., Govt. of India.
Stephenson, T. E., *C.B.*	—	Maj.-Gen., 4 Div., E. Com'd.
Trotter, J. K., *C.B.*, *C.M.G.*	—	Maj.-Gen., Sierra Leone.
Adair, W. T. ®	R. Mar.	—
Browne, G. F., *C.B.*, *D.S.O.*	—	Dir. of Personal Serv. H.-Q. Army.
Bullock, G. M., *C.B.*	—	Maj.-Gen. Egypt.
Ewart, J. S., *C.B.*	—	Dir. of Mil. Operations H.-Q. of Army
Broadwood, R. G., *C.B.*	—	Comdg. Troops, S. China.
Belfield, H. E., *C.B.*, *D.S.O.*	—	—
Alderson, E. A. H., *C.B.*	—	—
Codrington, A. E., *C.V.O.*, *C.B.*	—	—
Lawson, H. M., *C.B.*	—	Brig.-Gen. Comdg. 13 Inf. Brig., Irish Com'd
Pilcher, T. D., *C.B.*,	—	Brigadier-General, 3 Inf. Brig., Aldershot Comd.

Digitized by Google

GRADUATED AT STAFF COLLEGE (ACTIVE LIST)—contd.

Name.	Regiment.	Appointment.
COLONELS.		
Herbert, I. J. C., *C.B., C.M.G.*	h.p.	—
Kennedy, C. [R.]	ret. pay (*Res. of Off.*)	—
Jenkyn, J. R. J., p.s.c.	—	Comdt. Sch. of Gunnery.
Lovemore, R. C. B. (*temp. Brig.-Gen.*)	—	Brig.-Gen., Ceylon.
Collings, W. A. (*temp. Brig.-Gen.*)	—	Brig.-Gen N. Midland Grouped Regtl. Dist.
S. Clair, J. L. C., *C.B., C.M.G.*	h.p.	—
Brownfield, R. M. (*temp. Brig.-Gen.*).	—	Brig. Comdr., India
Cumberlege, H. R., *C.B.*	—	Staff Off. for I.Y., North'n Com'd.
Crewe, H. A. W. S., *C.B.* (*temp. Brig.-Gen.*)	—	Brig.-Gen., 8 Inf. Brig., S'thern Com'd
Kitson, G. C., *C.V.O., C.M.G.* (*temp. Brig.-Gen.*)	—	Brig. Comdr., India
Jeffreys, H. R., *C.B.*	h.p., R. Art.	—
Talbot, *Hon.* M. G.	ret. pay (*Res. of Off.*)	—
Owens, H. V., *C.V.O., A.D.C.*	—	Comdt. (Gen. Staff Off., 1st Grade), R. Mil. Acad.
Bethune, R. C., *C.B.* (*temp. Brig.-Gen.*)	—	Brig.-Gen., Gen. Staff S'thern Com'd.
Bradford, R. J. F., *C.B.*	ret pay	Comdg. Welsh V.I.B.
Watson, W. H. H., *C.V.O., C.M.G.* (*temp. Brig.-Gen.*)	—	Brig.-Gen., N. China
Dawson, D. F. R., *C.V.O., C.M.G.*	ret. pay (*Res. of Off.*)	—
Capper, W. E.	—	Comdt. (Gen. Staff Off., 1st Grade), R. Mil. Coll.
Hogge, J. W., *C.B.*, C.I.E.	Ind. Army	—
Lomax, S. H. (*temp. Brig.-Gen.*)	—	Brigadier-General, 10 Inf. Brig., Eastern Com'd.
Goldney, J. W., *C.V.O., C.B.* (*temp. Brig.-Gen.*)	—	Brigadier-General, i/c Admin. Scottish Com'd.
Babb, F. S., *C.B., M.V.O.* (*temp. Brig.-Gen.*)	—	Brigadier-General, 11 Inf. Brig., Eastern Com'd.
Wallace, H. C. C.	ret. pay (*Res. of Off.* h.p.	—
Burn-Murdoch, J. F., *C.B.*	—	Brigadier General 1 Cav. Brig., Aldershot Com'd.
Dyas, *Hon.* J. H. G., *C.B., M.V.O.* (*temp. Brig. Gen.*)	—	Commander Cork Cst. Defences
Johnson, R. F., *C.M.G.* (*temp. Brig.-Gen.*)	—	Gen. Staff Off., 1st Grade, Scottish Com'd.
Churchill, A. G.		

Name.	Regiment.	Appointment.
Colonels—contd.		
Milford, R. R., *D.S.O.* (*temp. Brig. Gen.*)	—	Brigadier-General, 9th Inf. Brig., Southern Com'd.
Barker, J. S. S., *C.B.* (*temp. Brig.-Gen.*)	—	Col. on Staff, R. Art. India.
Rawlinson, *Sir* H. S. *Bt. C.V.O., C.B.* (*temp. Brig.-Gen.*)	—	Brig.-Gen. 2 Inf. Brig., Aldershot Com'd.
Bromfield, F. W.	—	A.Q.M.G., India
Bethell, R. H., *D.S.O.*	ret. pay (*Res. of Off.*)	—
Hamilton, H. L. W., *C.B., D.S.O., A.D.C.* (*temp. Brig.-Gen.*)	—	Brig.-Gen., 7 Inf. Brig., S'thern Com'd
Kelr, J. L., *p.*	—	A.A.G., India.
Leverson, J. J., *C.M.G.*	ret. pay (*Res. of Off.*)	—
Wogan-Browne, F. W. N.	ret. pay (*Res. of Off.*)	—
Barker, C. St. L., *C.V.O., C.B.*	h.p.	—
Hennikker-Major, *Hon.* A. H., *C.B.*	h.p.	—
Allenby, E. H. H. *C.B.* (*temp. Brig.-Gen.*)	—	Brig.-Gen., 4 Cav. Brig., Eastern Com'd.
Orde Wyndham, W. G., *C.B.*	h.p.	—
Johnson, *Sir* H. A. W., *Bt.*	ret. pay (*Res. of Off.*)	—
White, J. G.	ret. pay (*Res of Off.*)	—
Hawkins, J. W.	—	Staff Off. for H. & Fd. Art. Irish Com'd.
Baldock, T. S., *C.B.*	h.p.	Comdt. R.H. & R Fd. Art., Sch. of Gunn.
Guinness, H. W. N., *C.B*	—	A.A.G., 5 Divs., Irish Com'd.
Young, J. C.	—	A.A.G., India.
Gatliff, A. F.	R. Mar.	—
Jowans, J. S., *M.V.O.*	—	Dir. of Mily. Education, India
Hogan, E.	—	Staff Offr. for I. Y., S'thern. Com'd.
Snow, T. D'O. (*temp. Brig.-Gen.*)	—	Brig.-Gen., Gen. Staff, Eastern Com'd.
Waldron, F., *C.B.*	—	A.Q.M.G., Irish Com'd.
Watkis, H. R. B. (*temp. Brig.-Gen.*)	Ind. Army	D.A.G., India.
Hammersley, F. (*temp. Brig.-Gen.*)	—	Brig. Gen., Gen. Staff, Irish Com'd
Kenny, A. MacW.	Ind. Army.	—
Colville, A. E. W., *C.B.*	ret. pay (*Res. of Off.*)	—
Fletcher, W. B.	—	A.A.G (*Col., Gen. Staff, prov.*), Transvaal.
Donne, H. R. B.	h.p.	—
Mortimer, H. B.	h.p.	—
Murray, A. J., *C.B., D.S.O.* (*temp Brig.-Gen.*)	—	Brig.-Gen., Gen. Staff, Aldershot Com'd.

Digitized by Google

GRADUATED AT STAFF COLLEGE (ACTIVE LIST)—contd.

Name.	Regiment.	Appointment.
Colonels—contd.		
Lindley, *Hon.* J. E. *(temp. Brig.-Gen.)*	—	Brig.-Gen. 3 Cav. Brig., Irish Com'd.
Mackenzie, C. J., *C.B. (temp. Brig.-Gen.)*	—	Brig.-Gen. 4Inf. Brig. A'shot. Comd.
Altham, E. A., *C.B., C.M.G. (temp. Brig.-Gen.)*	—	Brig Gen., Gen Staff, S. Africa
Monro, C. C., *C.B.*	h.p.	—
Robertson, W.R., *C.B., D.S.O.*	h.p.	—
Sinclair, H. M.	—	A.Q.M.G., Southern Com'd.
Mackenzie, G.F.C., *C.B*	—	A.A.G., India.
Adye, J., *C.B.*	—	Gen. Staff Offr., 1st grade, Malta.
Verner, W. W. C.	ret. pay (*Res. of Off.*)	—
Simpson, C. R.	—	Gen. Staff Offr., 1st grade, Western Com'd.
Hawes, B. R., *C.B.*	ret. pay (*Res. of Off.*)	—
Moody, R. S. H., *C.B.*	ret. pay (*Res. of Off.*)	Commdg. Cornwall and Somerset V.I.B.
Sandbach, A.E., *D.S.O.*	R. Eng.	—
Bewicke-Copley, R. C. A. B., *C.B.*	—	Gen. Staff Offr. 1st grade, N'thern Command
Hickson, S.A.E., *D.S.O.*	—	Chf. Eng., Plymouth Cst. Def., S. Com'd.
Romilly, F.W., *C.V.O. C.B., D.S.O.*	—	Comdg. S. Gds. & Regtl. Dist.
Graham, E. R. C., *C.B.*	—	A.A.G., H.-Q. of Army
Inglefield, F. S., *D.S.O.*	—	Gen. Staff Offr., 1st grade, 5 Div., Irish Com'd.
Fleming, E. W.	—	Staff Off. for Horse and Fd Art., Northern Com'd
Surtees, H. C., *C.B., M.V.O., D.S.O.*	—	Mil. Attaché. (Gen. Staff Offr., 2nd grade.)
Haig, H. de H.	ret. pay (*Res. of Off.*)	—
Dunlop, H. C.	ret. pay (*Res of Off.*)	—
Smith, W. A., *C.B.*	—	Ord. Committee.
Reade, R. N. R.	h.p.	—
Douglas, W., *D.S.O.*	—	Gen. Staff Offr., 1st grade, 6 Div., Irish Com'd.
McLysons, H	h.p.	—
Dawkins, H. S., *g.*	h.p. R. Art.	—
Allen, A. J. W.	h.p.	—
Hamilton Gordon, A.	—	Gen. Staff Offr., 1st grade Hd. Qrs. of Army.
Littledale, H. C. T.	ret. pay (*Res. of Off.*)	—
Burney, H. H., *C.B.*	Gord. Highrs.	—
Montagu-Stuart-Wortley, *Hon.* E. J., *C.B., C.M.G., M.V.O., D.S.O*	h.p.	—
Morland, T. L. N., *C.B., D.S.O. (temp. Brig.-Gen.)*	—	Insp.-Gen., W. A Front. Forces.
Davies, F. J.	—	A.Q.M.G., Western Com'd.
Henstock, F. T.	—	Gen. Staff Offr., 1st grade, Cape Colony.
Western, W. G. B., *C.B.*	h.p.	—
Sitwell, W. H., *D.S.O.*	E.Lan.R.	—
Heath, H. N. C.	—	Asst.-Adj.-Gen. H. Q. of Army
Kemball, G. V., *C.B., D.S.O., g.*	—	A.Q.M.G., E. Com'd.
Granet, E. J.	—	Asst. Director, H.-Q. Army
Williams, R. B.	h.p.	—

Name.	Regiment.	Appointment.
Colonels—contd.		
Johnston, J. T., *g.*	—	Gen. Staff Offr., 1st grade, 4 Div., E. Com'd.
Poett, J. H., *C.B. (temp. Brig.-Gen.)*	—	D.A.G., India.
Birkbeck, W. H., *C.B., C.M.G.*	—	Comdt., Cav. Schl.
Vyvyan, C. B., *C.B.*	ret. pay (*Res. of Off.*)	—
Dallwell, C. E.	—	Gen. Staff Offr., 1st grade.
Foster, H. J.	h.p.	H.-Q. of Army. —
Massy, P. H. H.	ret. pay (*Res. of Off.*)	Vice-Consul, Asia Minor.
Shekleton, H. P.	S. Lan. R.	—
Daniell, J. F.	R. Mar.	Naval Intell. Dept. Admiralty.
Wilson, H. H., *D.S.O. (temp. Brig.-Gen.)*	—	Comdt. (Brig.-Gen. Gen. Staff), Staff Coll.
Napper, T., *D.S.O. (temp. Brig.-Gen)*	—	Comdt., Indian Staff Coll.
McGrigor, C.R.R., *C.B.*	K. R. Rif. C.	—
Seatson, F. C., *C.B.*	—	D.A.G., India.
Heath, F. C.	—	A.A.G., H.-Q. of Army.
McCracken, F. W. N., *D.S.O.*	R. Berks R.	—
Godley, A. J.	—	Gen. Staff Offr., 1st grade, 2nd Div., Aldershot Com'd.
Younghusband, G. J., *C.B.*	Ind. Army	—
Eastman, W. I.	R. Mar. Art.	—
White, W. L., *g.*	R. Garr. Art.	—
Riggell, L. E.	—	Gen. Staff Offr., 1st grade, H.-Q. of Army.
Peyton, W.E., *D.S.O.*	15 Hrs.	—
Aston, G. G., *C.B.*	R. Mar. Art	D.A.A.G. (Gen. Staff Offr., 2nd grade), Staff Coll.
Doran, W. R. B., *D.S.O*	Leins. R.	—
Urmston, E. B., *C.B.*	Arg. & Sth'd Highrs.	—
Inglefield, N.B., *D.S.O., g.*	—	Chf. Instr., Sch. of Gunnery.
Baking, R. C. B.	—	Gen. Staff Offr., 1st grade, 3 Div., E. Com'd.
Fortescue, *Hon.* C. G., *C.M.G., D.S.O.*	Rif. Brig.	—
Chute, H. G. D., *D.S.O.*	—	A.A. & Q.M.G., London Dist.
Montgomery, R. A. K., *D.S.O., g.*	—	Professor, Ind. Staff Coll.
Massy, W. G.	R. Fd. Art.	—
Money, A. W.	R. Art.	A.A.G., India.
Paris, A.	R. Mar. Art.	—
French, F. J. A., *C.V.O D.S.O., g.*	—	Mil. Attaché (Gen. Staff Offr., 2nd grade).
Geverson, G. F	R. Eng.	Commdr., Coast Def. N. Command.
Ellison, G. F., *C.B.*	—	Prin. Priv. Sec. to S. of S. for War.
Wintour, F.	Norf. R.	—
DuCane, H. J., *M.V.O.*	—	Mil. Attaché. (Gen. Staff Offr., 2nd grade).
Findlay, N. D., *C.B.*	R. Fd. Art.	—
Fortescue, F. A.	h.p.	—

Digitized by Google

GRADUATED AT STAFF COLLEGE (ACTIVE LIST)—contd.

Name.	Regiment.	Appointment.
Colonels—contd.		
Smith, G. R. F.	C. Gds.	—
Cole, A.W.G. L., *D.S.O.*	—	W. A. Front. Force
Wyndham G. P.	h.p.	—
Milne, G. F., *D.S.O.*	R. Art.	—
Henderson, D., *D.S.O.*	—	Gen. Staff Offr., 1st grade. 1 Div., Aldershot Com'd.
Thompson, C. W., *D.S.O.*	h.p	—
Haldane, J. A. L., *C.B., D.S.O.*	—	Gen. Staff Offr., 1st grade. H.-Q. of Army.
Smythe, H. H.	R. Sc. Fus.	—
Crampton, P. J. R., *g.*	R. Art.	—
Carleton, F. R. C.	—	A.A.G., Admin. Staff Eastern Com'd
Hume, C. V., *M.V.O., D.S.O.*	—	Mil. Attaché (Gen Staff Offr., 2nd grade
Watts, C. N.	Notts&Derby R.	—
Stone, F. G.	R. Garr. Art.	—
Guilford, R. B., *C.M.G.*	R. Fus.	—
Pinney, R. J.	R. Fus.	—
Pemberton, E. St. C.	R. Eng.	—
Laffan, H. D., *C.M.G.*	R. Eng.	—
Gough, H. De la P.	16 Lrs.	—
Dawkins, J.W.G., *C.B.*	R. Art.	—
Skinner, F. St. D	R. Suss. R	—
De Lisle, H. De B., *C.B., D.S.O.*	1 Dns.	—
Agar, E.	R. Eng.	—
Kirkpatrick, G. M.	R. Eng.	A.Q.M.G. India
Gleichen, A. E. W., Count, *C.V.O., C.B., C.M.G., D.S.O.*, Eq.	—	Gen Staff Offr., 1st grade, H.-Q. of Army.
Chance, H.	R. Art.	—
Caunter, J. E.	h.p.	—
Hunter-Weston, A. G., *D.S.O.*	R. Eng.	Gen. Staff Offr. 2nd grade, Eastern Com'd.
Thesiger, G. H	Rif. Brig	—
Rickis, W. B.	R. Fus.	—
Stanton, H. E., *D.S.O., A.D.C.*	R. Art.	A.A.G., India
Wood, H. St. L., *D.S.O.*	—	D.A.A.G., Jersey.
Fairholme, W. E., *C.M.G., M.V.O.*	R. Art.	—
Rodwell, E. H.	Ind. Army	—
Bunbury, W. E.	Ind. Army	—
Adye, W.	—	Gen. Staff Offr. 2nd grade, H.-Q. of Army.
Fitton, H. G., *D.S.O., A.D.C.*	R.W.Kent R	—
Chapman, A. J.	R. Dub. Fus.	—
Evans, H. J.	L'pool R.	—
Forestier-Walker, G.T., *A.D.C.*	R. Art	—
Hamilton, W.G., *D.S.O.*	—	A.A.G., India.

Name.	Regiment.	Appointment.
LIEUT.-COLONELS.		
Kane, F. R. P.	ret. pay (*Res. of Off.*)	—
à Court Repington, C., *C.M.G.*	ret. pay (*Res. of Off.*)	—
Carleton, G. D.	ret. pay (*Res. of Off.*)	—
Sharpe, J. B.	ret. pay (*Res. of Off.*)	—
Walker, H. S.	ret. pay (*Res. of Off.*)	—
Jones, A. E.	Ind. Army	—
Jones, W. D.	ret. pay (*Res. of Off.*)	—
Lawence, *Hon.* H. A.	ret. pay (*Res. of Off.*)	Lt.-Col. and Hon. Col. King's Colonials I. Y.
Sladen, J. R. F.	E. York R.	—
Delmé-Radcliffe, C., *C.M.G., M.V.O.*	—	Mil. Attaché. (Gen. Staff Offr. 2nd grade)
Gordon, C. H.	ret. pay (*Res. of Off.*)	—
Thompson, W. A. M.	R. Art.	D.A.A. & Q.M.G., 3 Divn., Southern Com'd.
Heath, G. M., *D.S.O.*	R. Eng.	—
Gordon, *Hon.* F., *D.S.O*	Gord. Highrs.	—
Fanshawe, R., *D.S.O.*	Oxf. L.I.	—
Oucat, C. M.	Ind. Army	—
Gough, J. E.	Rif. Brig.	Gen. Staff Offr. 2nd grade, Irish Com'd.
Gwatkin, W. G.	—	Dir of Operations and Staff Duties Gen. Staff Offr 2nd grade), Can. Mila.
Stopford, L. A. M.	—	D.A.A.G. (Gen. Staff) Offr. 2nd grade), Staff Coll.
Western, J. S. E.	Ind. Army	A.A.G., India
Barnardiston, N. W., *M.V.O.*	—	2nd in Comd. (Gen. Staff Offr 2nd grade, R. Mil. Coll.
Brander, H. R., *C.B.*	Ind. Army	—
Kenny, H. T.	Ind. Army	—
Drake, H. D.	R. Mar. Art	Professor, Ind. Staff Coll.
Brooke, R. G., *D.S.O.*	11 Hrs	—
Rycroft, W. H.	11 Hrs.	—
Blood, W. P.	—	Gen. Staff Offr. 2nd grade, H.-Q. of Army.

Digitized by Google

GRADUATED AT STAFF COLLEGE (ACTIVE LIST)—*contd.*

Name.	Regiment.	Appointment.
Lt.-Cols.—contd.		
Colomb, F. C.	Ind Army	—
Burrowes, H. G.	R. Fd. Art.	—
Munro, L.	Hamps. R.	—
Ley, W. G.	N. Staff. R	—
Warner, R. H. L.	h.p. A. S. Corps.	—
Loch, H. F.	Ind. Army	—
Taylor, E. T.	—	Comdt., (Gen.) Staff Off., 2nd Grade) R. Mil. Coll., Canada.
Ludlow, E. R. O.	A. S. Corps.	—
Graham, H. W. G., *D.S.O.*	5 Lrs.	—
Perceval, E. M., *D.S.O.*	R. Art.	—
Bird, S., *M.V.O.*	R. Fus.	—
Dyas, J. R.	R. War. R.	—
Banon, F. L.	—	D.A.A.G. (Gen. Staff Off., 2nd grade) Staff Coll.
Braithwaite, W. P.	—	D.A.A.G. (Gen. Staff Off., 2nd grade), Staff Coll.
Edmonds, J. E.	R. Eng.	Gen. Staff Off., 2nd grade, H.-Q. of Army.
Barter, B. St. J.	Linc. R.	—
Boger, R. W.	R. Art.	—
Boileau, F. R. F.	—	Professor, Ind. Staft. Coll.
Watson, W. A., *C.I.E.*	Ind. Army	—
Shore, O.B.S.F., *D.S.O*	Ind. Army	—
Banning, S. T.	—	D.A.A. & Q.M.G., Mauritius.
Elles, A. W.	Yorks. L. I.	—
Cleeve, F. J. S., *g.*	R. Art.	—
Conway-Gordon, L.	R. M. Art.	Prof. of Fortn., R.N. Coll., Greenwich.
Bowes, W. H.	R. Sc. Fus.	—
Walter, J. MacN., *D.S.O.*	Devon R.	—
Nugent, O. S. W., *D.S.O.*	K.R.Rif.C.	—
Bonus, W. J., *D.S.O.*	Dorset R.	—
Lambton, *Hon.* W., *C.M.G., D.S.O.*	C. Gds.	—
King-Salter, H. P.	Rif. Brig.	—
Ducrôt, L. H.	R. Art.	—
Baker, G. D., *g.*	R. Art.	Comdg. Mila. Art., Cork
Campbell, W., *D.S.O.*	—	Dep. Assist. Dir., H.-Q. of Army.
Harper, G. M., *D.S.O.*	—	D.A.A.G. (Gen. Staff Offr., 2nd grade) Staff Coll.
Shadwell, L. J.	—	Staff Off., Vols., Cape Colony.

Name.	Regiment.	Appointment.
MAJORS.		
Peters, C. W.	ret. pay (*Res. of Off.*)	—
Wemyss, G.	ret. pay (*Res. of Off.*)	—
Gillespie-Addison, A. D.	ret. pay (*Res. of Off.*)	—
Tenison, W.	ret. pay (*Res. of Off.*)	Lt.-Col. 4 Bn. R. Ir. Fus.
Kerrison, Hon. Lt.-Col. E. R. A., *C.M.G.*	ret. pay (*Res. of Off.*)	—
Hutton, C. M.	ret. pay (*Res. of Off.*)	—
Farquharson, C. H.	ret. pay (*Res. of Off.*)	Lt.-Col. 3 Bn. R. Kent R.
Thornton, F. S.	ret. pay (*Res. of Off.*)	—
Compton, T. E.	ret. pay (*Res of Off.*)	—
Brock-Hollinshead, L.	ret. pay (*Res. of Off.*)	—
Sharpe, E. J.	ret. pay (*Res. of Off.*)	—
Gosset, E. A. G.	ret. pay (*Res. of Off.*)	—
Gosset, E. F.	ret. pay (*Res. of Off.*)	Lt.-Col. 4 Bn. L'pool R
Cavendish, A. E. J. *C.M.G.*	Arg. & Suth'd Highrs.	—
Bird, W. D., *D.S.O.* (*temp. Lt.-Col.*)	R.W. Surr. R.	Professor, Ind. Staft. Coll.
Barkworth, H. A. S.	ret. pay (*Res. of Off.*)	—
Griffith, E. H.	ret. pay (*Res. of Off.*)	—
Morrison, C. G.	1 Dns.	D.A.A.G., Cape Colony.
Du Boulay, N. W. H.	R. Art.	—
Jenner, *Sir* W. K. W., *Bt.*	ret. pay (*Res. of Off.*)	—
Bolé, L. W., *D.S.O.*	ret. pay (*Res. of Off.*)	—
King-King, J. G., *D.S.O.*	R.W. Surr. R.	—
Haig, A. E.	K.O. Sco. Bord.	—
Norie, C.E. de M., *D.S.O.*	Ind. Army	D.A.A.G., India.
Cuthbertson, N. W.	ret. pay (*Res. of Off.*)	Empld. at War Office.
Churchill, A. B. N.	R. Art.	Gen. Staff Off., 2nd grade, Mauritius.
Hamilton, A. B.	K. O. Sco. Bord.	Gen. Staff Off., 2nd grade, S. Africa.
Walter, W. F.	ret. pay (*Res. of Off.*)	—
Pedley, O. H.	North'd Fus.	—
de Rougemont, C. H., *M.V.O., D.S.O.*	R. Art.	D.A.A. & Q.M.G., Scottish Com'd.
Churcher, D. W.	R. Ir. Fus.	Gen. Staff Off., 2nd grade, *Gibraltar.*
Campbell, J., *D.S.O.*	Cam'n Highrs.	Brig.-Maj., 3 Inf. Brig., Aldershot Com'd.

Digitized by Google

GRADUATED AT STAFF COLLEGE (ACTIVE LIST)—*contd.*

Name.	Regiment.	Appointment.
Majors—contd.		
Woodward, E. M.	Leic. R.	D.A.A.G. H.-Q. of Army.
Austin, H. H., *C.M.G., D.S.O.*	R. Eng.	—
Bradbey, R. J.	Prov. Bn.	—
Maude, F. S., *C.M.G., D.S.O.*	C. Gds.	D.A.A. and Q.M.G., Plymouth Cst. Def., S. Com'd.
Debell, C. M., *D.S.O.*	R. W. Fus.	Gen. Staff Offr., 3rd grade. H.-Q. of Army.
Crawford, A.	R. Art.	Asst. Mil. Sec., H.-Q of Army.
Montagu, E.	Suff. R.	—
Maunsell, F.R., *C.M.G.*	R. Art.	—
Williams, G. D. R.	ret. pay (*Res. of Off.*)	—
Wigram, H. H.	ret. pay (*Res. of Off.*)	—
O'Leary, W. E.	h.p.	—
Odell, J. F.	R. Art.	—
Mahony, F. A.	R. Eng.	—
Crowe, J. H. V.	R. Art.	Chf. Instr. (Gen. Staff Off., 2nd grade), R. Mil. Acad.
Monck, C. S. O.	C. Gds.	—
Armitage, J. L.	ret. pay (*Res. of Off.*)	—
Gay, A. W., *D.S.O.*	R. Art.	—
Macbean, W. A.	R. Art.	Gen. Staff. Off., 2nd grade, H.-Q. of Army.
Gwynn, C. W., *C.M.G., D.S.O.*	R. Eng.	—
Heard, E. S.	North'd Fus.	—
Hickman, H. O. D.	R. Innis. Fus.	—
Fasson, D. J. M.	R. Art.	—
Furse, W. T., *D.S.O.*	R. Art.	Gen. Staff Off., 2nd grade, H.-Q. of Army.
Dunlop, A. S.	R. Art.	—
Hoskins, A. R., *D.S.O.*	N. Staff. R.	Gen. Staff Off., 2nd grade, Egypt.
O'Meara, W. A. J., *C.M.G.*	ret. pay (*Res. of Off.*)	Asst. Eng.-in-Chief, General Post Office.
England, T. P.	R. Fus.	—
Richardson A. J.	R. York. R.	—
O'Donnell, H.	W. York R.	—
Climo, V. C.	Manch. R.	D.A.Q.M.G., India.
Tennant, H. L.	R. Art.	—
Whigham, R. D., *D.S.O.*	R. War. R.	D.A.A.G., H.-Q. of of Army.

Name.	Regiment.	Appointment.
Majors—contd.		
VC Halliday, L. S. T.	R. Mar. L. I.	—
Tagart, H. A. L., *D.S.O.*	15 Hrs.	—
Gamble, R. N., *D.S.O.*	R. Berks. R.	—
Macdonald, N. D.	Wilts. R.	—
Phillips, H. G. C.	ret. pay (*Res. of Off.*)	—
Hamilton, L. A H.	Yorks. L. I.	—
Norie, E. W. M	Midd'x R.	D.A.A.G., India.
Everett, H. J.	Som. L. I.	—
Wells-Cole, H., *D.S.O.*	Yorks. L. I.	Co. Comdr. (Gen Staff Off., 2nd grade) R. Mil. Coll.
Marrable, A. G.	Yorks L. I.	—
Oxley, R. S.	K.R.Rif. C.	—
Williams, H. B., *D.S.O.*	R. Eng.	Staff Off. to Chf. Eng., Gibraltar.
Pratt, E. St. G., *D.S.O.*	Durh. L. I.	—
Knight, G. C.	N. Lan. R.	D.A.A. & Q.M.G., Egypt.
Knight, W. C., *D.S.O.*	Ind. Army	D.A.A.G., India.
Green-Wilkinson, L.F.	Rif. Brig.	Priv. Sec. to I.-G. of the Forces.
Hudson, T. R. C.	R. Art.	—
Moberly, F. J., *D.S.O.*	Ind. Army	—
Lascelles, A. E.	Norf. R.	D.A.A. & Q.M.G., Southern Com'd.
Fraser, T.	R. Eng.	D.A.A.G., India.
Biddulph, H. M.	Rif. Brig.	—
Kerr, F. W., *D,S.O.*	Gord. Highrs.	Gen. Staff Off., 2nd grade, Aldershot Com'd.
Turner, F. C.	North'd Fus.	D.A.A. & Q.M.G., 4 Divn., E. Com'd.
Hull, C. P. A.	R. Sc. Fus.	Brig.-Maj., 9 Inf. Brig., Southern Com'd.
Clarke, J. L. J.	E. York R.	—
Stephens, R. B.	Rif. Brig.	Co. Comdr. (Gen. Staff Off., 2nd grade, R. Mil. Coll.
Ruggles-Brise, H. G.	G. Gds.	—
Cumming, H. R.	Durh. L.I.	Gen. Staff Off., 2nd grade, Coast Def., Wales.
Long, S. C.	Rif. Brig.	Brig.-Maj., 10 Inf. Brig., Eastern Com'd.
Sackville-West, C. J.	K. R. Rif. C.	D.A.A.G. (Gen. Staff Off., 2nd grade) Staff Coll.
Waterfield, A. C. M., *M.V.O.*	Ind. Army	Professor, Ind. Staff Coll.
VC FitzClarence, C.	I. Gds.	—
Denny, W. A. C.	A. S. Corps	—
Ballard, C. R.	Norf. R.	D.A.A. & Q.M.G., Ceylon.
Carleton, F. M. *D.S.O.*	R. Lanc. R.	—
Gogarty, H. E.	R. Ir. Fus.	—
McConaghey, H.	h.p.	—
Romer, C. F.	R. Dub. Fus.	—

Digitized by Google

GRADUATED AT STAFF COLLEGE (ACTIVE LIST)—contd.

Name.	Regiment.	Appointment.
Majors—contd.		
MacMunn, G. F., *D.S.O.*	R. Art. h.p.	D.A.A.G., India.
Cayzer, J. S.	Notts & Derby R.	—
Maurice, F. B.		—
Cameron, A. R.	R. Highrs.	—
Vaughan, J., *D.S.O.*	10 Hrs.	—
Butler, R. H. K.	Dorset R.	Brig. Maj., 5 Inf. Brig., Aldershot Com^{d}.
Halford, M. F.	York. & Lanc. R.	D.A.A G., Northern Com'd.
Hordern, G. V.	K. R. Rif. C.	Gen. Staff Offr., 3rd grade, H.-Q. of Army.
Stirling, C.	R. Art.	—
Martin, A. R. S.	R. Lanc. R.	—
Madocks, W. R. N.	R. Art.	—
Haag, E. C.	18 Hrs.	—
Stanton, F. H. G.	R. Art.	Chf. Instr., (Gen. Staff Offr., 2nd grade) R. Mil. Acad.
White, W. A.	Conn. Rang.	Gen. Staff Offr. 2nd grade, S. Africa.
Lawrence, F. R., *D.S.O.*	14 Hrs.	Brig.-Maj., 2 Cav. Brig., Eastern Com'd.
Bridge, W. C.	S. Staff. R.	—
Carter, E. E., *C.M.G., M.V.O.*	A. S. Corps	Chf. Instr., A.S.C. Sch. of Instn.
Belk, W.	D.G.	—
Macdonogh, G. M. W.	R. Eng.	Gen. Staff Offr., 3rd grade, H.-Q. of Army.
Copland, C. S.	ret. pay (*Res. of Off.*)	—
Combe, K.	R. Fd. Art.	—
Holloway, B.	Ind. Army	—
Edwards, Fitz J. M., *D.S.O.*	Ind. Army	—
Philipps, I., *D.S.O.*	ret. Ind. Army	Hon. Lt.-Col., Pembroke Impl. Yeo.
Bridges, A. H.	Ind. Army	—
Selwyn, C. H.	Ind. Army	—
Wolley-Dod, O.C., *D.S.O.*	Notts. & Derby. R.	—
Ewbank, W.	R. Eng.	—
Yarde-Buller, *Hon.* H. *D.S.O.* (*temp Lt.-Col.*)	Rif. Brig.	Mil. Attaché (Gen. Staff Offr., 2nd grade)
Symonds, G. D.	R. Art.	Gen. Staff Offr., 2nd grade, H. Q. of Army, Attd. Egypt. Army
Phipps, P. R	Dorset R	Gen. Staff Offr., 2nd
Dallas, A. G.	Durh. L.I.	grade, H.-Q. of Army,
Perceval, C. J., *D.S.O.*	R. Art.	Gen. Staff Offr., 2nd Coast Def., Southern Com'd.
Sloman, H. S., *D.S.O.*	E. Surr. R.	—
Tulloch, J. A. S.	R. Eng.	—
Fowle, T. E.	Bedf. R.	Brig.-Maj., India.
Ansell, G. K.	6 Dns.	Brig. Maj., 3 Cav Brig., Irish Com'd
Clay, C. H.	Ind. Army	—
Willoughby, M. E.	Ind. Army	—
Tod, J. K.	Ind. Army	Gen. Staff Offr., 2nd grade, H.-Q. of Army.
Goldschmidt, E. S. D.	R. Ir. Fus.	—
Dudgeon, F. A.	S. Lan. R.	—
Mackenzie, A. M. N.	R. Art.	—
Lynden-Bell, A. L., *C.M.G.*	E. Kent R.	Gen. Staff Offr., 2nd grade, Southern Com'd.
Carleton, L.R., *D.S.O.*	Essex R.	—

Name.	Regiment.	Appointment.
Majors.—contd.		
Bradford, E. R.	Sea. Highrs.	—
Fowler, J. S., *D.S.O.*	R. Eng.	D.A.A. & Q.M.G., 2nd Divn., Aldershot Com'd.
Marker, R. J., *D.S.O.*	C. Gds.	—
Nairne, E. S.	R. Art.	Gen. Staff Offr., 3rd grade, H.-Q. of Army.
Cockerill, G. K.	R. War. R.	Gen. Staff Offr., 2nd grade, H.-Q. of Army.
Daly, A. C.	W. York R.	—
Corkran, C. E.	G. Gds.	—
Bright, R. A.	R. Art.	—
Stockwell, G. C. I., *D.S.O.*	High. L.I.	—
Thwaites, W.	R. Art.	Gen. Staff Offr., 2nd grade, H.-Q. of Army.
Lempriere, H. A., *D.S.O.*	7 D.G.	—
Philips, L. F.	K. R. Rif. C.	Asst. Mil. Sec. to G.O.C. Forces, Ireland.
Buckle, A. S., *g.*	R. Art.	—
Shea, J. S. M., *D.S.O.*	Ind. Army	Professor, Ind. Staff Coll.
Fuller, F. G.	R. Eng.	Gen. Staff Offr., 3rd grade, H.-Q. of Army.
Simpson-Baikie, H. A. D.	R. Art.	Asst. Mil. Sec., Southern Com'd.
Mullens, R. L.	2 D. G.	Brig.-Maj., 4 Cav. Brig. E. Com'd.
Bridges, G. T. M., *D.S.O.*	R. Art.	Gen. Staff Offr., 3rd grade, H.-Q. of Army.
Gathorne-Hardy, *Hon.* J. F.	G. Gds.	—
Moffitt, F. W.	Essex R.	—
Greenly, W. H., *D.S.O.*	12 Lrs.	Brig.-Maj., 1 Cav. Brig. Aldershot Com'd.
Jones, L. C.	Ind. Army	Brig.-Maj., India.
Pg. Maxwell, F. A., *D.S.O.*	Ind. Army	—
Baird, A. W. F., *D.S.O.*	Gord. Highs.	—
Isacke, H.	R. W. Kent R.	Naval War Course.
Barrow, G. de S.	Ind. Army	—
Makins, E., *D.S.O.*	1 Dns.	—
Anderson, W. J.	W. Rid. R.	D.A.A.G., India.
Holland, W. T.	Res. of Off.	—
Dunne, E. M.	Res. of Off.	—
Lawrence, H. D.	E. Surr. R.	Brig.-Maj., India.
Barthorp, A. H.	North'n R.	—
Young, F. De B.	Ind. Army	—
White, R. W. P.	Welsh R.	Gen. Staff Offr., 3rd grade, H.-Q. of Army.
Rice, G. B. H.	Ind. Army	Brig.-Maj., India
James, B. R.	R. War. R.	Mil. Attaché (Gen. Staff Offr. 2nd grade).
Clauson, J. E., *C.M.G.*	ret. pay (*Res. of Off.*)	Chf. Sec., Cyprus
Macnab, C. L.	R. Suss. R.	D.A.A. & Q.-M.G. Thames & Medway Cst. Def., E. Com'd.
MacTier, H. C.	ret. pay (*Res. of Off*)	Dep. Gov., Brixton Prison.
Jennings-Bramly, H.	ret. pay (*Res. of Off.*)	—

Digitized by Google

GRADUATED AT STAFF COLLEGE (ACTIVE LIST)—*contd.*

Name.	Regiment.	Appointment.
Majors—contd.		
Macalpine-Leny, R. L.	16 Lrs.	Co. Commdr. (Gen. Staff Offr. 2nd grade), R. Mil Coll.
Geddes, A. D.	R. Kent R.	Gen. Staff Offr., 3rd grade, H.-Q. of Army.
Swinton, C. O., *D.S.O.*	Ind. Army	—
Watson, E. O.	5 Lrs.	—
Vallancey, H. d'E., *D.S.O.*	Arg.&Suth'd Highrs.	D.A.A.G., India.
Thompson, R. W., *D.S.O.*	N. Lan. R.	—
Lyne, R. E. H.	Ind. Army	D.A.A.G., India.
Geoghegan, S.	Ind. Army	—
Rennick, F.	Ind. Army	D.A.Q.M.G., H.-Q., India.
Ross, J. M.	R. Mar Art.	Intell. Off., Mediterranean Fleet.
Cunliffe Owen, F.	R. Art.	—
Lyon, F., *D.S.O.*	R. Art.	Asst. Sec. (Mily.) Comtee of Impl. Defence
May, E. S.	R. Fus.	Co. Offr., R Mil Coll.
Ward, M. C. P.	R. Art.	Gen. Staff Offr., 2nd grade. Cork Cst. Def.
Wood, T. B.	R. Art.	Gen. Staff Offr., 2nd grade, Thames and Medway Cst. Def.
DeGruyther, C. M.	ret. pay (*Res. of Off.*)	—
Hancox, H. P.	R. Innis. Fus.	—
Molony, T. C. W., *D.S.O.*	R. Art.	—
Ross, R. J	Midd'x R.	D.A.A. & Q.M.G., S. China.
Stewart, R. S.	L'pool R.	—
Bannatyne, W. S.	L'pool R.	—
Home, J. M.	Ind. Army	D.A.A.G., Admin. Staff, Aldershot Comd.
Eardley-Russell, E. S. E. W.	R. Art.	—
McReed, R. L.	R. Art.	Gen. Staff Offr., 3rd grade. H.-Q. of Army.
Stewart, C. G., *D.S.O.*	R. Art.	D.A.Q.M.G., H.-Q., India.
MacEwen, D. L.	Cam'n Highrs.	D.A.A.G., H.-Q. of Army.
Knox, J. S.	ret. pay (*Res. of Off.*)	—
Montagu-Stuart-Wortley, *Hon.* A. R., *D.S.O.*	K.R. Rif. C.	Gen. Staff Offr., 3rd grade. H.-Q. of Army.
East, L. W. P., *D.S.O.*	R. Art.	D.A.A.G., India.
Baldwin, J. G.	Res. of Off.	Consul Gen., Portuguese E. Africa
Coffin, Campbell Shute, C. D.	R. Eng. Rif. Brig.	—
Fox-Strangways, T. S.	ret. pay (*Res of Off.*)	Gen. Staff Offr., 2nd grade, Cst. Def. Scotland.

Name.	Regiment.	Appointment.
Majors—contd.		
May, W. S. R.	ret. pay (*Res. of Off.*)	Civil Employ Soudan Govt.
Senior, H. W. R.	Ind. Army	D.A.Q.M.G., H.-Q., India.
Banks, W. S.	Dorset R.	—
Gorton, R. St. G.	R. Art.	Gen. Staff Offr., 2nd grade, H.-Q. of Army
Fair, F. K.	R. Eng.	—
McLachlan, J. D.	Cam'n High'rs.	D.A.A.G., S. Africa
Abercrombie, A. W.	Conn. Rang.	D.A.A.G., India.
Ross, C., *D.S.O.*	Norf. R.	Co. Comdr. (Gen. Staff Offr., 2nd grade), R. M. Coll.
Richardson, C. W. G.	Ind. Army	D.A.Q.M.G., India.
Adams, W. A.	5 Lrs.	—
Dowding, H. H. H.	ret. pay (*Res. of Off.*)	Empld. at War Office
Nicholson, C. L.	Worc. R.	Brig.-Maj., 16 Inf. Brig., Irish Com'd.
Hare, R. H., *M.V.O., D.S.O., g.*	R. Art.	A.M.S. to Gov. & C.-in-C., Malta.
Pearce Serocold, E.	K.R. Rif. C.	Brig.-Maj. 17 Inf. Brig., Irish Com'd.
Brooke, V. R., *D.S.O.*	9 Lrs.	Asst. Mil. Sec. to C. in C., E. Indies.
Symons, A.	13 Hrs.	—
Hood, *Hon.* G. A. A.	G. Gds.	—
Wilson, C. W., *D.S.O.*	ret. pay (*Res. of Off.*)	—
Turner, H. H. F.	Ind. Army	—
Legard, D'A.	17 Lrs.	Gen. Staff Offr., 3rd grade, H.-Q. of Army.
Boddam, E. B. C.	Ind. Army	—
Tuson, H. D.	Manch. R	—
Marden, T. O.	North'd Fus	Gen. Staff Offr., 3rd grade, H.-Q. of Army.
Buckley, E. J.	R. Innis. Fus.	—
Battray, C.	Ind. Army	—
Seynon, H. L. N.	R. Art.	D.A.Q.M.G., India.
Morris, *Hon.* G. H.	I. Gds.	—
Wood, E. FitzG. M., *D.S.O*	1 Dns.	—
Pollard, J. H.-W.	R. Sc. Fus.	Brig.-Maj., 4 Inf. Brig., Aldershot Comd.
Watson, L. A.	Ind. Army	—
Franks, G. McK.	R. Art.	Gen. Staff Offr., 2nd grade, H.-Q. of Army.
Roberts, H. B.	R. Art.	Gen. Staff Offr., 3rd grade, H.-Q. of Army.
Bols, L. J., *D.S.O.*	Devon R.	Brig. Maj., 8 Inf. Brig., S'thern Comd.
Davie, K. M.	Glouc. R.	Gen. Staff Offr., 3rd grade, H.-Q. of Army
Burrowes, A. R	R. Ir. Fus.	D.A.A. & Q.M.G., Bermuda.
Cape, G. A. S.	R. Art.	—
Coffin, Clifford	R. Eng.	—
Elsmie, A. M. S.	Ind. Army	—
Buckle, M. P., *D.S.O.*	R.W.Kent R.	Brig.-Maj., 2 Inf. Brig., Aldershot Comd.
Burstall, H. E.	R. Can. Art.	—
Macdonell, A. H., *D.S.O.*	R. Can. Regt.	D.A.A.G. Fortress Halifax.
Eaton, D. I. V.	R. Can. Art.	Asst. Dir. of Opns. & Staff Duties, Canada.

Digitized by Google

GRADUATED AT STAFF COLLEGE (ACTIVE LIST)—*contd.*

Name.	Regiment.	Appointment.
CAPTAINS.		
Cromie, C F., *C.M.G.*	Res. of Off.	Consul-Gen., French W. Africa.
Maude, F. N., *C.B.*	ret.	Lt.-Col. & Hon. Col. 1 Hamps. R.E.(Vols.)
Wildman-Lushington, P.	ret. pay (*Res. of Off.*	—
Spearman C. E.	ret. pay (*Res. of Off.*)	—
Foster, A.	ret. pay (*Res. of Off.*)	—
Napier, G. S. F.	ret. pay (*Res. of Off.*)	Empld. at War Office.
Higginson, C. P., *D.S.O.*	Shrops. L. I.	—
Wilkins, H. St. C.	R.W. Surr.R	—
Farquharson, H. D.	R. Mar	Gen. Staff Offr., 2nd Grade, H.-Q. of Army.
Armstrong, St. G. B.	R. Mar. L. I.	—
Finlay, F. D.	Suff. R.	—
Jervis, S. J.	S. Staff. R.	—
Grant-Duff, A.	R. High'rs.	Gen. Staff Offr. 2nd grade, H.-Q. of Army
Pearless, C. W.	S. WalesBord.	—
Malcolm, N., *D.S.O.*	Arg. & Suth'd Highrs.	Gen. Staff Offr. 2nd grade, H.-Q. of Army.
Dundas, F. C.	Arg. & Suth'd Highrs.	D.A.A. & Q.M.G., Str. Settlmts.
Duncan, J., *D.S.O.*	R. Sc. Fus.	Gen. Staff Offr., 3rd grade, H.-Q. of Army.
Paley, G.	Rif. Brig.	Gen. Staff Off., 2nd grade, H.-Q. of Army
Boyle, A. G.	ret. pay (*Res. of Off.*)	Maj., W. Som. Impl. Yeo.
Tulloch, J. B. G.	Yorks. L. I.	—
Watling, F. W.	R. Eng.	—
Maynard, C. C. M., *D.S.O.*	Devon R.	Brig. Maj., 7 Inf. Brig. S'thern Comd.
Meiklejohn, M. F. M.,	Gord. Highrs.	D.A.A. & Q.M.G., 5 Divn., Irish Comd.
Hart-Synnot, A. H. S., *D.S.O.*	E. Surr. R.	Gen. Staff Offr., 2nd grade, S. China.
Yate, C. A. L.	Yorks. L.I.	Gen. Staff Offr., 3rd grade, S. Africa.
Sanders, G. A. F.	R. Eng.	D.A.A.G., India.

Name.	Regiment.	Appointment.
Captains—contd.		
Craufurd, G. S. G., *D.S.O.*	Gord. High'rs	Staff Off. to Insp.-Gen. W.A.F.F. (Gen. Staff Offr., 2nd grade)
de Brett, H. S., *D.S.O.*	R. Garr. Art.	D.A.A.G., India
Uniacke, R. F.	R. Innis. Fus.	Brig.-Maj., Inf. Brig., Malta.
Nicholl, H. I.	Bedf. R.	Gen. Staff Offr., 3rd grade, Aldershot Comd.
Hamilton, K. R., *D.S.O.*	Oxf. L. I.	—
Wilkinson, H. B. Des V.	Durh. L.I.	Brig. Maj., 12 Inf. Brig., Eastern Com'd.
Craig-Brown, E.	Cam'n Highs.	—
Meynell, G.	Shrops. L.I.	Brig. Maj., 15 Inf. Brig. Irish Com'd.
Anderson, W. H.	Ches. R.	Gen. Staff Offr., 3rd grade, H.-Q. of Army.
Legge, W. K.	Essex R.	Staff Capt., Admin. Staff, Irish Com'd.
Greathed, R. N.	R. Art.	Naval War Course.
Clive, G. S.	G. Gds.	Gen. Staff Offr., 3rd grade H.-Q. of Army.
De Prée, H. D.	R. Art.	Gen. Staff Offr., 3rd grade, H.-Q. of Army.
Wilson, A. H. H.	Wilts. R.	Staff Capt., H.-Q. of Army.
Studd, H. W., *D.S.O.*	C. Gds.	Gen. Staff Offr., 2nd grade, Lond. Dist.
Montgomery, H. M de F.	R. Art.	Gen. Staff Offr., 2nd grade, H.-Q. of Army.
Bryant, A.	Glouc. R.	—
Spry, L. H., *D.S.O.*	W. York R.	—
Solly-Flood, A., *D.S.O.*	S. Lan. R.	Gen. Staff Offr., 2nd grade, H.-Q. of Army
Atkinson, B., *p.*	R. Art.	Gen. Staff Offr., 3rd grade, H.-Q. of Army.
Maud, P., *C.M.G.*	R. Eng.	Gen. Staff Offr., 3rd grade, H.-Q. of Army,
Moores, C. F., *D.S.O*	A.S. Corps	D.A.A. & Q.M.G., Coast Def., S. Com'd.
Ogg, W. M.	R. Art.	Gen. Staff Offr., 2nd grade, Coast Def., Southern Com'd.
Meiklejohn, R. F., *D.S.O.*	R. War. R.	Gen Staff Offr., 3rd grade, Harwich Cst. Def.
Tufnell, A. W.	R.W. Surr.R.	Capt. attd. to Gen. Staff, graded as Brigade Maj., Sco. Comd.
Lambert, T. S.	E. Lan. R.	—
Welch, M. H. E.	R. Ir. Regt.	Gen. Staff Offr., 2nd grade, Dover Cst. Defences.
Blair, A., *D.S.O.*	K. O. Sco. Bord.	Gen. Staff Offr., 3rd grade, H.-Q. of Army.

Digitized by Google

GRADUATED AT STAFF COLLEGE (ACTIVE LIST)—*contd.*

Name.	Regiment.	Appointment.
Captains—contd.		
[illegible] W. G.	Yorks. L.I.	D.A.A. & Q.M.G., Malta.
[illegible], R. A.	Linc. R.	—
[illegible], R. T.	Dorset R.	Gen. Staff Offr., 3rd grade, H.-Q. of Army.
[illegible] R., *D.S.O.*	Dorset R.	D.A.Q.M.G., S. Africa.
[illegible], Sir R. L. B., Bart.	Rif. Brig.	Suppld. with Macedonian Gendarmerie.
[illegible], P. P. de B.	R. Art.	Gen. Staff Offr., 3rd grade, H.-Q. of Army.
[illegible], F. R.	Leins. R.	Brig.-Maj., 14 Inf Brig., Irish Com'd.
[illegible], H. A. L. H.	R. Art.	—
[illegible], H. A. V.	Ind. Army	—
[illegible], R. C., *D.S.O.*	Ind. Army	—
[illegible]Cobbe, A. S., *D.S.O.*	Ind. Army	Gen. Staff Offr., 3rd grade.
[illegible], A. H.	R. Highrs.	Gen. Staff Offr., 2nd grade, H.-Q. of Army.
[illegible], A. G.	Ind. Army	Staff Capt., H.-Q., India.
[illegible], T. J.	Lan. Fus.	—
[illegible], E. W.	Ind. Army	D.A.A.G., India.
[illegible], W. A.	Shrops. L. I.	—
[illegible], R. W., *D.S.O.*	Norf. R.	Staff Capt., H.-Q. of Army.
[illegible]-Stuart, J. T., *D.S.O.*	Rif. Brig.	Gen. Staff Offr., 3rd grade, H.-Q. of Army.
[illegible], L. J.	R. Ir. Regt.	A.D.C. to Maj Gen. 4th Div., E. Com'd.
[illegible], C. A. F.	Ind. Army	D.A.A.G., India.
[illegible] Hitchcock, I. F.	Notts & Derby R.	Staff Capt., Admin. Staff, E. Com'd.
[illegible], *Hon.* H., *D.S.O.*	Rif. Brig.	—
[illegible]-Bolling[illegible]-[illegible], Capt. D.H., *M.V.O.*	K. R. Rif. C.	Brig.-Maj., 11 Inf. Brig., E. Com'd.
Dwyer, E. C	Leic. R.	—
Captains—contd.		
Chancellor, J. R., *D.S.O.*	R. Eng.	Sec., Colonial Def. Comtee
Skinner, P. C. B.	North'n. R.	—
Battine, R. St. C.	Ind. Army	—
Norman, W. H.	Ind. Army	—
Hay, W. N.	Ind. Army	Staff Capt., India.
Knox, A. W. F.	Ind. Army	—
Collen, E. H. H., *D.S.O.*	R. Art.	Staff Capt., H.-Q. of Army.
Taylor, R. O'B.	Ind. Army	—
Steel, R. A.	Ind. Army	—
Hayter, R. J. F.	Ches. R.	D.A.A. & Q.M.G., Malta.
Bonham-Carter, C.	R. War. R.,	Brig.-Maj., Gibraltar.
Sims, R. F. M., *D.S.O.*	K. R. Rif. C.	—
Ready, F. F., *D.S.O.*	R. Berk R.	D.A.A. & Q.M.G., Gibraltar.
Le Mottee, E. D'A., *D.S.O.*	Glouc. R.	—
Spender, W. B.	R. Art.	Brig.-Maj for R. Art., Malta.
Deane, D.	Ind. Army	—
French, C. N.	Hampe. R.	Gen. Staff Offr., 3rd grade, S. Africa.
FitzHugh, T. C., *M.V.O*	R. Ir. Regt.	—
Wilson, S. H.	R. Eng	Gen. Staff Offr., 3rd grade, H.-Q of Army.
Clarke, A. L. C	Arg. & Suth'd Highrs.	—
Hay, C. J. B.	Ind. Army	—

Digitized by Google

OFFICERS NOW SERVING WHO HAVE been considere qualified for Staff Employment in consequence Service on the Staff in the Field, under paragrap 216c of the King's Regulations and Orders for th Army.

Name.	Regiment.	Appointment.
GENERALS.		
Kitchener of Khartoum, H. H., *Visct. G.C.B., O.M., G.C.M.G.*	Col. Commdt. R. Eng.	Com.-in-Chief, E. Indies
Grenfell, *Rt. Hon.* F. W., *Lord, G.C.B., G.C.M.G.* [R]	2 L.G. and K.R. Rif. C.	G.O.C.-in-C., the Forces in Ireland.
Nicholson, *Sir* W. G., *K.C.B.* [R]	—	Q.M.G. to the Forces (3rd Mil. Member, Army Council.)
LIEUT.-GENERALS.		
Hamilton, *Sir* I. S. M., *K.C.B., D.S.O.*	Cam'n Highrs	G.O.C.-in-C., Southern Com'd.
Stewart, *Sir* R. MacG., *K.C.B.* [R] *g.*	—	Gov. & C.-in-C., Bermuda.
Rundle, *Sir* H. M. L., *K.C.B., K.C.M.G., D.S.O.*	—	G.O.C.-in-C., Northern Com'd.
Slade, F. G., *C.B.* [R]	—	—
Wynne, A. S., *C.B.* [R]	—	Mil. Sec. to Sec. of State for War.
Kelly, *Sir* W. F., *K.C.B.* [R]	—	—
MAJOR-GENERALS.		
Lane, *Sir* R. R., *K.C.V.O., C.B.* [R]	—	Lt. Governor and Secretary, R. Hosp., Chelsea.
Clements, R. A. P., *C.B., D.S.O.*	—	Brig. Comdr., India.
MAJORS.		
Scudamore, C. P., *D.S.O*	R. Sc. Fus.	Commdt., Sch. of Signalling.

Name.	Regiment.	Appointment.
Majors—contd.		
Asser, J. J. (*Lt.-Col., Egypt*)	—	Attd. Egypt. Arm
Wilkinson, R. B. (*Lt.-Col., Egypt*)	Linc. R	Attd. Egypt. Arm
Sillem, A. F.	R.W.Surr R.	Student, Staff Co
Miller, A. D., *D.S.O.*	2 Dns.	—
Gascoigne, R. F. O., *D.S.O.*	G. Gds.	—
Colvin, J. M. C.	R. Eng.	—
Lawson, A.	2 Dns.	—
Lowther, H. C., *M.V.O., D.S.O.* (*temp. Lt.-Col.*)	S. Gds	Mil. Attaché (Gs Staff Offr., 2nd grade).
McClintock, R. S.	R. Eng.	Spec. emp., S. Afri
Macandrew, H. J. M., *D.S.O.*	Ind. Army	D.A.Q.M.G. Indi
McMicking, H., *D.S.O.*	R. Scots	Student, Staff Co
Eliott-Lockhart, P. C., *D.S.O.*	Ind. Army	—
Lea, H. F.	York R.	D.A.A. & Q.M.G Sierra Leone.
Warre, H. C., *D.S.O.*	K. R. Rif. C.	Student, Staff Co
CAPTAINS.		
Daniell, R. H. M., *D.S.O.*	R. Ir. Regt.	D.A.A. & Q.M.G. N. China.
Percival, A. J.-R., *D.S.O.*	North'd Fus.	Egyptian Army.
MacInnes D.S., *D.S.O.*	R. Eng.	Empld. with Canadian Forces.

Digitized by Google

OFFICERS NOW SERVING WHO HAVE PASSED the Final Examination of the Advanced Class, Ordnance College.

Name.	Regiment.	Appointment.
COLONELS.		
Lenox, J. R. J., *p.s.c.*	—	Comdt. Sch. of Gunnery.
Sandfridge, E. B., *g.*	—	—
Newton, A. P. (*temp. Brig.-Gen.*)	—	Commdr. (Brig Gen.) Scotland Cst. Def
Holden, C. F., *C.B.* (*temp. Maj.-Gen.*)	—	Mast.-Gen. of the Ord. (4th Mil. Member, Army Council)
Brett, A. H. W.	—	Chf. Insp. A. Ord Dept.
Eskart, G. T.	ret. pay (*Res. of Off.*)	—
Mahon, R. H. *temp. Maj.-Gen.*)	—	Dir.-Gen. of Ordnance, India.
Townshend, G. R., *g.*	—	Commdt. Ord. Coll.
Acton, T. H. E.	ret. pay (*res. of off.*)	—
Turner, A. H. P.	h.p., R. Art.	Member, Ord. Commee.
Pease, L. T.	R. M. Art.	Member, Ord. Commee.
LIEUT.-COLONELS.		
Lambert, W.	A. Ord Dept.	Asst. Dir. of Ord. Stores, Western Com'd.
Minchin, F. F.	—	Ch. Insp. Inspn. Staff
Burke, T. F., *C.M.G.*	R. Art.	Asst. Dir. H.-Q. of Army.
Nathan, *Sir* F. L. *Kt, g.*	—	Supt. R. Gunpdr. Fact.
Barlow, *Sir* H. W. W., *Bt.*	—	Supt., R. Laboratory
Waring, H.	A. Ord. Dept.	—
Barton, A. Y.	A. Ord. Dept.	Dep. Asst. Dir. H.-Q. of Army.
Wrigley, C. C.	A. Ord Dept.	D.A. Dir., H.-Q. of Army.
Thorp, J. C.	A. Ord. Dept.	—
MAJORS.		
Tisdall, A. L.	R. Art.	Asst. Supt., R. Small Arms Factory.
Martel, C. P.	R. Art.	1st Mil. Asst. to Chf. Supt. Ord. Factories.
Mearns, C. S.	R. Art.	Insp. Inspn. Staff.
Heffernan, N. B., *g.*	R. Garr. Art.	—
Orrisiton, J. W	R. Garr. Art.	—
Adair, H. R.	R. Art.	Insp. Inspn. Staff.
Cooper, E. S., *g*	R. Art.	Insp., Insp. Staff.
Baker, A. S.	A. Ord. Dept	—
Fisher, F. T.	R. Art.	Supt., R. Carr. Dept., Woolwich.
Farmar, W. L.	R. Art.	Insp., Inspn. Staff.
Edwards, W. E.	R. Art.	Dep. Asst. Dir., H.-Q. of Army.
Randolph, F. A., *g.*	R. Art.	Insp., Inspn. Staff.
Mansell, J. H.	R. Art.	Prin. Exptl. Off. Exptl. Staff.
Bainbridge, P. A.	A. Ord. Dept	—
Pratt, H. A.	R. Art.	Insp., Inspn. Staff.
Egan, M. H.	A. Ord. Dept.	—
Crozier, T. H.	R. Art.	Chf. Inst., (Gen. Staff Offr., 2nd grade) R. Mil. Acad.
Stansfeld, J. R.	R. Garr. Art.	—
Tyler, A. M., *g.*	R. Art.	Asst. Inspr., Inspn. Staff.
Smith, W. H U., *D.S.O.*	A. Ord. Dept.	—
Wallace, W. B.	Suff. R.	Insp., Inspn. Staff.
Crowe, M. A. C.	R. Garr. Art.	—
Phipps, C. E.	R. Art.	Chf. Instr., Ord. Coll.
Langlands, P.	W. I. R.	—
Spencer, M.	A. Ord. Dept.	—
Kenyon, L. R.	R. Art.	Sec., Ord. Comtee.
Greer, MacG.	R. War. R.	Ord. Off., 3rd Cl.
Clerke, A. B. H.	R. Art.	—
Leahy, H. G., *g.*	R. Art.	Instr., Ord. Coll.
CAPTAINS.		
Henderson E.	R. Mar. Art.	Ord. Off., 4th Class.
Harter, O. B.	Durh. L.I	Ord. Off., 3rd Class.
Corrie, W. F. T., *g.*	R. Art.	Asst. Insp., Inspn. Staff.
Finlaison, J. B.	R. Mar.	—
Home, R. E., *D.S.O.*	R. Art.	Instr., Ord. Coll.
Galloway, F. L., *g.*	R. Art.	Staff Capt., H.-Q. of Army
Bellairs, N. E. B.	R. Art.	Staff Capt., Thames & Medway Coast Def.
Coningham, H.	R. Art	2nd Mil. Asst. to Chf. Supt. Ord. Fact.
Craig, R. A.	R. Art.	Asst. Exptl. Off. Exptl. Staff.

Digitized by Google

Officers Now Serving who have Passed the Final Examination of t Advanced Class, Ordnance College.—*continued.*

Name.	Regiment.	Appointment
Captains—contd.		
Howorth, H. G.	R. Art.	Instr. Ord. Coll
Owen, C. E. B.	R. Garr. Art.	—
Waring, R.	R Art.	2nd Asst. Supt., Royal Laboratory.
Lyddon, W. G., *g.*	R. Garr. Art.	—
Hope, W. H. W.	R. Garr. Art.	—
Halse, S. C.	R. Art.	Asst. Supt., R. Gunpowder Factory
Rickard, F. M	R. Art.	Asst. Insp., Inspn. Staff.
Douglas, S. W., *D.S.O.*	R. Art.	Staff Capt., Hd.-Qrs. of Army.
Liveing, C. H.	R. Fd. Art.	—
Ward-Simpson, A. C.S.	R. Garr. Art.	—
Rolland, C. E. T.	R. Art	Asst. Exptl. Off., Exptl. Staff.
Crofton, E. B.	R. Art.	Ord. Off. 4th Class
Davidson, R.	R. Art.	Ord. Off., 4th Class.
Harvey, E. J. M.	R. War. R.	Asst. Insp. Inspn. Staff.
Stevenson, K. L.	R. Art.	Ord. Off., 4th Class.
Russell, R. T.	R. Art.	Ord. Off., 4th Class.

Name.	Regiment.	Appointment
Captains—contd.		
Newton, C. J.	N. Lan. R.	Asst. Insp., Ins Staff.
Cruickshank, H. St. J	R. Art.	Asst. Insp., Ins Staff.
Dooner, W. D.	R. Ir. Fus.	Ord. Off., 4th C
Playfair, C. M.	R. Art.	Asst. Insp., Ins Staff.
Maitland-Addison, J. F. R. N.	R. Art.	2nd Asst. Sec. O Comtee.
Newcombe, C. H.	R. Art.	Asst. Exptl. Of Exptl. Staff.
Cunningham, H. T.	R. Garr. Art.	—
King, A. R.	R. Art.	Attd Egyptian A
Garnett, G. R.	R. Art.	Asst. Insp. Ins Staff.
Heslet, R. K.	R. Art.	Instr. Ord. Coll.
LIEUTENANTS.		
Travers, H. C.	R. Art.	Ord. Off., 4th Cla
Adams, L. C.	R. Art	Asst. Insp., Insp Staff.
Vines, C. E.	R. Art.	Asst. Exptl. Of Exptl. Staff.
Walshe, G. G. J.	R. Art.	Ord. Off., 4th Cla
Bagshawe, W. F. M.	R. Garr. Art.	—

Digitized by Google

OFFICERS NOW SERVING WHO HAVE PASSED the first year's course at the Ordnance College.

Name.	Regiment.	Appointment.
MAJORS.		
Budd, A. R.	R. Fd. Art.	—
Oldfield, C. G.	R. Garr. Art.	—
Knapp, M. H.	N. Staff. R.	Ord. Off., 4th Class
Pym, J. B.	R. Mar.	Insp. of Small Arms, Canada.
Hodgins, C. R.	R. Art.	Ord. Off., 3rd Class.
Woolfield, A. H.	A. Ord. Dept.	Ord. Off., 3rd Class.
Stewart, J. A.	A. Ord. Dept.	Ord. Off., 3rd Class
Hughes, A. P.	R. Art.	Sen. Ord. Off., N. China.
Banks, H. J. A., *D.S.O.*	Hamps. R.	Ord. Off., 4th Class
CAPTAINS.		
Murray, J. A. S.	Suff. R.	Ord. Off., 4th Class.
Law, C. F. G.	R. Art.	Ord. Off., 4th Class
Boyd, A. C.	R. Art.	Ord. Off., 4th Class.
Oldfield, A. R.	R. Art.	Ord. Off., 4th Class.
Bainbridge, N. B., *D.S.O*	W. Rid. R.	Ord. Off., 3rd Class.
Palmer, C. C.	R. Garr. Art.	—
Gregson, H. G. F. S.	E. Kent R.	Ord. Off., 4th Class.
Kennedy, A. C.	R. Art	—
Howard, H. M.	R. Mar.	Ord. Off., 4th Class.
Wilkinson, M. L., *g.*	R. Art.	Student, Ord. Coll.
McVittie, R. H.	R. Art,	Ord. Off., 4th Class.
Ainsworth, L. R.	W. Rid. R.	Ord. Off., 4th Class.
Fisher, C. A.	R. Art.	Ord Off., 3rd Class.
Spencer, H.	ret. pay (*Res. of Off.*)	—
Pemyhouth, H. C., *DSO*	Yorks L. I.	Ord. Off., 4th Class.
Charrier, P. A.	R. Mun. Fus.	—
Kent, T. W. S.	North'n R.	Ord. Off., 4th Class.
Simmons, P. W.	R. Mar.	Ord. Off., 4th Class.
Dudley, G. de S.	R. Art.	Ord. Off, 4th Class.
Willis, R. ff.	R. Mar.	—
Scott, C. W.	R. Art.	Student, Ord. Coll.
Wortham, P. W. T. H.	W. Rid. R.	Ord. Off., 4th Class.
Kirke, K. St. G.	R. Fd. Art.	—
Baker, J.	R. Mar.	Ord. Off., 4th Class.
Hill, F. W. B., *D.S.O.*	R. Fus.	Ord. Off., 4th Class.
Exham, F. S.	W. Rid. R.	Ord. Off., 4th Class.
McGhee, A. S. P.	R. Art.	Asst. Insp. Inspn. Staff.
Fisher, C. T.	R. Mar. Art.	Ord. Off, 3rd Class.
Stephen, C. M.	Ches. R.	Ord. Off., 4th Class.
Smith, T. P. C.	R. W. Kent R.	—
Bush, H. S.	R. W. Kent R.	Ord. Off., 4th Class.
Hill, D. J. J.	N. Staff. R.	Ord. Off., 4th Class.
Mackenzie, W. S.	S. Lan. R.	Ord. Off., 4th Class.
Gethin, R. W. St. L.	R. Art.	—
Fairbairn, D. C.	Leic R.	Ord. Off., 4th Class.
Byrne, H. F.	York & Lanc. R.	—

Name.	Regiment.	Appointment.
Captains—contd.		
Hawes, P. F. B.	Bord. R.	—
James, E. L. H.	R. W. Kent R.	Ord. Off., 4th Class.
Jopp, K. E.	Leins. R.	Ord. Off., 4th Class.
Leahy, T. B. A.	R. Art.	Ord. Off., 4th Class.
Man, H. W.	Hamps. R.	Ord. Off., 4th Class.
MacKenzie, H. F.	R. Art.	Ord. Off., 4th Class.
Disney, J. W. K.	R. Art.	Ord. Off., 4th Class.
Fisher, A. J.	Worc. R	Ord. Off., 4th Class.
Jones, R. P.	R. Art.	—
de Smidt, E. M.	R. Art.	Ord. Off., 4th Class.
Hill, B. A.	R. Mar. Art.	Student, Ord. Coll.
Paxton, H. W.	R. Art.	—
Lewis, L. C.	Linc. R.	—
Bennett, C. H.	R. W. Surr. R.	—
Cardew, P. A.	R. Art.	Ord. Off., 4th Class.
Hesketh, T. E.	2 D.G.	Ord. Off., 4th Class.
LIEUTENANTS.		
Wethered, H. L.	E. Lan. R.	Ord. Off., 4th Class
Feneran, F. E.	L'pool R.	—
Hoare, L. L.	R. Art.	Ord. Off., 4th Class.
Larmour, F. C.	R. Art.	Ord. Off., 4th Class
Warwick, H. B.	R. Art.	—
Anderson, R. D'A.	R. Art.	Ord. Off., 4th Class
Tyrrell, R. B.	R. Art.	—
Sladen, C. G.	R. Art.	Offr. i/c Danger Bdgs., Woolwich Arsenal.
Marshall, F. H.	R. Art.	—
Baker, F. N.	R. Art.	—
Platt, R. E.	R. Art.	Ord. Off., 4th Class.
Allardice, W. Mc. D.	Essex R.	Asst. Insp., Inspn. Staff.
Jones, C. R.	Dorset R.	—
O'Connor, F. H. P.	R. Art.	Inspr. of Warlike Stores, Cape Col. Forces.
Courtice, J. G.	R. Art.	Ord. Off., 4th Class.
Latham, R. O.	R. Art.	Ord. Off., 4th Class.
Peck, F. C.	R. Art	Student, Ord. Coll.
Maunde-Thompson, F. G.	R. Art.	Offr. i/c Danger Bdgs, Waltham Abbey.
Cunningham-Cunningham, T.	R. Art.	Ord. Off., 4th Class.
Turner, G. F. B.	R. Art.	Student, Ord. Coll.
Stone, J. H.	R. Art.	Ord. Off., 4th Class.
Sheppard, R. O.	R. Art.	Ord. Off. 4th Class.
Dymock, A	R. Art.	Ord. Off., 4th Class.
Hay, G. L.	R. Art.	Ord. Off., 4th Class.
Gethin, F. D. S.	R. Art.	Asst. Insp., Inspn. Staff.
Walker, O. A.	R. Art.	Ord. Off., 4th Class.
Allen, V. M.	R. Art.	—
Sheppard, W. T.	R. Art.	Ord. Off., 4th Class
Lowry-Corry, A.	R. W. Kent R.	Ord. Off., 4th Class

Digitized by Google

OFFICERS NOW SERVING WHO HAVE OBTAINED FIRST CLASS CERTIFICATE in the Long Cour of Gunnery or Gunnery Staff Course prior to 19(or have obtained the certificate of the Gunne Staff Course subsequent to 1905.

Name.	Regiment.	Appointment.
LIEUT.-GENERAL		
Stewart, *Sir* R. MacG. *K.C.B.*, [R]	—	Gov. & C.-in-C., Bermuda.
MAJOR-GENERALS		
Pretyman, *Sir* G. T., *K.C.M.G., C.B.*, [R]	ret. pay (*Res. of Off.*)	—
O'Callaghan, D. D. T., *C.V.O.*, [R]	ret. pay (*Res. of Off.*)	President Ord. Comtee. & Research Board
Scott, C. H., *C.B.*	—	Member of Council of Gov.-Gen. of India
Parsons, L. W., *C.B.* [R]	—	Maj.-Gen., 6 Div., Irish Com'd.
Hay, E. O., *C.B.*	—	Maj.-Gen. i/c Admin. Sthen. Comd.
Barron, H., *C.V.O.* [R]	—	Maj. Gen. R. Art., Malta.
Nixon, A. J.	—	Maj.-Gen. R. Art., Gibraltar.
Perrott, T., *C.B.*	—	Maj.-Gen. Straits Settlements.
COLONELS.		
Standbridge, E. B., *p.s.c.*	—	—
Fanshawe, G. D.	n.p. R. Art.	—
Coke, E. B., *C.V.O.* (*temp. Brig.-Gen.*)	—	Comdg. R. Art. (*graded Brig.-Gen.*) E. Comd.
Owen, G. P.	—	Comdr. Coast Defences, E. Comd.
Bowles, F. A. (*temp Brig.-Gen.*)	—	Col. on Staff for R. Art., India.
Hall, F. H., *C.V.O., C.B.* (*temp. Brig.-Gen.*)	—	Brig.-Gen. i/c Admin., Malta
Keir, J. L., *p.s.c.*	—	A.A.G. India.
Bunny, F. B.	—	Comdr. Garr. Art., Portsmouth Cst. Def., S. Comd.
Eman, B. L.	ret. pay (*Res. of Off.*)	—
Cleeve, W. F.	—	Commdr. Garr. Art., Plymouth Cst. Def., S. Com'd.
Gunner, E.	h.p., R. Art.	—
Tyiden, W.	—	Staff Off. for H. & Fd. Art., E. Comd.
Callwell, A. H.	—	Chf. Instr. Sch. of Gunnery. Chf. Instr. in Gunnery, S. Comd.
Blewitt W. E., *C.M.G.* (*temp. Brig. Gen.*)	—	Dir. of Art., H.-Q. of Army.
Hansard. A. C.	—	Col. i/c H. & Fd. Art. Records, Woolwich Dockyard.
Lindsay, W. F. L., *D.S.O.*	—	Comdr. of H. & Fd. Art., S. Comd.
Dawkins, H. S., *p.s.c.*	h.p., R. Art.	—
Fowle, F. T. T.	—	Insp. Gen. of Ord., India.
Holden, H. C. L.	—	Supt. R. Gun. Factory Woolwich.

Name.	Regiment.	Appointmen
Colonels—contd.		
Daniell, A. C.	h.p., R. Art.	—
Purvis, A. B	h.p., R. Art.	Col. Comdg. C V.I.B.
Townshend, G. R., *p.s.c.*	—	Commdt., Ord.
Kemball, G. V., *C.B., D.S.O., p.s.c.*	—	A.Q.M.G., E. C
Johnston, J. T., *p.s.c.*	—	Gen. Staff Offr grade, 4 Div Comd.
Hodgson, J. O.	ret. pay (*Res. of Off.*)	—
Foster, R. C.	R. Art.	—
Curteis, F. A.	—	Chf. Inst. in nery, S. Comd
Hughes, A. J.	ret. pay (*Res. of Off.*)	—
Eardley-Wilmot, A	ret. pay (*Res. of Off.*)	—
Hickman, H. P.	—	—
Churchward, W. S.	ret. pay (*Res. of Off.*)	—
Tracey, A.	ret. pay (*Res of Off.*)	—
White, W. L., *p.s.c.*	R. Art.	—
Connolly, W. H.	R. Art.	—
Manifold, J. F., *C.M.G.*	R. Art.	—
Inglefield, N. B., *D.S.O., p.s.c.*	—	Chf. Instr. of nery.
Armitage, E. H.	R. Art.	—
McCrea, R. F.	R. Art.	—
Montgomery, R. A. K., *D.S.O., p.s.c.*	—	Prof. Staff Coll. dia.
Headlam, J. E. W., *D.S.O.*	R. Art.	—
Rowan T. E.	—	Ord. Dept. Ind
Trench, F. J. A., *C.V.O., D.S.O., p.s.c.*	—	Mil. Attache (Staff Offr., grade).
Nicolls, E. G.	R. Art.	—
Paterson, E. H.	R. Art.	—
Butcher, H. T.	R. Art.	—
Crampton, P. J. R., *p.s.c.*	R. Art.	—
Powles, T. W.	R. Art.	Comdg. Mila. Vol. Art., Scot Com'd.
Kelly, R. M. B. F., *D.S.O.*	—	Chf. Instr. Sch Gunnery.
Von Donop, S. B.	R. Art.	—
Henshaw, C. G.	R. Art.	—
Smith, H. G.	—	Asst. Dir. H. Army.
Lecky, F. B., *D.S.O.*	R. Art.	—
Helyar, A. B.	R. Art.	—
Biddulph, G. W.	R. Art.	—
Greame, F. J.	R. Art.	—
Fegen, M. F.	R. Art.	—
Savile, W. C. *D.S.O.*	R. [Garr. Art.	Commdr. 1st off. Harwich Cst.
Toms, F. B. R.	R. Garr. Art.	—

Digitized by Google

Officers now Serving who have obtained a First Class Certificate in the Long Course of Gunnery or Gunnery Staff Course prior to 1906, or have obtained the Certificate of the Gunnery Staff Course subsequent to 1905.—*continued.*

Name.	Regiment.	Appointment.
LIEUT.-COLONELS		
Jellett, J. H.	R. Art.	—
Inglis, H. A.	R. Art.	—
Smith, S. C. U.	R. Art.	—
Powell, A. E., *D.S.O.*	R. Art.	—
Nelson, E. F.	—	Asst. Dir. H.-Q. of Army.
Close, F. M.	R. Art.	—
Randle, C. R. T.	R. Art.	—
Prinsep, D. G.	R. Art.	—
Gardiner, H. L. (*Local Col.*)	R. Art.	—
Nathan, *Sir F. L., Kt.*, p.a.c.	R. Art.	Supt. R Gunpowder Fac. Waltham Abbey.
Stokes, A., *D.S.O.*	R. Art.	—
Butcher, A. E. A., *M.V.O., D.S.O*	R. Art.	—
Block, A. H.	R. Art.	Comdg. Mila. & Vol. Art., Aberdeen
Gould-Adams, H. E. F., *C.M.G.*	R. Art.	—
Labalmondiere, J. A.	R. Art.	—
Tothill, F. W. G.	R. Art.	—
Cleeve, F. J. S., *p.a.c.*	R. Art.	—
Baker, G. D., *p.a.c.*	R. Art.	Comdg. Mila. Art., Cork
Cockburn, W. F.	R. Art.	—
Taylor, H. C. G.	R. Art.	—
Chamier, G. D., *C.M.G.*	R. Art.	—
MAJORS.		
Henn, R. A. M.	ret. pay (*Res. of Off.*)	Lt.-Col. & Hon Col. Limerick City R.G.A. (Mila.)
Bryant, G. E.	R. Art.	—
James, W. R. W.	R. Art.	—
Brook-Smith, W. L.	R. Art.	—
Preston, D'A. B.	R. Art.	—
Wynne, J. G. E.	R. Art.	—
Duhan W. W. T.	R. Art.	

Name.	Regiment.	Appointment.
Majors—contd.		
Bickford, E.	R. Art	—
Mullins, A. J.	R. Art.	—
Heffernan, N. B., *p.a.c.*	R. Art.	—
Percy-Smith, R.	R. Art.	—
Bryan, T. W. G.	R. Art.	—
Richardson, C. W.	R. Art.	—
Jackson, L. D.	R. Art.	—
Burrard, W. D.	ret. pay (*Res. of Off.*)	Lt.-Col. & Hon. Col. Lanc. R.G.A. (Mila.
Jeudwine, H. S.	R. Art.	Gen. Staff Offr., 2nd grade, H.-Q. of Army
Harrison, H. C. V.	R. Art.	—
Gray, P. E.	R. Art.	—
Smith, Edmund P.	R. Art.	—
Onslow, W. H.	R. Art.	—
Williams Wynn, H. C.	R. Art.	—
Gordon, L. G. F., *D.S.O.*	R. Art.	—
Sandilands, H. G.	R. Art.	—
Cooper, E. S., *p.a.c.*	R. Art.	Insp. Inspn. Staff.
Foote, H. B.	R. Art.	—
Eteson, H. C. W.	R. Art.	—
Cooper, P. T.	R. Art.	—
Currie, A. C.	R. Art.	Supt. of Epmts. Exptl. Staff.
Staveley, W. C.	R. Art.	—
Vincent, H. O.	R. Art.	—
Potts, F.	R. Art.	—
Farrell Palliser, H. J. W.	R. Art.	—
Thomas, H. M.	R. Art.	—
Ouseley, R. G., *D.S.O.*	R. Art.	—
Cubitt, T. A., *D.S.O.*	R. Art.	—
Elkington, R. J. G.	R. Art.	—
Kaye, R. A.	R. Art.	—
Pullen, A. F.	R. Art	—
Molesworth, H. C. St. G.	R. Art.	—
Galbraith, G. E.	R. Art.	—
Crockett, W. M.	ret. pay (*Res. of Off.*)	—
Randolph, F. A., *p.a.c.*	R. Art.	Insp. Inspn. Staff.
Vans Agnew, F.	R. Art.	—
Napier, W. J.	R. Art.	—
Levita, C. B., *M.V.O.*	R. Art.	—

Digitized by Google

Officers now Serving who have obtained a First Class Certificate the Long Course of Gunnery or Gunnery Staff Course prior 1906, or have obtained the Certificate of the Gunnery S Course subsequent to 1905—*continued.*

Name.	Regiment.	Appointment.
Majors—contd.		
Wingfield, W. E.	ret. pay (Res. of Off.)	—
Ritchie, J. R.	R. Art.	—
Buckle, A. S., *p.s.c*	R. Art.	—
Warden, R. H.	h.p. R. Art.	—
Lyle, G. S. R.	R. Art.	—
Norris, A. G.	R. Art.	—
Roberts, M. B.	R. Art.	—
Cuming, A. T.	R. Art.	—
Marsh, H. E.	R. Art.	Inst. (1st Cl.) Sch. of Gunnery.
Dykes, L. E. B.	R. Art.	Inst. (1st Cl.) Sch. of Gunnery.
Iles, H. W.	R. Art.	D.A.A.G., India.
Simonds, C. B.	R. Art.	Anglo-French Boundary Comm., Niger & Lake Chad.
Clark, C. W.	R. Art.	—
Anderson, A. T.	R. Art.	—
Tyler, A. M., *p.s.c.*	R. Art.	Asst. Inspr., Insps. Staff
Coates, D. R.	R. Art.	—
Johnstone, H.	R. Art.	—
Perkins, A. E. J.	R. Art.	—
Davidson, F. M.	R. Art.	—
Hill, H. B.	R. Art.	—
Jenour, A. S.	R. Art.	—
Nicholson, W. C. A.	R. Art.	—
Alexander, W. P.	R. Art.	—
Aikenhead, F.	R. Art.	—
Brewster, R. F.	R. Art.	—
Kelsall, H. J.	R. Art.	—
Harvest, H. H	R. Art.	—
Nichol, W. D.	R. Art.	—
Hare, R. H., *M.V.O., D.S.O., p.s.c.*	R. Art.	A.M.S. to Gov. and C.-in-C., Malta.
Fawcett, P. H.	R. Art.	Empld. on Survey Duty, Bolivia.
Courtenay, M. H.	R. Art.	—
Hay, J.	R. Art.	—
Hamilton, P. D.	R. Art.	—
Curme, W. C.	R. Art.	—
Phillips, C.	R. Art.	—
Smith, A. M.	R. Art.	Comdr. Co. of Gent. Cadets, R. Mil. Acad.
Barron, N. G.	R. Art.	Inst. (1st Cl.) Sch. of Gunnery.
Macdonald, R. J.	R. Art.	Naval War Course, Portsmouth.
Bland, W. St. C.	R. Art.	Inst. (1st Cl.) Sch. of Gunnery.
Metcalfe, S. F.	R. Art.	—
Leahy, H. G., *p.s.c.*	R. Art.	Inst. Ord. Coll.
Fraser, L. D.	R. Art.	Gen. Staff Off., 3rd Grade, H.-Q. of Army.
Pelle, A. J.	R. Art.	—
Ward, *Hon.* M. R. C.	R. Art.	—
Trapani, A.	R. Malta Art.	—
Savona, E.	R. Malta Art.	—
Balbi, H. A.	R. Malta Art.	—

Name.	Regiment.	Appointment.
CAPTAINS.		
Ord, F. C., VD	ret. (Army)	Lt.-Col. Comma 1 Glouc. R. G. (Vols.)
Hutchinson, F. P.	R. Art.	—
Moore, St. L. M.	R. Art.	Empld. with C dian Forces.
Thrupp, F. M.	R. Art.	—
Stuart, R. E.	R. Art.	—
Elliot, H. M.	R. Art.	Empld. with C dian Forces.
Corrie, W. F. T., *p.s.c.*	R. Art.	Asst. Insp. In Staff.
Walters, H. de L.	R. Art.	—
Pennethorne, H. H.	R. Art.	—
Moultrie, H. C.	R. Art.	—
Freeland, A. D.	R. Art.	Adjt. Militia.
Tomkins, E. L.	R. Art.	—
Cayley, A. M.	R. Art.	—
Johnston, G. N.	R. Art.	Empld. with Forces, N. Zeal
Galloway, F. L., *p.s.c.*	R. Art.	Staff Capt. H.-Q Army.
Butcher, F. S.	R. Art.	—
Waymouth, E. G.	R. Art.	Adjt. Sch. of G nery.
Nixon Eckersall, F. E.	R. Art.	Adjt. Volunteer
Williams, A. C.	R. Art.	Asst. Insp. Ins Staff.
Holdsworth Hunt, W. H.	R. Art.	—
Bishop, C. F.	R. Art.	—
Nicott, C. C.	R. Art.	—
Sherer, J. D.	R. Art.	—
Vereker, C. G.	R. Art.	—
Jacob, W. H. B.	R. Art.	Inst. in Gunn (1st Cl.) Malta.
Kane, A. H.	R. Art.	—
Howorth, H. G., *p.s.c.*	R. Art.	Inst. Ord. Coll.
Burton, H. C. H.	R. Art.	—
Lewes, P. K.	R. Art.	—
Morris, R. C.	R. Art.	—
Stevens-Nash, C. G. E	R. Art.	—
Haynes, K. E.	R. Art.	Asst. Supt., R. Ca Dept., Of Factories
Lyddon, W. G., *p.s.c.*	R. Art.	—
Reade, P. H. G	R. Art.	—

Digitized by Google

Special Lists.

Officers now Serving who have obtained a First Class Certificate in the Long Course of Gunnery or Gunnery Staff Course prior to 1906, or have obtained the Certificate of the Gunnery Staff Course subsequent to 1905—*continued*.

Name.	Regiment.	Appointment.
Captains—contd.		
Parker, R. H.	R. Art.	—
Reid-Hunt, E. S. de V.	R. Art.	—
Rumbold, W. E.	R. Art.	Adjt. Militia.
Ruthe, L. B. S.	R. Art.	Inst. (1st Cl.) Sch. of Gunnery.
Mayne, H. B.	R. Art.	Adjt. Militia.
Simpson, A. C.	R. Art.	—
Stevens, R. L.	R. Art.	—
Tinley, W. B.	R. Art.	—
Wynn, A. E. C.	R. Art.	Inst. (1st Cl.) Sch. of Gunnery.
Cuyler, J.	R. Art.	—
Tinley, W. E.	ret pay (*Res. of Off.*)	—
Bell, H. O.	R. Art.	—
Wood, D. Fitz. R., D.S.O.	R. Art.	—
Mackenzie, G. B.	R. Art.	Inst. in Gunnery (1st Cl.) Sch. of Gunnery.
Murrock, G. C.	R. Art.	—
Munns, J. C.	R. Art.	Empld. with Col. Forces, Cape of Good Hope.
Wilkinson, M. L., o.	R. Art.	Student, Ord. Coll.
Currie, L. B. F.	R. Art.	—
Scott, E. B.	R. Art,	—
Tuthill, C. M.	R. Art.	—
Massie, J. H., *D.S.O.*	R. Art.	Comdr. Co. of Gent. Cadets. R. Mil. Acad.
Talbot, G. R. FitzR.	ret. pay (*Res. of Off.*)	Hon. Maj. Devon R.G.A. (Mila.)
Buswell, Capt. W. B.	R. Art	—
Phillpotts, L. M., *D.S.O.*	R. Art.	—
Pitt Gibbon, J. A.	R. Art.	—
Offingwood, C. W.	R. Art.	Inst. (1st Cl.) Sch. of Gunnery.
Webb, A. H.	R. Art.	—
Parker, L. L.	R. Art.	—
Wilson, C. H.	R. Art.	—
Howard-Vyse, C.	R. Art.	Inst (1st Cl.) Sch. of Gunnery.
Cottingham, H. L.	ret. pay (*Res. of Off.*)	—
Holloway, W. O.	R. Art.	A.M.S., Western Comd.
Thorp, A.	R. Art.	—
Locke, R. J. M.	R. Art.	Staff Capt. H.-Q. of of Army.
Beverley, G. F., *D.S.O.*	R. Art.	—
Hart, H. T.	R. Art.	Inst. (1st Cl. Sch. Gunnery.
Atkinson, B., p.s.c.	R. Art.	Gen. Staff Off. 3rd Grade, H.-Q. of Army.
Archer, P.	R. Art.	Adjt. Vols.
Wilkin, G. H. C.	R. Art.	—
Chevallier, F. E. de C.	R. Art.	—
Chevallier, G. G.	R. Art.	—
Chabot, W. E.	R. Art.	Inst. (1st Cl.) Sch. of Gunnery.
Massingberd, E. B.	R. Art.	—
Lamb, A. L. B.	R. Art.	—
Lee, A. R.	R. Art.	—

Name.	Regiment.	Appointment.
Captains—contd.		
Kemble, W. E.	R. Art.	Adjt. Militia.
Blount, G. P. C.	R. Art.	Staff Capt., Sch. of Gunn.
Coode, H. P. R.	R. Art.	—
Beer, V. L.	R. Art.	—
Barnes, C. C.	R. Art.	—
Castle, R. W.	R. Art.	—
Barton, P.	R. Art.	—
Bird, M. H. C.	R. Art.	—
Higgins, J. F. A., *D.S.O.*	R. Art.	—
Clapham, D.	R. Art.	2nd Asst. Supt. of Expmts. Exptl. Staff.
Vandeleur, H. M.	R. Art.	Staff Capt. R. Garr. Art.
Buzzard, F. A.	R. Art.	—
Gordon, G. H.	R. Art.	—
Jones, J. H. H.	R. Art.	—
Campbell, K. G.	R. Art.	—
Gayer, H. W.	R. Art.	—
Hill, R. R.	R. Art.	—
Harvey, W. K.	R. Art.	—
Dreyer, J. T.	R. Art.	Inst. (1st Cl.) Sch. of Gunnery. Adjt., Vols.
Spicer, P. L.	R. Art.	—
Ramsay, H. A.	R. Art.	—
Dean, A. C. H	R. Art.	Inst. (1st Cl.) Sch. of Gunnery.
Smith, A. E.	**R. Art.**	Inst. in Gunnery (2nd Cl.), Sierra Leone.
Ensor, F. C. C.	R. Art.	Inst. in Gunnery (1st Cl.) Gibraltar
Mathews, W. V. D.	R. Art.	—
Lock, R. F.	R. Art.	—
Langhorne, J. A. D.	R. Art.	—
Hammersley, H. St. G.	R. Art.	—
Murray, A. D.	R. Art.	Instr. in Gunnery (2 Cl.) Thames & Med. Ost. Def.
Cockburn, J. E. H.	R. Art.	—
Nevill, H. L., *D.S.O.*	R. Art.	—
Saward, P. S.	R. Art.	—
Lewis, H. A.	R. Art.	—
Colville, J. R.	R. Art.	—
Poole, H. R.	R. Art.	Inst. in Gunnery (2 Cl.) Plymouth Ost. Def.
Ridout, J. Y. H.	R. Art.	Inst. in Gunnery (2 Cl.) Mersey Ost. Def.
Preston, P. H. H.	R. Art.	—
Connolly, L. J. R.	R. Art.	—
Monreal, L.	R. Malta Art.	—
Fernard, J. F.	R. Malta Art.	Ord. Off. 3rd Class
Denaro, C. A.	R. Malta Art.	—
Carbonaro, O. M.	R. Malta Art.	—
Micallef, V. C.	R. Malta Art.	—
De Domenico, J. M. O.	R. Malta Art.	—
LIEUTENANTS.		
Gillett, C. R.	R. Art.	—
Robinson, T. A. F.	R. Art.	—
Hay, H. G. FitzG.	R. Art.	—
Guthrie, J. C.	R. Art.	—
Gregory, A. J. R.	R. Art.	—
Humphreys, H. J.	R. Art.	A.-D.-C. to Maj.-Gen., Sierra Leone
Gunn, H. B. L. G.	R. Art.	Inst. in Gunnery (2nd Cl.), Gibraltar.
Crosse, R. M.	R. Art.	—
Savona, P.	R. Malta Art.	—

Digitized by Google

LOCAL & TEMPORARY RANK.

MAJOR-GENERALS.

Wingate, *Sir* F. R., *K.C.B., K.C.M.G., D.S.O.*	23Dec.99	*Egypt, whilst Sirdar Eg. Army.*
✱Mahon, E. H., *p.s.c.*	1May06	*Whilst Dir.-Gen. of Ord India*
✱Hadden, C. F., *C.B., p.s.c*	8Feb.07	*Whilst Mast.-Gen. of the Ordnance, 4th Mil. Member, Army Council.*

SURGEON-GENERALS.

✱Branfoot, A. M., *M.B., C.I.E.*	13Jan.04	—

BRIGADIER-GENERALS.

Manning, *Sir* W. H., *K.C.M.G., C.B.*	10Oct.01	*Whilst Insp.-Gen. of the King's Afr. Rifles*
Hickman, T. E., *C.B., D.S.O.*	1Nov.03	*Whilst Brig.-Gen., Middelburg (Cape Colony) Sub.-Dist., S. Africa.*
✱Lawrence, R. C. B., *p.s.c.*	22Nov.05	*Whilst Brig.-Gen., Ceylon.*
✱Mends, H. R.	16May05	*Whilst Brig.-Gen. i/c Administration.*
✱Collings, W. A., *p.s.c.*	1June05	*Whilst Brig.-Gen. Comdg. Grouped Regtl. Dist.*
✱Porter, T. C., *C.B.*	26July06	*Whilst Brig.-Gen. Comdg. Sub-Dist., S. Africa.*
✱Greenfield, R. M., *p.s.c.*	16June05 / 7Dec.02	*Whilst Brig. Comdr., India.*
✱Heath, C. E.	17Apr.05	*Whilst Brig.-Gen. i/c Administration.*
✱Marshall, J. W. A., *C.B.*	7Sept.06	*Whilst Brig.-Gen., Jamaica.*
✱Kelly, C. H.	1June05	*Whilst Brig.-Gen. Comdg. Grouped Regtl. Dist.*
✱Hill, A. W., *C.B.*	7Oct.06	*Whilst Brig.-Gen. Comdg. Welsh Border Grouped Regtl. Dist.*
✱Coke, E. R., *C.V.O., p.*	1July05	*Whilst Comdg. R. Art. at Woolwich.*

Brigadier-Generals—contd.

✱Ternan, T. P. B., *C.M.G., D.S.O.*	24Apr.06	*Whilst Brig. Comdg. Staff Sub-Dist*
✱Grove, E. A. W. S., *C.B., p.s.c.*	27July05	*Whilst Brig. Comdg. an Inf*
✱Kitson, G. C., *C.V.O., C.M.G., p.s.c.*	10Feb.[illegible]	*Whilst Brig. C India.*
✱Francis, G. F.	15Oct.04 / 4Jan.04	*Whilst Brig. C India.*
✱Macdonald, *Sir* J. R. L., *K.C.I.E., C.B.*	7Jan.05	*Whilst Brig. C India.*
✱Bradley, C. R.	22July05	*Whilst Brig Comdg. an Inf*
✱Park, C. W., *C.B., A.D.C.*	1Jan.06	*Whilst Brig. C India.*
✱Campbell, W. P., *C.B., A.D.C.*	2May04	*Whilst Brig. Inf. Brig., whst Com'd.*
✱Payne, R. L., *C.B., D.S.O.*	16July05	*Whilst Brig Comdg. an Inf.*
✱Bethune, E. C., *C.B., p.s.c.*	1July05	
✱Bannatine-Allason, R., *C.B.*	21July06	*Whilst Brig. Comdg. Dist Africa.*
✱Dawson, V. J.	16June05	*Whilst Brig. Comdg. 17th Brig., Irish*
✱Waters, W. H. H., *C.V.O., C.M.G., p.s.c.*	17Aug.06	*Whilst Brig.-G Comdg. Troo N. China.*
✱Anderson, C. A., *C.B.*	23Jan.06	*Whilst Brig. C India.*
✱Woollcombe, C. L.	19Mar.06	*Whilst Br Comdr., Ind*
✱Bowles, F. A., *g.*	16May04	*Whilst a Col. o for R. Art., I*
✱Ruck, R. M.	17July05	*Whilst Dir. of F and Works*
✱Hall, F. H., *C.V.O., C.B., g.*	21July06	*Whilst Brig i/c Administra*
✱‡Aylmer, F. J.	19Mar.06	*Whilst Brig. C India.*
✱Harrison, S. H.	19May06	*Whilst Brig-G Comdg. a Gro Regtl. Dist*
✱Scott, H. A.	18Aug.06	*Whilst Comd Coast Defenc*
✱Lomax, S. H., *p.s.c.*	26Apr.04	*Whilst Brig.-G Inf. Brig., Ea Com'd.*
✱Kirkpatrick, W. J., *C.B.*	1June05	*Whilst Brig Comdg. Gro Regtl. Dists.*
✱Jones, M. Q., *C.B.*	16July05	*Whilst Brig.- Comdg. an Inf.*
✱Godfray, J. W., *C.B., C.V.O.*	8June05	*Whilst Brig. i/c Administr*
✱Robb, F. S., *C.B., M.V.O., p.s.c.*	26Nov.05	*Whilst Brig.-G Comdg. an Inf.*
✱Coxhead, J. A., *C.B.*	5Apr.04	*Whilst a Col. on for R. Art., I*
✱Byng, *Hon.* J. H. G., *C.B., M.V.O.*	11May05	*Whilst Brig.- Comdg. a Cav.*
✱Johnson, R. F., *C.M.G., p.s.c.*	21Nov06	*Whilst Brig.-Ge Comdg. Coast Defences.*

Digitized by Google

Local and Temporary Rank—*continued.*

Brigadier-Generals—contd.

*Clayton, F. T., *C.B.*	1Apr.06	*Whilst Dir. of Supplies H.Q. of Army*
*Ellis, G. A., *C.B.*	28June06	*Whilst Brig.-Gen. Comdg. a Grouped Regtl. Dist.*
*Hilliard, E. R., *D.S.O.*, p.s.c.	4 Dec.06	*Whilst Brig.-Gen. Comdg. an Inf. Brig.*
*Barker, J. S. S., *C.B.*, p.s.c.	15June04	*Whilst a Col. on Staff for R. Art., India.*
*Bowlinson, *Sir* H. S., *Bt.*, *C.V.O.*, *C.B.*, p.s.c.	1Mar.07	*Whilst Comdg. an Inf. Brig.*
*Hamilton, H. L. W., *C.B.*, *D.S.O.*, p.s.c., *A.D.C.*	31Jan.06	*Whilst Brig.-Gen. Comdg. an Inf. Brig.*
*Maxwell, R. C., *C.B.*	24July06	*Whilst Brig.-Gen. i/c Administration.*
*Shebbeare, F., *C.B.*, *C.V.O.*	27June06	*Whilst Brig.-Gen., Comdg. a Grouped Regtl. Dist.*
*Allenby, E. H. H., *C.B.*, p.s.c.	19Oct.05	*Whilst Brig.-Gen. Comdg. 4 Cav. Brig.*
*Thorneycroft, A. W., *C.B.*	1Nov.05	*Whilst Brig.-Gen., Comdg. an Inf. Brig*
*Donald, C. G., *C.B.*	15Sept.05	*Whilst Brig.-Gen., Comdg. Grouped Regtl. Dist.*
*Lloyd, F., *C.B.*, *D.S.O.*	2May04	*Whilst Brig.-Gen. (Ft. Gds) Brig., Aldershot Com'd.*
*Wright, A. J. A., *C.B.*	1Jan.06	*Whilst Brig.-Gen. Comdg Grouped Regtl. Dist.*
*Paston, A. P., *p.s.c.*	13Feb.07	*Whilst Brig.-Gen. Comdg. Coast Defences.*
*Cuzner, F. G.	25Aug.06	*Whilst Brig.-Gen. Comds. Sub.-Dist S. Africa*
*Shaw, T. D'O., *p.s.c.*	1June06	—
*Campbell, J. H.	9Oct.06	*Whilst Brig.-Gen. Comdg. a Grouped Regtl. Dist.*
*Watkis, H. B. B., *p.s.c.*	25Mar.06	*Whilst D-A-G., India.*
*Hammersley, F., *p.s.c.*	1Dec.05	—
*Murray, A. J., *C.B.*, *D.S.O.*, *p.s.c.*	22Nov.05	—
*Milburn, H. R., *C.B.*	21Mar.06	*Whilst Brig.-Gen. Comdg the Lowland Grouped Regtl. Dist.*
*Lindley, *Hon.* J. E., *p.s.c.*	26Jan.07	*Whilst Brig.-Gen. Comdg. a Cav. Brig.*
*Barbazon, C. J., *C.B.*, p.s.c.	1Mar.07	*Whilst Comdg. an Inf. Brig.*
*Ilbert, E. A., *C.B.*, *C.M.G.*, *p.s.c.*	2Jan.07	—
*Bellairs, H., *C.B.*	25Mar.06	*Whilst in charge of Mobilisation and Intell. Sections of Dir. of Chief of Staff, India.*
*Hewett, W. E., *C.M.G.*, *g*	8Feb.07	*Whilst Dir. of Art. H.Q. of Army.*
*Fry, W., *C.B.*	14Jan.07	*Whilst Brig.-Gen. Comdg. a Grouped Regtl. Dist.*

Brigadier-Generals—contd.

*Gorringe, G. F., *C.M.G.*, *D.S.O.*	23June06	*Whilst Dir. of Movements & Quartering, H.Q. of Army*
*Archdale, H. J., *C.B.*	7Jan.07	*Whilst Comdg. a Grouped Regtl. Dist.*
*Morland, T. L. N., *C.B.*, *D.S.O.*, p.s.c.	18Sept.05	*Whilst Insp.-Gen. of W. A. Front. Fce.*
*Postt, J. H., *C.B.*, *p.s.c.*	19Dec.06	*Whilst D.A.G., India.*
*Fanshawe, H. D.	1Apr.07	*Whilst Brig.-Gen. Comdg. a Cav. Brig.*
*Wilson, H. H., *D.S.O.*, p.s.c.	1Jan.07	*Whilst Commdt. Staff Coll.*
*Capper, T., *D.S.O.*, *p.s.c.*	5May06	*Whilst Commdt., Ind. Staff Coll.*

COLONELS.

Lushington, S.	20Aug.02	*Whilst Insp.-Gen Police & Comdt Mila., B. Guiana,*
Inglefield, N.B., *D.S.O.*, *g.*	15Feb.04	*Whilst a Chief Instr. Sch. of Gunnery*
St. Aubyn, *Hon.* J. T.	8Nov.04	*Whilst Comdg. G. Gds. and Regtl. Dist.*
Shute, H. G. D., *D.S.O.*, *p.s.c.*	1Jan.05	*Whilst A.A. & Q.M.G. Lond. Dist.*
Garratt, F. S., *C.B.*, *D.S.O.*	1May05	*Whilst Col. on Staff India..*
Champion de Crespigny, T. C. W.	12May05	*Whilst Col. in charge of Cav. Records (also Staff Off. for Impl. Yeo.)*
Leverson, G. F.	1June05	*Whilst Commanders of Coast Defences.*
Kelly, A. J.	1June05	
Gardiner, H. L., *g.*	14Oct.05	
Peterkin, A., *M.B.*	22Nov.05	*Whilst serving in Mauritius.*
Hunter, G. D., *D.S.O.*	24Jan.06	*Whilst employed with Egyptian Army.*
Savile, W. C., *D.S.O*, *g.*	25July06	*Whilst Commdr. of Coast Defences*

---

*James, H. R. R.	4Aug.02	*Whilst Comdt. and Dir. of Studies R.A. Med. Coll.*
*Maconchy, E. W. S. K., *D.S.O.*	19Mar.06	*Whilst Sec. to Govt. of India, Mil. Supply Dept.*
*Crichton, *Hon.* H. G. L., *A.D.C.*	1June06	*Whilst Comdg. Vol Inf. Brigs.*
*Manvers, C. W. S., *Earl*, VD	1June06	
*Clifford, L. H. H., *Lord*, *A.D.C.*, VD	1June06	
*Helme, G. C., *C.B.*, *C.M.G.*	1June06	
*Dunn, R. H. W.	1June06	
*Cave, T. S., VD	1June06	
*Cranston, *Sir* R., *Knt.*, *K.C.V.O.*, VD	1June06	
*Satterthwaite, E., VD	1June06	
*Raywood, E. C. P.	1June06	
*Mackenzie, R. C., VD	1June06	

Digitized by Google

Local and Temporary Rank—*continued.*

LIEUTENANT-COLONELS.

Bernard, H. E. *C.M.G.*	20Mar.01	*Whilst with Egyptian Army.*
Asser, J. J.	20Mar.01	
Matchett, H. G. K.	20Mar.01	
Stanton, H. A.	20Mar.01	
Persse, W. H.	20Mar.01	
Griffith, G. E., *D.S.O.*	20Mar.01	
Master, E. C.	24Sept.01	*S. Africa, whilst Resdt. Commr. and Commdt.-Gen., S. Rhodesia*
Wilkinson, E. R.	1May02	*Whilst with Egyptian Army.*
Walker, R. S. F., *C.M.G.*	2May02	*Whilst Commdt. Malay States Guides*
Brake, H. E. J., *C.B., D.S.O.*	17Sept.02	*Whilst Comdt. Local Forces and Insp. Gen. Police, Trinidad*
Kaye, A. E. R.	16Feb.03	*Whilst Insp.-Gen. of Police, Barbados.*
Harrison, E. G., *D.S.O.*	16Oct.03	*Whilst with K. Afr. Rif.*
Minchin, F. F., *p.s.c.*	8Nov03	*Whilst a Chief Inspector A. Ord. Dept.*
Hasler, J.	29Apr.04	*Whilst comdg. a Bn. of N. Nigeria Regt. W.A.F.F*
Watson, W. M.	3May05	*Whilst Comdt. of Shanghai Vol. Corps.*
McMahon, N. R., *D.S.O.*	9June05	*Whilst Ch. Instr. and Staff Offr., Sch. of Musk.*
Daniel, C. C.	19July05	*Whilst Gov. of a 1st-Class Mil. Prison.*
Haines, G. S.	19July05	*Whilst Commdt. of 1st Class Detention Barracks.*
Ledward, G. H.	28Mar.07	*Whilst Commdt., 1st Class. Detention Barracks.*
✱Porter, H. E.	11Nov.97	*Whilst Regtl. Comdt. Indian Army*

Lieutenant-Colonels—contd.

✱Hafiz Muhammad Hewaz Khan, Risaldar Major, *Sardar Bahadur*	18Apr.00	*Whilst British Agent at Kabu*
✱Harrington, *Sir J. L., K.C.V.O., C.B.*	29Sept.00	*Whilst employed. Abyssinia.*
✱Poingdestre, A.	10July01	*Whilst Regtl Comdt. Ind. Arm*
✱Showers, H. L., *C.I.E.*	15Nov.01	*Whilst employed. Frontier between Persia and Beluchistan.*
✱Douglas, J. A.	1Jan.03	*Whilst a Mil. Attaché.*
✱Napier, *Hon.* H. D.	9May03	
✱*H.S.H.* Adolphus C. A. A. E. G. P. L. L., *Duke of* Teck, *G.C.V.O.*	27Feb.04	*Whilst a Mil Attaché.*
✱Hornby, M. L., *D.S.O.*	22June04	*Whilst Staff O to Commr. & C.-in-C., Somali Protectorate*
✱Barlow, C. W., *D.S.O*	10Dec.04	*Whilst comg. Bn N. Nig. Regt., W.A.F.F.*
✱Osborn, P. E., *D.S.O.*	1Apr.05	*Whilst Comdg. 2 King's Afr.*
✱Watherston, A. E. G., *C.M.G.*	20Apr.05	*Whilst Chf. Comm N. Territories, C Ost. & O.C. 2 Gold Cst. Bn W.A.F.F.*
✱Bird, W. D., *D.S.O., p.s.c.*	24June05	*Whilst Profes Ind. Staff Coll.*
✱Cunliffe, F. H. G.	21July05	*Whilst Comdg. of N. Nig. Regt W.A.F.F.*
✱Moorhouse, H. C., *D.S.O.*	2Aug.05	*Whilst comg. S. N Regt., W.A.F.F*
✱Pereira, G. E., *C.M.G., D.S.O.,* G. Gds.	30Sept.05	*Whilst Mil. Attac*
✱Lowther, H. C., *M.V.O., D.S.O., p.s.c.*	30Sept.05	*Whilst Mil. Attac*
✱Yarde-Buller, *Hon.* H., *D.S.O., p.s.c.*	12Mar.06	*Whilst Mil. Attac*
✱Pope-Hennessy, L. H. R.	15Apr.06	*Whilst Comdg. 4 Bn. K. Afr. Ri*
✱Strickland, E. P. *D.S.O.*	5Oct.06	*Whilst comdg. of the N. Nig. W.A.F.F.*
✱Remny, S. M.	1Nov.06	*Whilst Insp.-Gen. Ordnance Factori India.*
✱Sackville-West, C. J., *p.s.c.*	21Dec.06	*Whilst D.A.A.G. Staff Coll.*
✱Bright, R. G. T., *C.M.G.*	1Jan.07	*Whilst Chief Briti Commr., Uganda Congo Boundary Com'n.*
✱James, B. R., *p.s.c.*	30Jan.07	*Whilst Mil. Attach*

Digitized by Google

Special Lists.

Local and Temporary Rank—*continued.*

MAJORS.

Vanrenen, A. S.	18July98	*Whilst 2nd in Comd. Malay States Guides.*
Seilheim, V. C. M., *C.B*	21Nov.99	*Whilst serving with Impl. Troops in United Kingdom or India.*
Patterson, W. G.	28Dec.00	
Phipps, P. R., *p.s.c.*	30Mar.01	*Egypt, whilst with Eg. Army.*
O'Connell, J. R.	30Mar.01	
Hornby, H. L., *D.S.O.*	17Apr.01	*Whilst Comdt. 5 Bn. King's Afr. Rif.*
Irvine, R. A.	3July01	*Whilst with W. A. Front. Force.*
Duncan, F J., *D.S.O.*	18Aug.01	*S. Africa, whilst comdg. M. I. Bn.*
Meagher, D. J.	2Nov.01	—
Kirke, H.	26July02	*Whilst comdg. No. 2 Sierra Leone Co., R. Garr. Art.*
Lascombe, A. P.	5Dec.02	*Whilst serving with Impl. Troops in United Kingdom or India.*
Tighe, V. J., *D.S.O.*	1July03	*Whilst with W. Afr. Regt.*
Scott, H. A. W.	27Aug.03	*Whilst Prof., R. Mil. Coll. of Canada*
Allen, P.	26Apr.04	*Whilst Chief Instr., Sch. of Musk. S. Africa.*
Hanley, E. N.	25Aug.04	*Whilst Prof. of Mil. Eng., R. Mil. Coll. of Canada.*
Herbert, H. S.	28Nov.04	*Whilst A.A.G., Egyptian Army.*
Turton, R. D.	18July05	*Whilst Gov. of a Mily. Prison.*

Majors—contd.

Stack, L. O. FitzM.	14Oct.05	*Whilst empld. with Egyptian Army.*
Parsons, E. M. K.	25Oct.05	*Whilst Comdt. of 2nd Class Detention Barracks.*
*Moss, E. W., *D.S.O.*	12Nov.04	*Whilst a Maj. in W.A.R.*
*Goodwin, R. H.	10Dec.04	*Whilst empld. with N. Nig. Regt. W.A.F.F.*
*Hannyngton, J. A.	28Feb.05	*Whilst Comdg. 6 Bn. King's Afr. Rif.*
*Llewellyn, E. H.	1Apr.05	*Whilst 2nd in Comd. 2 Bn. King's Afr. Rif.*
*Kirkpatrick, H. F.	1Apr.05	*Whilst Officer Comdg. in Jubaland*
*Guggisberg, F. G.	30Apr.05	*Whilst Dir. of Surveys, Gold Cst. Colony*
*Green, A. D., *D.S.O.*	29July05	*Whilst with N. Nig. Regt., W.A.F.F.*
*Cockburn, J. B.	7Sept.05	*Whilst Major in N. Nig. Regt., W.A.F.F.*
*O'Neill, H. du B.	30Jan.06	*Whilst comdg. the Camel Co., Somaliland.*
*Mackay, J. D.	15Apr.06	*Whilst 2nd in Com'd 3 Bn. K. Afr. Rif.*
*Searight, H. F.	15Nov.06	*Whilst Maj. N. Nig. R., W.A.F.F.*
*Clarke, H. C. S.,	2Dec.06	*Whilst Major, Gold Cst. Regt., W.A.F.F.*
*Le Mesurier, F. N.	20Feb.07	*Whilst comdg. Sierra Leone Bn., W. A. Front. Force.*

CAPTAINS.

Digan, A. J., *D.S.O.*	23Jan.01	*Whilst with W. A. Front. Force.*
Adam, H. W. D.	1Sept.01	*Whilst with Malay States Guides.*

Digitized by Google

Local and Temporary Rank—*continued.*

Captains—contd.

Marlow, J.	20Nov 01	*Whilst Adjt. and Paymr. Gold Coast Regt., W.A.F.F.*
Rosborough, J.	2July02	*Whilst with King's Afr. Rif.*
Read, B. M.	31Jan.03	*Whilst with W.A. Front. Force.*
Maycock, F. W. C.	1Apr.03	*Whilst Co. Comdr.*
Nelson, J. W.	1Apr.03	*King's Afr. Rif.*
Bennitt, H. P.	18Apr.03	*Whilst with King's Afr. Rif.*
Hopkinson, J. O	18June03	*Whilst Co. Comdr. King's Afr. Rif.*
Hodding, J. G.	11July03	*Whilst with W. Afr. R.*
Mostyn, J. P. L.	18Sept.03	*Whilst Co. Comdr.*
Bacon, U. R. K.	24Nov.03	*King's Afr. Rif.*
Murray, L.	26Dec.03	*Whilst with W. A. Front. Force.*
Macdonnell, D. H.	18Mar.04	*Whilst Capt.,*
Gallagher, A. E.	11May04	*N. Nigeria Regt., W.A.F.F.*
Norman, C. C.	11May04	*Whilst with W. A. Front. Force.*
Kortright, H. A.	10July04	*Whilst Capt., Gold Coast Regt., W.A.F.F.*
Oldman, R. D. F., *D.S.O.*	23July04	*Whilst Capt., W.A. Front. Force.*
Macleod, N.	8Aug.04	*Whilst Co. Comdr. K. A. Rif.*
Taylor, B. H. W.	9Oct.04	*Whilst Capt., Gold Coast Regt., W.A.F.F.*
Byrne, W. D.	11Oct.04	*Whilst Capt. S. Nig. R., W.A.F.F.*
Archer, F. J. E.	15Nov.04	*Whilst Co. Comdr., King's Afr. Rif.*

Captains—contd.

Pye, F. J.	7Feb.05	*Whilst Capt., N. Nigeria Regt W.A.F.F.*
Huddleston, H. J.	28Feb.05	
Jones, L. O. W.	27Feb.05	*Whilst Capt., Lagos Bn. W.A.F.*
Barlow, C. L.	1Apr.05	*Whilst Co. Comdr.*
Stonor, W. G.	1Apr.05	*King's Afr. Rif.*
Elwell, P.	1Apr.05	*Whilst Co. Comdr.* *2 Bn. K.A.Rif.*
Vassall, P. S.	9Apr.05	*Whilst Capt. S. Nigeria Regt. W.A.F.F.*
Swire, W.	18Apr.05	*Whilst Co. Comdr. in Standing Militia in Somaliland.*
Fox, C. V.	20Apr.05	*Whilst Capt. S. Nigeria Regt W.A.F.F.*
Warden, E. O.	2June05	*Whilst Capt., Gold Cst. Regt., W.A.F.F.*
Wayling, J.	24June05	*Whilst Capt., S. Nigeria Regt. W.A.F.F.*
Olivier, R. H.	24July05	*Whilst Co. Comdr King's Afr. Rif.*
Elmsley, J. H.	26July05	*Whilst serving with Impl. Troops in United Kingdom or India.*
Manger, E. V.	7Aug.05	*Whilst Capt.*
Strickland, E. A.	18Aug.05	*W. Afr. Regt.*
Wellesley, C. G. V.	29Aug.05	*Whilst Capt. N. Nigeria Regt. W.A.F.F.*
Carter, H. A.	12Sept.05	*Whilst Double Co. Comdr., K.Afr.Rif*
Roberts, I. D'E.	18Sept.05	*Whilst Capt. N. Nigeria Regt. W.A.F.F.*
Ommanney, G. P.	21Jan.06	*Whilst Co. Comdr., Gold Cst. Regt., W.A.F.F.*
Barker, W. A. J.	3Mar.06	*Whilst staff Offr. to Col. Force of Windward Is.*
Whish, J. K. T.	15Apr.06	*Whilst Co. Comdr. K. Afr. Rif.*
Sheffield, G. N.	21Apr.06	*Whilst Co. Comdr., W.A.F.F.*
Rawlins, S. W. H	28May06	*Whilst Co. Comdr.,*
Tufnell, H. M.	25May06	*K. Afr. Rif.*
Sewell, I. G.	23June06	*Whilst Co Comdr., W.A.F.F.*
Leggett, R. H. G.	26June06	*Whilst with Malay States Guides*
Leatham, C. M	4Sept.06	*Whilst Co Comdr., N. Nig R., W.A.F.F.*
Ireland H R H.	1Oct.06	*Whilst Capt. W. Afr. Regt.*
Cockcraft, L. W. La T	2Dec 06	*Whilst Capt., Gold Coast Regt., W.A.F.F.*
Colquhoun, F.	31Mar.07	*Whilst Co. Comdr., Sierra Leone Bn., W.A.F.F.*

LIEUTENANTS.

Parry, J. L. R.	6Feb.01	*Whilst with W. A. Front. Force*
McKeon, J.	13Mar.01	*Whilst with Malay States Guides.*
Wright, G. W. F.	14Dec.01	*Whilst with W. A. Front. Force.*

Digitized by Google

Special Lists.

Local and Temporary Rank—*continued.*

Lieutenants—contd.

Fulcher, G. L.	6Sept.05	*Whilst with W. A. Front. Force.*
Barker, W. D.	28Feb.06	*Whilst with W. A. Front. Force.*
Read, H.	4Apr.06	
[illegible]Mackay.	9May06	*Whilst with W. A. Front. Force.*
Kind, F.	8Aug.06	*Whilst with W. Afr. R.*
Fin[illegible]arnson,	12Sept.06	*Whilst with W. A. Front. Force.*
Hart, R. S.	10Oct.06	*Whilst with E. A. Rif.*
Gerrard, F.	19Oct.06	
Bacon, G. W.	18Nov.06	*Whilst with W. A. Front. Force.*
Herbert, G. H	30Jan.04	*Whilst with W. Afr. R.*

Lieutenants—contd.

Clifton, R. B.	16Apr.04	*Whilst with W. Afr. R.*
Tinling, J. A. H. L.	11June04	*Whilst with W. A. Front. Force.*
Carter, R. J.	22July04	*Whilst with W. Afr. R.*
Elkan, C. J.	30July04	*Whilst with W. A. Front. Force.*
Shelley, E. V. M.	6Aug.04	
Burnett, C. S.	20Aug.04	
Shott, H. H., *D.S.O.*	10Oct.04	
Gubbins, S.	19Nov.04	
Herd, W. L.	14Dec.04	*Whilst with W. Afr. R.*
Gibbs, J. T.	17Dec.04	*Whilst with W.A. Front. Force.*
Blackwood, R. M.	21Jan.05	*Whilst with N. Nigeria Regt., W. A. Front. Force.*
Aylmer, L.	24Feb.05	*Whilst with King's Afr. Rif.*
Willis, M. H. S.	29Apr.05	*Whilst with W.A. Front. Force.*
Thomson, J. F.	7Sept.05	*Whilst with King's Afr. Rif.*
O'Sullivan, A. M	21Oct.05	*Whilst with W.A. Front. Force.*
Teall, G. H.	11Nov.05	*Whilst with W. Afr. R.*
Gibb C.	2Dec.05	*Whilst with W. A. Front. Force.*
Fox, L. D'A.	2Dec.05	

Digitized by Google

OFFICERS RECEIVING REWARDS FOR DISTINGUISHED AND MERITORIOUS SERVICES.

CAVALRY AND INFANTRY.

FIELD-MARSHALS.

White, *Sir* G. S., *G.C.B.*, *O.M.*, *G.C.S.I.*, *G.C.M.G.*, *G.C.I.E.*, *G.C.V.O.*
Wolseley, *Rt. Hon.* G. J., *Visct.*, *K.P.*, *G.C.B.*, *O.M.*, *G.C.M.G.*
Wood, *Sir* H. E., *G.C.B.*, *G.C.M.G.*

GENERALS.

Clarke, *Sir* C. M., *Bt.*, *G.C.B.*, *G.C.V.O.*
Forrestier-Walker, *Sir* F. W. E. F., *G.C.M.G.*, *K.C.B.*
French, *Sir* J. D. P., *G.C.V.O.*, *K.C.B.*, *K.C.M.G.*
Grenfell, *Rt. Hon.* F. W., *Lord*, *G.C.B.*, *G.C.M.G.*
Hunter, *Sir* A., *K.C.B.*, *D.S.O.*
Luck, *Sir* G., *K.C.B.*
Lyttelton, *Hon. Sir* N. G., *K.C.B.*
Methuen, P. S., *Lord*, *G.C.B.*, *K.C.V.O.*, *C.M.G.*

LIEUT.-GENERALS.

Burnett, *Sir* C. J., *K.C.B.*, *p.s.c.*
Douglas, C. W. H., *C.B.*
Grant, H. F., *C.B.*, *p.s.c.*
Hildyard, *Sir* H. J. T., *K.C.B.*, *p.s.c.*
Kelly, *Sir* W. F., *K.C.B.*
Knox, *Sir* C. E., *K.C.B.*
Oliphant, *Sir* L. J., *K.C.V.O.*, *C.B.*
Paget, *Sir* A. H., *K.C.V.O.*, *C.B.*
Pole-Carew, *Sir* R., *K.C.B.*, *C.V.O.*, ret. pay.
Wynne, A. S., *C.B.*

MAJOR-GENERALS.

Abadie, H. R., *C.B.*, ret. pay
Appleyard, F. E., *C.B.*, ret. pay.
Ashburnham, *Sir* C., *K.C.B.*, ret. pay.
Barton, *Sir* G., *K.C.V.O.*, *C.B.*, *C.M.G.*, ret. pay, Col. R. Fus., *p.s.c.*
Battersby, J. P., ret. pay.
Benson, F. W., *C.B.*, *p.s.c.*

Major-Generals—contd.

Blackett, *Sir* E. W., *Bt.*, *C.B.*, ret. pay.
Blewitt, C., ret. pay.
Boyes, J. E., *C.B.*, ret. pay, Col. Arg. & Suth'd Highrs.
Brabazon, J. P., *C.V.O.*, *C.B.*, ret. pay.
Brook, E. S., *C.B.*
Bunbury, H. N., *C.B.*
Butler, H., *C.B.*, ret. pay.
Campbell, B. B. D., *C.V.O.*, *C.B.*
Carrington, *Sir* F., *K.C.B.*, *K.C.M.G.* ret. pay.
Cherry-Garrard, A., ret. pay
Coke, J. T., ret. pay.
Collins, J. S., *C.B.*
Corban, W. W., ret. pay.
de Berry, G. F., ret. pay.
Eteson, F., ret. pay
Gascoigne, *Sir* W. J., *K.C.M.G.*, ret. pay.
Gough, H. S., *C.B.*, *C.M.G.*
Hart-Synnot, A. FitzR., *C.B.*, *C.M.G.*, ret. pay, *p.s.c.*
Hawes, G. H., *C.B.*, ret. pay.
Howard, *Sir* F., *K.C.B.*, *C.M.G.*
Hughes, J. W., r.f.p.
Hutton, *Sir* E. T. H., *K.C.M.G.*, *C.B.*, *p.s.c.*
Jones, I. R., *C.V.O.*, *C.B.*
Jones-Vaughan, H. T., *C.B.*, *p.s.c.*, ret. pay.
Lane, *Sir* R. B., *K.C.V.O.*, *C.B.*
McCalmont, *Sir* H., *K.C.B.*, *C.V.O.*, ret. pay
Maclean, H. J., ret. pay
Maunsell, *Sir* T., *K.C.B.*, ret. pay.
Miller, G. M., *C.B.*, ret. pay.
O'Connor, L., *C.B.*, ret. pay.
O'Grady Haly, R. H., *C.B.*, *D.S.O.*, ret. pay, *p.s.c.*
Parr, H. H., *C.B.*, *C.M.G.*, ret. pay
Prior, G. U., ret. pay, *p.s.c.*

Major-Generals—contd.

Salis-Schwabe, G., *C.B.*, ret. pay, *p.s.c.*
Smith, *Sir* O. H., *K.C.M.G.*, *C.B.*, ret. pay.
Smith, E. D., ret. pay.
Sotheby, F. E., ret. pay.
Stewart, R. C., *C.B.*, ret. pay.
Swindley, J. E., ret. pay.
Templeman, A., ret. pay.
Thynne, *Sir* R. T., *K.C.B.*, ret. pay.
Tulloch, *Sir* A. B., *K.C.B.*, *C.M.G.*, *p.s.c.*, ret. pay.
Vandaleur, J. O., *C.B.*, ret. pay.
Vetch, W. F., *C.V.O.*, ret. pay, Col., R. Dub. Fus.
Walker, G. F., ret. pay.
Warren A. E., ret. pay.
Warren, D. S., *C.B.*, ret. pay.

COLONELS
(*Ranking as Maj.-Gens.*)

Clerk, A., ret. pay.
Robinson, W. G. W., *C.B.*, ret. pay.

COLONELS.

Baker, G., *C.B.*, ret. pay.
Brodigan, F., ret. pay.
Cameron, A. S., *C.B.*, ret. pay.
Chaplin, J. W., *C.B.*, ret. pay
Cooper, H., *C.M.G.*, ret. pay, *p.s.c.*
Dyson-Laurie, J. D., ret. pay.
Edridge, F. L., ret. pay.
Farrington, M. C., *C.B.*, ret pay.
Goldie, J., ret. pay.
Hill, F. C., ret. pay.
Hope, C. E., ret. pay
Johnson, F. F., *C.B.*
Kennedy, C., ret. pay, *p.s.c.*
MacGregor, H. G., *C.B.*, ret. pay, *p.s.c.*

Colonels—contd.

Morgan, A. B., *C.B.*, pay, *p.s.c.*
Pocklington, F., ret. pay
Rowland, T., *C.B.*, ret.
Smyth, C. C., *C.B.*, ret.
Tucker, A. H., *C.B.*, pay.
Twynam, P. A. A., *C.B.*, *p.s.* ret. pay.
Walters, F. D., ret. pay.
Winslow, R. W. C., *C.B.*, pay.
Wood, H., *C.B.*, ret. pay.

RIDING-MASTER.

Hodgins, J., ret. pay, Maj.
McGee, H. J., ret. pay, Cap

QUARTER-MASTERS.

Browne, R., ret. pay, Capt.
Clements, G., ret. pay, Cap
Cousins, S., ret. pay, Capt.
Dixon, W., ret. pay., Capt.
Douglas, G., ret. pay, Maj.
Dovaston, J., ret. pay, Cap
Drage, W. H., *D.S.O.*, re pay, Lt.-Col.
Fielding, J., ret. pay, Capt.
Hefferon, J. A., ret. pay Capt.
Holmes, W. N., ret. pay, Capt
Newman, J., ret. pay, Lt.-Col
Nichols, R., ret. pay, Maj.
Osborne R. T., ret. pay, Maj
Reid, W. J., ret. pay, Capt.
Robertson, J., ret pay, Capt
Scott, J. G., ret. pay, Maj.
Sim, J., ret. pay, Maj.
Sterrett, J., ret. pay, Capt.
Vickers, T. H., ret. pay Capt.

Digitized by Google

Special Lists.

ROYAL REGIMENT OF ARTILLERY AND ROYAL ENGINEERS.

GENERALS.

Lloyd, *Sir* R., *K.C.B.*, *(late R. Eng.)*
Beach, W. S., ret. R. (Bo.) Art.
Nicholson, *Sir* W. G., *K.C.B.*, *(late R. Eng.)*
Taylor, *Sir* A., *G.C.B.*, r.f.p., R. (Bom.) Eng.

LIEUT.-GENERALS

Brownlow, H. A., ret. R. (Bom.) Eng.
Chamier, S. H. R., *C.B.*, ret. R. (Mad.) Art.
Elles, *Sir* R. R., *G.C.I.E.*, *K.C.B.* *(late R. Art.)* p.s.c.
Gordon, *Sir* B. L., *K.C.B.*, ret. R. (Mad.) Art.
Hills-Johnes, *Sir* J., *G.C.B.*, ret., R. (Bom.) Art
Inman, J. J. McL., ret. R. (Bom.) Eng.
Leach, *Sir* E. P., *K.C.V.O.*, *C.B.* *(late R. Eng.)*
Pottinger, B.H., ret. R. (Bo.) Art.
Seabey, *Sir* R. H., *K.C.B.*, ret. R. (Mad.) Eng.
Slade, F. G., *C.B.* *(late R. Art.)*
Stewart, *Sir* R. MacG. *K.C.B.* *(late R. Art.)* g.
Strachey, *Sir* R., *G.C.S.I.*, r.f.p., R. (Bom.) Eng.
Wodehouse, J. H., *C.B.*, *C.M.G.* *(late R. Art.)*

MAJOR-GENERALS.

Bally, J. F., *C.V.O.*, ret. pay R. Art.
Barron, H., *C.V.O.* *(late R. Art.)* g.
Cowie, U., *C.B.*, ret. R. (Bom.) Art.
Falls, A. V., r.f.p., R. Mad. Art.
FitzHugh, H. T., ret. pay, R. Art.
Govan, C. M., ret. pay, R. Art., p.s.c.
Hawkins, A. C., *C.B.*, r.f.p., R. Art.
Hay, E. O., *C.B.* *(late R. Art.)* g
Knox, *Sir* W. G., *K.C.B.* *(late R. Art.)*
Marshall, *Sir* G. H., *K.C.B.*, ret. pay, R. Art.
Montgomery, R. A., *C.V.O.*, *C.B.* *(late R. Art.)* p.s.c.
O'Callaghan, D. D. T., *C.V.O.*, ret. pay, R. Art., g.
Parsons, L. W., *C.B.* *(late R. Art.)* g.
Pretyman, *Sir* G. T., *K.C.M.G.*, *C.B.*, ret. pay, R. Art., g.
Settle, *Sir* H. H., *K.C.B.*, *D.S.O.* *(late R. Eng.)* p.s.c.
Slade, J. R., *C.B.*, ret. pay, R. Art.
Stewart, J. H. M. S., ret. R. (Mad.) Eng.

Major-Generals—contd.

Tillard, J. A., *C.B.*, ret. R. (Ben.) Art.
Turner, *Sir* A. R., *K.C.B.*, ret. pay, R. Art.
Van Straubenzee, T., *C.B.*, ret. pay, R. Art.
Wood, *Sir* R., *K.C.B.*, ret. pay, R. Eng.

COLONELS.

Betty J. F., ret. pay, R. Art.
Elton, F. C., *C.B.*, ret. pay, R. Art.
Gleig, A. C., ret. pay, R. Art.
Gorham, C. A., ret. pay, R. Art., p.s.c
Hildebrand, G., ret. pay, R. Eng.
Hill, P. E., ret. pay, R. Art.
Hobart, G. B. B., ret. pay, R. Art.
Le Mesurier, C. B., *C.B.* ret. pay, R. Art.
Le Mesurier, F. A., *C.B.*, ret pay, R. Eng.
Mackenzie, J., ret. pay, Ost. Brig., R. Art.

Colonels—contd.

Mackworth, *Sir* A. W., *Bt.*, *C.B.*, ret. pay R. Eng.
Malcolm, R. D., *C.B.*, ret. pay R. Eng.
Moorsom, H. M., ret pay, R. Art., p.s.c.
Scott, C. M. S., ret. pay, R. Art.
Sprague, C. H., *C.B.*, ret. pay, R. Art.
Vetch, R. H., *C.B.*, ret. pay R. Eng.
Waller, S., *C.V.O.*, ret. pay R. Eng.
Warren, F. G R., *C.M.G.* ret. pay, R. Art

LIEUT.-COLONEL

Ritchie, J., ret. pay, R. Art.

MAJORS.

Andrews, A., ret. pay, Coast Bn., R. Eng.
Montgomery, G., ret. pay, R. Art.
Sutherland, R. S., ret. pay, R. Art.

RIDING-MASTERS

Johnston, W., ret. pay, R. Art., Maj.
Pawson, J. J. ret. pay, R. Art., Lt.-Col.

QUARTER-MASTERS.

Buttle, C. F., ret. pay, R. Eng., Maj.
Gunn, W., ret. pay, R. Art., Maj.
Murdoch, R. H., ret. pay, R. Art., Maj.
Simons, M., ret. pay, R. Art Maj.

ARMY MEDICAL SERVICE.

SURGEON-GENERALS.

Burnett, W. F., ret. pay
McNamara, W. H., *C.B.*, *C.M.G.*, *M.D.*, ret. pay.
Preston, A. F., *M.B.*, *K.H.P.*, ret. pay.
Taylor, *Sir* W., *K.C.B.*, *M.D.*, *K.H.P.* *(ranking as Lt.-Gen.)* ret. pay.

INDIAN ARMY.

GENERALS.

Lawton, *Sir* C. C., *G.C.B.*, *D.S.O.*, ret. Ind. Army
Gamble, *Sir* A., *G.C.I.E.*, *K.C.B.* Ind. Army.
McLeod, *Sir* D. J. S., *K.C.I.E.*, *C.B.*, *D.S.O.*, ret. Ind. Army.

LIEUT.-GENERALS

Barrow, *Sir* E. G., *K.C.B.* Ind. Army.
Bacon, W. W., *C.B.*, ret. Ben. Cav.
Collen, *Sir* E. H. H., *G.C.I.E.*, *C.B.*, ret. Ind. Army. n.s.c.
Creagh, *Sir* O'M., *K.C.B.*, Ind Army.
Elliot, *Sir* E. L., *K.C.B.*, *D.S.O.*, Ind. Army.

MAJOR-GENERALS.

Atkinson, J. R. B., ret. Ben. Inf.
Christopher, L. W., *C.B.*, Ind. Army.
Cook, J., *C.B.*, ret. Ind. S.C.
Cummins, J. T., *C.B.*, *D.S.O.*, ret. Ind. Army.
Hardley-Wilmot, R., *C.B.*, ret. Ben. Inf.
Maitland, P. J., *C.B.*, ret. Ind. Army.

Major-Generals—contd.

Meiklejohn, *Sir* W. H., *K.C.B.*, *C.M.G.*, ret. Ind. Army.
Reid, *Sir* A. J. F., *K.C.B.*, ret. Ind. Army.
Robertson, D., ret. Ben. Inf.
Simpson, G., *C.B.*, ret. Ind. Army.
Stewart, *Sir* N. R., *C.B.*, *Bt.*, ret. Ind. Army.
Willoughby, J. F., ret. Bo. Inf.

COLONELS.

Brownlow, C. C., *C.B.*, n.s.l., Ind. Army
Bruce, A. McC., *C.B.*, n.s.l., Ind. Army.

Colonels—contd.

Hammond, *Sir* A. G., *K.C.B.*, *D.S.O.*, n.s.l. Ind. Army.
Inglis, D. W., n.s.l., Ind. Army.
Mellis, *Sir* H., *K.C.S.I.*, n.s.l Ind. Army.
Patch, R., *C.B.*, ret. Ind. Army.

LIEUT.-COLONEL

Dickinson, W., *C.S.I.*, ret Ind. S.C.

INDIAN MEDICAL SERVICE.

SURGEON-GENERALS.

Payne, *Sir* J., *Bt.*, *K.C.S.I.*, *M.D.*, *K.H.P.*, ret. Ind. Med. Serv.
Reid, A. S., *C.B.*, *M.D.*, Ind. Med. Serv.

COLONEL

Bookey, J. T. B., *C.B.*, ret. Ind. Med. Serv. (Ben.)

BRIG. SURG.-LT.-COL.

Arnott, J., *M.D.*, ret. Bo. Med. Serv.

Digitized by Google

Rewards—*continued.*

ROYAL MARINES.

GENERALS.

Jones, Sir H. S., *K.C.B.* ret. pay

Mairis, G., ret. pay.

Meade, J. M. de C., ret. pay.

Generals—contd.

a. Schomberg, *Sir* G. A., *K.C.B.*, ret. pay.

a. Tuson, *Sir* H. R., *K.C.B.*, ret. pay.

Generals—contd.

a Williams, *Sir* J. W. C., *K.C.B.*, ret. pay

COLONELS COMMANDANT.

Evans, T. J. P., *C.B.*

a. Nicholls, W. C.

DEPARTMENTS.

ARMY CHAPLAINS'.

CHAPLAINS TO THE FORCES, 1ST CLASS.

Brindle, *Rt. Rev.* R., *Bishop D.S.O.*, ret. pay.
Milner, *Rev.* W. H., ret. pay.

COMMISSARIAT AND TRANSPORT STAFF.

COMMISSARY-GENERAL.

Morris, *Sir* R., *K.C.B.*

DEPUTY-COMMISSARY-GENERAL.

Murray, J. W., *hon. c.*

ARMY MEDICAL.

SURGEONS-GENERAL.

[illegible] Home, *Sir* A. D., *K.C.B.*, ret. pay.

O'Nall, J., *C.B.*, ret. pay.

SURGEON-MAJOR-GENERALS.

Giraud, C. H., ret. pay.

Hanbury, *Sir* J. A., *K.C.B.*, *M.B.*, ret. pay

Hinde, G. L., *C.B.*, ret. pay

Reade, *Sir* J. B. C., *K.C.B.*, ret. pay, *K.H.S.*

DEPUTY-SURGEON-GENERALS.

Jackson, *Sir* R. W., *Knt.*, *C.B.*, ret. pay.

Roe, S. B., *C.B.*, *M.B.*, ret. pay.

QUARTER-MASTER

Enright, R., ret. pay, Ma
Gorman, L., ret. pay, Ma

ORDNANCE STORE.

COMMISSARIES-GENERAL OF ORDNANCE.

Ingram, Hon. Col. M. J. T., ret. pay (*ranking as Maj.-Gen.*)
Russell, Hon. Col. H. A., *C.B.*, ret. pay.

QUARTER-MASTER.

Berry, J., ret. pay Capt.

ARMY ORDNANCE.

PRINCIPAL ORDNANCE OFFICER.

Steevens, Col. (*ranking as Maj.-Gen.*) *Sir* J., *K.C.B.*, ret. pay.

ARMY PAY.

CHIEF PAYMASTERS.

Drage, T. W., *C.B.* (col.)
Olivey, *Sir* W. R., *K.C.B.* (hon. col.) ret. pay.

STAFF PAYMASTER.

Harvey, H. (*hon. lt.-col.*) ret. pay

ARMY VETERINARY.

DIRECTOR-GENERAL.

Duck, Vety.-Col. F., *C.B.*, ret.

COLONEL.

Walters, W. R., *C.B.*, ret. pay.

INSPECTING VETERINARY SURGEON.

Collins, F. F., ret.

Digitized by Google

OFFICERS OF THE ARMY ON THE ACTIVE LIST.

FIELD-MARSHALS.

HAINES, *Sir* F. P., *G.C.B.*, *G.C.S.I.*, *C.I.E.*, R. Sc. Fus. 21May99

WOLSELEY, *Rt. Hon.* G. J., *Viscount*, *K.P.*, *G.C.B.*, *O.M.*, *G.C.M.G.*, R. H. G., Col. in Chf. R. Ir. Regt. [R] 26May14

ROBERTS, *Rt. Hon.* F. S. *Earl*, *K.G.*, *K.P.*, *G.C.B.*, *O.M.*, *G.C.S.I.*, *G.C.I.E.*, Col. Commdt. R. Art., Col. 1. Gds. ● 28May90

His Majesty WILLIAM II., GERMAN EMPEROR, KING OF PRUSSIA, *K.G.*, *G.C.V.O.*, *Col.-in-Chief* 1 Dns. 27Jan.01

His Royal Highness Arthur W. P. A., *Duke of* CONNAUGHT, and STRATHEARN, *K.G.*, *K.T.*, *K.P.*, *G.C.B.*, *G.C.S.I.*, *G.C.M.G.*, *G.C.I.E.*, *G.C.V.O.*, G. Gds., A. & Corps, and *Col.-in-Chief* 6 Dns., High. Lt. I., R. Dub. Fus., & Rif. Brig., *Personal A.D.C. to the King*, *Insp.-Gen. of the Forces* . 26Jun.02

WOOD, *Sir* H. E., *G.C.B.*, *G.C.M.G.*, *p.s.c.* [R] 8Apr.02

WHITE, *Sir* G. S., *G.C.B.*, *O.M.*, *G.C.S.I.*, *G.C.M.G.*, *G.C.I.E.*, *G.C.V.O.* [R.], Gord. Highrs. (*Governor*, R. Hosp., *Chelsea*) 8Apr.06

His Imperial Majesty FRANCIS JOSEPH I., *Emperor of* AUSTRIA and *King of* HUNGARY, *K.G.*, *Col.-in-Chief* 1 D.G. 1Sept.02

GENERALS.

H.R.H. Prince Frederic Christian Charles Augustus *of* Schleswig-Holstein, *K.G.*, *G.C.V.O.*, *Personal A.D.C. to the King* 10Oct.77

H.R.H. *E. A. W. A. G. F.*, Duke *of Cumberland and Teviotdale*, K.G. 14Dec.98

Kitchener *of* Khartoum, H. H., *Visct.*, *G.C.B.*, *O.M.*, *G.C.M.G.*, Col. Commdt. R. Eng. *C.-in-C., E. Indies* 1June02

H.R.H. G. F. W. A., *Prince of* Wales and *Duke of* Cornwall and York, *K.G.*, *K.T.*, *K.P.*, *G.C.S.I.*, *G.C.M.G.*, *G.C.I.E.*, *G.C.V.O.*, *I.S.O.*, Col.-in-Chief R. Fus., R.W. Fus., R. Mar., K.R. Rif. C. and Cam'n. Highrs., *Personal A.D.C. to the King* 26June02

Forestier-Walker, *Sir* F. W. E. F., *G.C.M.G.*, *K.C.B.*, K.C. Sco. Bord., *s.* [R] 6July02

Clarke, Sir *C. M.*, Bt., G.C.B., G.C.V.O. [R], *s.* Aug.02

Scafe, C. H., R. Mar. 11Apr.03

Grenfell, *Rt. Hon.* F. W., *Lord*, *G.C.B.*, *G.C.M.G.*, Col. 2 L. G., Col. Commdt. K.R. Rif. C. [R.]s. 16Mar.04

Stedman, *Sir* E., *K.C.B.*, *K.C.I.E.*, Ind. Army ● 1Apr.04

Methuen, P. S., *Lord*, *G.C.B.*, *K.C.V.O.*, *C.M.G.*, S. Gds., *s.* [R] 26May04

His Majesty Alfonso XIII., *King of* Spain, *K.G.*, *G.C.V.O.*, Col.-in-Chief 16 Lrs. 17May06

Pengelley, G. F., R. Mar. Art. 20Aug.06

Hunter, *Sir* A., *K.C.B.*, *D.S.O.* [R.] *s.* 8Dec.05

Lyttelton, *Hon. Sir* N. G., *K.C.B.* [R.], *Chief of the General Staff* (*1st Mil. Member, Army Council*) 9Apr.06

Luck, *Sir* G., *K.C.B.*, 15 Hrs. [R] (*Lt. of the Tower*) 23May06

Gaselee, *Sir* A., *G.C.I.E.*, *K.C.B.*, Ind. Army [R.], *s.* 20June06

Fagan, C. S. F., R. Mar. 29Sept.06

Nicholson, *Sir* W. G., *K.C.B.*, R. Eng. [R.] Qr.-*Mr.-Gen.* (*3rd Mil. Member, Army Council*) 29Oct.06

Blood, *Sir* B., *K.C.B.*, (*late R. Eng.*), [R.] 13Dec.06

French, *Sir* J. D. P., *G.C.V.O.*, *K.C.B.*, *K.C.M.G.*, 19 Hrs., *s.* [R.] 12Feb.07

LIEUTENANT-GENERALS.

Hamilton, *Sir* I. S. M., *K.C.B.*, *D.S.O.*, Cam'n Highrs., *s.* 22Aug.02

Wright, *Sir* W. P., *K.C.B.*, R. Mar. ● *s.* 11Apr.03

Crostie, A. R., R. Mar. 11Apr.03

Hildyard, *Sir* H. J. T., *K.C.B.* High. L.I., *p.s.c.*, *s.* [R.] 19Mar.04

Stewart, *Sir* R. MacG., *K.C.B.*, (*late R. Art.*) *s.* [R.], *g.* 20Apr.04

Barrett, *Sir* C. J., *K.C.B.*, *p.s.c.* [R.], *s.* 3Apr.05

Rundle, *Sir* H. M. L., *K.C.B.*, *K.C.M.G.*, *D.S.O.* (*late R. Art.*), *s.* 3Apr.05

Leach, *Sir* E. P., *K.C.V.O.*, *C.B.*, (*late R. Eng.*) [R.] *s.* 3Apr.05

Slade, J. G., *C.B.*, (*late R. Art.*), [R.] 3Apr.05

Douglas, O. W. H., *C.B.*, *Add.-Gen.* (*2nd Mil. Member, Army Council*) [R.] 3Apr.05

Barrow, *Sir* M. G., *K.C.B.*, Ind. Army, *s.* [R.] 16July05

Campbell, W., *C.B.*, R. Mar. Art. 20Aug.05

Oliphant, *Sir* L. J., *K.C.V.O.*, *C.B.* [R.] 26Aug.05

O'Creagh, *Sir* O'M., *K.C.B.*, Ind. Army, *s.* [R.] 26Sept.05

Wodehouse, J. H., *C.B.*, *C.M.G.* (*late R. Art.*) [R.] 31Oct.05

Knox, *Sir* C. E., *K.C.B.* Shrops. L. I. [R.] 6Dec.05

Wynne, A. S., *C.B.* [R.] (*Mil. Sec. to S. of S. for War*) 8Dec 05

Duff, *Sir* B., *K.C.V.O.*, *C.B.*, *C.I.E.*, Ind. Army, *p.s.c.*, *s.* 19Mar.06

Smith-Dorrien, H. L., *C.B.*, *D.S.O.*, Notts and Derby R., *p.s.c.*, *s.* 9Apr.06

Grant, H. F., *C.B.*, *p.s.c.* [R.] 21Apr.06

Paget, *Sir* A. H., *K.C.V.O.*, *C.B.* [R] 6May06

Kelly, *Sir* W. F., *K.C.B.*, R. Suss R. [R] 23May06

Elliot, *Sir* E. L., *K.C.B.*, *D.S.O.*, Ind. Army, *s.* [R] 30June06

Schomberg, H. St. G., *C.B.*, R. Mar. 23Sept.06

Kitchener, F. W., *C.B.*, *p.s.c.*, *s.* 23Oct.06

Richardson, G. L. R., *C.B.*, *C.S.I.*, *C.I.E.*, Ind. Army, *s.* 28Oct.06

Dundonald, D. M. B. H., *Earl of*, *C.V.O.*, *C.B.* 13Dec 06

Hamilton, *Sir* B. M., *K.C.B.*, *p.s.c.*, *s.* 12Feb.07

Giles, *Sir* E. R., *G.C.I.E.*, *K.C.B.* (*late R. Art.*), *p.s.c.* [R] 12Feb.07

SURGEON-GENERAL.

(Ranking as Lieutenant-General).

Keogh, *Sir* A., *K.C.B.*, *M.D.*, *Dir.-Gen. A. Med. Serv.* 1Jan.05

‡ Promoted for distinguished service.

Digitized by Google

Officers of the Army on the Active List.

MAJOR-GENERALS.

Brook, E. S., *C.B.* [R], *s.* 1Apr.98

Campbell, *B. B. D.*, C.V.O., C.B. [R], *Lt.-Gov. Guernsey* 23May98

Lane, *Sir* R. R., *K.C.V.O., C.B., Lt. Gov. and Sec., R. Hosp., Chelsea* [R] 14Dec.98

Lough, H. S., *C.B., C.M.G., Lt.-Gov., Jersey* [R] 1Jan00

Willson, *Sir* M. W., *K.C.B.* 13Feb.00

‡Baden-Powell, R. S. S., *C.B., Insp. of Cav.* 23May00

Creagh, A. G., *C.B.* (*late R. Art.*) *p.s.c., s.* 2Dec.00

Mackinnon, W. H., *C.V.O., C.B., Dir. of Aux. Forces* 6Dec.00

Hutton, *Sir* E. T. H., *K.C.M.G., C.B., p.s.c.* [R] 26Dec.01

Baldwin, F., R. Mar. 30Jan.02

Henry, G., *C.B.* (*late R. Eng.*) *s.* 1Apr.02

Scott, C. H., *C.B.*, (*late R. Art.*) *g., s.* (*Member of Council of Gov.-Gen. of India*) 1Apr.02

Christopher, L. W., *C.B.*, Ind. Army [R] 1Apr.02

Kirchhoffer, R. B., R. Mar. 23Apr.02

‡Settle, *Sir* H. H., *K.C.B., D.S.O.* (*late R. Esc.*), *p.s.c., s.* [R] 26June02

‡Plumer, *Sir* H. C. O., *K.C.B., p.s.c., s.* 22Aug.02

Scott, D. A., *C.V.O., C.B., D.S.O.* (*late R. E. g.*), *s.* 9Sept.02

Knox, *Sir* W. G., *K.C.B.*, (*late R. Art.*), [R] 9Sept.02

Dowding, T. W., R. Mar. (ret.) 20Oct.02

Montgomery, R. A., *C.V.O., C.B.*, (*late R. Art.*), *p.s.c.* [R], *s.* 4Nov.02

De Hart, *Sir* R. C., *K.C.B., K.C.V.O.* (*late R. Eng.*), *p.s.c.* 9Dec.02

Penton, H. E., Ind. Army, *p.s.c.* 10Dec.02

Collins, J. S., *C.B., s.* [R] 1Jan.03

Murray, *Sir* J. W., *K.C.B.*, (*late R. Art.*), *p.s.c., s.* 1Jan.03

Parsons, L. W., *C.B.* (*late R. Art.*), *g, s.* [R] 20Feb.03

Coffin, R., P., R. Mar. 11Apr.03

Hutchinson, H. D., *C.S.I.*, Ind. Army, *Dir. of Staff Duties* 8June03

Wingate, *Sir* F. R., *K.C.B., K.C.M.G., D.S.O.* (*late R. Art.*), *s.a.* 27June03

Benson, F. W., *C.B., p.s.c., Dir. of Transport and Remounts* [R] 15July03

Hay, E. O., *C.B.* (*late R. Art.*) *s.* [R] *g.* 12Sept.03

Howard, *Sir* F., *K.C.B., C.M.G.*, [R] 30Sept.03

Scobell, H. J., *C.B.* 1Oct.03

Ventris, F., Essex R., *p.s.c.* 17Oct.03

Hatton, V., *C.B.* 5Nov.03

Miles, H. S. G., *C.V.O., C.B., p.s.c., Dir. of Recg. and Organisation* 5Dec.03

De Brath, E., *C.B., C.I.E.*, Ind. Army, *p.s.c., s* 30Dec.03

Deming, L., *C.B., D.S.O.*, Ind. Army, *s.* 1Jan.04

Browne, A. G. F., *C.B., D.S.O.*, Ind. Army, *s.* 1Jan.04

Des Vœux, C. H., *C.B.*, Ind. Army, *s.* 1Jan.04

Nixon, J. E., *C.B.*, Ind. Army, *s.* 12Jan.04

Martin, A. R., *C.B.*, Ind. Army, *s.* 23Jan.04

Clements, R. A. P., *C.B., D.S.O., s.* 1Feb.04

Stopford, *Hon. Sir* F. W., *K.C.M.G. C.B., p.s.c., s.* 12Feb.04

Grierson, J. M., *C.V.O., C.B., C.M.G.* (*late R. Art.*), *p.s.c., s.* 12Feb.04

Eustace, F. J. W., *C.B.*, (*late R. Art.*), *s.* 5Mar.04

Auld, R., *C.B., p.s.c., s.* 1Apr.04

Franklyn, W. E., *C.B.*, York. R., *p.s.c., s.* 1Apr.04

Leach, *Sir* J., *K.C.V.O.*, (*late R. Art.*), *s.* 15Apr.04

Haig, D., *C.V.O., C.B., p.s.c., Dir. of Mil. Training, H.-Q. of Army* 1May04

Pearson, A. A., *C.B.*, Ind. Army, *s.* 27June04

Barron, H., *C.V.O.* (*late R. Art.*), [R], *g, s.* 20Sept.04

Laye, J. H., *C.V.O., C.B.* 23Mar.05

Lake, P. H. N., *C.B., C.M.G., p.s.c.* 23Mar.05

Dalton, J. C. (*late R. Art.*) *p.s.c., Inspr. of R. Garr. Art.* 14Apr.05

Hawkes, H. M. P., *C.B.*, Ind. Army, *s.* 1May05

Mansfield, H., *C.B.*, Ind. Army, *s.* 1May05

Woon, J. B., *C.B.*, Ind. Army, *s.* 10June05

Dorward, *Sir* A. R. F., *K.C.B., D.S.O.* (*late R. Eng.*), *s.* 15July05

Leefe, J. R., R. Mar. Art., *p.s.c.* 20Aug.05

Jones, I. R., *C.V.O., C.B.* [R] 23Sept.05

Dickson, E. T., *s.* 26Oct.05

Beatson, S. B., *K.C.S.I., C.B.*, Ind. Army (*Insp.-Gen. Irregl. Serv. Troops, India*) 28Oct.05

Pollock, J. A. H., *C.B.*, Ind. Army, *s.* 19Mar.06

‡Adams, R. B., *C.B.*, Ind. Army, *s.* 19Mar.06

Bayly, A. W. L., *C.B., D.S.O.*, Ind. Army, *p.s.c., s.* 19Mar.06

Duperier, H. W., *s.* 24Mar.06

Plowden, F. H., *C.B., s.* 14May06

Stephenson, T. E., *C.B., p.s.c. s.* 14May06

Nixon, A. J. (*late R. Art.*), *g, s.* 31May06

Stokes, F. S. F., *C.V.O., s.* 16June06

Trotter, J. K., *C.B., C.M.G.*, (*late R. Art.*), *p.s.c., s.* 24July06

Adair, W. T., R. Mar., *p.s.c.* (ret.) 29Sept.06

Browne, G. F., *C.B., D.S.O., p.s.c., Dir. of Personal Services, H.-Q. of Army* 10Oct.06

Bullock, G. M., *C.B., p.s.c., s.* 10Oct.06

Ewart, J. S., *C.B., p.s.c* (*Dir. of Mily. Operations, H.-Q. of Army*) 10Oct.06

Slater, H. C., *C.B.*, (*late R. Art.*), *s.* 10Oct.06

Broadwood, R. G., *C.B., p.s.c., s.* 29Oct.06

Bunbury, H. N., *C.B.* (*late A. S. Corps*) [R], *s.* 1Dec.06

Barker, G., *C.B.* (*late R Eng.*), *Insp. of R. Eng.* 1Dec.06

Maxwell, *Sir* J. G., *K.C.B., C.V.O., C.M.G., D.S.O., s.* 1Dec.06

Belfield, H. H., *C.B., D.S.O., p.s.c.* 1Dec.06

Mahon, B. T., *C.B., D.S.O., s.* 1Dec.06

Willcocks, *Sir* J., *K.C.M.G., D.S.O.* 1Dec.06

Perrott, T., *C.B.* (*late R. Art*), *g, s.* 1Dec.06

Alderson, E. A. H., *C.B.*, *p.s.c.*, 1Dec.06

Spens, J., *C.B., s.* 1Dec.06

Gray, W. du G., *C.B.*, Ind. Army, *s.* 1Dec.06

Scallon, R. I., *C.B., C.I.E., D.S.O.*, Ind. Army, *s.* 1Dec.06

Barratt, A. A., *C.B.*, Ind. Army, *s* 1Dec.06

Henry, St. G. C., *C.B.* 11Dec.06

Hamilton, S. O. F., *C.B., s.* 12Dec.06

Codrington, A. E., *C.V.O., C.B., p.s.c.* 1Feb 07

Blomfield, C. J., *C.B., D.S.O.* 9Feb 07

Lawson, H. M., *C.B.*, R. Eng., *p.s.c., s.* 19Feb 07

Metcalfe, C. T. E., *C.B.* 12Feb.07

Pilcher, T. D., *C.B., p.s.c., s.* 18Feb.07

SURGEON-GENERALS.

(Ranking as Major-Generals.)

Gallwey, *Sir* T. J., *K.C.M.G., C.B., M.D.* 26Dec.01

Reid, A. S., *C.B., M.D.*, Ind. Med. Serv., R. 16June02

Fawcett, W. J., *C.B., M.B.* 1Apr.03

Charlton, W. J. 11Aug.03

Gubbins, W. L., *C.B., M.V.O., M.B.* 27Aug.03

Edge, J. D., *C.B., M.D.* 11Nov.03

Browne, W. R., *C.I.E., M.D.* Ind. Med. Serv. 11Oct.04

Donovan, W., *C.B.* 2Dec.04

Bomford, G., *C.I.E., M.D* Ind. Med. Serv., *s.* 1Jan.05

Quill, R. H., *M.B.* 22Apr.05

Greany, J. P., *M.D.*, Ind. Med. Serv. 30June05

Slaughter, W. B., 21June05

Pratt, W. S., *C.B., M.B.* 22Dec.05

Trevor, F. W., *M.B.* 29June06

‡ Promoted for distinguished service.

Digitized by Google

COLONELS.

(With the honorary rank of Major-General.)

Thomson, H., *C.B.*, A. Vety. Serv. .. 15Oct.02
Col. ranking as Maj.-Gen. 15Oct.02
Maj. Gen. (hon.) 4Apr.06

Mulcahy, F. E., *C.B.*, A. Ord. Dept., *Dir. of Equipment and Ordnance Stores* - 1Apr.03
Col., ranking as Maj.-Gen. 1Apr.03
Maj.-Gen. (hon.) 4Apr.06

SUBSTANTIVE COLONELS FROM CAVALRY, ROYAL ARTILLERY ROYAL ENGINEERS, INFANTRY, AND ARMY SERVICE CORPS.*

Ricardo, H., *C.V.O.*, h.p. 29Jan.88
Herbert, I. J. C., *C.B.*, *C.M.G.*, h.p., *p.s.c* 18Aug.89
Leach, H. P., *C.B.*, *D.S.O.* (*late R. Eng.*) 28July94
Babington, J. M., *C.M.G.*, h.p. 7Jan.96
Jocelyn, J. R. J. (*late R. Art.*), *p.s.c.*, *p.a.c.*, *s.* 1Apr.98
Dixon, *Sir* H. G., *K.C.B.*, h.p., *A.D.C.* 20May98
Mathias, H. H., *C.B.*, h.p., *A.D.C.* 20May98
Lawrence, R. C. B., *p.s.c.*, *s.* (*temp. Brig.-Gen.*) 14June98
Menda, H. R., *s.* (*temp. Brig.-Gen.*) 15Oct.98
Parsons, *Sir* C. S. B., *K.C.M.G.*, *C.B.* (*late R. Art.*) 16Nov.98
Standbridge, E. B. (*late R. Art.*), *p.s.c.*, *g.* 9Dec.98
Brocklehurst, J. F., *C.V.O.*, *C.B.*, h.p. 18Jan.99
Johnson, F. F., *C.B.* h.p., [R.] *s.* 1Apr.99
Collings, W. A., S. Midland Grouped Regtl. Dist., *p.s.c.* (*temp. Brig.-Gen.*) 20Apr.99
St. Clair, J. L. C., *C.B.*, *C.M.G.*, h.p., *p.s.c.* 24June99
Porter, T. C., *C.B.* (*temp. Brig.-Gen.*), *s.* 1July99
Bidley, C. P., *C.B.*, h.p. 28July99
Glancy, J. G. (Record Office, Preston) 12Aug.99
Pitt, W., h.p., R. Eng. 24Sept.99
Greenfield, R. M., *p.s.c.*, *s.* (*temp. Brig.-Gen.*) 1Nov.99
Heath, C. E., *s.* (*temp. Brig.-Gen.*) 12Nov.99
Marshall, J. W. A., *C.B.*, *s.* (*temp. Brig.-Gen.*) 10Jan.00
Hickman, T. E., *C.B.*, *D.S.O.*, *s.* (*local Brig.-Gen.*) 14Mar.00
Fanshawe, G. D., h.p., R. Art., *g.* 11Apr.00
Kelly, C. H., Border Grouped Regtl. Dist. (*temp. Brig.-Gen.*) 1May00
Hill, A. W., *C.B.*, Welsh Border Grouped Regtl. Dist. (*temp. Brig.-Gen.*) 27May00
Courtenay, E. R., *C.B.*, *p.s.c.* 17June00
Coke, E. B., *C.V.O.* (*late R. Art.*), *g.*, *s.* (*temp. Brig.-Gen.*) 1Aug.00
Ternan, T. P. B., *C.M.G.*, *D.S.O.*, *s.* (*temp. Brig.-Gen.*) 15Aug.00
Grove, E. A. W. S., *C.B.*, *p.s.c.*, *s.* (*temp. Brig.-Gen.*) 19Aug.00
Crutchley, C., *M.V.O.*, *s.* 8Sept.00
Thompson, R., h.p., R. Eng. 10Oct.00
Lake, N. M. (*late R. Eng.*) 19Oct.00
Kitson, G. C., *C.V.O.*, *C.M.G.*, *p.s.c.*, *s.* (*temp. Brig.-Gen.*) 31Oct.00
de Burgh, U. G. C., *C.B.*, h.p. 24Nov.00
Landon, F. W. B., *C.B.* (*late A.S. Corps*) (Col. in charge of A.S. Corps Records.) 29Nov.00
Money, C. G. C., *C.B.*, h.p. 29Nov.00
Jeffreys, H. B., *C.B.*, h.p., R. Art., *p.s.c.* 29Nov.00
Kincaid, W. F. H. S., *C.B.*, *s.* (*late R. Eng.*) 29Nov.00
Macdonald, *Sir* J. R. L., *K.C.I.E.*, *C.B.* (*late R. Eng.*), *s.* (*temp. Brig.-Gen.*) 29Nov.00
Bradley, C. E., *s.* (*temp. Brig.-Gen.*) 29Nov.00
Rawson, H. E. *C.B.* (*late R. Eng.*) 29Nov.00
Lowe, W. H. M., *C.B.*, h.p. 29Nov.00
Park, C. W., *C.B.*, *A.D.C.*, *s.* (*temp. Brig.-Gen.*) 29Nov.00
Cowan, H. V., *C.V.O.* (*late R. Art.*), *p.s.c.*, *A.D.C.*, *m.s.* 29Nov.00
Campbell, W. P., *C.B.*, *A.D.C.*, *s.* (*temp. Brig.-Gen.*) 29Nov.00
Payne, E. L., *C.B.*, *D.S.O.*, *s.* (*temp. Brig.-Gen.*) 29Nov.00
Little, M. O., *C.B.* 29Nov.00
Bethune, E. C., *C.B.*, *p.s.c.*, *s.* (*temp. Brig.-Gen.*) 29Nov.00
Bannatine Allason, R., *C.B.* (*late R. Art.*), *s.* (*temp. Brig.-Gen.*) 29Nov.00
Dawson, V. J., *C.V.O.*, *s.* (*temp. Brig.-Gen.*) 1Dec.00
Rochfort, A. N., *C.B.*, *C.M.G.* (*late R. Art.*), *Insp. of R. H. & R. Fd. Art.* 2Dec.00
Hotham, J., h.p., R. Art. 21Dec.00
Owen, G. P. (*late R. Art.*), *g.*, *s.* 21Dec.00
Grant, S., (*late R. Eng.*) (*Mil. Works Dept., India*) 31Dec.00
Glennie, E. (*late R. Eng.* (*Mil. Works Dept, India*) 31Dec.00
Waters, W. H. H., *C.V.O.*, *C.M.G.* (*late R. Art.*), *p.s.c.*, *s.* (*temp. Brig.-Gen.*) 15Jan.01
Wilson, G. F. (*late R. Eng.*) 18Jan.01
Forster J. B., h.p. 19Feb.01
Anderson, C. A., *C.B.*, (*late R. Art.*), *s.* (*temp. Brig.-Gen.*) 20May01
Woollcombe, C. L., *s.* (*temp. Brig.-Gen.*) 10May01
Bowles, F. A. (*late R Art.*), *g.*, *s.* (*temp Brig.-Gen.*) 28May01
Capper, W. B., *p.s.c.*, *m.c.* 15June01
Hadfield, C. A. (*late A.S. Corps*) *Inspector of Army Service Corps* 16June01
Ruck, R. M. (*late R. Eng.*), *Dir. of Forms and Works* (*temp. Brig.-Gen.*) 17June01
Suart, W. H. (*late R. Art.*, *s* 21July01
Hall, F. H., *C.V.O.*, *C.B.* (*late R. Art.*), *g.*, *s.* (*temp. Brig.-Gen.*) 1July01
Aylmer, F. J. (*late R. Eng.*) (*temp. Brig.-Gen.*) *s* 25July01
Harrison, S. H., S. Irish Grouped Regtl. Dist. (*temp. Brig. Gen.*) 11Aug.01
Scott, H. A (*late R. Art.*) (*temp. Brig.-Gen.*), *s.* 10Oct.01
Lomax, S. H., *p.s.c.*, *s.* (*temp. Brig.-Gen.*) 10Oct.01
Kenyon-Slaney, W. R., h.p. 15Oct.01
Kirkpatrick, W. J., *C.B.*, W. Counties Grouped Regtl. Dist. (*temp. Brig.-Gen.*) 1Nov.01
Pemberton, A. R., *Dep. Judge Adv.*, *H. Q. of Army* 1Dec.01
Pain, G. W. H., *C.B.*, (Warwick Record Office) 10Dec.01
Jones, M. Q., *C.B.*, *s.* (*temp. Brig.-Gen.*) 22Dec.01
Godfray, J. W., *C.V.O.*, *C.B.*, *p.s.c.*, *s.* (*temp. Brig.-Gen.*) 1Jan.02
Robb, F. S., *C.B.*, *M.V.O.*, *p.s.c.*, *s.* (*temp. Brig.-Gen.*) 1Jan.02
Harford, H. C. (Record Office, Pontefract) 7Jan.02
Coxhead, J. A., *C.B.* (*late R. Art.*), *s.* (*temp. Brig.-Gen.*) 19Jan.02
Burn-Murdoch, J. F., *C.B.*, h.p., *p.s.c.* 2Feb.02
Childers, F. S. E., *C.B.*, (*late R Eng.*) 12Feb.02
Byng, *Hon.* J. H. G., *C.B.*, *M.V.O.*, *p.s.c.*, *s.* (*temp. Brig.-Gen.*) 15Feb.02
Forbes, W. E. G., *C.B.*, *s.* 24Feb.02
Penno, F. S. L., h.p. 9Mar.02
Bayley, A. I., W. I. Depot 28Mar.02
Johnson, R. F., *C.M.G.* (*late R. Art.*), *p.s.c.*, *s.* (*temp. Brig.-Gen.*) 31Mar.02
Oughterson, J. C. (*late A.S. Corps*) 1Apr.02
Clayton, F. T., *C.B.* (*late A.S. Corps*) (*Dir. of Supplies*) (*temp. Brig. Gen.*) 7Apr.02
Blackburn, J. E. (*late R Eng.*) 16Apr.02
Blunt, E. (*late R. Eng.*) 20May02
Grogan, E. G., *C.B.*, h.p. (*Black Watch V.I.R.*) 24May02
Mills, G. A., *C.B.*, N. Irish Grouped Regtl. Dist. (*temp. Brig.-Gen.*) 7June02
Churchill, A. G., *p.s.c.*, *s.* 12June02
Mifford, B. R., *D.S.O.*, *p.s.c.*, *s.* (*temp. Brig.-Gen.*) 24June02

* *Except those serving under former Departmental Warrants* *See list, p. 129.)*

Digitized by Google

SUBSTANTIVE COLONELS FROM CAVALRY, ROYAL ARTILLERY, ROYAL ENGINEERS, INFANTRY, AND ARMY SERVICE CORPS—*contd.*

Barker, J. S. S., *C.B.* (*late R. Art.*), *p.s.c.*, *s.* (*temp. Brig.-Gen.* 26June02

Rawlinson, *Sir* H. S., *Bt.*, *V.O.*, *C.B.*, *y.s.c.* (*temp. Brig.-Gen.*), *s.* 26June02

Bromfield, F. W., *p.s.c.*, *s.* 26June02

Rimington, M. F., *C.B.* 26June02

Hamilton, H. I. W., *C.B.*, *D.S.O.*, *p.s.c.*, *A.D.C.* (*temp. Brig.-Gen.*), *s.* 26June02

Keir, J. L. (*late R. Art.*), *p.s.c.*, *p.*, *s.* 26June02

Bunny, F. B. (*late R. Art.*), *p.* *s.* 28June02

Maxwell, R. C., *C.B.* (*late R. Eng.*) (*temp. Brig.-Gen.*), *s.* 1July02

Hippisley, R. L., *C.B.* (*late R. Eng.*) 14July02

Barter, C. St. L., *C.V.O.*, *C.B.*, h.p., *p.s.c.* 19July02

Hellard, R. C., *C.B.*, (*late R. Eng.*) 1Aug.02

Macbean, *V.*, *C.V.O.*, *C.B.*, Highl'd Grouped Regtl. Dist. (*temp. Brig.-Gen.*) 22Aug.02

Henniker - Major, *Hon.* A. H., *C.B.*, h.p., *p.s.c.*, 22Aug.02

Allenby, E. H. H., *C.B.*, *p.s.c.* (*temp. Brig.-Gen.*), *s.* 22Aug.02

Thorneycroft, A. W., *C.B.*, *s.* (*temp. Brig.-Gen.*) 22Aug.02

Carr, E. E., *C.B.* (Record Office, Hamilton) 25Aug.02

Donald, C. G., *C.B.*, Home Cos. Grouped Regtl. Dist. (*temp. Brig.-Gen.*) 3Sept.02

Crole Wyndham, W. G., *C.B.*, h.p., *p.s.c.* 7Sept.02

Kelly, F. H. (*late R. Eng.*), *s.* 19Sept.02

Booth, L. E. B., h.p. 14Oct.02

Herbert, E. W., *C.B.* (Rifle Depôt and Record Office) 15Oct.02

Donne, R. D. A., *C.B.* (Record Office, Hounslow) 15Oct.02

Hawkins, J. W. (*late R. Art.*) *p.s.c.*, *s.* 21Oct.02

Lloyd, F., *C.B.*, *D.S.O.*, *s.* (*temp. Brig.-Gen.*) 23Oct.02

Wright, A. J. A., *C.B.*, Yorkshire Grouped Regtl. Dist. (*temp. Brig.-Gen.*) 30Oct.02

Walsh, H. A., *C.B.*, *s.* 8Nov.02

Penton, A. P. (*late R. Art.*), *p.s.c.*, *s.* (*temp. Brig.-Gen.*) 15Dec.02

Ricardo, F. C., *C.V.O.*, h.p. 1Jan.03

Baldock, T. S., *C.B.*, h.p., R.Art., *p.s.c.*, *s.* 1 Jan.03

Cleeve, W. F. (*late R. Art.*) *p.*, *s.* 2Jan.03

Ellis, C. C. (*late R. Eng.*) 12Jan.03

Guinness, H. W. N., *C.B.*, *p.s.c.*, *s.* 16Jan.03

Young, J. C., *p.s.c.*, *s.* 2Feb.03

Denny, H. C., *C.B.*, Regtl. Dist. 17Mar.03

Parkinson, J. R., Regtl. Dist. 24Mar.03

Bowles, H., *C.B.*, *s.* 29Mar.03

Elmslie, F. B., *C.B.*, h.p. R. Art. 1Apr.03

Bourcicault, G. P. (*late A. S. Corps*) 1Apr.03

Cowans, J. S., *M.V.O.*, *p.s.c.*, *s.* 16Apr.03

Carter, F. C., *s.* (*temp Brig.-Gen.*) 30Apr.03

Bagnold, A. H. (*late R. Eng.*), *s.* 10May03

Hegan, *p.s.c.* 31May03

Snow, T. D'O., *p.s.c.* (*temp. Brig.-Gen.*), *s.* 2June03

Sill, J. W. (*late R. Eng.*) 3June03

Waldron, F., *C.B.* (*late R. Art.*), *p.s.c.*, *s.* 8June03

Darling, C. H. (*late R. Eng.*) 21June03

Frodsham, W. J. H., Regtl. Dist. 21June03

Campbell, J. W., E. Counties Grouped Regtl. Dist. (*temp. Brig.-Gen.*) 27June03

Mackenzie, W. J. (*late R. Eng.*) 16July03

Bulpett, A. D., Regtl. Dist. 5Aug.03

Hadden, C. F., *C.B.* (*late R. Art.*), *p.a.c.*, *Mast.-Gen. of Ord.* (*4th Mil. Member, Army Council*) (*temp. Maj.-Gen.*) 19Aug.03

Hammersley, F., *p.s.c.*, *s.* (*temp. Brig. Gen.*) 22Aug.03

Fletcher, W. B. (*late R. Art.*), *p.s.c.* 1Sept.03

Buston, P. T., *C.B.*, *D.S.O.*, (*late R. Eng.*) 20Sept.03

Sim, G. H., *C.B.* (*late R. Eng.*) (Col. in charge of R. Eng. Records) 1Oct.03

Ferrier, J. A., *D.S.O.* (*late R. Eng.*), *s.* 4Oct.03

Finnis, H. (*late R. Eng.*) 4Oct.03

Reay, C. T., *C.B.*, (Record Office, Exeter) 6Oct.03

Brunker, J. M. S. (*late R. Art.*, *s.* 14Oct.03

Donne, H. R. B., h.p., *p.s.c.* 16Oct.03

Mortimer, H. B., h.p., *p.s.c.* 16Oct.03

Dalzell, *Hon.* A. E., *C.B.* (Record Office, Lichfield) 23Oct.03

Murray, A. J., *C.B.*, *D.S.O.*, *p.s.c.*, *s* (*temp. Brig.-Gen.*) 29Oct.03

Kelham, H. R., *C.B.*, Lowland Grouped Regtl. Dist. (*temp. Brig.-Gen.*) 4Nov.03

Lindley, *Hon.* J. E., *p.s.c.*, *s.* (*temp. Brig.-Gen.*) 14Nov.03

Dewar, J. E. 20Nov.03

Mackenzie, C. J., *C.B.*, *p.s.c.*, *s.* (*temp. Brig.-Gen.*) 29Nov.03

Altham, E. A., *C.B.*, *C.M.G.*, *p.s.c.* (*temp. Brig Gen.*), *s.* 29Nov.03

Mullaly, H., *C.B.* (*late R. Eng.*), *s.* (*temp. Brig.-Gen.*) 29Nov.03

Monro, C. C., *C.B.*, h.p., *p.s.c.* 29Nov.03

Hamilton, C. de C., *C.B.* (*late R. Art.*), *s.* 29Nov.03

Macready, C. F. N., *C.B.*, *s.* 29Nov.03

Robertson, W. R., *C.B.*, *D.S.O.*, h.p., *p.s.c* 29Nov.06

May, E. S., *C.B.*, *C.M.G.* (*late R. Art.*) 5Dec.03

Tylden, W. (*late R. Art.*), *p.* *s.* 7Dec.03

Wilson, A., *C.B.* (Perth Record Office) 12Dec.03

Sinclair, H. M. (*late R. Eng.*), *s.* 21Dec.03

Mackenzie, G. F. C., *C.B.*, *p.s.c.*, *s.* 7Jan.04

Adye, J., *C.B.* (*late R. Art.*), *p.s.c.*, *s.* 10Feb.04

Simpson, C. R., *p.s.c.*, *s* 10Feb.04

Finn, H., h.p. 10Feb.04

Fitzgerald, H. S., *C.B.*, *s.* 10Feb.04

Blewitt, W. E., *C.M.G.* (*late R. Art.*), *g.* (*Dir. of Art.* (*temp. Brig.-Gen.*) 10Feb.04

Armstrong, T. G. L., H., h.p 10Feb.04

Fry, W., *C.B.*, Lancashire Grouped Regtl. Dist. (*temp. Brig.-Gen.*) 10Feb.04

Gorringe, G. F., *C.M.G.*, *D.S.O.*, (*Dir. of Movements and Quartering*) (*temp. Brig.-Gen* 10Feb.04

Hanard, A. C. (*late R. Art.*), *g.* (Col. in charge of R. H. & R. Fd. Art. Records) 10Feb.04

Burton, B., *C.B.*, (*late R. Art.*) *s.* 10Feb.04

Bewicke-Copley, R. C. A. B., *C.B.*, *p.s.c.*, *s.* 10Feb.04

Hickson, S. A. E., *D.S.O.* (*late R. Eng.*), *p.s.c.*, *s.* 10Feb.04

Romilly, F. W., *C.V.O.*, *C.B.*, *D.S.O.*, *s.* Gds & Regtl Dist., *p.s.c.* 10Feb.04

Stafford, W. F. H., *C.B.* (*late R. Eng.*) 10Feb.04

Graham, E. R. C., *C.B.*, *p.s.c.*, *s.* 10Feb.04

Inglefield, F. S., *D.S.O.*, *p.s.c* *s* 10Feb.04

Cooper, R. J., *M.V.O.*, I. Gds & Regtl. Dist. 10Feb.04

Fleming, E. W., *p.s.c.* (*late R. Art.*), *s.* 10Feb.04

Colleton, *Sir* R. A. W., *Bt.*, *C.B* (Record Office, Shrewsbury) 10Feb.04

Ovens, G. H., *C.B.* (Record Office, Newcastle) 10Feb.04

O'Dell, T. J., *C.M.G.* (*late A. S. Corps*) 10Feb.04

Wingfield-Stratford, C. V. (*late R. Eng.*) 10Feb.04

Friend, L. B. (*late R. Eng.*), *s.* 10Feb.04

Shute, G. E. (*late R. Eng.*) 10Feb.04

Rainsford-Hannay, F. (*late R. Eng.*), *s.* 10Feb.04

Lumley, *Hon.* O.V. G., A., h.p. 10Feb.04

Archdale, H. J., *C.B.*, N. Midland Grouped Regtl. Dist. (*temp. Brig.-Gen.*) 10Feb.04

Penrose, C. (*late R. Eng.*), *s.* 10Feb.04

Thomas, A. H., *C.B.*, *D.S.O.* (*late A.S. Corps*) 10Feb.04

Lindsay, W. F. L., *D.S.O.* (*late R. Art.*), *p.*, *s.* 10Feb.04

Thomas, *Sir* G. V., *Bt.*, *C.B.*, *D.S.O.* (*late R. Art.*), *s.* 10Feb.04

Pearse, H. W., *D.S.O.*, *s.* 10Feb.04

Carter, D. C., *C.B.*, h.p., R. Art. 10Feb.04

Mahon, R. H. (*late R. Art.*), *p.a.c.* (*temp. Maj.-Gen.*), *s.* 10Feb.04

Reade, R. N. R., h.p. 10Feb.04

Douglas, W., *D.S.O.*, *p.s.c.*, *s.* 10Feb.04

Lysons, H., h.p. *p.s.c.* 10Feb.04

Carey, C. W., *M.V.O.*, (Record Office, Warley) 10Feb.04

Raitt, H. A., *C.B.*, h.p. 10Feb.04

Lambart, E. A., h.p., R. Art. 10Feb.04

Dawkins, H. S., h.p., R. Art., *p.s.c.*, *g* 11Feb.04

Egerton, C. G. A. *C.B.*, *s.* 12Feb.04

Allen, A. J. W., h.p., *p.s.c.* 12Feb.04

Fowle, F. T. T. (*late R. Art.*), *g.* (*Insp.-Gen. of Ord., India*) 9Mar.04

Simpson, H. C. C. D., *C.M.G.*, h.p. R Art. 9Mar.04

Montagu-Stuart-Wortley, *Hon.* E. J., *C.B.*, *C.M.G.*, *M.V.O.*, *D.S.O.*, h.p., *p.s.c.* 21Mar.04

Morland, T. L. N., *C.B.*, *D.S.O.*, *p.s.c.* (*temp. Brig.-Gen.* 27Mar.04

Henstock, F. T., *p.s.c.*, *s.* 1Apr.04

Davies, F. J., *p.s.c.*, *s.* 1Apr.04

Digitized by Google

SUBSTANTIVE COLONELS FROM CAVALRY, ROYAL ARTILLERY, ROYAL ENGINEERS, INFANTRY, AND ARMY SERVICE CORPS—*contd.*

Balfour, W. E. L. (*late R. Art. (R.G.A. Reserve)*) 1Apr.04
Cox, Moncrieff, C. K., *C.I.E.* (*late R. Eng.*), *s.* 1Apr.04
Lanyon, E. R. (*late R. Eng.*) 1Apr.04
Western, W. G. B., *C.B.*, h.p., *p.s.c* 9Apr.04
Addy, A. J., h.p., R. Art. 27Apr.04
Kincaid-Smith, R., h.p. 13May04
Cleeve, S. D., h.p., R. Eng. 20May04
Stewart, D. S., *C.B.*, h.p. 27May04
Lumley, F. D., *C.B.*, h.p. 27May04
Heath, H. N. C., *p.s.c.*, *s.* 14June04
Reid, J. H. E., h.p. 1July04
Townshend, G. R. (*late R. Art.*) *p.s.c.*, *s.* 16July04
Kemball, G. V., *C.B.*, *D.S.O.* (*late R. Art.*) *p.s.c.*, *s.* 22July04
Grant, E. J. (*late R. Art.*), *p.s.c.*, *s.* 31July04
Koe, F. W. B. (*late A.S. Corps*) 3Aug.04
Williams, R. B., h.p., *p.s.c.* 10Aug.04
Iriddle, J. E. (*late R. Eng.*) 13Aug.04
Johnston, J. T. (*late R. Art.*), *p.s.c.*, *s.* 14Aug.04
Welch, G. O. (*late A.S. Corps*), *s.* 7Sept.04
Poett, J. H., *C.B.*, *p.s.c.*, *s.* (*temp. Brig.-Gen.*) 11Sept.04
Birkbeck, W. H., *C.B.*, *C.M.G.*, *p.s.c.*, *s.* 11Sept.04
Fanshawe, H. D., (*temp. Brig.-Gen.*) *s.* 22Sept.04
Lewis, B. G., *D.S.O.*, h.p 23Sept.04
Callwell, C. E. (*late R. Art.*), *p.s.c.*, *s.* 1Oct.04
Ruck, O. E., h.p., R. Eng. 7Oct.04
Davies, T. A. H., *D.S.O.*, h.p. 31Oct.04
Wallerstein, F. E., h.p. 10Nov.04
Haynes, C. E., h.p., R. Eng. 15Nov.04
Wilson, H. F. M., h.p. 18Nov.04
Wilson, H. H., *D.S.O.*, *p.s.c.* (*temp. Brig.-Gen.*), *s.* 2Dec.04
Capper, T., *D.S.O.*, *p.s.c.*, (*temp Brig.-Gen.*) *s.* 11Dec.04
Edwards, A. H. M., *C.B.*, *M.V.O.* 15Dec.04
Turner, A. P., h.p. R. Art. *p.s.c* (*Member, Ord. Comtes.*) 21Dec.04
Jameson, S. B., h.p. 22Dec.04
Jackson, L. C., *C.M.G.*, (*late R. Eng.*), *s.* 31Dec.04
Beatson, F. C., *C.B.*, *p.s.c.*, *s.* 7Jan.05
Heath, F. C., (*late R. Eng.*), *p.s.c*, *s.* 8Jan.05
Dunsterville, K. S., (*late R. Art.*), *Insp.-Gen. of Ord., India*) 10Jan.05
Maxse, F. I., *C.B.*, *D.S.O.*, C. Gds. & Regtl. Dist. 20Jan.05
Godley, A. J., *p.s.c.*, *s.* 13Feb.05
Nicholson, J. S., *C.B.*, *C.M.G.*, *D.S.O.*, h.p. 16Feb.05
Marling, P. S., *C.B.*, h.p. 19Feb.05
Yale, J. C., *D.S.O.*, h.p. 7Mar.05
Curry, M. C., *D.S.O.*, h.p. 11Mar.05
Rolt, S. P., *s.* 31Mar.05
Kiggell, L. E., *p.s.c.*, *s.* 28Apr.05
Haking, R. C. B., *p.s.c.*, *s.* 9June05
St. Aubyn, *Hon.* J. T., *C.V.O.*, G. Gds. & Regtl Dist. 6July05
Bond, F. G., *C.B.* (*late R. Eng.*), *s.* 27July05
Cuthbert, G. J., *s.* 4Aug.05
Shute, H. G. D., *D.S.O.*, *p.s.c.*, *s.* 22Aug.05
Longe, R. D., *s.* 18Sept.05
Longe, F. B. (*late R. Eng.*) 1Oct.05
Ellison, G. F., *C.B.*, *p.s.c.* (*Priv. Sec. to S. of S. for War*) 13Oct.05
Haldane, J. A. L., *C.B.*, *D.S.O.*, *p.s.c*, *s.* 11Jan.06
Garratt, F. S., *C.B.*, *D.S.O.*, *s.* 14Jan.06
Stanton, E. C. (*late R. Eng.*) 17Jan.06
Carleton, F. R. C., *p.s.c.*, *s.* 2Mar.06
Tanner, J. A., *D.S.O.* (*late R. Eng.*) 1July06
Gleichen, A. E. W., *Count*, *C.V.O.*, *C.B.*, *C.M.G.*, *D.S.O.*, *p.s.c.*, Eq., *s.* 15Oct.06
Williams, G. (*late R. Eng.*) (*Mil. Works Dept., India*) 14Mar.07
Champion de Crespigny, T. O. W. 19Mar.07

SUBSTANTIVE COLONELS :——ROYAL MARINES.

Evans, T. J. P., *C.B.*, R. Mar. 30Jan.02
Bourke, T. H. de M., *D.S.O.*, R. Mar. 23Apr.02
Unsworth, G. T., *C.B.*, R. Mar. 23Sept02
Eagles, H. C., R. Mar. 2Oct.02
Batliff, A. F., R. Mar. *p.s.c* 11Apr.03
Nicholls, W. C., R. Mar. Art. [*s*] 22June03
Wylde, E. A., R. Mar. 17Sept.03
McCausland, E. L., R. Mar. 10Feb.04
Money, H. C., *C.B.*, R. Mar., *A.D.C.* 10Feb.04
Eastman, W. L., R Mar. Art., *p.s.c.* 16Mar.05

SUBSTANTIVE COLONELS :——INDIAN ARMY.

Hadday, J. R., 13Jan.97
Muir, C. W., *C.B.*, *C.I.E.*, 7July99
Wheatley, H. S., *C.B.* 24Oct.00
Francis, G. F., (*temp. Brig.-Gen.*), *s.* 5Nov.00
McRae, H. B., *C.B.*, *A.D.C.* 12Jan.01
Wilcate, G., *C.I.E.*, 23Sept.01
Lewis-Montgomery, H. F., *C.B.* 20May02
Herbert, L., *C.V.O.* 20May02
Lawford, E. E. M. 9Aug.02
Grover, M. H. S., *C.B.*, *s.* 27Nov.02
Read, H., *C.B.*, 15Jan.03
Dawson, H. L., *C.V.O.*, *C.B.*, *s* 11Feb.03
Molesworth, E. H., *s.* 24Feb.03
Watkis, H. R. B., *p.s.c* (*temp. Brig Gen.*), *s* 4July03
Fenton, A. B., *s.* 5July03
Atkinson, F. G., *s.* 10Feb.04
Fasken, C. G. M., *s.* 10Feb.04
Westmorland, C. H., 10Feb.04
Swann, J. C., *s.* 10Feb.04
Phayre, A. *C.B.*, *s.* 10Feb.04
Mackenzie-Kennedy, E. C. W., *s.* 10Feb.04
Wickham, W. J. R., *C.B.* 10Feb.04
Pressgrave, E. R. J., *D.S.O.* 11Feb.04
Ramsay, J. G., *C.B.*, *s* 11Feb.04
Yelding, W. R., *C.I.E.*, *D.S.O.* 7Sept.04
Goad, H., *s.* 10Sept.04
Bell, J. A., *s.* 10Sept.04
Chase, W. St. L., *C.B.*, *s.* 10Sept.04
Smith, J. G., *s.* 21Sept.04
Williamson, C. V. W., 27Jan.05
Stevens C. F. 19Apr.05
Ramsden, H. F. S. 21Apr.05
Birdwood, W. R., *A.D.C.*, *s.* 26June05
Tinley, G. F. N., *s.* 10Sept.05
Middleton, H. J. J., *s.* 28Oct.05
Pond, W. J. H., *C.B.* 30Nov 05
Clark-Kennedy, A. H., 11Nov.06

Digitized by Google

BREVET COLONELS:——CAVALRY, ROYAL ARTILLERY, ROYA ENGINEERS, INFANTRY, AND ARMY SERVICE CORPS.*

Cunningham, G. G., *C B., D.S.O.*, R. Scots 10Jan.00
Jackson, H. W. *C.B.*, e.a. 14Mar.00
McCallum, *Sir* H. F., *G.C.M.G.*, h.p. R. Eng. (*Res. list*), *A.D.C.*, *s* 16May00
Calley, T. C. P., *C B., M V.O.*, h.p 26Nov.00
Fergusson, *Sir* C., *Bt.*, *M.V.O.*, *D.S.O.*, 6 Gds. 26Nov.00
Pulteney, W P., *C.B.*, *D.S.O.*, 8 Gds. 20Nov.00
Baddeley, W. L. G., (*late R. Eng.*) 19Dec.01
Montanaro, A. F., *C.B.*, (*late R Art.*) (*Commdt. W. Afr. Regt.*) 17Apr.02
Murray, A. M. (*late R. Art.*), *s.* 30Sept.02
Gunner, E., h.p., R. Art., *g* 31Jan.03
Love, H. D. (*late R. Eng.*) 4Apr.03
Jennings, R. H., *C.S.I.* (*late R. Eng.*) 21May03
Brett, A. H. W. (*late R. Art.*) *p.a.c.*, *s.* 19Aug.03
Carthew-Yorstoun A M., *C.B.*, h.p 12Dec.03
Scott, W. A., *C B.*, h.p 14Dec.03
Callwell, A. H. (*late R. Art.*), *g.* 16Jan.04
Mein, A. L., h.p, R Eng 24Jan.04
Townshend, C. V. F., *C.B., D.S O.*, Shrops. L I 10Feb.04
Couchman, G. H. H., *D.S.O.* Som. L.I. 10Feb.04
Talbot, J. S., *s* 10Feb.04
Williams, W. H., *C.M.G.*, h.p., R. Art. 10Feb.04
Hore, C O., *C.M G*, h.p 10Feb.04
Sandbach, A. E., *D.S.O.*, R. Eng., *p.s.c.* 10Feb.04
McKerrell, A. de S., Cam'n Highrs. 10Feb.04
Schletter, P., *C B*, h.p 10Feb.04
Ashby, G. A., *C B.*, Disch. Depôt 10Feb.04
Sprot, A., h.p. 10Feb.04
Surtees, H. C., *C.B., M.V.O., D.S.O.*, *p.s.c. Mil. Attaché* 10Feb.04
Coles, A. H., *C.M.G., D.S.O.*, h.p. 10Feb.04
Dunlop, J. W., *C.B.*, h.p. R. Art. 10Feb.04
Smith, W. A., *C.B.* (*late R. Art.*), *p.s.c.* (*Ord. Comtes.*) 10Feb.04
Matthews, F. B., *D.S.O.*, h.p. 10Feb.04
Hanbury-Williams, J., *C.V.O., C.M.G.*, *s.* 10Feb.04
Wilkinson, P. S., North'd Fus. 10Feb.04
Waller, E. A., h.p., R. Eng. 10Feb.04
Porter, G. M., h.p., R. Eng. 10Feb.04
Lamb, C. A., *M.V.O.*, h.p. 10Feb.04
Hamilton Gordon, A. (*late R. Art.*) *p.s.c.*, *s* 2Mar.04
Drummond, L. G., *M.V.O.*, S. Gds. 8Mar.04
Hacket-Thompson, F., *C.B.* 9Mar.04
Burney, H. H., *C.B.*, Gord. Highrs., *p.s.c.* 14Mar.04
Holden, H. C. L. (*late R. Art.*), *g.s.* 25Mar.04
Daniell, A. C., h.p., R. Art., *g.* 1Apr.04
Grant, S. C. N., *C.M.G.* (*late R. Eng.*) (*Ordnance Survey*) 1Apr.04
Peel, F. (*late R. Eng.*) 1Apr.04
Purvis, A. B., h.p., R. Art. *g* (*Clyde V.I.B.*) 11Apr.04
Sitwell, W. H., *D.S.O.*, E. Lan. R., *r.s.c.* 2July04
Landon, H. J. S., *s.* 13July04
Rowe, O., h.p., R. Art. 17July04
Aylmer, E. K. G., *C.B.*, h.p. 17July04
Appleton, H., h.p., R. Eng. 13Aug.04
Foster, H. J., h.p., R. Eng., *p.s.c* 1Oct.04
Barnet, H. H., h.p., R. Eng. 1Oct.04
Fenwick, H. T., *M.V.O., D.S.O.*, R.H.G. 7Oct.04
Foster, R. C., R. Garr. Art., *g.* 16Oct.04
Dalrymple-Hay, J. R. M., *D.S.O.*, W.I.R. 23Oct.04
Curtels, F. A., (*late R. Art.*), *g.s.* 30Oct.04
Tudway, R. J., *D.S.O.*, Essex R. 16Nov.04
Shekleton, H. P., S. Lan. R., *p.s.c.* 16Nov.04
Pink, F. J., *C.M.G., D.S.O.*, R.W. Surr. R. 16Nov.04
Hunter-Blair, W. C., R. Garr. Art. 16Nov.04
Cooper, E. J., *C B., M.V.O., D.S.O.*, h.p. 28Nov.04
Hickman, H. P. (*late R. Art.*), *g.* 21Dec.04
McGrigor, C. R. R., *C.B.*, K R. Rif.C., *p.s.c* 30Dec.04
Gale, W. A., h.p., R. Eng. 31Dec.04
O'Brien, E. D. J., h.p. 10Jan.05
Buckley, A. D. R., h.p. 25Jan.05
Thomson, A. G., R. Eng. 8Feb.05
Doyle, A. H. J., h.p. (*S Wales Bord V.I.B*) 11Feb.05
McCracken, F. W. N., *D.S.O.*, R. Berks. R., *p.s.c.* 13Feb.05
Dickinson, W V., h.p. 9Mar.05
Phipps-Hornby, E. J., R. H Art. 22Mar.05
Irvine, J. L., R. Eng. 1Apr.05
Montgomery-Campbell, H., h.p., R. Art. 1Apr.05
Malcolm, H. H. L., *D.S.O.*, h.p. (*Seaforth & Cameron. V.I.B.*) 3Apr.05
Lyle, H. T., *D.S.O.*, R. W. Fus. 10Apr.05
Jackson, H. M., R Eng. 14Apr.05
White, W. L. R. Garr. Art. *p.s.c.*, *g.* 22Apr.05
Watson, J. E., Manch. R. 3May05
Peyton, W. E., *D.S.O.*, 15 Hrs., *p.s.c.* 5May05
Kays, W. S., K R. Rif. C. 11May05
Connolly, W. H., R Fd. Art., *g* 18May05
Manifo'd, J. F., *C.M.G.*, R. Fd. Art., *g.* 18May05
Duff, A G., h.p. (*Arg & Sut'h'd V.I.B.*) 24May05
Doran, W. R. B., *D.S.O.*, Leins R., *p.s.c.* 29May05
Commeline, C. E., R. Eng. 1June05
Bittleston, G. H., R. Garr. Art. 2June05
Taylor, P. B., R. H. Art. 4June05
Congreve, W. N., *M.V.O.*, Rif. Brig. 4June05
Urmston, E. B., *C.B.*, Arg. & Suth'd Highrs., *p.s.c.* 6June05
Inglefield, N.B., *D S.O.*, *p.s.c.*, *g.s.* 6June05
Smith, S. B., *C.B.*, h.p. 14June05
Bainbridge, E.G.T., E. Kent R. 20June05
Amber, F., h.p. 24June
Carter, E. A. F., h.p. 26June
Leader, H. P., 6 D.G. 28June
Cowan, J. H., R. Eng. 1July
Gilpin, F. C. A., A.S. Corps 2July
Lean, K. E., W. Rid. R. 2July
Le Marchant, B. St. J., R. Muns. Fus. 4July
Fortescue, *Hon.* C G., *C.M.G., D.S.O., p.s.c.* 8July
Arnold, A. J., *D.S.O.* 8July
Armitage, E. H., R. Fd. Art., *g.* 8July
Dashwood, E. W., North'd Fus. 9July
Edwards, C. M., Worc. R. 9July
Watts, H. E., W. York. R. 12July
Lempriere, G. B., Midd'x R. 13July
English, F. P., *D.S.O.*, R. Dub. Fus. 17July
McCrea, R. F., R. Fd. Art., *g.* 21July
Vines, C. J., h.p. 23July
Turner, A. L. M. (*late R. Art.*) (*Ind. Ord. Dept.*) 31July
Ogle, E. A., E. York. R. 14Aug.
Hammond, T., Bedf. R. 15Aug.
Kavanagh, C. T. McM., *M.V.O., D.S.O.*, 10 Hrs. 18Aug.
Montgomery, R. A. K., *D.S.O.* (*late R. Art.*), *p.s.c.*, *g.s.* 22Aug.
Headlam, J. E. W., *D.S.O.*, R. Art., *g* 22Aug.
Massy, W. G., R. Fd. Art., *p.s.c.* 26Aug.
Herbert, G. C., h.p. 3Sept.
Fowle, J., h.p. 7Sept.
Money, A. W., R. Fd. Art., *p.s.c.*, *s.* 10Sept.
Hill, F. F., *D.S.O.*, h.p. 14Sept.
Rowan, T. E. (*late R. Art.*) *g*, *Ind. Ord. Dpt.* 10Oct.
Trench, F. J. A., *C. V.O., D.S.O.*, (*late R. Art.*) *p.s.c.*, *g. Mil. Attaché* 10Oct.
Mercer, H. F., *C.B.*, R. H. Art. 10Oct.
Leverson, G. F., R. Eng., *p.s.c.* 10Oct.
Bowles, F. G., R Eng. 10Oct.
Murray, W. H. E., R. Scots 60ct.
Wintour, F., Norf. R., *p.s.c.* 15Oct.

* *Except one Officer serving under a former Departmental Warrant.* (*See list, p. 129.*)

Digitized by Google

Officers of the Army on the Active List.

BREVET COLONELS:——CAVALRY, ROYAL ARTILLERY, ROYAL ENGINEERS, INFANTRY, AND ARMY SERVICE CORPS—*contd.*

Du Cane, H. J., *M.V.O., (late R. Art.), p.s.c. Mil. Attaché* 15Oct.05
Findlay, N. D., *C.B.*, R. Fd. Art., *p.s.c.* 15Oct.05
Fortescue, F. A., h.p., *p.s.c.* 15Oct.05
Smith, G. R. F., C. Gds., *p.s.c.* 16Oct.05
Dunne, B. J. C., *C.B.*, R. Ir. Regt. 18Oct.05
Cole, A. W. G. L., *D.S.O., p.s.c. (Commdt. N. Nig. Regt., W.A.F.F.)* 27Oct.05
Shute, A. B., R. Garr. Art. 28Oct.05
Gordon-Gilmour, R. G., *C.B., M.V.O., D.S.O.*, h.p. 28Oct.05
Wyndham, G. P., h.p., *p.s.c.* 29Oct.05
Hopton, J. D., *s.* 29Oct.05
Learoyd, C. D., R. Eng. 30Oct.05
Brotherton, T. de la H., R. Eng. 2Nov.05
Paget, W. L. H., *M.V.O.*, R. Fd. Art. 3Nov.05
Nicolls, E. G., R. Garr. Art., *g.* 3Nov.05
Milne, G. F., *D.S.O.*, R. Art., *p.s.c.* 8Nov.05
Scott, E. R., h.p. 11Nov.05
Paterson, E. H., R. Fd. Art., *g.* 20Nov.05
Henderson, D., *D.S.O., p.s.c., s.* 22Nov.05
Carr, G. A., R. Eng. 23Nov.05
Briggs, F. C., Devon R. 26Nov.05
Craig, J. F., R. Garr. Art. 25Nov.05
Jacson, M. G., Devon R. 29Nov.05
Becher, C. T., h.p. 3Dec.05
Thompson, C. W., *D.S.O.*, h.p., *p.s.c.* 4Dec.05
Steward, H. W., *S.* Staff. R. 15Dec.05
Kelly, A. J., R. Eng. 18Dec.05
Ingouville-Williams, F. C., *D.S.O.*, Werc. R. 28Dec.05
Lane, S. W., R. Fd. Art. 6Jan.06
Robinson, C. T., R. Fd. Art. 19Jan.06
Chapman, H. A., R. Fd. Art. 19Jan.06
Williams, C., 2 Dns. 21Jan.06
Scott, A. B., *D.S.O. (late R. Art.), s.* 22Jan.06
Smythe, H. H., R. Sc. Fus., *p.s.c.* 25Jan.06
Capper, J. E., *C.B.*, R. Eng. 28Jan.06
Thackeray, F. R., R. Garr. Art. 29Jan.06
Butcher, H. T., R. Garr. Art., *g.* 29Jan.06
Paston, J. G., *C.M.G.*, h.p. 2Feb.06
Crampton, P. J. R., R. Fd. Art., *g.* 9Feb.06
Rice, S. R., R. Eng. 12Feb.06
Butler, W. J. C., 5 D.G. 15Feb.06
Mackintosh, G., Sea. Highrs. 5Mar.06
Wolrige-Gordon, J. G., Arg. & Suth'd. Highrs. 8Mar.06
Hume, C. V., *M.V.O., D.S.O. (late R. Art.), p.s.c. (Mil. Attaché)* 17Mar.06
Powles, T. W., R. Garr. Art., *g.* 31Mar.06
Horniblow, F., A. S. Corps 1Apr.06
Fell, R. B., h.p. 3Apr.06
Beatson, W. J. A., R. Fd. Art. 4Apr.06
Watts, C. N., Notts and Derby R. 5Apr.06
Stone, F. G., R. Garr. Art., *p.s.c.* 7Apr.06
Lysaght, A. N., Bedf. R. 10Apr.06
Glubb, F. M., *D.S.O.*, R. Eng. 16Apr.06
Jenkins, A. E., Rif. Brig. 19Apr.06
Gaisford, R. B., *C.M.G.*, R. Fus., *p.s.c.* 29Apr.06
Kelly, R. M. B. F., *D.S.O., (late R. Art.) g., s.* 1May06
Pinney, R. J., R. Fus., *p.s.c.* 3May06
Ross, W. C., *C.B.*, Prov. Bn. 7May06
Cox, R. C. C., R. Innis. Fus. 10 May06
Von Donop, S. B., R. Garr. Art., *g.* 13May06
Kent, F. E., R. Garr. Art. 18May06
Pemberton, E. St. C., R. Eng. 22May06
Horne, H. S., R. Fd. Art 23May06
Wing, F. D. V., *C.B.*, R. Fd. Art. 23May06
Stavert, T. H., Leins. R 23May06
Laffan, H. D., R. Eng. 26May06
Bolton, A. C., North'n R. 2June06
Carter, C. H. P., *C.M.G.*, R. Scots. 4June06
Churchward, P. R. S., N. Lan. R. 5June06
Gough, H. De la P., 16 Lrs., *p.s.c.* 11June06
Dawkins, J. W. G., *C.B.*, R. Fd. Art. 18June06
Ringwood, H., E. Surr. R. 21June06
Alexander, C. H., R. Garr. Art. 24June06
De Pledge, H. G., 19 Hrs. 26June06
Walter, R. L., 7 Hrs. 26June06
Paterson, S., Arg. & Suth'd. Highrs. 27June06
Kennedy, E. S. C., W.I.R. 2July06
Henshaw, C. G., R Fd. Art., *g.* 6July06
Sankey, A. R. M., R. Eng. 10July06
Reynolds, F. R., R. Eng. 14July06
Smith, S. G. D. *(late R. Art.) (Ind. Ord. Dept.)* 14July06
Triscott, C. P., *D.S.O.*, R. Garr. Art. 15July06
Smith, H. G., R. Art., *g, s.* 20July06
Adam, F. A., S. Lan. R. 26July06
Fanshawe, E. A., R. H. Art. 29July06
Roper, A. W., R. Eng. 31July06
MacCarthy, F. D. F., R. Eng. 1 Aug.06
Godley, F. C., *M.V.O.*, Notts. & Derby R. 5Aug.06
Shaw, F. C., Notts. & Derby R. 6Aug.06
Skinner, F. St. D., R. Suss. R. 12Aug.06
Elliot, G. S. McD., R. Eng. 13Aug.06
Conran, G. H. M., E. York R. 15Aug.06
Lecky, F. B., *D.S.O.*, R. H. Art., *g.* 17Aug.06
Boileau, A. C. T., R. Garr. Art 18Aug.06
De Lisle, H. de B., *C.B., D.S.O.*, 1 Dns., *p.s.c.* 22Aug.06
Vizard, R. D., Manch. R. 30Aug.06
Agar, E., R. Eng., *p.s.c.* 1Sept.06
Briggs, C. J. 7Sept.06
Whatman, W. D., 20 Hrs. 9Sept.06
Blane, C. F., R. Art. 12Sept.06
Watkins, C. B., R. Art. 12Sept.06
Meeres, A. D., R. Eng. 4Oct.06
Deane, R. W., *s.* 10Oct.06
Kirkpatrick, G. M., R. Eng., *p.s.c. s.* 12Oct.06
Daubeney, E. K., *D.S.O.*, S. Staff. R. 16Oct.06
McLeod, R. G. McQ., *D.S.O.*, R. Fd. Art. 19Oct.06
Chance, H., R. Fd. Art., *p.s.c.* 20Oct.06
Helyar, A. B., R. Fd. Art., *g* 21Oct.06
Adair, H. B. N., R. Eng. 22Oct.06
Clark, P. T., Oxf. L.I. 23Oct.06
Cure, H. C., *D.S.O.*, Glouc. R. 25Oct.06
Coghill, C. E., R. Fd. Art. 28Oct.06
Caunter, J. E., h.p., *p.s.c.* 29Oct.06
Portal, B. P., *D.S.O.*, 17 Lrs. 30Oct.06
Dunsterville, A. B., E. Surr R. 2Nov.06
Garland, E. A. C., High. L.I. 4Nov.06
Bulfin, E. S., R. W. Fus. 17Nov.06
Page, R. B., Lan. Fus. 21Nov.06
Du Cane, J. P., R. Art., *s.* 27Nov.06
Hunter-Weston, A. G., *D.S.O.*, R. Eng., *p.s.c., s.* 29Nov.06
O'Leary, T. E., R. Ir. Fus. 29Nov.06
Cecil, *Lord* E. H., *D.S.O.*, G. Gds. 29Nov.06
St. John, G. F. W., R. Garr. Art., *s.* 29Nov.06
Austen, A. R., Shrops. L.I. 29Nov.06
Thesiger, G. H., Rif. Brig., *p s.c.* 29Nov.06
Bingham, *Hon.* C. E., *M.V.O.*, 1 L.G. 29Nov.06
Grenfell, H. M., *M.V.O.*, 3 D.G. 29Nov.06
Brown-Synge-Hutchinson, F. D., 14 Hrs. 29Nov.06
Richardson-Drummond-Hay, J. A. G., C. Gds. 29Nov.06
Cowie, C. H., R. Eng. 29Nov.06
Biddulph, G. W., R. H. Art., *g.* 29Nov.06
McGrigor, W. C. G., S. Gds. 29Nov.06
Stewart, W. R., R. Eng. 29Nov.06
Broadmead, H., Essex R. 29Nov.06
Hickie, W. B., R. Fus., *p.s.c.* 29Nov.06
Renny-Tailyour, T. F. B., R. Eng. 29Nov.06
Foster, T. D., *M.V.O.*, A.S. Corps 29Nov.06
Holdsworth, G. L., 7 Hrs. 29Nov.06
Curll, C. E., S. Wales Bord. 29Nov.06
De Gex, F. J., W. Rid. R., *s.* 1 Dec. 06
Stanton, H. E., *D.S.O.*, R. Art., *p.s.c., A.D.C., s.* 1Dec.06
McKenna, P. A., *D.S.O.*, 21 Lrs., *A.D.C.* 1Dec.06
Block, M. W. P., R. Garr. Art. 9Dec.06
Maxwell, *Hon.* H. E., *D.S.O.*, R. Highrs. 12Dec.06
Long, S. S., A.S. Corps 13Dec.06

Digitized by Google

BREVET COLONELS:——CAVALRY, ROYAL ARTILLERY, ROYAL ENGINEERS, INFANTRY, AND ARMY SERVICE CORPS—*contd.*

Wright, H., *D.S.O.*, Gord. Highrs. 14Dec.06
nderson, W. C., R. Garr. Art. 15Dec.06
Lardner-Clarke, J. de W., R. Garr. Art. 15Dec.06
Greme, F. J., R. Garr. Art., *g.* 15Dec.06
Yolland, W., R. Eng. 21Dec06
Wood, H. St. L., *D.S.O. s.* 25Dec.06
Slater, H. M., R. Garr. Art 31Dec.06
Browne, C. A. R., R. Eng. 3Jan 07
Fegen, M. F., R. Garr. Art., *g.* 4Jan.07
Mantell, A. M., R. Eng. 5Jan.07
Graham, F., Suff. R. 1Jan.07
Fairholme, W. E., *C.M.G.*, *M.V.O.*, R. Fd. Art., *p.s.c.* 19Jan.07
Savile, W.O., *D.S.O.*, R. Garr. Art., *g.* 28Jan.07
Townsend, C. C. (*late R Art.*) (*Ind. Ord. Dpt.*) 31Jan.07
Toms, F. B. R., R. Garr. Art., *g.* 31Jan.07
Nanton, H. C., R. Eng., *s.* 1Feb.07
Adye, W., *p.s.c.*, *s* 6Feb.07
Hunt, G. M. V., A.S. Corps. 10Feb.07
Fitton, H. G., *D.S.O.*, R. W. Kent R., *p.s.c.*, *A.D.C.* 12Feb.07
Burn-Murdoch, P. R. R. Eng. 14Feb.07
Scott-Kerr, R., *D.S.O.* G. Gds. 14Feb.07
Thomas, E. A. D'A., Worc R. 14Feb.07
Chapman, A. J., *p.s.c.* R. Dub. Fus. 15 Feb.07
Jackson, M. B. G., R. Garr. Art. 15Feb.07
Evans, H. J., L'pool R., *p.s.c.* 17Feb.07
Scott-Moncrieff, W., Midd'x R. 17Feb.07
Anderson, J. H. A. (*Comdt., Pekin Legation Gd.*). 17Feb.07
Tripp, A. W. H. L'pool R. 17Feb.07
Forestier-Walker, G. T. R. Art., *p.s.c.*, *A.D.C.* 18Feb.07
Dawkins, C. T., *C.M.G.*, Shrops. L.I. 19Feb.07
Hollway, E. J., D. of Corn. L.I. 19Feb.07
Carter, W. G., Essex R. 23Feb.07
Melvill, C. C., Manch. R. 24Feb.07
Moggridge, J. A., S. Lan. R. 28Feb.07
Mansel, G. C., *D.S.O.*, Durh. L.I. 1Mar.07
Morris, H. G., D. of Corn. L.I. 1Mar.07
Harvey, J. E., R. Fd. Art. 5Mar.07
Prendergast, T. J.W., R. Eng. 8Mar.07
Hamilton, W. G., *D.S.O.*, *p.s.c.*, *s.* 12Mar.07
Willoughby, *Hon.* C. H. C., 9 Lrs. 15Mar.07
Markham, C. J., K. R. Rif. C. 18Mar.07
Maunsell, G. W., R.W. Kent R. 21Mar.07
Macfarlane, D. S., *D.S.O.*, K O .sco. Bord. 1Apr.07
Hanham, P B, R. Garr. Art. 19Apr.07

BREVET COLONELS:——ROYAL MARINES.

Cotter, F. G., h.p., R. Mar. 10Feb.04
Johnstone, J. R., h.p., R. Mar. 10Feb.04
Bor, J. H., *C.M.G.*, R. Mar. Art., *A.D.C.*, *s.* 1Aug.04
Daniell, J. F., R Mar., *p.s.c.* 20Nov.04
Brittan, C. G., R. Mar. 30Jan.05
Oldfield, J. R. H., R. Mar. 23Apr.05
Aston, G. G., *C.B.*, R. Mar. Art., *p.s.c.* 24May05
Paris, A., R. Mar. Art., *p.s.c.* 28Sept.05
Swanton, J. H., R. Mar. 20Oct.05
Pease, L. T., R. Mar Art., *p.s.c.* (*Member Ord. Commes.*) 10Apr.06
White, F., *D.S.O.*, R. Mar. 11Apr.06
Tatham, A. G., R. Mar. Art. 5July06
Luke, E. V., *C.B.*, R. Mar. 16July06

BREVET COLONELS:——INDIAN ARMY.

Pelle, S. C. F., *C.I.E.* 10Aug.98
Austin, G. B. 8July99
Heath, H. H. R., *C.B.* 22Jan.00
Stevenson, F., *C.B.* 8Feb.00
Hawkes, G. 19Feb.00
Barclay, E. A. 6July00
Mein, J. E. 6July00
Garstin, G. L. 28Sept.00
Hogge, C. 28Sept.01
Hogge, J. W., *C.I.E.*, *p.s.c.* 28Sept.01
Radford, O. C., *C.B.*, *C.I.E.* 26Sept.01
Montanaro, A. 14Oct.01
Coats, H. H. R. 28Oct.01
Cooke-Collis, M. C. 30Dec.01
Fulton, R. 17Feb.02
Rundall, F. M., *D.S.O.* 8June02
Monteith, J., *C.B* 18Nov.02
MacLeod, R. W. 18Nov.02
Money, G. A. 20Nov.02
O'Malley, W. A. D'O. 22June03
Renny, A. MacW., *p.s.c.* 11Sept.03
Hall, L. M. M., *s.* 9Oct.03
Wheler, C. S. 20Nov.03
Bradshaw, L. J. E., *s.* 10Feb.04
Mansel, W. G. 10Feb.04
Renny, G. B. 10Feb.04
Powell, C. H. 10Feb.04
White, F. P. L. 10Feb.04
Manning, *Sir* W. H., *K.C.M.G.*, *C.B.* (Insp.-Gen. K.A. Rif.) (*local Brig.-Gen.*) 10Feb.04
Hastings, E. S., *C.B.*, *D.S.O.* 10Feb.04
Worlledge, J. F. 10Feb.04
Welchman, E. W. St. G. 10Feb.04
Hawkins, F. 10Feb.04
Birdwood, W. S. 10Feb.04
Marshall, W. S. 10Feb.04
Bower, H. 10Feb.04
Tulloch, J. W. G., *C.B.* 10Feb.04
Drummond, F. H. R., *C.I.E.* 11Feb.04
Fairbrother, W. T. 11Feb.04
Williamson, A. P. 11Feb.04
Hayes, C. H. 21Mar.04
Peyton, L. S. 8Apr.04
Evatt, J. T., *D.S.O.* 30Apr.04
Stockley, V. M. 6May04
Angelo, F. W. P. 9June04
Blyth, F. A. 13June04
Clothier, R. F. 1 Aug.04
Wallace, A., *s.* 7Sept.04
Godfray, H. 10Sept.04
Hutchins, H. L. 10Sept.04
Brownlow, C. B. 10Sept.04
Tevesham, R. K., *D.S.O.* 10Sept.04
Cunliffe, E. W. 10Sept.04
Even, G. E. 21Sept.04
Lavison, K. S. 30Oct.04
Gordon, S. D. 12Oct.04
Campbell, F., *D.S.O.*, *s.* 10Nov.04
Baillie, R. 27Jan.05
Penrose-Thackwell, E. R. 12Feb.05
Younghusband, G J., *C.B.*, *p.s.c.* 14Feb.05
Gott, G. A. 23Feb.05
Peirse C. E. 7Mar.05
Delamain, F. G. 20Apr.05
Rivett Carnac, E. H. 2 May05
Hogge, A. F., *C.B.* 5June05
Cookson, G. A. 30July05
Swayne, E J. E., *C.B.* 18Aug.05
Downes, W. K., *D.S.O.* 10Sept.05
Leslie, A. E. 10Sept.05
Onslow, R. C., *s.* 11Sept.05
Vaughan, H. B. 25Oct.05
Maxwell, G W. 28Oct.05
Lowry, W. H. 28Nov.05
Paul, F. T. 22Jan.06
Haughton, T. H. 11Feb.06
Williams, G. A 31Mar.06
Keary, H. D'U., *D.S.O.* 10Sept.06
Vansittart, E. 10Sept.06
Forbes, A. W 11Sept.06
Carleton, H. A. 9Oct.06
Grantham, C F. 13Oct.06
Gordon, L. A. 28Oct.06
Westlake, A. P., *D.S.O.* 29Nov.06
Mellise, C. J., *A.D.C.* 15Jan.07
Biddulph, S. F. 17Jan.07
Gastrell, E T. 20Jan.07
Whistler, A. E. 20Jan.07
O'Donnell, H., *I., A.D.C., s* 20Jan.07
Rodwell, E. H., *p.s.c* 20Jan.07
Rattray, R. H. 20Jan.07
Cole, E. A. 20Jan.07
Cahusac, W. F. 20Jan.07
Bunbury, W. E *p.s.c* 20Jan 07
Carnegy, P. M. 20Jan 07

Digitized by Google

COLONELS (SUBSTANTIVE AND BREVET):——ARMY SERVICE CORPS (SERVING UNDER FORMER DEPARTMENTAL WARRANTS) ROYAL ARMY MEDICAL CORPS, ARMY VETERINARY STAFF, INDIAN MEDICAL SERVICE, ARMY ORDNANCE DEPARTMENT, AND ARMY PAY DEPARTMENT.

Dunne, W. A., *C.B.* (*late A.S. Corps*) 24Feb.97

Nugent, R. A., *C.B.* (*late A.S. Corps*), s. 24Mar.98

Rainsford, M. E. R., *C.B.* (*late A.S. Corps*), s. 24Mar.98

Collard, A. W. (*late A.S. Corps*) 24Mar.98

Evans, T. W., *C.B.*, A.P. Dept. [R.] 18Feb.99
(*hon. c.* 1Nov.37)

Johnston, O. M., A.P. Dept. 13Sept.99

Winter, S. H. (*late A.S. Corps*) 17Nov.99

Kitson, J. E., *C.B.*, A. P. Dept. 11Jan.00

Stanley, G., *C.B.*, A. S. Corps, s. 15June00

McNamara, J., *M.D.* (*late R.A. Med. Corps*) 4July00

Ward, C., A. Pay Dept. 11July00

Hope, L. A., *C.B.*, *A.D.C.*, (*late A.S. Corps*), s. 10Oct.00

Leake, G. D. N (*late R.A. Med. Corps*) 8Nov.00

Appelbe, E. B., *C.B.*, A. Ord. Dept. 29Nov.00

Dewar, G., A. Pay Dept. 29Nov.00

Lyneham, J. D., A.P. Dept 29Nov.00

Ireland, R. M., *C.M.G.*, A. P. Dept. 1Apr.01

Barrow, H. J. W. (*late R.A. Med. Corps*) 25Sept.01

Jeans, C. G., A. Ord. Dept. 1Apr.02

Heron, T., A. Ord. Dept. 24 Apr.02

Barrett, H. W., A., Ord. Dept., *Inspector of Equip. & Ord. Stores* 2Aug.02

Jackson, R. W. M., *C.M.G.*, A. Ord. Dept. 27Aug.02

Hamilton, H., *C.B.*, *M.D.*, Ind. Med. Serv. 10Oct.02

Haynes, F. H., A. P. Dept. 2Dec.02

May, W. A., *C.B* (*late R.A. Med. Corps*) 22Mar.03

Bourke, G. D. (*late R.A. Med. Corps*) 1Apr.03

Wilkins, T. J. H., Ind. Med. Serv. 30June03

Reid, R. R., *D.S.O.*, A. P. Dept. 11July03

Bell, J. A. R., A. P. Dept. 1Aug.03

Dorman, J. C., *C.M.G.*, *M.B.* (*late R.A. Med. Corps*) 11Aug.03

Chester, W. L., *M.B.* (*late R.A. Med. Corps*) 19Aug.03

Sloggett, A. T. *C.M.G.* (*late R.A. Med. Corps*) 9Sept.03

Morris, J. J., *M.D.* (*late R.A. Med. Corps*) 11Nov.03

Williamson, J. F., *C.B.*, *C.M.G.*, *M.B.* (*late R.A. Med. Corps*) 20Nov.03

Bruce, D., *C.B.*, *F.R.S.*, *M.B.*, R.A. Med. Corps 10Dec.03

Rainsford, W. J. R., *C.I.E.* (*late R.A. Med. Corps*) 14Dec.03

Kenny, W. W., *M.B.* (*late R.A. Med. Corps*) 1Apr.04

Wilkie, D., *M.B.*, Ind. Med. Serv. (Ben.) 2Apr.04

Hamley, F. G., *C.M.G.*, A. P. Dept. 9May04

Ellis, P. M. (*late R.A. Med. Corps*) 13Aug.04

Maycock, F. M., A. P. Dept. 4Sept.04

Banson, P. H., *M.B.*, Ind. Med. Serv. 11Oct.04

Dolby, S. S. C., A. P. Dept. 19Oct.04

Battersby, T. P., A. Ord. Dept. 2Nov.04

Law, R. T. H., A. Ord. Dept. 2Nov.04

Smith, F., *C.B.*, *C.M.G.*, A. Vety. Staff 15Nov.04

McKay, H. K., *C.B.*, *C.I.E.*, Ind. Med. Serv. 3Dec.04

Routh, J. I., h.p. R A. Med. Corps 3Dec.04

Magill, J., *C.B.*, *M.D.* (*late R.A. Med. Corps*) 22Dec.04

Butcher, G. J., *C.M.G.*, A. Ord. Dept. 19Jan.05

Whitehead H. R. (*late R. A. Med. Corps*) 26Jan.05

Macrae, R., *M.B.*, Ind. Med. Serv. 12Feb.05

Murray, R. D., *M.B.*, Ind. Med. Serv. 26Mar.05

Nunn, J. A., *C.B.*, *C.I.E.*, *D.S.O.*, A. Vety. Staff 1Apr.05

Lloyd, O. E. P. (*late R. A. Med. Corps*) 21Apr.05

MacNeece, J. G. (*late R. A. Med. Corps*) 4June05

Beatson, C H., Ind. Med. Serv. 16June05

McCloghry, J., Ind. Med. Serv. 20June05

Seymour, C., *M.B.* (*late R. A. Med. Corps*) 21June05

Robinson, G. W. (*late R.A. Med. Corps*) 21June05

Briggs, H. B., *M.B.*, Ind. Med. Serv. 10July05

Bate, T. E. L., *C.I.E.*, Ind. Med. Serv. 12July05

Wynne, S. J., A. Pay Dept. 14July05

Smyth, H. W. N. S., A. Ord. Dept. 21July05

Inman, A. W. P., *M.B.* (*late R.A. Med. Corps*) 22July05

Corker, T. M. (*late R.A. Med. Corps*) 26Aug.05

Webb, C. A. (*late R. A. Med. Corps*) 18Sept.05

Kellie, G. J., Ind. Med. Serv. 16Oct.05

Weir, P. A., *M.B.*, Ind Med. Serv. 26Oct.05

Henderson, W. G H., Ind. Med. Serv. 11Nov.05

Martin, H., *M.B.* (*late R. A. Med. Corps*) 18Dec.05

Croly, A. E. J (*late R.A. Med. Corps*) 29Dec.05

Forman, R. H., *M.B.* (*late R.A. Med. Corps*) 8Jan.06

Todd, O., *M.B.* (*late R.A. Med. Corps*) 4Apr.06

King, W. G., *C.I.E.*, *M.B.*, Ind. Med. Serv. 29Apr.06

Lambkin, F. J., R. A. Med. Corps 9May06

O'Hara, W., Ind. Med. Serv. 28May06

Moulton-Barrett, E. A., A. Ord. Dept. 2June06

Crawford, R., A. Ord. Dept. 2June06

Harwood, J G. (*late R. A. Med. Corps*) 29June06

North, E. (*late R.A. Med. Corps*) 18July06

Bray, C. A., *C.M.G.*, A. Pay Dept. 29July06

Pringle, R., *D.S.O.*, A. Vety. Staff 11Dec.06

Fuller, G. C., A. Pay Dept. 13Dec.06

MacNeece, T. F. (*late R.A. Med Corps*) 16Feb.07

Gaussen, J. S., A. Pay Dept. 11Mar.07

Babtie, W., *C.M.G.*, *M.B.* (*late R.A. Med. Corps*), *Inspr. of Med. Services* 12Mar.07

Digitized by Google

OFFICERS, NOT SHEWN IN ANY REGIMENT OR CORPS, EXTRA REGIMENTALLY EMPLOYED.

SUBSTANTIVE LIEUT.-COLONELS.

Frewen, S. 1Apr.00
Delmé-Radcliffe, C., *C.M.G.*, *M.V.O.*, *p.s.c.* 9Feb.02
Frederick, C. A. A. *C.V.O.*, Eq. 4Mar.05
Wilson, C. H. L. F., R. Art. *Ind. Ord. Dept.*), *a.* 14July03
Carr-Ellison, R. H. 4Nov.03
Griffith, G. R., *D.S.O.*, A. Vety. Dept. 12Dec.03
Gwatkin, W. G., *p.s.c.* 6Jan.04
Stopford, L. A. M., *p.s.c.* 6Jan.04
Barnardiston, N. W., *M.V.O.*, *p.s.c.* 24Feb.04
Henderson R. A 1Apr.04
Waller, J. D. H., R. Art. 22Apr.04
Stuart, R. C. O. R. Art. (*Ord. Consulting Offr. for India*) 3June04
Minchin, F. F., R. Art., *p.s.c.* 13July04
Cavaye, A. H. B. 21Sept.04
Blood, W. P., *p.s.c.* 21Oct.04
Nelson, E. F., R. Art., *g.* 22Nov.04
Ogilvie, N. S., R. Art. (*Ind. Ord. Dept.*) 4Feb.05
Aitken, F. M. 3Apr.05
Stanuell, H. S. McO. 6May05
Nathan, *Sir* F. L., *Knt.*, R. Art., *p.s.c.*, *g.* 1July05
Taylor, E. T., *p.s.c.* 12Oct.05
Barlow, *Sir* H. W. W., *Bt.*, R. Art., *p.s.c.* 14Nov.05
Karrich, W E., R. Art. 21Nov.05
Balfour, A. G 10Dec.05
Banon, F. L., *p.s.c.* 23Dec.05
Braithwaite, W. P., *p.s.c.* 16Jan.06
Bolleau, F. R. F., R. Eng. 31Mar06
Banning, S. T., *p.s.c.* 9June06
Roe, L. C. 17Oct.06
Campbell, W., *D.S.O.*, *p.s.c.* 1Jan.07
Harper, G. M., *D.S.O.*, R. Eng. 1Jan.07
Shadwell, L. J., *p.s.c.* 23Feb.07
Bernard, E. R., *C.M.G.* 1Apr.07

MAJORS.

Asser, J. J. 16Nov.98
Matchett, H. G. K. 16Nov.98
Stanton, E. A. 16Nov.98
Picot, F. S. 9Oct.99
Macauley, G. B., *C.M.G.*, R. Eng. 9Mar.00
Davies, W. T. 16Feb.01
Daniel, C. C. 3Apr.01
Morse, C. J. 13Apr.01
Maude, F. S. de M. 23Feb.03

CAPTAINS.

Haines, G. S. 16June97
Glossop, E. R. M. 31May99
Ellis, G. M. A. 15Aug.00
Bell, L. R G. 6Jan.01
Liddon, M. R. 21Jan.02
Samson, L. L. R. 11Oct.02

RIDING-MASTER.

Waite, A. W. (*hon. maj. 27 Sept. 02*) .. 27Aug.90
Thwaite, P., *hon. lt.* 10Oct.03

QUARTER-MASTERS.

Organ, C., *M.V.O.* (*hon. m.* 29Nov.00) .. 8Aug.83
Smyth, S., *M.V.O.* (*hon. m.* 1Jan.03) .. 1Dec.80
Dyke, J S. (*hon. m.* 1Jan.03) 13Nov.86
Dixon, C. J. (*hon. m.* 1May06) 1May91
Bourne, F. (*hon. m.* 21May05) 21May00
Bett, J. (*hon. capt.* 29Nov.00) 26July93
Page, L. C. (*hon. maj.* 6Dec.05) 6Dec.90
Gibbs, H. (*hon. maj.* 20July06) 20July91
Norman, R. P. (*hon. capt.* 17Feb.03) 17Feb.93
Wallbach, D. (*hon. capt.* 12Sept.03) 8May99
Stretton, A. J., *M.V.O.* (*hon. capt.* 25 Mar.06) 25Mar.96
Duff, J. C., *hon. lt.* 5Apr.99
Prentice, M. J., *hon. lt.* (*Nelley*) 13Dec 99
Grimbly, F. J., *hon. lt.* 20June00
Lees, D., *hon. lt.* 19Sept 00
Greenwood, T., *hon. lt.* 20Oct.00
Reid, J. J., *hon. lt.* 10Mar.01
Jones, T., *hon. lt.* 11Sept.01
Keats, T. G., *hon. lt.* (*War Office*) 16Nov.04
Kellett. J. A., *hon. lt.* (*War Office*) 1Apr.05
Crook, A., *hon. lt.* 10Oct.05
Betts, J., *hon. lt.* 8Apr.07

BANDMASTER.

Franklin, C., *2nd Lt. in Army* 3Mar.01

Digitized by Google

UNEMPLOYED OFFICERS ON THE ACTIVE LIST.

COLONELS.

(Arranged according to date of being placed on half-pay.)

Name.	Half Pay	Colonel.
Brackenbury, J. F., *C.V.O., C.B.*	26Jan.01	16Jan.99
Herbert, I. J. C., *C.B., C.M.G., p.s.c*	24Feb.01	18Aug.99
Dixon, Sir H. G., *K.C.B., A.D.C.*	9Oct.02	21May98
Carthew-Yorstoun, A. M., *C.B.*	12Dec.02	12Dec.03
Scott, W. A., *C.B.*	14Dec.02	14Dec.03
Gunner, E., R. Art. *p.*	21Jan.04	21Jan.03
Schlotter, P., *C.B.*	17Feb.04	10Feb.04
Armstrong, T. G. L. H.	17Feb.04	10Feb.04
Sprot, A.	1July04	10Feb.04
Montagu - Stuart Wortley, *Hon.* E. J., *C.B., C.M.G., M.V.O., D.S.O., p.s.c.*	12July04	21Mar.04
Mathias, H. H., *C.B., A.D.C.*	18July04	20May98
Lumley, *Hon.* O., V. C. A.	29Sept.04	10Feb.04
Mortimer, H. B., *p.s.c.*	16Oct.04	16Oct.03
Ricardo, H., *C.V.O*	6Nov.04	29Jan.98
Matthews F. B., *D.S.O.*	13Dec.04	10Feb.04
Ricardo, F. C., *C.V.O.*	1Jan.05	1Jan.03
Reitt, H. A., *C.B.*	1Jan.05	10Feb.04
Hein, A. L., R. Fus.	24Jan.05	24Jan.04
Rose, C.O., *C.M.G.*	16Apr.05	10Feb.04
Kincaid-Smith, R.	13May05	13May04
Lumley, F. D., *C.B.*	27May05	27May04
Aylmer, E. K. G., *C.B.*	17July05	17July04
Eade, R. N. B., *p.s.c.*	25July05	10Feb.04
Western, W. G. B., *C.B., p.s.c.*	19Aug.05	9Apr.04
Nicholson, J. S., *C.B., C.M.G., D.S.O.*	21Aug.05	16Feb.05
Donne, H. R. B., *p.s.c.*	10Sept.05	16Oct.03
Lewis, B. G., *D.S.O.*	23Sept.05	23Sept.04
Wallerstein, F. E.	10Nov.05	10Nov.04
Dunlop, J. W., *C.B.*, R. Art.	14Nov.05	10Feb.04
Stewart, D.S., *C.B.*	23Nov.05	27May04
Cooper, E. J., *C.B., M.V.O., D.S.O.*	28Nov.05	28Nov.04
Waller, E. A., R. Eng.	5Dec.05	10Feb.04
Jameson, S. B.	22Dec.05	22Dec.04
Porter, G. M., R. Eng.	31Dec.05	10Feb.04
Routh, J.I., R.A. Med Corps.	8Jan.06	8Dec.04
D'E Lysons, H., *p.s.c.*	10Jan.06	10 Feb.04
Coles, A. H., *C.M.G., D.S.O.*	13Jan.06	10Feb.04
Lambart, E. A., R. Art.	15Jan.06	10Feb.04
Elmslie, F. E., *C.B.*, R. Art.	11Feb.06	1Apr.03
Dawkins, H. S., R. Art., *p.s.c., g*	11Feb.06	11Feb.04
Doyle, A. H. J. (*3 Wales Bord. V.I.B.*)	11Feb.06	11Feb.06
Forster, J. B.	19Feb.06	19Feb.01
D'E Marling, P. S. *C.B*	19Feb.06	19Feb.05
Yale, J. C., *D.S.O.*	7Mar.06	7Mar.03
Simpson, H. C. C. D., *C.M.G.*, R. Art.	9Mar.06	9Mar.04
Dickinson, W. V.	9Mar.06	9Mar.05
Curry, M. C., *D.S.O.*	11Mar.06	11Mar.05
Lamb, C. A., *M.V.O.*	12Mar.06	10Feb.04
Carter, D.C., *C.B.*, R. Art.	28Mar.06	10Feb.04
Daniell, A. C., R. Art., *g.*	1Apr.06	1Apr.04
Malcolm, H.B. L., *D.S.O.* (*Seaforth & Cam'n V.I.B.*)	3Apr.06	3Apr.05
Purvis, A. B., R. Art., *g.* (*Clyde V.I.B.*)	11Apr.06	11Apr.04
Williams, R. B., *p.s.c.*	21Apr.06	10Aug.04
Duff, A. G. (*Arg & Suth'd V.I.B.*)	24May06	24May05
Hotham, J., R. Art	9June06	21Dec.00
Smith, S. B., *C.B.*	16June06	14June05
Amber, F.	24June06	24June05
Carter, R. A. F.	26June06	26June05
Reid, J. H. R.,	1July06	1July04
Burn - Murdoch, J. F., *C.B., p.s.c.*	14July06	2Feb.02
Rowe, O., R. Art.	17July06	17July04
Vines, C. J.	25July06	25July05
Appleton, H., R. Eng.	12Aug.06	12Aug.04
Herbert, G. C.	2Sept.06	2Sept 05
Barter, C. St. L., *C.V.O., C.B., p.s.c.*	6Sept.06	19July02
Crole, Wyndham W.G., *C.B., p.s.c.*	7Sept.06	7Sept.02
Hodgson, J. O., R. Art.	7Sept.06	7Sept04
Fowle, J.	7Sept.06	7Sept.05
Pitt, W., R. Eng.	10Sept.06	24Sept 99
Hill, F. F., *D.S.O*	14Sept.06	14Sept.05
Kenyon - Slaney, W. R.	22Sept.06	15Oct.01
Abdy, A, J., R. Art.	26 Sept.06	27Apr 04
Cleeve, S. D., R. Eng.	1Oct.06	20May04

Digitized by Google

Unemployed Officers on the Active List—*continued.*

COLONELS—*continued.*

(Arranged according to date of being placed on half-pay.)

Name.	Half Pay.	Colonel.
Foster, H. J., R. En.., *p.s.c.*	1Oct.06	1Oct.04
Barnet, H. H., R. Eng.	1Oct.06	1Oct.04
Davies, T. A. H., *D.S.O.*	20ct.06	21Oct.04
Ruck, O. E., R. Eng.	7Oct.06	7Oct.04
Booth, L. E. B.	14Oct.06	14Oct.02
Fortescue, F. A., *p.s.c.*	15Oct.06	15Oct.02
Gordon-Gilmour, R. G., *C.B., M.V.O., D.S.O*	28Oct.06	28Oct.05
Caunter, E. B., *p.s.c*	29Oct.06	29Oct.06
Grogan, E. G., *C.B. (Black Watch V.I.B.)*	2Nov.06	24May02
Wilson, H. F. M.	7Nov.06	18Nov.04
Scott, E. R.	11Nov.06	11Nov.05
Haynes, C. E., R. Eng.	15Nov.06	15Nov.04
de Burgh, U. G. C., *C.B.*	17Nov.06	24Nov.04
Babington, J. M., *C.M.G.*	21Nov.06	7Jan.96
Fanshawe, G. D., R. Art *g*	21Nov.06	11Apr.00
Allen, A. J. W., *p s.c.*	1Dec.06	2:Feb.04
Becker, C. T.	3Dec 06	3Dec.06
Calley, T. C P., *C.B., M.V.O.*	6Dec.06	29Nov.00
Wyndham, G. P., *p s c.*	15Dec.06	29Oct.05
Ridley, C. P., *C.B.*	23Dec.06	28July99
Gale, W. A., R. Eng	31Dec.06	31Dec.04
Finn, H	1Jan.07	10Feb.04
Jeffreys, H. B., *C.B.* R. Art., *p.s.c.*	2Jan.07	29Nov.02
Thompson, E., R. Eng.	16Jan.07	1Oct.00
Bimington, M. F., *C.B.*	26Jan.07	26 June05
Robertson, W. R. *C.B., D.S.O., p.s.c.*	1Feb.07	29 Nov.03
Panton, J. G., *C.M.G.*	2Feb.07	2Feb.06
Williams, W. H., *C.M.G.*, R. Art.	15Feb.07	16Feb.04
Henniker-Major, *Hon.* A. H., *C.B., p.s.c.*	21Feb.07	22Aug.02
O'Brien, E. D. J.	22Feb.07	10Jan.06
Penno, F. S. L.	9Mar.07	9Mar.02
Lowe, W. H. M., *C.B.*	18Mar.07	29Nov.00
Thomrson, C. W., *D.S.O., p.s.c.*	18Mar.07	4Dec.05
Buckley, A. D. B.	24Mar.07	26 Jan.05
Monro, C.C., *C.B., p.s.c.*	26Mar.07	29Nov.03
Johnson, F. F., *CB*	1Apr. 07	1Apr. 99
St Clair, J. L. C., *C. B., C.M.G., p.s.c.*	1Apr. 07	24June99
Montgomery-Campbell, H., R. Art.	1Apr 07	1Apr. 05
Tell, E. B.	3Apr.07	3Apr 96
Money, C. G. C., *C B.*	21Apr.07	29Nov.00
Parsons, *Sir* C.S.B. *K.C.M.G., C.B.* R. Art.	—	6Nov.96
Hickmam, H. P., R. Art., *g.*	—	21Dec.04
Tanner, J. A., *D.S.O.*, R. Eng.	—	1July06

LIEUTENANT-COLONELS.

Grier, H., R. A. Med. Corps 2Feb.96	Gavin, F. J. 16Jan.03	Kincaid, C. S. 19Jan.06
Barnes. H. J. R. A. Med. Corps 5Feb.01	Midwood, H. 7Nov.03	Crompton-Roberts, H. R., *D.S.O.* 29Mar.06
Hetherington, R. P., *M.D.*, R A. Med. Corp 5Feb.01	Marshall, F. M. H. 18Dec.03	Warner, R. H. L., A. S. Corps, *p s c.* 1Apr.05
Ryder, F. J. 26June02	Wilkinson, M. G. 12Apr.04	Curzon, H'r R. E. E. 22Mar.07
Dauncey, T. H. E. 22Aug.02		

MAJORS.

Doyle, J. L. P., R.A. Med. Corps 2Aug.56	Heyman, C. H. C. 30May00	Finlay, A. R. 22Aug.02
Eadon F. H. 16Nov.98	Logan, F. C. L. 29Nov.00	Casgrain, P. H. du P., R. Eng. 27Oct.02
Brownlow, H. B., R. Art. 9Dec.98	Marden, A. W., *D.S.O* 29Nov.00	Johnstone, C. M. 14Jan.03
O'Leary, W. E., *p.s.c.* 30Aug.99	McConaghey, H., *p.s.c.* 29Nov.00	Warden, R. E., R. Art., *g.* 29Jan.03
	Cayzer, J. S., *p.s.c.* 29Nov.00	Money, E. W. K. 11May04
		Campbell, G. McC., R. Art. 14Nov'05

Digitized by Google

Unemployed Officers on the Active List—(*continued*).

(Arranged according to Seniority.)

CAPTAINS.

Sweetenham, E. 9Oct.99
Westerman, J. F., R. Art. 18Oct.99
Gordon A. E., R. Art. 12Nov.99
Pagan, W. W. 16 Nov.99
Larking, R. H. W. 28Mar.00
Birch, S. C. 9May00
Garnie, C. J 6June00
Markham, F. D. 10July00
Hearn, L. J. C., *M.B.*, R. A. Med. Corps 28July00
Palk *Hon* L. C. W. 11Nov.00
Greame, D. H. 19Mar.01
Kincaid-Smith, T. M. H. 6May01
Warden, K. E. 16Nov.01
Dunn, R. C. 11Jan.02
Close, H. M., R. Art. 22Jan.02
Johnson, R. B., *D.S.O.* 15Mar.02
Waddell, J. D 23Apr.02
Marten, A. J. 26 Apr.02
Spence, P. A. F. 24May02
Stuart, H. C. 11June02
Oakes, R J. C. 11Aug 02
Churcher, B. T. 11Nov.02
Smith, E. P. 14Jan.03
Wilson, A. C., A. Vety. Corps 5Oct.03
Jones-Mortimer, L. A. 3Feb.04
Watson, F. G. 29May04
Whiffen T. W. 30May04
Lomer, C. J. McL. 4Aug.04
G l-on. C. J. L 13June05
Goodliffe, M. H. S. 11Oct.05
Russell, J. A., A Vety. Corps 2Nov.06

LIEUTENANTS.

Hill, W. L. R. 28Jan.99
Sauright, J. G. L. 28Nov.99
Martin, C T. 11Feb.00
Mstarn, *Count*, F. R. W. 24Feb.00
Oakes, H. J. L. 28Feb.00
Hamilton, A. E. C 11July00
Ogle, E. C. 28July00
Forbes, O. V. 18Nov.00
Carnegy, J. 21Nov.00
White, M. E. 18 Dec.00
Finlay, A. C. M. 19Feb.01
Owen, R. T. T. 28Feb.01
Little, L. H. 1Mar.01
Gilmour, H. 23Mar.01
Thorne, T. E. H. 29Mar.01
Jervis-Smith, R. J., R. Art. 3Apr.01
Montgomery, J. 19Apr.01
Clement, S. R. 27June01
Crozier, F. P. 13July01
Martoo, L. 2.July01
Shaw-Hamilton, R. C. H. 21July01
Dockray-Waterhouse, R. 27Aug.01
Wrench, F. E. W. 4Oct.01
Brown, R. H., R. Art. 30Nov.01
McDonogh, J. J., R. Art. 25Dec.01
Lynch, F. J. E. 21Jan.02
Child, R. D. de Q. 23 Jan.02
Whale, P. M. 1Feb.02
Cookburn, R. 9Mar.02
Ingpen, W. F., R. Art. 1Apr.02
Hosford, D. A., R. Art. 5Apr.02
Nash, J. H. 22May02
Beal, G. F. 10June02
Rivers, W. C. 18Sept.02
Bruce, A. L. 22Nov.02
Hazlerigg, T., A.S. Corps 1Jan.03
Sheppard, E. 2Mar.03
Smithers, H. O. H. 20Apr.03
Elliot, J. A. G. 13May03
Osmond-Williams, O. T. D. 2Nov.03
A Court, C. J., R. Art. 19Dec.03
Dunne, J. W. 2Apr.04
Salmond, J. M. 5Apr.04
Willock, G. W. 10July04
Letters, R. 18Sept.04
Preston, T. H. 7Nov 04
Burnaby, E. H. 4Feb.05
Atkinson, J. E. 28Feb 05
Brand, R. H. 1Apr.05
Lacon. G. H. U. 4May05
Tarver, F F. 21June05
Spring, E. W. 21Nov.05
Bellingham, A. M. 15Jan.05
Fletcher, C 10Mar.06
Aldred, A. D. R. 16Mar.07

2nd LIEUTENANTS.

Bailey, G. 26June01
Hore-Ruthven, *Hon* P. J. L. 14Sept.01
Lingen, H. E. 21Mar.03
Ormrod, L. J. 15Aug.03
Usher, J. R. 26Aug.03
Crombie, J. A., R. Art. 23Dec.03
Legard, G. B 4June04
Tyne, A F 20July04
Turner, G. E. 9May05

QUARTER-MASTERS.

Clarke, A., *Hon. lt* 3Feb.00
Pearce, J., *hon. lt.* 5May00
Barrow, W., *hon. lt.* 13June00
Belcher, H., *hon. lt.* 8Aug.00
George H. E., *hon. lt.* 6Dec.05

Digitized by Google

CAVALRY.

1st Life Guards.

[*Windsor.*]
The Royal Arms.
"Dettingen,"
"Peninsula," "Waterloo,"
"Egypt, 1882." "Tel-el-Kebir"
"South Africa, 1899-1900,"
"Relief of Kimberley"
"Paardeberg."

Uniform, Scarlet.
Facings, blue. *Plume*, white.
Agents—Messrs. Cox & Co.

Colonel-in-Chief.
THE KING.

Colonel.
de Ros, Maj.-Gen. (*Hon. Lt.-Gen.*) D. C., *Lord*, *K.P., K.C.V.O.* 17Nov.02

Lt.-Colonel. (1)
Singham, *Hon.* C. E., *M.V.O.* 6Dec.06
bt. col. 29Nov.06

Majors. (3)
Milner, G. F., *D.S.O.* 6Dec.02
bt. lt.-c.l. 6Dec.06
Cook, H. B. 29Nov.03
H.S.H. Adolphus C. A. A. E. G. P. L. L., *Duke of* Teck, *G.C.V.O., Mil. Attaché* 6Dec.06
29Nov.00

Captains. (6)
Holford, G. L., C.V.O. C.I.E., Eq. 1July98
bt. maj. 1June05
Walker, H. M. 6Dec.98
Cookson, P. R. 9Oct.99
Carden, F. H. W. 9Oct.99
Cavendish, J. S., *D.S.O.* 22Aug.02
Guest, *Hon.* F. E. 30July04
Brassey, E. H., adit. 16Sept.05
y. Darrell, L. E. H. M. 16Sept.05
Stanley, *Hon.* A. F. 4Apr.06
Hamilton Stubber, R. 6Dec.06

Lieutenants. (5)
Fellowes, *Hon.* C. C. 16May02
Eyre, V. T. J. 28Sept.03
Newry and Mourne, F.C.A.H., *Visct.* 4Feb.04
Grosvenor, *Lord* H. W. 4Feb.04
Wyndham, *Hon.* E. S. 21Nov.04
Monckton-Arundell, *Hon.* G. V. A. 3Mar.06
Mundy, G. E. M. 4Apr.06
Hardy, L. H. 19Dec.06

2nd Lieutenants. (3)

2nd Lieutenants (on prob.)
Gifford, W. G. M., *Earl of* 26Aug.05
Astor, J. J. 21Feb.06
Somers, A. H. T., *Baron* 19Dec.06

Adjt. Brassey, E. H., *capt.* 6Sept.05
R.M. Hall, D. 20Feb 98
8May99
hon. m. 8May04
Q.M. Yeatman, C., *hon. lt.* 14May04

Medical Officers.
Deeble, Surg.-*Lt.*-Col. B. W. C. 3Feb.03
Lupton, Surg.-Capt. A. C., *M.B* 5May06
28Jan.01

Veterinary Officer
Meredith, Vety.-Maj. J. A. 11July04
2Mar.02

2nd Life Guards.

[*Regent's Park.*]
The Royal Arms.
"Dettingen,
"Peninsula," "Waterloo,"
"Egypt, 1882," "Tel-el-Kebir,"
"South Africa, 1899-1900."
"Relief of Kimberley,"
"Paardeberg."

Uniform, scarlet.
Facings, blue. *Plume*, white.
Agents—Messrs. Cox & Co.

Colonel-in-Chief.
THE KING.

Colonel.
Grenfell, Gen. *Rt. Hon.* F. W., *Lord*, *G.C.B., G.C.M.G.*, Col. Comdt. K. R. Rif. C. [R], s. 10Apr.05

Lt.-Colonel (1)
Longford, T., *Earl of*, *K.P.* 12Jan.07
17Mar.06

Majors. (3)
Ferguson, A. F. H. 17Mar.06
bt. lt.-col. 1Jan.07
Brinton, J. C., *M.V.O., D.S.O.* 20Oct.06
Trotter, A. R., *M.V.O., D.S.O* 12Jan.07

Captains. (6)
Champion de Crespigny, C., *D.S.O.* 3Feb.00
Bowes-Lyon, Hon. *M., c.o.* 17Apr.00
O'Neill, *Hon.* A. E. B. 3Jan.02
Prescott, *Sir* G. L. L. B., *Bt.* 7Apr.06
Dyer, S. B. B., *D.S.O.* 4Aug.06
Crofton, *Sir* M. G., *Bt.* 20Oct.06
Ashton, H. C. S. 1st Feb.07

Lieutenants. (6)
Montgomerie A. H., *Lord* 8Aug.00
Duff, R. G. V., adjt. 26Sept.01
Vandeleur, A. M. 21Oct.03
Campbell, C. R. 11Jan.05
Cradock, H. F. C. A. 24Feb.05
Gurney, T. C. 28Sept.05
22June01
Penn, F. 17Mar.06
Newton, C. N. 20Oct.06

2nd Lieutenants. (2)

2nd Lieutenants (on prob.)
Foster, C. W. 25July06
Strutt, *Hon.* A. H. 8Aug.06
Pembe ton, F. P. C. 20Feb.07
Adjt. Duff, R. G. V., *lt.* 9Mar.06
R.M. Grove, H., *hon. lt.* 11May04
Q.M. Baldock, J. W., *hon. lt.* 23Apr.02

Bandmaster
Hall, C. W. H., *2nd Lt. in Army* 25Jan.05

Medical Officers.
Power, Surg.-Maj. J. H. 21Oct.02
Cowie, Surg.-Capt. R. M. 11Apr.04

Veterinary Officer.
Barry, Vety.-Capt. E. P. J. 11July04
20Mar03

Royal Horse Guards.

(*The Blues.*)
[*Hyde Park.*]
The Royal Arms.
"Dettingen,"
"Peninsula," "Waterloo,"
"Egypt, 1882," "Tel-el-Kebir,"
"South Africa, 1899-1900,"
"Relief of Kimberley,"
"Paardeberg."

Uniform, blue. *Facings*, scarlet. *Plume*, red.
Agents—Messrs. Cox & Co.

Colonel-in-Chief.
THE KING.
Colonel.
Wolseley, Field-Marshal *Rt Hon.* G. J., *Visct.*, *K.P., G.C.B., O.M., G.C.M.G.* [R] 29Mar.95

Lt.-Colonel. (1)
Fenwick, H. T., *M.V.O., D.S.O.* 7Oct.03
bt. col. 7Oct.04

Major. (1)
(*2nd in Command.*)
Vaughan-Lee, A. V. H. 7Oct.03
7Oct.99
bt. lt.-col. 7Oct.03

Majors. (2)
Wilson, G. C., *M.V.O.* 14Jan.03
FitzGerald, G. J. 16June06

Captains (6)
Mann-Thomson, W. D. 4Mar.96
y. Tullibardine, J. G., Marq. of, M.V.O., D.S.O. 20Nov.99
bt. maj. 29Nov.00
y Hanbury-Tracy, Hon. *A. H. C.*, C.M.G. 1Feb.00
bt. maj. 9Feb.03
Crichton, H. W., Visct., M.V.O., D.S.O. 24Feb.00
Dromore, A. V., Lord, adjt. 24Feb.00
s. Marjoribanks, Hon. *D. C.*, D.S.O., M.V.O. 29Mar.04
m.p. Castlereagh, C. S. H., Visct., M.V.O. 6Apr.04
H.S.H. Prince Alexander A. F. W. A. G., *of* Teck, *G.C.V.O., D.S.O.* 3Sept.04
20Feb.00
Brassey, H. E. 23Sept.04
Rose, A. 29Apr.05
Herbert, R., *Lord*, *M.V.O.* 18Jan.06
Naper, W. L. 16June06

Lieutenants. (3)
Ingestre, C. J. A. C., *Visct.* 15Jan.02
Fitzgerald, J. P. G. M. 8Mar.04
Howard-Vyse, R. G. H. 6Apr.04
Bowlby, G. V. S. 1Feb.05
Innes Ker, *Lord* A. R. 24June05
1Jan.01
Anglesey, C. H. A., *Marquis of* 9Feb.06
Gerard, F. J., *Lord* 2Feb 07
Harrison, J. F. 2Feb.07

2nd Lieutenants. (3)
Foster, A. W. 1Feb 07

2nd Lieutenants (on prob.)
Mackintosh, A. A. 4July06
Adjt. Dromore, *A. V., Lord, capt.* 25Mar.04
R.M. King, W. H. 7Apr.00
10June98
hon. m. 1Jan.03
Q.M. Harford, C. E., *hon. lt.* 13Dec.05

Medical Officers.
Pares Surg.-Maj. S 17Feb.06
Bodington, Surg.-Capt. P. J., *M.B.* 1Mar.07
14Nov.03

Veterinary Officer.
Drage Vety.-Maj. F. B. 11July04
18July03

Digitized by Google

Colonels in charge of Records.

Dragoon Guards, Dragoons, and Lancers .. } Champion de Crespigny, Col. T. O. W. (*Staff Officer for Impl. Yeo., E. Comd. and Lond. Dist.*) .. .. *Canterbury* 12May05

Assistant to Colonel in charge of Records .. } Hoare, Maj. H., Res. of Off. 1July05

Hussars .. .. } Courtenay, Col. E. R., *C.B., p.s.c.* (*Staff Officer for Impl. Yeo., N. Command*) .. .. *York* 18Mar.07

Assistant to Colonel in charge of Records .. } Richardson, Hon. Capt. F., Qr.-Mr. ret. pay (*Res. of Off.*) 1July05

1st (King's) Dragoon Guards.

[*Hounslow.*]

The Royal Cypher within the Garter.

"Blenheim," "Ramillies," "Oudenarde," "Malplaquet," "Dettingen," "Waterloo," "Sevastopol," "Taku Forts," "Pekin," "South Africa, 1879," "South Africa, 1901-02."

Uniform, scarlet. *Facings*, blue. *Plume*, red. *Agents*—Messrs. Cox & Co.

Colonel-in-Chief.

Field-Marshal *His Imperial Majesty* Francis Joseph I., *Emperor of Austria and King of Hungary, K.G.* 25Mar.96

Colonel.

Sayer, Lt.-Gen. *Sir* J. E. S., *K.C.B.* 26June86
8Feb.96

Lt.-Colonel. (1)

Fergusson, W. J. S. 14June06

Major. (1)
(*2nd in command.*)

Halton, F. C. L. 14June06
1Apr.08

Majors. (3)

Eastwood, H. deC., *D.S.O.* 30June02
Ball-Smyth, J. A. 16July04
29Nov.00

Williams, H. J. 14June06

Captains. (4)

Moir-Byrne, P. 17May99
bt. maj. 8July99

a.a. Searight, H. F. 24Nov.99
s. Wickham, H. F. 7Apr.00
s. Lechet, W. J., D.S.O. 4July00
Rasbotham, D. A. 1Apr.05
Turner, A. M. 21Apr.06
Charlton, F. H. 14May06
s. Holland, S. C. 7Dec.06
Bruton, W. de F., adjt 7Dec.06

Lieutenants. (8)

a.a. Brocklebank, J. J., D.S.O. 19Oct.01
Ridderborg, S. G. O. 8Feb.02
Cheape, G. R. H. 1Apr.05
Brown, D. C. 5Apr.05
Spurrier, H. S. 20Oct.05
Cheape, L. St. C. 21Apr.06
Wienholt, E. A. 24Oct.06
5Feb.08
Harvey, S. E. 24Oct.06
Cooper, W. E. F. 23Mar.07

2nd Lieutenants. (6)

Fleming, H. E. 24Jan.06
Champion de Crespigny, C. N. 2Feb.07
Hawkins, L. H. 2Feb.07

2nd Lieutenants (on prob.)

Irvine, H 20Dec.05
Read, W. R. 6Mar.07

Adjt. Benton, W. G. F., *capt.* 1July06
R.M. Plowman, W. 8Jan.96
hon. capt. 6Jan.06
Q.M. Wells, W. T. J., *hon. lt.* 19Sept.03

2nd Dragoon Guards (Queen's Bays).

[*Pretoria, Transvaal.*]

The Royal Cypher within the Garter.

"Lucknow," "South Africa, 1901-02."

Uniform, scarlet. *Facings*, buff. *Plume*, black. *Agents*—Messrs. Cox & Co.

Colonel.

Seymour, Lt.-Gen. (*Hon. Gen.*) *Sir* W. H., *K.C.B.* 30Jan.94
2Nov.53

Lt.-Colonel. (1)

Kirk, W. 1Apr.07

Majors. (4)

a.a. Perrse, W. H. 20Nov.99
16Nov.88
Wilberforce, H. W. 7Apr.00
s. Urquhart, E. W. L. 1Apr.03
s. Mullens, R. L., p.s.c. 24Aug.04
22Aug.02

Captains. (3)

Dickin, E. S 30Dec.99
Bradshaw, C. P 5Nov.00
Browning, J. A., adjt. 14Sept.01
Oppenheim, L. C. F. (spec. emp. H.Q. of Army) 21Oct.03
Ing, G. H. A. 10Feb.04
Springfield, G. P. O. 21Sept.04
Deakin, F. F. 3Apr.07
13July01

Pitching, M. C. C. 3Apr.07
a.d.c. Hesketh, T. E. o. 3Apr.07
O'Brien, A. K. H. 3Apr.07

Lieutenants. (7)

s. Bankes, E. N. 26Dec.02
Holdsworth, J. B. 25Dec.02
Milner, R. E. D. 28Aug.03
North, J. T. 13Jan.04
Evans, D. H. 28Mar.04
13July01
Stone, E. 29Apr.04
Sneyd, T. H. 14May04
Crompton, F. G. 22Oct.04

2nd Lieutenants. (6)

Sloane, A. D. 29July03
Tapp, W. H. 2Mar04
Stewart, C. F. S. 14Sept.04
22Apr.03
Cooper, R. A. 28Jan.05
Sampson, N. C. 24Nov.06

Adjt. Browning, J. A., *capt.* 15July06
R.M. Moloney, G., *hon. lt.* 4Mar.03
Q.M. Boag, H., *hon. lt.* 17Jan.06
27Feb.01

3rd (Prince of Wales's) Dragoon Guards.

[*Curragh.*]

The Plume of the Prince of Wales The Rising Sun in second corner, and the Red Dragon in the third corner.

"Blenheim," "Ramillies," "Oudenarde," "Malplaquet," "Talavera," "Albuhera," "Vittoria," "Peninsula," "Abyssinia," "South Africa, 1901-02."

Uniform, scarlet. *Facings*, yellow. *Plume*, black and red. *Agents*—Messrs. Holt & Co.

Colonel.

Salis-Schwabe, Maj.-Gen. G., *C.B., p.s.c* [R.] 11July05

Lt.-Colonel. (1)

Mercer, H. 2July04

Major. (1)
(*2nd in Command.*)

Grenfell, H. M., *M.V.O.* 5Oct.04
16May02
bt. col. 29Nov.06

Majors. (3)

Smith-Bingham, O. B. B, *D.S.O.* 1Apr.03
Williams, H. B. O. 25Apr.03
Thompson, H. A. 27Feb.04

Captains. (4)

Kent, P. N. 30Dec.99
Lomer, R. E. Mel. 7Apr.00
Reynolds, P. G., D.S.O. 27June00
bt. maj. 22Aug.02

y. Watson, G. H. 27June00
Burgoyne, G. A. 9Dec.00
Burt, A. 9Dec.00
bt. maj. 22Aug.02

y. Cook, G. T. R. 15Dec.00
Hayes, J. H. 1Apr.01
Partridge, L. 27July01
Parry, D. B. 19Oct.01
Weir, G. A. 11Jan.02
Lascelles, E. F. W., adjt. 10July04

Lieutenants. (8)

Thacker, T. V. T. 10Feb.01
Watt, A. H. 10Feb.01
Hankey, S. R. A. 10Feb.01
Cliff, G. T. 10Feb.01
Sadler, G. G. 30Mar.01
Berry, H. E. 12Oct.01
c.c. Gibbs, J. T. 8Aug.06
Owston, L. V. 8Aug.06
w.a. Herbert, G. H. 12Dec.06
Kevill-Davies, G. R. 2Feb.07
21Dec.06

2nd Lieutenants. (6)

Dupree, V. 6Oct.06
Joseph, U. E. C. 2Feb.07

2nd Lieutenants (on prob.)

Kingham, T. S. 20Dec.05
Adjt. Lascelles, E. F. W., *capt.* 10July04
R.M. Sykes, W. 20Feb.86
hon. capt. 20Feb.06
Q.M. Thorne, C. H. 5Aug.96
hon. capt. 5Aug.06

Digitized by Google

4th (Royal Irish) Dragoon Guards.

[*Maddelburg, C.C.*]

The Harp and Crown and the Star of the Order of St. Patrick.
"Peninsula," "Balaklava,"
"Sevastopol," "Egypt, 1882,"
"Tel-el-Kebir."

Uniform, scarlet.
Facings, blue. *Plume*, white.
Agents—Messrs. Holt & Co.

Colonel.

Wilkinson, Lt.-Gen. *Sir* H. C., *K.C.B.* 4Oct.96

Lt.-Colonel. (1)

Woodwright, F. B. L. 11Mar.05

Major. (1)
(2nd in *Command.*)

Belk, W., *p.s.c.* 11Mar.05
11Mar.01

Majors. (3)

Carew, B. L. 7Sept.04
Mappin, G. F. 14Oct.04
Gaunt, C. R. 10Dec.04
Parker Toulson, C. 11Mar.05

Captains. (3)

y *Rickards, E.* 15Nov.99
y *Mathew-Lannowe, B. H. H.* 14Apr.01
Grogan, C. M. 19Feb.02
Wyllie, H. T. W. 6May05
Corsellis, A. H. N., adjt. 6May05
Lamont, G. B. 17May05
y. *Hunter, C. F.* 17May05

Lieutenants. (7)

Elwes, L. B. 22Nov.01
Sewell, H. S. 19Feb.02
Gurney, H. E. 16Nov.04
26Aug.03
Horuby, C. B. 14Oct.03
s. *Carton de Wiart, A.* 16July04
Oldrey, R. J. E. 27Feb.05
Oppenheim, R. W. 13Apr.05
14Dec.01
Wright, A. 29July05

2nd Lieutenant. (6)

Dorman, E. M. 11Mar.05
Hickman, A. E. 2June05
16Aug.05

2nd Lieutenants (on prob.)

Warter, H. de G. 20Dec.05

Adjt. Corsellis, A. H. N., *cap* 13Apr.06

R.M. Sanders, S. G, *hon. lt.* 6Dec.02

Q.M. Diggory, C. J., *hon. lt.* 9Apr.04
1Feb.06

5th (Princess Charlotte of Wales's) Dragoon Guards.

[*Bloemfontein, O.R.C.*]
"*Vestigia nulla retrorsum.*"

"Blenheim," "Ramillies,"
"Oudenarde," "Malplaquet,"
"Salamanca," "Vittoria,"
"Toulouse," "Peninsula,"
"Balaklava," "Sevastopol,"
"South Africa, 1899-1902,"
"Defence of Ladysmith."

Uniform, scarlet.
Facings, dark green.
Plume, red and white.
Agents—Messrs. Cox & Co.

Colonel.

Calthorpe, Maj.-Gen. (*Hon. Lt.-Gen.*) *Hon.* S. J. G., *C.B.* 24Jan.99
18Nov.87

Lt.-Colonel. (1)

Butler, W. J. C. 12Aug.03
bt. col. 15Feb.06

Major. (1)
(2nd in *Command.*)

Kennard, H. G. H. 11Nov 03
26Aug.01
bt. lt.-col. 22Aug.02

Majors. (3)

Holden, E. F. 19Dec.03
Winwood, W. Q., *D.S.O* 10Mar.04
Clay, B. G. 6Mar.07

Captains. (3)

Dunbar, L. M. 10Nov.01
y. *Saunders, O. E. M.* 28Sept.02
Home, G. A. S 23Dec.02
p.d. *Melvill, J. L.* 19Dec.03
Norwood, J. 14Apr.04
Kearsley, R. H. adjt. 14Apr.04
Head, M. R. 29Nov.04

Lieutenants. (7)

Black, M. A. 30Oct.00
t.a. *Wood, J. C.* 13Mar.01
Stott, J. N. S. 10Nov.01
Partridge, R. C. 14Apr.04
Sheridan, C. A. 29Nov.04
Pankhurst, H. E. E. 5Apr.06
1Apr.05

2nd Lieutenants. (6)

Paterson, A. K. 13Aug.04
Herapath, D. K. MacK. 13Aug.04
Jones, E. A. 3Dec.04
Pleydell-Bouverie, H. 16Jan.07
Lechmere, R. B. H. 27Mar.07
2Mar.07

Adjt. Kearsley, R. H., *capt.* 16July06

R.M. Lang, C., *hon. lt.* 4Oct.02

Q.M. Ashworth, R. F. W., *hon. lt., Asst. Supt. of Clothing, Ind Army* 19Feb.02
14Nov.00

Howlett, J. F., *hon. lt.* 24Oct.06

6th Dragoon Guards (Carabiniers).

[*Mhow.*]

"Blenheim," "Ramillies,"
"Oudenarde," "Malplaquet,"
"Sebastopol," "Delhi,"
"Afghanistan, 1879-80,"
"South Africa 1899-1902,"
"Relief of Kimberley,"
"Paardeberg."

Uniform, blue.
Facings, white.
Plume, white.
Agents—Messrs. Cox & Co

Colonel.

Fryer, Lt.-Gen. *Sir* J., *K.C.B.* 18Sept.08

Lt.-Colonel. (1)

Leader, H. P. 1May05
bt. col. 28June05

Major. (1)
(2nd in *command.*

Smyth, N. M. 21Nov.05
28Oct.03
29Aug.02

Majors (3)

s. Annesley, J. H. A., *D.S.O.* 11Oct.05
Kirby, S. R. 14Oct.05
Home, W. G. 22Nov.05
22Aug.02

Captains. (5)

Moncrieff, M. M., adjt. 24Nov.99
s.c. *Bickford, H. C.* 1May01
Heseltine, G. 9Oct.01
Watson, W. E., *D.S.O.* 7Dec.01
Cole, A. du P. T. 7Dec.01
Upton-Cottrell-Dormer, W. O. 14Oct.05
Swifte, A. M. 13Aug 06

Lieutenants. (9)

Webster, S. W. 2Oct.00
Sadler, H. 21Jan.01
Rasch, F. C. 9Sept.03
26Apr.02
Gwyer, A. G. 9Sept.03
Knight, C. D. 6Oct.04
Ridpath, K. T. 7Jan 05
Ridd, J. N. 11Jan.05
Kennard, M. N. 6June05
Compton, P. H. 13Aug.06

2nd Lieutenants. (7)

Norton, J. H. 7Oct.03
Gwatkin, R. T. 2Mar 07
28Jan.05
Kerans, P. M. A. 18Feb.05
Hodgson, E. E. 7June05
4Feb.03
Hore-Johnstone, W. G. T. 2Feb.07

2nd Lieutenants (on prob.)

Blackburn, J. H. J. 20Dec.05
Gore-Langton, N. E. 20Dec.05

Adjt. Moncrieff, M. M., *capt.* 21Dec.03

R.M. Lloyd, A. E., *hon. lt.* 27Aug.02
20Feb 01

Q.M. Wheeler, L. J. *hon. lt.* 24June99

Digitized by Google

7th (Princess Royal's) Dragoon Guards.

[*Canterbury.*]

In the centre the Coronet of Her late Majesty the Empress and Queen Frederick of Germany and Prussia as Princess Royal of Great Britain and Ireland.

"Blenheim," "Ramillies," "Oudenarde," "Malplaquet," "Dettingen," "South Africa, 1846-7," "Egypt, 1882," "Tel-el-Kebir," "South Africa, 1900 02."

Uniform, scarlet. *Facings*, black. *Plume*, black and white. *Agents*—Messrs. Cox & Co.

Colonel.

Ewart, Maj.-Gen. *Sir* H. P., *G.C.V.O., K.C.B.*, Eq. 10Feb.00

Lt.-Colonel. (1)

Dietz, B. R. 18Mar.07

Majors. (4)

Lempriere, H. A., *D.S.O., p.s.c.* 1Apr.03
22Aug 02
Sparrow, R. 26Aug.03
Dyer, J. E. F. 6June05
29Nov.00
Gage, M. F. 18Mar.07

Captains. (4)

y. *Bramston-Newman, R. G. O.* 24Jan.00
Campbell, N. D. H. 1Apr.03
Chappell, W. F. 1May03
Whetherly, W. S., adjt. 15June03
Caillard, W. M. C. Du Q. (Priv. Sec. to C.G.S.) 11July03
Mansel J. L. 14Mar.04
y. *Watson, F. C.* 27Nov.06
Lindsay, M. E. 6Apr.07

Lieutenants. (5)

Clifton, H. A. 13May01
Holland, J. E. D. 13May01
Greene, J. 17Sept.03
Watson, E. C. 17Sept.03
Hays Thomson, J. C. 11Jan.06
Shrubb, H. G. 14Mar.06
Armitage, S. E. 27Nov.06
Clarke, G. FitzR. C. 6Apr 07

2nd Lieutenants. (6)

Cairnes, T. A. E. 29Aug.06
French, H. R. 29 Aug.06
Wood, R. G. P. 15Sept.06
Scott, F. J. 2Feb 07

2nd Lieutenants (on prob.)

Finlay, D. 29Dec.05

Adjt. Whetherly, W. S., *capt.* 22May05

R.M. Huxtable, A. E. V., *hon. lt.* 17June03

Q.M. Hiatt, A., *hon. lt.* 6June06

1st (Royal) Dragoons.

[*Lucknow, Bengal.*]

The Crest of England within the Garter.

"*Spectemur agendo.*"

An Eagle.

"Dettingen," "Peninsula," "Waterloo," "Balaklava," "Sevastopol," "South Africa, 1899-1902," "Relief of Ladysmith."

Uniform scarlet. *Facings*, blue. *Plume*, black. *Agents*—Messrs. Cox & Co.

Colonel-in-Chief

Field-Marshal *His Majesty* William II., German Emperor, *King of* Prussia, *K.G., G.C.V.O.* 5May94

Colonel.

Russell, Maj.-Gen. F. S., *C.M.G., p.s.c.* 9June00

Lt.-Colonel. (1)

De Lisle, H. De B., *C.B., D.S.O., p.s.c.* 2Feb.06
bt. col. 22Aug.06

Major. (1)
(2nd *in Command.*)

Makins, E., *D.S.O., p.s.c.* 2Feb.06
3Sept.02

Majors. (3)

Morrison, C. G., *p.s.c., s.* 15Sept.97
Steele, G. F. 1Oct.04
29Nov.00
Wood, E. FitzG. M., *D.S.O., p.s.c.* 14Mar.06

Captains. (5)

Hamilton-Russell, *Hon.* A. 24July99
McNeile, H. D. 1Feb.00
y. *Pitt, T. M. S.* 28Apr.00
y. *Calvert, C. A.* 17Apr.01
Guest, *Hon* C. H. C. 22June01
Fitzmaurice, *Lord* C. G. F. 27June01
Leighton, B. E. P. 27June01
Gedman, T. P 23Jan.05
y. *Hardwick, P. E.* 9Aug.05
Grant, W. D. 9Aug.05

Lieutenants. (9)

Lambert, H. McL. 3Oct.00
Sandbach, H. H 3Jan.01
Tomkinson, H. A 27June01
Hodgson, W. T., adjt. 2Aug.02
24Dec.01
Tidswell, C. R. 27Jan.04
Irwin, T. S. 27Jan.04
Chapman, A. H. D 23Jan.05
Charrington, A. C. 24June05
Atkinson, W. H. J. St. L. 1Nov.06
Miles, E. W. T. 26Feb.07

2nd Lieutenants. (7)

Houstoun, R. 27Jan.04
Cossins, G. P. L. 3Dec 04
Hudson, B. R. 18Sept.05
Turner, C. W. 24Jan.06
Watson, T. N. 29Aug.06

Adjt. Hodgson, W. T., *lt.* 22Dec.05

R.M. Crowley, J. *hon. lt.* 14Dec.98

Q.M. Burch, F. 2Nov.98
hon capt. 29Nov.00

2nd Dragoons
(Royal Scots Greys).

[*Edinburgh.*]

The Thistle within the Circle and Motto of the Order of the Thistle.

"*Second to None.*"

An Eagle.

"Blenheim," "Ramillies," "Oudenarde," "Malplaquet," "Dettingen," "Waterloo," "Balaklava," "Sevastopol," "South Africa, 1899-1902," "Relief of Kimberley," "Paardeberg."

Uniform, scarlet. *Facings*, blue. *Plume*, white. *Agents*—Messrs. Cox & Co

Colonel-in-Chief

His Imperial Majesty Nicholas II. *Emperor of* Russia, *K.G.* 8Dec.94

Colonel.

Browne, Maj.-Gen. A. S. M. 11July05
2Mar.03

Lt.-Colonel. (1)

Williams, C. 19Aug.03
bt. col. 21Jan.06

Major. (1)
(2nd *in Command.*)

Miller, A. D., *D.S.O.* 21Jan.05
20Feb.04

Majors. (3)

Bulkeley-Johnson, C.B. 17Sept.02
Collins, W. F. 1Apr.03
Lawson, A. 9Jan.04

Captains. (4)

Lindsay, *Hon.* R. H. 21Feb.03
20Mar.01
Seymour, A. G. 22May01
St. Clair, *Hon.* A. J M. (*Master of Sinclair*) 27July01
y. *Swetenham, F* 15Nov.01
Fordyce, R. D. 7Feb.02
Long, W., D.S.O., *adjt.* 23Apr 02
Towse, H B. 14June02
y. *Middleton, G. G.* 2Aug.02
Lawrence, W. E. 2Mar.04
29Nov.99
H.R H. Prince *A. F. P. A.* of *Connaught*, K.G., G.C.V.O., *Personal A.D.C. to the King* 27Apr.07

Lieutenants. (8)

Duguid McCombie, W. McC. 3Oct.00
Henley, Hon. *A. M.* 28Aug.01
Pawson, C. R. 5Oct.04
22May01
s. Pickering, F. A. U. 15Nov.01
Hardy, S. J. 26Feb.02
Sprot, J. M. F. 26Feb.02
Moncrieff, A. R. 10May02
14Nov 00
s. *Bonham E. H.* 2Aug.02
Laurie, P. R. 11Oct.03

2nd Lieutenants. (6)

Winch, A. B. 30Apr.02
Borwick, M. 11June02
Estcourt, T. E. 17Feb.04
Readman, J. J. 2Mar.04
Hardy, E. J. 29Nov.05
Wilson, J. M. 29Nov.05

Adjt. Long, W., *D.S.O., capt.* 11Oct.06

R.M. Parker, G. 15Jan.96
27Feb.95
hon. capt. 27Feb.05

Q.M. Ross, T. M., *hon. lt.* 30Feb.01

Digitized by Google

3rd (King's Own) Hussars.

Stalbot, Punjab.]

The White Horse within the Garter.

"*Nec aspera terrent.*"

"Dettingen," "Salamanca," "Vittoria," "Toulouse," "Peninsula," "Cabool, 1842," "Moodkee," "Ferozeshah," "Sobraon," "Punjaub," "Chillianwallah," "Goojerat," "South Africa, 1902."

Uniform, blue. *Collars*, scarlet *Busby-bag*, Garter blue. *Plume*, white *Agents*—Messrs. Cox & Co.

Colonel.

Howard-Vyse, *Hon. Lt.-Gen.* R. — Maj.-Gen. (*Hon. Lt.-Gen.*) 23Sept.91

Lt.-Colonel. (1)

Goring, W. — 14July06

Major. (1)

(*2nd in Command.*)

Murray, W. G., *D.S.O.* — 14July'6 26Apr.01 8July99

Majors. (3)

s.c. Kennedy, A. A. — 14July02
Tabor, A. M. — 6June06
Willcox, W. T. — 12Dec.06

Captains. (5)

Laverton, H. S. — 19Jan01
y. *Granville, B.* — 22Jan.01
Hunt, R. S. — 26Apr.01
Henderson, R. R. — 13July01
s.a. *Moore, R. L.* — 19Oct.01
Landale, G. — 6Oct.02
Kelly, P. J. V. — 21Jan.03

Lieutenants. (9)

Combe, H. — 21Mar.00
Du Pre, F. J., adjt. — 9Nov.00
c.o. *Burnside, F. R.* — 12Apr.01
Doble, J. J. — 26Apr.01
Burge, M. — 5Jan.02
Laney, H. — 5Jan.02
Tylden-Wright, W. R. — 17May02
20Nov.01
Barr, S. T. — 6June06
Hamilton, *Hon.* R. G. A. (*Master of Belhaven*) — 3Oct.02 5Jan.07
Greaves, O. E. W. — 29Jan.02

2nd Lieutenants. (7)

Grubb, R. R. de C. — 16Aug.05
Sherlock, G. L. E. — 23July06
Bagnell, R. A. — 16Jan.07

2nd Lieutenants (on prob.)

Greer, H. C. — 20Dec.05
Mackenzie, T. C. — 20Dec05
Adjt. Du Pre, F. J., *lt* — 19July04

R.M. Hann, C. E., *hon. lt.* — 3Dec.97

M. Clark, F. P., *hon. lt.* — 15Nov.05

4th (Queen's Own) Hussars.

[*Potchefstroom, Transvaal.*]

"*Mente et Manu.*"

"Dettingen," "Talavera," "Albuhera," "Salamanca," "Vittoria," "Toulouse," "Peninsula," "Afghanistan," "Ghuznee," "Alma," "Balaklava," "Inkerman," "Sevastopol."

Uniform, blue. *Busby-bag*, yellow. *Plume*, scarlet. *Agents*—Messrs. Cox & Co.

Colonel.

Montgomery Moore, Gen. *Sir* A. G., *K.C.B.* ● — 9July04 4Jan.92

Lt.-Colonel. (1)

Hoare, R. — 13May05

Major. (1)

(*2nd in Command.*)

Agnew, C. H. — 13May01 7Oct.96

Majors. (3)

s. Lee, F. — 2Nov.00
Underwood, J. W — 18Feb.05
Graham, C. L. — 25 Apr 06
13May05
w.c. Trevor-Boothe, A. L. — 20May05

Captains. (3)

s. *Barnes, R. W. R.*, D.S.O. — 21Dec.99
s.c. Watkin, H. G. — 20May00
Hogg, I. G., D.S.O., *adjt* — 3Nov.00
bt. maj. 7July04
Thompson, S. E. W. — 19May01
Darley, J. E. C. — 28Dec.01
t.a. *Black-Hawkins, E. O. B. B.* — 1May04
Mockett, H. B. — 13May05
Lewin, C. M. — 19June05

Lieutenants. (7)

Ball, A. D. — 6Dec.01
Brodie, L. C. — 6Dec.01
Wormald, W. F. — 11Jan.02
c o. *Bressler, A. E. H.* — 28Sept.02
Neilson, W. — 1May04
t a. *White, W. B* — 3Sept.04
Steele, A. R. — 7Sept.04
c.o. *Pragnell, T. W.* — 1Feb.05
Darbyshire, C. — 8July05
29Nov.04
Stokes, A. V. W. — 2Mar.07

2nd Lieutenants. (6)

Laing, N. O. — 10Oct.03
Foote, A. W. B. — 5July05
10Oct.03
Scott, H. S. L. — 2Feb.06
Cripps, L. H. — 6Mar.07
Evans, H. K. D. — 20Mar.07

Adjt. Hogg, I. G., *D.S.O., bt. maj.* — 19June05

R.M. Rose, W. J. — 19Aug.96 21July98

hon. capt. 31July05

Q.M. Burton, G. R., *hon. lt.* — 29Oct.04

5th (Royal Irish) Lancers.

[*Aldershot.*]

The Harp and Crown.

"*Quis separabit.*"

"Blenheim," "Ramillies," "Oudenarde," "Malplaquet," "Suakin, 1885," "South Africa, 1899-1902," "Defence of Ladysmith."

Uniform, blue. *Facings*, scarlet *Plume*, green. *Agents*—Messrs. Cox & Co.

Colonel.

Cooke, Maj.-Gen. T. A., *C.V.O.* — 21Sept.

Lt.-Colonel. (1)

Graham, H. W. G., *D.S.O.*, p.s.c. — 19Oct.

Major. (1)

(*2nd in Command.*)

Wathen, E. O., p.s.c. — 19Oct. 6June

Majors. (3)

Parker, A. — 4July
Adams, W. A., p.s.c. — 19Feb.
Wood, A. V. L., *D.S.O.* — 19Oct.

Captains. (4)

s. *Wilson, E. B.* — 26Oct.
Jardine, J. B., *D.S.O.* — 8Oct.
Browne-Clayton, R. C. — 5Oct.
bt. maj. 22Aug.
McTaggart, M. F. — 23Sept.
s. *Bingham*, Hon. *A.M.R.* — 22Apr.
y. *Chance, O. K.* — 22Apr.
Seckham, G. L T. — 19July 24Dec.

Lieutenants. (8)

McClintock, A. G. — 2Oct.
c.o. *Tyrrell, G. G. M.* — 20Nov.
Cooper, H. A. — 20June 12Sept.
Pym, C. E. — 6Oct.
Faudel-Phillips, H. F. — 9July
Jennings, H. C. — 18Sept.
Vallance, V. de V. M. — 24Jan.
Cunard, A. M. — 26Aug. 30May
Maberly, C. J. A., adjt. — 27Sept. 1Nov.

2nd Lieutenants. (6)

Sleigh, E. H. — 8Nov. 3Aug.
Sebag-Montefiore, W. — 29Nov.
Robinson, B. W — 29Nov.
Wordsworth, J. L. — 23May

Adjt. Maberly, C. J. A., *lt.* — 12Sept.

R.M. Holderness, W., *hon. lt.* — 16Dec.

Q.M. Knowlden, R. — 2Sept. 3Apr. *hon. capt.* 19Oct.

Digitized by Google

6th (Inniskilling) Dragoons.

[*Egypt.*]

[*Res. Squadron—Ballincollig*]

The Castle of Inniskilling, with the St. George's Colours, and the word "Inniskilling" underneath "Dettingen," "Waterloo," "Balaklava," "Sevastopol," "South Africa, 1899-1902."

Uniform, scarlet. *Facings* primrose. *Plume*, white.

Agents—Messrs. Cox & Co.

Colonel-in-Chief.

Field-Marshal *H.R.H.* Arthur W. P. A., *Duke of* Connaught and Strathearn, *K.G., K.T., K.P., G.C.B., G.C.S.I., G.C.M.G., G.C.I.E., G.C.V.O.*, G. Gds., A. S. Corps, and *Col.-in-Chief* High. L.I., R. Dub. Fus., and Rif. Brig.. *Personal A.D.C. to the King, Insp.-Gen. of the Forces* 22June97

Colonel.

Gore, *Lt.-Gen.* E. A., ● 1May04

Lt.-Colonel. (1)

Herbert, H. A., *M.V.O.* 2July04

Major. (1)
(2nd in Command.)

Fryer, F. A. B. 21July06
26Jan.03

Majors. (3)

Haig, N. W. 29Mar.05
Paterson, E. *D.S.O.* 14Oct.05
s. Ansell, G. K., *p.s.c.* 21July06
29Jan.02

Captains. (4)

c.a. *King*, *W. H.* 11Jan.02
Gibson, T. G. 12Nov.02
y. *Earle*, *G. H.* 28Jan.03
Dixon, H. 29Mar.05
y. *Terrot*, *C. R.* 17Mar.06
14June05
Turleton, J. W. F. 14Nov.06
FitzGerald, E. A. 17Nov.06
Redland, S. L. 29Nov.06
Oates, *L. E. G.*, *adjt.*

Lieutenants. (9)

Nixon, F. B 8Feb.02
Wood, R. M. 15Mar.02
Appleton, H. M. 2eMar.05
Bridgewater, C. J. B. 14Oct.05
Merriman, E. C. B. 17Mar.06
Fleury Teulon, C. A. 12Apr.06
Vereen, E. C. 16Aug.06
Herringham, G. W. 21Nov.06
21Dec.06
Magawly Cerati de Calry, V. A. 13Mar.07
14June06

2nd Lieutenants. (6)

Burnham, G. Le R. 13Oct.06
Slattery, R. F. 2Feb.07

2nd Lieutenants (on prob.)

Smyth, A. E. 20Dec.05
Neilson, G. C. 26July06
Adjt. Oates, L. E. G., *capt.* 1Aug.04
R.M. Beale, G. H., *hon. lt.* 16May05
Q.M. Riddell, J. E., *hon. lt.* 16Aug.99

7th (Queen's Own) Hussars.

[*Norwich.*]

The Royal Cypher within the Garter "Dettingen," "Orthes," "Peninsula," "Waterloo," "Lucknow," "South Africa, 1901-02."

Uniform, blue

Busby-bag, scarlet. *Plume*, white.

Agents—Messrs. Cox & Co.

Colonel.

Hale, Maj.-Gen. R. 12Feb.96
10Feb.94

Lt.-Colonel. (1)

Walter, R. L. 26June03
bt. col. 26June06

Major. (1)
(2nd in Command.)

Holdsworth, G. L. 26June03
7Apr.00
bt. col. 29Nov.06

Majors. (3)

Poore, R. M., *D.S.O.* 17July01
29May03
Beresford, *Hon.* J. G. H. H. *D.S.O.* 26June03
Norton, C. E. G. 5July03
Marsham, *Hon.* R. H. 5Oct.04

Captains. (4)

Dalgety, H. B. 26Jan.96
y. *Fryer*, *J.* 9Oct.99
Rankin, C. H., *D.S.O.* 30Dec.99
y. *Harley*, *H. E.*, D.S.O. 24June00
bt. maj. 16July06
Leyland, F. B. 19Feb.06
Gibbs, W. 20Apr.07

Lieutenants. (8)

Pollok, A. B. 6Dec.02
29Nov.00
Harmon, *E. W.*, *adjt.* 29Nov.00
Paget-Tomlinson, W. 27July02
Kelly, E. D. F. 14Feb.03
Brassey, E. P. 18Jan.05
Tollemache, *Hon.* B. P. 10Feb.06
Watson, A. C. 7Apr.06

2nd Lieutenants. (6)

Yeatherd, M. L. 22Apr.03
Bates, S. G. 22Apr.03
Walker, P. L. R. 19Aug.03
Cross, E. G. K. 4Nov.03
Meyrick, G. L. T. G. 28Jan.05
Thornton, T. A. 23Aug.06

Adjt. Harmon, E. W., *lt.* 1Nov.04
R.M. Dibble, *H.*, *s.* 31Oct.88
hon. m. 31Oct.03
Andrews, F. L., *hon. lt.* 14Sept.04
Q.M. Durman, F. 7Sept.98
4Feb.92
hon. w.o. 4Feb.07

8th (King's Royal Irish) Hussars.

[*Colchester.*]

The Harp and Crown.

"*Pristina virtutis memores.*"
"Leswarree," "Hindoostan," "Alma," "Balaklava," "Inkerman," "Sevastopol," "Central India," "Afghanistan, 1879-80," "South Africa, 1900-02."

Uniform, blue.

Busby-bag, scarlet.

Plume, red and white.

Agents—Messrs. Cox & Co.

Colonel.

Mussenden, Maj.-Gen. W. 8June98

Lt.-Colonel. (1)

Thoyts, H. N. M. 19Oct.05

Major. (1)
(2nd in Command.

Deare, H. F. 19Oct.05
29Nov.00

Majors. (3)

Mussenden, F. W. 11Feb.03
22Aug.02
McClellan, H. T. 6May05
s. Wormald, F. W., *D.S.O.* 10Feb.06

Captains. (4)

y. *Lambert*, *R.*, D.S.O. 14Oct.00
Jennings, F. M. 16Apr.01
Mort, G. M. 16Apr.01
Van der Byl, J. 9Nov.01
Lowther, *Sir* C. B., *Bt.* 22Mar.05
Allen, R. W. 3May05

Lieutenants. (8)

Woods, E. G. 3Oct.00
Ourell, A. 19Oct.01
Partridge, H. F. 9Nov.01
Malet, *H. C.*, *adit.* 16July02
s. *Ryder*, Hon. *R. N. D.* 20Dec.02
Broadbent, E. R. 22Mar.05
Clegg, H. N. M. 3May05
Blakiston Houston, J. E. 12May05
Alexander, P. S. 24Feb.06
Armitage, W. P. 29Dec.06

2nd Lieutenants. (6)

Weldon, E. G. 12Sept.03
Whinyates, E. 16Aug.05
Spiers, E. L. 23May06
Cairnes, W. E. P 2aAug.06
Charters, J. C. K. H. 29Aug.06
Robson, T. K. 2Feb.07

Adjt. Malet, H. C., *lt.* 21July05

R.M. Turnbull, J., *hon. lt.* 17Jan.06

Q.M. Hampton, R. C., *hon. lt.* 24Jan.03

Digitized by Google

9th (Queen's Royal) Lancers.

[Potchefstroom, Transvaal.]
The Royal Cypher within the Garter.
"Peninsula," "Punniar," "Sobraon," "Punjaub," "Chillianwallah," "Goojerat," "Delhi," "Lucknow," "Charasiah," "Kabul, 1879," "Kandahar, 1880," "Afghanistan, 1878-80," "South Africa, 1899-1902," "Modder River," "Relief of Kimberley," "Paardeberg."

Uniform, blue.
Facings, scarlet.
Plume, black and white.
Agents—Messrs. Cox & Co.

Colonel.
Bushman, Maj.-Gen. H. A., *C.B.* ⊕ 8Aug.00

Lt.-Colonel. (1)
Willoughby, *Hon.* C.H.G. 18Mar.04
bt col. 15Mar.07

Major. (1)
(*2nd in Command.*)
Compton, *Lord* D. J. C 25Apr.06
16May03
5Sept.01

Majors. (3)
Campbell, D. G. M., *s.* 16Mar.04
22Aug.09
Beale-Browne, D. J. E. 25Apr.06
s. Brooke, V. R., *D.S.O., p.s.c.* 6Feb 07
7Jun.05

Captains. (3)
Durand, H. M. 16May03
Abaaie, E. H. E., D.S.O., adjt 15Mar.04
Hamilton-Temple-Blackwood, *Lord* T., *D.S.O.* 28Apr.04
Cavendish, F. W. L. S. H. 1May04
Sadleir-Jackson, L. W. DeV., *D.S.O.* 14Dec.04
Dobden, G. G. 18Sept.05
Shaw, C. A., *D.S.O* 10Jan.06
Wood, H. F. 25Apr.06

Lieutenants. (7)
s. Chadwick, R. S. 18Aug.01
Lucas-Booth, D. K. L. 13Aug.01
Neilson, G. M. 28Apr.04
Brocklebank, R. H. R. 1May04
Grenfell, F. O. 6May05
28Jan.05
Rocksavage, G. H. C., *Earl of* 5July05
Edwards, A. N. 18Sept.05
Chisenhale-Marsh, H. A. 20Dec.05
Hesketh, F. 20Dec.05

2nd Lieutenants (6)
Vesey, *Hon.* O. E. 28Sept.04
Portal, W. R. 2*Nov.05
Guthrie, J. N. 28May06
Porter, J. G. 29Aug.06
Temple-Barrow, C. W. 29Aug.06

2nd Lieutenants (on prob.)
Reynolds, G. F. 23Dec.05
Adjt. Abadie, E. H. E., *D.S.O., capt.* 24Feb 06
R.M Kemple, J. H., *hon. lt.* 25Oct.02
20Feb.01
Q.M. Grant, W., *hon. lt.* 23Dec.03
27Feb.01

10th (Prince of Wales's Own Royal) Hussars.

[Rawal Pindi.]
The Plume of the Prince of Wales; the Rising Sun; and the Red Dragon.
"Peninsula," "Waterloo," "Sevastopol," "Ali Masjid," "Afghanistan, 1878-79," "Egypt, 1884," "South Africa, 1899-1902," Relief of Kimberley," "Paardeberg."

Uniform, blue.
Busby-bag, scarlet.
Plume, black & white.
Agents—Messrs. Cox & Co.

Colonel-in-Chief.
THE KING.

Colonel.
Kerr, Maj.-Gen. *Lord* R.D., *C.B.*, ⊕ 20Mar.01

Lt.-Colonel. (1)
Kavanagh, C. T. McM., *M.V.O., D.S.O.* 7May04
bt. col. 18Aug.05

Major. (1)
(*2nd in Command.*)
Vaughan, J. *D.S.O.*, *p.s.c.* 3Oct.04
14May04
29Nov.00

Majors. (3)
DC Milbanke, *Sir* J. P., *Bt.* 7May04
Barry, S. L., *D.S.O.* 14Dec.04
22Aug.02
Shearman, E. R. A. 12July05

Captains. (5)
Crichton, C. W. H. 18Sept.01
m c. Wilson, M. R. H. 5Mar.02
Cadogan, *Hon.* W. G. E., *M.V.O.* 1Mar.04
Milford, Hon. *C. B. O., adjt.* 10Oct.04
Kearsey, A. H. C., *D.S.O.* 22Feb.05
12Mar.04
y. Meade, *Hon.* E. B. 1Mar.05

Lieutenants. (9)
Annesley, *Hon.* A. 16Nov.01
Davies-Cooke, A. G. K. 3Mar 02
Rose, F. S. 13June04
Gibbs, W. O. 13June04
Williams, E. H. W. 13June04
Chaplin, H. P. 13June04
Parker, A. E. 21Oct 05
21Oct.03
Peto, C H. 22Oct.05
Neilson, J. F. 22Oct.05

2nd Lieutenants. (7)
Bouch, T. 4June04
Fraser, H. L. 13Aug.04
Palmes, E. W. E. 14Sept.04
Wilson, C. B. 27Sept.05
Palmer, W. L. 22Nov.05
21Feb.03
Fielden, E. A. 24Jan.06
Stewart, G. C. 23Feb 07
2Feb.07

2nd Lieutenant (on prob.)
Borthwick, R. G. P. 5Dec.06
Adjt. Mitford, *Hon.* C. B. O., *capt.* 14May04
R.M. Littlewood, W. P., *hon lt.* 25Oct.02
Q.M. Pillinger, R., *hon. lt.* 29Nov.01
7Feb.00

11th (Prince Albert's Own) Hussars.

[Dublin.]
The Crest and Motto of the late Prince Consort.
The Sphinx superscribed "Egypt."
"Salamanca," "Peninsula," "Waterloo," "Bhurtpore," "Alma," "Balaklava," "Inkerman," "Sevastopol."

Uniform, blue.
Overalls, crimson.
Busby-bag, crimson.
Plume, crimson & white.
Agents—Messrs. Cox & Co.

Colonel.
Lyttelton-Annesley, Lt.-Gen. *Sir* A. L., *K.C.V.O.* ⊕ 2Apr.02
12Feb.04

Lt.-Colonel. (1)
Eyeroft, W. H., *p.s.c.* 29Sept.04

Major. (1)
(*2nd in Command.*)
Brooke, R. G., *D.S.O., p.s.c.* 5Oct.04
1Apr.02
bt. lt.-col. 7Sept.04

Majors. (2)
Tyndale-Biscoe, J. D. T. 4July03
Bailey, *Hon.* W. 7May04
Pitman, T. T 18Mar.05

Captains. (4)
y. Kenrick, H. W. M. 16July 98
y. Richardson. J. J. 19Mar.01
Anderson, R. J. P., D.S.O. 22Nov.02
y. Williams, G. T. 21Sept.04
s.c. FitzGerald, P. D., D.S.O. 19Nov.04
von Essen Moberly, C 12Nov.04
s. Home, A. F. 12Nov.04
c.a. Rome, C. S. 18Mar.05
Halliday, J. A. 18Mar 05
Rome, C. L. 18Mar.05
Hutchison, R. 2Dec.05

Lieutenants. (8)
Lakin, M. L. 18June01
Paget, A. E. S. L., M.V.O., *adjt.* 22July01
Cayzer, H. S. 19Sept.01
Lawson, A. B. 27Feb.02
Sutton, F. H 1May02
c.o. Blakiston-Houston, J. 21Sept.04
Bruce, *Hon.* R. 4Jan.05
Baggallay, R. R. C. 17Mar.05
Stewart-Richardson, R. M. 18Aug.05
Arkwright, F. G. A. 27Nov.05

2nd Lieutenants. (6)
Lowther, J. G. 29Nov.05
Talbot, H. E. 29Nov 05
Mulholland, *Hon.* C. H. G. 19Sept.05
Bannatyne, J. Fitz G. 26Jan.07

2nd Lieutenants (on prob.)
Marshall, G. G. 20Dec.05
White, *Hon.* L. H. 20Dec.05
Adjt. Paget, A. E., St. L., *M.V.O., lt.* 1Apr.06
R.M. Morton, H. H. 23Nov.02
hon. capt. 23Nov.02
Q.M. Milson, E., *hon. lt.* 21Feb.06

Digitized by Google

12th (Prince of Wales's Royal) Lancers.

[*Ambala, Punjab.*]

The Plume of the Prince of Wales; the Rising Sun; and the Red Dragon
The Sphinx
superscribed "Egypt."
"Peninsula." "Waterloo."
"South Africa, 1851-53."
"Sevastopol." "Central India."
"South Africa, 1899-1902."
"Relief of Kimberley,"
"Paardeberg."

Uniform, blue.
Facings & Plume, scarlet.
Agents—Messrs. Cox & Co.

Colonel.

Russell, Maj.-Gen. J.U., *O.V.O.*, Bq. 2Apr.02

Lt.-Colonel. (1)

Eastwood, J. C. B. 22Aug.04

Major. (1)
(2nd in Command.)

Brown, H. C. 22Aug.04
28Sept.02
29Nov.00

Majors. (3)

Wormald, F. 22Aug.04
28Nov.00
Crawley, E. 29July05
29Nov.00
Sobeom, G. W. 7Apr.06

Captains. (8)

s. *Greenly, W. H.*, D.S.O., *p.s.c.* 19Jan.01
ot maj. 22Aug.02
s. *Bailey, P. J.*, D.S.O. 17Apr.01
c.o. *Macnaghten, B.* 6Sept.01
Burrell, W. M. 28Nov.02
Wood, J. N. P. 18Aug.03
Grant, A., *D.S.O.* 21May04
Faze, C., *D.S.O.* 9July06
21May04
Wilcocks, H. R. 29Nov.04
Michell, J. C. 12Sept.05
5Nov.02
Lacon, *Sir* E. B. F. H., *Bt* 15Jan.06

Lieutenants. (9)

Olivant, G. B. 3Oct.00
Murray, F. W. S. 3Oct.00
Cannop, H. E 24Nov.00
Truman, C. M., adjt. 17Apr 01
Reynolds, A. B. 27Nov.06
3Sept.02
Reynard, C. H. 2Apr.04
Bednor, T. R. 21May04
Wood, E. R. 15Jan.06
Maydon H. C. 14Mar.06

2nd Lieutenants. (7)

Bryant, C. H 28Jan.06
Charrington, H. V. S. 16Aug.05
Nicholas, E. G. 29Nov.05
Manning, V. L. C. 23May06
Leatham, E. H. 6Oct.06
Styles, W. R. 2Feb.07

2nd Lieutenant (on prob.)

Hornby, J. W. 5Sept.06

Adjt. Truman, C. M., *lt.* 1Nov.06
R.M. King, W. H., *hon. lt.*, a 26Nov.96
Q.M. Haywood, A. N., *hon. lt.*
(*Asst. Supt. of Cloth., 2nd Army*) 8Dec.02
13Apr.01
Knap, H. B., *hon. lt.* 29Feb.08

13th Hussars.

[*Secunderabad.*]

"*First in Afternoon.*"
"Albuhera," "Vittoria,"
"Orthes," "Toulouse," "Peninsula,"
"Waterloo," "Alma," "Balaklava,"
"Inkerman," "Sevastopol,"
"South Africa, 1899-1902."
"Relief of Ladysmith."

Uniform, blue.
Collars, buff.
Busby-bag, buff.
Plume, white.
Agents—Messrs. Cox & Co.

Colonel.

Russell, Gen., *Sir* E. C., *G.C.B., K.C.M.G.* 20Jan.94

Lt.-Colonel. (1)

Pedder, E. W. N. 1July05

Major. (1)
(2nd in Command.)

Wiggin, E. A. 1July05
26Mar.02
bt. lt.-col. 22Aug.02

Majors. (3)

Taylor, A. H. M., *D.S.O.* 2Nov.03
Symons, A., *p.s.c.* 1July05
Denny, E. W. 1Oct.06
21Aug.02

Captains. (5)

Bayley, F. G. 24Feb.02
y. Spencer, A. W. B. 24Feb.03
y Wigan, J. T. 26Mar.02
y. Pepys, W. 9Sept.04
Twist, E. F., adjt. 9Sept.04
Marchant, T. H. S. 5May05
Hodgkinson, G. H. 24June05
Clinch, H. W. 11Apr.06
18Nov.00
Kennard, W. A. 13Dec.05

Lieutenants. (9)

Dangar, C. C. 6Feb.04
Eve, W. H. 18Sept.04
w.a *Carter, E. J.* 9Sept.04
Stocker, E. H. 13Jan.05
Knight, P. D. 27June05
Steele, O. 15Aug.05
Rees, J. G. 26Aug.05
Wybrants, S, R. 4Apr.06
12 Sept 03
Holt, W. V. 5 Apr 06
Sawrey-Cookson, G. R. 23Mar.07
27Mar.06

2nd Lieutenants. (7)

Hind, J. H. 16Aug.05
Jeddere-Fisher, H. C. 16Aug.05
Robinson, S. O. 23May06

2nd Lieutenants (on prob.)

Newton, H. G. T. 20Dec.05
McArthur, E. W. 20Dec.05
Vanneck, W. C. A. 10Jan.06
Oakes, J. O. 17Mar.06

Adjt. Twist, E. F., *capt.* 9June04
R.M. de Pentheny-O'Kelly, H. A., *hon. lt.* 26Sept.04
29Aug.00
Q.M. Rupert, G. 2Aug.99
hon. capt. 29Aug.02

14th (King's) Hussars.

[*Bangalore.*]

The Royal Crest within the Garter
The Prussian Eagle.
"Douro," "Talavera," "Fuentes d'Onor," "Salamanca,"
"Vittoria,"
"Orthes," "Peninsula,"
"Punjaub," "Chillianwallah,"
"Goojerat,"
"Persia," "Central India,"
"South Africa, 1900-02."
"Relief of Ladysmith."

Uniform, blue.
Busby-bag, yellow.
Plume, white.
Agents—Messrs. Cox & Co.

Colonel.

Combe, Maj.-Gen. B. A. *C.B.*, 8July04

Lt.-Colonel. (1)

D.C. Brown-Synge-Hutchinson, E. D. 22Feb.07
col. 29Nov.06

Majors (4)

Tickell, E. J., *D.S.O.* 22Feb.99
Stephen, R. C. 9Jan.04
Tottenham, C. B., *D.S.O.* 14Jan.05
s. Lawrence, F. R., *D.S.O., p.s.c.* 22Feb 07
29Nov.00

Captains. (5)

Tilney, H. J. 21Nov.00
Hill-Whitson, T. E. L. 27Mar.01
y. Jameson, E. J. 27June03
y. Campbell, W. R, D.S.O. 30May04
Applin, R. V. K., *D.S.O.* 19July05
16Aug.02
Walker, J. B. 26Aug.05
c.o. *Browne, J. G.* 30Apr.06
y Champion, J. F., M.V.O. 30Apr.06
Joicey, Hon. *H. E., adjt.* 30Apr.06
Hewitt, R. W. 30Apr.06
Palmer, A. L. 8Sept.06

Lieutenants. (9)

Secker, V. H. 3Aug.04
Maddick, H. 21Sept.04
4Apr.00
Bridges, E. J. 9Feb.05
Woodhouse, J. D. F. 26Aug.05
Astley, A. G. L. 4Nov.05
Mewburn, S. W. R. 17Feb.06
Bruce, T. R. 21Apr.06
King, T. C. 16June06
Villiers, P. F. 8Sept.06
Mocatta, V. E. 6Sept.06

2nd Lieutenants. (7)

Mason, G. K. M. 29Aug.06
Fetherstonhaugh, A. R. H. 19Sept.06
Hunter-Jones, L. 19Oct.06
9Jan.05
Darley, C. G. 16Jan.07
Ambler, M. J. 16Jan.07

2nd Lieutenants (on prob.)

Lloyd-Barrow, R. A. 20Dec.05
Montgomerie, V. R. 12Dec.06
Adjt. Joicey, *Hon.* H. E., *capt.* 8Sept.05
Q.M. Pridgeon, A. F., *hon. lt.* 16Jan.01

Digitized by Google

15th (The King's) Hussars.

[Mutiny, Bengal.]

The Crest of England within the Garter.
"*Merebimur.*"
"Emsdorff,"
"Villers-en-Couche,"
Egmont-op-Zee," "Sahagun,"
"Vittoria," "Peninsula,"
"Waterloo,"
"Afghanistan, 1878-80."

Uniform, blue.
Busby-bag & Plume, scarlet.
Agents—Messrs. Cox & Co.

Colonel.

Luck, Gen. *Sir* G., *K.C.B.*
[R.] (*Lt. of the Tower*) 11Dec.04

Lt.-Colonel. (1)

Peyton, W. E., *D.S.O., p.s.c.* 10Oct.03
bt. col. 5May05

Major. (1)
(*2nd in Command.*)

Hodgson, H. W. 10Oct.03
29Nov.99

Majors. (3)

Tugart, H A. L., *D.S.O., p.s.c* 17Sept.00
Bramwell, H. D 17Aug.02
Kennard, L. E. 10Oct.03

Captains. (5)

s.c. Hambro, P. O. 22Mar.96
Balmain, J. A. S. 26Jan.99
Pilkington, F. C. 13Dec.99
Knowles, J. 24Jan.00
Nugent, *Hon.* W. A. 19May00
Walker, O. B. 10Oct.03
y. Courage, A. 10Oct.03
s. Livingstone-Learmonth, N. J. C. 2July04
Barrett, F. W. 16Sept.05

Lieutenants. (9)

y. Ritchie, B. 13Dec.99
Charrington, S. H., adjt. 30Jan.01
Bingham, *Hon.* J. D. Y. 30Jan.01
Nelson, C. 1Feb.03
s. Coates, E. C. 4Apr.03
Sykes, F. H. 29July03
Norton, H. R. 29July03
Ratcliff, C. J. 8Jan.04
Wells, R. P. 25Oct.05
Muir, M. A. 15Feb.06
Pollok, R. V. 24Nov.06

2nd Lieutenants. (7)

Nicolson, F. A. 22Apr.03
Barry, R. 13June03
Curtis, P. P. 10Oct.03
Godman, J. 29Nov.05
Bruen, H. A. 9Jan.07

2nd Lieutenant (on prob.)

Arnott, J. 25July06
Stanhope, C. J L. 16Mar.07
Adjt Charrington, S. H., *lt.* 24Nov.06
R.M. Richer, F. A. 26Oct.95
hon. capt. 26Oct.05
Q.M. Marsh, F. C., *hon. lt.* 4July06

16th (The Queen's) Lancers.

[Aldershot.]

The Royal Cypher within the Garter.
"*Aut cursu, aut cominus armis.*"
"Talavera,"
"Fuentes d'Onor," "Salamanca,"
"Vittoria," "Nive,"
"Peninsula," "Waterloo,"
"Bhurtpore," "Afghanistan,"
"Ghuznee," "Maharajpore,"
"Aliwal," "Sobraon,"
"South Africa, 1900-02,"
"Relief of Kimberley,"
"Paardeberg."

Uniform, scarlet.
Facings, blue.
Plume, black.
Agents—Messrs. Cox & Co.

Colonel-in Chief.

Gen. *His Majesty* Alfonso XIII., *King of* Spain, *K.G., G.C.V.O.* 8June05

Colonel.

Dickson, Maj.-Gen. (*Hon. Lt.-Gen.*) W. T. 12Feb.96
19July04

Lt.-Colonel. (1)

Gough, H. De la P., *p.s.c.* 19Dec.06
18July06
bt. col. 11June06

Major. (1)
(*2nd in Command.*)

MacEwen, M. L. 29Sept.04
7Jan.03
29Nov.00

Majors. (3)

m.c. Macalpine-Leny, R. L., *p.s.c.* 1Apr.03
Tuson, G. E., *D.S.O.* 23May03
Pitcastle, A. E., Vict., M.V.O. 29Sept.04

Captains. (4)

Eccles, C. J. 8Nov.99
Campbell, C. L. K. 6Apr.00
c.s. Macculloch, F. D. 6Dec.01
Harris-St. John C. E., D.S.O., 29Jan.02
Vander Byl, C. F. . 22Mar.02
Neave, A. 1Apr.03
Bellville, G. R. 27Feb.04
Macarthur-Onslow, A. W. 29Sept.04

Lieutenants. (8)

Adams, F. E. 6Apr.00
Shannon, W. J. 30Oct.00
y. Wombwell, F. 5Dec.01
Howard, H. C. L., adjt. 22Sept.02
Reddie, R. A., sp emp. 14Jan.03
Hall, G. D. 4July03
Beddington, E. H. L. 13Aug.03
Case, E. G. 10Sept.04
2July01
Macleod, G. R. 17Jan.06
Brooke, G. F. H. 6Sept.06

2nd Lieutenants (6).

Orr-Ewing, J. 19Aug.03
Graham, M. 10Oct.03
Copland-Griffiths, R. 16Aug.06
Nash, E. R. 29Aug.06
Holmpatrick, H. W., *Lord* 29Aug.06
King, N. W. R. 17Oct.06
Adjt. Howard, H. C. L., *lt.* 27Jan.06
R.M. Laing, J., *s.* 11May02
hon. capt. 11May02
Q.M. Hart, I. 22Nov.92
hon. capt. 22Nov.02

17th (Duke of Cambridge's Own) Lancers.

[Meerut, Bengal.]

Death's Head "*Or Glory.*"
"Alma," "Balaklava,"
"Inkerman," "Sevastopol,"
"Central India,"
"South Africa, 1879,"
"South Africa, 1900-02."

Uniform, blue.
Facings & Plume, white.
Agents—Messrs. Cox & Co.

Colonel.

Drury-Lowe, Lt.-Gen. *Sir* D. C., *G.C.B.* 24Jan

Lt.-Colonel. (1)

Portal, B. P., *D.S.O.* 30Oct
bt. col. 30Oct

Major (1)
(*2nd in Command.*)

Nicholls, N. T. 30Oct
1Jun

Majors (3)

s. Tilney, W. A. 30Oct
26Jun
Massereene and Ferrard, A. W. J. C., *Visct. D.S.O.* 23Nov
23Aug
s. Legard, D'A., *p.s.c.* 11Oct

Captains. (5)

Carden, R. J. W. 24Sept.
y. Thompson, E. G. 30Oct.
y. Matthews, D. S. 30Oct.
Fletcher, A. F. 12Jun
Gouraud, R. 30May
Coote, R. A. 7Sept.
Fisher, B. D., adjt. 7Sept.
Melvill, T. P. 27Jan.
c.o. Bruce, R. V. V. 9May
Talbot, D. H. 9May

Lieutenants. (9)

Nutting, H. S. 11Jan.
Phillimore, P. 4Aug.
Rhodes, G. H. 26Aug.
18July
Crockett, B. R. 6Jan.
Little, J. O. 4Aug.
MacCaw, G. H. 4Aug.
Sopper, E. 4Aug.
Lockett, V. N. 15Sept.
22Aug.
Micholls, M. G. 10Oct.

2nd Lieutenants. (7)

Parbury, H. F. 29Nov.
Platt, L. S. 29Nov.
Boles, D. C. 12May
Dubs, C. E. D 29Aug.

2nd Lieutenants (on prob.)

Lyne-Evans, J. S. M. A. H. 20Dec.
MacBrayne, J. O. 20Dec.
Dalrymple-Clark, I. H. W. S. 20Dec.
Adjt. Fisher, B. D., *capt.* 1Nov.
R.M. Butler, J. H., *hon. lt.* 10Oct.
Q.M. Callaghan, S., *hon. lt.* 16Apr.
20Mar.

Digitized by Google

18th (Victoria Mary, Princess of Wales's Own) Hussars.

[*York.*]

"*Pro Rege, pro Lege, pro Patria communiter.*"
"Peninsula," "Waterloo," "South Africa, 1899-1902," "Defence of Ladysmith."

Uniforms, blue. *Busby-bag*, blue. *Plume*, scarlet & white. *Agents*—Messrs. Cox & Co.

Colonel.

Phillips, Maj.-Gen. T. 8July04 20July06

Lt.-Colonel. (1)

Pollok-Morris, W. P. M., *D.S.O.* 19Feb.06

Major. (1)
(2nd in Command.)

Davey, *Hon.* H. S. 18Feb.06 19Feb.09

Majors. (2)

w.d. Burnett, C. K. 7Oct.03 29Nov.00

Corbett, C. H. 19Nov.04

s.a. Loveson, C. H. 19Feb.06

Captains. (4)

Haag, *E. C., p.s.c.* 24Feb.00
bt. maj. 29Nov.00

Stewart, *Hon. St. V. R.* 2June01

Thackwell, C. J., *D.S.O.* 27Aug.04

McLachlan, A. C. 28Sept.04

Cape, H. A. 28Sept.04

Clarke, G. V., *D.S.O.* 28Sept.04

p. Dugdale, *J. G.*, D.S.O. 19Nov.04

Lichtenberg, J. W., *D.S.O.* 29Nov.04

Bayford, *E. H.*, D.S.O. *adjt.* 20Mar.06

Lieutenants. (8

Purdey, M. S. 2Oct.00

Willis, A. S. 3June01

Lean, E. L. 7Oct.01

Pepper, F. W. 5Nov.01

y. Jerry, R. G. 20Sept.02

Wood, C. I. 18June04

Anderson, G. H. 29Nov.04

Malet, H. W. 29Nov.04

Wemdby, C. 23July05 30May04

2nd Lieutenants. (6)

Nesme, R. 4June04

Haldsworth, W. 12Aug.04

Solomon, H. J. 16Aug.06

Gore-Langton, G. W. 2Feb.07

2nd Lieutenants (on prob.)

deTuyll, F. C. O. 20Dec05

Alcock, V. C. 20Dec.06

Adjt. Bayford, E. H., *D.S.O., capt.* 20Mar.06

R.M. Lawrence, T., *hon. lt.* 16Oct.04

Q.M. Dunkley, F. A., *hon. lt.* 2Jan.01

19th (Alexandra, Princess of Wales's Own) Hussars.

[*Curragh.*]

The Elephant.
"Mysore."
"Assaye," "Niagara."
"Egypt, 1882, 1884."
"Tel-el-Kebir."
"Nile, 1884-85."
"Abu Klea."
"South Africa, 1899-1902."
"Defence of Ladysmith."

Uniforms, blue. *Busby-bag & Plume*, white. *Agents.*—Messrs. Cox & Co.

Colonel.

French, Gen. *Sir* J. D. P., *G.C.V.O., K.C.B., K.C.M.G.*, a. [R] 14Feb.02

Lt.-Colonel. (1)

De Pledge, H. G. 17July05
bt. col. 26June06

Major. (1)
(2nd in Command.)

a. Chetwode, *Sir* P. W., *Bt., D.S.O.* 17July05 21Dec.01

Majors. (3)

Powell, A. L. 15Aug.02

Egerton, G. A. 1Apr.03 22Aug.09

Cox, R. F. 17July05

Captains. (4)

y. *Campbell, A. J.*, D.S.O. 1Apr.03

Franks, G. D. 1Apr.03

y. *Binny, S. S.*, D.S.O. 1Apr.03

Winsfield, W. J. R. 2Nov.03

y. *Parsons, A. W.* 1Jan.05

Croshaw, O. M. 16Jan.05

Lewin, A. C., *D.S.O.* 24May05 5Dec.00

Rennie, W. B. 13Feb.07

McClure, C. R., adjt. 13Feb.07

Northen, E. 20Feb.07

Lieutenants. (8)

Tanner, H. O'S. F. 8Aug.01

Alexander, F. D. 15Aug.02

Neill, N. 3May05

Gilligan, J. V. 3July05

Platt, H. E. A. 17July05

Curtis, T. H. W. 13Feb.07

Lambart, G. H. O. F. 20Feb.07

Bonham-Carter, G. 9Mar.07

2nd Lieutenants. (6)

Macfarlane, H. E. 24Jan.06

Bailward, J. 21Apr 06 24June03

Lyon, W. E. 13Mar.07

Dobson, G. W. 20Mar.07

2nd Lieutenants (on prob.)

Bullock Marsham, F. W. 20Dec.06

Adjt. McClure, C. R., *capt.* 20Feb.07

R.M. Percy, W. F. G 7May08 *hon. maj.* 4Nov.91 4Nov 06

Q.M. Berrow, J., *hon.* 2Aug.02

20th Hussars.

[*Shorncliffe.*]

"Vimiera."
"Peninsula."
"Suakin, 1885."
"South Africa, 1901-02."

Uniforms, blue. *Busby-bag*, crimson *Plume*, yellow. *Agents*—Messrs. Cox & Co.

Colonel.

Palmer, Maj.-Gen (*Hon. Lt.-Gen.*) *Sir* R. W. H., *Bt.* 11June81

Lt.-Colonel (1).

Whatman, W. D. 8Sept.02
bt. col. 9Sept.06

Major (1)
(2nd in Command.)

Jones, A. M. B. 8Sept.02 9Sept.99

Majors (3).

Edwards, G. T. G. 14Dec.99

Jacob, A. O. 1June02

Ferguson, J. W 18July06

Captains. (4)

y *Goring, A.* 11Oct 99

Lee, H. R. 2Feb.00

y. *Street, H.* 15Dec.04

Hessey, H. C. 18Feb.05

c.a.c. *Jennings Bramly, A. W.* 21July06

y. *Pott, J. C. L.* 21July06

s. *Dunbar, C. MacG.* 28July06

Mason, P. G. 29Sept.06

Cawley, J. S., adjt. 19Oct.06

Richardson, M. R. 12Oct.06

Lieutenants. (8)

Love, E. W. P. 13Dec 01

Schreiber, B. A. P. 13Dec.01

Browne, G. W. 16Aug.02

Little, A. G 23Sept 02

Cowlard J. F. 20Dec.05

Hurndall, F. B. 21July06

Sanford. G. A. 23July06

Mangles, C. G. 14Nov.06

Osborne, R. H. 23Mar.07 18June04

2nd Lieutenants. (6)

Darling, J. C. 22Aug.06

Walton, H. A. G. 29Aug.06

Barne, S. 3Oct.06

Borwick, R. G. 2Feb.07

Micholls, W. H. M. 2Feb.07

2nd Lieutenants (on prob.)

Keyser, C. N. 16Dec.05

Soames, H. M. 16Dec.05

Adjt. Cawley, J. S., *capt.* 7Nov 03

Q.M. Pearce, J., *hon. lt.* 4Mar.03

Digitized by Google

Cavalry.

21st (Empress of India's) Lancers.

[*Aldershot.*]

"Khartoum."

Uniform, blue.

Facings, french grey.

Plume, white.

Agents—Messrs. Cox & Co.

Colonel.

Elliot, Maj.-Gen. *Sir* A. J. H. *K.C.B.* (2) 18Sept.02 3Jan.99

Lt.-Colonel. (1)

Kenna, *P. A.*, *D.S.O.* 7Sept.06
A D.C. . *col.* 1Dec.06

Majors. (4)

Smyth, R. N., *D.S.O* 9Dec 05 29Nov.00

Protheroe Smith, H. B. 25Aug.06
Scriven, J. B. 17Oct.06 22Aug.02

Captains. (4)

Williams, A. P. W., *D.S.O.* 16Mar.01

y. *Brinton, O. W.* 20Mar.01

Fraser, H. F. 29May01

Hooper, R. G., *D.S.O.* 29May01

s. *Thomson, J. W. D.* 29May01

Cecil, R. E., adjt. 26June01

y *Robertson*, Hon.. *R B. F.* 19Oct.01

Pilcher, A. S. 30Oct.01

y. *Dick-Cunyngham, R. H.* 26Apr.02

Anderson, P. H. A. 16May06

Lieutenants. (2)

Delmege, C. H. 18I

Wheler, G. B. H. 20B

Moorhouse, S. 14J

Horsley, C. D. 28J

Smith, T. G. L. 29J

Reynolds, G. N. 12B

Boyd-Rochfort, H. 7B

Tringham, L. W. H. 6Se

2nd Lieutenants. (6)

Godfree, D. W. 8M

Lister, C. C. 12J

Part, D. C. 6M

Gardner, G. 28A

Cotesworth, C. H. 30A

Learoyd, G. E D 19Se

Adjt. Cecil, R. E., *capt.* 6Ju

R.M. Gilbert, C., *hon. lt.* 26Sep 5Ap

Q.M. Laughton, J. V *hon. lt.* 18Ju

Digitized by Google

REMOUNT ESTABLISHMENT.

Headquarters Staff, War Office, Whitehall, S.W.

Director of Transport and Remounts	Benson, Maj.-Gen. F.W., *C.B., p.s.c.* [R]	1Apr.04
Assist.-Director of Remounts	Granet, Col. E. J., *p.s.c.*	17Nov.06
Staff Captain	Bell, Capt. L. R. G.	1Apr.07
Quarter-Master	Heath, T. A., *hon. lt.*	1Apr.03
		24Jan.03

Inspectors of Remounts. (3.)

Tellner, Bt. Col. B. L., *C.B.* ret. pay	*for Royal Artillery)*	15June05
		23June08
Wood, Lt.-Col. D. E., ret. pay	*(for Cavalry)*	15June05
		15Aug.03
Bridge, Col. C. H., *C.B., C.M.G.*, ret. pay	*(for R.E. Infantry, A.S.C. and other draught)*	15June05
		14Oct.06

Deputy Assistant Directors of Remounts. (6.)

Pipon, Hon. Maj.-Gen. H., *C.B.*, ret. pay,	*Scottish Command*	15June05
		10Aug.03
Douglas-Willan, Bt. Col. H. P., *C.B.*, ret. pay	*Southern Command*	15June05
		10Sept.02
McLaughlin, Lt.-Col. H. J., *D.S.O., Res. of Off.*	*Western Command*	27Apr.05
Adams, Maj. R. H., ret. pay	*Irish Command*	3May05
Cantrell-Hubbersty, Lt. W. P. C., Res. of Off.	*Northern Command*	25Oct.05
		1Apr.06
✠Schofield, Maj. H. N., ret. pay *(Res. of Off.)*	*Eastern Command and Lond. District*	1Apr.06

Remount Depôts at Home. (4.)

No. I Remount Depôt, Dublin	*Quarter-Masters*	Higgins, J. T., A. S. Corps, *hon. capt.*	17May98
		Darby, J. E., *hon. lt.*	14Mar.00
No. II. Remount Depôt, Woolwich	*Quarter-Master*	Harlow, G., A.S. Corps, *hon. lt.*	16Oct.01
No. III. Remount Depôt, Melton Mowbray	*Dep. Asst. Dir. of Remounts*	Northern Command.	
No. IV. Remount Depôt, Arborfield Cross, Wokingham	*Quarter-Master*	Barry, J., *hon. lt.*	4Sept.03
			3Feb.00

Veterinary Officers Attached.

Wright, Capt. W. N., A. Vety. Corps	No. IV. Depôt.	1Apr.04
Shore, Capt. F. H., A. Vety. Corps	No. III. Depôt.	20Aug.04
Eassie, Maj. F., *D.S.O.*, A. Vety. Corps	No. I. Depôt.	1Sept.05
Cochrane, Capt. R. C., A. Vety. Corps	No. II. Depôt.	4Jan.00

Remount Establishment, South Africa.

Headquarters.

Assist. Director of Remounts, S. Africa			*Pretoria.*
Staff Officer for Remounts, S. Africa	§Bankes, Lt. E. N., 2 D.G.	13Mar.07	*Pretoria.*

Remount Depôts.

††Tomblings, Hon. Maj. E. G., Ridg.-Mr.	17Nov.03	*Mooi River.*
Ridg.-Mr.	3Aug.07	
hon. m.	1Jan.03	
†††Traill, Lt. H. E. O'B., R. Art.	22Nov.04	
†Wilson, Lt. P. H., R. Art	1June06	
*Urquhart, Maj. E. W. L., 2 D.G.	16Jan.07	*Bloemfontein.*
§Bittleston, Lt. K. G., R. Art.	13Mar.07	

† Graded as a Staff Captain.
†† Graded Rate XIII, Scale B, Art. 115, Rl. Wt., 26 Oct. 06.
††† Graded Rate XIV, Scale B, Art. 115, Rl. Wt., 26 Oct. 06.
* Graded Rate XIII, Scale B., Art. 115, Rl. Wt., 19 Mar. 06.
§ Graded Rate XIV, Scale B., Art. 115, Rl. Wt., 19 Mar. 06.

Digitized by Google

THE IMPERIAL YEOMANRY.

Order of Precedence of the Regiments of Imperial Yeomanry.

1. Royal Wiltshire.
2. Warwickshire.
3. Yorkshire Hussars.
4. Notts. (Sherwood Rangers).
5. Staffordshire.
6. Shropshire.
7. Ayrshire.
8. Cheshire.
9. Yorkshire Dragoons.
10. Leicestershire.
11. North Somerset.
12. Duke of Lancaster's Own.
13. Lanarkshire.
14. Northumberland.
15. Notts (Southern Notts Hrs).
16. Denbighshire.
17. Westmorland and Cumberland.
18. Pembroke.
19. Royal East Kent.
20. Hampshire.
21. Buckinghamshire.
22. Derbyshire.
23. Dorset.
24. Gloucestershire.
25. Herts.
26. Berks.
27. Middlesex.
28. Royal 1st Devon.
29. Suffolk.
30. Royal North Devon.
31. Worcestershire.
32. West Kent.
33. West Somerset.
34. Oxfordshire.
35. Montgomeryshire.
36. Lothians and Berwickshire.
37. Lanarkshire (Glasgow).
38. Lancashire Hussars.
39. Surrey.
40. Fifeshire and Forfarshire
41. Norfolk.
42. Sussex.
43. Glamorganshire.
44. Lincolnshire.
45. City of London.
46. 2nd County of London
47. 3rd County of Lond
48. Bedfordshire
49. Essex.
50. King's Colonials.
51. North of Ireland.
52. South of Ireland.
53. Northamptonshire.
54. East Riding of Yorks
55. Lovat's Scouts.
56. Scottish Horse.

REGIMENTS OF IMPERIAL YEOMANRY.

Ayrshire.

(*Earl of Carrick's Own.*)
"South Africa, 1900-02."
[7]
AYR.

Uniform, blue.
Facings and Busby-Bag, scarlet.
Plume, scarlet and white.

Hon. Colonel.
Adam, W. P., hon. c. 30May01
Lt.-Colonel.
p. Baird, J. G. A. 4July01
Major (2nd *in command*).

Majors (4).
Shaw, D. W., *hon. Lt.* .. 5Mar.02
p.s. Hamilton-Campbell, W. K., *D.S.O.* (*Hon. Lt.-Col. in Army* 5 *Sept.* 02) 5Mar.02
Pollok, A. G. 5Mar 02
p.s. Boswell, J. D. (*Hon. Capt. in Army* 25/July02) 5Mar.02

Captains. (4)
p.s. Neilson, H. 22Mar.99
p.s. Ralston-Patrick, R. .. 11July00
p.s. Bell, J. J. (*Hon. Lt. in Army* 25July01) .. 5Mar.02
p.s. Houldsworth, W. T. R. 10June05

Lieuts. and 2nd *Lieuts.* (12).
Lieutenants.
p.s. Neilson, W. O. 11July00
p.s. Kennedy, J. C. ✠ 5Mar.02
p.s. Kennedy, N. 4Apr.02
p.s. Thomson, J. G. O. .. 24June05

2nd Lieutenants.
p.s. Dunlop, T. C. 15June00
p.s. Turner, F. J. (*H*) .. 6June02
Bell, J. 15Oct.06
Murdock, J. A. D. .. 15Oct.06
Cooper, W. D. .. 6Jan.07

Adjutant.
Swetenham, F., Capt. 2 Dns. 1Feb.06
(*Capt. in the Army* 15Nov.01)

Quarter-Master.

Medical Officer.
Naismith, W. J., *D.S.O., M.D., Surg.-Lt.-Col.* (*Hon. Maj. in Army, Oct.*02) 2Apr.98

Veterinary Officer.
p.s. Russell, R. W., *Vety.-Capt.* 24Mar.06

Bedfordshire.

[48]
Bedford.

Uniform, blue. *Facings*, white.

Hon Colonel.
Shuttleworth, F. .. 10Feb.06

Lt.-Colonel.
Compton, *Lord* A. F., *D.S.O.* (*Hon. Capt. in Army* 28Nov.00) .. 27May03

Major (2nd *in command*).
p.s. Peel, *Hon.* W. R. W. (*H*) .. 21June05
27May03

Majors. (4)
p.s. Peel, *Hon.* S. C. (*H*) .. 27May03
p.s. Hall, C. P. 23Apr.04
p.s. Wilkinson, C. T. (*H*) .. 11Apr 06
Russell, G. B. A., Capt. ret. pay 15July06

Captains. (4)
p.s. Bassett, T. B. 23Apr.04
p.s Green, S. J. 23Apr.04
p.s. Selby Lowndes, W., jun. (*Hon. Lt. in Army* 15 *Sept* 00) 23Apr.04
p.s. Fordham, W. A. (*H*) .. 11Apr.06

Lieuts. and 2nd *Lieuts.* (13)
Lieutenants.
p.s. *Howard*, Hon. *O., c.c.* .. 6Dec.02
p.s. Green, H. B. (*H*) .. 8June06

2nd Lieutenants.
Oldrey, G. V. 16May04
p.s. Hills, J. W. 16May04
p.s. Russell, C. F. W. 15Oct.04
Russell, C. G. E. 8Feb.05
Davis, S. P. 27Sept.05

Adjutant.
Mathew-Lannowe, B. H. H., Capt. 4 D.G. 17May05
(*Capt. in the Army* 14Apr.01)

Quarter-Master.
p. Munckton, T., *hon. Lt.* .. 13May02

Medical Officer.
p. Skelding, H., *M.B., Surg.-Capt.* 12Sept.05

Veterinary Officer.
Hill, W., *Vety.-Lt.* .. 21Feb.02

Hon. Chaplain.
Scott, *Rev.* R. C. F., *B.A.* 26Mar.02

Berks.

(*Hungerford.*)
"South Africa, 1900-01."
[26]
Yeomanry House, Castle Hill, Reading.

Uniform, blue. *Facings*, scarle
Plume, white.

Hon. Colonel.
Willes, G. S., hon. c. 8Jun
Lt.-Colonel.
p. Ricardo, G. C., *hon. c.* (*Hon. Maj. in Army* 7May01) 28Ma

Major (2nd *in command*)
p.s. Simonds, H. C. 2Ap
26Oc

Majors (4).
p.s. Karslake, J. B. P .. 9Nov
p.s. Portal, E. R. 11Jun
p.s. Barry, *Sir* R. A., *Bt* .. 11Jun
Henderson, H. G. .. 28Apr

Captains. (4)
p.s. Stone, C. C. (*Hon. Capt. in Army* 2 *Sept.* 02) (*H*) 11Jun
Gooch, F. S. 29Jul
p.s. Nickisson, J. L. 2Sept
p.s. Slaughter, E. M. (*c*) .. 5Sept
p.s. *Downshire, A. W. J. W. B. T.*, Marq. of .. 25Apr
17Sept

Lieuts. and 2nd *Lieuts.* (13)
Lieutenants.
(p.s.) Henderson, A. P. .. 2Sept
p.s. Wilder G. M. 2Sept
(p.s.) Hughes, R. 15July
2nd Lieutenants.
(p.s.) Strange, F. G. 3Dec
West, A. T. .. .. 16Mar.
(p.s.) Blackall-Simonds, G. P. 22Nov
Niven, W. E. G. .. .. 15Aug.
Walmesley, C. T. J. G. 1Nov.
Pearson, E. L. .. 21Jan
Adjutant.
Wigan, J. T., Capt. 13 Hrs. 9June
(*Capt. in the Army* 28Mar.
Quarter-Master.
Rose, W. L., *hon. capt.* 16Apr
Medical Officer.
p. Waters, J. H., *M.D. Surg.-Maj.* .. .. 16Aug.
Veterinary Officer.
p.s. Simpson, P. J., *Vety.-Capt.* 22July
Honorary Chaplain.
Bagnall, *Rev.* R., *M.A.* .. 8Mar.

Digitized by Google

Imperial Yeomanry.

Buckinghamshire.

(Royal Bucks Hussars.)

"South Africa 1900-01."

[21]

Buckingham.

Uniform, Green—*Facings and Busby Bag*, Scarlet. *Plume*, White.

Hon. Colonel.

p. **Chesham**, Rt. Hon. C. G. W. Lord, K.C.B. (*Hon. Maj.-Gen. in Army* 29Jan03) 19Mar.02

Lt.-Colonel.

Lawson, *Hon.* H. L. W., *hon. c.* 18Oct. 02

Major (2nd *in command*).

Levi, W. J., *hon. l.c.* 22May05
13Jan.02

Majors (4).

Grenfell, C. A. 28Dec.02
Fenwick, E. G. 28Dec.02
Rothschild *Hon.* L. W. 4 July03
p.s. Hanbidge, P. (*Hon. Capt. in Army* 17July01) .. 10June05
Smith, G. D. 23Aug.05

Captains. (4)

p.s. Grenfell, J. P. 21May02
Haig, R., Capt. ret. pay 10Oct.03
p.s. Disraeli, C. E. (*H*) .. 1Nov.06

Lieuts. and 2nd *Lieuts.* (12)
Lieutenants.

p.s. Grenfell, A. M. 3Oct.03
(p.s.) Holford, F. 3Oct.03
p.s. Harvey-Bathurst, F. R. G. (*H*) 3Dec.03
Higgins, R. H. (*H*) .. 9July04

2nd Lieutenants.

(p.s.) Goetz, C. E. G. 11July03
(p.s.) de Rothschild, L. N. (*H*) 1Aug.03
p.s. Grenfell, E. N. 20Aug.04
p.s. Cripps, F. H. 5Oct.04
Duncannon, V. B., *Visct.* 10May05
21May04
Swire, G. W. 10May05
Smyth, R. A. E. (*Hon 2nd Lt. in Army* 7Nov.00) 26Apr.06

Adjutant.

Meade, *Hon.* H. R., Capt.
10 Hrs. 15Apr.07
(*Capt. in the Army* 1Mar.05)

Quarter-Master.

Stokes, W. C. *hon. lt.* .. 26Nov.02

Medical Officer.

p.s. Bidwell, L. A., *Surg.-Capt.* 5Apr.02

Veterinary Officer.

Hazelton, W. C., *Vety. Lt.* 26Feb.03

Hon. Chaplain

Shaw, *Rev.* E. D., *M.A.* 18July02

Cheshire.

(Earl of Chester's.)

"South Africa, 1900-01."

[8]

Chester.

Uniform, Blue—*Facings* Scarlet. *Busby-Bag*, White. *Plume*, Red and White.

Hon. Colonel.

p. *Harrington, C. A.*, Earl of, *hon. c.* 20Sept.05

Lt.-Colonel.

Grosvenor, *Lord* A. H., (*Hon. Capt. in Army* 28*Nov.*00) 20Sept.05

Major (2nd *in command*).

Brocklehurst, W. B., *hon. l.c.* 7May06
18Sept.01

Majors (4).

Wyndham, *Rt. Hon.* G. *hon. l.c.* 10Feb.06
p.s. Leigh, C. M. (*Hon. Capt. in Army* 31 *Mar.* 03) *hon. l.c.* 31Mar.06
Wilson, H. M. 31Mar.06
Westminster, H. R. A., *Duke of* 19May06

Captains. (4)

Radcliffe, W. S. W., Brev. Maj., ret. pay (*Capt. Res. of Of.*) 15Sept.06
5June94
p.s. Ph'llips Brocklehurst, R. W. D. (*Hon. Lt. in Army* 29*May*01) .. 2Aug.02
p.s. Verdin, R. N. H. (*H.*) .. 31Mar.06
p.s. Legh, A. M. R. (*H*) .. 31Mar.06

Lieuts. and 2nd *Lieuts.* (12)
Lieutenants.

p.s. Barbour, R. (*Hon. Lt. in Army* 9*Sept.*01) (*H*) .. 11Apr.06
p.s. Egerton, M. 19May06
p.s. Glazebrook, P. K. (*H*) .. 12Oct.06

2nd Lieutenants.

p.s. Tomkinson, C. W. .. 12Feb.02
(p.s.) Holland, W. W. (*H*) .. 22Apr.02
p.s. de Knoop, J. J. J. (*H*) .. 25Oct.02
Hermon, J. V. 28Mar.03
J'armay, I. B. 10June05
Ashworth, P. H. .. 15Jan.06
Payne, J. R. S. 8Feb.07

Adjutant.

Richardson, J. J., Capt.
11 Hrs. 23Jan.05
(*Capt. in the Army* 19Mar.01)

Quarter-Master.

Cooper, George, *hon. capt.* 4Feb.03

Medical Officer.

Phillips, J. E., *Surg.-Lt.* 22Nov.02

Veterinary Officer.

p.s. Edwards, F. G., *Vety.-Lt.* 10Feb.06

Hon. Chaplain.

Prodgers, *Rev.* C. H. .. 31Aug.01

Denbighshire.

(Hussars.)

"South Africa, 1900-01.

[16]

Denbigh.

Uniform, Drab—*Facing* Scarlet. *Plume*, White.

Hon. Colonel.

p. *Mesham, A., hon. c.* .. 20Feb 92

Lt.-Colonel.

p. Parry, L. E. S., *D.S.O.* (*Hon. Capt. in Army* 29*Apr.*01), *hon c.* .. 18May02

Major (2nd *in command*).

Sykes, H. P., *hon. l.c.*, Capt. ret. pay 12May03

Majors (4).

Ward, T., Maj. ret. pay (*Maj. Res. of Of.*) .. 20Nov.03
24Aug.04
p.s. Platt, E. J. W. 24May05
Davies-Cooke, P. T. 28Apr.06
p.s. Wrigley, J. H. (*Hon. Lt. in Army* 4*Sept.*01) .. 17May06

Captains. (4)

c.o. Cockburn, *W. A. C.*, Bt. Maj., ret. pay, (*H*).. 10Feb.04
p.s. Cotton, G. F. E. (*Hon Lt. in Army* 6 *July* 01) (*H*) 16Aug.05
p.s. Priestley, F. J. L. (*H*) .. 16Aug.05

Lieuts. and 2nd *Lieuts.* (12)
Lieutenants.

(p.s.) Walthall, H. D. D. (*H*) 27Feb.04
Griffith, E. W. 6Sept.05
(*p.s.*) Lloyd, R. C. 6Sept.05
(*p.s.*) Mayhew, J. D. (*H*) .. 6Sept.05
(*p.s.*) Fletcher, H. F. (*H*) .. 22Oct.06

2nd Lieutenants.

Lloyd-Edwards, C. H. .. 18Jan.02
Richardson, E. St. J. .. 1Mar.07

Adjutant.

Holland S. C., Capt. 1 D.G., 7Dec.06
(*Capt. in the Army* 7Dec.06)

Quarter-Master.

Butcher, F. C., Qr.-Mr. (*hon. capt.*) ret. pay, *hon capt.*.. .. .. 23June06

Medical Officer.

p.s. Williams, R. G., *Surg.-Lt.* 26Nov.04

Veterinary Officer.

Davidson, D. S., *Vety.-Lt.* 9May03

Hon. Chaplain.

St. Asaph, *Rt. Rev.* A. G., *Lord Bishop of, D.D.* 2Aug.02

Digitized by Google

Derbyshire.

"South Africa, 1900-01."

[22]

Derby.

Uniform, Blue—*Facings*, Scarlet.—*Plume*, Red and White.

Hon. Colonel.

Okandos-Pole, R. W., hon. c. 28 July 06

Lieut.-Colonel.

Walker, *Sir* P. C., *Bt.*, *hon. c.* .. .. .. 23 Aug. 05

Major (2nd *in command*).

p.s. Holden, E. C. S., *D.S.O.* 9 Oct. 05
17 Sept. 01

Majors (4).

Cavendish, *Bt. Hon.* V. C. W. .. .. .. 17 Sept. 01

p.s. Bentinck, *Lord* H. C., *hon l.c.* .. .. .. 17 Sept. 01

p.s. Peacock, F. W. .. .. 17 Sept. 01

p.s. Winterbottom, W. D. .. 5 May 06

Captains. (4)

p.s. Gretton, H. F. .. .. .. 1 May 02

p.s. Power, W. S., *D.S.O.* (*Hon. Lt. in Army* 13 *Mar* 01) .. .. 1 May 02

p.s. Hurt, F. C. A. .. .. 7 Apr. 06

p.s. Wailes-Fairbairn, W. F. 25 Aug. 06

Lieuts. and 2nd *Lieuts.* (13)

Lieutenants.

(p.s.) Clark, J. N. D'A. .. 12 Oct. 01

p.s. McCreagh-Thornhill, M. C. (*H*). .. .. .. 13 May 03

p.s. Strutt, G. A. .. .. 13 Jan. 06

(p.s.) Shuttleworth, A. A. (*H*) *P.c.* 7 Apr. 06

2nd Lieutenants.

(p.s.) Chetwynd, A. H. T. .. 21 May 04

(p.s.) Kennaway, G. A. .. 12 Nov. 04

(p.s.) Winterbottom, A. D. .. 12 Nov. 04

(p.s.) Brocklehurst, *Sir* P. L., *Bt.* .. .. 12 Nov. 04

(p.s.) Betterton, A. H. .. 10 Feb. 06

Vernon, G. F. A., *Lord* .. 4 Aug. 03

Allsebrook, G. C. .. .. 15 Aug. 03

Rentwick, R. .. .. 31 Oct. 06

Walker, P. A. C. .. .. 9 Mar. 07

Adjutant.

Richards, E., Capt. 4 D.G. .. .. .. 11 Mar. 07
(*Capt. in the Army* 5 Nov. 99)

Quarter-Master.

Page, G., Qr.-Mr. (*hon. m.*), ret. pay. (*Qr.-Mr. Res. of Off.*), *hon. capt.* 3 Mar. 06

Medical Officer.

p. Hannah, W. T., *M.D* *Surg.-Capt.* .. .. 11 Nov. 05

Veterinary Officer.

Aulton, W. T., *Vety. Capt.* (*Hon. Vety. Lt. in Army* 24 *Apr* 01) .. .. 20 May 03

Hon. Chaplain.

Were, *Rt. Rev.* F. A., *D.D.* *Bishop Suffragan of Derby)* 24 Feb. 06

Royal 1st Devon.

(*Exeter.*)

"South Africa, 1900-01."

[28]

Exeter.

Uniform, Scarlet—*Facings*, Blue. *Plume*, Scarlet and White.

Hon. Colonel.

Shelley, Sir J., Bt., *hon. c.* 10 Feb. 02

Lieut.-Colonel.

p. Balfour, J. B. H., *D.S.O.* (*Maj. Res. of Off.*), *hon. c.* .. .. .. 2 Dec. 05

Major (2nd *in command*).

Acland, A. D. ✠ ✠ (*H*) .. 22 Jan. 06
10 Feb. 02

Majors (4)

Coleridge, B. (*H*) .. 10 Feb. 02

Smith, *Hon.* W. F. D., (*H*) .. .. .. 10 Feb. 02

p.s. Wyatt-Edgell, M. R. A. (*Hon. Lt. in Army* 11 *Sept.* 02) (*H*) *p.s.c.* .. 10 Feb. 06

Lethbridge, J. G. E. (*Capt. Res of Off.*) .. .. 14 May 06

Captains. (4

Templer, J. G. E., Capt. (*Capt. Res. of Off.*) *hon. m.* .. .. .. 17 Apr. 01

p.s. St. Maur, R. H. (*H*) .. 7 May 04

p.s. Goodwyn, H. (*H*) .. 7 June 05

p.s. Morley, F. R. *Earl of* .. 7 June 05

Vivian G. C. B., Lord .. 7 June 05

Lieuts and 2nd *Lieuts.* (13)

Lieutenants.

(p.s.) Agar-Robartes, *Hon.* T. C. R. .. .. .. 10 Dec. 04

2nd Lieutenants.

Whitworth, J. .. .. 2 Apr. 04

Peek, *Sir* W., *Bt.*, *s.* 30 July 04

p.s. Hole, W. G. .. .. 20 Aug. 04

Johnstone, G. H. .. 4 Oct. 05

Scratton, E. W. H. B .. 5 May 06

Adiutant

Watson, G. H. Capt., 3 D.G. 17 Dec. 06
(*Capt in the Army* 27 June 00)

Quarter-Master.

Medical Officer.

Little, F. E., *Surg.-Lt* .. 31 Oct. 03

Veterinary Officer.

Nelder, W. B., *Vety. Lt.* .. 8 May 03

Hon. Chaplain.

Dupuis, *Rev.* E. J. G., *M.A.* .. .. .. 15 Mar. 90

Royal North Devon.

(*Hussars.*

"South Africa, 1900-01."

[30]

Barnstaple.

Uniform, Blue—*Facings*, Scarlet.

Hon. Colonel.

p.s. Fortescue, H. F., Earl, Col., *A.D.C* .. .. 2 Apr 04

Lieut.-Colonel.

p. Drummond, H. H. J. W., *hon. c.* (*H*) ✠ .. .. 5 Dec. 03

Major (2nd *in command*).

p.s. Hoare, W. N. .. .. 23 Aug. 01
hon. l.c. 15 Feb. 99

Majors. (4)

p. Sanders, R. A. .. .. 7 Dec. 01

p.s. Bayly, J. .. .. .. 8 Mar. 04

p.s. St. Hill, G. H. (*Hon. Lt. in Army* 27 *Sept.* 00), (*H*), ✠ 12 July 05

p.s. Wrey, Capt. *Sir* B. B. S., *Bt.*, *hon. l.c.*, *ret. R. N.* 12 July 05

Captains (4).

p. Clarke, E. J. A. (*H*) .. 22 Aug. 00

p.s. Greig, M. J. .. .. 28 Apr. 06

p.s. Kirkwood, J. H. M. .. 28 Apr. 06

p.s. Thynne, A. C., *D.S.O.* (*Hon. Capt. in Army* 1 *Aug.* 02) .. .. 28 Apr. 06

Lieuts. and 2nd *Lieuts* (13).

Lieutenants.

p.s. Deakin, N. (*Hon. Lt. in Army* 13 *Nov.* 02) .. 28 Apr. 06

(p.s.) Calmady-Hamlyn, C. H. (*H*) .. .. .. 28 Apr. 06

(p.s.) Mardon, A. C. (*H*) .. 28 Apr. 06

p.s. Herbert, *Hon.* A. N. H. M. 19 Dec. 06
11 Jun. 02

2nd Lieutenants

p.s. Clark, W. L. .. .. 21 May 04

FitzGerald, G. H. .. 26 Nov. 04

Willé, A. H. .. .. 28 Apr. 06

Lysaght, J. L. .. . 22 Feb. 07

Adjutant

Terrot, C. R., Capt. 6 Dns. 14 Oct. 05
(*Capt. in the Army* 17 Mar. 06)

Quarter-Master.

Everett, C. E., *hon. lt.* .. 21 Dec. 01

Medical Officer.

Harper, J. R., *Surg.-Maj.* .. .. .. 19 May 06

Holcroft, W. F. L. A., M.B., c.o., *Surg.-Lt.* .. 9 May 03

Gibbs, S. R., *Surg.-Lt.* (*extra*) 13 Oct. 06

Veterinary Officer.

Penhale, W., *Vety.-Maj.* 6 May 03

Hon. Chaplain.

Wrey, *Rev.* A. B. S., *M.A* 5 May 94

Digitized by Google

Dorset.

(Queen's Own.)

"South Africa, 1900-01."

[23]

Sherborne.

Uniform, Blue—*Facings and Busby Bag*, Scarlet. *Plume*, White.

Hon. Colonel.

p. Portman, J. R. P., *hon. c.* 11Apr.00

Lt.-Colonel.

p. Browne, P. J., *C.B* (*Hon. Lt.-Col. in Army 26 July 01*), *hon. c.* .. 13Feb.03

Major (2nd in command).

Lane, *Sir* E., *Bt., D.S.O.*, *hon. l.c.* (*Hon. Capt. in Army 19 May 01*) .. 17Jan.03
18Jan.03

Majors. (4)

p. Williams, M. S., *hon. l.c.*... 18Jan.02
Colfox, T. A. 18Jan.02
p Troyte-Bullock, E. G. .. 8Mar.02
Bailey, R. C. (*Hon. Capt in Army 26July01*) .. 12Apr.02
Fawbridge-Erle-Drax, W. E. (*H*) 8Sept.06

Captains. (4).

p.s. Guest, Hon. *I. C.* .. 18Jan.02
p.s. Goodden, J. B. H. (*Hon. Lt. in Army 12Jan.01*) 18Jan.02
p.s. Digby, G. H. (*Hon. Lt. in Army 5 Sept. 02*) (*H* .. 18Nov.02
p.s. Kindersley, H. R. (*H*) .. 2)Dec.05
p.s. Castleman, E. W. P. (*H*) 9June06

Lieuts. and 2nd Lieuts. (13)

Lieutenants.

p.s. Vizard, W. (*H*) 4Mar.03
20Aug.01
p.s. Medlycott, H. M. .. 30July04
p.s. Tomlinson, L. L. .. 28Jan.05
p.s. Baker, *the* R. L., *Bt.*... 28Dec.05
Wynford, P. G., *Lord*, Capt. ret. pay (*Capt. Res. of Off.*) 1Aug.06

2nd Lieutenants.

(p.s.)Gordon, E. G. S. (*Hon. 2nd Lt. in Army 12 July 01*) 17Feb.06
Howey, J. E. P. 24Feb.06
p.s. Reeves, V. C. M. .. 1 May06
Alexander, W. A. .. 11Sept.06
Marriott-Dodington, R. 1May07

Adjutant.

Courage, A., Capt. 15 Hrs. 3Sept.06
(*Capt. in the Army* 10Oct.03)

Quarter-Master.

p. Parsons, W. P. (*Hon. Lt. in Army 5 Sept. 02*) *hon. capt.* 18May03

Medical Officers.

Daniell, G. H. S., *M.B., Surg.-Capt.* 19Mar.02
Edwards, C. W. *Surg.-Lt.* (*extra*) 30Apr.02

Veterinary Officers.

p.s. Golledge, C. H., *Vety.-Capt.* 24Jan.06

Hon. Chaplain.

Undersley, *Rev.* C. E., *M.A.* 21May03

Essex.

[49]

17, Sir Isaac's Walk, Colchester.

Uniform, Drab—*Facings*, Red.

Hon. Colonel.

Warwick, F. R. C. G., Earl of 16Nov.01

Lt.-Colonel.

p.s. Colvin, R. B., *C.B.* (*Hon. Lt.-Col. in Army 21Apr.01*), Lt. ret. *hon. c.* 8Nov.81

Major (2nd in command).

Larmitte, H. J. Capt. ret. pay (*Res. of Off.*) *hon. l.c.* (*H*) 19Dec.03
4Dec.01

Majors. (4)

p.s. Polly, L. (*Hon. Lt. in Army 10July01*) .. 4Dec.01
Deacon, R. (*H*) 4Dec.01
Patterson, J. H., *D.S.O.* (*Hon. Lt.-Col. in Army 11Feb.03*) 4Dec.01
p.s. Whitmore, F. H. D. O. 28Dec.01
p.s. Gosling, W. S. (*H*), Capt. ret. pay 1Nov.06

Captains. (4)

p.s. Tritton, H. L. M. .. 28Dec.01
p.s. Hilder, F. (*H*) 20Dec.02
Roddick, A. (*Hon. Lt. in Army 16July01* .. 19Nov.04
Gosling, S. F., Capt. ret. pay 25Oct.05
p.s. Gold G. G. 1Nov.06

Lieuts. and 2nd Lieuts. (13)

Lieutenants.

(p.s.)Blyth, J. A. 6May04
p.s. Burton A. 18Mar.05
p.s. Hill, E. 8May05

2nd Lieutenants.

(p.s.)Wills, W. A. 10May02
p.s. Ruggles-Brise, E. A. .. 24Jan.03
p.s. Magor, R. K. 13Feb.03
(p.s.) Ind, R. W. (*H* 4July03
(p.s.)Gold, A. G. 5May04
Round, C. J. 18Mar.05
Parker, J. O. 18Mar.05
Thomson, R. A. (*H*), p.s.c. 29Mar.05
Meyer, F. C. 14Oct.05
Blyth, R. A. 6Oct.06
Botterell, J. D. 7Dec.06

Adjutant.

Watson, F. C., Capt. 7 D.G. 27Nov.06
(*Capt. in the Army* 27Nov.06)

Quarter-Master.

p. Brown, W., *hon. capt.* .. 4Dec.01

Medical Officers

Macgregor, J. J., *M.D., Surg.-Lt.* (*extra*) .. 29Dec.01
Roberts, C. G. *M.B. Surg.-Lt.* 3May05

Veterinary Officer.

Hon. Chaplain.

Colchester, *Rt. Rev.* H. F., *Lord Bishop of, D.D.* 4Dec.01

Acting Chaplain.

Burton, *Rev.* H. D. .. 19Mar 04

Fifeshire and Forfarshire.

"South Africa, 1900-01."

[40]

Cupar.

Uniform, Drab—*Facings*, Blue.

Hon. Colonel.

p. *Gilmour*, Sir J., *Bt.*, VD, *hon. c.* 10Dec.64

Lt.-Colonel.

p.s. Erskine, T. H., VD, *hon. c.* 12Nov.04

Major (2nd in command).

p.s. Mitchell, A. (*H*) .. 30 Jan 06
28Sept.01

Majors. (4)

p.s. Gilmour, J., jun. (*Hon. Capt. in Army 26 Aug 01*) 28Sept.01
p.s. Lumsden, J. L. 30June06
King, A. J., *D.S.O.*, Maj. ret. pay (*Res. of Off.*).. 8Sept.06

Captains. (4)

p. de Prée, C. G. 11July03
p.s. Haig, J. 28May04
p.s. Russell, G. 30June06

Lieuts. and 2nd Lieuts. (13)

Lieutenants.

(p.s.)Younger, J., jun. .. 28May04
p.s. Nairn, R. S. 28May04
p.s. Stewart, A. M. (*Hon. Lt. in Army 16 Dec. 02*) 21Jan.05
p.s. Mitchell, S. (*H*) .. 11 Aug.06

2nd Lieutenants.

(p.s.)Hutchison, A. 20Feb.04
(p.s.)Osborne, G. S. B. (*H*).. 26Mar.04
(p.s.)Kintoul, A. J. 20Dec.06
Gordon, J. .. .. 10 Jan 07

Adjutant

Jury, E. C. Lt. 18 Hrs, *capt.* 9Apr.07

Quarter-Master.

p. Shawyer, A. C., Rdg.-Mr. (*hon. capt.*) ret. pay (*Rdg. Mr. Res. of Off.*) *hon capt.* 5Apr.06

Medical Officers.

p. Dewar, T. F., *M.B., Surg.-Maj.* 14May04
Tuke, A. L. S., *M.B. Surg.-Lt.* (*extra*) .. 27Feb.07

Veterinary Officer

p.s. Spreull, A., *Vety. Lt* .. 8June04

Hon. Chaplain.

Thompson, *Rev.* G. S. .. 24Jan.06

Digitized by Google

Glamorganshire.

[48]

Bridgend.

Uniform, Drab—*Facings and Plume*, White.

Hon. Colonel.

Plymouth, Rt. Hon. *R. G.*, Earl of, *C.B., hon. c.* 3Aug.01

Lt.-Colonel.

Wyndham-Quin, W. H. *C.B., D.S.O., hon. c.* (*Maj. Res. of Off.*) .. 21June01

Major (2nd *in command*).

p.s. Dillwyn-Venables-Llewelyn, C. L. 10July01

Majors (4).

p.s. Edmondes, C. G. I. .. 2Nov.01
p.s. Prichard, H. C., Capt. ret. pay (*H*) Ⓢ .. 2Nov.01
p.s. Bruce, G. T. 4Oct.02
Vivian, *Hon.* O. R., *M.V.O.* 21Nov.03

Captains. (4)

p.s. Nicholl, J. I. D. .. 29Aug.01
Hoare, C. H. 19Dec.01
p.s. Wyndham-Quin, C. F. T. (*H*) 13June03
p.s. Moore-Gwyn, J. G. .. 21Nov.03
Sandys, G. J. 28Apr.06

Lieuts. and 2nd Lieuts. (13)

Lieutenants.

p.s. Nell, H. W. 4Jan.02
p.s. Cope, W. 4July03
(p.s.) Helme, E. 7May04
p.s. Prichard, R. G. M. (*Hon. Lt. in Army* 19Aug.01) 7May04

2nd Lieutenants

Price, *Sir* F. C. R., *Bt.* 14May04
Miers, H. J. 20Jan.07

Adjutant.

Williams, G. T., Capt. 11 Hrs 27Nov.06
(*Capt. in the Army* 21Sept.04)

Quarter-Master.

Medical Officer.

McCall, C. C, *Surg.-Lt.* Ⓢ 23May04

Veterinary Officer.

Chaplain.

Davies, *Rev.* H. C., *M.A.* 5Apr.02

Gloucestershire.

(*Royal Gloucestershire Hussars.*)

"South Africa, 1900-01"

[24]

Gloucester.

Uniform, Blue.—*Facings*, Blue. *Busby Bag*, Scarlet. *Plume*, Scarlet and White.

Hon. Colonel.

Beaufort, H. A. W. F., Duke of, *A.D.C.* 14May04

Lt.-Colonel.

Calvert, H. H., *hon. c.* .. 16Apr.04

Major (2nd *in command*)

p. Sandeman, R. P., *hon. l.c.* 3May04
12Oct.01

Majors. (4)

Playne, W. H. (*Hon. Capt. in Army* 7 *May* 02) 12Oct.02
Adam, C. G. M. (*Hon. Lt. in Army* 28*Nov.*00) Ⓢ 16July04
Hill, E. T. Ⓢ 16July04
Henry G. F. 27Aug.04

Captains. (4)

p.s. Yorke, V. W. 27Aug.04
p.s. Talbot, J. A. W. (*H*) .. 24Sept.04
p.s. Emmott, W. R. (*H*) Ⓢ.. 24Sept.04
Elwes, H. C., *M.V.O.*, Capt. ret. pay 2Nov.04
Yorke, *R. M.* (*H*) Ⓢ Capt ret. pay 12Sept.06

Lieuts. and 2nd Lieuts. (13)

Lieutenants.

p.s. Van-Notten-Pole, *Sir* C. P., *Bt* 4May00
p.s. Palmer, A. J. Ⓢ 12Oct.01
p.s. Forster, R. C. (*H*) .. 24Sept 04
p.s. Clifford, H. F. (*Hon. Lt. in Army* 18*Aug.*01 .. 24Sept.04

2nd Lieutenants.

Harman, T. C. 12Dec.03
(p.s.) Birchall, J. D. 28Mar.04
(p.s.) Shaw, H. M. 30Apr.04
Baker, M. G. L. (*H*) .. 28Sept.05
Master, C. A. C... .. 15 Aug.06
Longworth, T. J. .. 15 Aug 06
Turner, C. E. 29Sept.06
Gordon Canning, R. C. 15Nov.06
Turnor, A. C. 13Dec.06

Adjutant.

Darell, L. E. H. M., *Capt.*, 1 L.G., ... 1Jan.04
(*Capt. in the Army* 16Sept.05)

Quarter-Master.

Medical Officer.

Bramwell, H., *M.D., Surg.-Maj.* 20May03

Veterinary Officer

Still, J. E. L, *Vety.-Lt.* .. 6May01

Hon. Chaplain.

Gloucester, *Rt Rev.* E. C. S., *Lord Bishop of D.D.* 31Dec.06

Hampshire.

(*Carabiniers.*)

"South Africa, 1900-01."

[20]

41, Sussex Street, Winchester.

Uniform, Blue. *Facings and Plume* White.

Hon. Colonel.

Crichton Hon. *H. G. L.*, Col. *A.D.C.*, Hon. Lt.-Col. ret. pay (*temp. Col. in Army*) 10June05

Lt.-Colonel.

p.s. *Le Roy-Lewis, H.*, D.S.O. (*H*) (Q) Ⓢ, *Pc.* (*Hon. Lt.-Col. in Army* 20 *Apr.*04) *hon. c.* .. 20June02

Major (2nd *in command*).

p.s. Seely, J. E. B., *D.S.O.* (*Hon. Capt. in Army* 10*July*01) .. 6Dec.02
10Aug.02

Majors. (4)

p.s. Nicholson, A. C. (*Hon. Capt. in Army* 18*July*01) 10Aug.01
Holt, H. E. S. 12Feb.02
Nicholson, R. (*H*) .. 6Dec.02
Greenwell, B. E. (*Hon. Lt. in Army* 19*June*01) 15Apr.07

Captains. (4)

p.s. Ashburton, F. D. E., *Lord* 6Dec.02
p.s. Rycroft, *Sir* R. N., *Bt.* (*Hon. Lt. in Army* 1*June*01) 6Dec 02
p.s. Baring, *Hon.* F. A. .. 6Dec.02
Lister, W. C. 8Dec.02
p.s. *Alexander, C. J.* (*Hon. Lt. in Army* 24 *Aug.* 01) 13Sept.05

Lieuts. and 2nd Lieuts (13)

Lieutenants.

p.s. Crawford, H. H. (*H*), c.o. 25Mar.05
(p.s.) Hamond-Graeme, E. H. M. (*H*) 25Mar.05
p.s. Gilchrist, T. E. (*H*) .. 6Oct.06

2nd Lieutenants.

(p.s.) Jervoise, F. H. T. .. 5Oct.04
Baxendale, J. F. N. (*Hon. Lt. in Army* 5 *Dec.* 00) (*H*) 8Feb.05
p.s. Hollist, A. M. C. .. 3May05
Gunner, J. H. 10May05
p.s. Timpson, L. (*H*).. .. 10Jan.06
p.s. Stocker, A. H. 11Apr.06
12Feb.02

Adjutant.

Granville, B., Capt. 3 Hrs. 6Oct.02
(*Capt. in the Army* 22Jan.01)

Quarter-Master.

Butler, F. N. (*Capt. Res. of Off.*) *hon. lt.* .. 6May03

Medical Officer.

p.s. Ahrens, H. A., *Surg.-Capt.* 28Nov.06

Veterinary Officer.

Edie, H., *Vety.-Lt.* .. 28Mar 03

Hon. Chaplain.

Winchester, *Rt. Rev.* H. E., *Lord Bishop of, D.D.* 21Jan.05

Digitized by Google

Herts.

"South Africa, 1900-01."

[25]

St. Albans.

Uniform, Scarlet—*Facings*, White. *Plume*, Black.

Hon. Colonel.

Cheranden, Rt. Hon. *E. H.*, Earl of, G.C.B., *G.C.V.O.*, Col. *A.D.C.* 7Feb.03

Lt.-Colonel.

Essex, G. D. de V., *Earl of* (*Hon. Maj. in Army* 20 *Mar* 01) *hon. c.* .. 18Mar.01

Major (2nd *in command*).

p.s. Smith, A. H., *hon. l.c.* .. 17Aug.01

Majors. (4)

Gilliat, J. B., *D.S.O.* (*Hon. Capt. in Army* 5 *June* 01) 14Feb.03

p.s. Smith-Bosanquet, G. F. (*Hon. Lt. in Army* 10 *Apr.* 01) 14Feb.03

Garrard, S. H. 29Oct.04

Sheppard, S. G., *D.S.O.* (*Hon. Lt. in Army* 28 *Sept* 02) 20Dec.05

Captains. (4)

p.s. Kersey, H. M., *D.S.O.* (*Hon. Maj. in Army* 27 *July* 02) 20Dec.02

Lubbock, G. (*Hon. Capt. in Army* 10 *July* 01) 24Dec.02

p.s. Sheppard, E. B. 29Oct.04

p.s. Cazenove, P. (*II*) (*Hon. Lt. in Army* 31 *Oct.* 00) . 20Dec.05

Lieuts. and 2nd Lieuts. (13)

Lieutenants.

p.s. Halsey, R. 10Dec.04

p.s. Wyld, H. J. (*H*) 20Dec.05

p.s. Williams, G. A. W. (*H*) 20Dec.05

2nd Lieutenants.

Malden, A. G. de V. C., *Visct.* 10Dec.04

p.s. de Falbe, C. F. G. W. (*H*) 10Dec.04

Daniell, H. C. N. (*H*) .. 10Dec.04

Akroyd, E. 20Dec.05

Adjutant.

Saunders, O. E. M., Capt. 5 D.G. 1Jan.03 (*Capt. in the Army* 28 *Sept.* 02)

Quarter-Master.

p. Nicholls, W. H., *hon. capt.* 10June01

Medical Officers.

p. Fremantle, F. E., *M.B.*, *Surg.-Capt.* 12May06

p. Ward, C. S., *Surg.-Lt.* (*extra*) 5May03

Veterinary Officer.

Farrant, A. L., *Vety.-Lt.* 29Mar.03

Hon. Chaplain.

James, *Rev.* R. L., *LL.B.*, *B.C.L.* .. 26June70

North of Ireland.

[51]

Skegoniel Avenue, Belfast.

Uniform, Green—*Facings*, White. *Plume*, Green.

Hon. Colonel.

Abercorn, Rt. Hon. *J. H.*, Duke of, K.G., C.B. .. 7Dec.02

Lt.-Colonel.

Shaftesbury, *A. A. C.*, *Earl of K.C.V.O.* (*Capt. Res. of Off.*) 12Mar.02

Major (2nd *in command*).

Hamilton, J. A. B., *Marq. of* 26Aug.03

Majors. (4)

Maude, E. A., Maj. ret. pay (*H*) 29Nov.00 9Jan.04

Cole, J. H. M., *Visct.* (*Lt. Res. of Off.*) .. 17July02

Rotheram, A. E. .. 16Apr.04

Captains. (4)

p.s. D'Arcy-Irvine, C. C. .. 17July03

Smiley, J. 17July03

Maude, A. F. 17July03

Farnham, A. K., *Lord* .. 27May05

Lieuts. and 2nd Lieuts. (13)

Lieutenants.

Waring, H. 17July03

Herdman, E. C. (*Lt. A. Motor Res.*) 17July03

Cooke, T. F. 1Apr.04

Ker, D. A. W. 20May05

2nd Lieutenants.

Norman, C. (*H*) *p.s.c.* .. 17July02

O'Neill, *Hon.* R. W. H. .. 17July02

Barton, F. W. 21May04

Yates, R. L. 13May05

Adjutant.

Bramston-Newman, R. G. O., Capt. 7 D.G. .. .. 18June02 (*Capt. in the Army* 24 Jan. 00)

Quarter-Master.

p. Fields, W. J., *hon. lt.* .. 17July03

Medical Officer.

Thompson, E. C., *M.B.*, *Surg.-Maj.* 16Apr.04

Veterinary Officer.

Magill, J. M., *Vety.-Lt.* 11June04

Hon. Chaplain.

Stack, *Rev.* W. A., *M.A.* 16July04

South of Ireland.

[52]

Limerick.

Uniform, Green—*Facings*, Red and Green.

Hon. Colonel.

Field-Marshal H.R.H. *Arthur W. P. A.*, Duke of *Connaught and Strathearn*, K.G., K.T., K.P., G.C.B., G.C.S.I., G.C.M.G., G.C.I.E., G.C.V.O., *G. Gds. A.S. Corps*, and Col.-in-Chief 6 *Dns.*, *High. L.I.*, *R. Dub. Fus.*, *and Rif. Brig.* Personal A.D.C. to the King, *Insp.-Gen. of the Forces* 19Mar.04

Lt.-Colonel.

Waterford, H. de la P., Marq. of, K.P., *hon. c.* 10Feb.03

Major (2nd *in command*).

Moore, R. St. L., *C.B.* (*Hon. Lt.-Col. in Army* 1 *Aug.* 01) 13June03

Majors. (4)

Borrowes, *Sir* K., *Bt.*, Lt.-Col. ret. pay .. 13June03

Wise, F. H. 13June03

p.s. Villiers-Stuart, H. C. W. 18June04

Burns-Lindow, L. W. (*H*) (Capt. ret. pay .. 21Dec.04

Williams, L. O., Maj. ret. pay (*Maj. Res. of Off.*), *hon. l.c.* .. 27Nov.02

Captains. (4)

Tremayne, J. H., Maj. ret pay 8June98 24June05

Delmege, J. O'G. .. 18June03

p.s. Somerville, A. C. .. 18June04

Lieuts. and 2nd Lieuts. (13)

Lieutenants.

Fitzgerald, D. F. L. (*Knight of Glin*) .. 13June03

Stern, H. J. J. (*Capt. Res. of Off.*) 17Aug.06

2nd Lieutenants.

Hewson, L. L., *M.V.O.* (*Hon. Capt. in Army* 7 Feb 03) 27June03

(*p.s.*) Furlong, N. C. B. .. 27June03

p.s. Phelps, E. L. 21May04

Levinge, *Sir* R. W., *Bt.* 18Feb.05

p.s. Gethin, R. G (*Hon. Capt. in Army* 19Oct.00) .. 24June05

Goulding, W. L. A. .. 24June05

(*p.s.*) O'Grady, G. 24June05

Adjutant.

Matthews, D. S., Capt. 17 Lrs. 1Nov.05 (*Capt. in the Army* 3Oct.03)

Quarter-Master.

Bayliss, J. W. (*Hon. Lt. in Army* 7 *Feb.* 03) *hon. Capt.* 13June03

Medical Officer

MacCabe, F. F., *M.B.* *Surg.-Capt.* 15Feb.07

Digitized by Google

Royal East Kent.

(The Duke of Connaught's Own.)
(Mounted Rifles.)
"South Africa, 1900-01."
[19]
Canterbury.

Uniform, Rifle-Green—*Facings*, Scarlet. *Plume*, Red and Green.

Hon. Colonel.

Field-Marshal H.R.H. *Arthur W. P. A.*, Duke of *Connaught and Strathearn*, K.G., K.T., K.P., G.C.B., G.C.S.I., G.C.M.G., G.C.I.E., G.C.V.O., *G.Gds., A.S. Corps* and Col.-in-Chief 6 *Dns. High. L.I., R. Dub. Fus.* and *Rif. Brig.*, Personal A.D.C. to the King, *Insp.-Gen. of the Forces* .. 7Feb.96

Lt.-Colonel.

p.s.Harris, *Right Hon.* G. R. C., *Lord, G.C.S.I. G.C.I.E., hon. c.* .. 6Oct.97

Major (2nd *in command*).

p.s.Frewen, E., *hon. l.c.* (*Hon. Maj. in Army* 18*Apr* 01) 23Aug.01 6Oct.97

Majors. (4)

p.s.Howard, J. (*Hon. Capt. in Army* 19*June*01) .. 7Jan.02
Guilford, F. G., *Earl of* .. 7Jan.02
Style, C. H. (*H*) 22Oct.04
Prevost, W., Capt. ret. pay 18Jan.07

Captains. (4)

p.s.Montius, J. H. *hon m.* .. 1Feb.90
p.s.Winch, G. B. 22Oct.04
Twiselton-Wykeham-Fiennes, H. E., *Capt. Res. of Of.* 5July05
Style, R. H. 23Aug.05
p. *Blake, A. O B. f.* .. 18Jan.07

Lieuts. and 2nd Lieuts. (13)

Lieutenants.

p.s.de la Rue, E. A. .. 5July05
p.s. Winch, I. G. 5July05
(p.s.)Barlow, F. L. T. .. 5July05
Filmer, *Sir* R. M., *Bt.* (*Lt. Res. of Of.*) 25Feb.07

2nd Lieutenants.

(p.s.)Lewis, A. F. L. (*H*) .. 3Sept.04
(p.s.)Schag-Montefiore, R. M. 5Oct.04
Dawes, H. H. 4Jan.05
(p.s.)Rooke, F. K. 20Dec.05
Grundall, E. R. .. 18Oct.06
Harris, *Hon.* G. St. V. .. 25Feb.07

Adjutant.

Binny, S. S., *D.S.O.*, Capt. 19 Hrs. 16Jan.05
(*Capt. in the Army* 1 Apr. 03)

Quarter-Master.

Medical Officer.

p.s.Moorhead, R. L., *M.B., Surg.-Capt.* 12Sept.05

Veterinary Officer.

p.s.Hibbard, T., *Vety. Lt.*.. 6May03

Hon. Chaplain.

Timins, *Rev.* F. C., *M.A.* 26July99

West Kent.

(Queen's Own.)

"South Africa, 1900-01."

[32]

Maidstone.

Uniform, Blue—*Facings and Busby Bag*, Scarlet. *Plume*, Red and White.

Hon. Colonel.

Abergavenny, W., Marq. of, K.G 17Feb.75

Lt.-Colonel

p.s.Cornwallis, F.S.W., *hon. c.* 13 Dec.05

Major (2nd *in command.*)

Brassey, *Hon.* T. A. .. 13Dec.05 22Nov.01

Majors. (4)

p.s.*Mildmay, F. B., hon. l.c.* 20Mar.02
Edmeades, J. F., *M.V.O., hon. l.c.* 22Nov.01
p.s.Whitburn, C. W. S. ⊗ . 14May04
Camden, J. C., *Marq. of Sackville-West, L. E.* .. 21Mar.06
p.s.Pott, R. B. (*Hon. Capt. in Army* 19*Aug.*01) .. 21Mar.06

Captains. (4)

p.s.Scott, *Sir* S. E., *Bt.* (*Hon. Lt. in Army* 11*May*01) 3Dec.04
p. Style, G. M. 17June05

Lieuts. and 2nd Lieuts. (13)

Lieutenants.

p.s.Morris-Field, C. A. .. 2Aug.02
p.s. Marsham, C. G. B. .. 17June05
(p.s.)Rycroft, A. R. H. .. 17June05
(p.s.)Lewis, J. W. (*Lt. Res. of Of.*) (*H*) 4 Aug.06

2nd Lieutenants.

(p.s.)Drummond, G. H. .. 20Aug 04
p.s. Burnaby-Atkins, J (*Hon. Capt. in Army* 5 *Dec.* 00) 24May05
Stewart, B. (*t*) 11Apr.06
Smith, O. M. 28Apr.06
p.s.Marsham, C. H. B. .. 4 Aug.06

Adjutant.

Campbell, A. J., *D.S.O.*, Capt. 19 Hrs. 7Nov.04
(*Capt. in the Army* 1 Apr. 03)

Quarter-Master.

Medical Officer.

Trouton, G. W., *M.D., Surg.-Capt.* 13Dec.02

Hon Chaplain.

Harbord, *Rev.* H. .. 16Dec.78

King's Colonials.

[50]
Grove House, Holywood Road, Fulham, S.W.

Uniform, Drab—*Facings*, Scarlet. *Plume*, Black.

Hon. Colonel.

Gen. H.R.H. *George F. E. A.*, Prince of *Wales* and Duke of *Cornwall and York*, K.G., K.T., K.P., G.C.S.I., G.C.M.G., G.C.I.E., G.C.V.O., I.S.O., *Col.-in-Chief R. Fus., R. W. Fus., R. Mar., K.R. Rif. C., and Cam'n Highrs.*, Personal A.D.C. to the King 29Nov.01

Lt.-Colonel.

p.s.Lawrence, *Hon.* H. A., *hon. c.* Bt. Lt.-Col., ret. pay, *p s.c.* (*H*) 21Apr.04

Major (2nd *in command*).

Fortescue, H., Lt.-Col. ret. pay 20July04

Majors. (4)

Sandeman, V. S., Maj., ret. pay (*Maj. Res. of Of.*) *hon. l.c.* 29 Nov.00 21 July06
Howard, J. 1Feb.03
p.s.Baillie, *Sir* R. A., *Bt.* (*H*), *p.v c.* 1Feb.03
p.s.Hamilton, G. (*H*) ⊕ .. 22Jan.06
p.s.James, L. 11June06

Captains. (4)

Vaile, R. F. (*H*) 5Feb.02
p.s.Fort, G. S. (*H* 2July04
p.s. Hare, P. R. (*H*) 3July05
p.s.Greenwood, T. H. (*H*) .. 3July05
p.s.Corlette, H. C (*H*) .. 9 July06

Lieuts. and 2nd Lieuts. (13).

Lieutenants.

p.s.)Stockwell, C. F. (*H* .. 26Sept.05
Adams, N. P. (*H* .. 10Jan.06
Pearch, W. B. (*Hon. Lt. in Army* 19 Dec. 02) (*A*) 28Mar.05

2nd Lieutenants.

Just, L. W. 21Apr.03
(p.s.)Finlay, R. G. .. 21Apr.03
(p.s.)*Armstrong, J.* 20June03
p.s.Hill, C. H. 24Oct.03
(p.s.)Robison, W. C. (*H* .. 12Dec.03
Dick, M. F. .. .. 12 Feb 06
Bell, W. H. D. 28May06
Greene, W. P. C. .. 28May06
Jones, P. O. H. 28May06
MacDonald, J. A. C. .. 4Aug.06

Adjutant.

Earle, G. H., Capt. 6 Dns. 20Nov.04
(*Capt. in the Army* 22 Jan. 03)

Quarter-Master.

Hides, E. C. (*Hon. Lt. in Army* 23 Sept. 02) *hon. capt.* 4Nov.02
Kennedy, W., *hon. capt.* (*Hon. Lt. in Army* 5 Sept. 02) 25June04

Medical Officers.

p. Symonds, C. J., *M.D., Surg.-Capt.* 4Aug.05

Hon. Chaplain.

Hunns, *Rev.* A., *M.A. D.C.L.* 9Aug.02

Digitized by Google

Lanarkshire.

"South Africa, 1900-02."

[13]

Lanark.

Uniform, Blue—*Facings*, Scarlet.

Hon. Colonel.

Hons. Rt. Hon. C. A., Earl of, K.T., *Col.* 16Dec.96

Lt.-Colonel.

Lockhart *Sir* S. M., *Bt.*, *M.V.O.*, Col. ret. pay 16Dec.96

Major (*2nd in command.*)

Majors. (4)

Mitchell, J. D., *jun.* .. 4June02
p.s. *Lamington, C. W. A. N.*, Lord, G.C.M.G., G.C.I.E. 6June02
p.s. Findlay, R. 15July05
p.s. Douglas, C. C. A., *Lord* 15July05

Captains. 4)

p.s. Graham, J. St. J. (*Hon. Lt. in Army* 16Feb.01) 6June02
p.s. Cranstoun, C. J. E. (*H*) ⊗ 6June02
p.s. Johnson-Ferguson, E. A. J. 6June02
Thomson-Carmichael, M. H. D. *Hon. Lt. in Army* 26June01) 1Apr.05
Fraser, W. M. (*H*), Ⓢ. Capt. ret. pay 10Nov.06

Lieuts. and 2nd Lieuts. (13)

Lieutenants.

(p.s.) Monteith, H. J. J. L. (*Hon. Lt. in Army* 9 Oct.02) 11June04
(p.s.) Scott Mackirdy, E. M. .. 1June04

2nd Lieutenants.

p.s. Thorburn, W. H. .. 26Sept.02
p.s. Cranstoun, G. H. H. E. .. 30Apr.04
p.s. Marshall, A. C. 1Apr.05

Adjutant.

Campbell, W. R., *D.S.O.*, Capt. 14 Hrs. 10.Sept06
(*Capt. in the Army* 30May04)

Quarter-Master.

p. Sandilands, R., *hon. lt.* .. 12Nov.04
15June00

Medical Officer.

Wood, R. E., *Surg.-Lt.-Col.* 24Jan.03

Veterinary Officer.

Lanarkshire.

(*Queen's Own Royal Glasgow and Lower Ward of Lanarkshire.*)

"South Africa, 1900-01."

[37]

158, Renfrew Street, Glasgow.

Uniform, Dark Blue—*Facings*, Scarlet *Plume*, Black.

Lt.-Colonel.

p. Stewart, R. K., *hon. c.* .. 7Mar.03

Major (*2nd in command.*)

p. Neilson, J. A., *hon. l.c.* .. 7Mar.03
30Nov.01

Majors. (4)

p. Arthur, A. 30Nov.01
p. Neilson, A. ⊗ 30Nov.01
p.s. Lamont, H. C. 6Jan.04

Captains. (4)

p.s. Connal, K. H. M. (*Hon. Lt. in Army* 1May01) ⊗ 30Nov.01
p.s. Findlay, R. E ⊗ .. 25Jan.02
Eckford, J. J. H. B., Maj. ret. pay (*Maj. Res. of Of.*) 4Nov.05
p.s. Cayzer, H. R. (*H*) .. 13Oct.06

Lieuts. and 2nd Lieuts (13)

Lieutenants.

2nd Lieutenants.

Cross, W. C. 6June05
Cross, P. A. M. 6June05
(p.s.) Russell, A. 25Aug.05
Neilson, T. P. 12Sept.06
Mitchell, H. G. 15Oct.06

Adjutant.

Kenrick, H. W. M., Capt. 11 Hrs. 12Nov.04
(*Capt. in the Army* 16July98)

Quarter-Master.

Scouller, J., *hon. lt.* .. 6July01
actg. 28May00

Medical Officer.

Kelly, H., *M.D., Surg.-Maj.* 18Feb.05

Veterinary Officer.

Hamilton, D., *Vety.-Lt.* .. 3May05

Lancashire Hussars.

"South Africa, 1900-02."

[38]

Liverpool.

Uniform, Blue.—*Facings and Busby Bag*, Crimson *Plume*, Crimson and White.

Lt.-Colonel.

p. Hopwood, E. R. G., *hon. c.* 20Sept.02

Major (*2nd in command*).

p. Pilkington, W. L., *hon. l.c.* 17Nov.02
1July01

Majors. (4).

p. Stock, J. H., *hon. l.c.* .. 1July01
p.s. Earle, T. A. 6May02
Pilkington, E. S. (*Hon. Lt. in Army* 20 *Mar* 01) (*H*) 12Mar.04
Stapleton-Bretherton, F. B. J. (*Hon. Capt. in Army* 9July01) .. 12May06

Captains. (4).

p.s. Pilkington, A. L. (*H*) .. 9Apr.04
p.s. Street, C. T. (*H*) 9Apr.04
Case, T. E., Capt. ret. pay, *hon. m.* (*H*) ⊗ 14May04
p.s. Dewhurst, C. 24Sept.04

Lieuts. and 2nd Lieuts. (13)

Lieutenants.

p.s. Aspinall, J. R. 10Dec.04
p.s. Starkie, P. C. LeG. .. 3June05

2nd Lieutenants.

p.s. de Wend-Fenton, W. R. 16Apr.04
Walmesley, H. W. G. .. 27Aug.04
(p.s.) Bromilow, H. A. .. 22Apr.05
Farrington, W. F. .. 25June06

Adjutant.

Lockett, W. J., *D.S.O.*, Capt. 1 D. G. .. 1July02
(*Capt. in the Army* 4July00)

Quarter-Master.

Mountford, W., *hon. lt.* .. 12Mar.04

Medical Officer.

Harrisson, D., *Surg.-Maj.* (*hon. Surg Lt.-Col.*) 12July01
p. Nisbet, J. T., *M.D., Surg.-Lt.* (*extra*) .. 23July01

Veterinary Officer.

Dixon, W. G., *Vety.-Capt.* (*Hon. Vety.-Lt. in Army* 6Mar.01) 26Feb.02

Acting Chaplain.

Sylvester, *Rev. Canon* S. A. K., *M.A* .. 3Sept.04

Digitized by Google

Duke of Lancaster's Own.

"South Africa, 1900-02."

[12]

Lancaster House, Whalley Road, Whalley Range, Manchester.

Uniform, Scarlet—*Facings*, Blue. *Plume*, White.

Colonel-in-Chief.

THE KING

Hon. Colonel.

p. *Ellesmere, F. C. G., Earl of, hon. c.* 11Mar.96

Lt.-Colonel.

p. Rutherford, J., *hon. c.* 10Feb.06

Major (2nd *in command.*

p. Tilney, E. H. 19Feb.06
21Sept.01

Majors. (4)

p.s. Hardcastle, H. M. (*Hon Lt. in Army* 1May01) 18May02
Shepherd-Cross, T. A. S. 12Mar.04
Johnson, E. (*H*) 22Apr.05
Bibby-Hesketh, C. H. (*Hon. Lt. in Army* 28 *Nov.*00) (*H*) 18Sept.06

Captains. (4)

p.s. Bibby, H. L. Ⓒ 11July02
p.s. Heap, J. A. B. (*Hon. Lt. in Army* 20Feb.01) .. 11July02
Molloy, L. G. S. .. 2Apr.04
Royds, W. E. 8June05
26Apr.02

p.s. *Fenwood, T. B.* (*Hon. Lt. in Army* 1 *Oct* 02) 24Nov.06

Lieuts. and 2nd Lieuts. (13)

Lieutenant.

p.s. Lees-Milne, A. M. (*H*) .. 6Jan.04
p.s. Shaw, F., jun. 11June04
p.s. Rushton, H. L. (*H*) .. 26July06

2nd Lieutenants.

Formby, J. F. L. (*H*) 6Aug.04

Adjutant.

Spencer, A. W. B., Capt. 13 Hrs. 13Dec.06
(*Capt. in the Army* 24Feb.02)

Quarter-Master

Hanbidge R. W., *hon. capt.*, (A) *(b)* 5May01

Medical Officers.

Green, F. J., *M.D., Surg.-Lt.* 19Jan.07

Veterinary Officer.

Hon. Chaplain.

Powell, *Rev.* F. H. .. 29Mar.05

Leicestershire.

("*Prince Albert's Own.*")

"South Africa, 1900-02."

[10]

Leicester.

Uniform, Blue—*Facings*, Scarlet. *Busby-Bag*, Red. *Plume*, White.

Hon. Colonel.

Blair, F. G., C.B., *hon. c.* (*Hon. Lt. Col. in Army* 3 *July* 00) 28Mar 06

Lt.-Colonel.

Peake, W. A., *D.S.O.*, (*Hon. Capt. in Army* 24*Aug.*01), *hon. c.* .. 14Jan.06

Major (2nd *in command*).

Harrison, T. E., *D.S.O.* (*Hon. Lt.-Col. in Army* 29*Sept.*01) 16May05
18June02

Majors (4)

March Phillipps deLisle 18June02
Rolleston, W. G. S. 20May02
Evans-Freke, *Hon.* P. C (*Hon. Lt. in Army* 10*July*01) 18Feb.05
Robinson, A. H. 7June05

Captains. (4)

p.s. *Howe, R. G. P.*, Earl, G.C.V.O. 13July90
p.s. Martin, W. F. (*Hon. Lt. in Army* 10*July*01) .. 28May04
p.s. Chaplin, F. 10May05
p.s. Barclay, H. T. 10May05
Aberdour, S. C. W. *Lord* (*H*) 18Aug.06
19Apr.02

Lieuts. and 2nd Lieuts. (13).

Lieutenants

2nd Lieutenants.

(p.s.) Townshend, R. B. .. 12Apr.02
Martin, C. H. 28Sept.02
(p.s.) Stevenson, G. C. B. .. 12Dec02
Du Pre, W. B. (*Hon. Lt. in Army* 24*Oct.*00) .. 20Feb.04
Richardson, J. B. C. .. 27Feb.04
(p.s.) Brocklehurst, P. O. .. 8Mar.05
Codrington, G. R., .. 15Mar.07

Adjutant.

Robertson, *Hon.* R.B.F. Capt. 21 Lrs. 1Mar.06
(*Capt. in the Army* 19Oct.01)

Quarter-Master

Medical Officer.

Nuttall, W. W., *Surg.-Capt.* 6Dec.02

Veterinary Officer.

p.s. Hobson, T. H., *Vety.-Capt.* 18Oct.05

Hon. Chaplain.

Thorpe, *Rev.* F. .. 26Sept.76

Lincolnshire.

[44]

Uniform, Drab—*Facings*—DarkGreen.

Lincoln.

Hon. Colonel.

Brownlow, Rt. Hon. *A. W. B.*, Earl, *vd., Col.*, A.D.C. 19Aug.01

Lt.-Colonel.

p.s. Yarborough, C. A. W., *Earl of, hon. c.* .. 28June01

Major (2nd *in command.*)

p.s. Kesteven, J. H. T., *Lord* (*Hon. Lt. in Army* 6*July*01) 23Aug.01
28June01

Majors (4)

p.s. Willoughby de Eresby, G., *Lord, hon. l.c.* .. 1Oct.01
p.s. Rennie, J. H. W. (*Hon. Capt. in Army* 22 *July* 01). 14Oct.01
p.s. Wilson, T. 18July02
West, E. E., Capt. ret. pay (*Capt Res. of Of.*) .. 22Apr.05

Captains (4).

p.s. Tennyson - d'Eyncourt E. C. 7May02
p.s. Cockburn, N. C. 20May02
p.s. Anderson-Cunyngham, C. H. (*Capt. Res. of Of.*), *hon. m.* 8Aug.02
p.s. Garfit, B. C. 28Apr.06

Lieuts. and 2nd Lieuts. (12)

Lieutenants.

p.s. Bacon, R. C. 20Sept.01
p.s. Larken, E. 5Sept.02
p.s. Fox, J. St. V. 5Sept.02
p.s. Royds, E. 30Apr.04

2nd Lieutenants.

(*p.s.*) Lindsay, W. H. .. 5Mar.02
p.s. Sleight, R. (*H*) 17Oct.02
Jessop, T. 19May06
de Paravicini, P. C. F. .. 12Nov.06
Foster, G. B. 26Nov.06

Adjutant.

Dick-Cunyngham, R. H., Capt 21 Lrs. 5Sept.06
(*Capt. in the Army* 26Apr.02)

Quarter-Master.

Cowen, Hon. Capt. J., Qr.-Mr. ret. pay, *hon. lt.* 1Nov.01

Medical Officer.

Openshaw, T. H., *C.M.G., M.B., Surg.-Maj.* .. 2Dec.04

Veterinary Officer.

Hartley, C., *Vety.-Capt.* 16Oct.06

Hon. Chaplain.

Purey-Cust, *Rev.* W. A., *M.A.* 14Mar.02

Digitized by Google

City of London.

(*Rough Riders.*)

"South Africa, 1900-02."

[45]

The Guildhall, E.C.

Uniform, Blue Grey—*Facings*, Purple.

Lt.-Colonel.

p.s. Maitland, F. C., *Visct* (*Hon. Capt. in Army* 31Aug.00) (*Genl. at Arms*) (*H*), *hon. c.*, &c. .. 29July01

Major (*2nd in command*).

p.s. Scott, G. J., *D.S.O.*, *hon. Lt.* 20July05
12Nov.01

Majors (4).

p.s. Chadwick, H., Maj. ret. pay, *hon. Lt.* (*H*) 4Sept.01
p.s. Boulton, O. E. (*Hon. Lt. in Army* 21*Nov.*00) .. 21Nov.01
p.s. Gore, F. W. G. 8Apr.02
Villiers, C. H., Capt. ret. pay 12May03
Grenfell, H. A. F. C. F. S. Maj. (*Maj. Res. of Of.*) *hon. l.c.* 21July05

Captains (4).

p.s. Polson, T. A. 21June02
p.s. Webster, R. V. (*Capt. A. Motor Res.*) (*H*) .. 17Nov.02
Macdonell, D. H. (*Hon Capt. in Army* 13Sept 02) (*H*) 18Nov.02
Wyld, C. E., Capt. ret. pay (*H*) ⑧ 27June03

Lieuts. and 2nd Lieuts. (13).

Lieutenants.

p.s. Weisberg, H. (*H*) .. 3July05

2nd Lieutenants.

(p.s.) Davson, I. B. 28Nov.04
(p.s.) Gunston, C. B. 28Nov.04
Brunner, J. (*temp. Hon. Lt. in Army* 25Apr.(6), *e.e.* 8Mar.05
(p.s.) Borwick, G. 9May06
Knollys, F. R. A N. .. 16Sept.05
Mitchell, R. M. 1 June06
Woolf, J. 1 June06
Lambert, S. (*H*) 1Feb.07
Meal, L. 10Feb.07

Adjutant.

Crawford, J. H., Capt. Ind. Army 19June06
(*Capt. in the Army* 10July01)

Quarter-Master

Crawshaw, Hon. Capt. J. N., Rdg.-Mr. ret. pay (*R.a. of Of.*), *hon. lt.* 2Feb.07

Medical Officer

p.s. McQueen, R. M., *Surg.-Lt.* 3July05

Veterinary Officer.

Whitecross, J. W., *Vety.-Lt.* 24July03

2nd County of London.

(*Westminster Dragoons.*)

"South Africa, 1902."

[46]

102, Victoria Street, S.W.

Uniform, Scarlet—*Facings*, Purple.

Hon. Colonel.

Larking, Hon. Col. C., ret. *Mlia.* 7Dec.01

Lt.-Colonel.

Rogers, J. M., *D.S.O.*, Maj. ret. (*Maj. Res. of Of.*) .. 1Oct.06

Major (*2nd in Command*).

Stuart, *Sir* S. H. L., *Bt.*, (*Hon. Maj. in Army* 19*Jun.*01) 1Oct.06
21Apr.02

Majors (4).

Baillie, F. D. (*Maj. Res. of Of.*) *hon. l.c.* .. 3May02
Mansfield, *Hon.* H.W., *hon. lc.* (Maj. ret. pay) (*Res. of Of.*) 23Mar.04

Captains (4).

p.s. Illingworth, P. H. .. 22Nov.01
Milner, M. H., D.S.O. *Hon. Lt. in Army* 11*May*01) 22Nov.01
Howard de Walden, T. E., *Lord* 12Sept.02
Lumb, H. J. M. 7June03

Lieuts. and 2nd Lieuts (13).

Lieutenants.

Magniac, C. C. 22Nov.01
p.s. Bliss, A. H. O. 22Nov.01
p.s. Esmond, E. 2Feb.03
p.s. Gillilan, E. G. 7Jan.05

—

Kuch Behar, Raj Rajendra Narayan, *Maharaj Kumar of* (*Hon. Lt. in Army*) (*stld.*) 4June02

2nd Lieutenants

(p.s.) Dollmann, A. R. W. .. 11July03
(p.s.) *Ferguson, C. A., e.o.* .. 19Sept.03
(p.s.) Harris, *Hon.* A. C. .. 21May04
(p.s.) Henderson, P. 15July04
Wilson, A. F. M. .. 7Jan.05
Popham, F. J. 10July05
Stern, F. C. 18Dec.05
(p.s.) Rawlinson, J. F. A. .. 9Apr.06
Grinnell Milne, D.G.M. 4 July06

Adjutant.

Pitt, T. M. S., Capt. 1 Dns. 16June02
(*Capt. in the Army* 26 Apr. 00)

Quarter-Master.

p. Entwistle, Hon. Capt. T. G., Qr.-Mr. ret. pay, *hon. capt.* 11Oct.02

Medical Officers.

Barnardo, F. A. F., *M.B. Surg.-Lt.* (*extra*) 22Nov.01
p.s. Longhurst, F. W., *Surg.-Lt.* 16July06

Veterinary Officer.

Harrison, W. L., *Vety. Lt.* 8Apr.02

Hon. Chaplain.

Greatorex, *Rev.* T., *B.A.* 7May04

Digitized by Google

3rd County of London.

(Sharpshooters.)

"South Africa, 1900-02."

[47]

Gloucester Gate, Regent's Park, N.W.

Uniform, Green—*Facings and Busby-Bag*, Green—*Plume*, Green and Yellow.

Hon. Colonel.

Dunraven and Mount-earl, Rt. Hon. *W. T.*, Earl of, K.P., C.M.G., *(Hon. Capt. in Army* 6 July 01) 6Aug.04

Lt.-Colonel.

p.s. Baldock, E. H., *hon. c.* .. 2July04

Major (2nd *in command*).

p.s. Jarvis, A. W., *C.M.G., M.V.O.* (*Hon. Lt.-Col. in Army* 1 *Sept* 02) .. 5Apr.02

Majors (4).

p.s. Macdowell, C. C. (*Hon. Capt. in Army* 18Oct. 00) (*hon l.c.*) (*H*) (*t*) .. 3Feb.03

Ker Fox, J. C., Bt. Maj. ret. pay, *hon. l.c.* (*H*), Ⓑ 27June03

p.s. Laycock, J. F., *D.S.O.* (*Hon. Capt. in Army* 6 *July* 00) 12Sept.03

p.s. Curley, H. J. (*Hon. Capt. in Army* 3*Aug.* 01) 11June06

Gage, V. M. B. (Capt. Res. of Off.) *hon. l.c.* .. 2Nov.06 to Jan.08

Captains (4).

p.s. Graham, D. W. 28May02

p.s. Uniacke, A. G., D.S.O. (*Hon Capt. in Army* 11Sept. 02) (*H*) 11Oct.02

p.s. *Fremantle, J. M., c.o.*, (*hon. Capt. in Army* 18 *Aug.* 02) (*H*) (*a*) (*b*).. 2Nov.03

Hair, O. (*Lt. Res. of Off.*) .. 26June05

Jarvis, L. K. 15Oct.06

Lieuts. and 2nd *Lieuts.* (13).

Lieutenants.

Kerr, W. W. 7Nov.03

Myddelton, R. E. .. 20Feb.04

2nd *Lieutenants.*

Berkeley, A. M. 19Dec.03

Walford, L. J. 14Jan.05

Adjutant.

Harley, H. K., *D.S.O.*, Bt. Maj. 7 Hrs .. .. 18Jan.05 (*Capt. in the Army* 16July98)

Quarter-Master.

p. Parsons, C.W., *hon. capt.* 19Sept.03

Medical Officer.

Whyte, H. W., *Surg.-Capt.* (*Hon. Capt. in Army* 9*Oct.*02) 28Apr.03

Veterinary Officer.

p.s. Dayer Smith, P.W., *Vety. Lt* 4Nov.02

Lothians and Berwickshire.

"South Africa, 1900-01."

[36]

Dunbar.

Uniform, Scarlet—*Facings*, Blue. *Plume*, White.

Hon. Colonel.

Haddington, G., Earl of, K.T., Col., *A.D.C.* .. 24Oct.94

Lieut.-Colonel.

p.s. Binning, G. *Lord, C.B., M.V.O, Bt. Col., ret. pay*.. .. .. .. 28Apr.06

Major (2nd *in command*).

Montagu-Douglas-Scott, *Lord* G.W. (*Capt. Res. of Off.*) 4Sept.06 24May06

Majors (4)

p.s. Wauchope, D. A., *D.S.O.* (*t*) (*Hon. Lt. in Army* 17*July*01).. .. .. 18Mar.02

Cadell, H. F. 18Mar.02

p.s. Stewart, W. B. (*Hon. Lt. in Army* 11Oct.00) .. 9Jan.04

Roxburghe, H. J., *Duke of, K.T., M.V.O.* (*Lt. Res. of Off.*) 24May06

Captains. (4)

Ramsay, J. R. (*Hon. Lt. in Army* 26*July*01) Ⓑ 18Mar.02

p.s. Stewart, W. N. (*Hon. Capt. in Army* 27 *Aug.* 01) 24 May06

Waring, W. (*Capt. Res. of Off.*) 24 May06

Lieuts. and 2nd *Lieuts.* (13)

Lieutenants.

Swinton, J. R. B. (*H*) .. 5Oct.01

(p.s.) Baird, W. A. 20Aug.04

p.s. Cowan, A. G. 20Aug.04

p.s. Steel, S. S. 3Sept.04

2nd *Lieutenants.*

Nelson, T. A. 25May06

Adjutant.

Street, H., Capt. 20 Hrs. 22Mar.06 (*Capt. in the Army* 15Dec.04)

Quarter-Master.

Stubbs, W., Qr.-Mr. (*hon. capt.*), ret. pay (*Qr.-Mr. Res. of Off.*) *hon. lt.* .. 1Aug.06

Medical Officer.

McWatt, J., *M.B. Surg.-Lt.* 7 July06

Veterinary Officer

Storie, J., *Vety.-Lt.* .. 5Oct.01

Hon. Chaplain.

Veitch, *Rev.* W., *M.A.* .. 26Oct.01

Lovat's Scouts.

"South Africa, 1901-02."

[55]

Beaufort Castle, Beauly, N.B.

Uniform, Drab—*Facings*, Blue *Plume*, Black.

Lt.-Colonel.

p.s. Lovat, S. J., *Lord, C.V.O., C.B., D.S.O.* (*Hon. Maj. in Army* 11 *July* 02) (*H*) .. 30Mar.03

Majors (2nd *in command*).

p.s. Baillie, A. C., *D.S.O.* (*Hon. Lt.-Col. in Army* 3*Sept.*02) 30Mar.03

p.s. McDonald, A.W., *D.S.O.* (*Hon. Capt. in Army* 5*Dec.*00) 22Mar.04 30Mar.03

Majors (3).

p.s. Brodie of Brodie, I. A. M., *D.S.O.* (*Hon. Capt. in Army* 1*June*02) .. 30Mar.03

p.s. Fraser-Tytler, E. G. .. 30Mar.03

p.s. Grant, E. 30Mar.03

p.s. MacDonald, K. L. (*Hon. Lt. in Army* 5*Dec.*00) 30Mar.03

p.s. Campbell-Orde, *Sir* A. J., *Bt.* (*H*) 30Mar.03

Ross, Sir *C. H. A. F.*, Bt. 2Jan.04

p.s. Stirling, A. (*H*), *Capt. ret.* (*Capt. Res. of Off.*) .. 23Jan.04

p.s. Barclay, J. 23Apr.04

p.s. Morrison, J. A. (*Capt. Res. of Off.*) 2June06

Captains (16).

p.s. Stewart, W. (*H*) Ⓑ (*Maj. Res. of Off.*) 30Mar.03

p.s. Fraser-Tytler, W. T. .. 30Mar.03

p.s. Munro-Ferguson, H. .. 30Mar.03

p.s. Martin, N. 30Mar.03

p.s. Hunt, R. 30Mar.03

p.s. Fraser, *Hon.* T. A. J. (*Hon. Lt. in Army* 18*Sept*02) .. 30Mar.03

p.s. McDonald, J. (*Hon. Maj. Vols.*) 1June04

p.s. Baillie, D. G. (*Hon. Lt. in Army* 1*Dec.*00) .. 1June04

p.s. Malcolm, G. (*H*) 3June05

Lieuts. and 2nd *Lieuts.* (24).

Lieutenants.

p.s. Scott, J. 30Mar.03

p.s. Grant, G. R. S. 30Mar.03

Dudgeon, W. J. 30Mar.03

p.s. Cameron, E. C. 1June04

(p.s.) Cran, D. R. 1June04

p.s. Dewar, H. R. 1June04

(p.s.) Mackenzie, H. H. (*H*) .. 1June04

Robertson, J. C. 1June04

p.s. Burton-Mackenzie, E. N. 1June04

p.s. Gray, D. (*H*) 1June04

(p.s.) Jones, W. E. (*H*) .. 1June04

p.s. McKirrish, A. (*H*) .. 1June04

p.s. St. John Secker, J. .. 1June04

Digitized by Google

Lovat's Scouts—*contd.*

2nd Lieutenants

p.s. Robertson, J. A. .. 20Mar.03
(p.s.) Mackenzie, J. (*H*) .. 20Mar.03
(p.s.) Gillanders, K. A. (*H*) .. 20Mar.03
(p.s.) McLean, W. (*H*) .. 20Mar.03
(p.s.) Macpherson, R. L .. 20Mar.03
(p.s.) Fraser-Tytler, J. F. (*H*) 2Jan.04
(p.s.) Mackenzie, T. M. .. 14May04
(p.s.) Hillsary, R. L. .. 1June04
Grant, J. P., jun. .. 18Oct.04
Cameron, A. 27Sept.05
Campbell, *Hon.* I. M. .. 9May06
Macdonald, A. R. .. 28Apr06
Howard, *Hon.* E. E. F. 1June06
Henderson, H. K. H. .. 30June06
Fraser Tytler, W. K. .. 1Jan.07
Stafford, G. G. S., *Marq. of* 1Feb.07
Robertson-Durham, T. R. S. 1Feb.07
Romanes, F. J. 15Mar.07

Adjutants (2).

Fraser, *Hon.* H. J., Capt. S. Gds. 1Apr.03
(*Capt. in the Army* 16Mar.01)
Campbell, *Hon.* R. A., Bt. Maj. Cam'nHighrs. 23Apr.03
(*Capt. in the Army* 9Mar.01)

Quarter-Masters (2).

p. Pocock, H. (*Hon. Lt. in Army* 15July02) hon. capt. 30Mar.03

Medical Officers.

Leach, J., *M.B., Surg.-Lt.* 30Mar.03
Lovett-Campbell, A. G., *M.B., Surg.-Lt.* .. 28May04

Veterinary Officer.

Logan, W., *Vety.-Lt.* .. 30Mar.03
Barnes, W. G., *Vety.-Lt.* (*Hon. Vety.-Lt. in Army* 13*Aug.*02) 30Mar.03

Middlesex.

(*Duke of Cambridge's Hussars.*)

"South Africa, 1900-01."

[27]

Rutland Yard, Knightsbridge.

Uniform, Blue. *Plume*, Green.

Lt.-Colonel.

p.s. Heygate-Lambert, F. A., *hon. c.* (*H*) 28Apr.03

Major (2nd *in command*).

p. Duncan, W., *hon. l.c.* .. 25July01

Majors. (4)

Houghton-Gastrell, W. H. 3Oct.01
p.s. Mullens, W. H. (*H*) .. 9Nov.01
p.s. Denman, T., *Lord* (*Lt. Res. of Off.*) (*Hon. Capt. in Army* 11 *May* 01) .. 30Apr.02
p.s. Roller, G. C. (*Hon. Lt. in Army* 30*Mar.*01) .. 10Mar.03
Richardson, R. M., Maj. ret. pay (*Maj. Res. of Off.*) 14May06

Captains. (4)

Stannus, G. W. J. FitzG. Maj. ret. pay (*Maj. Res. of Off.*) 11Sept.95
28July06
Pirie, A. M., D.S.O., Maj. ret. pay (*Maj. Res of Off.*) 9 Oct.99
26Aug.05
p.s. Brodie, H. C. 27May03
p.s. *Lawrance, A. S.* (*Hon. Capt. in Army* 28 *Apr.*03) (*H*) *c.o.* .. 13June03
p.s. Cardigan, G. W. J. C., *Earl of, D.S.O.*, Maj. Yeo. (*H*) 21May04
p.s. *Lafone, A. M.* (*H*) .. 4Sept.05
Baker-Carr, C. D'A. B. S., Capt. ret. pay .. 23May06

Lieuts. and 2*nd. Lieuts.* (13)

Lieutenants.

(p.s.) Roller, G. 27May03
(p.s.) Higgens, C. R. (*H* .. 19June05
(p.s.) Bell, W. A. J. (*H*) .. 19June05
(p.s.) Blois, E. S. (*H*) .. 18Sept.05
(p.s.) Fletcher, H. P. (*H*) .. 19Mar.06

2nd Lieutenants.

(p.s.) O'Hagan, M. H. T., *Lord* (*H*) 17Dec04
Pearson, B. C. 11Dec.06
Palmer, E. H. B. .. 11Dec.06
Pawling, C. H. 11Jan.07

Adjutant.

Goring, A., Capt. 20 Hrs. 15Dec.04
(*Capt. in the Army* 11Oct.99)

Quarter-Master.

Medical Officer.

p. Stonham, *C.*, C.M.G., *Surg.-Capt.* (*Hon. Maj. in Army* 2*May*01) .. 2Aug.99
p. Meggitt, H., *Surg.-Lt.* (*extra*) 26Nov.04

Veterinary Officer.

Hon. Chaplain.

Blakeway, *Rev.* P. J. T., *M.A.* 11July94

Montgomeryshire.

"South Africa, 1901."

[35]

Welshpool.

Uniform, Scarlet—*Facings*, Black. *Plume*, White.

Lt.-Colonel.

p.s. Williams-Wynn, R. W. H. W., *D.S.O.* (*Hon. Capt. in Army* 18*Aug.* 01) 31Oct.06

Major (2nd *in command*).

p. Gordon, J. M. (*Maj. Res. of Off.*) 7May02

Majors (4).

p.s. Mytton, G. H. (*Hon. Capt. in Army* 28 *Sept.* 02) .. 14May02
Graham, F. (*H*) (*Capt Res. of Off.*) 30Apr.04
p.s. Walton, F. J. (*Hon. Lt. in Army* 14*Aug.*01) .. 18July06
p.s. Dugdale, W. M. (*Hon. Capt. in Army* 28*Sept.*02) 31Oct.06

Captains (4)

p.s. Maclean, G. B. 28May04
Wynn, R. V. (*Lt. Res. of Off.*) 1Feb.07

Lieuts. and 2*nd Lieuts.* (13)

Lieutenants.

(p.s.) Bonnor-Maurice, R. M. 16May03
p.s. Harrison, G. R. D. .. 16May03
p.s. Eyton, A. C. (*Hon. Lt. in Army* 10*Apr.*02) 16May03
(p.s.) Whitaker, W. H. B. 16May03

2nd Lieutenants.

(p.s.) Dugdale, G. 1Aug.03
Summers, S. M. 5May06
Sykes, H. R. 15Sept.06
Jelfery, *Hon.* D. 20Feb.07

Adjutant.

Lambert, R., *D.S.O.*, Capt. 8 Hrs. 5Aug.04
(*Capt. in the Army* 14Oct.00)

Quarter-Master.

Scotson, J. E., *hon. lt.* .. 7May04

Medical Officer.

Marston, F. E., *Surg.-Capt.* 1Feb.07

Veterinary Officer.

Digitized by Google

Norfolk.

(The King's Own Royal Regiment.)

[41]

Norwich.

Uniform, Blue—*Facings*, Yellow.

Colonel-in-Chief.

THE KING.

Hon. Colonel.

His Majesty *Haakon VII.*, King of *Norway*, K.G., G.C.B., G.C.V.O. 23Dec.05

Lt.-Colonel.

Barclay, H. A., *C.V.O.*, *hon. c.* 24May01

Major (2nd *in command.*)

Buxton, G. F., VD (*l*) (*Hon. Lt.-Col. Vols.*) 9Dec.01

Majors. (4)

Seymour, C. D. 26July01
Morse, A. F. (*H*) .. 26July01
p.s. Elwes, A. H. S., *M.V.O.* (*H*), ... 20Oct.01
p. *Dasmay*, Hon. *J.*, D.S.O. (*H*). Capt. ret. pay .. 19Aug.08
p.s. Buxton, G. C. (*Hon. Capt. in Army* 19*Aug.*01) .. 22Mar.06

Captains (4.)

?.s. Prince *F. V. Duleep Singh*, M.V.O. 3July01
10Aug.88
Buxton, A. R. (*Hon. Capt. in Army* 18*Sept.*01) .. 11July01
p.s. Keppel, R. W. A. .. 23Jan.02
p.s. *Buxton, W. L.* (*H*) .. 22Mar.06
Sloane-Stanley, *?.* V. (*H*) (*Capt. Res. of Off.*) 13Oct.06

Lieuts. & 2nd Lieuts. (13).

Lieutenants.

p.s. Bateman-Hanbury, *Hon.* C. S. M. 20Sept.01
p.s. Bullard, G. T. 12Dec.02
p.s. Gurney, Q. R. (*H*) .. 30Apr.04
p.s. Barclay, J. F. 22Mar.06

2nd Lieutenants.

(p.s.) Gurney, G. H .. 20Sept.01
(p.s.) *Charteris, R. L.* .. 7May02
(p.s.) Buxton, I. 8Nov.05
Barclay, M. E. 22Nov.05

Adjutant.

Champion, J. F., *M.V.O.*, Capt. 14 Hrs. 3Aug.04
(*Capt. in the Army* 30Apr.06)

Quarter-Master.

p.s. Overman, H. J., *hon. lt.* .. 11Nov.01

Medical Officer.

Gordon Dill, J. F., *M.D.*, *Surg.-Capt.* 25Jan.02
4June98

Veterinary Officer.

p.s. Bower, W. J. T., *Vety.-Lt.* 24Apr.02

Hon. Chaplain.

Folkes, *Rev.* F. A. S. 4Jan.02

Northamptonshire.

[53]

53, Sheep Street, Northampton.

Uniform, Drab—*Facings*, Light Blue.

Hon. Colonel.

Spencer, Rt. Hon. *J. P.*, Earl, K.G. 21May02

Lt.-Colonel.

p. Coote, C. H. H. (*Maj. Res. of Off.*).. .. 20Feb.07

Major (2nd *in command*).

Majors (4).

p.s. Wickham, H., *hon. l.c.* (*Hon. Maj. in Army* 21*Sept.*02) 5Mar.02
p. Renton, W. G. Capt. ret. pay *hon. l.c.* (*Res. of Off.*) .. 5Mar.02
p. Renton, A. L. (*Capt. Res. of Off.*) 5Mar.02
Tryon, R. (*Lt. Res. of Off.*) 3Feb.04

Captains. (4)

Guthrie, D. C. 5Mar.02
p.s. Cazenove, R. 14Feb.03
p.s. Mills, J. L. 14Feb.03
Manningham-Buller, M. E., Capt. 23Jan.04

Lieuts. & 2nd Lieuts. (13).

Lieutenants.

p.s. Bucknall, L. C. (*H* .. 5Mar.02
p.s. Campbell, H. B. (*H*) .. 23Jan.04

2nd Lieutenants.

(p.s.) Wood, G. J. 29Oct.04
(p.s.) Hawkins, H. .. 25Mar.05
(p.s.) Burton, R. W. W. .. 25Mar.05
Compton, W. B., *Earl* .. 25Mar.05
Manning, T. E. 10Jan.06
Gilliat, F. L. 11Apr.06

Adjutant.

Middleton, G. G., Capt. 2 Dns. 24Apr.05
(*Capt. in the Army* 2Aug.02)

Quarter-Master.

Page, A. T., *hon. lt.* (*Hon. Lt. in Army* 4 *June* 01) 12Feb.04

Medical Officer.

Knott, E. M. *Surg.-Lt* .. 5Mar.02

Veterinary Officer.

Parks, E. W., *Vety.-Lt.*.. 5Mar.02

Northumberland.

(*Hussars.*)

"South Africa, 1900-02."

[14]

Newcastle-on-Tyne.

Uniform, Blue—*Facings*, Light Blue. *Busby-Bag*, Scarlet. *Plume*, Scarlet and White.

Hon. Colonel.

p. Cookson, *J. B.*, C.B., *hon. c.* 18Feb.05

Lt.-Colonel.

Bates, C. L., *D.S.O.* (*Maj. Res. of Off.*), *hon. c.* 25Mar.05

Major (2nd *in command.*

Armstrong, W. H. A. FitzP., *Lord* 1May05
12Apr.02

Majors. (4)

Clayton, G. S. (*Hon. Lt. in Army* 24*Apr.*01) (*H*) 12Apr.02
Backhouse, M. R. C., *D.S.O.* (*Hon. Capt. in Army* 9*Oct.*02) 27June03
Ridley, M. W., *Viscount* .. 4June04
Selby-Bigge, D. L. .. 27May05

Captains. (4)

p.s. Pawson, W. H. T. .. 27June03
p.s. Swinburne, H. 18July03
p.s. Carr-Ellison, H. G. O. (*Hon. Lt. in Army* 19*Dec.*00) 27May05
p.s. Laing, B 26May06

Lieuts. and 2nd Lieuts. (13)

Lieutenants.

p.s. Phillipps, E. E. 15Aug.03
p.s. Johnston, L. (*H*) .. 27May05
Charlton, W. H. (*Lt. Res. of Off.*) (*H*), *p.s.c.* .. 28Apr.06
p.s. Campbell, D. E. (*H*) .. 4Oct.06
(p.s.) Sidney, H. (*H*), *p.s.c.* .. 17Oct.06

2nd Lieutenants.

Burrell, S. 1Aug.05
(p.s.) Drake, J. H. 12Aug.05
p.s. Stobart, H. M. 8Nov.05
Leith, R. G. 12Dec.05
Ridley, C. N. 24Jan.06
Ridley, *Hon* J. N. 24Feb.06
Silvertop, F. S. J. .. 23Sept.06

Adjutant.

Quarter-Master.

Cowell, C., *hon. capt.* .. 26May01

Medical Officers.

Brumell, A., *Surg.-Maj.* 4June04
Drummond, H., *M.B.*, *Surg.-Lt.* (*extra*) .. 18Mar.07

Veterinary Officer.

Elphick, G., *Vety.-Maj.*.. 21June99

Hon. Chaplain.

Digitized by Google

Nottinghamshire.

(Sherwood Rangers.)

"South Africa, 1900-02."

[4]

Retford.

Uniform, Green—*Facings*, Green. *Busby-Bag*, Scarlet. *Plume*, Green and White.

Hon. Colonel.

Galway, *G. E. M.*, Visct., C.B., Col. *A.D.C.* .. 19Dec.03

Lt.-Colonel.

Davidson, H., Hon. Lt.-Col. ret. pay, *hon. c.* .. 2Jan.04

Major (2nd in command.)

p.s. Dawnay, M. S. (*Hon. Maj.* in *Army* 24Sept.02) .. 17Feb.04
7Dec.01

Majors. (4)

Whitaker, A. E., *hon. l.c.* 7Dec.01

p.s. Younger, W. 12June03

Peacock, H. O. (*Hon. Lt.* in *Army* 31Oct.00) .. 14Nov.02

Wilson, H. H., *D.S.O.* (*Hon. Capt* in *Army* 16 July 01) 5Mar.04

Captains. (4)

p.s. Peake, G. H. 4Feb.03

p.s. Thorpe, H. 15June02

p.s. Thorpe, *J. S.* (*H*) Capt. ret. pay 9Dec.03

Thomas, T. G. E. (*Hon. Lt. in Army* 17May02) 11Feb.05

Lieuts. and 2nd Lieuts. (12)

Lieutenants.

Hall, *H. C.* (*Hon. Lt. in Army* 24 Sept. 02) (*H*) 1May01

p.s. Birkin, P. A. 20Feb.04

p.s. Machin, E. V. 5Oct.04

p.s. Hirrlees, A. J. 19May05

2nd Lieutenants.

Willey, F. V. 12June03
3Mar.03

p.s. Wade-Palmer, A. N. .. 12June03

p.s. Tallents, H. 23May05

Montagu, J. F. 13Dec.05

Baisbridge, O. J. .. 24Mar.06

Adjutant.

Cook, G. T.-E., Capt. 3 D.G. 2Feb. 7
(*Capt. in the Army* 18Dec.

Quarter-Master.

Medical Officer.

p. Thomson, G., *M.B.* *Surg.-Capt.* 13Sept.05

Hon. Chaplain

Scott-Moncrieff, *Rev.* C. R., *M.A.* 14May04

Nottinghamshire.

(South Nottinghamshire Hussars.)

"South Africa, 1900-02."

[15]

Nottingham.

Uniform, Blue—*Facings and Busby-Bag*, Scarlet. *Plume*, Red and White.

Hon. Colonel.

Belper, *Rt. Hon. H.*, Lord, Col. *A.D.C.* 26Apr.00

Lt.-Colonel.

p.s. Rolleston, *L.*, D.S.O., *hon. c.* (*Hon. Maj.* in *Army* 19Oct.01) .. 26Nov.98

Major (2nd in command.)

p. Trotter, C. W. 19Apr.06
10Aug.01

Majors (4).

p. Sealy, F. E. 10Aug.01

p. Wright, C. W. 10Aug.01

p.s. Beauclerk, *Lord* O. de V. 23Apr.04

Hill, T. A. 5May06

Captains (4)

p. Boyle, M. 23Apr.02

p.s. Bruce, P. R. (*l*) .. 23Apr.02

p.s. Bayley - Worthington E. R. 10May05

p.s. Bromley-Wilson, M. (*H*) 5May06

Lieuts. and 2nd Lieuts (12).

Lieutenants.

p. Barber, T. P. (*Hon. Lt. in Army* 9Oct.01) .. 23Apr.02

(p.s.) Ley, H. O. .. 23Apr.02

p.s. Birkin, H. L. (*Hon. Lt. in Army* 23June01) .. 23Apr.02

(p.s.) Smith, B. A. 10May05

(p.s.) Warwick, P. H. .. 5May06

2nd Lieutenants.

p.s. Thornton, P. S .. 7Dec.01

Cantrell-Hubbersty G. A. J. 7Mar.03

(p.s.) Holden, R. M. 21Mar.03

Milward, G. G. 15May06

Heymann, W. G. .. 8Jan.07

Adjutant.

Thompson, E. G., Capt. 17 Lrs. 28Sept.04
(*Capt. in the Army* 20Oct.03)

Quarter-Master.

Bradwell, W. H., *hon. capt.* 21Feb.03

Medical Officer.

Rowe, W. T., *M.D.*, *Surg.-Lt.* 22May05

Veterinary Officer.

Johnson, H. D., *Vety-Maj.* 23Jan.07

Hon. Chaplain.

Baynes, *Rt. Rev.* A. H., *Bishop, D.D.* 28Nov.01

Oxfordshire.

(Queen's Own Oxfordshire Hussars.)

"South Africa, 1900-01."

[34]

Oxford

Uniform, Dark Blue—*Facings and Busby-Bag*, Mantua Purple. *Plume* Mantua Purple and White.

Colonel-in-Chief.

THE KING.

Hon Colonel.

Valentia, *A.* Visct., C.B., M.V.O., *hon. c.* (*Hon. Col. in Army* 1Jan.01) 24Sept.04

Lt.-Colonel.

Hermon-Hodge, *Sir* R. T., *Bt.*, *hon. c.* 20Feb.06

Major (2nd in command).

Majors (4)

Marlborough, C. R. J. *Duke of, K.G.* .. 7Dec.01

p.s. Dugdale, A. (*H*) 8Feb.05

Twisleton - Wykeham-Fiennes, *Hon.* R. E. (*Hon. Lt. in Army* 1May01) 27May05

Churchill, W. L. S. .. 27May05

Churchill, V. A. F. C., Visct., G.C.V.O. .. 12July05

Captains (4).

Churchill, J. S. S. .. 11July01

p.s. Molloy, B. C. B. (*Hon. Lt. in Army* 24May01) 6Feb.05

p.s. St. John, F. J. (*Hon. Lt. in Army*, 29 *Dec.* 00), *hon. l.c.* 7Feb.05

p.s. Foster, A. .. . 8Feb.05

Lieuts. and 2nd Lieuts. (12).

Lieutenants.

p.s. Nicholl, C. R. I. (*H*) .. 15Oct.06

2nd Lieutenants.

Stourton, H. M. J. .. 29Mar.99

(p.s.) Fell, A. H. .. 20Sept.02

p.s. Wade-Palmer, E. R. F. 28May03

Camoys, R. F. J., *Lord* 5Mar.04

(p.s.) Fleming, V. 15Oct.04

Dillon, A. H. 24Mar.06

Parker, R. F. 31Mar.06

Hoare, A. S. 28Apr.06

Adjutant.

Parsons, A. W., Capt. 19 Hrs 20Feb.07
(*Capt. in the Army* 1Jan.05)

Quarter-Master.

p. Lidington, B. W., *hon capt.* 20Feb.04

Medical Officers.

Hogarth, A. H., *Surg.-Lt.* (*extra*) 30July04

Veterinary Officer.

Digitized by Google

Pembroke.

(Castlemartin.)

"Fishguard."

"South Africa, 1901."

[18]

Tenby.

Uniform, Drab—*Facings*, White. *Plume* Red and White.

Hon. Colonel.

Scourfield, Sir *O. H. P.*, Bt. 2Aug.90

Lt.-Colonel.

Mayrick, F. C., *C.B.* (*Lt.-Col. Res. of Off.*), (*Hon. Lt.-Col. in Army* 12July01) *hon. c.* .. 27Jan.02

Major (2nd *in command*).

Phillipps, L., *D.S.O.*, Maj. ret. Ind. Army, p.s.c., *hon. l.c.* 25July02

Majors (4).

p.s. Williams, O. H. S. .. 5Oct.01
p.s. Harford, J. C. 7May04
Spence-Jones, C. J. H., Capt. ret. pay (*H*) ..
Lewin, R. N. S., Capt. ret. pay (*Capt. Res. of Off.*) *hon. c.* 3May05

Captains. (4)

Collis, R. H., *D.S.O.* (*H*), Capt. ret. pay 14June05
p.s. Roch, C. R. (*Hon. Lt. in Army* 3 Feb. 03) (*H*) .. 10Jan.06
p.s. Protheroe-Beynon, G. E. S. 10Jan.06
Stewart, W. E. L., *D.S.O.*, Capt. ret. pay .. 2May06

Lieuts. and 2nd *Lieuts.* (13)

Lieutenants.

p.s. Morris, W. S. G. (*Hon. Lt. in Army* 26*Jan.*03) 20Feb.04
Davies-Evans, D. W. C. 20Feb.04
(p.s.) Gabbett, W. H. .. 23Aug.05
(p.s.) Powell, C. W. Le B. .. 7Feb.06
p.s. Jones, E. G. (*Hon. Lt. in Army* 28 *Jan.*03) .. 7Feb.06

2nd *Lieutenants.*

Owen, S. H. E. G. .. 16Apr.04
Yorke, J. H. L. 8Mar.06
Woodcock, J. B. H. .. 12May06

Adjutant.

Hunter, C. F., Capt. 4 D.G. 27Feb.05
(*Capt. in the Army* 17 May 05)

Quarter-Master.

Medical Officers.

Wilson, J., *M.D.*, *Surg.-Capt.* 2Sept.05

Veterinary Officer.

Anthony, H., *Vety. Lt.* 26May03

Hon. Chaplain.

Morris, *Rev.* D. M., *M.A.* 5July05

Scottish Horse.

"South Africa, 1900-02."

[56]

Dunkeld, N.B.

Uniform, Drab—*Facings*, Yellow.

Lt.-Colonel.

Tullibardine, J. G., *Marq. of, M.V.O., D.S.O.*, Bt. Maj. R.H.G. 20Mar.03

Majors (2nd *in command*).

p.s. Scrymjoure-Steuart-Fotheringham, W. T. J. .. 20Mar.03
p.s. Beech, J. R., *C.M.G.*, *D.S.O.* (*Capt. Res. of Off.*) 20May04 20Mar.03

Majors (3).

p.s. Stewart - Dick - Cunyngham, *Sir* W., *Bt.* (*H*), (*Asst. Priv. Sec. to C.G.S.*) .. 20Mar.03
p.s. Johnston, C. E. (*Hon. Capt. in Army* 1 *June* 01) (*H*) 20Mar.03
Macdonald, C. N. .. 29Feb.04
p.s. Farquhar, M. G., *D.S.O.* (*H*) 8Mar.05

Captains (16).

p.s. Steuart, J. M. S. .. 20Mar.03
p.s. Kidd, W. S. G. 20Mar.03
p.s. Loring, W. (*H*) 20Mar.03
p.s. Gordon, G. H. H. (*H*) .. 20Mar.03
p.s. Dawes, E. S., Capt. ret. pay, *hon. m.* (*H*) 8July03
p.s. Butter, A. E., *C.M.G.* .. 29Feb.04
p.s. Stewart, J. C. (*Hon. Capt. in Army* 5 *Sept* 02) .. 29Feb.04
p.s. Macdonald, H. L. .. 29Feb.04
p.s. Stirling, J. A. 1Apr.05
Magniac, H. R., *D.S.O.* (*Hon. Maj. in Army* 23Sept.03) 3May05
Baird, J. L., C.M.G. .. 5May06
p.s. Leslie, A. S. (*H*) 4Oct.06

Lieuts. and 2nd *Lieuts.* (34)

Lieutenants.

p.s. Anderson, J. 20Mar.03

Lieutenants—contd.

Cumming, W. S. .. .. 20Mar.(
p.s. Crawford-Leslie, R. W. H. 18Mar.(
p.s. Bullough, *Sir* G., *Kt.* .. 18Mar.(
Bruges, W. (*Hon. Lt. in Army* 14 Jan. 03) (*Lt. Res. of Off.*) .. .. 4Apr.(
p.s. Wedderburn Ogilvy, J. A. (*H*) .. .. .. 5May(
(p.s.) Robertson, W. B. (*H*).. 5May(
(p.s.) Aitchison, W. (*H*) .. 5May(

2nd *Lieutenants.*

(p.s.) Henderson, W. .. .. 20Mar.(
(p.s.) Meldrum, A. M. .. 20Mar.(
p.s. Robertson, J. .. .. 20Mar.(
(p.s.) Amelie, J. .. .. 19Oct.(
MacKillop, J. .. .. 29Feb.(
p.s. Woodrow C. S. .. .. 29Feb.(
(p.s.) Maclaine, K. D. L. .. 29Feb.(
(p.s.) Mackenzie, H. M. (*H*).. 29Feb.(
Pyper, G. .. .. 29Feb.(
Arbuthnot-Leslie, R. .. 29Feb.(
(p.s.) Murray, J. (*H*) .. .. 29Feb.(
p.s. MacGregor, E. M. (*H*).. 29Feb.(
(p.s.) Denison-Pender, .. 29Oct.(
Butter, C. A. J. .. .. 3Mar.(
(p.s.) Wedderburn-Ogilvy, W. G. 3Mar.(
Rundell, W. W. O. .. 5May(
Dawson, R. G. .. .. 5May(
Lyle, A. M. P. .. .. 19Oct.(
Wolfe Barry, A. E. .. 11Oct.(
McLaren, A. C .. .. 16Oct.(

Adjutants (2).

Nicholson, A. D., Capt. Cam'n Highrs. .. .. 8Mar.(
(*Capt. in the Army* 12July(

Quarter-Masters (2).

Medical Officer.

p.s. Taylor, J. A., *M.B.*, *Surg.-Lt.* .. .. .. 20Mar.(
Macdonald, D. M., *M.B.*, *Surg.-Lt.* .. .. 24Oct.(

Veterinary Officer

p.s. Anderson, R. G., *Vety.-Lt.* .. .. 20Mar.(
Baxter, C., *Vety.-Lt.* .. 29Feb.(

Digitized by Google

Shropshire.

"South Africa, 1900-02."

[6]

Shrewsbury.

Uniform, Blue—*Facings*, Scarlet. *Plume*, Red and White.

Hon. Colonel.

p.s. **Kilmorey**, *F. C., Earl of*, Col., K. P., *A.D.C.* .. 19Feb.97

Lt.-Colonel.

Kenyon, L., *Lord* .. 20Jan.07

Major (2nd in command).

Majors (4).

Corbet, *Sir* W. O., *Bt.*, *hon. l.c.* 14Dec.01
Lloyd, A. H. O., *M.V.O.* (*Maj. Res. of Of.*) .. 5Feb.02
Heywood-Lonsdale, H. H. (*Maj. Res. of Of.*) .. 16Apr.02
Heywood-Lonsdale, J. F. H. 11Apr.06
Taylour, W. 20Jan.07

Captains. (4)

p.s. **Gurney**, H. (*Hon. Lt. in Army* 11May01) .. 4Apr.02
p.s. **Kynaston**, W. R. O. (*H*) .. 20Apr.04
Gilroy, A. T. L. (*Maj. Res. of Of.*) 6Sept.05
p.s. **Foster**, A. W. 11Apr.06
p.s. **Money**, *N. E.*, D.S.O. (*Hon. Capt. in Army* 1Feb.01) 11Apr.06

Lieuts. and 2nd Lieuts (13).

Lieutenants.

p.s.) **Barwick**, T. H., *Lord* .. 4Apr.02
Donaldson-Hudson, E. C. 26Sept.03
p.s. **Onslow**, G. A. (*Hon. Lt. in Army* 13July01) .. 20Apr.04

2nd Lieutenants.

Lloyd, J. D. S. 4Mar.02
p.s. **Meredith**, H. C. 28Mar.03
Jenkins, C. E. (*Lt., Res. of Of.*) 19Nov.03
Spence, L. E. W. .. 23Apr.04
(p.s.) **Croft**, C. G. S. .. .. 9 May 05
p.s. **Southwell**, A. E. P. J. M., *Visct.* (*Hon. Capt. in Army 1 Nov. 00*) .. 2Apr.06

Aequitant.

Hanbury-Tracy, *Hon.* A. H. C., *C.M.G.*, Bt. Maj. R. H. G. .. 23Sept.04 (*Capt. in the Army* 1Feb.00)

Quarter-Master.

Medical Officer.

Lloyd, J. D., *Surg.-Lt.-Col.* 12Mar.02

Veterinary Officer.

Tasen, W. V., *Vety.-Lt.* 9July04

North Somerset.

"South Africa, 1900-01."

[11]

Shepton Mallet.

Uniform, Blue—*Facings and Plume*, White.

Hon. Colonel.

Roberts, *Field Marshal* Rt. Hon. *F. S., Earl*, K.G., K.P., G.C.B., O.M., G.C.S.I., G.C.I.E., *Col. Comdt. R. Art., Col. I. Gds.* 15Oct.04

Lt.-Colonel.

Sherston, W. M., *D.S.O.*, *hon. c.* 5Dec.02

Major (2nd in command).

Hippisley, R. J. S. .. 26Jan.04
24Aug.01

Majors. (4)

Benthall, J. L. 24Aug.01
McLean, N. 24Aug.01
p.s. **Gibbs**, G. A. (*Hon. Lt. in Army* 19June01) .. 5Nov.04
Glyn, G. C., D.S.O., *s.* .. 5Nov.04
p.s. **Kelly**, A. L. (*Capt. Res. of Of.*) (*Hon. Capt. in Army* 18 Oct. 00) 5Nov.04

Captains. (4)

p.s. **Gibbs**, A. H. 5Nov.04
p.s. **Brooking**, H. C. A. (*H*) 5Nov.04
p.s. **Spencer**, H. G. 5Nov.04

Lieuts. and 2nd Lieuts. (13)

Lieutenants.

Liebert, F.A.C. 1Feb.07

2nd Lieutenants.

(p.s.) **Matthews**, H. B. .. 19Jan.06
Gibbs, E. L. 24Jan.06

Adjutant.

Brinton, O. W., Capt 21 Lrs. .. .. 1Mar.06 (*Capt. in the Army* 20Mar.01)

Quarter-Master.

Medical Officers.

Empson, J., *M.D.*, *Surg.-Lt.* 23Aug.02

Veterinary Officer.

Leigh, F. W., *Vety.-Capt.* 5Dec.03

West Somerset.

"South Africa, 1900-01."

[33]

Taunton.

Uniform, Blue—*Facings*, Scarlet. *Busby-Bag*, Red. *Plume*, White.

Hon. Colonel.

Portman, *W. H. B.*, Visct. 9May19

Lt.-Colonel.

Barrett, W., *hon. c.* .. 17Aug00

Major (2nd in command).

Daniel, H. T., *hon. l.c.* .. 23Aug.01
16May03

Majors. (4)

Carleton-Smith, C. D. *hon. l.c* (*Hon. Capt. in Army* 4 Mar. 03) (*H*) .. 24Aug.01
p.s. **Barrett**, A. G. 16July04
p.s. **Marriott-Dodington**, R. (*Hon. Capt. in Army* 5 Dec. 00) (*H*) 16July04
p.s. **Boyle**, *A. G.*, Capt. ret. pay (*Capt. Res. of Of.*) p.s.c. (*H*) 11Feb.05

Captains. (4)

p.s. **Shuldham**, F. N. Q. (*Capt. Res. of Of.*) .. 18June04

Lieuts. and 2nd Lieuts. (13)

Lieutenants.

(p.s.) **Lean**, J. V. (*H*) 7May04
p.s. **Stenhouse**, V. D. 17Sept.04
p.s. **Channer**, C. R. M. (*H*) .. 24Nov.06

2nd Lieutenants.

Goodford, J. W. 1Aug.03
(p.s.) **Purnell**, A. L. (*H*) .. 6Sept.05
Mackenzie-Ashton, P. A. 7Apr.06
Kyrke, G. V. 5May06
Martin, A. W. C. .. 12May06
Cely-Trevilian, M. F. 9Nov.06

Adjutant.

Dugdale, J. G., *D.S.O.*, Capt. 18 Hrs. .. .. 18June04 (*Capt. in the Army*, 19Nov.04)

Quarter-Master.

Alms, H. T. (*Hon. Maj. Vols.*), *hon. lt.* 26Feb.02

Medical Officers.

p. **Farrant**, C. *Surg.-Capt.* 3Mar.06

Veterinary Officer.

Elder, G. H., *Vety.-Maj.* 9May03

Hon Chaplain.

Speke, *Rev.* H., *B.A.* (*Hon. Lt. in Army* 27June01) 17Oct.03

Digitized by Google

Staffordshire.

(Queen's Own Royal Regt.)

"South Africa, 1900-01."

[5]

Lichfield.

Uniform, Blue—*Facings and Busby Bag*, Scarlet. *Plume* White.

Hon. Colonel.

p. *Sutherland*, O., Duke of K.G., *hon. c.* 20Dec.99

Lt.-Colonel.

p.s. Heath, A. H., *hon. c.* .. 7Apr.06

Major (2nd *in command*).

p.s. Bromley-Davenport, W., *D.S.O.* (*Hon. Lt.-Col. in Army* 10 *July* 01) *hon. l.c.* 19Mar 06 30Nov.01

Majors. (4)

p. Mander, C. T. 26Mar.02
Clowes, H. A. 18Aug.06
Moat, W. (4) (*Hon. Lt. in Army* 27 *Mar.* 01) .. 10Dec.06
p.s. Wight-Boycott, T. A., *D.S.O.* (*Hon. Lt.-Col. in Army* 16 *Nov.* 02) 19Dec.06

Captains. (4)

p.s. Clay, G. A. (*Hon. Capt. in Army* 14*Aug.*01) .. 7Apr.06
p.s. Walker, A. W. 15Sept.06

Lieuts. and 2nd Lieuts. (13)

Lieutenants.

(p.s.) Chaplin, E. 26Sept.02
p.s. Heywood, G. P. 15Oct.04
(p.s.) Hardy, B. (*H*) 24Jan.06
p.s. Webb, W. H. 7Apr.06

2nd Lieutenants.

(p.s.) Lewisham, W., *Visct.* 11June02
(p.s.) Wiggin, C. R. H .. 27Feb.04
Heath, R. A. 24Mar.06
Ratcliff, R. A. 15May06
Mander, C. A. 27Nov.06

Adjutant.

Jameson, E. J., Capt. 14 Hrs. 15Jan.05
(*Capt. in the Army* 27June03)

Quarter-Master.

p. Cartwright, Z., *hon. capt.* 5Apr.02

Medical Officer.

Veterinary Officer.

Connell, J. A., *Vety.-Lt.* 21May02

Hon. Chaplain.

Gillart, *Rev.* J., *B.A.* .. 9May85

Suffolk.

(The Duke of York's Own Loyal Suffolk Hussars.)

"South Africa, 1900-01."

[29]

Bury St. Edmunds.

Uniform, Green—*Facings and Busby Bag*, Scarlet. *Plume*, White.

Hon. Colonel.

Gen. H.R.H. *George F. E. A.*, Prince of *Wales and* Duke of *Cornwall and York*, K.G., K.T., K.P., G.C.S.I., G.C.M.G., G.C.I.E., G.C.V.O., I.S.O. Col. in *Chief R. Fus., R. W. Fus., R. Mar., K. R. Rif. C., and Com'n Highrs*, Personal A.D.C. to the King 30July92

Lt.-Colonels

p.s. *Lucas, A.G.*, CB, M.V.O., *hon. c.* (*Hon. Col. in Army* 1 *Feb.* 03). s. .. 18Apr.91
p.s. Greene, W. R. (*Hon. Lt. in Army* 31 *Oct.* 00) ⊛ 21Dec.03

Major (2nd *in command.*)

Le Fleming, H. P. (*Capt. Res. of Off.*) *hon. l.c.* .. 21Dec.06 17May09

Majors. (4).

p.s. Kerrison, R. O. (*Hon. Lt. in Army* 18 *Apr.* 01) 21Feb.03
p.s. *Jarvis, F. W.* 21Feb.03
p.s. Guinness, *Hon.* W. E. (*Hon. Capt. in Army* 16 *July* 01) 21Feb.03
Tomkin, J. W. R., Capt. ret. pay 23Apr.04

Captains. (4)

p.s. Hope, B. 21Feb.03
p.s. Hoare, H. 21Feb.03
Giles, G. D. 20Jan.04
Barne, M., Capt. ret. pay 28Sept.04

Lieuts. and 2nd Lieuts. (13)

Lieutenants.

p.s. Quilter, W. E. C. 9May04
p.s. Quilter, E. C. 9May04
p.s. Courage, H. F. 9May04

2nd Lieutenants.

(p.s.) Goldsmith, F. 4Apr.03
Jackson, C. B. A. .. 18Mar.05
Aguew, J. S. 5Apr.05
p.s. Greene, E. A. 27Sept.05

Adjutant.

Chance, O. K., Capt. 5 Lrs. 1Sept.06
(*Capt. in the Army* 21Apr.05)

Quarter-Master.

Heal, W. H., *hon. capt.* 2May 01

Medical Officers.

p. Avery, L. A., *Surg.-Capt.* 15Aug.06

Hon. Chaplain.

Powles, *Rev.* E., *M.A.* .. 18July03

Surrey.

(The Princess of Wales's)

[39]

Melbourne House, Loats Road, Clapham Park, S.W.

Uniform, Drab—*Facings*, Scarlet.

Hon. Colonel.

Middleton Bt. Hon. St. J. Visct. 26June01

Lt.-Colonels.

p.s. Oubitt, *Hon. H. hon. c.* .. 30Apr.01

Major (2nd *in command.*)

Hoare, H. G. P. 18July01

Majors. (4)

p.s. Fisher-Rowe, H. M. .. 19Mar.02
Humphery, J. 4Nov.02
p.s. Fawcett, P. N. .. 2Jan.04
p.s. Thesiger, *Hon.* E. R. (*Hon. Capt. in Army* 2*Sept.*02) 25June04

Captains. (4)

p.s. Brettell, N. S. (*Hon. Lt. in Army* 21*Nov.*00) .. 1Feb.02
p.s. Phillips, L. O. W. (*H*) .. 4Nov.02
p.s. Pye-Smith, J. M. (*Hon. Lt. in Army* 5*Sept.*02).. 2Dec.02
p.s. Borwick, G. O. 2Jan.04
p.s. *Barclay, R. W.* 2Jan.04

Lieuts. and 2nd Lieuts. (13)

Lieutenants.

p. Robinson, E. F. (*H*) .. 18Oct.02
p.s. Bray, J. 18Oct.02
p.s. Alley, S. 18Oct.02
p.s. Bonsor, R. 18Oct.02

2nd Lieutenants.

p.s. Garrick, G. O. 2June02
Phillips, N. McG. (*H*), (⊛ *P.c.* 10Mar.03
(p.s.) Tallents, S. G. (*H*) .. 5July02
(p.s.) Barclay, T. H. 2July03
(p.s.) Mirrielees, F. D. .. 2Feb.04
(p.s.) Lambert, St. *J. M.* .. 28Apr.04
Holden, N. E. 7Apr.06
Aston, H. W. 28July06
Barclay, A. V. 1Dec.06
Forster, H. M. 1Dec.06

Adjutant.

Hardwick P. E., Capt. 1 Dns. 1Nov.06
(*Capt. in the Army* 9Aug.05)

Quarter-Master.

p. West, A. J., *hon. lt.* .. 3June01

Medical Officer.

p. Gayer, R. C., *Surg.-Capt.* 17Sept.06

Veterinary Officer

Williams, S. J., *Vety-Lt.* 18July06

Hon. Chaplain.

Sutton, *Rev.* F. O., *M.A.* 16Sept 05

Digitized by Google

Sussex.

[42]

8, Hampton Place, Brighton.

Uniform, Drab—*Facings*, Blue.

Hon. Colonel.

Abergavenny, W., Marq. of, K.G. 28Sept.01

Lt.-Colonel.

Leconfield, C. H., *Lord*, *hon. c.* 3July01

Major (2nd in command.)

8. Rawson, R. H., *hon l.c.* 6Mar.05
28Aug.01
26July01

Majors. (4)

Brand, *Hon.* C. 2Nov01
Whitshaw, A. 4Nov.01
p.s. Freeman Thomas, F. .. 8Dec.01
Smith, J. L., Capt. ret. pay 24May05

Captains. (4)

Bailey, A. 6Dec.02
Robinson, D. F. (*Hon. Capt. in Army* 15 *Oct.* 01) .. 21Dec.05
Monk Bretton, J. W., *Lord*, *C.B.* 1Jan.06
p.s. Turnour, E., *Visct.* .. 19June06

Lieuts. and 2nd Lieuts. (13)

Lieutenants.

p.s. Lyon, A. W. W., (*H*) .. 5Feb.02
(p.s.) Whitfield, G. S. (*H*) .. 16Nov.05
(p.s.) McGregow, R. W. .. 17Nov.05
p.s. Pearson, W. H. 17Nov 05

2nd Lieutenants.

(p.s.) Gwynne, R. V. (*H*) .. 2Apr.04
(p.s.) Cripps, C. H. 9Aug.05
Combe, H. A. B. 7Feb.06
Aldridge, H. H. 1May06
Crabbe, G. C. A. E. .. 1May06
Edwards, H. L. P. .. 8Oct.06
Norris, E. 7Nov.06
Hutchinson, St. J. .. 21Jan.07

Adjutant.

Fryer, J., Capt. 7 Hrs. .. 19Mar.02
(*Capt. in the Army* 9Oct.99)

Quarter-Master.

Poole, G. T., *hon. capt.* .. 30Nov.01

Medical Officers.

p.s. Dauber, J. H., *M.B., Surg.-Capt.* 15Aug 06

Veterinary Officer.

p.s. Todd, J. A., *Vety.-Capt.* 1May05

Hon. Chaplain.

Dudgeon, *Rev.* J. M., *M.A.* 11June02

Warwickshire.

"South Africa, 1900-01."

[2]

Warwick.

Uniform, Dark Blue—*Facings*, *Busby Bag and Plume*, White.

Hon. Colonel.

Hartford, H. de G., Marq. of, C.B., *hon. c.*, Col. *A.D.C.* 2 Dec.05

Lt.-Colonel.

p.s. Warwick, F. R. C. G., *Earl of*, *hon. c.* .. 4Nov.05

Major (2nd in Command).

Beech, R. J., *hon. l.c.* .. 27Nov.05
18Sept.01

Majors. (4)

p.s. Leigh, F. D., *Lord*, *hon. l.c.* 18Sept.01

Dugdale, F., *M.V.O.* *hon. l.c.* 18Sept.01
Petre, O. H. P. 16Aug.05
Greville, *Hon.* A. H. F., *M.V.O.*, Eq., Capt. .. 7Apr06

Captains. (4)

Hanbury, B., *hon. m.* ⊗ 27Mar.01
p.s. Charteris, R. B. (*Hon. Lt. in Army* 19 *Jan.* 01) *hon. m.* 18Sept.01
p.s. Paulet, C. S. (*Hon. Capt. in Army* 18*May*01)⊗ .. 29Jan'02
p.s. Willoughby de Broke, R. G., *Lord*, *hon. m.* ⊗ 7Nov.03

Lieuts. and 2nd Lieuts. (13)

Lieutenants.

p.s. Richardson, R. A. .. 12Mar.02
p.s. Mills, J. D. 29Aug.02
(p.s.) Motion, T. A. 19Aug.05
p.s. Chamberlayne, E. T. .. 19Aug.05

2nd Lieutenants.

(p.s.) Yarmouth, G. F. A., *Earl of* 23Apr.04
(p.s.) Cay, A. J. 3May05
p.s. Ryland, L. M. 2Dec.05
Wilson, R. S. 3Mar.04
(p.s.) Cotter, T. L. 1May06

Adjutant.

Pepys, W., Capt. 13 Hrs. 18Sept.04
(*Capt. in the Army* 9Sept.04)

Quarter-Master.

Valintine, E., *hon. lt.* .. 30June06

Medical Officer.

p. Bullock, R., *Surg.-Maj.* 30Aug.02

Veterinary Officer.

Hills, O. G., *Vety.-Lt.* .. 25July03

Hon. Chaplain.

Verney, *Hon. and Rev.* W. E. 15Mar.74

Westmorland & Cumberland.

"South Africa, 1900-01."

[17]

Penrith.

Uniform, Scarlet—*Facings*, White. *Busby-Bag*, Scarlet. *Plume*, Red and White.

Hon. Colonel.

Vane, Sir *H. R.*, Bt., *hon. c.* 29Aug.91

Lt.-Colonel.

p. Lonsdale, H. C., *Earl of* *hon. c.* 3Mar.97

Major (2nd in command).

p.s. Parkin, W. H. *Hon. Capt. in Army* 26 *July* 01) (*H* 1May05
19Oct.01

Majors. (4)

p.s. Wilson, C. C. 30Aug.02
p.s. Fothergill, S. R. 6Aug.04
p.s. Leighton, *Sir* B. B. M., *Bt.* 27May05
p.s. Beddington, C. (*Hon. Lt. in Army* 11 *Sept* 01) .. 25Apr.06

Captains. (4)

Ferguson, S. C. Maj. ret. pay (*Maj. Res. of Of.*) 21 Jan 98
21July06
p.s. Wakefield, W. H. (*H*) *Pc* 6Apr.05
p.s. Dunne, F. P. N. (*H*) .. 25Apr.06
Salkeld, C., Capt. ret. pay 27 Mar.07

Lieuts. and 2nd Lieuts. (13)

Lieutenants.

2nd Lieutenants.

p.s. Critchley, O. A. (*H*) .. 8Oct.04
(p.s.) Senhouse, G. J. P. .. 8Oct.04
Little, W. O. (*H*) .. 10Feb.06

Adjutant.

Bott, J. C. L., Capt, 20 Hrs. 12Oct.06
(*Capt. in the Army* 21July06)

Quarter-Master.

Medical Officer.

Bowser, J. E., *M.B. Surg.-Maj.* 2Jan.04
Livingstone, J., *M.B., Surg.-Lt.* (*extra*) .. 23Aug.02

Veterinary Officer.

Hon. Chaplain

Hasell, *Rev.* G. H. .. 29Apr.74

Digitized by Google

Royal Wiltshire.

(Prince of Wales's Own Royal Regiment.)

"South Africa, 1900-01."

[1]

Chippenham.

Uniform, Blue—*Facings, Busby-Bag and Plume*, Scarlet.

Hon. Colonel.

Lansdowne, Most Hon. *H. C. K.*, Marq. of, K.G., G.C.S.I., G.C.M.G., G.C.I.E. . 24Feb.97

Lt.-Colonel.

p. Bath, T. H., *Marq. of, hon c.* 26Apr.06

Major (2nd in command)

Palmer, G. L., *hon. l.c.* 27Aug.06
17Aug.01

Majors. (4)

Fuller, J. M. F. 17Aug.01
Dickson-Poynder, *Sir* J.P., *Bt., D.S.O.* (*Hon. Lt. in Army* 5*Feb.*01) 31May02
Thynne, U. O., *D.S.O* .. 22Apr 03
Mackay, G. E. 3May06

Captains. (4)

p.s. *Poore, R. A.*, D.S.O. .. 17Aug.01
Thynne, *Lord* A. G. (*Hon. Lt. in Army* 28*July*02) 22Apr.03
p.s. Thornton, C. M. (*Lt*) (*H*) (*Hon. Lt. in Army* 27*June*01) 22Apr.03
p.s. Awdry, C. S. (*Hon. Lt. in Army* 20*Aug.*01) .. 1Aug.03
p.s. Fuller, W. F. (*H*).. .. 3May06

Lieuts. and 2nd Lieuts. (13)

Lieutenants.

Grant, S. C. 28May02
p.s. Fuller, R. F. 22Apr.03
p.s. Cox, E. R. (*H*) 29Aug.03

2nd Lieutenants.

p.s. Lamb, B. 2Nov.01
p.s. Awdry, R. W. 5Mar.02
p.s. Mann, W. H. 16July02
p.s. Hankey, B. H. A. .. 20Aug.02
(*p.s.*) Henderson, A 27Aug.04
Methuen, *Hon.* P. A. .. 18Oct.05
(*p.s.*) Palmer, M. G. L. .. 14Mar.06

Adjutant.

Ritchie, B., Lt. 15 Hrs., *capt.* 13Apr.07

Quarter Master.

Deacon, T. H., *hon. capt.* 13July01

Medical Officers.

Maurice, O. O., *Surg.-Capt.* 29Aug.06

Veterinary Officer.

Seldon, E. E., *Vety.-Lt.* 29Aug.06

Hon. Chaplain.

Waugh, *Rev.* W. L., *M.A.* 27May05

Worcestershire.

(The Queen's Own Worcestershire Hussars.)

"South Africa, 1900-02."

[31]

Worcester.

Uniform, Blue—*Facings, Busby-Bag and Plume*, Scarlet.

Hon. Colonel.

Cobham, C. G., Visct., *hon. c.* 29Mar.05

Lt.-Colonel.

Grey, *Sir* H. F., *Bt.* .. 10Nov.06

Major (2nd in command)

p.s. Dudley, *Rt. Hon.* W. H., *Earl of, G.C.V.O.*, (*Hon. Maj. in Army* 29 *Oct.* 00) 23Aug.01
23Sept.93

Majors. (4)

Baldwin, J. 21Dec.01
Cartland, J. H. .. 21Dec.01
Wiggin, W. W. 27Feb.04
Selwyn, H. J. (*Hon. Lt. in Army* 31 *Jan.* 01) (*H*) 10Nov.06

Captains. (4)

Coventry, *Hon.* C. J., *hon. m.* 14May00
Crabbe, A. B., Capt. ret. pay Ⓑ 7May02
p.s. Knight, E. A. 27Feb.04
Swiney, G. M. R. A., Capt. ret. pay .. 18Feb.06

Lieuts. and 2nd Lieuts (13)

Lieutenants.

p.s. Vernon, B. G. H. .. 19Aug.05
(p.s.) Holder, A. E. (*H*) .. 5May06

2nd Lieutenants.

Ward, Hon. *J. H.*, M.V.O., Eq. 11Jan.00
Windsor O. R., Lord, s. 30Apr.02
(p.s.) Baldwin, S. (*H*) (*Hon. Lt. in Army*) 9Oct.02 .. 24Dec.02
p.s. Tomkinson, H. 2Apr.04
Williams-Thomas, F. S. 14Jan.07

Adjutant.

Quarter-Master.

Pritchard, H., *Hon. Lt.*... 3May05

Medical Officer.

Veterinary Officer.

Franklin, E., *Vety.-Capt.* 30Apr.04

Yorkshire Dragoons.

(Queen's Own.)

"South Africa, 1900-02."

[9]

Doncaster.

Uniform, Blue—*Facings and Plume* White

Lt.-Colonel.

p.s. Scarbrough, A. F. G. B., *Earl of, C.B., Col. A.D.C.* 24Oct.91

Major (2nd in command).

p.s. Brook, C. (*Hon. Capt. in Army* 16*Feb.*01) .. 27Aug.06
5Oct.01

Majors. (4)

p. Simpson, C. H. (*Hon. Lt. in Army* 29*Dec.* 00) 5Oct.01
p.s. Smith, W. McK. .. 19Mar.02
p.s. Smith, S. A. (*Hon. Lt in Army* 16*Jan.*01)(*H*) .. 3June06
p.s. Milnes-Gaskell, E. (*H*) 12Sept.06

Captains. (4)

p.s. Jeffcock, W. P. (*Hon. Lt. in Army* 10*July*01) (*H*) 26June04
p.s. Charlesworth, J. S. .. 3June06
p.s. Brooke, T. 3June06
p.s. Ingham, J. L. (*H*) .. 12Sept.06

Lieuts. and 2nd Lieuts. (13)

Lieutenants.

p.s. Carlile, E. H. H. .. 23July04
p.s. Wright, M. N. 8May05
p.s. Smith, P. G. Ⓑ 3June06
(p.s.) Charlesworth, W. G. .. 3June04
(p.s.) Leatham, G. C. (*H*) .. 12Sept.06

Digitized by Google

York Dns.—*contd.*

2nd Lieutenants.

Buckley, S. 22July02
(p.s.) Lipscomb, W. T. .. 13Aug.04
(p.s.) Thompson, R. 13Aug.04
(p.s.) Wood, *Hon.* R. F. L. .. 17Sept.04
(p.s.) Green, E. A. L. .. 17Sept.04
Foster, J. B. 10Apr.05
Clay, L. P. 12Sept.06

Adjutant.

Wombwell, F., *Lt.* 16 Lrs. *Capt.* 6Sept.06

Quarter-Master.

Jeel, H. McC., jun., *hon. capt.* 24May01
actg. 22July01

Medical Officer.

Mackay, P. B., *Surg.-Maj.* 27May06

Veterinary Officer.

Jones, J. L. C., *Vety. Lt.* 18Aug 06

Hon. Chaplain.

Sheffield, *Rt. Rev.* J. N., *Lord Bishop of, D.D.* 22May02

Yorkshire Hussars.

(Alexandra, Princess of Wales's Own.)

"South Africa, 1900-02."

[3]

York.

Uniform, Blue—*Busby-Bag*, Scarlet. *Plume*, Black.

Hon. Colonel.

p. *Harewood, H. U.*, Earl of, *Col.*, A.D.C. .. 15June96

Lt.-Colonel.

p. Gascoigne, R. F. T., *D.S.O.* (*Hon. Lt.-Col. in Army* 18Apr.01) *hon. c.* 7Feb.03

Major (2nd in command.)

p. Duncombe, C. W. E. (*Hon. Lt. in Army* 20Feb.01), *hon. l.c.* .. 1Nov.06
1Oct 01

Majors. (4)

p.s. Stanyforth, R. W. .. 1Oct.01
p.s. Deramore, R. W., *Lord* 18June04
p.s. Meysey-Thompson, E.C. 22Oct.04
Helmsley, C. W. E., *Visct.* 1Nov.06

Captains (4).

p. Stapylton, M. J., *hon. m.* 17Aug.98
p.s. Ward-Jackson, C.L. (*Hon. Capt. in Army* 27 *Aug.*01) *hon. m.* .. 21May02
p.s. Watt, A. F. (*H*) 1June05
Pearson, R. S. (*Lt. Res. of Of.*) 29 Aug.06
p.s. Collins, E. A. D. 1Nov.06

Lieuts. and 2nd Lieuts (13)

Lieutenants.

p.s. Fawkes, F. H. 3Feb.04
p.s. Collins, A. E. 3Feb.04
p.s. Lane Fox, G. R. 1June05
(p.s.) Herbert, E. A. F. W. .. 1June05
p.s. Gutch, W. (*H*) (*Hon. Capt. in Army* 24Sept.02) .. 1Nov.06

2nd Lieutenants.

p.s. Woodd, B. A. H. (*H*) *P.c.* 22Apr.02
p.s. Lane-Fox, E. (*H*) .. 6May02
(p.s.) Cholmley, H. A. .. 2July04
Lawson, D. 29Aug06
Foster, G. R. 7Jan.07
Brennand, C. W. .. 1Mar.07

Adjutant.

Wickham, H. F., Capt. 1 D.G. 10ct.04
(*Capt. in the Army* 7Apr.00)

Quarter-Master.

Pickering, E. H. (*Hon. Capt. in Army* 22 *Aug.* 02) *hon. capt.* 24Jan.03

Medical Officers.

p.s. Cheetham, W. H., *M.D., Surg.-Capt.* 6Oct.06

Veterinary Officer.

Pawlett, F. W., *Vety.-Lt* 13Sept.05

East Riding of Yorkshire.

[54]

Railway Street, Beverley.

Uniform, Maroon—*Facings*, Light. Blue—*Plume*, Light Blue and White.

Hon. Colonel

Herries, M., Lord 14Feb.03

Lt.-Colonel.

p.s Wenlock, *Rt. Hon.* B. *Lord, G.C.S.I. G.C.I.E., K.C.B.*, VD, *hon. c.* .. 15May02

Major (2nd in Command).

p.s. Stracey-Clitherow, J. B., Maj. ret. pay (*Res. of Of.*) (*H*), *hon. l.c.* .. 6Dec.02

Majors (4).

Langdale, P., Capt. ret. pay (*Res. of Of.*) (*H*) .. 6Dec.02
p.s. Wilson, A. S. 18July02
p.s. Palmes G. St. M. .. 24May05

Captains (4).

Wilson, C. H. A., *D.S.O.* (*Hon. Lt. in Army* 6July01 .. .. .. 6Dec.02
p.s. Hall, C. O. 5June03
Wilson, *Hon.* G. G., *D.S.O.* 17Dec.04
Garnock, R. B., *Visct.*, Maj. ret. pay (*Maj. Res. of Of.*) 24May05

Lieut. and 2nd Lieuts (13)

Lieutenants.

p.s. White, J. D. 22Apr.03

2nd Lieutenants.

(p.s.) Scholfield, E. P. .. 6Dec.02
p.s. Cadman, P. S. C. .. 4June04
Sandys, H. M. 8Nov.05
Bardwell, T. G. N. .. 31Jan.07
Anderson, H. S. (*Hon. Lt. in Army* 11 *May* 01) 31Jan.07
Sanderson, O. B. .. 31Jan.07

Adjutant.

Calvert, C. A., Capt. 1 Dns. 24Oct.02
(*Capt. in the Army*, 17Apr.01)

Quarter-Master.

Walker, J., *hon. lt.* .. 18July03

Medical Officer.

Draper, R. A., *Surg.-Lt.* 19May06

Veterinary Officer.

Ridley, J. J., *Vety. Lt.* 5June03

Hon. Chaplain.

Batty, *Rev.* A. M., *M.A.* 18June03

Digitized by Google

ROYAL REGIMENT OF ARTILLERY.

The Royal Arms and Supporters, with a Gun.
"*Ubique*" (above). "*Quo Fas et Gloria ducunt*" (below the Gun).
Uniform—Blue. *Facings*—Scarlet. *Busby-bag*—Scarlet. *Plume*—White.
Agents—Messrs. Cox & Co.

Colonel-in-Chief.

THE KING.

Master-Gunner, St. James's Park .. D.C. Roberts, Field-Marshal *Rt. Hon. F. S., Earl, K.G., K.P., G.C.B., O.M., G.C.S.I., G.C.I.E.*, Col. Commdt. R. Art. Col. I. Gds. ⊕ .. 29Nov.04

Colonels Commandant.

Kemball, Gen. *Sir* A. B., *K.C.B., K.C.S.I.*, (*late Bo.*) 30June78

D'Aguilar, Lt.-Gen. (*Hon. Gen.*) *Sir* C. L., *G.C.B.* ⊕ *r.h.a.* 8Nov.80

Campbell, Gen. N. G. (*late Mad.*) 6Oct.85

Hastings, Lt.-Gen. (*Hon. Gen.*) F. W., *C.B.* ⊕ 16Sept.93

Biddulph, Gen. Sir R., *G.C.B., G.C.M.G.* ⊕ 6Mar.95

Stirling-Hamilton, Gen. *Sir* W., *Bt.* (*late Ben.*) ⊕ *r.h.a.* 28May95

D.C. Roberts, Field-Marshal *Rt. Hon. F.S., Earl, K.G., K.P., G.C.B., O.M., G.C.S.I., G.C.I.E.*, (*late Ben.*) ⊕ 7Oct.96

Kerrich, Gen. W D'O. (*late Mad.*) ⊕ 1July97

Brackenbury, Gen. *Rt. Hon. Sir* H., *G.C.B., K.C.S.I.* ⊕ 26Nov.97

Hay, Lt.-Gen. *Sir* R. J., *K.C.B.* ⊕ 16Dec.97

McGrigor, Gen. D. J. (*late Mad.*) 30May99

Griffin, Lt.-Gen. E. C. (*late Ben.*) 28Feb.00

Le Cocq, Gen. H. (*late Bo.*) 12Aug.00

Oldfield, Maj.-Gen. R. 27Aug.00

Elliott, Maj.-Gen. E. D. (*late Ben.*) 4Sept.01

Ward, Maj.-Gen. F. W., *C.B.* (*late Ben.*) 1May02

Chapman, Gen. *Sir* R. F., *K.C.B.*, (*late Ben.*) *r.e.* ⊕ 14Jan.03

Williams, Maj.-Gen. *Sir* A. H. W., *K.C.V.O.*, *r.h.a.* 23Apr.03

Purvis, Maj.-Gen. H. M. G. 12July03

Forster, Lt.-Gen. B. L. ⊕ 24July04

Markham, Lt.-Gen. *Sir* F., *K.C.B.* ⊕ 25Aug.01

Nicolls, Maj.-Gen. O. H. A., *p.s.c.* 29Nov.04

Geary, Lt.-Gen. *Sir* H. Le G., *K.C.B.* ⊕ 24Dec.04

Saward, Maj.-Gen. M. H. (*late Ben.*) 22Feb.05

Alderson, Maj.-Gen. *Sir* H. J., *K.C.B.* 4Nov.05

Owen, Gen. *Sir* J. F., *K.C.B., p.s.c.* ⊕ 26Feb06

McLeod, Gen. H. (*late Mad.*) ⊕ 4Apr.06

Harness, Maj.-Gen. A., *C.B.* 12Apr.06

Nicholson, Maj.-Gen. S. J., *C.B.* 7May06

Maurice, Maj.-Gen. *Sir* J. F., *K.C.B., p.s.c.* 8July06

Richardson, Maj.-Gen. J. B. 19Sept.06

Removed from the Regiment and still on the Active List.

General Officers.

Stewart, Lt.-Gen. *Sir* R. MacG., *K.C.B., s.* R] *g.* 20Apr.04

Rundle, Lt.-Gen. *Sir* H. M. L., *K.C.B., K.C.M.G., D.S.O., s.* 3Apr.05

Slade, Lt.-Gen. F. G., *C.B.* [R] 3Apr.05

Wodehouse, Lt.-Gen. J. H., *C.B., C.M.G.*, [R] 31Oct.05

Elles, Lt.-Gen. *Sir* E. R., *G.C.I.E., K.C.B., p.s.c.* [R] 12Feb.07

Oreagh, Maj. Gen. A. G., *C.B., p.s.c., s.* 2Dec.00

Scott, Maj.-Gen. C. H., *C.B., g* (*Member of Council of Govs.-Gen. of India*) 1Apr.02

Knox, Maj.-Gen. *Sir* W.G., *K.C.B.* [R.19Sept.02

Montgomery, Maj.-Gen. R. A., *C.V.O., C.B., p.s.c.* [R] *s.* 4Nov.02

Murray, Maj.-Gen. *Sir J.* W., *K.C.B., p.s.c. s* 1Jan.03

Parsons, Maj.-Gen. L. W., *C.B., g., s.* [R] 2Feb.03

Wingate, Maj.-Gen. *Sir* F. R., *K.C.B., K.C.M.G., D.S.O., e.s.* 27June03

Hay, Maj.-Gen. E. O., *C.B., g., s.* [R] 12Sept.03

Grierson, Maj.-Gen. J. M., *C.V.O., C.B., C.M.G., p.s.c., s.* 12Feb.04

Eustace, Maj.-Gen. F. J. W., *C.B., s.* 5 Mar.04

Leach, Maj.-Gen. *Sir* J., *K.C.V.O., s.* 18Apr.04

Barron, Maj.-Gen. H., *C.V.O., g.* [R] *s.* 20Sept.04

Dalton, Maj.-Gen. J. C., *p.s.c., Insp of R. Garr. Art.* 14Apr.05

Nixon, Maj.-Gen. A. J., *g., s.* 31May06 8June06

Trotter, Maj.-Gen. J. K., *C.B., C.M.G., p.s.c.* 24July06 *s.* 8Sept.06

Sclater, Maj.-Gen. H. C., *C.B., s.* 10Oct.06

Perrott, Maj.-Gen. T., *C.B., g., s.* 1Dec.06

Substantive Colonels.

Jocelyn, J. R. J., *p.s.c., p.s.c., s.* 1Apr.96

Parsons, *Sir* C. S. B., *K.C.M.G., C.B.* 16Nov.96

Standbridge, E. B., *p.s.c., g.* 9Dec.96

Fanshawe, G. D., *g.* 11Apr.00

Coke, E. B., *C.V.O., g., s.* (*temp. Brig.-Gen.*) 1Aug.00

Jeffreys, H. B., *C.B., p.s.c.* 29Nov.00

Cowan, H. V., *C.V.O., p.s.c., A.D.C., m.s.* 29Nov.00

Bannatine-Allason, R., *C.B.* (*temp. Brig.-Gen.*), *s.* 29Nov.00

Rochfort, A. N., *C.B., C.M.G., Insp. of R. H. & R. Fd. Art* 2Dec.00

Hotham, J. 21Dec.00

Owen, G. P., *g., s.* 21Dec.00

Waters, W. H.-H., *C.V.O., C.M.G., p.s.c., s.* (*temp. Brig.-Gen.*) 15Jan.01

Anderson, O. A., *C.B., s.* (*temp. Brig.-Gen*) 10May01

Bowles, F. A., *g., s.* (*temp. Brig.-Gen.*) 28May01

Guart, W. H., *s.* 21July01

Hall, F. H., *C.V.O., C.B.* (*temp. Brig.-Gen.*), *g., s.* 21July01

Scott, H. A. (*temp. Brig. Gen.*), *s.* 1Oct.01

Coxhead, J. A., *C.B., s.* (*temp. Brig.-Gen.*) 19Jan.02

Johnson, R. F., *C.M.G., p.s.c., s* (*temp. Brig.-Gen*) 31Mar.02

Barker, J. S. S., *C.B., p.s.c., s.* (*temp. Brig.-Gen.*) 26June02

Keir, J. L., *p.s.c., g., s.* 26June02

Bunny, F. B., *g., s.* 28June02

Hawkins, J. W., *p.s.c., s.* 21Oct. 02

Penton, A. P., *p.s.c., s.* (*temp. Brig.-Gen.*) 15Dec.02

Baldock, T. S., *C.B., p.s.c., s.* 1Jan.03

Cleeve, W. F., *g., s.* 8Jan.03

Elmslie, F. B., *C.B.* 1Apr.03

Waldron, F., *C.B., p.s.c., s.* 8June03

Hadden, C. F., *C.B., p.s.c.* (*temp. Brig.-Gen.*) *Asst.-Gen. of Ordnance* (*4th Mil. Member, Army Council*) 19Aug.02

Fletcher, W. B., *p.s.c., s.* 18Sept.02

Brunker, J. M. S., *s.* 14Oct.03

Hamilton, C. de C., *C.B., s.* 29Nov.03

May, E. S., *C.B., C.M.G., s.* 8Dec.03

Tryden, W., *g., s.* 7Dec.03

Adye, J., *C.B., p.s.c., s.* 10Feb.04

Blewitt, W. E., *C.M.G., q., Dir. of Art* (*temp. Brig.-Gen.*) .. 10Feb.04

Hansard, A. C., *g.* (*R. H. & R. Fd., Art. Record Office*) 10Feb.04

Burton, B., *C.B., s.* 10Feb.04

Fleming, E. W., *p.s.c., s.* 10Feb.04

Lindsay, W. F. L., *D.S.O., g., s.* 10Feb.04

Thomas, *Sir* G. V., *Bt., C.B., D.S.O., s.* 10Feb.04

Carter, D. C., *C.B.* 10Feb.04

Mahon, R. H., *p.s.c., (temp. Maj.-Gen.), s.* 10Feb.04

Lambart, E. A. 10Feb.04

Dawkins, H. S., *p.s.c., g.* 11Feb.04

Fowle, F. T. T., *g., Ind. Ord. Dept.* 9Mar.04

Simpson, H. C. D., *C.M.G.* 9Mar.04

Balfour, W. E. L. (*R.G.A. Records*) 1Apr.04

Daniell, A. C., *g.* 1Apr.04

Abdy, A. J. 27Apr.04

Townshend, G. R., *p.s.c., g., s.* 16July04

Kemball, G. V., *C.B., D.S.O., p.s.c., g., s.* 23July04

Granet, E. J., *p.s.c., s.* 21July04

Johnston, J. T., *p.s.c., g. s.* 14Aug.04

Callwell, C. E., *p.s.c., s.* 10Oct.04

Turner, A. H. P., *p.s.c.* 21Dec.04

Dunsterville, K. S., *Ind., Ord. Dept.* 10Jan.05

Montgomery-Campbell, H. 1Apr.02

Lieutenant-Colonels.

Montanaro, A. F., *C.B.* (*Comdt. W. Afr. Regt.*) 3Aug.05
bt. col. 17Apr.01

Murray, A. M., *s.* 30Sept.98
bt. col. 30Sept.02

Gunner, E., *g.* 31Jan.99
bt. col. 31Jan.03

Brett, A. H. W., *p.s.c., s.* 31Jan.99
bt. col. 19Aug.02

Callwell, A. H., *g., s.* 16Jan.00
bt. col. 16Jan.04

Williams, W. H., *C.M.G.* 15Feb.02
bt. col. 10Feb.04

Dunlop, J. W., *C.B.* 14Feb.01
bt. col. 10Feb.04

Smith, W. A., *C.B., p.s.c.* (*Ord. Comtee.*) 21Nov.00
bt. col. 10Feb.04

Hamilton Gordon, A., *p.s.c., s.* 23Apr.05
bt. col. 2Mar.04

Digitized by Google

Removed from the Regiment and still on the Active List—contd.

Lt.-Colonels—contd.

Holden, H. C. L. *g., s.* 25Mar.01
bt. col. 25Mar.04
Jervis, A. B., *g.* 11Apr.01
bt. col. 11Apr.04
Rowe, O. 17July01
bt. col. 17July04
Curtois, F. A., *g., s.* 1Oct.02
bt. col. 30Oct.04
Hickman, H. P., *g...* 1Oct.02
bt. col. 21Dec.04
Montgomery Campbell, H. 1Apr.02
bt. col. 1Apr.05

Lt.-Colonels—contd.

Inglefield, N. B., *D.S.O., p.s.c., g , s.* 6June02
bt. c.l. 6June06
Turner, A. L. M., *Ind. Ord. Dept.* 11Sept.05
bt. col. 21July06
Montgomery, R. A. K., *D.S.O., p.s.c., g., s.* 11Feb.06
bt. c l. 21Aug.05
Rowan, T. E., *g., Ind. Ord. Dept.* 1Oct.99
bt. c.l. 1Oct.03

Lt.-Colonels—contd.

Trench, F. J. A., *C.V.O., D.S.O., p.s.c., g. (Mil. Attaché)* 1Oct.02
bt. col. 1Oct 06
Du Cane, H. J., *M.V.O., p.s.c.(Mil. Attaché)* 18Sept.04
bt. col. 15Oct.06
Scott, A. B., *D.S.O., s.* 11Feb.05
bt. col. 22Jan.06

Lt.-Colonels—contd.

Hume, C.V., *M.V.O., D.S.O., p.s.c.(Mil. Attaché)* 24Dec.04
bt. col. 17Mar.06
Kelly, R. M. B. F., *D.S.O., g., s.* 1May03
bt. col. 1May06
Smith, S. G. D., *Ind. Ord. Dept.* 14July03
bt. col. 14July06
Townsend, C. C., *Ind. Ord. Dept.* 31Jan.04
bt. col. 21Jan.07

ROYAL HORSE AND ROYAL FIELD ARTILLERY.

The Royal Arms and Supporters, with a Gun.

"*Ubique*" (above), "*Quo Fas et Gloria ducunt*" (below the Gun).

Colonel in charge of Records .. Hansard, Col. A. C., *g* .. *Woolwich Dockyard* .. 18July06
Asst. to Col. in charge of Records Dawson, Maj. H. F., ret. pay (*Res. of Off.*) 16Mar.06

Lt.-Colonels.

Mansfield, J. P., *C.M.G., g.* 18May02
bt. col. 18May06
McCrea, R. F., *g.* 21July02
bt. col. 21July06
Massy, W. G. *p.s.c.* 28Aug.03
bt. col. 28Aug.05
Mercer, H. F., *C.B., r.h.a.* 1Oct.02
bt. col. 1Oct 06
Connolly, W. H., *g.* 4Oct.03
4Nov.02
bt. col. 18May05
Paterson, R. H., *g.* 20Nov.02
bt. col. 20Nov.05
Robinson, C. T. 28Sept.05
18Jan.03
bt. col. 19Jan.06
Chapman, H. A. 19Jan.03
bt. col. 19Jan.06
Beatson, W. J. A. 4Apr.03
bt. col. 4Apr.06
Sir Phipps-Hornby, R. J., *r.h.a.* 14July02
bt. col. 22Mar.06
Pennhawe, E. A., *r.h.a.* 29July02
bt. col. 29July06
Leahy, F. B., *D.S.O., g. r.h.a.* 17Aug.03
bt. col. 17Aug.06
Elsne, C. F., *r.h.a.* 12Sept.03
bt. col. 12Sept.06
Watkins, C. E., *r.h.a.* 12Sept.03
bt. col. 12Sept.06
Malcol, E. G. McG., *D.S.O.* 19Oct.03
bt. col. 19Oct.06
Halyar, A. B., *g* 21Oct.03
bt. col. 21Oct.06
Taylor, P. S., *r.h.a.* 9Dec.03
bt. col. 4June06
Armitage, E. H., *g., r.h.a.* 18Feb.04
bt. col. 8July05
Harvey, J. R. 8Mar.04
bt. col. 5Mar.07
Jellett, J. H., *g.* 8June04
Jackson, H. E., *D.S.O.* 4Aug.04
Findlay, N. D., *C.B., p.s.c.* 18Sept.04
bt. col. 18Oct.06
Paget, W. L. H., *M.V.O., r.h.a.* 10Oct.04
bt. col. 2Nov.06
Smith, S. C.-U., *g.* 14Oct.04
Burrowes, H. C., *p.s.c.* 7Dec.04

Lt.-Colonels—contd.

Hobday, E. A. P. 18Dec.04
Bunthoven, P. H. 29Jan.05
Fairholme, W. E., *C.M.G. M.V.O., p.s.c.* 8Apr.06
13Feb.05
19Jan.04
bt. col. 19Jan.07
Chance, H., *p.s.c.* 13Feb.05
bt. col. 20Oct.06
Rundle, G. R. T., *g.* 13Feb.05
Lane, S. W. 13Feb.05
bt. col. 6Jan.06
Langley, J. P. 13Feb.05
Forde, L. 13Feb.05
Guinness, C. D. 14Feb.05
Johnston, T. K. E. 15Mar.05
Prinsep, D. G., *g.* 29Apr 05
Crampton, P. J. R., *p s c., g.* 23Apr.05
bt. col. 9Feb.06
Foster W. Y. 12May05
Stokes, A., *D.S.O., g* 14Nov.05
Purcell, E. M., *D.S.O., p.s.c.* 14Nov.05
Horne, H. S. 14Nov.05
bt. col. 23May06
Wing, F. D. V., *C.B., m.* 14Nov.05
bt. col. 23May06
Butcher, A. E. A., *M.V.O., D.S.O., g* 14Nov.05
Vores, C. H. S. 14Nov.05
King, C. D. 14Nov.05
Bethell, H. A. 21Nov.05
Johnson, F. E., *D.S.O.* 20Dec.05
Dawkins, J. W. G., *C.B., p.s.c.* 1Jan.06
bt. col. 18June06
Strange, R. G. 16Jan.06
Pollock, E. 11Feb 06
Henshaw, C. G., *g.* 11Feb.05
bt. col. 6July06
Lawless, S. H. G. 13Feb.06
Cleeve, F. J. S., *p.s.c., g., s.* 1Aug.06
28Sept.06
Coghill, C. E. 26Oct.06
bt. col. 26Oct.06
Addington, *Hon* H. W. 12Oct.06
Rodwell, R. M. 1Nov.06
Ducrôt, L. H., *p.s.c.* 17Nov.06
Tyndale-Biscoe, A. S. 14Dec.06
Drake, R. F. 15Feb.07
Slee, F. H. 1Apr.07
22Aug.02

Majors.

MacGeough-Bond, R. F. X. 26Jan.99
Campbell, Herbert M., *r.h.a.* 14June99
bt. lt.-col. 29Nov.00
Brendon, H. A. 9Oct.99
Vigne, R. A. 9Oct.99
Biddulph, G. W., *g., r.h.a.* 9Oct.99
bt. col. 29Nov.06
Paget, V. F. W. A. *r.h.a.* 9Oct.99
Cadell, J. F., *p.s.c.* 9Oct.99
Askwith, J. B. H., *r.h.a.* 9Oct.99
Crowe, J. H. V., *p.s.c., m.a.* 18Nov.99
Short, A. H., *r.h.a.* 27Nov.99
Braid, A. R., *s.* 4Dec.99
McLeod, W. K. 7Dec.99
Johnstone, F. B., *D.S.O.* 18Dec.99
Hutchinson, C. H. 18Dec.99
Browne, S. D., *r.h.a.* 18Dec.99
Duffus, G. S. 18Dec 99
Harrison, H. C. V. *g.* 17Jan.00
Caulfeild, C. T., *r.h.a.* 22Jan.00
Coates, J. U. 22Jan.00
Hussey, A. H., *r.h.a.* 22Jan.00
White, H. S. 22Jan.00
Leahy, R. St. C., *r.h.a.* 3Feb.00
Young, A. D., *r.h.a.* 3Feb.00
King, A. D'A., *D.S.O., r.h.a.* 3Feb.00
Gay, A. W., *D.S.O., p.s.c.* 3Feb.00
Radcliffe, W. C. A., *s.* 3Feb.00
Gubbins, R. D. 3Feb.00
Butler, H. H., 3Feb.00
Fox, R. F., *D.S.O.* 3Feb.00
Cloeté, E. E. H. J., *r.h.a.* 13Feb.00
Macbean, W. A., *p.s.c., s.* 13Feb.00
Cunliffe Owen, C. 13Feb.00

Majors—contd.

Breazs, R. W., *r.h.a.* 13Feb.00
Goff, A. H. S. 13Feb.00
Berkley, J. 13Feb.00
Knox, A. R., *D.S.O.* 13Feb.00
Gray, P. E., *g., r.h.a.* 13Feb.00
Headlam, J. E. W., *D.S.O., g., r.h.a.* 13Feb.00
bt. col. 22Aug.05
Smith, Edmund P., *g.* 13Feb.00
Onslow, W. H., *g.* 13Feb.00
Geddes, J. G. 13Feb.00
Walker, A. L. 13Feb.00
Williams-Wynn, H. C., *g.* 13Feb.00
Bingham, *Hon.* F. R., *r.h.a.* 13Feb.00
Gordon, L. A. C. 13Feb.00
Corbyn, H., *r.h.a.* 13Feb.00
Gordon, L. G. F., *D.S.O., g.* 13Feb.00
Smith, H. G., g., s. 13Feb.00
bt. col. 20July06
Sandilands, H. G., *g.* 13Feb.00
Robinson, W. A., *r.h.a.* 13Feb.00
8July99
Lushington, S. (*Col., B Guiana*), *c.o.* 13Feb.00
Ford, C. H. 13Feb.00
Du Cane, J. P., *s.* 14Feb.00
bt. col. 27Nov.06
Lawrie, C. E., *D.S.O.* 15Mar.00
18Nov.96
Graham, L., *r.h.a.* 15Mar.00
Maxwell, J. McC. *r.h.a* 15Mar.00
Fasson, D. J. M., *p.s.c.* 15Mar.00
Furse, W. T., *D.S.O., p.s.c., s.* 15Mar.00
Geddes, G. H., *s.* 15Mar.00
Dunlop, A. S., *p.s.c.* 15Mar.00

Digitized by Google

R. Horse & R. Fd. Art.—*contd.*

Majors—contd.

Lachlan, E. M. 18Mar.00
Radcliffe, R. E. L. 1Apr.00
Rouse, H., *D.S.O.*, *r.h.a.* 5Apr.00
Humphreys, G., *D.S.O.*, *r.h.a.* 5Apr.00
Askwith, H. F., *r.h.a.* 6Apr.00
White, G. F. 6Apr.00
Cooper, P. T., *g.* 6Apr.00
Norris, E. E. 6Apr.00
Lambert, E. P. 18Apr.00
Battiscombe, C. 23Apr.00
Cleeve, R. S. 23Apr.00
Lyon, C. 23May00
Cameron, E. C. 23May00
Hall, E. F. 23May00
Peake, M., *C.M.G.*, *r.h.a.* 23May00 16Nov.96
White-Thomson, H. D., *D.S.O.*, *r.h.a.* 23May00
Forestier-Walker, G. T., *p.s.c.*, *A.D.C.* 18June00
bt. col. 18Feb.07
Money, A. W., *p.s.c.*, *s.* 18June00
bt. col. 10Sept.05
Staveley, W. C., *g.* 18June00
Birch, J. F. N., *r.h.a.* 19June00
Thompson, W. A. M., *p.s.c.*, *s.* 23June00
bt. lt.-col. 26June02
Prescott-Decie, C., *r.h.a.* 23June00
deRougemont, C. H. 30June00
M.V.O., *D.S.O.*, *p.s.c.*, *s.* 16Nov.98
Biddulph, H. 7July00
Cardew, G. A., *s.* 10July00
Tennant, H. L., *p.s.c.* 26July00
Heath, F. W., *r.h.a.* 28July00
Hilton, F. A. G. Y. 28Sept.00
Duffus, E. J. 19Oct.00
Potts, F., *g.* 31Oct.00
Milne, G. F., *D.S.O.*, *p.s.c.* 1Nov.00
bt. col. 8Nov.05
Wilson, J. R. 14Nov.00
Calvert, G. 14Nov.00
Quinton, F. W. D. 14Nov.00
Uniacke, H. C. C. 5Jan 01
Ravenhill, F. T., *r.h.a.* 15Jan.01
Ouseley, R. G. *D.S.O.*, *g.* 15Jan.01
England, E. P. 15Jan.01
Olivier, W. H. 6Feb.01 29Nov.00
Carey, G. G. S. 12Mar 01
Stockdale, H. E., 16Mar.01
Elkington, R. J. G., *g.* 25Mar.01
Butler, A. T. 1Apr.01
Sharp, F. L. 12Apr.01
Combe, K., *p.s.c.* 20June01
Usborne T. M. 9Oct.01
Arbuthnot, D. 28Oct.01
Symonds, G. D., *p.s.c.*, *s.* 1Nov.01
Stevens, C. F. 1Nov.01

Majors—contd.

FitzMaurice, R. 1Nov.01
Tyler, J. A. 16Nov.01 29Nov.00
MacCarthy, M. J. 2Dec.01
Ellice, R. F. 4Dec.01
Levita, C. B., *M.V.O.*, *g.* 5Jan.02
Broadrick, F. B. D. 20Jan.02
Ross-Johnson, C. M., *D.S.O.* 24Jan.02
Godfrey-Faussett, P. G. 1Feb.02
Cameron, E. D. 15Feb.02
Van Straubenzee, C. C. 27Feb.02
McKay, D. 8Mar.02
Lake, H. A. 23Mar.02
Woodcock, H. S. 1Apr.02
Farrell-Palliser, H. J. W., *g.* 18May02 29Nov.00
FitzGerald, G. A., *D.S.O.* 21July02
Thwaites, W., *p.s.c.*, *s.* 20Aug.02
Sandys, W. E. R. 1Nov.02
Head, C. O. 7Nov.02
Pottinger, R. O. 10Dec.02
Spedding, E. W 19Jan.03
Kirby, A. D. 26Jan.03 29Nov.00
Sclater-Booth, *Hon.* W. D. 4Apr 03
Crosier, T. H., *p.s.c.*, *s.* 28Aug 03
Cunliffe Owen, F., *p.s.c.*, *s.* 12Sept.03
Stewart, C. E. 15Oct.03
Wellesley, R. A. C 19Oct.03
Lyon, F., D.S.O.. *p.s.c.*, *s.* 21Oct.03 18May96
Rotton, J. G. 21Oct.03 18May96
bt. maj. 29Nov.00
Lithgow, H. L. 31Oct.03
Sanders, G. H. 14Nov.03
Ward, M. O. P., *p.s.c.*, *s.* 15Nov.03
Bugge-Price, C. F 21Nov.03
Christie, H. W. A. 9Dec.03 22Aug.02
Cartwright, G. N. 9Dec.03
Molony, T. C. W., *D.S.O.*, *p.s.c.* 2Feb.04
Macmillan, J. St. C. 15Feb.04
Buckle, A. S., *p.s.c.*, *g.* 2Mar.04 22Aug.02
Anderson, A. T., *g.* 2Mar.04
Hardley-Russell, E. S. E. W., *p.s.c.*, *s.* 2Mar.04
Ballard, C. N. B. 2Mar.04
Saunders, W. P. 5Mar.04 29Nov.00
Rettie, W. J. K. 16Mar.04
D'Oyly Reed, H. L., p.s.c., s. 26Mar.04
Massy, E. C. 26Mar.04
Nicholson, G. H. W., *s* 1Apr.04 29Nov.00
Boger, R. W., *p.s.c.* 1Apr.04
bt. lt.-col. 17Mar.06
Barker, F. E. L. 1Apr.04
Skipwith, F. A. 1Apr.04
Stewart, C. G., *D.S.O.*, *p.s.c.*, *s.* 1Apr.04
Tighe, F. A. 1Apr.04
MacMunn, G. F., *D.S.O.*, *p.s.c.*, *s.* 1Apr.04 29Nov.00

Majors—contd.

Coates, D. R., *g.* 18Apr.04
Johnstone, H., *g.* 18Apr.04
Cheke, R. G. 18Apr.04
Nairne, E. S., *p.s.c.*, *s.* 18Apr.04 6June02
Strong, W. 18Apr.04
Hill, H. E., *g.* 28Apr.04
Smith, Edward P. 5June04
Nicholson, W. A. 13July04
Pim, R. H. 5Aug.04
Brock, H. J. 19Aug.04
Budworth, C. H. D., *M.V.O.*, *s.* 18Sept.04 29Nov.00
Oldham, F. T. 10Oct.04
Coates, E. C., *D.S.O.* 1Nov.04
Simpson-Baikie, H. A. D., *s.s.c.*, *s.* 1Nov.04 22Aug.02
Geoghegan, R. 7Dec.04
Barnes, H. M. 4Feb.05
Hardman, R. S. 18Feb.05
Hobson, J. A. 18Feb.05
Vallentin, H. R. 18Feb.05
Hinton, G. B. 18Feb.05
Sanders, E. C. 14Feb.05
Le Mottée, E. R. A. 15Feb.05
Hay, J., *g.* 22Feb.05
Thomas, H. M., *g.* 5Apr.05 29Nov.00
Nevinson, T. St. A. B. 1.
23Apr.05
Emery, W. B. 3May05
Gillman, W., D.S.O., *s.* 13May05
Grove, E. W., *D.S.O.* 14Nov.05
Stockley, A. U. 14Nov.05
Marsden, R. T. 14Nov.05
Bowring, A. H. 21Nov.05
Bright, R. A., *p s.c.* 2Dec.05 24June02
Lewis, G. 19Dec.05
Aldridge, J. B., *D.S.O.* 20Dec.05
Elwes, W. V. J. C. 15Jan.06
Peel, R. J. R. 11Feb.06
Powell, E. W. M., *D.S.O.* 11Feb.06
James, J. E. 13Feb.06
Allen, W. J. B. 15Apr.06
Alexander, E. W. 25Apr.06
Sykes, C. A. 16May06
Broome, G. S. F. 27June06
Clerke, A. B. H. *p.s.c.* 11July06
Metcalfe, S. F., *g.* 1Aug.06
Sheppard, H. C. 20Sept.06
Cape, G. A. S., *p.s.c.* 17Nov.06
Hewetson, A. W. 11Nov.06
Gillson, G., s.s. 22Nov.06
Hext, L. J. 22Nov.06
Kelly, H. E. T. 28Mar.07
Wylde, R. D. 1Apr.07
Willis, E. H. 3Apr.07

Captains.

Ashworth, L. T. 23Jan.00
Greathed, R. N., *p.s.c.* (*Naval War Course*) 23Jan.00
Stirling, C., *p.s.c.* 23Jan.00
bt. maj. 29Nov.00
Browell, W. B., *g.* 23Jan.00
Phillpotts, L. M., *D.S.O.*, *g.* 23Jan.00

Captains—contd.

Manley, W. G. H. 2I
Parry, C. F. P. 2I
Barlow, J. F., *adjt.* 2I
Sayly, A. R. 2I
Parker, L. L., *g.* 3I
Drake, H. M., *adjt.* 3I
Mallock, A. M. R. 2I
Smith, L. A., *r.h.a.* 3I
Wilson, C. H., *g.* 2I
Ruck-Keene, R. F., *r.h.a.* 2I
Delaforce, E. F. 2I
DePree, H. D., *p.s.c.*, *s.* 2F
Madocks, W. R. N., *p.s.* 7F
bt. maj. 29I
Tudor, H. H., *r.h.a.*, 7F
Palmer, C. E., D.S.O. 9F
Kirwan, B. R. 9F
Boyce, H. A., *s.c.* 2F
Lane, F. C. 13F
Perreau, A. M., *s.* 13F
Douglas, S. W., D.S.O., *p.s.c.*, *s.* 13F
Washington, C. F. G., *adjt.* 13F
Holloway, W. O., *g.* *s.* 13F
White, G. H. A., *r.h.a.* 13F
Packard, H. N. 13F
Henning, P. W. B. 13F
Henderson, G. J. 13F
Stewart, D. E. 13F
Ravenhill, C. 13F
Baillie, G. 13F
Robertson, C. C., *adjt.* 13F
Henry, J. 13F
Short, W. A., *s.* 13F
Smyth, G. A. 13F
England, R., *r.h.a.* 13F
Montgomery, H. M. de F., *p.s.c.* *s.* 13F
Browne, S. S., *adjt.* 13F
Plummer, E. W. 13F
Mackenzie, A. M. N., *p.s* 13F
bt. maj. 17A
Kay, W. H., *r.h.a.* 13F
Cubitt, T. A., D.S.O., *s.c.*, 13F
bt. maj. 21M
Dalby, J. 13F
Stapylton, G. J. C. 13F
Bruce, T. 13F
Mathew-Lannowe, G. R. M. 13F
Wheatley, P., *r.h.a.*, *adjt.* 13F
bt. maj. 29N
Evans, C., *s.c.* 13F
Downes, L. S. 13F
Ward, H. D. O., *s.* 13F
Monkhouse, W. P., *r.h.a.* 13F
Charlton, C. E. C. G., *e.a.* 13F
Ashmore, E. B., *s.c.* 13F
Vincent, B., *s.c.* 13F
Dennistoun, J. G., *s.* 13F
Evans, W., *D.S.O* 13F

Digitized by Google

Royal Regt. of Artillery.

R. Horse & R. Fd. Art.—*contd.*

Captains—contd.

Lamprey, *A. A.*, *s.c.* 8Mar.00
Lloyd-Smith, *E. J.*, *A.D.C.* 15Mar.00
Lloyd, *H. C. T.*, *r.h.a.* 15Mar.00
Lumsden, *B.*, *p.s.c.*, *g. s.* 15Mar.00
Lloyd, H. G. 15Mar.00
Lyons, C. H., *p.s.c.* 15Mar.00
Lyon, *H. M.*, *adjt.*, *r.h.a.* 15Mar.00
Meade, *H. N. St. J.*, *s.* 15Mar.00
bt. maj. 29Nov.00
Maring, *A. E.*, *r.h.a.*, *adjt.* 15Mar.00
Norman, D. E., *r.h.a.* 15Mar.00
Johnstone, J. H. W. 15Mar.00
bt. maj. 22Aug.02
Tilney, *N. E.*, *r.h.a.* 15Mar.00
Ellershaw, *W.*, *adjt.* 21Mar.00
Byrne, J., *adjt.* 21Mar.00
Swann, C. J. H. 5Apr.00
Carstin, H. E., *o.c.* 5Apr.00
Oldfield, L. C. L., *adjt.* 5Apr.00
Mackenzie, F. W. 5Apr.00
Bridges, G. T. M., D.S.O., *p.s.c.*, *s.* 5Apr.00
bt. maj. 22Aug.02
Houstoun, A., *r.h.a.*, 6Apr.00
Walshe, F. W. H *s.c.* 6Apr.00
Faulkes, *H. D.*, *c.o.* 6Apr.00
Wilson, H. S., *r.h.a.* 6Apr.00
Read, *H. B.*, *s.a.* 6Apr.00
de Berry, P. P. E. 6Apr.00
Oldfield, H. D.S.O. *a.* 7Apr.00
Keyworth, R. G., *r.h.a.* 11Apr.00
Saligman, H. S., *r.h.a.* 18Apr.00
Macnaghten, E. B., *g.* 18Apr.00
Leonard, *J. W. F.*, *c.o.* 18Apr.00
bt. maj. 29Nov.00
Buchanan, B. G. 19Apr.00
Bingley, Hon. *G. F.*, *r.h.* 19Apr.00
Talbot-Ponsonby, E. F., *r.h.a.* 23Apr.00
Brownlow, *R. H.*, D.S.O., *adjt.* 27Apr.00
Harper, E. H. 11May00
Wynter, *H. T.*, *adjt.* 21May00
Harding Newman, *E.*, *s.* 21May00
Davies, W. P. L., *s.c.* 21May00
Thompson, W. G., *r.h.a.* 21May00
Symon, W. C., *r.h.a.* 22May00
Johnson, *R. M.*, *s.* 26May00
Eden, W. R., *D.S.O.*, *r.h.a.* 26May00
Nott, *A. C. R.*, *r.h.a.*, *adjt.* 26May00
Wilson, L. M., *adjt.* 26May00
Busvillon, *C. L. C.*, *adjt.* 6June00
Doyle, J. F. I. H. 10June00
Broughton, L. H. D. 14June00
Carey, *H. R.*, *m.s.* 16June00
Drake, *W. H.*, *s.a.* 18June00
Hanlon, *F. H. G.*, *p.s.c.*, *s.* 18June00
bt. maj. 29Nov.00
Clarke, *H. C. S.*, *s.c.* 18June00
Ritchie, C. Macl., *r.h.a.* 18June00
Lees, Sir J., *Bt.*, *adjt.* 18June00

Captains—contd.

Atlay, H. W. 18June00
O'Malley, C. L. 19June00
Mair, G. T., D.S.O., *s.c.* 26June00
Edwards, A. C. 29June00
Brooke, E. W. S. 29June00
Seagram, T. O. 29June00
Stallard, S. F., *adjt.* 29June00
Hawkes, C. St. L. G., *adjt.* 30June00
Cotton, A. S., *r.h.a.* 26July00
Radcliffe, P. P. de B., *p.s.c.*, *s.* 23July00
Musgrave, A. D., *adjt.*, *r.h.a.* 28July00
Phipps, H. R., *s.* 28July00
Arbuthnot, A. G., *adjt* 8Aug.00
Koebel, H. A. 22Aug.00
Tyler, F. C. 30Aug.00
Montresor, L. B., *adjt.* 30Aug.00
Hope, C. D. 18Sept.00
Wade, H. A. L. H., *p.s.c.* 28Sept.00
Coode, H. P. B., *g.* 14Sept.00
Forman, A. B., *adjt.*, *r.h.a.* 15Sept.00
Stobart, G. H., *adjt.* 17Sept.00
Birley, R. A., *s.a.* 10Oct.00
Lewin, H. F. E., *s.a.* 6Oct.00
Edwards, W. E. p.a.c., *s.* 12Oct.00
bt. maj. 29Nov.00
Walthall, E. C. W. D., D.S.O., *adjt.* 15Oct.00
Conolly, E. M. 18Oct.00
FitzGerald, M. J. F. 29Oct.00
Gemmell, W. A. S., *r.h.a.* 26Oct.00
Dickson, B., *c.o.* 1Nov.00
Barnes, C. C., *g.* 10Nov.00
Wheeler, E. L., *c.o.* 10Nov.00
Ingham, C. St. M., *adjt.* 10Nov.00
Peck, H. E., *r.h.a.* 14Nov.00
bt. maj. 22Aug.02
Griffith, R. H. 14Nov.00
Russell, H. T. 20Nov.00
Wainewright, A. R., *r.h.a.* 15Dec.00
Smith, H. B. 1Jan.01
Miller, H. de B., D.S.O., *adjt.* 15Jan.01
Foster, W. L., *D.S.O.*, *r.h.a.* 16Jan. 01
Balfour, C. D., *r.h.a.* 16Jan.01
Weber, W. H. F., *s.c.* 25Jan.01
Scott, C. W., *o.*, *o.c.* 28Jan.01
Barton, F., *g* 30Jan.01
Winter, O. de l'E. 1Feb.01
Wilson, F. A., *D.S.O.* 6Feb.01
Livingstone-Learmonth, F. L. O., *r.h.a.*, *adjt.* 18Feb.01
Gray, N. McN., *r.h.a.* 22Feb.01
Dyson, L. M. 1Mar.01
Archdale, T. M., *D.S.O.*, *r.h.a.* 12Mar.01
Newcome, H. W. 14Mar.01
Newman, O. R. 14Mar.01
Higgins, J. F. A., *D.S.O.*, *g.* 15Mar.01
Birch, E. M., *D.S.O.* 22Mar.01
Kirke, K. St. G., *s.* 18Apr.01
Bethell, A. B., *s.a.* 23Apr.01
Kemble, F. A. 26Apr.01
Hill, R. T. 28Apr.01
Rayley, G. H. W 30Apr.01
Blois, D. G. 1May01
Rudkin, W. C. E., *c.o.* 6May01
Maidlow, J. S., *s.* 7May01
Belcher, H. T., D.S.O., *adjt.* 14May01
Game, P. W., *r.h.a.* 8June01
Bussard, F. A., *g.*, *adjt.* 18June01
Street, H. E. 17June01
Hinde, A., *adjt.* 26June01

Captains—contd.

Gosset, F. W., *r.h.a.* 29Aug.01
Bolster, G. E. 18Sept.01
Calthrop, E. F., *j.l.* 28Sept.01
Smith, H. E. W. M. 9Oct.01
Du Port, O. C., *m.a.* 7Nov.01
Gordon, G. H., *g* 9Nov.01
Pattisson, J. H. 13Nov.01
Thackeray, C. B. 16Nov.01
Goldie, M. L., *D.S.O.*, *M.V.O.*, *r.h.a.* 16Nov.01
Fox, A. M., *D.S.O.* 16Nov.01
Holland, C. S., *r.h.a.* 16Nov 01
Bell, W. C. H. s. 19Nov.01
Ramsden, R. E., *adjt.* 22Nov.01
Logan, F. D 23Nov.01
Jones, E. H 23Nov.01
Goodson, F. 2Dec.01
Ward, H., *adjt.* 4Dec.01
Lewis, P. E., *m.a.* 17Dec.01
Furnivall, W. 21Dec.01
Allcard, H., *D.S.O.* 22Dec.01
Lough, A. T. 1Jan.02
Hope, J. W., *adjt.* 8Jan.02
Farquhar, J. 8Jan.02
Hudson, A. R. 8Jan.02
Stirling, W. 8Jan.02
Mackey, H. J. A., *M.V.O.*, 10Jan.02
Sodgwick, F. R. 13Jan.02
Henvey, R. 15Jan.02
bt. maj. 6Nov.03
Pringle, H. G. 20Jan.02
Kinsman, G. R. V. 20Jan.02
Tovey, G. S., *adjt.* 20Jan.02
Gilpin, B. B. 23Jan.02
Head, A. E. M. 23Jan.02
Deshon, F. G. T., *adjt.* 24Jan.02
Fulton, J. D. B. 27Jan.02
Paterson, P. J. 28Jan.02
Brancker, W. S., *s.c.* 31Jan.02
Livingstone-Learmonth, J. E. O., *adjt.* 1Feb.02
Wynne, H. M. S. 1Feb.02
Burne, R. R. 4Feb.02
Tailyour, G. H. F., *adjt.* 10Feb.02
Doomer, J. G., *m.a.* 24Feb.02
Hill, H W., 25Feb.02
Buchanan-Dunlop, C. N. 27Feb.02
bt. maj. 28Feb.02
Elliot, E. H. H. 7Mar.02
Russell, Hon. *B. J.*, *adjt.* 8Mar.02
Clark, W. E. 9Mar.02
Phillips, R. H., *D.S.O.*, 11Mar.02
Gethin, R. W. St. L., *o.* 19Mar.02
Stopford, H. F. 22Mar.02
Smith-Rewse, H. B. W 25Mar.02
Bartholomew, W. H., *adjt.* 25Mar.02
Rainsford-Hannay, F. 26Mar.02
Gill. D. H. 31Mar.02
Warburton, W. M. 1Apr.02
Hartland-Mahon, M. C. J. 9Apr.02
Mundy, H. A. L. 23Jan.04
Campbell, N. St. C. 3Feb.04
Willis, S. G. R., 3Feb.04
Wyatt, G. N. 4Feb.04
Fawcus, H. 29Feb.04
Rochfort-Boyd, H. C. 2Mar.04
Stanley, F. j.l. 2Mar.04
Furse, E. W., *adjt.* 2Mar.04
Forsyth, J. A. C., *adjt.* 5Mar.04
Ellington, E. L., *s.c.* 27Apr.04
Goff, L. T. 4May04

Captains—contd.

Nevill, H. L., *D.S.O.*, *g.* 10May04
Jones, R. P., *o.* 11June04
Twidale, W. C. E., *o.c.* 14July04
Shenall, E. F., *adjt.* 14July04
Hawksley, J. P. V., *s.a.* 14July04
daSmidt, E. M., *o.s.d.* 18July04
Meyricke, R. J. C. 18Sept.04
Bedwell, E. P. 30Oct.04
Paxton, H. W., *o.* 10Oct.04
Spiller, D. W. L. 10Oct.04
Browne, R. W. 23Jan.05
Symes-Thompson, A. H., *adjt.* 23Jan.05
Jameson, W. K. E., *m.* 23Jan.05
Bartley, S. C. 23Jan.05
Butler, E. A. B. 23Jan.05
Shaw-Stewart, B. H. 24Jan.05
Turner, A. J. 30Jan.05
bt. maj. 31Jan.05
Mallock, C. H. 4Feb.05
Allardyce, J. G. B., *adjt.* 7Feb.05
Norton, W. H. 13Feb.05
Cameron, C. S., *adjt.* 13Feb.05
Scott, J. W. 14Feb.05
Martelli, H. de C., *adjt.* 21Mar.05
Harrison, A. H. 5Apr.05
Cuninghame, R. W. M., 1May05
West, A H. D. 27Oct.05
Dobson, M. C., *sp. emp.* 28Oct.05
Browne, Lord *A. E adjt.* 28Oct 05
St. John, E. F. 14Nov.05
Reichwald, W. F. 14Nov.05
Thomson, B. G. 14Nov.05
Littledale, A. C. 21Nov.05
Anstruther, R. A. 24Nov.05
Salmond, W. G. H. j.l. 2Dec.05
Schrottky, C. E. G. *o.c* 2Dec.05
Karslake, H., D.S.O., *m.c.* 20Dec.05
Parsons, W. Forster, adjt. 1Jan.06
Rich, J. E. 8Jan.06
Wickham, T. E. P. *D.S.O.* 6Jan.06
Awdry, A. J. 23Jan.05
Sheppard, P., *D.S.O* 11Feb.06
Browning, C. H. 13Mar.06
Mackworth, F. J. A., *c.o.* 15Apr.06
Davidson, N. R. 15Apr.06
Colville, J. R., *g.* 17Apr.06
Maturin, R. G., *D.S.O.* 21Apr.06
Morris, G. W. S. 25Apr.06
Sealy, J. McQ. 26Apr.06
Boddam-Whetham, C. 16May06
Sherbrooke, N. H. C. 20June06
Woollcombe-Adams, C. E. G., *s.a.* 27June06
Woodrofe, C. R., *j.l.* 27June06
Harris, C. M. 27June06
West, F. G. 10July06
Blathwayt, G. W., *adjt.* 18July06
Simpson, H. C. 25Aug.06
Lowther, E. St. G., *s.a.* 21Sept.06
Cossart, A. R. B. 21Sept.06
Buckle, H. 19Nov 06
1Apr.06
Lamb, R. W. 14Nov.06
Heskel, R. K. p.a c., *s.* 5Dec.06
Weller, A. 5Dec 06
Stanley, Hon. O. H., *adjt.* 5Dec.06
Craven, W. S. D. 5Dec.06

Digitized by Google

R. Horse & R. Fd. Art.—*contd.*

Lieutenants.

Cornes, H., *r.h.a.* 16Feb 01
Harris, A. G. R. C., *r.h.a.* 16Feb.01
Thomson, A. F. 16Feb.01
Furse, G. A., *r.h.a.* 16Feb.01
Trench, F. M. C., *r.h.a.* 16Feb.01
Bryant, F. C., *r.h.a.* 16Feb.01
White, R. W., c.o. 16Feb.01
Riddell, J. B. 16Feb.01
Bourchier, R. W. H. 16Feb.01
Bridges, A. H., *r.h.a.* 16Feb.01
Wall, R. R. B. 16Feb.01
Asser, V., D.S.O., adjt. 16Feb 01
Hanbro, H. E., adjt., r.h.a. 16Feb 01
Taylor, G. J. S., *r.h.a.* 16Feb.01
Crozier, B. B. 20July06 16Feb.01
Keate, R. D. M. 16Feb.01
Roberts, D. W., *r.h.a.* 16Feb.01
Cowell, H. P. J., *r.h.a.* 16Feb.01
Lynch-Staunton, R. K., *r.h.a.* 16Feb.01
Parsons, W. Frederic, *r.h.a.* 16Feb.01
Vernon, L. D. 16Feb.01
Ballingall, H. M., *r.h.a.* 16Feb.01
Thellusson, *Hon.* H. E. 16Feb01
Mayall, C. G., *r.h.a.* 16Feb.01
Cooke, E. D. M. H., *r.h.a.* 16Feb.01
Naper, L. A. D. 16Feb.01
Williams, R. C., c.o. 16Feb.07
Lascelles, R. H. *r.h.a.* 16Feb.01
Leggett, E. H. G., c.o. 16Feb.01
Warren, L. E. 16Feb.01
King, G. H. C., *r.h.a.* 16Feb.01
Goschen, A. A., *D.S.O., r.h.a.* 16Feb.01
Scott, C. A. R., *r.h.a.* 16Feb.01
Crofton, M., *r.h.a.* 16Feb.01
Maunsell, C. J. C. 16Feb.01
Hamilton, H. A., c.o. 16Feb.01
Murray, F. M. 16Feb.01
Ironside, W. E., *r.h.a.* 16Feb.01
Higson, A. B., *r.h.a.* 16Feb.01
Stewart, D., *r.h.a.* 16Feb.01
Roberts, I. D'E., w. 16Feb.01
Balston, G. R., *r.h.a.* 16Feb.01
Ballard, J. A. 16Feb.01
Clark, C. H. 16Feb.01
Lloyd, O. S., *r.h.a.* 16Feb.01
Delves Broughton, W. E. 16Feb.01
Hood, E. T. F., *r.h.a.* 16Feb.01
Cockcraft, L. W. LaT., c.o. 16Feb.01
Laurie, K. C., *o c.* 16Feb.01
Queripel, L. H. 16Feb.01
Hare G. A., *o.c.* 16Feb.01
Addison, A. M. 16Feb.01
Savile, L. W. 16Feb.01
Hoare, L. L., o., o d. 16Feb.01
Godman L. *r.h.a* 16Feb.01
Jelf, W. W 16Feb.01
Marryat, R. 16Feb.01
Chamier, H. A. G. 16Feb.01
Anderson, T. G., s. 16Feb.01
Preston, N. P. R. 16Feb.01
Duthie, A. M., *r.h.a.* 16Feb.01

Lieutenants—contd.

Curling, J., *r.h.a.* 3Apr.01
Saunders, C. H. 3Apr.01
Steel, E. A., c.o. 3Apr.01
Stillwell, W. D. 3Apr.01
Cox, C H. F. 3Apr.01
Potter, C. F. 3Apr.01
Gascoigne, L. 3Apr.01
Belgrave, J. D. 3Apr.01
Reynolds, D. 3Apr.01
Gray, W. K. 3Apr.01
Bates, C. R., *r.h.a.* 3Apr.01
Armitage, C. C. 3Apr.01
Erskine, A. E., *r.h.a.* 3Apr.01
Hebert, C 3Apr.01
Burnyeat, H. P., *r.h.a.* 3Apr.01
Ingram, J. M. 3Apr.01
Thornton, G. St. L. 3Apr.01
Popham, G. L. 3Apr.01
Atchison, H. W. 3Apr.01
Jervis, N. G. M. 3Apr.01
Lewer, L. W. 3Apr.01
Shaw, R. A. 3Apr.01
Salt, H. F., *r.h.a.* 3Apr.01
Corbett, C. U., *r.h.a.* 3Apr.01
Scarlett, J. A., *r.h.a.* 3Apr.01
Robinson, F. W. 3Apr.01
McLean, C. W. W., *r.h.a.* 3Apr.01
Hawkins C. F. 3Apr.01
Henderson, J. A. 3Apr.01
Masters, G., *r.h.a.* 3Apr.01
Sherlock, D. J. C. R., *r.h.a.* 3Apr.01
Hay, E. S. 3Apr.01
Ditmas, H. E. C. 3Apr.01
Bower, C. R. S. 3Apr.01
Finlayson, R. G. *r.h.a.* 3Apr.01
Eden, A., c.o. 3Apr.01
Dunbar, J. C. 3Apr.01
Younger, A. A. S. 3Apr.01
Forbes, *Hon.* D. A. 3Apr.01
Fergusson, V. M. 3Apr.01
Whitfield, R. L. D *o.c.* 3Apr.01
Spinks, C. W., *r.h.a.* 3Apr.01
Meldon, P. A. 3Apr.01
Alton, R. A. T 3Apr.01
Skinner, E. J., *r.h.a.* 3Apr.01
Brousson, F. 3Apr.01
Traill, H. E. O'B., s. 3Apr.01
Spencer-Smith, D.C., *r.h.a.* 3Apr.01
Bowles, J. de V. adjt. 3Apr.01
Willis, A., *o* 3Apr.01
Boyd, H. A. 3Apr.01
Bartram, H. B., *r.h.a.* 3Apr.01
Nixon, C. W., *r.h.a.* 3Apr.01
Muirhead, M. 3Apr.01
Sarson, E. V. 3Apr.01
Young, C. S., *r.h.a.* 3Apr.01
Gibbon, J. H. 3Apr.01
Philips, J. L., *r.h.a.* 3Apr.01
Rogers, W. L. Y., *r.h.a.* 3Apr.01
Hill, R. A. E., *r.h.a.* 3Apr.01
Stebbing, N. A. 3Apr.01
Ormerod, G. M *r.h.a.* 3Apr.01
Sinclair, T. C., *r.h.a.* 3Apr.01
Vickery, C. E., *D.S O.* 3Apr.01
Jackson, H. S., *r.h.a.* 3Apr.01
Murray, W. A., *r.h.a.* 3Apr.01

Lieutenants—contd.

Bayley, A. F. 3Apr.01
Fisher, H. G. 3Apr.01
Johnson, R. H., *r.h.a.* 3Apr.01
Jones, R. A., *r.h.a.* 3Apr.01
Napier, V. M. C., *r.h.a.* 3Apr.01
Johnston, R. G. M., *r.h.a.* 3Apr.01
Pulley, C. 3Apr.01
Grice-Hutchinson, C. B., *r.h.a.* 3Apr.01
Bradbury, E. K. 3Apr.01
Renny-Tailyour, J. W., *r.h.a.* 3Apr.01
Raikes, L. T. 3Apr.01
Paul, W. R. 3Apr.01
Prance, R. C. 3Apr.01
Powell, J. H. S. 3Apr.01
Bucknill, L. M. 3Apr.01
Farran, G. F. 3Apr.01
Marshall, F. H., *s.*, 3Apr.01
Stevens, C. M. H. 3Apr.01
Boyd, A. O., *r.h.a.* 3Apr.01
Warren, W. R., *r.h.a* 3Apr.01
Cowan, J. De B. 3Apr.01
Bate, T. R. F. 3Apr.01
Harvey, C. G. S. 3Apr.01
Harrison, J. M. R., *r.h.a.* 3Apr.01
Medlicott, H. E. 3Apr.01
Taylor, E. W., *r.h.a.* 3Apr.01
Baulins, S. W. H., c.o., 3Apr.01
Adams, R. J. 17Apr.01
Mann, G. D., c.o. 1May01
Webber, H. A. W., *r.h.a.* 6May01
Carrington, C. R. B., *r.h.a.* 3June01
Poston, W. J. L., *r.h.a.* 3June01
Sinclair, J. N., *r.h.a.* 13June01
Langford, E. G. 17June01
Curling, W. G. 24July01
Bull, H., *r.h.a.* 8Aug.01
Ramsden, J. V., *r.h.a.* 20Aug.01
Longstaff, R. 3Sept.01
Hunter, D. H. K 11Sept.01
Cooper, C. F. 18Sept.01
Paynter, W. P., *r.h.a.* 20Sept.01
Carruthers, J., *r.h.a.* 12Oct.01
Parrington, J. W. 30Oct.01
Smith, G., *D.S.O.* 1Nov.01
Normabell, H. M. 5Nov.01
Bower, H. G. L. 7Nov.01
Newland, A. B. 7Nov.01
Cullerne, C. P. 7Nov.01
Anderson, S. M., *r.h.a.* 9Nov.01
Gregory, K H. 24May04 7May01
Elam, H. W. T. 13Nov.01
Gidley, C. de B, *r.h.a.* 16Nov.01
Clover, A. L. 16Nov.01
Gregson, G. K., *o c.* 16Nov.01 3Apr.01
Walch, J. C. 19Nov.01
Anderson, E. O. 23Nov.01
Uniacke, C. D. W., *r.h.a.* 23Nov.01
Westgarth, J. R. 2Dec.01
Kelly, R. H. V, *o.c.* 4Dec.01
Parbury, F. N. 7Dec.01
Sykes, F. B, *r.h.a.* 9Dec.01
Howell, H. G., c.o. 5Jan.02
Wilson, P. H., s. 10Jan.02

Lieutenants—contd.

Miller, G. R. *r.h.a.* 15Jan.02
Du Val, G. T. 22Jan.02
Russell, D. H. N. 22Jan.02
Waycott, E. W. J. 27Jan.02 3Apr.02
Hamilton. G. T. 1Feb.02
Kirkland, T., c.o. 1Feb.02
Matthews, H. de C., c.o. 17Feb.02
Ubsdell, T. R. 17Feb.02
Walshe, G. G. J., p a.c., o.d. 19Feb.02
Greaves, H. M., o.a. 24Feb.02
McClymont, R. A., *r.h.a.* 25Feb.02
Lyster, P. G. 27Feb.02
Turner G. F. B., *o. a.c.* 4Mar.02
Oldham, F. H. L., m.a. 7Mar.02
Sanderson, R. H., *r.h.a.* 8Mar.02
Woodside, A. McB., *r.h.a.* 8Mar.02
Mereday, H., i. 9Mar.02
Stevens, A. C. C. 10Mar.02
Leech, A. G., *r.h.a.* 10Mar.02
Blathwayt, H. W. 11Mar.02
Butchart, J. A. 13Mar.02
Reeves, R. C. 15Mar.02
Bartholomew, A. W. 19Mar 02
Joyce, L. W., *r.h.a.* 22Mar 02
Scarlett, *Hon.* H. R. 25Mar 02
Wray, H. C. 31Mar.02
Donaldson, N. 31Mar.02
Tompson, R. H. D., *D.S.O.* 9Apr.02
Lewin, E. O., *r.h.a.* 9Apr.02
Patterson, N. *D.S.O., r.h.a* 16Apr.02
Burden, W. MacO., i. 18Apr 02
Stowe, J. H., o.d. 23Apr.02
Waddell-Dudley, A. N., *r.h.a.* 5Aug.02 11Feb.03
Kirby, W. L. C., *r.h.a.* 14Aug.02
Evans, H. J. A. 16Aug.02
Grieve, F. C. L. *r.h.a.* 16Dec.02
Cousens, R. B. 24Dec 02
Reid, W. R. 15Jan.03
Burton, F. C. D., c.o. 4Feb 03
Hunt, C. O. C. 4Feb.03
Jones, W. A. F. 4Feb.03
Salmond, F. W. 26Feb.03
Heather, V. J. 26Feb.03
McLay, J. J., c.o. 2Mar.03
Tweedie, D. K 16May03
Macdona, B. V. 16May03
Mortimore, C. A. 4July03
Bailey, F. G. G., *r.h.a.* 25July03
Ewart, R. P., i. 25July03
Maclaverty, C. F. S., c.o. 25July03
Mowbray, J. L. 28July03
Saunderson, J. V. 28July03
Arthur, H. B. C. 28July03
Crofton, M. R. H. 18Aug.03
Burdon, C. W, *r.h.a.* 18Aug 03
Rich, C. S., c.o. 18Aug.03
Bosse, G. O. 18Aug.03
Chambers, W. T. 18Aug.03
Main, A. K. 18Aug.03
Marshall, E. T., c.o. 18Aug.03
Blount, G. H. R., *r.h.a.* 18Aug.03
Wilmer, E. R. G. 18Aug.03

Digitized by Google

Royal Regt. of Artillery.

R. Horse & R. Fd. Art.—*contd.*

Lieutenants—contd.

Tew, *H. G., adjt.* 18Aug.03
Hl. C. R., r.h.a. 18Aug.03
ip-Roberts, H.W., *r.h.a.* 18Aug.03
Bulmer-Waterman, A. 18Aug.03
Bunnage, A. P. r.h.a. 18Aug.03
Wynter, H. W., r.h.a. 18Aug.03
Robinson, L. J. W. 18Aug.03
Muir, W. K. P., *c.o.* 18Aug.03
Cooper, C. G. A. 18Aug.03
Hankin, F. C. 18Aug.03
McGowan, T. 18Aug.03
Gethin, *F. D. S., e.s.* 22Aug.03
Carlyon, T. 22Aug.03
Lamb, *B., c.s.* 22Aug.03
Barnsley, A. G. 22Aug.03
Wallinger, R. A. 22Aug.03
Farrer, F. L. 22Aug.03
Adler, H. K. 22Aug.03
Manning, *K. H., f.* 22Aug.03
Lyon, C. D. G. 22Aug.03
Robson, P. S. 22Aug.03
Riley, C. C. 22Aug.03
Lee, J. W. 22Aug.03
Earle, G. Q. 22Aug.03
Purell, R. E. 8Sept.03
Lawder, C. R. 8Sept.03
Twidale-Wykeham-Fiennes, N. I. R. 8Sept.03
Lawrence, C. T., r.h.a. 8Sept.03
Hale, D. R. 15Sept.03
Phillips, C. C. 9Oct.03
Plunkett, *A. C. L., m.s.* 9Oct.03
Morton, E. A. 9Oct.03
Ward, C. R. 9Oct.03
Forbery, *E.* 9Oct.03
Waller, H. J 17Oct.03
Barker-Starkey, W. H. J. 24Oct.03
Bere, R. R. W. 3Nov.03
Vaughan, *H. H. S., e.o.* 7Nov.03
Gurney, G. M. A. 21Nov.03
Ayton, H. R., *e.o.* 19Dec.03
Wilmot, L. C. P. 26Dec.05
Coldwell-Horsfall, J. H. 19Sept.03
Skinner, C. W. H. 19Dec.03
Miller, J. H. B. 19Dec.03
Oliver, *G. E., c.o.* 19Dec.03
Burton, *H. H., c.o.* 19Dec.03
Carbould-Warren, R. 19Dec.03
Harrison, R. D. 19Dec.03
Peel, C. T. S. 19Dec.03
Hodson, *P. J. S., c.o.* 19Dec.03
Hodge, P. P. 19Dec.03
White, A. K. G. 19Dec.03
Gover, C. R. 19Dec.03
Congreve, F. 19Dec.03
Sewell, W. 19Dec.03
Bennett, R. 19Dec.03
Spencer Smith, G. M., r.h.a. 19Dec.03
Hesketh, T. D. H. 19Dec.03
Turnbull, F. 19Dec.03
Robinson, P. G. 19Dec.03
Shaw, W. M. 19Dec.03
D'Arcy, J. L. 19Dec.03
Anley, R. O. 21Dec.03
Langton, O. M. 21Dec.03
Blumenthal, A. E. 21Dec.03
Dundas, J. C. 21Dec.03
Bernard, C. H. R. 21Dec.03
Bell, H. R. 21Dec.03

Lieutenants—contd.

Batchelor, V. A. 21Dec.03
Harvey, A. F. B. 21Dec.03
Meek, C. F. U. 21Dec.03
Hayley, W. B. 21Dec.03
Yorke, P. G. 21Dec.03
Body, K. M., *o.c.* 21Dec.03
Acton, W. H. M. 21Dec.03
O'Malley, C. A. G. 21Dec.03
Denison, H. 21Dec.03
Trench, D. le P. 21Dec.03
Bolitho E. H. W. 16Feb.04
21Dec.03
French, T. N. 4May04
Rose, H. A. L. 4May04
Milford, R. H. 4May04
Eddis, L. A. 4May04
Povah, J. W. 4May04
Dodgson, R. O. 4May04
Ward, R. S. 4May04
Mansfield, H. M. L. 15May04
Fullerton, J. C. 15June04
King, G. H. 23July04
Heygate, G. 23July04
Gillman, A. G. 23July04
Robertson, N. B. 23July04
Cripps, C. W. 23July04
Leech, C. J. F. 23July04
Haining, R. H. 23July04
Barnwell, A. S. 23July04
Thorburn, J. F. P 23July04
Acland, B. J. D. 23July04
Boyce, C. E. 23July04
Bridgeman, Hon. *H. G. O.* 23July04
Walford, J. C. 23July04
Oree, W. C. H. 23July04
Bayley, E. J. L. 23July04
Ivens, C. W. M 23July04
Potter, K. M. 23July04
Blake, C. B. 16Nov.04
Clayton, W. A., c.o. 19Nov.04
Carrington R. H. 16Nov.04
Cooper, G. S. 4Dec 04
Maitland, R. C. F. 4Dec 04
Walker, C. E. 4Dec.04
Waller, R. J. R. 4Dec.04
Halliday, W. J. F. 4Dec.04
Dixon, F. A. 4Dec.04
Biddulph, A. L. N 4Dec.04
Brinkley, J. R. L. 4Dec.04
Duke, R. L. 21Dec.04
Campbell, J. D. 21Dec.04
Gardiner, D. A. 21Dec.04
Carlisle, T. R. M. 21Dec.04
Longmore, C. M. 21Dec.04
Graham, Lord *D. M., s.* 21Dec.04
Clutterbuck, L. St. J. R. 21Dec.04
Meade G. W. 21Dec.04
Carlisle, T. H. 21Dec.04
Rich, C. B. 21Dec.04
Chance, A. F. 21Dec.04
Gordon, J. K. 21Dec.04
Cameron, C. A. 21Dec.04
Diggle, J. N. 21Dec.04
Nicholls, W. A. 21Dec.04
Eliott, R. H. 21Dec.04
Hammick, R. T. 21Dec.04
Day, N. A. L. 21Dec.04
Stramack, C. E. 21Dec.04
O'Malley, M. J. K. 21Dec.04
Archdale, A. S. 21Dec.04
Mitchell, J. L. 21Dec.04
Kidd, G. E. 21Dec.04
Holland, C. T. T. 21Dec.04
Cogan, F. J. L. 21Dec.04

Lieutenants—contd.

St. Clair, W. L. 4Jan.05
5Oct.04
Gore-Browne, S. 18Apr.05
21Dec.04
Birch, C. T. 24May05
Davidson, L. E. O 24May05
Alves, H. M. J. 24May05
Willoughby-Osborne, D'A. 24May05
Elverson, J. H. 24May05
Walshe, R. U. 24May05
Lockhart, J. F. K. 24May05
Hornsby, P. H. 24May05
Devitt, K. H. 27Nov.04
7May05
Digby, A. K. 24May05
Weatherbe, W. 19June05
Don, J. A. 31July05
Talbot, E. L. 31July05
Bowles, J. A. 31July05
Duggan, F. J. 31July05
Faber, S. C. 31July05
Kennedy, A. J. R. 31July05
Abbott, T. A. 31July05
Hay, A. K. 31July05
Larcom, *Sir* T. P., *Bt.* 31July05
Warton, R. B. 31July05
Shaw, G. D. A. 31July05
Macan, R. B. 31July05
Van Straubenzee, A. W. 31July05
Lee-Warner, H. G. 31July05
Coker, L. A. 31July05
Manley, J. C. M. 31July05
Stockwell, C. V. 31July05
Clibborn, C. J. H. 31July05
Lush-Wilson, H. G. 31July05
Walker, H. W., s. 31July05
Smeed, C. W. 31July05
McGillycuddy, R. K. 31July05
Rich, E. E. 24Dec.05
Walwyn, C. L. T. 24Dec.05
Evans Gwynne, A. H. 24Dec.05
West, H. O. 24Dec.05
Walford, G. N. 24Dec.05
Rolleston, A. G. 24Dec.05
Brooke, A. F. 24Dec.05
Norton, E. F. 24Dec.05
Stirling, W. A 24Dec.05
Raper, G. F. 24Dec.05
Archer, H. 24Dec.05
Wingate, G. F. R. 24Dec.05
Forsyth, J. C. 24Dec.05
Thorneycroft, G. E. M. 24Dec.05
Massy, H. R. S. 24Dec.05
Billieston, K.G. 24Dec.05
Selby, C. W. 24Dec.05
FitzGibbon, F. 24Dec.05
Bell, R. D. O. 24Dec.05
Grosvenor, *Hon.* R. E. 24Dec.05
Palmer, R. L. 24Dec.05
Lucas, C. C. 24Dec.05
Fairbank, H. N. 24Dec.05
Jackson I. W. L. 24Dec.05
Rose, D. D. 24June06
Temple, T. 24June06
Findlay, C. B. 24June06
Plummer, M. V. 24June06
Mansel-Pleydell, E. M. 15July06
Clayton, E. 15July06
Holliday, J. C. H. 15July06
Dane, J. A. 15July06
Ramsay, J. R. 15July06
Purser, A. W. 15July06

Lieutenants.—contd

Fleming, E. C. 15July06
Tomison, W. P. C. 15July06
Macdonald, D. R. 15July06
Soames, M. G. 15July06
Symons, H. 15July06
Pease-Watkin, E. H. P. 15July06
Hutchison, H. O. 15July06
Stillwell, P. A. 15July06
MacKenzie, E. J. B. 15July06
Sherrard, J. O. 15July06
Galloway, R. L. 15July06
Harmon Hodge, G. G. 15July06
O'Brien, A. U. M. 12Dec.06
Little, J. R. 12Dec.06
Hutchinson, E. M. 23Dec.06
Butler, *Hon.* T. P. P. 23Dec.06
Burkhardt, V. R. 23Dec.06
Thurburn J. O. 23Dec.06
Peebles, R. E. 23Dec.06
Saunders, M. 23Dec.06
Newton, T. C. 23Dec.06
Holland, R. T. 23Dec.06
Fraser, A. H. 23Dec.09
Burnett-Stuart, G. R. 23Dec.06
Pierson, C. H. 23Dec.06
Bellingham, R. C. N 23Dec.06
Ziegler, C. L. 23Dec.06
Marsh, A. C. E. 23Dec.06
Giffard, R. 23Dec.06
Gillum, W. W. 23Dec.06
Harrison, P. F. 23Dec.06
Boddam-Whetham, S. A. 23Dec.06
Giffard, J. 23Dec.06
Wallace, J. T. 23Dec.06
Ommanney, C. H. 23Dec.06
Preston, *Hon.* R. M. P. 23Dec.06
Ward, C. F. 23Dec.06
Radcliffe, S. R. 23Dec.06
Block, A. 11Apr.07
24Dec.05

2nd Lieutenants.

Montgomery, R. N. V. 4June04
Ellis, R. S. 29July04
Burmester, Z. G. 29July04
Duberly, V. C. 29July04
McConnel, M. H. 29July04
Rutherfoord, D. G. C. 29July04
Fitzwilliam, J. K. L. 29July04
Grant Suttie, H. F. 29July04
Murray, G. 29July04
Pile, F. A. 29July04
Fitzpatrick, R. W. 29July04
Lawson, C. G. 29July04
Davies, H. L. 29July04
Ball, K. M. 29July04
Gardiner, R. H. 29July04
Conner, D. G. 29July04
Durie, T. E. 29July04
Balfour, E. W. S. 29July04
Richardson, G. C. 29July04
Hill, L. R. 29July04
Moore, J. H. 29July04
Curle, W. S. N. 29July04
Geldard, C. 29July04
Elliott, V. 29July04
Grant, H. De B. 29July04
St. Clair, G. J. P. 29July04
Imbert-Terry, H. B 3Dec.04
Burton, A. R. 3Dec.04

Digitized by Google

R. Horse & R. Fd. Art.—*contd.*

2nd Lieutenants—contd.

Ryan, R. S. 21Dec.04
Dendy, M. H. 21Dec.04
Cowan, W. McC. O. 21Dec.04
Mann, W. E. 21Dec.04
Harington, W. G. 21Dec.04
Burne, S. F. 21Dec.04
Crocker, J. C. 21Dec.04
Bridge, C. E. D. 21Dec.04
Weldon, G. 21Dec.04
Vaux, F. B. 21Dec.04
Merriman, G. H. 21Dec.04
Daubus, C. 21Dec.04
Walsh, R. H. 21Dec 04
Parbury, K. 21Dec.04
Baxter, H. H 17May05
Broad, C. N. F 17May05
Leach, G. P. 27July05
Hornung, C. B. R. 27July05
Coode, D. R. 27July05
Gregory, M. 27July05
Evans, H. L. 27July05
Knyvett, C. L. 27July05
Nunn, J. H. 27July05
Adam, R. F. 27July05
Eeles, C. A. 27July05
White, J. L. C. 27July05
Wilson, D. C. 27July05
Archer Houblon, R. 22Nov.05
Herring, W. H. A. 13Dec.05
Dresser, P. B. 20Dec.05
Barrett, B. H. H. 20Dec.05
Dawson, A. 20Dec.05
Phillips, M. A. 20Dec.05
Bell, S. P. 20Dec.05
Maxwell, E. B. 20Dec.05
Proby, R. G. 20Dec.05
Barstow, W. A. T. 20Dec.05
Allen, R. H 20Dec.05
Holland, C. 20Dec.05
Slaughter, G. A. 20Dec.05
Sandeman, T. F 20Dec.05
Greenshields, D. J. 20Dec.05
Dunbar, A. J. 20Dec.05
Beckley, T. H. 23May06
Waller, H. W. L. 23May06
Hallett, A. M. 23May06
Budden, E. F. 29June06
Sebag-Montefiore, T. H. 25July06
Agnew, K. M. 25July06
Parsons, A. G. 25July06
Martin, H. G. 25July06
Burne, A. H. 25July06
Wallace, C. H. 25July06
McLeod, N. M. 25July06
Hall, E. C. 25July06
Sanders, J. D. G. 25July06
Ling, R. W. 25July06
Mullings, J. R. 25July06
Fitze, G. G. 25July06
Daunt, C. O'B. 25July06
Park, A. St. J. L. 25July06
Rickards, G. A. 25July06
Worsley, H. G. 25July06
Berrington, C. T. D. 25July06
Cherry, R. G. 25July06
Dolphin, V. O. 25July06
Watson, G. E. B 25July06
Carfrae, C. T. 12Dec.06
Pownall, H. R. 20Dec.06
Lemmon, C. H. 20Dec.06
Preston, C. O. D. 20Dec.06
Stopford, G. H. 20Dec.06
Collins, H. G. 20Dec.06
Goldman-Monk, M. E. de B. 20Dec.06
Archdale, A. Q. 20Dec.06
Allen, R. A. 20Dec.06
Lowry Corry, H. C. 20Dec.06
Simpson, W. A. J. 20Dec.06
Twistleton-Wykeham Fiennes, I. M. 20Dec.06

2nd Lieutenants—contd.

de Pass, F. A. 20Dec.06
Farrant, M. 20Dec.06
Cunningham, A. G. 20Dec.06
Mundy, L. F. H. 20Dec.06
Simpson, H. D. 20Dec.06
Benham, F. B. 20Dec.06
Gough, J. B. 20Dec.06
Custance, S. N. 20Dec.06
Gale, H. D. 20Dec.06
Deprez, A. E. 20Dec.06
Henderson, C. E. P. 20Dec.06
Condon, W. E. H. 20Dec.06
Lee, K. W. 20Dec.06
Heath, E. G. 20Dec.06
Taylor, V. A. H. 20Dec.06
Strickland, G. T. 20Dec.06
Osmaston, U. E. 19Jan.07
Allen, R. W. 19Jan.07

Adjutants.

Hinds, A., *capt.* 22Feb.04
Arbuthnot, A. G., *capt.* 16Apr.04
Browne, S. S., *capt.* 2May04
Montresor, L. E., *capt.* 16May04
Washington, C. F. G., *capt.* 25May04
Drake, H. M., *capt.* 10June04
Shewell, E. F., *capt.* 8July 04
Barlow, J. F., *capt.* 9July04
Ramsden, R. E., *capt.* 16Sept.04
Belcher, H. T., *D.S.O., capt.* 8Oct.04
Wardrop, A. E., *capt., r.h.a.* 8Nov.04
Russell, *Hon.* B. J., *capt.* 2Jan.05
Stallard, S. F., *capt.* 7Jan.05
Furse, E. W., *capt.* 8Jan.05
Tovey, G. S., *capt.* 27Feb.05
Ward, H., *capt.* 28Feb.05
Nutt, A. C. R., *capt., r.h.a.* 17Mar.05
Forsyth, J. A. C., *capt.* 5Mar.05
Stevenson, E. H., *D.S.O.* 8Mar.05
Allardyce, J. G. S., *capt.* 28Mar.05
Hamilton, C. L. C., *capt.* 31Mar.05
Ingham, C. St. M., *capt.* 23Apr.05
Livingstone-Learmonth, J. E. C., *capt.* 29Apr.05
Tailyour, G. H. F., *capt.* 22May05
Musgrave, A. D., *capt., r.h.a.* 3June05

Adjutants—contd.

Cameron, O. S., *capt.* 17June05
Martelli, H. de C., *capt.* 1Aug.05
Wilson, L. M., *capt.* 12Sept.05
Asser, V., *D.S.O., lt.* 10Oct.05
Robertson, C. C., *capt.* 10Oct.05
Hope, J. W., *capt.* 24Nov.05
Byron, J., *capt.* 9Dec.05
Livingstone-Learmonth, F. L. C., *capt., r.h.a.* 28Jan.06
Miller, H. de B., *D.S.O., capt.* 1Feb.06
Stobart, G. H., *capt.* 1Mar.06
Ellershaw, W., *capt.* 16Apr.06
Wynter, H. T., *capt.* 16Apr.06
Parsons, W. Forster, *capt.* 26Apr.06
Forman A. B., *capt., r.h.a.* 29Apr.06
Symes-Thompson, A. H., *capt.* 20June06
Walthall, E. C. W. D., *D.S.O., capt.* 29June06
Bartholomew, W. H., *capt.* 17July06
Deshon, F. G. T., *capt.* 20July06
Oldfield, L. C. L., *capt.* 1Aug06
Wheatley, P., *capt.* 15Sept.06
Hawkes, C. St. L. G., *capt.* 29Oct.06
Buzzard, F. A., *capt., g.* 29Nov.06
Blathwayt, G. W., *capt.* 1t Dec.06
Dawson, H. M., *capt., r.h.a.* 5Jan.07
Browne, *Lord* A., *E., capt.* 16Jan.07
Keane, *Sir* J. *Bt., capt.* 16Jan.07
Hambro, H. E., *lt., r.h.a.* 17Jan.07
Young, H. G., *lt.* 21Feb.07
Bowles, J. de V., *lt.* 22Feb.07
Stanley, Hon. O. H., *capt.* 7Apr.07

Riding Masters.

Trusler, J., *r.h.a.* 24Nov.88
hon. maj. 24Nov.03
Brogan, T. H., *r.h.a.* 14Sept.89
hon. maj. 14Sept.04
Carnaghan, J. 20Feb.92
hon. maj. 20Feb.07
McCombie, A. W., *r.h.a.* 5Apr.93
hon. capt. 5Apr.03
Learmont, J. 17Jan.94
hon. capt. 17Jan.04
Fleming, F. 3Feb.94
hon. capt. 3Feb.04
Clarke, T., *hon. capt.* 6Mar.95
Aherne, D., *r.h.a.* 10Apr.97
hon. capt. 10Apr.07

Riding-Masters—contd.

Hayward, G. W., *hon. lt.* 16June97
Parr, J. F., *hon. lt* 9Oct.97
Kirkbride, T. W., *hon. lt. r.h.a.* 25Dec.97
Connell, T., *hon. lt., r.h.a.* 22Feb.98
Wilkins, C. B., *hon. lt., r.h.a.* 19Oct.98
Caddington, T. G. A. *hon. lt., r.h.a.* 15Feb.99
Naylor, H. W., *hon. lt.* 28Mar.00
Benbow, A. *hon. lt., r.h.a.* 28Mar.00
Hagan, J., *hon. lt.* 4Apr.00
Taylor, A., *hon. lt.* 2May00
Collins, A., *hon. lt.* 2May00
Sims, T. A., *hon. lt.* 15May01
Caddington, C. E., *hon. lt.* 15May01
Bastyan, S. J., *hon. lt.* 16Oct.01
Gainher, E. W., *hon. lt.* 7May02
St. George, A., *hon. lt.* 9May02
Clarken, G., *hon. lt.* 9May02
Jarvis, S., *hon. lt.* 28Nov.03
Evans, J. L., *hon. lt.* 2Mar.04

Quarter-Masters.

Wager, E. B., *hon. lt.* 9Oct.97
Haley, W. C., *hon. lt., r.h.a.* 8May98
Read J. W., *hon. lt.* 21Feb.00
May, J. W., *hon lt., r.h.a.* 7Mar.00
Bass, W., *hon. lt., r.h.a.* 7Mar.00
Lovegrove, J., *hon. lt.* 7Mar.00
Cooper, W. J., *hon. lt.* 2May00
Ricketts, J. T., *hon. lt.* 18July00
Lawson, T. C., *hon. lt., r.h.a.* 5Jan.01
Styran, J. H., *hon lt.* 15May01
Hayes, W. R., *hon. lt.* 24May0

Digitized by Google

ROYAL GARRISON ARTILLERY.

The Royal Arms and Supporters, with a Gun.

"*Ubique*" (above). "*Quo Fas et Gloria ducunt*" (below the Gun).

Colonel in charge of Records .. Balfour, Col. W. E. L. .. .. *Dover* 1Apr.07

Asst. to Col. in charge of Records Tremaine, Maj. R., Res. of Off. 1July05

Lt.-Colonels.

Bellairs, G. H. 6Dec.02
2June02
bt. col. 2June05

Baker, R. C., *p.* 28Sept.02
bt. col. 16Oct.04

Bates, F. G., *p.s.c.* 19Aug 03
28Nov.02
bt. col. 7Apr.06

Craig, J. F. 26Nov.02
bt. col. 25Nov.05

Currie, W. L., *p.s.c.*, *p.* 15Nov.06
28Jan.03
bt. col. 22Apr.05

Dackeray, F. R. 28Jan.03
bt. col. 29Jan.06

Fletcher, H. T., *p.* 29Jan.03
bt. col. 29Jan.06

Forbes, T. W., *p.* 31Mar.03
bt. col. 31Mar.06

Frost, F. R. 18May03
bt. col. 18May06

Gascoigne, C. H. 24June03
bt. col. 24June06

Hildyard, C. P., *D.S.O.* 15July03
bt. col. 15July06

Holmes, A. C. T. 18Aug.03
bt. col. 18Aug.06

Hook, H. W. P. 9Dec.03
bt. col. 9Dec.06

Anderson, W. C. 15Dec.03
bt. col. 15Dec.06

Lardner-Clarke, J. de W. 15Dec.03
bt. col. 15Dec.06

Lemon, F. J., *p.* 15Dec.03
bt. col. 15Dec.06

Lister, H. M. 31Dec.03
bt. col. 31Dec.06

Lyon, H. P., *p.* 4Jan.04
bt. col. 4Jan.07

Mayne, W. C., *D.S.O.*, *p.* 28Jan.04
bt. col. 28Jan.07

Lt.-Colonels—contd.

Toms, F. B. R., *p.* 21Jan.04
bt. col. 21Jan.07

Jackson, M. B. G. 15Feb.04
bt. col. 15Feb 07

Nicolls, E. G., *p.* 15Jan.06
11Apr.04
bt. col. 3Nov.05

Hanham, P. B. 19Apr.04
bt. col. 19Apr.07

Anderson, E. B. 18May04

Thornton, S. V. 26May04

Wright, G., *D.S.O.* 13July04

Shute, A. B. 27Sept.04
bt. col. 28Oct.05

Birch, F. H. J. 7Sept.06
1Oct.04

Bushe, T. F., *C.M.G.*, *p.s.c.*, *s.* 1Oct.04

Inglis, H. A., *p.* 9Oct.04

Powell, A. H., *D.S.O.*, *p.* 2Nov.04

Smith, G. B. 7Nov.04

Nelson, H. S. 1Feb.05

Close, F. M., *p.* 4Feb.05

Balguy, J. H. 13May05

Gardiner, H. L., *p.* (*local Col.*) 13June05

Cummings, W. H. 1July05

Fendall, C. P., *D.S.O.* 11Sept.05

Lewes, J. 12Oct.05

Block, A. H., *p.* 1Apr.06

Davidson, J. R. B. 11Apr.06

Goold-Adams, H. B. F., *C.M.G.*, *p.* 17July06

Labalmondiere, J. A., *p.* 17July06

Tothill, F. W. G., *p.* 1Aug.06

Morris, M. M. 29Sept.06

Osborn, G. 16Oct.06

Baker, G. D., *p.s.c.* *p.* 4Dec.06

Cookburn, W. F., *p.* 21Dec.06

Taylor, H. C. G., *p.* 21Dec.06

Von Donop, S. B., *p.* 10Jan.07
bt. col. 13May06

Chamier, G. D., *C.M.G.*, *p.* 11Jan.07

Majors.

Bryant, G. E., *p.* 21Nov.97

Tyrwhitt, *Hon.* R. 1Dec.97

Tisdall, A. L., *p.s.c.*, *s.* 19Jan.98

Carden, L. P. 18Jan.98

Hunter-Blair, W. C. 20Jan.98
bt. col. 16Nov.04

Du Boulay, N. W. H., *p.s.c.* 23Feb.98

Wiseman-Clarke, C. O. 4May98

Carte, T. H. 18May98

Majors—contd.

St. John, G. F. W., *s.* 18May98
bt. col 29Nov.06

Crampton, F. H. 18June98

Carroll, A. L. 2July98

Hawkins, H. T. 15July98

Molesworth, A. L. 27July98

Brook-Smith, W. L., *p.* 1Aug.98

Burt, J. M. 1Aug.98

Walker, E. S. F. 19Aug.98

Preston, D'A. B. *p.* 19Aug.98

Martel, C. P., p.s.c., s. 8Sept.98

Meeres, C. S. *p.s.c.*, *s.* 8Sept.98

Wynne, J. G. E., *p.* 8Sept.98

English, C. E. 8Sept.98

Watkins, L. G. 14Sept.98

Fuller, R. W. 14Sept.98
bt. lt.-col. 10Nov.04

Gartside-Tippinge, R. A. 14Sept.98

James, W. R. W., *p.* 1Apr.04
26June98

Remny, S. M. 30Sept.98

Griffin, W. W. 6Oct.98

Duhan, W. W. T., *p.* 19Oct.98

Churchill, A. B. N., p.s.c., s. 31Oct.98

Bickford, E., *p.* 9Dec.98

Birch, A. H. C. 2Jan.99
20May98

Mullins, A. J., *p.* 4Jan.99

Crawford, A., *p.s.c.*, *s.* 10Mar.99

Burney, P. de S. 10Mar.99

Heffernan, N. B., *p.s.c.*, *p.* 19Mar.99

Rich, H. H. 1Apr.99

Maunsell, F. R., *C.M.G.*, *p.s.c.* 19Apr.99

Cole, F. T. 15May99

Percy-Smith, R., *p.* 15May99

MacMahon, J. J. 19Aug.99

Bryan, T. W. G., *p.* 26Aug.99

Muspratt-Williams, C. A. 13Sept.99

Richardson, C. W. 13Sept.99

Scott, C. D. 13Sept.99

Walker, M. 27Sept.99

Phillips, H. de T. 27Sept.99

Jackson, L. D., *p.* 5Oct.99

Stanton, H. E., *D.S.O.*, *p.s.c.*, *A.D.C.*, *s.* 9Oct.99
bt. col. 1Dec.06

Majors—contd.

Carleton M. L 9Oct.99
26Jan.99

Bicknell, M. B. 7Nov.99

Hoblyn, R. F., *s.* 3Jan.00

Ormiston, J. W., *p.s.c.* 3Jan.00

Dowell, G. C. 3Jan.00
bt. lt.-col. 19Jan.05

Jeudwine, H. S., *p.*, *s.* 3Jan.00

Lane, H. E. B. 3Jan.00

Grier, H. D 19Jan.00
20May98

Jennings, H. A. K. 1Feb.00

Adair, H. R., *p.s.c.*, *s.* 1Feb.00

Stevenson, R. C. 1Feb.00

Parry, L. H. 7Feb.00

Cooper, E. S., *p.s.c.*, *p.*, *s.* 1Apr.00

Babington, D. M. 1Apr.00

Parker, J. L. 1Apr.00
20May98

Foote, H. B., *p.* 1Apr.00

Cookson, W. W. 1Apr.00

Bell, C. T. 1Apr.00

Fisher, F. T. *p.s.c.*, *s* 1Apr.00

Eteson, H. C. W., *p.* 1Apr.00

Giles, F. H. S. 1Apr.00

Noble, M. M. 7May00

Smeaton, C. O. 9May00

Currie, A. C., *p.*, *s.* 16June00

Mills, W. H. 1July00

Farmar, W. L., *p.s.c.*, *s.* 1July00

Vincent, H. O., *p.* 10Oct.00

Brownlow, C. W 10Oct.00

Campbell, M. S. C., *C.I.E.* 10Oct.00

Drake, F. R. 10Oct.00

Robinson, W. H. 15Feb.01

Oldfield C. G., *s.* 15Feb.01

Williamson C. C. 15Feb.01

Kaye, R. A., *p.* 27Mar 01

Pullen, A. F., *p.* 10Apr.01

Buckle, C. R., *D.S.O* 28Sept.01

Benson, R. P. 28Sept.01

Stanton, F. W. S. 28Sept.01

Molesworth, H. C. St. G., *p.* 7Sept.01

Cook, H. R. 11Sept.01

Galbraith, G. E., *p.* 11Sept.01

Gordon, L. C. 12Sept.01

Logan, D. F. H. 28Sept.01

Randolph, F. A., p.s.c., p., s. 30Oct.01

Vans-Agnew, F., *p.* 30Oct.01

Perceval, C. J., *D.S.O.*, *p.s.c.*, *s.* 30Nov.01

Napier, W. J., *p.* 4Dec.01

Maunsell, F. G 21Dec.01

Mansell, J. H., *p.s.c.*, *s.* 21Dec.01

Bertie-Clay, N. S. 21Dec.01

Eyre, M. S. 6Feb.02

Ritchie, J. R., *p.* 6June02

Tyacke, G. 16July02

Burnett, J. C., *D.S.O.* 10Oct.02

Digitized by Google

Royal Regt. of Artillery.

R. Garrison Art.—*contd.*

Majors—contd.

Dennis, M. J. C., *s.* 1Apr.02
Lyle, G. S. B., *g.* 1Apr.02
Pratt, H. A., *p.a.c., s.* 1Apr.03
Coxhead, T. L., *D.S.O.* 18May03
Marshall, H. C., *o.d.* 27June03
Kirke, H. L. 27June03
Norris, A. G., *g.* 27June03
Warren, W. L. 7Sept.03
Roberts, M. B., *g.* 2Dec.03
Cuming, A. T., *g.* 6Dec.03
Bateman, B. M. 6Dec.03
Merriman, R. G., *D.S.O.* 9Dec.03
Hardy, W. K. 12Dec.03
Wood, T. B., *p.s.c., s.* 15Dec.03
Bidgood, T. E. W. 15Dec.03
Ogg, G. S. 19Dec.03
Saltren-Willett, A. J. 19Dec.03
Young, F. H. 31Dec.03
Marsh, H. E. g., s 31Dec.03
Gooch, J. S. 4Jan.04
Dykes, L. E. B., *g., s.* 25Jan.04
Iles, H. W., *g., s.* 28Jan.04
Hudson, T. R. C., *p.s.c.* 28Jan.04 29Nov.00
Stansfeld, J. R., *p.a.c.* 28Jan.04
Marshall, T. E. 28Jan.04 1Apr.05
Hodgins, C. R., *c., o.d.* 31Jan.04
Simonds, C. B., *g.* 31Jan.04 3Aug.05
Clark, C. W., *g.* 15Feb.04
Tyler, A. M., p.a.c., g., s. 16Mar.04
Perkins, A. E. J., *g.* 19Apr.04
Davidson, F. M., *g.* 22Apr.04
East, L. W. P., *D.S.O., p.s.c., s.* 18May04
Moore, R. T., *i.* 18May04
Jenour, A. S., *g.* 18May04
Nicholson, W. C. A., *g.* 18May04
Hill, C. E. 1June04 29Nov.00
Tancred, T. A. 18July04
Tancock, O. K. 16July04
Alexander, W. P., *g.* 20July04
Crowe, M. A. C., *p.a.c.* 10Aug.04
Palmer, H. R. 7Sept.04
Aikenhead, F., *g.* 12Sept.04
Phipps, C. E., p.a.c., s. 27Sept.04
Gorton, R. St. G., *p.s.c., s.* 9Oct.04
Head, H. F. 9Oct.04
Phillips, T. R. 9Oct.04
Chepmell, C. H. 22Oct.04
Brewster, R. F., *g.* 2Nov.04
Reid, H. A. 7Nov.04
Knapp, K. K. 16Nov.04
Kelsall, H. J., *g.* 22Nov.04
Harvest, H. H., *g.* 1Jan.05
Nichol, W. D., *g.* 4Jan.05
Brake, H. E. J., *C.B., D.S.O.,* 6Jan.05 29Nov.00
Hare, R. H., *M.V.O., D.S.O., p.s.c., g., s.* 6Jan.05

Majors—contd.

Forestier-Walker, C. E., 6Jan.05
Fawcett, P. H., g. 11Jan.05
Church, G. R. M. 1Feb.05
Courtenay, M. H., *g.* 1Feb.05
Hamilton, P. D., *g.* 5July05
Smallwood, F. G., *M.V.O.* 12Oct.05
Curme, W. C., *g.* 12Oct.05
Larymore, H. D., *C.M.G., c.o.* 14Feb.06
Jones, W. H. 14Feb.06
Phillippe, C., *g.* 20Feb.06
Kenyon, L. R., *p.a.c.* (*See Ord. Comes.*) 2Mar.06
Smith, A. M., *m.a., g.* 2Mar.06
Beynon, H. L. N., p.s.c., s. 2Mar.06
Taylor, C. S. 15Mar.06
Bell, K. D. 1Apr.06
Comyn, E. W. 11Apr.06
Cadell, H. E. 28Apr.05
Douglas, A. P., o. 2May06
Barron, N. G., g., s. 2May06
Stiffe, A. F. E. 15May06
Macdonald, R. J., *g.* (*Naval War Course, Portsmouth*) 12May06
Bland, W. St. C., g., s. 17July06
Molesworth, R. P. 17July06
Chapman, L. J. 17July06
Leahy, H. G., p.a.c., g., s. 28Sept.06
Fraser, L. D., g., s. 28Sept.06
Patch, F. R. 28Sept.06 29Nov.00
Franks, G. McK., p.s.c., s. 28Sept.06
Roberts, H. B., p.s.c., s. 28Sept.06
Young, H. A. 28Sept.06
Peile, A. J., *g.* 29Sept.06
Pitman, A. C. 21Dec.06
Ward, *Hon.* M. R. C., *g.* 21Dec.06
Seddon, R. McM. 10Feb.07

Captains.

Hutchinson, F. P., *g.* 18Apr.98
Gordon, W. N. 18May98
Scott, A. F. S., m. 18May98
Carter, E. P. 18May98
Jennings, W., s. 18June98
Moore, St. L. M., g., c.o. 18June98
Arthy, W., m. 1July98
Parker, H. W. M. 1July98
Carey, W. H. 2July98
Thrupp, F. M., *g.* 5July98

Captains—contd.

Stuart, R. E., *g.* 1Aug.98
Brett, H. G. 10May06 1Aug.98
Elliot, H. M., g. 17Aug.98
McHardy, A. A., D.S.O., s. 17Aug.98
Corrie, W. F. T., p.a.c., g., s. 17Aug.98
Walters, H. de L., *g.* 18Sept.98
Grepe, A. W. 8Sept.98
Pennethorne, H. E., g., s. 14Sept.98
Tyler, R. E. 27Sept.98
Wailes, W. E. 15Oct.98
Kirkpatrick, A. R. Y. 15Oct.98
Moultrie, H. C., g. 18Oct.98
Edmunds, E. E., D.S.O. 24Oct.98
Freeland, A. D., g., m. 27Oct.98
Tomkins, E. L., g. 31Oct.98
Home, R. E., D.S.O., *p.a.c., s.* 21Oct.98
Lambarde, F. F., s. 19Nov.98
Cayley, A. M., *g.* 19Nov.98
Johnston, G. N., g., c.o. 19Nov.98
Galloway, F. L. p.a.c., g. 28Nov.98
Bellairs, N. E. B., p.a.c., s. 1Dec.98
Lethbridge, S. 1Dec.98
Coningham, H., p.a.c., s. 1Dec.98
Butcher, F. S., g., adjt. 5Dec.98
Waymouth, E. G., g., s. 12Dec.98
Mackintosh, J. B., adjt. 23Jan.99
McCulloch, R. H. F., *D.S.O.* 23Jan.99
Dent, F. W., m. 25Jan.99
Metcalfe, F. H., m. 25Jan.99
Massie, R. H. 11Feb.99 *bt. maj.* 29Nov.99
Thorp, A. H. 17Feb.99
Ellershaw, A. 1Mar.99
Farmar, W. C. R. 13Apr.99
Williams, A. C., g., s. 19Apr.99
Holdsworth Hunt, W. H., g., adjt. 19Apr.99
Bishop, C. F., *g.* 19Apr.99
Morrice, H. 10May99
Woods, G. G., i. 25May99 *bt. mus.* 1Jan.03
Nootl, C. O., g., adjt 25May99
Blanford, W. G., adjt 25May99
Poole, F. C., D.S.O., *m.* 25May99
Craig, R. A., p.a.c., s. 14June99
Bruce, J. E. L., s. 19July99
Orester, E. H. B. 9Aug.99
Duf, G. G. K. 14Aug.99
Sherer, J. D., g. 14Aug.99
Vereker, C. G., *g* 14Aug.99
de Brett, H. S., D.S.O., *p s c., s.* 18Sept.99
Orr, C. W. J. *s.o.* 7Sept.99
Jacob, W. H. B., g., s. 13Sept.99
Kane, A. H., g., adjt. 18Sept.99
De Sausmarez, C., *D.S.O.,* 18Sept.99
Howorth, H. G., p.a.c., g., s. 18Sept.99
Smith, A. G. 18Sept.99
Burton, H. C. H., g. 13Sept.99
Fife, R. R., s. 18Sept.99
Bushe, C. K. 17Sept.99
Hooper, L. L. 20Sept.99

Captains—contd.

Cleghorn, C. A., v. 20Sept.99
Tulloch, D. F., i.v. 20Sept.99
de Winton, R. S., m. 27Sept.99 *bt. maj.* 29Nov.00
Gray, C. L. R. 27Sept.99
Owen, O. R. B. p.a.c. 27Sept.99
Ziegler, C. H. 27Sept.99
Nixon Eckersall, F. E., g.., s. 27Sept.99 22Jan.99
Wynter, F. A., D.S.O. 27Sept.99
Lewes, P. K *g.* 1Oct.99
Paine, J. H., D.S.O. 1Oct.99
Waring, R., p.a.c., 1Oct.99
Bullen, S. D. 9Oct.99
Donovan, C. O. 9Oct.99
Eady, C. E., v 9Oct.99
Morris, R. C. *g.* 9Oct.99
Cotter, H. J. 9Oct.99
Stevens-Nash, C. G. E., *g.* 9Oct.99
Low, C. F. G., o., o.d. 9Oct.99
Haynes, K. E., g., s 9Oct.99
Easton, F. A. 9Oct.99
Robinson, S. W. 9Oct.99
le Pelley, E. C. 9Oct.99
Lyddon, W. G., *g., p.a.c.,* 9Oct.99
Lawrence-Archer, J. H. 9Oct.99
Walker, E. W. M. 9Oct.99
Whitehead, E. L'E. 9Oct.99
Wilkinson, A. C. 9Oct.99
Reade, P. N. G., adit., g. 9Oct.99
Hope, W. H. W., p.a.c. 9Oct.99
Lowis, P. S. 9Oct.99
Bowen, H. W. 14Oct.99
Muspratt Williams, R. L., c.o. 14Oct.99
Boyd, A. C., o., o.d. 14Oct.99
Old Reid, A. R. o., o.d. 14Oct.99
Parker, R. H., *g.* 18Oct.99
Bland-Hunt, E. S. de V., g., adjt. 18Oct.99
Rumbold, W. E., g., m. 18Oct.99
Appleyard, G. C., adjt. 18Oct.99
Christie, L. B. S., g., s. 18Oct.99
Mayne, H. B., g., m. 18Oct.99
Manley, R. H., m. 18Oct.99
Twiss, F. A., *M.V.O* 21Oct.99
Fergusson, A. C., g. 21Oct.99
Palmer, C. C., s. 25Oct.99
Hales, S.C., p.a.c., s. 1Nov.99
Haymes, R. L., *g.* 1Nov.99
Merrick, G. C., D.S.O., *s.s.* 7Nov.99
Anley, W. B., g., adjt. 8Nov.99
Myers, A. R. C., *g., s.* 8Nov.99
Chrystie, J., g. 8Nov.99

Digitized by Google

Royal Regt. of Artillery.

R. Garrison Art.—*contd.*

Captains—contd.

Alderson, S. F. 18Nov.99
Kennedy, A. C., c. 28Nov.99
Bourbonne, H. C., D.S.O., *s.a.* 28Nov.99
bt. maj. 17Apr.02
Isaac, H. M., 25Nov.99
Stewart, A. H., s.c. 27Nov.99
Corbett, E. F. 30Nov.99
Pritchard, C. G. 4Dec.99
Molesworth, H. B. 4Dec.99
Hall, H. C., *g., adjt.* 5Dec.99
Marlon, R. O., *D.S.O.* 9Dec.99
Moore, F. B. H., adjt. 27Oct.05 28Nov.99
Austin, J. G. e.d. 12Dec.99
Phipps, C. F. 21Dec.99
Wyatt, F. O., M.V.O., *s.* 23Dec.99
Nicholl, D. Fitz R., *D.S.O., g.* 1Jan.00
Mackenzie, G. B., g., s. 1Jan.00
Preath, C. J. D. 1Jan.00
Tyrrell, G. E. 1Jan.00
Owen, C. H. W. 1Jan.00
Rowan-Robinson, H. 3Jan.00
Sherrock, *G. C., g.* 3Jan.00
Fowler, W. J. 3Jan.00
Lockhart, R. N. 3Jan.00
Corrie, G. G. W., *i.* 3Jan.00
Bridgeman, C. W. 3Jan.00
Riddell, E. R. 5Jan.00
bt. maj. 29Nov.00
Hennis, J. C., *g., c.o.* 4Jan.00
Wilkinson, M. L., *g., o., s.a.* 4Jan.00
Currie, L. B. F., *g., adjt.* 9Jan.00
Scott, E. B., *g.* 16Jan.00
Buttall, C. M., *g.* 19Jan.00
Boyd, S. O. 19Jan.00
Massie, J. H., D.S.O., *g., m.a.* 19Jan.00
Lake, T. M., D.S.O., *i.* 19Jan.00
Pitchibbon, J. A., *g.* 28Jan.00
Kelly, C. R., *i.* 1Feb.00
Malbraske, P. L. 1Feb.00
La Bury, H. R. V., c.o. 1Feb.00
Collingwood, C. W., g., s. 1Feb.00
Bidwell, F. M., p.a.c., s. 1Feb.00
Webb, A. H., *g.* 1Feb.00
Bernard, C. N. 1Feb.00
Carey, W. L. J. 1Feb.00
Kinsely, J., c.o. 1Feb.00
Head, Hon. *N. A., s.* 1Feb.00
McVittie, R. H., c., o.c. 3Feb.00
Loring, W., adjt. 7Feb.00
Peart, C. N., adjt. 7Feb.00
Bernard, Vyse, C., g., s. 7Feb.00
Waters, E. K. N. 16Feb.00
Fisher, t. A. p., o.c. 20Feb.00
Gelsey, R. H. 20Feb.00
Thorp, A., *g.* 22Feb.00
Tyrrell, J. F. 2Mar.00
Leslie, B. J. M., *g., s.* 7Mar.00
Goodwin, R. H., *c.o.* 7Mar.00
Brierley, G. T., *D.S.O. g.*, 7Mar.00
Sergeant, H. G. 7Mar.00
Roberts, C. P., *e.s.* 10Mar.00
Hart, H. T., g., s. 12Mar.00
Hearne, H. F. 16Mar.00
Armitage, W. 16Mar.00

Captains—contd.

Nugent, G. R. H. 17Mar.00
Keogh, T. M. 17Mar.00
Keogh, J. H. 17Mar.00
bt. maj. 22Aug.02
Riddell, E. V. D. 21Mar.00
bt. maj. 22Aug.02
Sother, P., *g., v.* 1Apr.00
Wilkins G. H. C, *g.* 1Apr.00
Hollinshead, H. N. B. 1Apr.00
Ogg, W. M., p.s.c., s. 1Apr.00
Chevallier, F. E. de C., g., adjt. 1Apr.00
Swettenham, W. A. W. 1Apr.00
Ward-Simpson, A. C. S., *p.a.c.* 1Apr.00
Thatcher, G. G., g., adjt. 1Apr.00
Keyes, A. J. H. 1Apr.00
Hardcastle, E. L. 1Apr.00
Rolland, C.E.T. p.a.c., s. 2Apr.00
Castens, W. E., g., s. 2Apr.00
Saunders, E. A., D.S.O., *s.* 9Apr.00
Dwyer G. T. C., adjt. 9Apr.00
Blanford, C. E., i. 9Apr.00
Thompson, A. J. 7May00
Crofton, R. B., p.a.c., o.d. 9May00
Moore, W.H., D.S.O., *s.c.* 9May00
Jacob, A. L. B., g. 28May00
Izat, A. R., *g.* 28May00
Orwickshank, P. H. 1June00
Curteis, C. S. 15June00
Kemble, W.E., g., m. 15June00
Blount, G. P. C., g., s. 1July00
Finch, G. F. C. 1July00
Grose, J., adjt. 26July00
Cameron, R. B. M. 15Sept.00
Beer, V. L., *g.* 29Sept.00
Dudley, G. de S., o.c.d. 1Oct.00
Davidson, E., p.a.c. 1Oct.00
Rambant, B. R. R. 8Oct.00
Van der Kiste, F. W., m. 10Oct.00
Normand, S. E., adjt. 10Oct.00
Walker, W. B. 10Oct.00
Stanbrough, L. K. 10Oct.00
Castle, R. W., *g.* 26Nov.00
Barton, R. L. 26Nov.00
Gardiner, H. W. 17Dec.00
Dizzey-Rocbuck, A. W. 18Dec.00
Bayley, L. S. 23Jan.01
Richey, F. W. 12Feb.01
Robinson, J. A. P., m. 15Feb.01
Alexander, W. D. 1Mar.01
Ker, C. A., D.S.O., *m c.* 1Mar.01
Wilkes, G. S. 1Mar.01
Bird, M. H. C, *g.* 4Mar.01
MacFarlan, J. B., adjt. 1Apr.01
Hearn, H. S. 1Apr.01
Clayton, G. F., e.s. 1Apr.01
Greene, A. C. P. 1Apr.01

Captains—contd.

Clapham, D., g., s. 1Apr.01
Stevenson, R. L., *p.a.c., o.d.* 1Apr.01
Hall, F., adjt. 12Apr.01
Climo, P. H. 14May01
Riach, G. H. 1June01
Vandeleur, H. M., g., s 12June01
Hutchison, K. D., v. 12June01
Russell, R. T., p.a.c., e.d. 15June01
Wighton, E., v. 2July01
Collen, E. H. E., D.S.O. *p.a.c., s.* 12July01
Thomas, C. S. W. 16July01
Rickard, G. H. v. 16July01
Colvile, A. M. 24Aug.01
Cock, H. C. L., e.o. 28Sept.01
McGhee, A. S. P., o., s. 28Sept.01
Beasley, J. H. M. 4Sept.01
Cresswell, E. F. 11Sept.01
Harington, H. W. M. 10Oct.01
Evans, U. L. 10Oct.01
Cobbe, I. S. 9Nov.01
Greig, H. I., v. 18Nov.01
Jones, J. H. H., *g.* 18Nov.01
Spalding, W. E. 20Nov.01
Kirke, W. M. St. G., 4Dec 01
Sanders, W. O. S 21Dec.01
Haig, A. G. 23Dec.01
Carr, H. G., i. 4Dec.01
Johnston, H.B.H. 4Jan.02
Campbell, K. G., *g.* 4Jan.02
Hill, R. R., p., adjt. 9 Jan.02
Mitchell, A. 22Jan.02
Stitwell, N. S. H. 22Jan.02
Ricoard, J. S. 22Jan.02
Gayer, H. W., *g.* 23Mar.02 4Jan.02
Smith, E. de H., c.o. 22Jan.02
Hardinge, T. S. N. (spec. emp.) 24Jan.02
Price, O. L. 31Jan.02
Kennaway, C. N. 31Jan.02
Niven, C. C. 1Feb.02
Crozier, C. D., *o.c.* 1Feb.02
Harvey, W. E., *g.* 5Feb.02
Dreyer, J. T., g., s. 6Feb.02
Cruickshank, B. St. J., p.a.c., s. 7Feb.02
Hayes Sadler, J., m. 8Feb.02
McDonnell, M. L. 12Feb.02
Spender, W. B., p.s.c., s. 13Feb.02
Hart, E. G., i. 17Feb.02
Ogilvie, G., adjt. 9Feb.02
Cowie, D. G. 20Mar.02
Wakefield, T. M. 20Mar.02
Cummins, I. A. M. 22Mar.02
Courtney, F. H. 29Mar.02
Green, A. F. U. 29Mar.02
Alexander, R. C. J. 1Apr.02
Leggett, W. N. 2Apr.02
Ingl's, C. E. 2Apr.02
Brind, J. E. S. 11Apr.02
Heywood, A. H. W., c.o. 19Apr.02
Playfair, C. M., p.a.c., s. 31Aug.02
Spicer, P. L., g., v. 18Sept.02
Campbell, K. W. P. 18Sept.02
Bennett, F. L. 58Sept.03
Peiniger, R. F., i. 9Sept.03
Badham-Thornhill, G. 19Sept.03
Stenhouse, J. L. 26Sept.03
Cotter, E. B. 26Sept.03
Maitland-Addison, J. F. R. N., p.a.c. (Ord. Comtee.) 26Sept.03

Captains—contd.

Moberly, A. H. 18Nov.03
Browne, W. L., s. 7Jan.04
Tandy, E. N., s. 7Jan.04
Mackenzie, H. F., o., e.d. 8Jan.04
Ramsay, H. A., *g.* 18Jan.04
Dean, A. C. H., o., s. 16Jan.04
Smith, A. E., g. 16Jan.04
Enson, F. C. C., g., s. 18Jan.04
Mathews, W. V. D., *g.* 23Jan.04
Brancker, H. R. 30Jan.04
Pollard, C. J. K., i. 1Feb.04
Lock, R. F., *g.* 1Feb.04
Langhorne, J. A. D., *g* 1Feb.04
Snowdon, H. S. K. 10Feb.04
Langton, A. V. 10Feb.04
Andrewes, F. B. 15Feb.04
Newcombe, C. H., p.a.c., s. 17Feb.04
Dimey, J. W. K., o., o.d. 17Feb.04
Hamersley, H. St. G., *g.* 20Feb.04
Colbeck, B. B., c.o. 25Feb.04
Clarke, H., o.c. 3Mar.04
Murray, A. D., g. 3Mar.04
Lockhart, H. W. 4Mar.04
Cockburn, J. E. H, *g.* 5Mar.04
Hall, B. A. M. 9Mar.04
Loveday, F. W. 9Mar.04
Watson, R. H. M. 26Mar.04
Reeves, H. C. 8Apr.04
Smith, S., v. 9Apr.04
Russell, W. C. P. 12Apr.04
Sutton, F., v. 13Apr.04
Grant, H. F. L. 16Apr.04
Tanner, C. J. o.c. 16Apr.04
Cunningham, H.T., *p.a.c.* 22Apr.04
Hassells-Yates, G. A., adjt. 2May04
Brown, B. H. 5May04
Macalpine-Leny, W. H., adjt. 13May04
Benson, R. H. R., adjt. 17May04
Daubus, R. F. 6June04
Wad'ow, H. 30June04
Rynd, E. F., D.S.O., *v.* 30June04
Seward, P. S., *g.* 30June04
Budgen, W. N. 5July04
Lewis, H. A., *g.* 11July04
Holme, H. L. 13July05
Hickling, C. L., adjt. 22July05
Campbell, C. A. M. 27July05
Wahl, C. E. J. 5Aug.05
Harrett, R. E. M., s. 14Aug.05
Marindin, C. C. 16Sept.05
Fisha, A. F. B. 9Oct.05
King, A. E., p.a.c., e.a. 5Dec.05
Tuke, G. F. S. 5Dec.05
Smyth, F. J. N., m. 24Jan.06
Bonner, E. H. 1Feb.06
Murrow, H. L. 4Mar.06
Swayne, O. R., *D.S.O., c.o.* 15Mar.06
Poole, H. R., g. 29Mar.06
Ridout, J. Y. H., *g.* 29Mar.06
Beamish, W. S. 9Mar.06
Thomas, R. A., m.c. Apr.06
Beattie, M. A., adjt. 1Apr.06
Warrington-Morris, W. D. 1Apr 06
Fowler, E. G. 1Apr.06
Preston, P. H. H., *g* 1Apr.06
Crowdy, C. R. 1Apr.06
Crawford, R. D. 1Apr.06
Barns, W. B. G., c.o. 28Apr.06
Lyon, C. A., m.a. 28Apr 06

Digitized by Google

R. Garrison Art.—*contd.*

Captains—contd.

Garnett, G. E., p.a.c., s. 28Apr.06
Dobbyn, G. H. W. 4May06
Chatterton, G. 12May06
Reed, C. 12May06
Edmeades, W. A. 14May06
Connolly, L. J. R., *g.* 19May06
Drought, G. T. A. 19May06
Henderson, H. E., i. 23May06
Field, K. D. 24May06
Meares, M., *o.c.* 1June06
Eliot, N. 1June06
Goff, T. C. 2June06
Cardew, P. A., s., o.d. 5June06
Watson, F. S. 6June06
Synnott, W. T. 19Nov.06
17Mar.05
Ford, G. T. 14Mar.07

Lieutenants.

Barron, F. W. 16Feb.01
Hoskyn, R., i. 16Feb.01
Barrington, J. F., i. 16Feb.01
Roche, L. V. 16Feb.01
Smythe, R. C., v. 16Feb.01
Ingham, R. J. FitzG. 16Feb.01
McGrath, A. T. 16Feb.01
Reinhold, G. F. i. 16Feb.01
Barker, C. H. 16Feb.01
Galloway, L., D.S.O. 16Feb.01
Cavendish, H. C., adjt. 16Feb.01
MacClellan, G. P. 16Feb.01
MacEwen, K.G., adjt. 16Feb.01
Leah, T. C. 16Feb.01
Everard, C. J., i. 3Apr.01
Larmour, F. C., o.c.d 3Apr.01
Graham, C. A. L., i. 3Apr.01
Boone, H. G., i. 3Apr.01
Turner, W. M. FitsH., i. 3Apr.01
Powell, R. M., m. 3Apr.01
Browne, B. S. 3Apr.01
Eliot, H. S., i. 3Apr.01
Standbridge, W. J., i. 3Apr.01
Hope, J. U. 3Apr.01
Walter, E., i. 3Apr.01
Nugent, W. V. 3Apr.01
Gillett, C. R., *g.* 3Apr.01
Robinson, T. A. F., *g.* 3Apr.01
Clark, R. H. B., v. 3Apr.01
Cudlip, E. P 3Apr.01
Walker, J. B. 3Apr.01
Burke, H. F., i. 3Apr.01
Bunbury, R. S. 3Apr.01
Smythe, A. G. O. 3Apr.01
Hill, G. N., i. 3Apr.01
Hattersley-Smith, W. P. A., i. 3Apr.01
Lister, F. H., i. 3Apr.01
Perrott, H. S. 3Apr.01
Bennett, W. P. 3Apr.01
Byrne, J. D., i. 3Apr.01
Reeves, S. R., i. 3Apr.01
Grinlinton, J. L., i. 3Apr.01
Warwick, H. B., *o.* 3Apr.01
Marshall, H. S. 3Apr.01
Macdonald, G. B., v. 3Apr.01
Foll, H. H. 3Apr.01
Anderson, R. D'A o. o.d. 3Apr.01
Miles, E. 3Apr.01
Page, C. F. G. v. 3Apr.01
Burton, G. S., v. 3Apr.01
Wall, M. D. 3Apr.01

Lieutenants—contd.

Matthews, A. M. 3Apr.01
Morrison, J. 3Apr.01
Lucy, R. S. 3Apr.01
Fitzgerald, N. D'A. 3Apr.01
Redfern, G. H. 3Apr.01
Adams, H. R. 3Apr.01
Gardner, J. A. 3Apr.01
Jackson, F. W. F., c.o. 3Apr.01
Drysdale, A. I., s. 3Apr.01
Bromley, C. R. S. 3Apr.01
Carey, F., i. 3Apr.01
Hunt, W. M., i. 3Apr.01
Heaslop, A. C. 3Apr.01
Murray, A. E., v. 3Apr.01
Fraser, T. C., i. 3Apr.01
Thomson, J., m. 3Apr.01
Gainsford, E. A. 3Apr.01
Tyrrell, R. B., *o.* 3Apr.01
Travers, H. C., p.a.c., o.d 3Apr.01
Sladen, C. G., o., s. 3Apr.01
Kemble, H. M. 3Apr.01
Adams, L. C., p.a.c., s. 3Apr.01
Bosanquet, E. M. 3Apr.01
Toppin, S. M., i. 3Apr.01
Perry, S., i. 3Apr.01
Knowles, G. L. 3Apr.01
Nanson, M.R.C., w.a. 3Apr.01
Lumsden, W. F., v. 3Apr.01
Bateson, J. H., i. 3Apr.01
Geary, J. A. 3Apr.01
Bassett, J. C., i. 3Apr.01
Sutor, A. J. 3Apr.01
Routh, A. L. 3Apr.01
Moore, W. A. 3Apr 01
Hutton-Squire, R. H. K. 3Apr.01
Finnis, F. A., i. 3Apr.01
Hunter, C. S. 3Apr.01
Lumb, J. P., s. 3Apr 01
Ford, C. W. 3Apr.01
Gunter, A. C., i. 3Apr.01
Jackson, M. A. 3Apr.01
Taylor, L. R. E. W., v 3Apr.01
Spencer, F. E., i. 3Apr.01
Smart, G. E., i. 3Apr.01
Robertson-Glasgow, N., i. 3Apr.01
Daubeny, G. B. 3Apr.01
Arnott, R. 3Apr.01
Walter, B. 3Apr.01
Douglas, R. V. 3Apr.01
Spry, C. A. N. 3Apr.01
Waring, J. 3Apr.01
Mascall, F. B. 3Apr.01
Graham, R. C. D. 3Apr.01
Hay, H. G. FitzG., *g.* 3Apr.01
Gatt, C. A 3Apr.01
Mompalao DePiro, G. 3Apr.01
Sheppard, T. M. 3Apr.01
Gee, E. D. F., i. 3Apr.01
Coe, J 3Apr.01
Morgan, T. F. P., m. 3Apr.01
& Beckett, P. A. F. W. 3Apr.01
Christian, W. F. 3Apr.01
Bullough, C. B. 3Apr.01
Griffith, G. M. 3Apr.01
Dunne, T. F. R. 4Apr.01
Mayne, J. T. B. 4Apr.01
Baker, F. N., *o.* 12Apr.01
Drought, T. A. W. 23Apr.01
Caldecott, E. L. 30Apr.01
Platt, R. E. o., o.d. 30Apr.01
Graham, E. S. 11May01
Phillips, F. R., i. 11May01

Lieutenants—contd.

Jenkin, F. C. 14May01
Pudsey, D. 15May01
Brierley, G. W. 15June01
Macleay, D. 26June01
Mattnews, E. D. 5July01
Betton-Foster, G. H. 5July01
Phillips, E. S. 8July01
d'Apice, J. E. F., v. 13Aug.01
Plummer, T. H. 4Sept.01
Carwithen, S., i. 1Oct.01
Way, J. 10Oct.01
O'Connor, F. H. P., o. 30Oct.01
Orton, C. A 31Oct.01
Morgan, F. A. S. 9Nov.01
Lawes, T. C. 16Nov.01
Courtice, J. G., o., o.d. 18Nov.01
Latham, R. O., o., o.d. 23Dec.01
Peck, S. C., *o., o.c.* 23Dec.01
Fanshawe, L. A., i. 1Jan.02
Smith, H. W. T. 1Jan.02
Guthrie, J. C., *g.* 8Jan.02
Nicholson, W. S. 8Jan.02
Urquhart, A. M., i., v. 4Jan.02
Macdonald, A. D., c.o. 11Jan.02
Sewell, H. E 8Jan.02
Parker, William 22Jan.02
de Watteville, H. G. s. 22Jan.02
Lenfestey, L. d'E. 24Jan.02
Whyte, T. A. 24Jan.02
Scott, M. S., s. 25Jan.02
Mayo, G. L. L., i. 25Jan.02
Rowley, C. P. 25Jan.02
Shaw, J. F. de F. 27Jan.02
Maunde-Thompson, F. G., o., s. 28Jan.02
Cunningham-Cunningham, T., o., o.d. 31Jan.02
Holme, R. O., v. 1Feb.02
Begg, R. H., i. 1Feb.02
Vines, C. E., p.a.c., s. 5Feb.02
Francis, B. A. 6Feb.02
Carson, R. 11Feb.02
Duke, A. C. H. 13Feb.02
Cummins, E. J. 19Feb.02
Stroud, J. B. W. 26Mar.02
Pearson, H. C. 27Mar.02
Caddell, W. B., m. 29Mar.02
Dickins, F., i. 1Apr.02
Allsup, E. S. 2Apr.02
Waller, R. S. De W., i. 5Apr.02
Nicolls, O. C. C. 16Apr.02
Woods, A. N. 17Apr.02
Strover, M. R. 17Apr.02
Dowding, H. C. T. 8May02
Sandford, D. A. 22May02
Whitting, E. LeG., i. 4June02
Holdich, G. W. V., i. 10June02
Bagshawe, W. F. M., *p.a.c.* 13June02
Cameron, A. H. 26June02
Bryant, J. M., i. 28June02
Mascall, M. E. 4July02
Carter, E. G. W. 5July02
Ferguson, K. B. 5Aug.02
8Mar.02
Lindsay, W. D., i. 16Aug.02

Lieutenants—contd.

Dumaresville, H. E. 16Aug.02
Sheppard, R. O., o., o.d. 19Aug.02
Milman, O. R. E. 6Sept.02
Allen, H. 24Sept.02
Garwood, H. P. 28Sept.02
Clarke, J. S. S. 4Oct.02
Dreyer, G. V. 8Oct.02
Brancker, J. D. D. 11Oct.02
Thompson, W. R. 23Oct.02
Dymock, A., o., o.d. 24Nov.02
Hay, G. L., o., o.d. 6Dec.02
Maxwell, W. W. 6Dec.02
McGowan, W. H. 6Dec.02
Thomas, A. G. 10Dec.02
Rothwell, R. S., i. 14Feb.03
Duncan, W. B 17Feb.03
Downing, W. C. 17Feb.03
Davies, L. M. 13Mar.03
Rashleigh, P. 14Mar.03
Russell, C. J. 8Apr.03
Douglas-Jones, E. D. 22Apr.03
Barker, W. H. 25Apr.03
Johnston, C. E. L., i 10May03
Edmondson, R. H. 20June03
Farfan, A. J. T. 27Aug.03
Reid, F. H. 18Sept.03
Stevens, H. R. G. 18Sept.03
Edmond, J. H. 7Sept.03
Little, E. M., i. 9Sept.03
White, G. F. C. 21Sept.03
Gregory, A. J. R., g. 28Sept.03
Walker, O. A., o., o.d. 24Sept.03
Allen, V. M., *o.* 28Sept.03
King, J. F. 10Oct.03
Salvin, H. G. J. 21Dec.03
Routh, G. M. 21Dec.03
Biggs, J. N. 21Dec.03
Hibbert, S. E. 21Dec.03
Edwards, B. 21Dec.03
Mitchell, P. R. 21Dec.03
Erskine, W. A. 23Jan.04
Humphreys, H. J., s., g. 24Jan.04
Gunn, H. B. L. G. *g.* 21Jan04
Simson, N. C. S. 1Feb.04
D'Esterre, J. O. E. 1Feb.04
Edwards, I. A. E. 10Feb.04
Matterson, L. G. 12Feb.04
Campbell, J. V. C. 15Feb.04
Robertson, W. C. 22Feb.04
Cole, A. F. 26Feb.04
Stephens, L. N. 1Mar.04
Yates, C. McG. 4Mar.04
Hare, E. F. 5Mar.04
Webber, H. H., v. 5Mar04
Leefe, J. B., c.o. 5Mar.04
Strachan, D. A. 5Mar.04
Holmes, H. L. 5Mar.04
Ratton, J. H. 9Mar.04
Allen, A. H. 9Mar.04
Patterson, J., c.o. 9Mar 04
Crosse, R. M., *g.* 10Mar.04
Tresidder, G. W. W 14Mar.04
Charles, E. E. 17Mar.04
de Cetto, V. B. A. 12Apr.04
Pratt, E. R. 18Apr.04
Carey, J. L. R., m.a. 18Apr.04
Dalrymple, F. N. E. 16Apr.04
Kirby, H. A. 2May04
Medill, P. M. 21Apr.04
Sheppard, W. T. o., o.d. 2May04
Cotter, G. E. S. 2May04

Digitized by Google

R. Garrison Art.—*contd.*

Lieutenants—contd.

Hughes, A. A.	2May04
Tailor, R. de W.	5May04
Collin, E. C.	5May04
Barney, A. E. C.	11May04
Langton, H. E.	13May04
Lind, F. V.	17May04
Skinner, A. D.	31May04
Thackwell, *V. E. O.*	3June04
Peat, I. A. J.	6June04
Forbes, R. M. N.	6June04
Watson, E. V.	20June04
Cox, J. H.	20June04
Bradshaw, R. A.	23July04
Allard, A. C. R.	23July04
Lane, H. E.	23July04
Hutchinson, C. G.	10Aug.04
Donnelly, T.	16Aug.04
Mead, S.	27Aug.04
Lecky, M. D.	2Sept.04
Nicholson, St. J. R.	15Sept.04
Webber, A. F. P.	5Oct.04
Russell, A. G.	11Oct.04
Barron, A. F. N.	17Oct.04
Searle, A. B.	1Nov.04
Percival, D.	16Nov.04
Pike, C. S.	23Nov.04
Massy, N. C. K	1Dec.04
Bryan, E. J.	16Dec.04
Lovell, E. R.	21Dec.04
Wills, F. W.	21Dec.04
Campbell, D. D. H.	21Dec.04
Corbett, G. R. de la C.	21Dec.04
Wingate-Saul, N. W.	*o.c.* 4Jan.05 4Dec.04
Shrimshire, C. V. S.	30 Jan.05
Montague, S. F.	4Apr.05
Longhorne, *A. P. Y., i.*	5Apr.05
Baden, D. B. C.	14Apr.05
Smithers, H.	17Apr.05
Ford, J. P. W.	24May05
Wilson, E. R. C.	24May05
Simpson, *R. C., o.c.*	24May05
Chapman, C. S.	30Nov.06 24May05
Tidmell, C. H. M.	24May05
Matthews, G. W.	24May05
Whitehire, P. S.	2Aug.06 17Apr.04
Pepper, W. B.	24May05
Pellew, V. H. L.	24May05
Pepper, J. W.	24May05
Beckett, W. H. F.	16July05
Tyler, G. M.	16July05
Stephens, B. T.	31July05
Smyth, R. A. N.	31July05
Dunsterville, K. F.	31July05
Garratt, R. C.	31July05
Harries, *M. M., o.c.*	31July05
Brown, H. D. L.	31July05
O'Reilly-Blackwood, E. H.	31July05
Rowe, R. H.	31July05
Burrowes, A.	31July05
Bealing, N. C.	31July05
Tomasson, J. F. H.	31July05
Wadman, M. F. A.	31July05
Rose, W. B.	31July05
Dutton, R. M. L.	31July05
Turner, C.	31July05
Hickie, G. W. C.	31July05
Gilbert, D. P.	31July05
Down, C. B.	31July05
Boyd, D. G. T.	31July05
Edwards, L. C.	31July05
Lamonby, L. C.	31July05
Bavery, R. H.	8Sept.05
Fitz Roy, R. H.	8Sept.05
Loughborough, A. H.	24Dec.05

Lieutenants—contd

Kerans, H. J. D.	24Dec.05
Bovill, C.	24Dec.05
Gordon, W.	24Dec.05
Seys, R. C.	24Dec.05
Pierson, C. F. L.	24Dec.05
Dobbin, A. W.	24Dec.05
Kyngdon, W. F. R.	24Dec.05
Martin, W. M. J.	24Dec.05
Greig, A. D.	24Dec.05
Smyth, H. E.	24Dec.05
Hebert, A.	24Dec.05
Bake, S. R. G.	24Dec.05
Somerville, J. A. H. B.	24Dec.05
Aitken, N. W.	24Dec.05
Thring, W. B. P.	24Dec.05
Hippisley, A.	24Dec.05
Johnston, J. H	24Dec.05
Simon, P. B.	24Dec.05
Rawson, C. D.	24Dec.05
Payne D. W.	24Dec.05
Sunderland, B. G. E.	24Dec.05
Sealey, A. T.	24Dec.05
Scovil, F. H.	24Dec.05
McDiarmid, J. I. A.	24Dec.05
Sturges, C. H. M.	24Dec.05
Bell, M. D.	24Dec.05
Fuller, G. L. de la C.	24Dec.05
Smith, J. C. J.	24Dec.05
Campion, D. J. M.	24Dec.05
Orde-Browne, G. St. J.	24Dec.05
Forbes, J. L.	24Dec.05
Gale, H. G.	24Dec.05
Hill, O. C. R.	24Dec.05
Justice, P. W.	24Dec.05
Daly, D.	24Dec.05
Pope, H. L.	24Dec.05
Tod, C. D.	12Feb.06
Cream, R. T. C.	24June06
Halford, E. S.	24June06
Chapman, P. C.	15July06
Hare, J. W.	15July06
Drake Brockman, V.	15July06
Fuller, H. P.	15July06
Cruickshank, A. L.	15July06
Lewis, W. H.	15July06
Trenchard, G. B. B.	15July06
Donnelly, G. H.	15July06
Bagnall, H. G.	15July06
Langley, A. W.	15July06
Boughton, F. A. G.	15July06
Wilson, R. E., i.	15July06
Shaw, H. P. J.	15July06
Chapman, W. L. B.	15July06
Holland, H. M., s.	15July06
Wordsworth, R. G.	15July06
Ventris, E. F. V.	15July06
Tucker, H. B.	15July06
Cottrell, R. F.	15July06
Simonds, J. de L.	15July06
Nixon, E. J.	15July06
Grylls, G.	15July06
Jenkins, N. M.	15July06
Davidson, C. G. F.	15July06
Kirkpatrick, C. D.	15July06
Jarrett, A. F. V.	15July06
Heath, C. J.	15July06
Marsden, J. W.	15July06
Reynolds, C. H.	15July06
MacMahon, G. P. R.	15July06
Congreve, W. M.	15July06
Littledale, F. M	15July06
Bolster, R.	15July06
Hudson, N.	12Dec.06
Clarke, R. H.	12Dec.06
Moore, H. G.	12Dec.06
Disney, B. T.	22Dec.06

Lieutenants—contd.

Rees, *L. W. B.*	23Dec.06
Chadwick, E. W.	23Dec.06
Buckland, G. N.	23Dec.06
Ross, C.	23Dec.06
Leslie, W.	23Dec.06
Goldney, H. W.	23Dec.06
Low, G. S.	23Dec.06
Wade-Gery, R. H.	23Dec.06
Campbell, W. H., McN.	23Dec.06
Cummings, E.	23Dec.06
Gibson, A. C, V	23Dec.06
Haskard, D. D.	23Dec.06
Sansom, H. A.	23Dec.06
Lindsell, W. G.	23Dec.06
Long, W. E. L.	23Dec.06
Garnett, C. L.	23Dec.06
McCloughlin, K. R.	23Dec.06
Mackintosh, W. A. O. O.	23Dec.06
Birch, P. Y.	23Dec.06
Higgon, L. H	23Dec.06
Bill, J. G	23Dec.06
Cory, G. W.	23Dec.06
Sayers, R. C.	23Dec.06
Hickes, L. D.	23Dec.06
Le Brasseur, R. H. H	23Dec.06
Blanford, P. T.	23Dec.06
Paske, H. E.	23Dec.06
Evans, P. H.	11Apr.07 29Jan.07

2nd Lieutenants.

Atkinson, W. H. B.	4June04
Hughes-Gibb, C. P.	4June04
Ryan, F. T.	4June04
Abbott, R. S.	4June04
Knight, J. H.	4June04
Eridge, R. E. A.	4June04
Landon, R. P.	29July04
Edwards, W. M.	29July04
Dobson, A. E. A.	29July04
Rideout, F. M.	29July04
Dickson, J. McA.	29July04
Crawford, A. E.	29July04
Wilmot, S. D.	29July04
Howlett, E. G.	29July04
Sykes, M.	29July04
Fry, W. H.	29July04
Sidebottom, A. L.	29July04
Price, J.	29July04
Pfeil, F. W.	29July04
Brooke, F. R. R.	29July04
Jones, C. G. P.	29July04
Newton, P. I.	29July04
Leslie-Smith, G. L.	29July04
Layard, C. P. J.	29July04
Pengelley, G. H.	29July04
Begbie, P. P. G.	29July04
Hopkins, G. R.	29July04
Davies, O. H.	29July04
Freeland, K. F.	29July04
Walker, M. G. E.	29July04
Gaitskell, H. W.	29July04
Woollcombe, F. R.	29July04
Creery, A.	29July04
Downes, R. E.	29July04

2nd Lieutenants—contd.

Tuohy, R. D.	3Dec 04
Guise, V. R.	3Dec.04
Douglas-Jones, S. D.	17Dec.04
Young, H. W.	21Dec.04
Ollivier, G. L.	21Dec.04
Armstrong, W. F.	21Dec.04
Melver, K. I	21Dec.04
Ellis, J. V. J.	21Dec.04
Shedden, G. P.	21Dec.04
Noyes, C. D.	1Dec.04
Cummins, A. A.	21Dec.04
Noel, E. W. C.	21Dec.04
Veitch, A.	21Dec.04
Willett, M. T.	21Dec.04
Grimke-Drayton, A. D.	1Dec.04
Bignell, R. G.	21Dec.04
Scott, F. B.	21Dec.04
Thompson, H. S.	21Dec.04
Kinloch, R. I. H.	1Jan.07 23Dec.03
Lindsey, J. G. A. V.	21Dec.04
Dodgson, D. S.	21Dec.04
Lewisohn, W.	18Jan.05
Hogan, Eric O.	17May05
Gay, Cyril H.	17May05
Holmes, H.	22June05
Yorke, F. A.	28June05
Harvey, J. S. B.	27July05
Campbell, T.	27July05
Dimmock, H. L. F.	17July05
Brown, E. C.	27July05
Roome, G. Mc C	27July05
Clibborn, C. H.	27July05
Clarke, E. M. C.	27July05
Cameron, C. P. G.	27July05
Cherry, A. H. M.	27July05
Scott, W. F. F.	27July05
Bussell, S. F. B.	27July05
Leeson, L. K.	27July05
Curling R. R.	28Sept.05
Hunter, J. C. G.	22Nov.05
Heywood, T. G. G	22Nov.05
Hitchcock, F. B.	22Nov.05
Talbot-Crosbie, M. B.	13Dec.05
Ryan, C. J	16Dec.05
Richardson, G. P.	20Dec.05
Day, C. L	20Dec.05
Clayton, R. A	20Dec.05
Elliott, B. H.	20Dec.05
Pearce, P. M.	20Dec.05
Hynes, G. B.	20Dec.05
Colson, C.	20Dec.05
Wetherall, R. H.	20Dec.05
Chapman, A. W.	23May06
Macrae, A. E.	29June06
Benton, I.	25July06
Moors, H. T.	25July06
Bacon, C. G.	25July06
Fryer, F. E.	25July06
Russell, C. A.	25July06
Stebbing, H. T.	25July06
Porter, G. T.	25July06
Fishe, N. H.	25July06
Clayton, I. N.	25July06
Wyllie, R.	25July06
Todd, E. T. T	25July06
Thomas, H. R.	12Dec.06
Mills, H. P. F.	12Dec 06
Drake-Brockman, W. H. G.	12Dec.06
Thicknesse, F. W.	12Dec.06
Fane, O. E.	2 Dec.06
Halliday, F. S.	20Dec.06
MacLeod, M.	20Dec.06
Keene, G. G.	20Dec.06
Charman, A. C.	20Dec.06
Bingham, C. H.	20Dec.06
Perram, G. T. C.	20Dec.06
Taylor A. T. W.	20Dec.06

Digitized by Google

Royal Regiment of Artillery.

R. Garrison Art.—*contd.*

Adjutants.

Anley, W. B., *g.*, *capt.* 28Oct.03
Appleyard, G. C., *capt.* 3May04
Mackintosh, J. B., *capt.* 25May04
Kane, A. H., *g.*. *capt.* 30June04
Grose, J. *capt.* 30Aug.04
Chevallier, F. S. de C., *g.*, *capt.* 1Nov.04
Bland-Hunt, E. S. de V., *g.*, *capt.* 8Nov.04
MacEwen, K. G., *lt.* 31Dec.04
Normand, S. R., *capt.* 1Jan.05
Ewart, C. N., *capt.* 13Apr.05
Ogilvie, G., *capt.* 5June05
Currie, I. B. F., *g.*, *capt.* 6Oct.05
Hill, R. R., *g.*, *capt.* 26Nov.05
Butcher, F. S., *g.*, *capt.* 7Dec.05
Holdsworth-Hunt, W. H., *g.*, *capt.* 19Dec.05
Macalpine-Leny, W. H., *capt.* 1Jan.06
Dwyer, G. T. C., *capt.* 4Feb.06
Thatcher, G. G., *g.*, *capt.* 14Mar.06
Beattie, M. A., *lt.* 16Mar.06
Cavendish, H. C., *lt.* 29Mar.06
Loring, W., *capt.* 1May06
MacFarlan, J. B., *capt.* 11May06
Hassells-Yates, G. A., *capt.* 1June06
Blanford, W. G., *capt* 2June06
Hall, F., *capt.* 28Sept06
Noott, C. C., *capt.*, *g.* 10Oct.06
Hickling, C. L., *capt.* 13Nov.06
Benson, R. H. R., *capt.* 17Nov.06
Moore, F B. H., *capt* 22Jan 07
Reade, P. N. G., *capt.*, *g.* 11Feb.07
Hall, H.C., *capt*, *g.* 10Mar.07

Quarter-Masters.

Cooper, T. F. 11June97
hon. m. 1Jan.03
Smith, H., *m.* 4Nov.96
hon. capt. 4Nov.06
Cockaday, G. L., *M. V. O.*, *m.* 4Nov.96
hon. capt. 4Nov 06
Woods, R. J. 18Mar.97
hon. ca; t. 13Mar.07
Mott, W., *hon. lt.*, *m.* 26Sept.96
FitzGerald, T. P., *hon. lt.*, *m.* 15Oct.96
Berridge, W., *hon. lt.* 28Dec.96
Reed, F., *hon. lt.*, *m.* 9Mar.99
Spence, R. G. I., *hon. lt.* 24May99
Williams, R. C. W., *hon. lt.* 5July99
Hutchinson, G. H., *hon. lt.*, *m.* 7Mar.00
Gorman, G., *hon. lt.*, *m.* 7Mar.00
Dingle, W. J., *hon. lt.*, *m.* 1May00
Wright, T. H., *hon. lt* 30May00
Weir, J., *hon. lt.*, *m.* 18Aug 00
Fulcher, G. A., *hon. lt.* 1Apr.01
Coley, W. *hon. lt.* 15May 01
Murray, J., *hon. lt.* 15May 01
Betenson, A., *hon. lt.* 26Mar.02
Stretton, W. T., *hon. lt. m.* 28Apr.02
Sullivan, D., *hon. lt.* 7Jan.03
Brown, R. P., *hon. lt.* 29July03
Smith, H., *hon. lt.*, *m.* 12Aug.03
Polson, J. W., *hon. lt.*, *m.* 9Sept.03
Rowland, F., *hon. lt.*, *s.* 26May04
Margrave, L., *hon. lt.*, *m.* 26May04
Valder, C. H., *hon. lt.* 28May04
McDonald, J. P., *hon. lt.*, *m.* 15June04
Marr, O., *hon. lt.* 3Sept.04
Ramsay, W. J., *hon. lt.* 16Nov.04
Kilpatrick, C., *hon. lt.* 4Jan.05
Poffley, R. H., *hon lt.* 18Jan.05
O'Brien, J., *hon. lt.*, *m.* 25Jan.05
Adamson, G R., *hon. lt. m.* 29Apr.05
Reilly, T., *hon lt.*, *m.* 6May05
McElwee, P., *hon. lt.* 9Mar.06
Mitchell, A., *hon, lt.* 20Oct.06
Griffith, R. H., *hon. lt.* 19Dec.06
Webb, W. T., *hon. lt.*, *m.* 22Dec.06

Royal Artillery.

DISTRICT OFFICERS.

Majors.

Chinn, J. H., *v.* 1Apr.02
Laird, R. M. 7Apr.02
Long, M. J. 4Sept.02
Johnston, J. H. B. 14Oct.04
Saunders, R., *v.* 23Sept.05
Jennison, H. G. W. 7Jan.06
Lacey, T. 8May06
Clarke R. 14Jan.07

Captains.

Rowley, J. Aug.01
Malcolm, A. R. 9Aug.01
Anderson, T. H. E. 1Apr.02
Williams, J. A. 1Apr.02
Inder, J. 1Apr.02
Cole, R. 1Apr.02
Munro, T. 1Apr.02
Chapman, J. T. 19July02
Smith, D., m a, 22Aug.02
Rowley, W. H. 5Nov.02
Newton, J. T. 5Nov.02
Latham. C. R., *v.* 26Nov.02
Chew, A. C., *v.* 26Nov.02
Graham, W. 26Nov.02
Harvey, J. 1Apr.04
Robertson, F. J. T. W., *v.* 14May04
Nicoll, T. 3Sept.04
Wells, J., *s.* 3Sept.04
Beardsley, W. Jas., *v.* 7Dec.05
Griffiths, T. R. 7Dec.05
Rolph, C. T., *v.* 7Dec.05
Turner, C. H. 6Jan.06
Windrum, F. 7Jan.0

Lieutenants.

Orford, F. R. N. 10Mar.02
Dale, R. W. 10Mar.02
Guthrie, G. A. 10Mar.02
MacDonald, W. 10Mar.02
Wild, A. J. 24Mar.02
O'Sullivan, P. 24Mar.02
Lee, G. 24Mar.02
Cookland, W. H. 24Mar.02
Hunter, J. v. 25Apr.02
Hegarty, L., *s.* 27June02
Mills, D. P. 18July02
McLeod, H. E. K., *s* 28Sept.02
Austin, T. 5Dec.02
Anderson, F. C. 5Dec.02
Mackenzie, J. 12Jan.01
Fellows, C. G. 16Jan.01
Dameral C. J. 16Jan.01
Morrison, A., *s.* 16Feb.01
Weston, H. 17Apr.01
Langston, D., *s.* 15May 01
McKenzie, D. A. 9Oct.01
Allen, R. H 9Oct.01
Williams, W. G., *s.* 21Dec.01
Follett, J. E G., *v.* 11Jan.02
Cheverton, F J., *v.* 5Feb.02
Borrett, W.J. 7May02
Prewer, W H. B 23Aug.02
Rooney, O., *s.* 24Dec.02
Dovey, F. W. 17Jan.03
Harris, J. 25Apr.03
Rycroft, F. 14May04
Towers, W. H. 14May04
Cope, E. R. 14May04
Coyne, R. 14May04
Ellison, W. R. 26May04
Smith, C. W. 16Nov.04
Bath, A. E. 3Dec.04
Bailey, W. B. 3Dec.04
Clark, L. S. 11Jan.05
Leach, J. 25Jan.05
Fairburn, H. 22Feb.05
Brewster, R. E. B., *v.* 29Mar.05
Amey, F., *s.* 29Mar.05
Redgate, J. 6May05
Silcott, H. W. 17May05
Spinks, G. C. 17May05
Reid, D. 19Oct.05
Cusheon, W. T. 3Feb.06
Aggett, W. E. 17Feb 06
Kirby, J. H, 21Feb 06
Moore W. J. 21Feb 06
Gearle, E. W. 24Feb.06
Stevens, E. J. 8Aug.06
Champion, F. J. 11Aug.06

Digitized by Google

ROYAL HORSE ARTILLERY.

Head Quarters, Woolwich.

28 Batteries.

Depôt (Woolwich). Riding Establishment (Woolwich).

Key to Allotment of Batteries to Brigades.

Battery	R.H.A. Brigade	Battery	R.H.A. Brigade	Battery	R.H.A. Brigade	Battery	R.H.A. Brigade	Battery	R.H.A. Brigade	Battery	R.H.A. Brigade	Battery	R.H.A. Brigade
A	I.	E	III.	I	VII.	M	VIII.	Q	VIII.	U	XI.	Y	XIII.
B	II.	F	IV.	J	IV.	N	IX.	R	X.	V	XII.	Z	XIV.
C	II.	G	V.	K	VI.	O	V.	S	IX.	W	XII.	AA	XIV.
D	III.	H	VI.	L	VII.	P	X.	T	XI	X	XIII.	BB	I.

ROYAL HORSE ARTILLERY BRIGADES.

I.—

A. Batt. (The Chestnut Troop) (St. John's Wood).

Maj. Young, A. D.
Capt. & Bt. Maj. Peck, H. R.
Lt. Harris, A. G. R. C
Lt. Corbett, C. U.
Lt. Spencer-Smith, D. C.

BB. Batt. Aldershot.

Maj. Robinson, W. A.
Capt. Ruck-Keene, R. F.
Lt. Harrison, J. M. R.
Lt. Blount, G. H. R.
Lt. Wynter, H. W.

II.—Woolwich.

Lt.-Colonel.
Lecky, F. B., *D.S.O.*, *p.* bt. col.

Adjt.
Capt. Foster, W. L., *D.S.O.*

B. Battery.

Maj. Stockdale H. E.
Capt. Goldie, M. L., *M.V.O.*, *D.S.O.*
Lt. Bertram, H. E.
Lt. Bailey, F. G. G.
Lt. Duthie, A. M.

C. Battery.

Maj. Biddulph, G. W., *p.*, bt.-col.
Capt. Cotton, A.
Lt. Trench, F.
Lt. King, G. H.
Lt. Jopes, L. W.

III.—Meerut, Bengal.

Lt.-Colonel.
Watkins, C. B., *bt. col.*

Adjt.
Capt. Wardrop, A. E.

D. Batt.

Maj. Short, A. H.
Capt. Smith, L. A.
Lt. Higgon, A. R.
Lt. Bryant, F. C.
Lt. Poston, W. J. L.

E. Batt.

Maj. Browne, S. D.
Capt. Monkhouse, W. P.
Lt. Lynch-Staunton, R. A.
Lt. Salt, H. F.
Lt. Nixon, C. W.

IV.—

F. Batt., Sialkote, Punjab.

Maj. White-Thompson, H. D., *D.S.O.*
Capt. Ritchie, C. MacI.
Lt. Furse, G. A.
Lt. Bates, C. R.
Lt. Bull, H.

J. Battery. Rawal Pindi, Punjab.

Maj. & Bt. Col. Headlam, J. E. W., *D.S.O.*, *p.*
Capt. Gosset, F. W.
Lt. Cooke, H. D. M. H.
Lt. Hill, R. A. E.
Lt. Webber, H. A. W.

V.—

G. Battery Bangalore, Madras.

Maj. Graham, L.
Capt. Kinsman, G. R. V.
Lt. Cornes, H.
Lt. Spinks, C. W.
Lt. Boyd, A. O.

O. Battery, Lucknow, Bengal.

Maj. Hussey, A. H.
Capt. Thompson, W. G.
Lt. Johnston, R. G. M.
Lt. Anderson, S. M.
Lt. Sykes, F. B.

VI.—

H. Batt., Dorchester.

Maj. King, A. D'A., *D.S.O.*
Capt. England, R.
Lt. Cowell, H. P. J.
Lt. Parsons, W. Frederic
Lt. Grice-Hutchinson, C. B.

K. Batt.

Christchurch.

Maj. Peake, M., *C.M.G.*
Capt. Wilson, H. S.
Lt. Balston, G. R.
Lt. Carrington, C. R. R.
Lt. Waddell-Dudley, A. N.

VII.—Ipswich.

Lt.-Colonel.
Mercer, H. F., *C.B.*, bt. col.

Adjt.
Capt. Musgrave, A. D.

I. Batt. (temporarily at Manchester).

Maj. Paget, V. F. W. A.
Capt. Soligman, H. S.
Lt. Taylor, G. J. S.
Lt. Ironside, W. E.
Lt. Jones, R. A.

L. Batt.

Maj. Cloeté, E. R. H.
Capt. Symon, W. C.
Lt. Jackson, H.
Lt. Crofton, M.
Lt. Ramsden, J. V.

VIII.—Newbridge.

Lt.-Colonel.
Fanshawe, E. A., *bt. col.*

Adjt.
Capt. Forman, A. B.

M. Battery.

Maj. Brooks, R. W
Capt. Houston, A.
Lt. Goschen, A. A., *D.S.C.*
Lt. Rogers, W. L. Y.
Lt. Lloyd, O. S.

Q. Battery.

Maj. Humphreys, G., *D.S.O.*
Capt. Talbot-Ponsonby, E. F.
Lt. Stewart, D.
Lt. Johnson, R. H.
Lt. Young, C. S.

Digitized by Google

Royal Horse Artillery.

IX.—Ambala.

Lt.-Colonel.
Blane, C. F., *bt. col.*

Adjt.
Capt. Nutt, A. C. R.

N. Battery
(Ambala).

Maj. Caulfeild, C. T.
Capt. Archdale, T. M., *D.S.O.*
Lt. Lascelles, R. H.
Lt. Scarlett, J. A.
Lt. Lewin, E. O.

S. Battery
(Secunderabad).

Maxwell, J. McC.
apt. Tudor, H. H.
Sanderson, R. H.
Heneage, A. P.
Spencer Smith, G.M.

X.—Mhow, Bombay.

Lt.-Colonel.
Armitage, E. H., *p.*, *bt. col.*

Adjt.
Capt. Wheatley, P., *bt. maj.*

P. Battery.

Maj. Prescott-Decie, C.
Capt. Game, P. W.
Lt. Masters, G.
Lt. Benny-Tailyour, J. W
Lt. Woodside, A. Mc B.

R. Battery.

Maj. Askwith, H. F.
Capt. Tilney, H. E.
Lt. Skinner, E. J.
Lt. Ormerod, G. M.
Lt. Warren, W. R.

XI.—

T. Battery,
Ambala, Punjab.

Maj. Lecky, R. St. C.
Capt. Forman, D. E.
Lt. Roberts, D. W.
Lt. McLean, C. W. W.
Lt. Gidley, C. de B.

U. Battery.
Egypt.

Maj. Campbell, Herbert M., *bt. lt.-col.*
Capt. Eden, W. E., *D.S.O.*
Lt. Sherlock, D. J. C. E.
Lt. Murray, W. A.
Lt. Napier, V. M. C.

XII.—Pretoria.

Lt.-Colonel
Paget, W. L. H., *M.V.O.*, *bt. col.*

Adjt.
Lt. Hambro, H. E.

V. Battery.

Maj. Askwith, J. E. H.
Capt. Hildyard, H. C. T.
Lt. Ballingall, H. M.
Lt. Taylor, E. W.
Lt. Miller, G. R.

W. Battery.

Maj Corbyn, H
Capt. Wainewright, A. R.
Lt. Godman, L.
Lt. Curling, J.
Lt. Finlayson, R. G.

XIII.—Woolwich.

Lt.-Colonel.
Taylor, P. B., *bt. col.*

Adjt.
Capt. Davson, H. M.

X. Batt.

Maj. Ravenhill, F. T.
Capt. Holland, C. S.
Lt. Erskine, A. R.
Lt. McClymont, R. A.
Lt. Leech, A. G.

Y. Batt.,

Maj. Bingham, Hon. F.R.
Capt. Balfour, C. D.
Lt. Grieve, F. C. L.
Lt. Phillips, J. L.
Lt. Lawrence, C. T.
Capt. H.R.H. Prince A. F. P. A. of Connaught, K.G., G.C.V.O., 2 Dns., *Personal A.D.C. to the King.* (Attached).

XIV.—Aldershot.

Lt.-Colonel.
Phipps-Hornby, E. J., *bt. col.*

Adjt.
Livingstone-Learmonth, F. L. C., *capt.*

Z. Battery.

Maj. Heath, F. W.
Capt. Gemmell, W. A. S.
Lt. Bridges, A. H.
Lt. Mayall, C. G.
Lt. Burnyeat, H. P.

AA. Battery.

Maj. Rouse, H., *D.S.O.*
Capt. Keyworth, R. G.
Lt. Hood, E. T. F.
Lt. Scott, C. A. R.
Lt. Carruthers, J.

AMMUNITION COLUMNS, R.H.A., INDIA.

"A" Sialkote.
Lt. Uniacke, C. D. W.

"B" Ambala.
Lt. Sinclair, T. C.

"C" Meerut.
Lt. Sinclair, J. N.

"D" Mhow.
Lt. Paynter, W. P.

"E" Trimulgherry.
Lt. Patterson, N., *D.S.O.*

DEPOT AND RIDING ESTABLISHMENT, WOOLWICH.

Depôt.

Maj. Gray, P. E., *p.*
Capt. Kay, W. H.

Lt. Burdon, C. W.
Lt Gay-Roberts, E. W.

Quarter-Master.
Haley, W. C., *hon. lt.*

RIDING ESTABLISHMENT.

Maj. Birch, J. F.
Capt. White, G. H. A.

Lt. Kirby, W. L. O.
Lt. Hill, C. R.

Rid.-Mr. Trusler, J., *hon. m.*

Rid.-Mr. Aherne, D., *hon. capt.*

STAFF.

HOME.

Riding Masters.

Connell, T., *hon. lt.* — *Aldershot*
Brogan, T. H., *hon. maj.* — *Woolwich*
Kirkbride, T. W., *hon. lt.* — *Newbridge*

Quarter-Masters

Lawson, T. C., *lt.* — *Aldershot*
Bass W., *hon. lt.* — *Woolwich*

INDIA

Riding Masters.

Caddington, T. G. A., *hon. lt.* — *Umballa*
Benbow, A., *hon. lt.* — *Secunderabad*
McCombie, A. W., *hon. capt.* — *Meerut*

AFRICA.

Riding Master

Wilkins, C. B., *hon. lt.* — *Transvaal*

Digitized by Google

ROYAL FIELD ARTILLERY.

(Head Quarters, Woolwich.)

180 Batteries. 4 Depôts.

Key to Allotment of Batteries of R.F.A. :—

Battery	R.F.A. Brigade	Battery	R.F.A. Brigade	Battery	R.F.A. Brigade	Battery	R.F.A. Brigade	Battery	R.F.A. Brigade	Battery	R.F.A. Brigade	Battery	R.F.A. Brigade
1	XLIII.	20	IX.	39	XIV.	58	XLVI.	77	VI.	96	XIX.	115	XXV.	134	XXXII.
2	XIII.	21	II.	40	XLII.	59	XVIII.	78	VII.	97		116		135	
3	XLIV.	22	XXXIV.	41	XLIII.	60	XXXV.	79	VI.	98		117	XXVI.	136	
4	VII.	23	XI.	42	II.	61	VIII.	80	XLV.	99	XX.	118		137	
5	XV.	24	XXXVIII	43	XII.	62	III	81	X.	100		119		138	XXXIII
6	XI.	25	XLVI.	44	XIII.	63	V.	82	X.	101		120	XXVII.	139	
7	IV.	26	XVII.	45	XLII.	64	V.	83	XI.	102	XXI.	121		140	
8	XIII.	27	XXXV.	46	XXXIX.	65	VIII.	84		103		122		141	XLVII.
9	XV.	28	IX.	47	XLI.	66	IV.	85		104		123	XXVIII	142	
10	XVII.	29	XLII.	48	XXXVI.	67	I.	86	XII.	105	XXII.	124		143	
11	XLV.	30	XLIV.	49	XL	68	XIV.	87	XII.	106		125		144	XLVIII.
12	XLVI.	31	XXXVII	50	XXXIV.	69	I.	88	XIV.	107		126	XXIX.	145	
13	I.	32	XLI.	51	XXXIX.	70	XXXIV.	89	XVI.	108	XXIII.	127		146	
14	IV.	33	XLI.	52	XLV.	71	XXXVI.	90		109		128		147	XLIX
15	XXXVI.	34	XXXVIII	53	II.	72	XXXVIII.	91		110		129	XXX.	148	
16	XLIII.	35	XXXVII.	54	XXXIX.	73	V.	92	XVII.	111	XXIV.	130		149	L
17	XV.	36	XXXV.	55	XXXVII.	74	VI.	93	XVIII.	112		131	XXXI.	150	
18	III.	37	VIII.	56	L.	75	III.	94	XVIII.	113	XXV.	132			
19	IX.	38	VII.	57	XLIV.	76	X.	95	XIX.	114		133			

ROYAL FIELD ARTILLERY BRIGADES.

I.—Rawal Pindi, Punjab.

Lt.-Colonel.
Hobday, E. A. P.

Adjt.
Hoye, J. W., *capt.*

13th Battery, Rawal Pindi, Punjab.

Maj. Lachlan, E. M.
Capt. Furnivall, W.
Lt. Ubsdell, T. R.
Lt. Tweedie, D. K.
Lt. King, G. H.

67th Battery, Rawal Pindi.

Maj. McLeod, W. K.
Capt. Winter, O. de E.
Lt. Newland, A. E.
Lt. Waller, R. J. R.
2nd Lt. Evans, H. L

69th Battery, Campbellpore.

Maj. Gordon, L. G. F., *D.S.O., g*
Capt. Goff, L. T.
Lt. Clark, C. H.
Lt. Hebert, C.
Lt. D'Arcy, J. L

II.—Leeds.

Lt.-Colonel.
Slee, P. H.

Adjt.
Symes-Thompson, A. H., *capt.*

21st Battery, Birmingham.

Maj. Sheppard, H. C.
Capt. Henry, J.
Lt. Ballard, J. A.
Lt. Jackson, I. W. L
2nd Lt. Daubuz, C.

42nd Battery, Leeds.

Maj. Cape, G. A. S.
Capt. Wickham, T. E. P., *D.S.O.*
Lt. Maunsell, C. J. C.
Lt. Holland, C. T. T.
2nd Lt. Simpson, H. D.

53rd Battery, Leeds.

Maj. Rugge-Price, C. P.
Capt. de Berry, P. P. E.
Lt. Chamier, H. A. G.
Lt. Murray, F. M.
2nd Lt. Lemmé, C. H.

III.—*Lahore Cantonment.*

Lt.-Colonel.
Vores, C. H. S.

Adjt.
Drake, H. M., *capt.*

18th Battery, Lahore Cantonment.

Maj. Olivier, W. H.
Capt. Bedwell, E. P.
Lt. Ingram, J. M.
Lt. Hale, D. B
2nd Lt. Waller, H. W. L.

62nd Battery, Ferozepore.

Maj. Godfrey-Faussett, P. G.
Capt. Street, H. E.
Lt. Jones, W. A. F.
Lt. Grosvenor, *Hon.* R. E.
Lt. Tenison, W. P. C.

75th Battery, Lahore Cantonment.

Maj. Farrell-Palliser, H. J. W., *g*
Capt.
Lt. Gover, C. R.
Lt. Joll, H. H.

IV. (*Howr.*)—Jhansi.

Lt.-Colonel.
Beatson, W. J. A., *bt. col.*

Adjt.
Deshon, F. G. T., *capt.*

7th (Howr) Battery Agra.

Maj. Allen, W. J. B.
Capt. Montresor, L. B.
Lt. Hawkins, C. F.
Lt. Longstaff, H.
Lt. Warton, R. B.

14th (Howr.) Battery, Jhansi.

Maj. Kirby, A. D.
Capt. Nevill, H. L., *D.S.O., g*
Lt. Addison, A. M.
Lt. Mitchell, J. L.
2nd Lt. Rutherfoord, D.G.O.

66th (Howr.) Battery, Jhansi.

Maj. Hewetson, A. W.
Capt. Colville, J. R. *g*
Lt. Bourchier, R. W. H.
Lt. Thornton, G. St. L.
Lt. Mortimore, C. A.

(Howr.) Ammunition Column.

Capt. Davies, W. P. L.
Lt. Ward, B. S.
Lt. Weatherbe, W.
2nd Lt. Harington, W. O.

Digitized by Google

Royal Field Artillery.

V.—Jubbulpore.

Lt.-Colonel.
Rundle, G. R. T. *g.*
Adjt.
Capt. Bartholomew, W. H.

63rd Battery
Sangor.

Maj. Cleeve, E. S.
Capt. Harris, O. M.
Lt. Congreve, F. L.
Lt. Bell, R. D. C.
Lt. Symons, H.

64th Battery.
Jubbulpore.

Maj. Knox, A. E., *D.S.O.*
Capt. Mellor, A.
Lt. Shaw, R. A.
Lt. Gascoigne, L.

73rd Battery.
Jubbulpore.

Maj. Marsden, R. T.
Capt. Macnaghten, E. B., *g*
Lt. Walch, J. C.
Lt. Colley, C. C.
2nd Lt. Berrington, C. T. D.

VI.—Lucknow, Bengal

Lt.-Colonel.
Massy, W. G., *bt. col.*
Adjt.
Barlow, J. F., *capt.*

74th Battery.
Cawnpore.

Maj. Sandys, W. B. R.
Capt. Awdry, A. J.
Lt. Armitage, C. C.
Lt. Blumenthal, A. Z.
Lt. Temple, T.

77th Battery.
Fyzabad, Bengal.

Maj. Tighe, F. A.
Capt. Mackenzie, F. W
Lt. Robinson, F. W.
Lt. Harrison, R. D.
Lt. Fleming, E. C.

79th Battery.
Lucknow.

Maj. Grove, E. W., *D.S.O.*
Capt. Walshe, F. W. H.
Lt. Corbould-Warren, R.
Lt. Skinner, C. W. H.
2nd Lt. Elliott, V.

VII.

Lt.-Colonel.
Johnson, F. E., *D.S.O.*
Adjutant.
Capt. Allardyce, J. G. B.

4th Battery,
Nasirabad, Bombay.

Maj. Nicholson, W. A.
Capt. St. John, E. F.
Lt. Medlicott, H. B.
Lt. Hay, A. K.
2nd Lt. Burton, A. R.

38th Battery,
Neemuch, Bombay.

Maj. Stewart, C. R.
Capt. Thackeray, C. E.
Lt. Digby, A. K.
2nd Lt. Lawson, O. G.
2nd Lt. Martin, H. G.

78th Battery.
Neemuch, Bombay.

Maj. Gordon, L. A. C.
Capt. Henderson, G. J.
Lt. Reynolds, D.
Lt. Smith, G., *D.S.O.*
Lt. Hornsby, F. H.

VIII. (*Howr.*)—Newbridge.

Lt.-Colonel.
Ducrot, L. H.
Adjt.
Capt. Tailyour, G. H. F.

37th(Howr.) Battery.

Maj. Ross-Johnson, C. M., *D.S.O.*
Capt. Shaw-Stewart, B. H.
Lt. Popham, G. L.
Lt. Mansel-Pleydell, E. M.
2nd Lt. Conner, D. G.

61st (Howr.) Battery.

Maj. Duffus, E. J.
Capt. Wyatt, G. N.
Lt. Anderson, E. O.
Lt Radcliffe, S. R.
2nd Lt. Worsley, H. G.

65th(Howr.) Battery.
Ballinrobe.

Maj.
Capt. Fuiton, J. D. B.
Lt. Wray, H. C.
Lt. Whitfield, R. L. D.
Lt. Little, J. R.

IX.—Allahabad, Bengal.

Lt.-Colonel.
Paterson, E. H., *g, bt. col.*
Adjt.
Capt. Wilson, L. M.

19th Battery.
Barrackpore.

Maj. Clerke, A. B. H.
Capt. Farquhar, J.
Lt. Bower, C. E. S
Lt. Lawder, O. E.
Lt. Walford, J. C.

20th Battery
Dinapore, Bengal.

Maj. Anderson, A. T., *g*
Capt. Seagram, T. O.
Lt. Dodgson, R. C.
Lt. Brousson, F.
Lt. Parbury, F. N.

28th Battery.
Allahabad.

Maj. Potts, F.
Capt. Norton, W. B.
Lt. Du Val, G. T.
Lt. Stebbing, N. A.
Lt. Hackett, T. D. H.

X.—Bangalore.

Lt.-Colonel.
Connolly, W. H., *g, bt. col.*
Adjt.
Capt. Tovey, G. S.

76th Battery.
Bangalore.

Maj. Nevinson, T. St. A. B. L.
Capt. Live'ng, C. H.
Lt Laurie, K. C.
Lt. Belgrave, J. D.
Lt. Boyd, H. A.

81st Battery.
Bangalore.

Maj. Quinton, F. W. D.
Capt. Maturin, R. G., D.S.O.
Lt. Kelly, R. H. V.
2nd Lt. Pile, F. A.
2nd Lt. Burmester, Z. G.

82nd Battery.
Bellary.

Maj. Oldham F. T.
Capt. Head, A. E. M.
Lt. Cox, C. H. F.
Lt. Ivens, C. W. M.
2nd Lt. Imbert-Terry, H. B.

XI.—St. Thomas' Mount.

Lt.-Colonel.
Manifold, J. F., *C.M.G., g, bt. col.*
Adjt.
Lt. Asser, V., *D.S.O.*

83rd Battery.
St. Thomas' Mount.

Maj. Hobson, J. A.
Capt. Gill, D. H.
Lt. Prance, R. C.
Lt. Stevens, C. M. H.

84th Battery.
St. Thomas' Mount.

Maj. Thomas, H. M
Capt.
Lt. Sutchart, J. A.
Lt. Sherrard, J. O.
2nd Lt. Moore, J. H.

85th Battery.
Belgaum.

Maj. Botton, J. G.
Capt. Edwards, A. C.
Lt. Marryat, R.
Lt. Ommanney, C. H.
Lt. Ward, C. F

XII. (*Howr.*)—Woolwich.

Lt.-Colonel.
Langley, J. P.
Adjt.
Capt. Hamilton, C. L. C.

43rd(Howr.) Battery

Maj. Johnstone, H., *g*
Capt. Dalby, J.
Lt. Hunt, C. O. C.
2nd Lt. Fitzwilliams, J. K. L
2nd Lt. Cowan, W. McC. C.

86th(Howr.) Battery

Maj. Hardman, R.
Capt.
Lt. McGillycuddy, R. K
Lt. Massy, H. R. S.
Lt. Harrison, P. F.

87th(Howr.) Battery.

Maj. Sharp, F. L.
Capt. Turner, A. J., *mai.*
Lt. Denniss, C. E.
Lt Stirling, W. A.
2nd Lt. Grant-Suttie, H. F.

XIII.—Kirkee.

Lt.-Colonel.
Lt.-Col. Jellett, J. H.
Adjt.
Capt. Hinde, A.

2nd Battery.

Maj. Lithgow, H. L.
Capt. Rich, J. E.
Lt. Rostron, P. S.
2nd Lt. Geldard, C.
2nd Lt. Eeles, C. A.

8th Battery.

Maj. Massy, H. C.
Capt. Anstruther, R. A.
Lt. Carrington, R. H.
Lt. Purser, A. W.
2nd Lt. Daberly, V. C.

Digitized by Google

Royal Field Artillery.

44th Battery

Maj. Spedding, R. W.
Capt. Rainsford-Hannay, F.
Lt. Ditmas, H. R. C.
Lt. French, T. N.
Lt. Wallace, J. T.

XIV.—Woolwich.

Lt.-Colonel.
Tyndale-Biscoe, A. S.
Adjt.
Capt. Stanley, *Hon.* O. H.

39th Battery.

Maj. Cheke, E. G.
Capt. Buckle, H.
Lt. Warren, L. R.
Lt. Fraser, A. H.
Lt. Bellingham, R. C. N.

68th Battery.

Maj. Metcalfe, S. F.
Capt. Clark, W. E., *g.*
Lt. Boddam-Whetham, G. A.
2nd Lt. Holland, C.
2nd Lt. Daunt, C. O'B.

88th Battery.

Maj. FitzGerald, G. A., *D.S.O.*
Capt. Wilson, F. A., *D.S.O.*
Lt. Morton, R. A.
Lt. Ramsay, J. R.
2nd Lt. Broad, C. N. F.

XV.—Exeter.

Lt.-Colonel.
Coghill, C. E., *bt. col.*
Adjt.
Wynter, H. T., *capt.*

5th Battery.

Maj. Wilson, J. R.
Capt. Davidson, N. R.
Lt. Jeff, W. W.
Lt. Fullerton, J. C.
Lt. Clayton, R.

9th Battery.

Maj. Butler, A. T.
Capt. Allcard, H., *D.S.O.*
Lt. Gray, W. E.
Lt. Hutchison, H. O.
2nd Lt. Mann, W. R.

17th Battery.

Maj. Sandars, E. C.
Capt. Sedgwick, F. R.
Lt. Belleston, A. G.
Lt. Newton, T. C.
2nd Lt. Richardson, G. C.

XVI.—Potchefstroom, Transvaal.

Lt.-Colonel.
Dawkins, J. W. G., *C.B., bt. col.*
Adjt.
Stallard, S. F., *capt.*

89th Battery.

Maj. Hay, J. *g*
Capt. Russell, H. T.
Lt.
2nd Lt. Curle, W. S. N.
2nd Lt. Slaughter, G. A.

90th Battery

Standerton, Transvaal.

Maj. Macmillan, J St. C.
Capt. Kirke, H. St. G.
Lt. Adams, R. J.
Lt. Westgarth, J. R.
2nd Lt. Dolphin, V. O.

91st Battery

Harrismith, O.R.C.

Maj. FitzMaurice, R.
Capt. Smith-Rewse, H. B. W.
Lt. Selby, C. W.
Lt. Burnett-Stuart, G. R.
2nd Lt. Barstow, W. A. T.

XVII.—Bloemfontein.

Lt.-Colonel.
McCrea, R. F., *g, bt. col.*
Adjt.
Shewell, E. F., *capt.*

10th Battery.

Maj. Pim, E. H.
Capt. Cuninghame, E. W. M.
Lt. Twisleton-Wykeham-Fiennes, N. I. E.
Lt. Gillman, A. G.
Lt. Elverson, J. H.

26th Battery.

Maj. Christie, H. W. A.
Capt. Burne, E. R.
Lt. Coldwell-Horsfall, J. H.
Lt. Lockhart, J. F. K.
Lt. Pierson, C. E.

92nd Battery

Middleburg, C.C.

Maj. Bowring, A. H.
Capt. Sheppard, P., *D.S.O.*
Lt. White, A. E. G.
Lt. Coker, L. A.
2nd Lt. Taylor, V. A. H.

XVIII.—Brighton.

Lt.-Colonel.
Lt.-Col. Harvey, J. E., *bt. col.*
Adjt.
Capt. Browne, *Lord* A. E.

59th Battery.

Maj. Milne, G. F., *D.S.O. bt. col.*
Capt. Reichwald, W. F.
Lt. Bayley, E. J. L.
2nd Lt. McLeod, N. M.
2nd Lt. Park, A. St. J. Le

93rd Battery.

Maj.
Capt. Smith, H. R. W. M.
Lt. Guillerne, C. P.
Lt. Lanyon, O. M.
Lt. Carlisle, T. H.

94th Battery.

Maj. Combe, K.
Capt. Bayly, A. R.
Lt. Bower, H. G. L.
Lt. Crofton, M. R. H
Lt. Shaw, G. D'A

XIX.—Aldershot.

Lt.-Colonel.
Chapman, H. A.
Adjt.
Bruce, T., *capt.*

95th Batt.

Maj. Emery, W. B.
Capt. Doyle, J. F. I. H.
Lt. Elliott, R. H.
Lt. Manley, J. C. M.
Lt. Preston, *Hon.* R. M. P.

96th Battery.

Maj. Gay, A. W., *D.S.O.*
Capt. Browning, C. H.
Lt. Batchelor, V. A
Lt. Cameron, C. A.
2nd Lt. Proby, R. G.

97th Batt.

Maj. Eardley-Russell, R. S. E. W.
Capt.
Lt. St. Clair, W. L.
Lt. Rich, E. E
2nd Lt. Bridge, C. E. D.

XX.—Colchester.

Lt.-Colonel.
McLeod, R. G. McQ., *D.S.O., bt.-col.*
Adjt.
Capt. Stobart, G. H.

98th Battery.

Maj. Duffus, G.
Capt. O'Malley, C. L.
Lt. Turnbull, P.
Lt. Heygate, G.
Lt. Walshe, E. U.

99th Battery.

Maj. Le Mottee, R. R. A.
Capt. Swann, C. J. H
Lt. Crozier, B. B.
Lt. Gregory, K. H.
Lt. Gillum, W. W.

100th Battery.

Maj Molony, T. C. W *D.S.O.*
Capt.
Lt. O'Malley, C. A. G.
Lt. Gore-Browne, S.
2nd Lt. Burne, S. F.

XXI—Bordon Camp, East Liss.

Lt.-Colonel.
Enthoven, P. H.
Adjt.
Livingstone-Learmonth, J. E. C., *capt.*

101st Battery.

Maj. Tyler, J. A.
Capt. Wilson, C. H., *g*
Lt. Reid, W. R.
2nd Lt. Murray, G.
2nd Lt. Sanders, J. G. D.

102nd Battery.

Maj. Sclater Booth, *Hon.* W. D.
Capt. Brooke, E. W. S.
Lt. Nation, *F. C.*
Lt. Walker, C. H.
2nd Lt. Mullings, J. R.

103rd Battery.

Maj.
Capt. Hope, C. D.
Lt. Birch, C. T.
Lt. Duggan, F. J.
2nd Lt. Sebag-Montefiore, T. H.

XXII.—Ewshott, Farnham.

Lt.-Colonel.
Burrowes, H. G.
Adjt.
Capt. Robertson, C. C.

104th Battery.

Maj. Williams-Wynn, H. C., *g*
Capt. Newman, C. R.
Lt. Dunbar, J. C.
Lt. Shaw, W. M.
Lt. Dane, J. A.

105th Battery.

Maj. Coates, D. R. *g.*
Capt. Palmer, C. E., *D.S.O.*
Lt. Devitt, K. H.
2nd Lt. Allen, R. H.
2nd Lt. Watson, G. E. E.

106th Battery.

Maj. Carey, G. G. S.
Capt. Spiller, D. W. L.
Lt. Larcom, *Sir* T. P., *Bt.*
Lt. Macdonald, D.
2nd Lt. Dresser, P. B.

Digitized by Google

XXIII.—Bordon Camp, East Liss.

Lt.-Colonel.
Findlay, N. D., *C.B., bt. col.*

Adjt.
Lt. Young, H. G., *capt.*

107th Battery.
Maj. Hext, L. J.
Capt. Henvey, R., *bt. maj.*
Lt. Jervis, N. G. M.
Lt. Bolitho, E. H. W.
2nd Lt. Beckley, T. H.

108th Battery.
Maj. Saunders, W. P.
Capt. Henning, P. W. B.
Lt. Fisher, H. G.
Lt. Budge, P. P.
Lt. Povah, J. W.

109th Battery.
Maj. Fox, R. F., *D.S.O.*
Capt. Dyson, L. M.
Lt. Halliday, W. J. F.
Lt. Smeed, C. W.
2nd Lt. Mundy, L. F. H.

XXIV.—Deep Cut, Farnborough.

Lt.-Colonel.
Prinsep, D. G., *g*

Adjt.
Hawkes, C. St. L. G., *capt.*

110th Battery.
Maj. Johnstone, F. B., *D.S.O.*
Capt. Browell, W. B., *g.*
Lt. Tompson, R. H. D, *D.S.O*
Lt. Benson, R.
Lt. Younger, A. A. S. (attd.)
2nd Lt. Ling, E. W.

111th Battery.
Maj. Lawrie, C.E., *D.S.O.*
Capt. Plummer, E. W.
Lt. Walford, G. N.
2nd Lt. Gregory, M.
2nd Lt. Dawson, A.

112th Battery.
Maj. Radcliffe, R. E. L.
Capt. Stirling, W.
Lt. Blathwayt, H. W.
Lt. Thorburn, J. F. P.
Lt. Meade, G. W.

XXV.—Hilsea.

Lt.-Colonel.
Chance, H., *bt. col.*

Adjt.
Byron, J., *capt.*

113th Battery.
Maj. Goff, A. H. S.
Capt. & Bt. Maj. } Johnstone, J. H. W
Lt. Hay, E. S.
Lt. Fairbank, H. N.
2nd Lt. Goode, D. R.

114th Battery.
Maj. Usborne, T. M.
Capt. Lloyd, H. G.
Lt. Maitland, R. C. F.
2nd Lt. St. Clair, G. J. P.
2nd Lt. Richards, G. A.

115th Battery.
Maj. Geddes, J. G.
Capt. Mallock, C. H.
Lt. Cree, W. C. H.
Lt. Gardiner, D. A.
Lt. Rich, C. B.

XXVI.—Bulford.

Lt.-Colonel.
Perceval, E. M., *D.S.O.*

Adjt.
Buzzard, F. A., *g., capt.*

116th Battery.
Maj. Brock, H. J.
Capt. Simpson, H. C.
Lt. Hare, G. A.
Lt. Beor, B. R. W.
Lt. Van Straubenzee, A. W.

117th Battery.
Maj. Sanders, G. H.
Capt. Sherbrooke, N. H. C.
Lt. Willis, A.
Lt. Rose, D. D.
Lt. Ziegler, C. L.

118th Battery.
Maj. Cunliffe-Owen, C.
Capt. Browne, K. W.
Lt. Hunter, D. H. K.
2nd Lt. Hallett, A. M.
2nd Lt. Strickland, G. T.

XXVII.—Deep Cut, Farnborough.

Lt.-Colonel.
Fairholme, W. E., *C.M.G., M.V.O. bt. col.*

Adjt.
Ellershaw, W., *capt.*

119th Battery.
Maj. Berkley, J.
Capt. Scott, C. W.
Lt. Hayley, W. B.
Lt. Robertson, N. B.
Lt. Giffard, R.

120th Battery.
Maj. Sandilands, H. G., *g*
Capt. Kirwan, B. R.
Lt. Henderson, J. A.
Lt. Acland, B. J. D.
2nd Lt. Pownall, H. R.

121st Battery.
Maj. Coates, J. U.
Capt. Mathew-Lannowe, G. R. M.
Lt. Paul, C. T. S.
Lt. Abbott, T. A.
2nd Lt. Hill, L. R.

XXVIII. *Bulford.*

Lt.-Colonel.
Lt.-Col. Rodwell, R. M.

Adjt.
Stevenson, R. H., *D.S.O., capt.*

122nd Battery.
Maj. Forestier-Walker, G. T., *p.s.c., A.D.C., bt. col.*
Capt. Boddam-Whetham C.
Lt. Evans, H. J. A.
Lt. Brinkley, J. R. L.
2nd Lt. Sandeman, T. F.

123rd Battery.
Maj. Van Straubenzee, C. C.
Capt. Kincaid-Smith, K. J., *D.S.O.*
Lt. Stranack, C. E.
2nd Lt. Greenshields, D. J.

124th Battery.
Maj. Stevens, C. F.
Capt. Coode, H. P. R., *g.*
Lt. Leech, C. J. F.
Lt. Plummer, M. V.
Lt. Giffard, J.

XXIX.—Woolwich.

Lt.-Colonel.
Johnston, T. K. E.

Adjt.
Capt. Keane, *Sir J., Bt.*

125th Battery.
Maj. Sykes, C. A.
Capt. Rochfort-Boyd, H. C.
Lt. O'Brien, A. U. M.
2nd Lt. Ryan, R. S.
2nd Lt. Simpson, W. A. J.

126th Battery.
Maj. Brendon, H. A.
Capt. Logan, F. D.
Lt. Phillips, C. C.
Lt. Carlisle, T. R. M.
Lt. Stockwell, C. V.

127th Battery.
Maj. Geoghegan, R.
Capt. Morris, G. W. S.
Lt. Meldon, P. A.
Lt. Harvey, A. F. B.
2nd Lt. Gale, H. D.

XXX. (*Howr.*)—Newcastle.

Lt.-Colonel.
Lane, S. W., *bt. col.*

Adjt.
Ramsden, R. E., *capt*

128th (Howr.) Battery.
Maj. Levita, C. B., *M.V.O., g*
Capt. Ashworth, L. T.
Lt. Chance, A. F.
Lt. Archer, H.
2nd Lt. White, J. L. C.

129th (Howr.) Battery.
Maj. Fasson, D. J. M.
Capt. Bartley, S. C.
2nd Lt. Baxter, H. H.
2nd Lt. McConnel, M. H.
2nd Lt. Davies, H. L.

130th (Howr.) Battery.
Maj. Biddulph, H.
Capt. Hudson, A. R.
Lt. Curling, W. G.
Lt. Block, A.
2nd Lt. Goldman-Monk, M. M de S.
Lt. Biddulph, A. L. N. (attd.)

XXXI. (*Fermoy.*)

Lt.-Colonel.
Horne, H. S., *bt. col.*

Adjt.
Bowles J. de V., *lt.*

131st Battery, Fermoy.
Maj. Vallentin, H. E.
Capt. Phillips, E. H., *D.S.O.*
Lt. Hovil, R.
Lt. Nicholls, W. A.
2nd Lt. Farrant, M.

132nd Battery, Cork.
Maj. Powell, E. W. M., *D.S.O.*
Capt. Mallock, A. M. R.
Lt. Bowles J. A.
2nd Lt. Burns, A. H.
2nd Lt. Preston, C. O'D.

133rd Battery, Fermoy.
Maj. Ellice, R. F.
Capt. Fawcus, H.
Lt. Barnwell, A. S.
Lt. Davidson, L. E. O.
Lt. Don, J. A.

XXXII.—Kildare.

Lt.-Colonel.
Helyar, A. B, *bt.-col., g.*

Adjt.
Yorke, P. G., *lt.*

134th Battery.
Maj. Hutchinson, C. H.
Capt. Barnes, C. O., *g.*
Lt. Clutterbuck, L. St. J. R.
2nd Lt. Leach, G. P.
2nd Lt. Budden, E. F.

135th Battery, Belturbet.
Maj.
Capt. Pringle, H. G.
Lt. Hamilton, H. A.
Lt. Longmore, C. M.
Lt. Hammick, B. T.

136th Battery.
Maj. Elton, F. A. G. Y.
Capt. Harrison, A. H.
Lt. Potter, R. M.
Lt. Diggle, J. N.
2nd Lt. Ellis, R. S.

Digitized by Google

XXXIII.—Sheffield

Lt.-Colonel.
Jackson, H. K., *D.S.O.*

Adjt.
Oldfield, L. C. L., *capt.*

137th Battery.

Maj. Kelly, H. E. T.
Capt. Sealy, J. McQ.
Lt. Blake, C. B.
2nd Lt. Knyvett, C. L.
2nd Lt. Agnew, K. M.

138th Battery.

Maj. Hinton, G. B.
Capt.
Lt. Clibborn, C. J. H.
2nd Lt. Wilson, D. C.
2nd Lt. Bell, S. P.

139th Battery.

Maj.
Capt. Newcome, H. W.
Lt. Boyce, C. E.
2nd Lt. Merriman, G. H.
2nd Lt. Crocker, J. C.

XXXIV.—Limerick.

Lt.-Colonel.
Drake, B. F.

Adjt.
Furse, E. W., *capt.*

22nd Battery. Limerick.

Maj. Dunlop, A. S.
Capt. Ravenshill, C.
Lt. Lamb-Wilson, H. G.
2nd Lt. Montgomery, R. N. V.
2nd Lt. Vaux, F. B.

50th Battery. Clogheen.

Maj. Ballard, C. N. B.
Capt. Gordon, G. H., *g.*
Lt. Campbell, J. D.
Lt. Archdale, A. S.
Lt. Talbot, E. L.

70th Battery. Limerick.

Maj. Gubbins, R. D.
Capt. Goodson, F.
Lt. Kidd, G. B.
Lt. Cegan, F. J. L.
Lt. Harmon-Hodge G. G.

XXXV.—Athlone.

Lt.-Colonel
Smith, S. C. U., *g*

Adjt.
Walthall, E. C. W. D., *D.S.O., capt.*

27th Battery.

Maj. Aldridge, J. B.
Capt. Jones, H. H.
Lt. Seames, M. G.
Lt. Thurburn, J. O.
2nd Lt. Lowry-Corry, H. C.

36th Battery.

Maj. Ousley, R. G., *D.S.O., g.*
Capt. West, F. G.
Lt. Rose, H. A. L.
Lt. Butler, Hon. T. P. P.
Lt. Holland, R. T.

60th Battery.

Maj. Peel, E. J. R.
Capt. Bolster, G. H.
Lt. Forbes, Hon. D. A.
Lt. Findlay, C. B.
Lt. Peebles, E. H.

XXXVI.—Kildare.

Lt.-Colonel.
Guinness, C. D

Adjt.
Capt. Parsons, W. F

15th Battery.

Maj. Smith, Edward P.
Capt. Twidale, W. C. E.
Lt. Gordon, J. K.
2nd Lt. Parbury, K.
2nd Lt. Hall, E. C.

48th Battery.

Maj. MacCarthy, M. J.
Capt. Hartland-Mahon, M. C. J.
Lt. Paul, W. R.
2nd Lt. Parsons, A. G.
2nd Lt. Deprez, A. E.

71st Battery.

Maj. Uniacke, H. C. C.
Capt. Harpur, E. H.
Lt. Powell, R. ff.
Lt. Lucas, C. C.
2nd Lt. Wallace, C. H.

XXXVII.—Waterford.

Lt.-Colonel.
Butcher, A. E. A., *M.V.O., D.S.O., g*

Adjutant.
Capt. Cameron, C. S.

31st Battery. Kilkenny.

Maj. Staveley, W. C., *g*
Capt. Birch, E. M., *D.S.O.*
Lt. Vernon, L. D.
2nd Lt Archer Houblon, R.
2nd Lt. Fitze G. G.

35th Battery. Waterford.

Maj. Lewis, G.
Capt. Higgins, J. F. A., *D.S.O., g*
Lt. Hamilton, G. T.
Lt. Stillwell, P. A.
2nd Lt. Phillips, M. A.

55th Battery. Fethard.

Maj. Cartwright, G. N.
Capt. Scott, J. W.
Lt. Thomson, A. F.
Lt. Vickery, C. E., *D.S.O.*
2nd Lt. Balfour, R. W. S.
2nd Lt. Twistleton-Wykeham-Fiennes, I. M. (attd.)

XXXVIII.—Bradford.

Lt.-Colonel.
Pollock, E.

Adjutant.
Lamb, R. W., *capt.*

24th Battery.

Maj. Milnington, R. J. G., *g*
Capt. Buchanan-Dunlop, C. N., *bt. maj.*
Lt. Bradbury, E. K.
2nd Lt. Benham, F. B.
2nd Lt. Castance, S. N.

34th Battery.

Maj. Broadrick, F. B. D.
Capt. FitzGerald, M. J. F.
Lt. Staveley, A. G.
Lt. Wallinger, R. A.
Lt. Farrer, F. L.

72nd Battery.

Maj. White, G. F.
Capt. Browne, S. S.
Lt. Sadler, H. K.
Lt. Waycott, E. W. J.
2nd Lt. Henderson, C. E. P.

XXXIX. — Shorncliffe.

Lt.-Colonel.
Lt.-Col. Foster, W. Y.

Adjutant.
Capt. Washington, C. F. G.

46th Battery.

Maj. Onslow, W. H., *g*
Capt. Stapylton, G. J. C.
Lt. Salmond, F. W.
Lt. Arthur, H. B. C.
Lt. Trench, D. le P.

51st Battery.

Maj. Coates, R. C., *D.S.O.*
Capt. Packard, H. N.
Lt. Pulley, C.
Lt. Reeves, R. C.
2nd Lt. Archdale, A. Q.

54th Battery.

Maj. Wellesley, R. A. C.
Capt. Mackey, H. J. A., *M.V.O.*
Lt. Scarlett, Hon. H.
2nd Lt. Adam, R. F.
2nd Lt. Cunningham, A. G.

XL.
Gravesend (temp.)

Lt.-Colonel.
Forde, L.

Adjutant.
Belcher, H. T., *D.S.O., capt.*

6th Battery.

Maj. Barnes, H. M.
Capt. Parry, C. F. P.
Lt. Keate, R. D. M.
Lt. Farran, G. F.
Lt. Clover, A. L.

23rd Battery.

Maj. Calvert, G.
Capt. Barton, P.
Lt. Saunders, C. H.
Lt. Duke, B. L.
Lt. Gregory, G. M. A.

49th Battery.

Maj.
Capt. Broughton, L. H. D.
Lt. Savile, L. W.
Lt. Acton, W. H. M.
Lt. Evans-Gwynne, A. H.

XLI.
Preston (temp.)

Lt.-Colonel
Addington, *Hon.* H. W.
Lt.-Col.

Adjutant.
Miller, H. de B., *capt. D.S.O.*

32nd Battery.

Maj. Norris, E. E.
Capt. Mackenzie, A. M.N., *bt. maj.*
Lt. Riddell, J. B.
Lt. Eddis, L. A.
2nd Lt. Allen, R. A.

33rd Battery.

Maj. White, H. S.
Capt. Greathed, R. N.
Lt. Wilmer, H. S. G.
Lt. Milman, L. C. P.
Lt. West, H. C.

47th Battery

Maj. Cunliffe-Owen, F.
Capt. Gilpin, B. B.
Lt. Nornabell, H. M.
Lt. Robinson, P. G.
2nd Lt. de Pass, F. A.

Digitized by Google

Royal Field Artillery.

XLII.—Hyderabad, Bombay.

Lt.-Colonel.
Cleeve, F. J. S., *p.s.c., g*
Adjt.
Ward, H., *capt.*

29th Battery.
Karachi.

Maj. Buckle, A. S., *p.s.c., g*
Capt. Bayley, G. B. W.
Lt. Boase, G. O.
Lt. Kennedy, A. J. R.
Lt. Palmer, R. L.

40th Battery.
Hyderabad.

Maj. England, R. F
Capt. Griffith, R. H.
Lt. Haining, R. H.
Lt. Lyon, C. D. G
Lt. Raper, G. F.

45th Battery.
Hyderabad.

Maj. Pottinger, E. C.
Capt. Brancker, W. S.
Lt. Cooper, C. F.
Lt. Cousens. R B.
Lt. MacKenzie, E. J. B.

XLIII.—Trimulgherry.

Lt.-Colonel.
Stokes, A., *D.S.O., g*
Adjt.
Cossart, A. B. B., *capt.*

1st Battery.

Maj. Rettie, W. J. K.
Capt. Craven, W. S. D.
Lt. Milford, K. E.
Lt. Marsh, A. C. E.
2nd Lt. Walsh, E. H.

16th Batt.

Maj. Lambert, E. F.
Capt. Wynne. H. E. S
Lt. Thellusson, *Hon.* H. E.
Lt. Mowbray, J. L
Lt. Faber, S. C.

41st Battery.

Maj.
Capt Stopford, H. F.
Lt. Raikes, L. T.
2nd Lt. Durie, T. E.

XLIV.—Meerut, Bengal.

Lt.-Colonel.
Strange, R. G.
Adjt.
Forsyth, J. A. C., *capt.*

3rd Batt., Meerut, Bengal.

Maj. Cameron, E. D.
Capt. Manley, W. G. H
Lt. Day, N. A. L.
Lt. Norton, E. F.
2nd Lt. Farrett, E. H. H.

30th Batt., Meerut, Bengal.

Maj. Willis, B. H.
Capt. Delaforce, E. F.
Lt. Muirhead, M.
Lt. Brooke A. F.
Lt. Saunders, M.

57th Battery, Bareilly, Bengal.

Maj. Walker, A. L.
Capt. Smith, H. B.
Lt. Fergusson, V. M.
Lt. Cowan, J. De B.
2nd Lt. Grant H. De B.

XLV.—Mecan Meer, Punjab.

Lt.-Colonel.
Robinson, C. T., *bt. col.*
Adjt.
Warburton, W. M., *capt.*

11th Battery, Jullundur.

Maj. Hill, H. B., *g*
Capt. Willis, S. G. R.
Lt. Cooper, G. S.
Lt. FitzGibbon, F.
2nd Lt. Dunbar, A. J.

52nd Battery, Mooltan.

Maj. Vigne, R. A.
Capt. Pattisson, J. H
Lt. Sitwell, W.
Lt. Lee Warner, H. G.
Lt. Pease-Watkin, E. H. P.

80th Batt. Peshawar.

Maj. Strong, W.
Capt. Phillpotts, L. M., *D.S.O., g*
Lt. Bate, T. R.
Lt. Powell, J. H. S.
Lt. Mansfield, H. M. L.

XLVI.—Kirkee.

Lt.-Colonel.
Lawless, S. E. G., *bt. col.*
Adjt.

12th Battery, Kirkee.

Maj. Butler, H. H.
Capt. West, A. H. D.
Lt. Queripel, L. H.
Lt. Bayley, A. F.
Lt. Macdona, B. V.

25th Battery, Kamptee.

Maj. Ford, C. B
Capt. Arbuthnot, A. G.
Lt. Bartholomew, A. W.
Lt. Dixon, F. A.
Lt. Holliday, J. C. H.

58th Battery, Ahmednagar.

Maj. Harrison, H. C.V., *g*
Capt. Elliot, E. H. H.
Lt. Robinson, L. J. W
Lt. Cooper, C. G. A.
Lt. Galloway, E. L.

XLVII.—Cahir.

Lt.-Colonel.
Lt.-Col. Crampton, P. J. R., *g, bt. col.*
Adjt.
Martelli, H. de C., *capt.*

140th Battery.

Maj. Wylde, F. D.
Capt. Campbell, N. St. C.
Lt. McGowan, T.
Lt. Barber-Starkey, W. H. J.
2nd Lt. Maxwell, E. B.

141st Battery.

Maj. Head, C. O.
Capt. Conolly, E. M.
Lt. Delves-Broughton, W. E.
Lt. Langford, E. G.
Lt. Preston, N. P. R.

142nd Battery.

Maj. Cameron, E. C.
Capt. Paterson, P. J.
Lt. Lewer, L. W.
Lt. Heather, V. J.
2nd Lt. Weldon, G.

XLVIII.—Dundalk.

Lt.-Colonel.
Henshaw, C. G., *g, bt. col.*
Adjt.
Russell, *Hon.* B. J., *capt.*

143rd Battery.

Maj. Elwes, W. V. J. C.
Capt. Hill, R. T.
Lt. Roe, J. W.
Lt. Wingate, G. F. R.
2nd Lt. Gardiner, R. H.

144th Battery.

Maj. Broome, G. S. F.
Capt. Stewart, D. B.
Lt. Nevile, G. C.
Lt. Forsyth, J. C.
2nd Lt. Herring, W. H. A.
Lt. Marshall, F. H. *(attd.)*

145th Battery.

Maj. Arbuthnot, D.
Capt. Baillie, G.
Lt. O'Malley, M. J. K.
Lt. Burkhardt, V. E.
2nd Lt. Hornung, C. B. R.

XLIX. (*Howr.*)—Aldershot.

Lt.-Colonel.
Bethell, H. A.
Adjt.
Blathwayt, G. W., *capt.*

146th (Howr.) Battery.

Maj. Battiscombe, C.
Capt. Fox, A. M., *D.S.O*
Lt. Stillwell, W. D.
Lt. Saunderson, J. V.
2nd Lt. Dendy, M. H.

147th (Howr.) Battery.

Maj. Hall, E. F.
Capt. Parker, L. L., *g*
Lt. Atchison, H. W.
Lt. Gardner-Waterman, A.
2nd Lt. Collins, H. G.

148th (Howr.) Battery.

Maj. Lyon, C.
Capt. Paxton, H. W.
Lt. Gibbon, J. H.
Lt. Dundas, J. C.
Lt. Alves, H. M. J.

Digitized by Google

Royal Field Artillery.

L.—(*Howr.*) Bulford.

Lt.-Colonel.
King, C. D.

Adjt.
Ingham, C. St. M., *capt.*

56th (*Howr.*) *Battery.*

Maj. Barker, F. E. L.
Capt. Meyricke, R. J. C.
Lt. Denison, H.
Lt. Millar, J. H. B.
2nd Lt. Nunn, J. H.

149th (*Howr.*) *Battery.*

Maj. Skipwith, P. A.
Capt. Littledale, A. C.
Lt. Main, A. K.
Lt. Walwyn, C. L. T.
2nd Lt. Cherry, E. G.

150th (*Howr.*) *Battery.*

Maj. Smith, Edmund P.
Capt. Gray, N. McN.
Lt. Thornaycroft, G. B. M.
Lt. Hutchinson, E. M.
2nd Lt. Fitzpatrick, E. W.

AMMUNITION COLUMNS, ROYAL FIELD ARTILLERY, INDIA.

No. 1, Campbellpore.

Capt. Tyler, F. C.
Lt. Crippe, C. W.
Lt. Harvey, C. G. S.

No. 2, Hyderabad (Sind.)

Capt. Atlay, H. W.
Lt. Sarson, E. W.
2nd Lt. Ball, K. M.

No. 3, Meerut.

Capt. Downes, L. S.
Lt. Chambers, W. T.
Lt.

No. 4, Kirkee.

Capt. Mundy, H. A. L.
Lt. Parrington, J. W.
Lt.

No. 5, Rawal Pindi.

Capt. Butler, B. A. B.
Lt. Russell, D. H. N.
Lt. Willoughby-Osborne, D'A.

No. 6, Trimulgherry.

Capt. Lough, A. T.
Lt. Stevens, A. C. C.
Lt. Potter, C. F.

No. 7, Bangalore

Capt. Evans, W., *D.S.O.*
Lt. Naper, L. A. D.
Lt. Donaldson, N.

DEPÔTS

No. 1 Depôt, Woolwich.

Maj. James, J. E.
Capt. Thomson, R. G.
Lt. Waller, N. J.
Lt. (D.O.) Ousheom, W. T.

Qr.-Mr.
Ricketts, J. T., *hon. lt.*

No. 2 Depôt, Templemore.

Maj MacGeough-Bond, R. F. X.
Capt. Blois, D. G.
Lt. Lyster, P. G.
Lt. (D.O.) Smith, C. W.

Qr.-Mr.
Read, J. W., *hon. lt.*

No. 3 Depôt, Seaforth.

Maj. Alexander, B. W.
Capt. Koebel, A. H.
Lt. Alton, R. A. T.
Lt. (D.O.) Clark, L. S.

Qr.-Mr.
Hayes, W. R., *hon. lt.*

No. 4 Depôt, Portland.

Maj. Stockley, A. U.
Capt. Buchanan, B. G.
Lt. Meak, C. F. U.
Lt. (D.O.) Orford, F. R. N.

Qr.-Mr.
Cooper, W. J., *hon. lt.*

RIDING-MASTERS.

Geisler, H. W., *hon. lt.*	*Bordon*
Clarke, T., *hon. capt.*	*Aldershot.*
Learmont, J., *hon. capt.*	*Shornclife.*
Mayler, H. W., *hon. lt.*	*Newcastle.*
St. George, A., *hon. lt.*	*India.*
Cochran, G., *hon. lt.*	*S. Africa*
Parr, J. F., *hon. lt.*	*Woolwich.*
Hogan, J., *hon. lt.*	*Kildare*
Cuddington, C. E., *hon. lt.*	*Dundalk*
Carnaghan, J., *hon. m.*	*Colchester*
Hayward, G. W., *hon lt*	*Sheffield*
Evans, J. L., *hon. lt.*	*Lucknow*
Bastyan, S. J., *hon. lt.*	*Deepcut*
Collins, A., *hon. lt.*	*Hilsea*
Fleming, F., *hon. capt.*	*Salisbury*
Taylor, A., *hon. lt.*	*Kirkee*
Sims, T. A., *hon. lt.*	*Rawal Pindi*
Jarvis, S., *hon. lt.*	*Lucknow*

QUARTER-MASTER

Styran, J. H., *hon. lt.* . . . *Aldershot.*

Digitized by Google

Royal Field Artillery (Militia).

The Lancashire.

Fulwood Barracks, Preston.

Lieutenant-Colonel.

Wing, Bt. Col. F. D. V., *C.B.*, R. Fd. Art.

Adjutant.

Jameson, W. K. E., Capt. R. Fd. Art. 20 Aug. 04
(*Capt. in the Army* 23 Jan. 05)

1st Battery.

Major.

p.s. Hope Johnstone, C. S. (*H*) (*b*), p.s.c., (*g*) 12Oct 06

Captain.

Lieuts. and 2nd Lieuts. (3)

Lieutenant.

2nd Lieutenants.

p.s. Lucas, H. C. M. 22Apr.05
p.s. Connor, V. L. 3May05

Lt. (D.O.) Weston, H. (attd.)

2nd Battery.

Major.

p.s. Drury, R. C., *hon. l.c.* (*i*) 7May04
3July06

Captain.

p.s. Mayfield, E. (Q) 4June04

Lieuts. and 2nd Lieuts. (3)

Lieutenants.

2nd Lieutenants.

p.s. Loder-Symonds, W. C. 22Apr.05
Jameson, J. C. E. 6Oct.06
2June06

3rd Battery.

Major.

p.s. Hyslop, W. C., *hon. l.c.* 26Aug.04

Captains.

p.s. Stanham, H. S. (A) 6Oct.05

Lieuts. and 2nd Lieuts.

Lieutenant.

Crawshay-Williams, E. 2May05
p.s. Dresser, H. B. 24Jan.06
14Jan.05

2nd Lieutenant.

ROYAL GARRISON ARTILLERY.

MOUNTAIN DIVISION.

8 Batteries.

STAFF.

Lt.-Colonels.

Triscott, C. P., *D.S.O.* *bt. col.* — *Jutogh.*
Fegen, M. F., *bt. col.*, *g.* — *Murree Hills.*
Smith, G. B., *bt. col.* — *Quetta.*

Adjutant.

Gray, C. L. R., *capt.* — *Quetta.*

No. 1 Batt., *Jutogh.*

Maj. Drake, F. R.
Capt. Craster, E. H. B.
Lt. Strover, M. E.
Lt. Dreyer, G. V.
Lt. Mcdowan, W. H.

No. 2 Batt., *Quetta.*

Maj. Brownlow, C. W.
Capt. Tyler, R. E.
Lt. Walter, B.
Lt. Routh, A. L.
Lt. Brancker, J. D. D.

No. 3 Batt., *Quetta, Bombay.*

Maj. Giles, F. H. S.
Capt. Phipps, C. F.
Lt. Graham, R. C. D.
Lt. Farfan, A. J. T.
Lt. Erskine, W. A.

No. 5 Batt., *Quetta.*

Maj. Williamson, O. C.
Capt. Owen, C. H. W.
Lt. Barker, C. H.
Lt. Hutton-Squire, R. H. B.
Lt. Cameron, A. H.

No. 6 Batt., *Rawal Pindi, Punjab.*

Maj. Dowell, G. C., *bt. lt.-col.*
Capt. Ellershaw, A.
Lt. Morrison, J.
Lt. Galnsford, E. A.
Lt. Burney, A. E. C.

No. 7 Batt., *Murree Hills.*

Maj. Kaye, R. A., *g*
Capt. Easton, F. A.
Lt. Bennett, W. P.
Lt. Ingham, R. J. FitzG.
Lt. Thom, J. H.

No. 8 Batt., *Rawal Pindi, Punjab.*

Maj. Parker, J. L.
Capt. Wilkinson, A.
Lt. MacClellan, G.
Lt. Nicholson, W. S.
Lt. Dowding, H. C.

No. 9 Batt., *Jutogh.*

Maj. Grier, H. D.
Capt. Rowan-Robinson, H.
Lt. Lesh, T. O.
Lt. Waring J.
Lt. Carter, E. G. W.

Digitized by Google

GARRISON COMPANIES.

122 Companies, 6 Depôts

STAFF.

HOME

Lt.-Col.	Foster, R. C., *g, bt. col.*	
Lt.-Col. & Bt. Col.	Hanham, P. B., *bt. col.* (*Comdg. Siege Arty Bde.*)	
Adj.	Scott, C. C., *g*	*Dover*
Adj.	MacEwen, K. G., *lt.*	
Armt. Mal.	Bidgood, T. M. W., *mai.*	
Dist. Offr.	Jamieson, H. G. W. *maj.*	
Dist. Offr.	Austin, T., *lt.*	*Newhaven*
Lt.-Col. & Bt. Col.	Von Donop, S. R.	
Adj.	Bland-Hunt, R. S. de V., *g, capt.*	
Lt.-Col. & Bt. Col.	Nicolls, E. G *g*	*Portsmouth*
Adj.	Moore, F. B. H., *capt.*	
Dist. Offr.	Lee, G., *lt.*	
Qr.-Mr.	Williams, R. C. W., *hon. lt.*	
Lt.-Col.	Stone, F. G., *bt. col.*	
Adj.	Normand, S. R., *capt.*	*Fareham*
Lt.-Col.	Nelson, H. S. (M. & V. A.)	
Dist. Offr.	Champion, F. J., *lt.* (*actg. adjt.*)	*Fort Rowner, Gosport*
Dist. Offr.	Leach, J., *lt.*	*Fort Grange, Gosport*
Lt.-Col.	Powell, A. ff., *D.S.O.* (*Comdg. Heavy Art. Brig.*)	
Adj.	Loring, W., *capt.*	*Plymouth*
Lt.-Col.	Lewes, J.	
Adj.	Hall, F., *capt.*	
Lt.-Col.	Anderson, E. B.	
Adj.	Currie, L. B. F., *g, capt.*	*Plymouth*
Armt. Mal.	Molesworth, H. C. St. G., *maj.*	
Dist. Offr.	Windrum, F., *capt.*	
Lt.-Col.	Labalmondiere, J. A., *g*	
Adj.	Benson, E. H. R., *capt.*	*Golden Hill*
Lt.-Col.	Balguy, J. H.	
Adj.	Macalpine Leny, W. H., *capt*	*Weymouth*
Dist. Offr.	Fellows, C. G., *lt.*	*Alderney*
Dist. Offr.	Munro, T., *capt.*	
Qr.-Mr.	Kilpatrick, C., *hon. lt.*	*Devonport*
Lt.-Col.	Craig, J. F., *bt. col.* (M. & V. A	
Dist. Offr.	Turner, C. H., *capt.* (*actg. adjt.*)	*Falmouth*
Lt.-Col.	Shute, A. S.	
Armt. Mal.	Phillipps, C., *g*	
Armt. Offr.	Symonds, W. T., *capt.*	*Newcastle-on-Tyne Defences*
Dist. Offr.	Newton, J. T., *capt.* (*actg. adjt.*)	

ABROAD

Lt.-Col.	Kent, F. R. (attd.) *bt. col*	
Adj.	Butcher, F. S., *g, capt.*	
I.G. 2nd Class	Crosse, R. M., *g, lt.*	
Dist. Offr.	Anderson, T. H. E., *capt.*	
Dist. Offr.	O'Sullivan, F., *lt.*	
Armt. Offrs.	McCulloch, R. H. F., *D.S.O., capt.*	*Hong Kong*
	Beasley, J. H. M., *capt.*	
	Dimmock, H. L. F., *2nd lt.*	
	Leeson, L. K., *2nd lt.*	
Lt.-Col.	Davidson, J. R. B.	
Adj.	Budgen, W. N., *capt.*	*Ceylon*
I.G. 2nd Class	Scott, E. B., *g, capt.*	
Lt.-Col.	Block, M. W. P., *bt. col.*	
Adj.	Ewart, C. N., *capt.*	*Bermuda*
I.G. 2nd Class	Webb, A. H., *g, capt.*	
Lt.-Col.	Bittleston, G. H., *bt.-col.*	
Adj.	Reade, P. N. G., *capt.*	*South Africa*
I.G. 2nd Class	Wilkins, G. H. C., *capt.*	
Lt.-Col.	Boileau, A. C. T., *bt. col.*	
Adj.	Beattie, M. A. *capt.*	
I.G. 2nd Class	Mathews, W. V. D., *g, capt.*	*Mauritius*
Dist. Offr.	Inder, J., *capt.*	
Armt. Offr.	Aggett, W. E., *lieut.* Hopkins, G. E., *2nd lt.*	
Lt.-Col.	Wright, G., *D.S.O.*	
Adj.	Blanford, W. G., *capt.*	
I.G. 2nd Class	Thrupp, F. M., *g, capt.*	*Singapore*
Armt. Offrs.	Fuller, G. L. de la C., *lt.*	
	Scott, W. F. F., *2nd lt.*	
Lt.-Col.	Fendall, C. P., *D.S.O.*	
I.G. 2nd Class	Smith, A. E., *capt.*	
Adj.	Chevallier, F. E. de C., *g, capt.*	*Sierra Leone*
Dist. Offr.	Redgate, J., *lt.*	
Armt. Offrs.	Clibborn, C. H., *2nd lt.*	*Jamaica*
Lt.-Col.	Cummings, W. H	
Adj.	Hickling, C. L., *capt.*	
Lt.-Col.	Inglis, H. A.	
Adj.	Edmeades, W. A., *capt.*	
Armt. Offrs.	Lane, H. E., *mai*	
	Roberts, M. B., *g, maj.*	
	Lacey, T., *mai. D.O.*	
	Barton, R. L., *capt.*	
	Niven, C. C., *capt.*	
	Tuke, G. F. S., *capt.*	
	Dale, R. W., *lt. D.O.*	*Gibraltar*
	Wild, A. J., *lt. D.O.*	
	Mills, D. P., *lt. D.O.*	
	Cope, S. R., *lt. D.O.*	
	Rycroft, F., *lt. D.O.*	
	Borrett, W. J. *lt.*	
	Spinks, G. C., *lt. D.O.*	
	Lane, H. E., *lt.*	
	Savory, R. H., *lt.*	
	McIver, K. L., *2nd lt.*	
Qr.-Mr.	Cooper, T. F., *hon. maj.*	
I.G. 2nd Class	Gunn, H. B. L. G., *lt.*	

Digitized by Google

Staff—*contd.*

HOME—*contd.*

Lt.-Col.	Taylor, H. C. G.	*Pembroke Dock*
Adj.	MacFarlan, J. B., *capt.*	
Dist. Offr.	Silcott, H. W., *lt.*	
Lt.-Col.	Close, F. M., *g* (M. & V. A.)	*Cardiff*
Dist. Offr.	Clarke, E., *maj.* (*actg. adjt.*)	
Lt.-Col.	Lardner-Clarke, J. de W.	*Seaforth*
Dist. Offr.	Dameral, C. J., *lt.* (*actg. adjt.*)	
Dist. Offr.	Griffiths, T. E. *capt.*	*Paull Point*
Lt.-Col.	Slater, H. M., *bt. col.* (M. & V.A.)	*Scarborough*
Dist. Offr.	Graham, W., *capt* (Actg. Adjt.)	
Lt.-Col.	Anderson, W. C., *bt. col.*	*Sheerness*
Adj.	Mackintosh, J. E., *capt.*	
Dist. Offr.	Kirby, J. H., *lt.*	
Qr.-Mr.	Valder, C. H., *lt.*	
Dist. Offr.	Chapman, J. T., *capt.*	*Tilbury*
Armt. Maj.	Carleton, M. L., *maj.*	*Gravesend*
Lt.-Col.	Goold-Adams, H. E. F *C.M.G.*, *g*	*Shoeburyness*
Qr.-Mr.	Murray, J., *hon. lt.*	
Lt. Col.	Jackson, M. B. G., *bt. col.*	*Gt. Yarmouth*
Dist. Offr.	Lons, M. J., *maj.* (*actg. adjt.*)	
Lt.-Col.	Savile, W. C., *D.S.O.*, *bt. col.*, *g*	*Harwich*
Dist. Offr.	Rowley, J., *capt.*	
Lt.-Col.	Chamier, G. D., *C.M.G.* (M. & V. A.)	*Woolwich*
Dist. Offr.	Cole, R., *capt.* (*actg. adjt.*)	
Dist. Offr.	Allen, E. H., (*D.O.*), *lt.*	
Dist. Offr.	Johnston, J. H. B., *maj.*	*Tower, London*
Lt.-Col.	Powles, T. W., *g*, *bt. col.* (M. & V. A.)	*Leith Fort*
Adj.	Orilvie, G., *capt.*	
Dist. Offr.	Ellison, W. R., *lt.*	
Lt.-Col.	Block, A. H., *g* (M. & V. A.)	*Aberdeen*
Dist. Offr.	Guthrie, G. A., *lt.* (*actg. adjt.*)	
Lt.-Col.	Osborn, G. (M. & V. A.)	*Cowrock*
Dist. Offr.	Mackenzie, J., *lt.* (M. & V. A.) (*actg. adjt.*)	
Lt.-Col.	Gardiner, H. L., *g* (M. & V. A.) (*Local Col.*)	*Londonderry*
Dist. Offr.	Harris, J., *lt.* (*actg. adjt.*)	
Lt.-Col.	Morris, M. M.	*Cork Harbour*
Adj.	Dwyer, G. T. C., *capt.*	
Qr.-Mr.	Brown, R. P., *hon. lt.*	
Lt.-Col.	Baker, G. D. (M.A.)	*Cork*
Dist. Offr.	Anderson, F. C., *lt.*, *actg. adjt.*	
Dist. Offr.	Harvey, J., *capt.*	*Berehaven*
Dist. Offr.	Williams, J. A., *capt.*	*Dublin*

ABROAD—*contd.*

Lt.-Col.	Tems, F. B. R., *bt. col. g*	*Malta*
Adj.	Green, A. F. U., *capt.*	
Lt.-Col.	White, W. L., *b col.*	
Adj.	Cavendish, H. C., *lt.*	
Lt.-Col.	Tothill, F. W. G., *g.*	
Adj.	Thatcher, G. G., *g*, *capt.*	
Armt. Offrs.	Malcolm, A. R., *capt.* (*D.O.*)	
	Nicoll, T., *capt.* *D.O.*)	
	Dovey, F. W., *lt.* (*D.O.*)	
	Reid, D., *lt.* (*D.O.*)	
I.G. 2nd Class	Harvey, W. K., *g*, *capt.*	
I.G. 2nd Class	Gillett, C. R., *g*, *t.*	
Dist. Offr.	Prewer, W. H. R., *lt.*	
Qr.-Mr.	Ramsay W. J., *hon. lt.*	
Lt.-Col.	Cockburn, W. F.	*Aden*
Adj.	Hill, R. R., *g*, *capt.*	
I.G. 2nd Class	Lewis, H. A., *g*, *capt.*	
A.-I. G.	Gregory, A. J. R., *lt.*	
Lt.-Col.	Thornton, S. V.	*Roorkee*
Adj.	Gross, J., *capt.*	
Lt.-Col.	Alexander, C. H., *bt. col.*	*Bombay*
Adj.	Hassels-Yates, G. A., *capt.*	
I. G.	Haymes, R. L., *g*, *capt.*	
Lt.-Col.	Birch, F. H. J.	*Rangoon*
Adj. & I.G.	Hall, H. C., *capt.*	
Lt.-Col.	Butcher, H. T., *g*, *bt. col.*	*Hughli Defences*
Adj. & I. G.	Holdsworth-Hunt, W. H., *g*, *capt.*	
Lt.-Col.	Graeme, F. J.	*Karachi.*
Adj. & I.G.	Kane, A. H., *g*, *capt.*	
Lt.-Col.	Thackeray, F. E., *bt. col*	*Newgong*

Digitized by Google

Order of Precedence of Companies.

1.	No. 46 Co.	22.	No. 90 Co.	43.	No. 29 Co.	64.	No. 4 Co.	85.	No. 75 Co.
2.	„ 42 „	23.	„ 26 „	44.	„ 79 „	65.	„ 5 „	86.	„ 10 „
3.	„ 38 „	24.	„ 48 „	45.	„ 44 „	66.	„ 12 „	87.	„ 161 „
4.	„ 33 „	25.	„ 96 „	46.	„ 1 „	67.	„ 13 „	88.	„ 52 „
5.	„ 34 „	26.	„ 49 „	47.	„ 8 „	68.	„ 20 „	89.	„ 50 „
6.	„ 28 „	27.	„ 35 „	48.	„ 21 „	69.	„ 15 „	90.	„ 60 „
7.	„ „	28.	„ 39 „	49.	„ 11 „	70.	„ 6 „	91.	„ 9 „
8.	„ 100 „	29.	„ 45 „	50.	„ 63 „	71.	„ 32 „	92.	„ 10 „
9.	„ 37 „	30.	„ 2 „	51.	„ 30 „	72.	„ 37 „	93.	„ 16 „
10.	„ 76 „	31.	„ 43 „	52.	„ 74 „	73.	„ 96 „	94.	„ 17 „
11.	„ 84 „	32.	„ 109 „	53.	„ 67 „	74.	„ 47 „	95.	„ 18 „
12.	„ 101 „	33.	„ 3 „	54.	„ 80 „	75.	„ 33 „	96.	„ 19 „
13.	„ 98 „	34.	„ 94 „	55.	„ 43 „	76.	„ 36 „	97.	„ 25 „
14.	„ 88 „	35.	„ 97 „	56.	„ 73 „	77.	„ 39 „	98.	„ 24 „
15.	„ 86 „	36.	„ 91 „	57.	„ 40 „	78.	„ 68 „	99.	„ 26 „
16.	„ 71 „	37.	„ 67 „	58.	„ 76 „	79.	„ 107 „	100.	„ 27 „
17.	„ 93 „	38.	„ 66 „	59.	„ 51 „	80.	„ 30 „	101.	„ 104 „
18.	„ 96 „	39.	„ 78 „	60.	„ 98 „	81.	„ 31 „	102.	„ 108 „
19.	„ 72 „	40.	„ 77 „	61.	„ 64 „	82.	„ 55 „		
20.	„ 81 „	41.	„ 92 „	62.	„ 86 „	83.	„ 56 „		
21.	„ 14 „	42.	„ 94 „	63.	„ 22 „	84.	„ 6 „		

Digitized by Google

No. 1 Company.
(*Formed in 1846.*)
Malta.

Maj. Etson, H. C. W., *g*
Capt. Lewes, P. K.
Capt. Brind, J. E. S.
Lt. Edwards, R.
Lt. Alford, A. C. R.
Lt. Gwynn, B. J.
2nd Lt. Cummins, A. A.

No. 2 Company.
(*Formed in 1795.*)
Egypt.

Maj. Percy-Smith, R., *g*
Capt. Hope, W. H. W.
Lt. Hibbert, S. E.
Lt. Pratt, E. R.
Lt. Willis, F. W.
Lt. Furnell, C. H. M
Lt. Grylls, G.

No. 3 Company.
(*Formed in 1800.*)
Bermuda.

Maj. Phillips, T. R.
Capt. Richey, F. W.
Lt. Pearson, H. C.
Lt. Tyler, G. M.
Lt. Hippisley, A.

No. 4 Company.
(*Formed in 1859.*)
Gibraltar.

Maj. Comyn, R. W.
Capt. Freeth, C. J. D.
Lt. Ford, J. P. W.
Lt. Payne, D. W.
Lt. Scovil, F. H.

No. 5 Company.
(*Formed in 1859.*)
Malta.

Maj. Carte, T. E.
Capt. le Pelley, E. C.
Lt. Littledale, F. M.
Lt. Rawson, C. D.
Lt. Jenkins, N. M.
2nd Lt. Brown, E. C.

No. 6 Company.
(*Formed in 1861.*)
Gibraltar.

Maj. Buckle, C. R., *D.S.O.*
Capt. Beer, V. L., *g*
Lt. Hearle, A. B.
Lt. Aitken, N. W.
2nd Lt. Ellis, J. V. J.
2nd Lt. Leslie-Smith, G. L.

No. 7 Company.
(*Formed in 1797.*)
Gibraltar.

Maj. Clark, C. W.
Capt. Brancker, H. R.
Capt. Hearn, H. S.
Lt. Downing, W. C.
Lt. Leslie, W.
2nd Lt. Day, C. L.
2nd Lt. Clayton, R. A.

No. 8 Company.
(*Formed in 1846.*)
Gibraltar.

Maj. Taylor, C. S.
Capt. Finch, G. F. C.
Lt. Mitchell, P. R.
Lt. Nicholson, St. J. R.
Lt. Montague, S. F.
Lt. McDiarmid, J. I. A.

No. 9 Company.
(*Formed in 1897.*)
Gibraltar.

Maj. Hamilton, P. D., *g.*
Capt. Riddell, E. V. D., *bt. maj*
Capt. Wahl, C. E. J.
Lt. Matthews, G. W.
Lt. Marsden, J. W.
Lt. Rees, L. W. E.
Lt. Wade-Gery, R. H.

No. 10 Company.
(*Formed in 1897.*)
Cork Harbour.

Maj.
Capt. Jones, J. H. H., *g.*
Capt. Lock, R. F. (attd)
Lt. Heath, C. J.
2nd Lt. Sidebottom, A. L.
2nd Lt. Cherry, A. H. M.

No. 11 Company.
(*Formed in 1846.*)
Golden Hill.

Maj. Benson, R. P.
Capt. Kennaway, C. N.
Lt. Ross, C.
2nd Lt. Curling, R. R.
2nd Lt. Talbot-Crosbie, M.B.

No. 12 Company.
(*Formed in 1860.*)
Landguard Fort.

Maj. Hare, S. H., *M.V.O., D.S.O.*
Capt. Campbell, C. A. H.
2nd Lt. Lindsey, J. G. A. V.
2nd Lt. Armstrong, W. F.
2nd Lt. Cameron, C. P. G.
Lt. a'Beckett, P. A. F. W. (attd.)

No. 13 Company.
(*Formed in 1860.*)
Guernsey.

Maj. Hunter-Blair, W., *bt. col.*
Capt. Alderson, S. F.
Capt. Harington, H. W. M (attd.)
Lt. Gatt, C. A.
Lt. Chapman, C. S.
2nd Lt. Horan, E. O.
2nd Lt. Clayton, I. N. (attd.)

No. 14 Company.
(*Formed in 1771.*)
Shoeburyness.

Maj. Head, R. F.
Capt. Chrystie, J.
Lt. Clarke, J. S. S.
Lt. FitzRoy, R. H
2nd Lt. Tuohy, R. D.

No. 15 Company.
(*Formed in 1860.*)
Londonderry.

Maj. Carden, L. P.
Capt. Fowler, W. J.
Lt. Wall, M. D.
Lt. Bromley, C. R. S.
2nd Lt. Ollivier, G. L.
Lt. Maxwell, W. W. (attd.)

No. 16 Company.
(*Formed in 1898.*)
Portsmouth.

Maj. Peile, A. J.
Capt. McDonell, M. L.
Lt. Warwick, H. B.
2nd Lt. Holmes, H.
2nd Lt. Hynes, G. B.
2nd Lt. Macrae, A. E. (attd.)

No. 17 Company.
(*Formed in 1898.*)
Sheerness.

Maj. Maunsell, F. R., *C.M.G.*
Capt. Watson, F. S.
Lt. Lewes, T. C.
Lt. Campion, D. J. M.
2nd Lt. Clarke, E. M. C.

No. 18 Company.
(*Formed in 1898.*)
Sheerness.

Maj. James, W. R. W., *g*
Capt. Andrewes, F. E.
Lt. Mackintosh, W. A. O.C.
2nd Lt. Freeland, K. F.
2nd Lt. Hughes-Gibb, C. P.
Lt. Nugent, W. V. (attd.)

No. 19 Company.
(*Formed in 1898.*)
Sheerness.

Maj. Tyrwhitt, Hon. R.
Capt Stuart, R. E.
Capt. Thorp, A. H. (attd.)
Lt. Griffith, G. M.
Lt. Jarrett, A. F. V.
2nd Lt. Dickson, J. Mc. A.
Lt. Bagshawe, F. M. (attd.)

No. 20 Company.
(*Formed in 1898.*)
Jersey.

Maj. Harvest, H. H. *g.*
Capt. Nugent, G. R. H.
Lt. Spry, C. A. N.
Lt. Gilbert, D. P.
2nd Lt. Edwards, W. M.
Lt Shaw, H. P. J (attd.)

No. 21 Company.
(*Formed in 1848.*)
Leith.

Maj. Davidson, F. M., *g.*
Capt. Lockhart, R. N.
Lt. Cruickshank, A. L.
Lt. Langley, A. W.
Lt. Tod, C. D.

No. 22 Company.
(*Formed in 1860.*)
Leith.

Maj. Stevenson, R. C.
Capt.
Lt. Robertson, W.
Lt. Martin, W. M. J
Lt. Fraser, T. C. (attd.)
2nd Lt. Dodgson, D. S.

No. 23 (Siege) Company.
(*Formed in 1811.*)
Fort Grange (Gosport).

Maj. Vincent, H. O., *g.*
Capt. Sergeaunt, H. G.
Lt. Stephens, B. T.
Lt. Heaslop, A. C.
Lt. Trenchard, G. B. B.
2nd Lt. Sykes, M.

No. 24 (Heavy) Battery.
(*Formed in 1900.*)
Newport, Mon.

Maj. Courtenay, M. H., *g.*
Capt. Colvile, A. M.
Lt. Walker, J. B.
Lt. Donnelly, T.
Lt. Le Brasseur, R. H. H.

Digitized by Google

Royal Garrison Artillery.

No. 25 Company.
(*Formed in 1899.*)
Pembroke Dock.

Maj. Duhan, W. W. T., *g*
Capt. Robinson, S. W.
Capt. Crupe, A. W. (attd.)
Lt. Guthrie, J. O.
Lt. Congreve, W. M.
2nd Lt. Crawford, A. R.
Lt. Evans, P. H. (attd.)

No. 26 (Heavy) Battery.
(*Formed in 1899.*)
Fort Wallington.

Maj. McMahon, J. J.
Capt. Armitage, W. T.
Lt. Dunbeny, G. B.
Lt. Edwards, I. A. R.
2nd Lt. Douglas-Jones S. D.

No. 27 Company.
(*Formed in 1900.*)
Sheerness.

Maj. Brewster, R. F., *g*
Capt. Stenhouse, J. L
Capt. Cunningham, H. T (attd.)
Lt. Way, J
Lt. Smithers, H.
Lt. Cream, E. T. C.

No. 28 Company.
(*Formed in 1778.*)
Portland.

Maj. Nicholson, W. C. A., *g*
Capt. Wakefield, T. M.
Lt. Moore, H. T.
Lt. Gordon, W.

No. 29 Company.
(*Formed in 1819.*)
Portsmouth.

Maj. Carroll A. L.
Capt. Twiss F. A., *M.V.O.*
Lt. Duke, A. C. H.
Lt. Cotter, G. E. S.
2nd Lt. Thompson, H. S.
2nd Lt. Bacon, C. G. (attd.)

No. 30 Company.
(*Formed in 1878.*)
Portland.

Maj. Patch, F. B.
Capt. Bennish, W. S.
Lt. Robinson, T. A. F.
Lt. Smyth, R. A. N.
Lt. Dimey, E. T.
2nd Lt. Fry, W. H.

No. 31 (Heavy) Battery.
(*Formed in 1878.*)
Fort Stamford, Plymouth.

Maj. Scott, C. D.
Capt. Alexander, R. C. J.
Lt. Adams, H. R.
Lt. Saules, A. T.
Lt. Low, G. S.

No. 32 Company.
(*Formed in 1743.*)
Portsmouth.

Maj.
Capt. Lyddon, W. G.
Capt. Bayley, L. S. (attd.)
Lt. Drake-Brockman, V.
2nd Lt. Pengelley, G. H.
2nd Lt. Ryan, C. J.

No. 33 Company.
(*Formed in 1855.*)
Golden Hill.

Maj. Mills, W. H.
Capt. Watson, R. H. M.
Lt. Tomasson, J. F. H.
2nd Lt. Hunter, J. C. G.
2nd Lt. Yorke, F. A.

No. 34 Company.
(*Formed in 1812.*)
Sandown.

Maj. Du Boulay, N. W. H.
Capt. Massie, R. H. (Bt. Maj.)
Lt. Matterson, L. G.
2nd Lt. Jones, C. G. P.
2nd Lt. Fryer, F. E.

No. 35 (Heavy) Battery.
(*Formed in 1794.*)
Fort Nelson.

Maj. Burney, P. de S.
Capt. Riddell, R. B. (Bt. Maj.)
Lt. McGrath, A. T.
Lt. Douglas-Jones, E. D.
Lt. Medill, P. M.

No. 36 Company.
(*Formed in 1863.*)
Plymouth.

Maj. Preston, D'A. B., *g*
Capt. Isat, A. E.
Lt. Drought, T. A. W.
Lt. Pepper, J. W.
Lt. Farmer, C. (attd.)
2nd Lt. Stebbing, H. T. (attd.)

No. 37 Company.
(*Formed in 1797.*)
Portsmouth.

Maj. Stanton, F. W. S.
Capt. Castle, R. W. *g*
Capt. Johnston, H. S. H. (attd.)
Lt. Pierson, C. F. L.
Lt. Goldney, H. W.
2nd Lt Atkinson, W. H. B.
2nd Lt. Walker, M. G. E.

No. 38 Company.
(*Formed in 1863.*)
Plymouth.

Maj. Wiseman-Clarke, C. C.
Capt. Hall, B. A. M.
Lt. King, J. F.
Lt. Bagnall, H. G.
Lt. Corbett, G. R. de la C. (attd.)
2nd Lt. Richardson, G. P.
2nd Lt. Russell, C. A. (attd.)

No. 39 (Siege) Company.
(*Formed in 1794.*)
Plymouth.

Maj. Myre, M. S.
Capt. Buzzard, C. N.
Lt. Bullough, C. B.
Lt. Geary, J. A.
Lt. Wordsworth, R. G.
2nd Lt. Galtskell, H. W.

No. 40 Company.
(*Formed in 1791.*)
Dover.

Maj. Chapman, L. J
Capt. FitzGibbon, J. A.
Lt. Macleay, D.
2nd Lt. Rideout, F. M.
2nd Lt. Heywood, T. G. G.
Lt. Garwood, H. P. (attd.)
Lt. Orde-Browne, G. St. J. (attd.)
2nd Lt. Todd, E. T. T. (attd.)
2nd Lt. Wyllie, R. (attd.)

No. 41 Company.
(*Formed in 1718.*)
Plymouth.

Maj. Curme, W. C., *g*
Capt. Ford, G. T.
Lt. Bake, S. R. G.
Lt. McMahon, G. P. R.
Lt. Cory, G. W.

No. 42 Company.
(*Formed in 1781.*)
Portsmouth.

Maj. Molesworth, R. P.
Capt. Parker, R. H., *g.*
Lt. Perrott, H. S.
Lt. Donnelly, G. H.
2nd Lt. Benton, I. (attd.)

No. 43 Company.
(*Formed in 1854.*)
Cork Harbour.

Maj. Marshall, T. H.
Capt. Fowler, E. G.
Capt. Carey, W. H. (attd.)
Lt. Pask, L. A. J.
Lt. Davidson, C. G. F.
2nd Lt. Bignell, R. G.

No. 44 Company.
(*Formed in 1845.*)
Pembroke Dock.

Maj. Pitman, A. C.
Capt Mitchell, A.
Capt. Wadlow, H. (attd.)
Lt. Thring W. B. P.
Lt. Higgon, L. H.
Lt. Browne, B. S.

No. 45 Company.
(*Formed in 1794.*)
Plymouth.

Maj.
Capt. Disney-Roebuck, A. W.
Lt. Smythe, A. G. C.
Lt. Mayne, J. T. B.
Lt. Clarke, E. H.
2nd Lt Kinloch, E. I. H.

No. 46 Company.
(*Formed in 1705.*)
Dover.

Maj. Bateman, R. M.
Capt. Inglis, C. E
Lt. Matthews, E. D.
Lt. Hare, E. F.
Lt. Edwards, L. C.
2nd Lt. Porter, G. T. (attd.)
2nd Lt. Fiske, N. H. (attd.)

No. 47 Company.
(*Formed in 1862.*)
Shoeburyness.

Maj. Robinson, W. H.
Capt. Innes, H. M.
Lt. Hunter, C. S.
Lt. Burrowes, A.
2nd Lt. Shedden, G. P.

No. 48 (Heavy) Battery.
(*Formed in 1795.*)
Plymouth.

Maj. Warren, W. L.
Capt. Bullen, S. D.
Lt. Phillips, E. S.
Lt. Healing, N. C.
2nd Lt. Begbie, R. P. G.

Digitized by Google

Royal Garrison Artillery.

No. 49 Company.

(Formed in 1854.)

Cork Harbour.

Maj. Ritchie, J. R.
Capt. Nuttall, C. M., *g.*
Lt. Brierley, G. W.
Lt. Tresidder, G. W. W.
Lt. Cottrell, R. F.
2nd Lt. Creery, A. (attd.)

No. 50 Company.

(Formed in 1896.)

Sierra Leone.

Maj. Hawkins, H. T.
Capt. Hollinshead, H. N. B.
Capt. Drought, G. T. A.
Lt. Thompson, W. R.
Lt. Hetherington, C. G.
Lt. Hickes, L. D.
2nd Lt. Wetherall, R. H.

No. 51 Company.

(Formed in 1771.)

Agra.

Maj. Maunsell, F. G.
Capt. Murrow, B. L.
Lt. Sansom, H. A.
Lt. Garnett, C. L.
2nd Lt. Davies, O. H.

No. 52 Company.

(Formed in 1896.)

Rangoon.

Maj. Alexander, W. P., *g*
Capt. Blandford, C. E.
Lt. Tucker, H. B.
Lt. Paske, H. E.
2nd Lt. Howlett, E. G.

No. 54 Company.

(Formed in 1798.)

Gibraltar.

Maj. Jones, W. H.
Capt Curtois, C. S. S.
Capt. Smith. A. G.
Lt. Russell, A. G.
Lt. Ferguson, K. B.
2nd Lt. Brooke, F. R. R.
2nd Lt. Pearce, P. M.

No. 55 Company.

(Formed in 1868.)

Gibraltar.

Maj. Cuming, A. T., *g.*
Capt. Gordon, W. N.
Lt. Kemble, H. M.
Lt. Mocmpalao de Piro G.
2nd Lt. Price, J.
2nd Lt. Layard, C. O. J.

No. 56 Company.

(Formed in 1888.)

Mauritius.

Maj. Stiffe, A. F. E.
Capt. Warrington-Morris, W. D.
Lt. Lewis, W. H.
2nd Lt. Veitch, A.
2nd Lt. Downes, R. E.

No. 57 Company.

(Formed in 1803.)

Mauritius.

Capt Gayer, H. W.
Lt. Campbell, W. H. McN

No. 59 Company.

(Formed in 1846.)

Quetta.

Maj. Gooch, J. S.
Capt. Sherer, J. D., *g*
Lt. Davies, L. M.
Lt. Money, N. C. K.
2nd Lt. Grimké-Drayton, A. D.

No. 60 Company.

(Formed in 1896.)

Allahabad.

Maj. Forestier-Walker, C. E.
Capt. Swayne, O. R., *D.S.O.*
Lt Roche, L. V.
Lt. Holmes, H. L.
2nd Lt. Knight, J. H.

No. 61 Company.

Formed in 1891.)

Aden.

Maj. Tancock, O. K.
Capt. Langhorne, J. A. D.
Lt. Barker, W. H.
Lt. Halford, E. S.
Lt. Buckland, C. N.

No. 62 Company.

(Formed in 1787.)

Bombay.

Maj. Rich, H. H.
Capt. Reed, C.
Lt Watson, E. V.
Lt. Pope, H. L.
Lt. Roughton, F. A. G.

No. 63 Company.

(Formed in 1846.)

Malta.

Maj. Perkins, A. E. J., *g*
Capt. Dobbyn, G. H. W
Lt Gardner, J. A.
Lt. Plummer, T. H
Lt. Sayers, R. C.
2nd Lt. Campbell, T.

No. 64 Company.

(Formed in 1888.)

Katapahar.

Maj. Bryan, T. W. G., *g.*
Capt. Marindin, C. C.
Lt. Fuller, H. F.
Lt. Kirkpatrick, C. D.
2nd Lt. Scott, F. B.

No. 65 Company.

(Formed in 1760.)

Malta.

Maj. Cadell, H. E.
Capt. Appleyard, G. C.
Lt. Sutor, A. J.
2nd Lt. Abbott, R. S.

No. 66 Company.

(Formed in 1798.)

Jamaica.

Maj. Jackson, L. D.
Capt. Corbett, E. F.
Capt. Goff, T. C.
Lt. Wiltshire, P. S.
Lt. Smyth, H. E.
Lt. Justice, F. W.
2nd Lt. Roome, G Mc C.

No. 67 Company.

(Formed in 1846.)

Portsmouth.

Maj. Norris, A. G., *g.*
Capt. Ward-Simpson, A. C. R.
Capt. Cameron, R. B. M. (attd.)
Capt. Creswell, E. F. (attd.)
Lt. Hare, J. W.
2nd Lt. Harvey, J. S. B.
2nd Lt. Hitchcock, F. B.

No. 68 (Siege) Company.

(Formed in 1888.)

Roorkee, Bengal.

Maj. Lyle, G. S. B., *g.*
Capt. Hutchinson, F. P., *g.*
Lt. Routh, G. M.
Lt. Somerville, J. A. H. B.
Lt. Bovill, C.

Digitized by Google

Royal Garrison Artillery.

No. 69 Company.
(Formed in 1857.)

Aden.

Maj. Birch, A. H. C.
Capt. Crawford, R. D.
Lt. Salvin, H. C. J.
Lt. McCloughin, K. R.
2nd Lt. Young, H. W.

No. 70 Company.
(Formed in 1758.)

Bombay.

Maj. Pullen, A. F., *g.*
Capt. Holme, H. L.
Lt. Griffin, E. C.
Lt. Dobbin, A. W.
Lt. Blanford, P. T.

No. 71 (Heavy) Battery.
(Formed in 1765.)

Campbellpore, Punjab.

Maj. Crampton, F. H.
Capt. Farmar, W. C. R.
Lt. Allen, H.
Lt. Ventris, E. F. V.

No. 72 (Heavy) Battery.
(Formed in 1771.)

Mooltan.

Maj. Knapp, R. K.
Capt. Molesworth, H. E.
Lt. Stroud, J. B. W.
Lt. Kirby, H. A.
Lt. Daly, D.

No. 73 Company.
(Formed in 1854.)

Ferozepore.

Maj. Noble, M. M.
Capt. Cummins, I. A. M.
Lt. Caldecott, E. L.
Lt. Kenyon, H. E.

No. 74 Company.
(Formed in 1848.)

Delhi.

Maj. Hardy, W. K.
Capt. Fishe, A. F. B.
Lt. Edmondson, R. H.
Lt. Barron, A. F. N.
Lt. Chapman, P. C.

No. 75 Company.
(Formed in 1887.)

Calcutta.

Maj. Hill, C. E.
Capt. Loveday, F. W.
Lt. Ford, C. W.
Lt. Landen, R. P.
Lt. de Cetto, V. B. A.

No. 76 Company.
(Formed in 1855.)

Aden.

Maj. Reid, H. A.
Capt. Leggett, W. N.
Lt. Fitzgerald, N. D'A.
Lt. Sandford, D. A.
Lt. Maclean, M. F. A.

No. 77 Company.
(Formed in 1806.)

Bombay.

Maj. Bickford, E., *g*
Capt. Bushe, C. K.
Lt. Yates, C. McG.
Lt. Forbes, R. M. N.
2nd Lt. Bridge, R. E. A.

No. 78 Company.
(Formed in 1803.)

Singapore.

Maj. Ormiston, J. W.
Capt. Stanbrough, L. K.
Lt. Miles, E
Lt. Bolster, R.
Lt. Dutton, R. M. L.
2nd Lt. Bussell, S. F. B.

No. 79 Company.
(Formed in 1845.)

Rangoon, Burmah.

Maj. Coxhead, T. L., *D.S.O.*
Capt. Moberly, A. H.
Lt. Cudlip, E. P.
Lt. Pellew, V. H. L.
2nd Lt. Noel, E. W. C.

No. 80 Company.
(Formed in 1848.)

Singapore.

Maj. Stansfeld, J. R.
Capt. Bishop, C. F., *g*
Lt. Stephens, L. N.
Lt. Allen, A. H.
2nd Lt. Colson, C.

No. 81 Company.
(Formed in 1855.)

Quetta, Bombay.

Maj. Young, F. H.
Capt. Swettenham, W. A. W.
Lt. Marshall, H. S.
Lt. Nicolls, O. C. C.
Lt. Mascall, M. E.

No. 82 Company.
(Formed in 1862.)

Attock.

Maj. Vans-Agnew, F., *g*
Capt. Brown, B. H.
Lt. Bosanquet, E. M.
Lt. Sheppard, T. M.
2nd Lt. Newton, P. J.

No. 83 Company.
(Formed in 1863.)

Hong Kong.

Maj. Kelsall, H. J., *g*
Capt. Kirkpatrick, A. R. Y.
Capt. Moultrie, H. C.
Lt. Moore, H. G.
Lt. Cummings, E.
2nd Lt. Guise, V. R.
2nd Lt. Lewisohn, W.

No. 84 Company.
(Formed in 1757.)

Capetown.

Maj. Jenour, A. S.
Capt. Chatterton, G.
Lt. Rashleigh, P
Lt. Bill, J. G.

No. 85 Company.
(Formed in 1765.)

Karachi.

Maj. Galbraith, G. E
Capt Morrice, H.
Lt. Edmond, J. H
Lt. Tute, C. S.
Lt. Hebert, A.

No. 86 (Heavy) Battery.
(Formed in 1748.)

Nowgong.

Maj. Gordon, L. C.
Capt. Lowis, P. S.
Lt. Sneyd, D. G. T.
Lt. Nixon, E. J.
Lt. Kerans, H. J. D.

No. 87 Company.
(Formed in 1862.)

Hong Kong.

Maj. Ward, *Hon.* M. R. C.
Capt Brierley, G. T., *D.S.O.*
Capt. Whitehead, E. L'E.
Lt. Hope, J. U.
Lt. Lucy, R. S.
Lt. Down, C. B.
Lt. Izard, F. V.

No. 88 Company.
(Formed in 1857.)

Hong Kong.

Maj. Parry, L. H.
Capt. Vereker, C. G., *g.*
Capt. Rambant, B. R. R.
Lt. Lovell, E. H.
Lt. Hill, O. C. R.
Lt. D'Esterre, J. C. E.
Lt. Larmour, L. C.

Digitized by Google

Royal Garrison Artillery.

No. 89 Company.
(*Formed in 1868.*)

Madras.

Maj. Chepmell, C. H.
Capt. Risch, G. H.
Lt. Chanter, A. D.
Lt. Campbell, D. D. H.
2nd Lt. Noyes, C. D.

No. 90 (Heavy) Battery.
(*Formed in 1768.*)

Nowgong, Bengal.

Maj. Molesworth, A. L.
Capt. Greene, A. C. R.
Lt. Mascall, F. E.
Lt. Allsup, E. S.
2nd Lt. Pfeil, F. W.

No. 91 (Heavy) Battery.
(*Formed in 1803.*)

Rawal Pindi.

Maj. Saltren-Willett, A. J.
Capt. Russell, W. C. P.
Lt. Matthews, A. M.
Lt. Charles, H. H.
Lt. Wilson, R. R. C.

No. 93 Company
(*Formed in 1786.*)

Ceylon.

Maj. Merriman, R. G., *D.S.O*
Capt. Reeves, H. C.
Lt. Bunbury, R. S.
Lt. Russell, C. J.

No. 94 (Siege) Company.
(*Formed in 1802.*)

Roorkee, Bengal.

Maj. Tancred, T. A.
Capt. Hardcastle, E. L.
Lt. Coe, J.
Lt. Hickie, G. W. C.
Lt. Bell, M.D.

No. 95 Company.
(*Formed in 1760.*)

Bermuda.

Maj. Bell, K. D.
Capt. Meares, H. P
Lt. Pepper, W. B.
Lt. Loughborough, A. H.
Lt. Gibson, A. C. V.

No. 96 Company.
(*Formed in 1862.*)

Malta.

Maj. Kirke, H. L.
Capt. Cayley, A. M., *g*
Capt. Keogh, T. M.
Lt. Greig, A. D.
Lt. Sturges, C. H. M.
Lt. Lindsell, W. G.
Lt Long, W. E. L.

No. 97 Company.
(*Formed in 1802.*)

Simonstown, C.C.

Maj. Brook-Smith, W. L., *g*
Capt. Owen, C. R. B.
Lt. Stevens, H. R. G.
Lt. Brown, H. D. L.

No. 99 Company.
(*Formed in 1778.*)

Malta.

Maj. Griffin, W. W.
Capt. Courtney, F. H.
Lt. Rowe, W. B.
Lt. Simonds, J. deL.
Lt. Haskard, D. D.
2nd Lt. Wilmot, S. D.

No. 100 Company.
(*Formed in 1787.*)

Malta.

Maj. Burnett, J. C., *D.S.O*
Capt Walker, E. W. M.
Capt Thorp, A., *g*
Lt. Shaw, J. F. de F.
Lt. Mead, S.
Lt. Birch, P. Y.

No. 101 Company.
(*Formed in 1759.*)

Attock.

Maj. Palmer, H. R.
Capt. Morris, R. C., *g*
Lt. Milman, C. R. E.
Lt. Smith, J. C. J.
Lt. Forbes, J. L.

No. 102 Company.
(*Formed in 1799.*)

Malta.

Maj. Hudson, T. R. C.
Capt. Marton, R. O., *D.S.O.*
Lt. Thomas, A. G.
Lt. Seys, R. C.
Lt. Sladen, D. B. C.
2nd Lt. Elliott, B. H.

No. 104 (Heavy) Battery.
(*Formed in 1901.*)

Roorkee.

Maj. Napier, W. J., *g*
Capt. Campbell, R. W. P.
Lt. Rowley, C. P.
Lt. Carson, R.
Lt. Garrett, R. C.

No. 105 Company.
(*Formed in 1889.*)

Falmouth.

Maj. Logan, D. F. H.
Capt. Wailes, W. E.
Lt. Hay, H. G. FitzG.
Lt. A'Beckett, W. H. F.
2nd Lt. Willett, M. T.
Lt. Rowe, R. H. (attd.)

No 107 (Siege) Company.
(*Formed in 1863.*)

Dover.

Maj. Wynne, J. G. E., *g*.
Capt. Evans, C. L.
Lt. Sunderland, B. G. E
Lt. Simon, P. B.
Lt. Johnston, J. H.
2nd Lt. Dobson, A. E. A.

No. 108 (Heavy) Battery.
(*Formed in 1904.*)

Fort Fareham.

Maj. Cook, H. R.
Capt. Haig, A. G.
Lt. Dalrymple, F. N. E.
Lt. Chadwick, E. W.
2nd Lt. Woollcombe, F. R.

Legation Guard.

Pekin.

Capt. Badham-Thornhill, G.
Lt. Pudsey, D

Digitized by Google

DEPÔTS.

No. 1 Depôt.

Dover.

Maj.	Aikenhead, F., *g*	
Capt.	Preston, P. H. H.	
Lt.	Bath, A. E. (D.O.)	
Lt.	Parker, W	
Qr.-Mr.	Poffley, H. H.	*hon. lt.*

No. 2 Depôt.

Fort Rowner, Gosport.

Maj.	Tyacke, G.	
Capt.	Pritchard, C. G.	
Lt.	Hudson, N.	
Lt.	Gearle, E. W. (D.O.)	
Qr.-Mr.	Berridge, W.,	*hon. lt.*
2nd Lt.	Gay, C. H. (attd.)	

No. 3 Depôt.

Citadel, Plymouth.

Maj.	Mullins, A. J.	*g*
Capt.	Eliot, N.	
Lt.	Christian, W. F.	
Lt	Coyne, E. (D.O.)	
Qr.-Mr.	Coley, W.,	*hon. lt.*

No. 4 Depôt.

Great Yarmouth.

Maj.	Gartside-Tippinge, E. A.	
Capt.	Crowdy, C R.	
Lt.	McKenzie, D. A. (D.O.)	
Lt.	Reynolds, C. H.	
Qr.-Mr.	McElwee, P.	
Lt.	Francis, B. A. (attd)	

Gunnery Staff Course, 1906-7.

Royal Garrison Artillery.

Capt. Bond, E. L.
Capt. Galvey, E. H.
Capt. Field, E. D.
Capt. Tyrrell, G. E.
Capt. Holbrooke, P. L.
Capt. Lockhart, H. W.

Royal Garrison Artillery—contd.

Lt. Dunsterville, H. E.
Lt. Cummins, E. J.
Lt. Thackwell, N. E. O
Lt. Lecky, M. D.
Lt. Dunsterville, K. F.
Lt. Wehner, A. F. P.
Lt. Baker, F. N.

Royal Garrison Artillery—contd.

Lt. Barton, F. W.
Lt. Douglas, R. V.

Royal Field Artillery.

Maj. Kelly, H. E. T.
Capt Kirwan, B. R.
Capt. Stirling, W.
Lt. Tompson, R. H. D., *D.S.O.*

Digitized by Google

LOCAL BATTALIONS OF ROYAL GARRISON ARTILLERY.

HONG KONG—SINGAPORE BATTALION.

Subadar Major.

Ahmed Din	*Hong Kong*	22 June06

Subadars.

Muhammed Buksh	*Hong Kong*	4Nov.99
Muhammed Ali	*Hong Kong*	30July00
Teja Singh	*Singapore*	15Oct.01
Pir Bux	*Hong Kong*	22June06
Harnam Singh	*Punjab*	18July06

Jemadars.

Roshan Khan	*Hong Kong*	8Jul
Lal Singh	*Singapore*	11Jun
Ramzan Khan	*Hong Kong*	16No
Bulaka Singh		3No
Hakam Singh		5Jan

CEYLON—MAURITIUS BATTALION.

Subadar-Major.

Mul Raj	*Mauritius Co.*	22June06

Subadars.

Mohummad Ali Khan	*Mauritius*	1Aug.99
Cader Miskin	*Ceylon*	6May05
Isr Das	*Mauritius*	9Aug.05

Jemadars.

Shaik Cassim	*Mauritius*	11De
Sawal	*Mauritius*	22Oc
Jewa Singh		20Oc
Daoud Khan	*Ceylon*	6Ma
Bhagirat	*Ceylon*	9Au

HONG KONG—SINGAPORE BATTALION.

STAFF.

Major	Phillips, H. de T.	*Hong Kong.*
Adjt.		*Hong Kong.*

No. 1 Co., Hong Kong.

Capt. Bennett, F L.
Lt. White, G. F. C.
Lt.

Subadar,
Jemadar, Lal Singh

No. 2 Co., Singapore.

Capt. Burton, H. C. H., g
Lt. Knowles, G. L.
Lt. Biggs, J. N.
Lt. Campbell, J. V. C

Subadar, Teja Singh
Subadar, Harnam Singh

No. 3 Co., Hong Kong.

Capt.
Lt. Whyte, T. A.
Lt. Waller, R. de W.

Subadar Maj, Ahmed Din
Jemadar, Ramzan Khan

No. 4 Co., Hong Kon

Capt. Price, O. L.
Lt. Percival, D

Subadar, Muhammed Buk
Subadar, Pir Bux

No. 5 Co., Hong Kong.

Capt. Boyd, S. O.
Lt. Betton-Foster G. H.
Lt. Simson, N. C. S.
Subadar Muhammed Ali
Jemadar Roshan Khan

CEYLON—MAURITIUS BATTALION.

STAFF.

Major	Richardson, C. W.	*Ceylon.*
Adjt.		*Ceylon.*
Subadar-Maj.	Mul Raj	*Mauritius.*

No. 1 Co., Mauritius.

Capt. Cobbe, I. S.
Lt. Arnott, R.

Subadar, Mohummad Ali Khan.
Jemadar, Shaik Cassim.

No. 2 Co., Mauritius.

Capt. Climo, P. H.
Lt. Dunne, T. F. K.
Lt. Reid F. H.

Subadar Isr Das
Jemadar, Sawal

No. 3 Co., Ceylon.

Capt. Keyes, A. J. H.
Lt. Shrimshire, C. V. S.
Lt. Gale, H. T. G.

Subadar, Cader Miskin (attd.)
Jemadar, Bhagirat.
Jemadar, Daoud Khan (attd.)

WEST INDIAN BATTALION.

STAFF.

No. 1, Jamaica Co.

Capt. Alexander, W. D.
Lt. Jackson, M. A.
Lt. O'Reilly-Blackwood, E. H.

No. 3, Sierra Leone Co.

Capt.
Lt.
Lt.
Lt. Ratton, J. H.

No. 4, Sierra Leone Co

Lt. Graham, E. S.
Lt. Morgan, F. A. S.
Lt.
Lt. Huyshe, A. A.

LOCAL COMPANY OF ROYAL GARRISON ARTILLERY.

Sierra Leone Co.

Major Smeaton, C. O.
Capt. Brett, H. G.
Lt Orton, C A
Lt. Kyngdon, W. F. R.

Digitized by Google

ROYAL GARRISON ARTILLERY.
(MILITIA.)

(Precedence by Counties.)

1. The Antrim.
2. The South-East of Scotland.
4. The Cork.
5. The Cornwall and Devon Miners.
7. The Devon.
8. The Donegal.
9. The Dublin City.
10. The Durham.
11. The Duke of Edinburgh's Own, Edinburgh.
12. The Fife.
13. The Forfar and Kincardine.
15. The Glamorgan.
17. The Duke of Connaught's Own Hampshire and Isle of Wight.
18. The Kent.
19. The Lancashire.
21. The Limerick City.
21. The Mid-Ulster.
22. The Prince of Wales's Own Norfolk
23. The Northumberland.
24. The Carmarthen.
25. The Suffolk.
26. The Sussex.
27. The Tipperary.
29. The Waterford.
30. The West of Scotland.
31. The Pembroke.
32. The Yorkshire (Duke of York's Own
33. The Cardigan.
34. The Wicklow.
35. The Duke of Connaught's Own Sligo
36. The Londonderry.
37. The Clare.

The Antrim.
[1]

[Embodied 8 May 00 to 8 Nov. 00.]

Carrickfergus.

Officers serving on 6 Nov. 1900 hold honorary rank in the Army corresponding to the Militia regimental rank they then held.)

Hon. Colonel.

McCalmont, J. M. 4Nov.96

Lt.-Colonel.

Kinsey, R. J. *hon. c.* (I 7Dec.01

Majors.

p.s.Southam, W. T. *hon. l.c.* (Q) 7Oct.05

Captains (5).

p.s.Hill, R. M. (I *I. of A.* 6Jan.00

p.s.Irving, G. M. L. 28July00 2Dec.96

p.s.Baird, W 28Sept.00

Capts.—contd.

p.s.Hill, F. G. 25Jan.02
p.s.Denny, A. (I) 8June(5
p.s.Griffith, C. E. (I) (*H*) 2Apr.06
p.s.Blackwood, C. H. 2Apr.06
p.s.Treasure, C. E. 16Aug.06

Lieuts. and 2nd Lieuts. (12)

Lieutenants.

p.s.McAlery, J. A. McM. 1June03
p.s.Cowan, F. E. P. 20Jan.06
p.s.Glasson, C. J. H. 11May06

2nd Lieutenants.

p.s.Dunphy, L. O. A. 24Feb.06
p.s.Brennan, G. 24Feb.06
p.s.Moriarty, G. G. 24Feb.06
p.s.Glasson, B. 24Feb.06
p.s.Moriarty, O. N. 2Apr.06
Moriarty, O. E. 11May06

Instructor of Artillery.

Hill, R. M., *capt.* 24Sept.04

Adjutant.

Quarter-Master.

Smith, H., Qr.-Mr. R. Art., *hon. capt.*
(*Qr.-Mr. in the Army*) 4Nov.96

Digitized by Google

The Cardigan.

[33]

[Embodied 2 May 00 to Oct. 00.]

Aberystwith.

(*Officers serving on* 5 *Oct.*1900 *hold honorary rank in the Army corresponding to the Militia regimental rank they then held.*)

Lt.-Colonel.

Jones, G. S., Maj. ret. pay, *hon. c.* 26Oct.03

Major.

Cunliffe, J. W., *hon. l.c.* (I) 26Oct.03

Captains. (6)

p.s.Rogerson, E. C., *hon. m.* 18Apr.94

p.s.Evans, E.W. D., *hon. m.* 7Apr.97

p.s.*Sladen, T. O. R.* 26Mar.02

Hughes, J. L. 23Aug.02

p.s. Cazalet, M. H. 11May03

p.s. Berryman, F. H. (I), *I. of A.* 26Oct.03

McGildowny, W., Capt. ret. pay (*Capt. Res. of Off.*) *hon. m.* 13Sept.05

Lieuts. and 2*nd Lieuts.* (2)

Lieutenants.

p.s.Edwards, F. G. de B., *p.v.c.* (I) 19May05

p.s.Cordeaux M. C. D. 29Nov.05

p.s.White, F. G. 29Nov 05

p.s.Richards, H. G. 19May06

2nd Lieutenants.

Way, H. B. 26Mar.06

Instructor of Artillery.

Berryman, F. H., *capt.* 2May00

Adjutant.

Manley, R. H., Capt. R. Art. 22June05

(*Capt. in the Army* 18Oct.99)

Quarter-Master.

Margrave, L., Qr.-Mr. R. Art., *hon. lt.*

(*Qr.-Mr. in the Army* 28May04)

The Carmarthen

[24]

[Embodied 3 May 00 to 6 Oct. 00.]

Carmarthen.

(*Officers serving on* 6 *Oct.*1900 *hold honorary rank in the Army corresponding to the Militia regimental rank they then held.*)

Hon. Colonel.

D.C. *Hills-Johnes, Lt.-Gen.* Sir J., G.C.B. 25Feb.81

Lieut.-Colonel.

p.s.Williams-Drummond, *Sir J. H., Bt., hon. c.* 20Dec.02

Major.

p.s.Williams Drummond, F. D. 14Feb.03

Captains. (6)

p.s. Kennedy, W., *hon. m.* 28Apr.97

*p.s.*Howard, A. H. S. 6May03

p.s.Pringle, V. E.(I) *I. of A.* 26Nov.04

Davies-Evans, H. 30June06

p.s.Lewis, R. E. P. 28July06

*p.s.*Macneill, A. D. 10Dec.06

Lieuts. and 2*nd Lieuts.* (9)

Lieutenants.

Sweeting, S. C. 2Apr.06

2nd Lieutenants.

Hughes, W. J. H. 1Feb.07

Macneill, W. M. 7Mar.07

Instructor of Artillery.

Pringle, V. E., *capt.* 18Feb.05

Adjutant.

Foster, R. F. C., Capt. R. Mar. Art. 5May05

(*Capt. in the Army* 8Aug.04)

Quarter-Master.

Polson, J. W., Qr.-Mr. R. Art.

(*Qr.-Mr. in the Army* 9Sept.03)

The Clare.

[37]

[Embodied 12 Feb. 00 to 16 Nov. 00.]

Ennis.

(*Officers serving on* 16 *Nov.*1900 *hold honorary rank in the Army corresponding to the Militia regimental rank they then held.*)

Hon. Colonel.

Inchiquin, L. W., Lord 17Oct.00

Lt.-Colonel.

p.s.O'Callaghan-Westropp, G., *Col., A.D.C.* (*H*) ✠ 3Dec 98

Major.

p.s.Bowen, W.M., *hon. l.c.* (I) 30Aug.99

Captains. (6)

p.s.Dwyer, P. A., *hon. m.* 17Feb.94

p.s.Ferguson, J. (I), *hon. m., I. of A.* 3Nov.97

p.s.McOstrich, J. G. M. (*I*) 25Dec.01

p.s. Firmstone, J. A. L. (I) (*Hon. Capt in Army* 9Apr.03) 25Dec.01

p.s.Brady-Browne, T. H. 2May04

p.s.Hobson, J. A. O'B. 4June04

Lieuts. and 2*nd Lieuts.* (9)

Lieutenants.

p.s.Stoney, J. B. 13Feb.04

p.s.Ditzen, O. S. 4Mar.05

*p.s.*Crowe, A. F. H. 13Jan.06

*p.s.*Parker, R. E. 19May06

2nd Lieutenants.

Brady Browne, W. A. 27Feb.05

*p.s.*Taylor, T. E. H. 7Oct.05

Instructor of Artillery.

Ferguson, J., *capt.* 15May99

Adjutant.

Van der Kiste, F. W., Capt. R. Art. 19Sept.03

(*Capt. in the Army* 10Oct.00)

Quarter-Master.

Weir, J., Qr.-Mr. R. Art. *hon. lt.*

(*Qr.-Mr. in the Army* 15Aug.00)

The Cork.

[4]

[Embodied 9 May 00 to 6 Nov. 00.]

Fort Elizabeth, Cork.

(*Officers serving on* 6 *Nov.*1900 *hold honorary rank in the Army corresponding to the Militia regimental rank they then held.*)

Hon. Colonel.

Bandon, J. F., Earl of, K.P. 31July78

Lt.-Colonel.

p.s.Lemon, J. R. S., *a)* 18Sept.03

Major.

p.s.Hemphill, C G. C. 8Apr.05

Captains. (7)

p.s.Jobson, M. B. (*H*) (A) (I) 12Sept.00

p.s.Beamish, R. de B. 31Jan.03

p.s.Gordon, C.F.(*H*) 31Jan.03

p.s.Miller, C. A. E.(*H*) (I), *I. of A* 11Feb.05

p.s.Scantlebury, V.J. (I) (*Hon. 2nd Lt. in Army*4Oct.00) 15July05 28June02

p.s.Fenner, H. H. (*Hon. Lt. in Army* 3 *Sept.* 02) 18June06

Lieuts. and 2nd Lieuts. (11)

Lieutenants.

p.s.Morgan, J. R. T. 4July03

p.s.Sherrard, A. W. E. 4July03

p.s.Read, G. B. 6June04

p.s.Dockrell, H M. 8Apr.05

p.s.Cunningham, W. G. 8Apr.05

2nd Lieutenants

*p.s.*Wade, R. B. 18Feb.05

Courtney. G. W. 6Jan.06

*p.s.*Tivy, G. L. W. 31Mar.06

Braithwaite, A. C. 31Mar.06

Molesworth, G. L. 4June06

Instructor of Artillery.

Miller, C. A. E., *capt.* 28May06

Adjutant.

Morgan, T. F. P., Lt. R. Art., *capt.* 18Apr.06

Quarter-Master.

Smith, H., Qr.-Mr. R. Art., *hon. lt.*

(*Qr.-Mr. in the Army* 12Aug.03)

Digitized by Google

The Cornwall and Devon Miners. [6]

[Embodied 1 May 00 to 5 Oct. 00.]

Falmouth.

(*Officers serving on 5 Oct. 1900 hold honorary rank as the Army corresponding to the Militia regimental rank they then held.*)

Hon. Colonel.

Basbleigh, Sir *C. B.*, Bt., late Lt.-Col., *hon. c.* 28Nov.96

Lt.-Colonel.

Young-Jamieson, H. J., 6Oct.06

Major.

Bovell-Usticke, R. M. 7Oct.06

Captains. (4)

p.s. *Basford, W. G.* 4May96
p.s. Thompson R. H. (*H*) ⊕ 4May01
p.s. Cavenagh-Mainwaring, J. G. (I), *I. of A.* 15May01

Lieuts. and 2nd Lieuts. (6)

Lieutenants.

p.s. Landau, G. C. 9May02
p.s. Adam, A. C. O. 2May04
p.s. Cavenagh, O. 26Jan.06

2nd Lieutenants.

p.s. Butler, W. V. H. 2Dec.05
p.s. Hornsby, H. F.-P. 24Jan.06
Ramsden, A. G. F. 15Mar.07

Instructor of Artillery.

Cavenagh-Mainwaring, J. G., capt. 1May98

Adjutant.

de Winton, Bt. Maj. R. S., R. Art. 2July06
(*Capt. in the Army* 27Sept.99)

The Devon. [7]

[Embodied 1 May 00 to 17 Oct. 00.]
Devonport.

(*Officers serving on 17 Oct. 1900 hold honorary rank in the Army corresponding to the Militia regimental rank they then held.*)

Hon. Colonel.

Harrison, Gen. Sir *R.* G.C.B., C.M.G., *Col. Commdt. R. Eng.* ⊕ 25Oct.06

Lt.-Colonel.

White, O. W., *hon. c.* 4May04

Major.

p.s. Walt. H. W. K. (I) (A) 17Sept.04

Captains. (4)

p.s. *Bennitt, H. P.*, c.o. 15Jan.02
p.s. Phillips, E. R., Capt. ret. pay (*Capt. Res. of Of.*) 28Sept.98
Tritton, Capt. O., ret. pay (I), *I. of A.* 27May03
p.s. Vaughan-Jenkins, W. 28Sept.05
Talbot, G. R. Fitz R., Capt. ret. pay, *g* (*Res. of Of.*) *hon. m.* 14Mar.06

Lieuts. and 2nd Lieuts. (6)

Lieutenants.

p.s. Lucy, E. S. 20Aug.00
p.s. James, D. A. 21May06
Beadon, R. H. 25Sept.06

2nd Lieutenants.

Dibb, O. W. N. 1Mar.07
Whipple, C. 8Mar.07

Instructor of Artillery.

Tritton, O., capt. 7May06

Adjutant.

Freeland, A. D., Capt. R. Art., *g* 27Apr.03
(*Capt. in the Army* 27Oct.98)

The Donegal (The Prince of Wales's). [8]

[Embodied 2 May 00 to 6 Nov. 00.]
Letterkenny.

(*Officers serving on 6 Nov. 1900 hold honorary rank in the Army corresponding to the Militia regimental rank they then held.*)

Hon. Colonel.

Lifford, J. W., Visct. 20May96

Lt.-Colonel.

Saunders-Knox-Gore, W. A. G., Maj., *hon. c.* 1Apr.01

Majors.

p.s. Reed, W. B., *hon. l.c.* 29Sept.00
p.s. Stewart, *Sir* H. J. U., *Bt.* 18May05
p.s. Cockrane, *J. E. C. J.*, D.S.O. (I) (*H*) 28Oct.05

Captains. (3)

De Rinzy, G. C. hon. m. (*H*) 28June99
p.s. Crawford, F. H. 24Feb.97
p.s. *Allen, L. F., hon. m.* (*Capt. Res. of Of.*) (I) (A) (I) 6June00
p.s. Workman, J. (I) *I. of A.* 12Jan.01
p.s. Kerr, J. 29Jan.03
p.s. *Brember, H. M.* (*H*) 18June02
p.s. *Corsellis, M. H.* (*H*), c.o. 19May05

Lieuts. and 2nd Lieuts. (12)

Lieutenants.

Barton, R. H. 19May05
p.s. Watney, R. R. 19May05
Boyd, J. D. 13Apr.06

2nd Lieutenants.

Instructor of Artillery.

Workman, J., capt. 5June01

Adjutant.

Mayne, H. B., Capt. R. Art., *g* 9Apr.04
(*Capt. in the Army* 18Oct.99)

Quarter-Master.

Gorman, G., Qr.-Mr. R. Art., *hon. lt.* (Qr.-*Mr. in the Army* 7Mar.00)

The Dublin City. [9]

[Embodied 9 May 00 to 6 Nov. 00.]
Dublin.

(*Officers serving on 6 Nov. 1900 hold honorary rank in the Army corresponding to the Militia regimental rank they then held.*)

Hon. Colonel.

Iveagh, *K. G.*, Visct., K.P. 10May98

Lt.-Colonel.

p.s. Smythe, W. L., *hon. c.* (I) 15Nov.01

Major.

p.s. Battley, W. D'O. (I) (*H*) 14Feb.03

Captains. (6)

p.s. Wall, W. T. J. L. 13Feb.00
p.s. *Hill, R. B.* (I) 27May05
p.s. Burges, D. (b) 27Aug.05
6Sept.99
p.s. Sherlock, E. (I) *I. of A.* 3May06
p.s. Hay, B. H. L. 1Nov.06

Lieuts. and 2nd Lieuts. (9)

Lieutenants.

(p.s.) Peebles, A. E. 3May96
Meredith, J. C. 1Nov.06
Lynch, F. P. 1Nov.06

2nd Lieutenants.

Gould, H. L. 10June05
Russell, W. J. 11June06
Pargiter, L. L. 14July06

Instructor of Artillery.

Sherlock, M., capt. 4July06

Adjutant.

Hayes-Sadler, J., Capt. R. Art. 26Apr.05
(*Capt. in the Army* 8Feb.02)

Quarter-Master.

The Durham. [10]

[Embodied 1 May 00 to 11 Oct. 00.]
Sunderland.

(*Officers serving on 11 Oct. 1900 hold honorary rank in the Army corresponding to the Militia regimental rank they then held.*)

Lt.-Colonel.

p.s. Ditmas, H. P., *hon. c.* ⊕ (I) 29Oct.98

Majors.

p.s. Clarkson, J. F. (I) 13Feb.01
p.s. Gowans, J., *D.S.O.* 9Nov.01

Digitized by Google

The Durham—*contd.*

Captains. (5)

p.s.Streatfeild, H. S. 1June96
p.s.Grepe, W. N. 9June97
p.s.Ashford, P. S. (*H*) (*I*) 5June99
p.s.Johnson, R. G. M. 7Dec.01
p.s.Swainston-Strangwayes, J. de la H. (*I*) *I. of A.* 12Sept.03
p.s.Haggie, H. N. 5June04
p.s.Haslewood, B. T. 5June04
Bedingfeld, E. G. 24May06

Lieuts. and 2nd Lieuts. (12)
Lieutenants.

p.s.Parker, O. M. 19Mar.03
p.s.Ibbetson, G. B. 3July05
(p.s.)Dunne, F. J. N. 1Dec.05
p.s.Hodges, N. J. 2June06
(p.s.)Court, C. Q. 4June06

2nd Lieutenants.

Newall, G. P. 14Sept05
Wythes, C. A. 13Dec.05
Seton, J. H. 13Dec.05
Oliver, H. S. L. 13Dec.05
Creasy, E. C. 30Dec.05
Howard, C. E. 1uFeb.06

Instructor of Artillery.

Swainston-Strangwayes, J. de la H., *capt.* 27May03
22Dec.06

Adjutant.

Quarter-Master.

Webb, W. T., Qr.-Mr. R. Art., *hon. lt* (*Qr.-Mr. in the Army*) 22Dec.06

Medical Officer.

Rawlings, J., *Surg.-Lt.-Col.* 1Dec.91

The Duke of Edinburgh's Own Edinburgh. [11]

[Embodied 7 May 00 to 6 Oct. 00.]

Edinburgh.

(*Officers serving on 6 Oct. 1900 hold honorary rank in the Army corresponding to the Militia regimental rank they then held.*)

Hon. Colonel.

Colquhoun, Sir *A. J.*, Bt., C.B., *hon. c.* (*Hon. Lt.-Col. in Army* 7Oct.00) 31Oct.03

Lt.-Colonel.

p.s.Mercer, A., *hon. c.* (I) 28Sept.03

Major.

p.s.Lee, J. E., *hon. l. c.* 17Oct.03

Captains. (7)

p.s.Munro, S. P., *hon. m.* (Q) 19Jan.98
p.s.Hewett, *Sir* H. G., *Bt.*, *hon. m.* (A) 12July98
p.s.Allen, J. 15May01
p.s.Bruce, D. L. 10Aug.01
p.s.Moubray, E. C. (*H*) 19Apr.05

Lieuts. and 2nd Lieuts. (11)
Lieutenants.

p.s.Elliott, F. A. B. 7Feb.03
p.s.Illius, L. W. 7Feb.03

2nd Lieutenants.

Lumley, J. N. 28Jan.05
p.s.Nicolls, E. H. J. 20Feb.05
Ames, T. L. 20Feb.05
Yeo, S. H. 13Sept.05
Gordon, C. C. 23Dec.05
Ames, R. H. 30Dec.05
p.s.Hacker, E. S. 12Apr.06

Instructor of Artillery.

Adjutant.

Thomson, J., Lt. R. Art., *capt.* 1Aug.06

Quarter-Master.

FitzGerald, T. P., Qr.-Mr. R. Art., *hon. lt.* (*Qr.-Mr. in the Army* 15Oct.98)

The Fife. [12]

[Embodied 4 May 00 to 12 Oct. 00.]

Cupar.

(*Officers serving on 12 Oct. 1900 hold honorary rank in the Army corresponding to the Militia regimental rank they then held.*)

Hon. Colonel.

Baird, *W. hon. c.* 16Apr.04

Lt.-Colonel.

Moubray, A. 5June05

Major.

p.s.Seton, A. D., *hon. l.c.* (I) (I) 20Dec.05

Captains. (5)

p.s. *Barry, F. D.* 2Feb.98
p.s.Hewitt, W. W. 11Oct.98
p.s.Devenish, A. H. N. Capt. ret. pay 4Mar.05
Rothes, N. E., *Earl of* 2Dec.05
p.s.Ostler, H. B. 1Feb.03
Simson, G. H. L. 1Feb.07

Lieuts. and 2nd Lieuts. (8)
Lieutenants.

p.s.Clarkson, J. 23Dec.05

2nd Lieutenants.

Inglis, H. J. H. 13Dec.02
Fyfe, A. D. 16Aug.05
Jaques, J. H. 8Nov.05

Instructor of Artillery.

Adjutant.

The Forfar and Kincardine. [13]

[Embodied 7 May 00 to 6 Oct. 00.]

Montrose.

(*Officers serving on 6 Oct. 1900 hold honorary rank in the Army corresponding to the Militia regimental rank they then held.*)

Hon. Colonel.

p.s.*Ogilvy*, Sir, *R. H. A.* Bt. Col., *A.D.C.* 19Sept.94

Lt.-Colonel.

Ramsay, *Hon.* C. M. 14Dec.06

Major.

p.s. Yates, O. V. 14Dec.06

Captains. (6)

p.s.Fownes-Luttrell, A. C. 11Sept.95
p.s.Gemmell, S. J. 4Aug.97
p.s.Lindsay, J. A. H. (I) *I. of A.* 9May00
p.s.Stewart, W. D. (A) 5Mar.02
p.s.Carnegie, A. B. 9Oct.06
p.s.Duff, R. W. 14Dec.06

Lieuts. and 2nd Lieuts. (9)
Lieutenants.

Lyell, C. H. 1Aug.00
p.s.Bruce, E. J., *Lord* 28May01

2nd Lieutenants.

Pratt-Barlow, R. A. 6Feb.04
p.s.Duncan, B. W. 15May04
Fraser, *Hon.* A. A. (*Master of Saltoun*) 10July05
Bowes-Lyon, C. L. C. 28Mar.06

Instructor of Artillery.

Lindsay, J. A. H., *capt.* 28Feb.02

Adjutant.

Rumbold, W. E., Capt. R. Art., *g* 12Feb.06
(*Capt. in the Army* 18Oct.99

Quarter-Master.

Adamson, G. R., Qr.-Mr. R. Art., *hon. lt.* (*Qr.-Mr. in the Army* 28Apr.05)

The Glamorgan. [15]

[Embodied 1 May 00 to 3 Oct. 00.]

Swansea.

(*Officers serving on 3 Oct. 1900 hold honorary rank in the Army corresponding to the Militia regimental rank they then held.*)

Hon. Colonel.

Dunraven and Mount-earl, Rt. Hon. W. T., Earl of, K.P., C.M.G. (*Hon. Capt. in Army* 28July01) 17Apr.86

Lt.-Colonel.

p.s.Alford, F. L., Capt. ret. pay, (*Capt. Res. of Off.*) 19Dec.03

Major.

p.s. Wright, W. C. 11June04

Captains. (4)

p.s.*Daniel, R. M.*, (*H*) (I) 6Apr.96
p.s. Williams, C. D. (I) 23Nov.99
p.s.Peel, E. M. 26May06
p.s.Cullum, E. G. L. (I), *I. of A.* 23June06
Fowler, S. J. 18Aug.06

Lieuts. and 2nd Lieuts. (6)
Lieutenants.

(p.s.) Peiniger, A. H. 23June06
p.s.)Sheild, T. J. 23June06

2nd Lieutenants.

Marwood, C. P. L. 24Jan.06
Wetherall, H. E. de R. 23Feb.06
Evans, R. C. 12Nov.06

Instructor of Artillery.

Cullum, E. G. L., *lt.* 1Aug.05

Adjutant.

Digitized by Google

Royal Garrison Artillery (Militia).

The Duke of Connaught's Own Hampshire and Isle of Wight.

[17]

[Embodied 1 May 00 to Nov. 09.]

Sandown, Isle of Wight.

(*Officers serving on 6 Nov. 1900 hold honorary rank in the Army corresponding to the Militia regimental rank they then held.*)

Hon. Colonel.

Field-Marshal H.R.H. *Arthur W. P. A.*, Duke of Connaught and Strathearn, K.G., K.T., K.P., G.C.B., G.C.S.I., G.C.M.G., G.C.I.E., G.C.V.O., *G. Gds., A. S. Corps, and* Col.-in-Chief 6 *Dns., High. L.I., R. Dub. Fus., and Rif. Brig.*. Personal A.D.C. to the King. *Insp.-Gen. of the Forces.* 24July75

Lt.-Colonel.

p.s. Watson, H. G. *hon. c.* (I) 24Jan.06

Major.

Captains. (4

p.s. Brooke-Hitching, P. M., C.(*H*) 2May03
Sanders, A. R. 6May03
Dugard, Capt. W. R. C., ret pay 16May06
p.s. Webber, L. M. *(b) (a)* (I) *I. of A.* 16Feb.07

Lieuts. and 2nd Lieuts. (6)

Lieutenants.

p.s. Coulan, V. D. R. 19Nov.04
p.s. Webber, E. M. 1Aug.05

2nd Lieutenants.

p.s. Gibbs, L. D. L. 9Mar.06
Largford, C. C. 2June06

Instructor of Artillery.

Webber, L. M., *capt.* 3June05

Adjutant.

The Kent.

[18]

[Embodied 3 May 00 to 10 Oct. 00.]

Dover.

(*Officers serving on 10 Oct. 1900 hold honorary rank in the Army corresponding to the Militia regimental rank they then held.*)

Hon. Colonel.

Stirling, Sir *W. G.*, Bt. 3Mar.94

Lieut.-Colonel.

Elliot, W., Maj., *hon. c.* 20Apr.03

Major.

Lennard, *Sir* H. A. H. F., *Bt., hon. Lt.* 25July03

Captains. (6)

p.s. Gurowski de Wasala, *Count*, D. R. M., *hon. m.* 14Mar.91
p.s. Hassall, R. de B., *hon. m.* (I) 20May95
p.s. *Schlesinger, C. E., hon. m.* (I) 20July01
p.s. Hoare, G. L. 20Apr.02
p.s. Packe, W. V. (1) 14Jan.05
p.s. Lucena, J. L. (I), *I. of A.* 23Dec.05

Lieuts. and 2nd Lieuts. (9)

Lieutenants.

2nd Lieutenants.

Gutch, H. F. 2May04
Macklin, A. N. C. 25Feb.05
(p.s.) Clarke, M. E. L. H. 1May05
p.s. Cuffe, W. P. de L. 4Nov.05
p.s. Scott, D. 11Jan.06

Instructor of Artillery.

Lucena, J. L., *capt.* 15May03

Adjutant.

Kemble, W. E., Capt. R. Art., *g* 4May06
(*Capt. in the Army* 15June00)

Quarter-Master.

Mott, W., Q.-M. R. Art., *hon. Lt.*
(*Qr.-Mr. in the Army* 28Sept.98)

The Lancashire.

[19]

[Embodied 3 May 00 to 11 Oct. 00.]

Seaforth.

(*Officers serving on 11 Oct. 1900 hold honorary rank in the Army corresponding to the Militia regimental rank they then held.*)

Hon. Colonel.

Walker, W. H. 15Feb.99

Lt.-Colonel.

Burrard, W. D., Maj. ret. pay, *g* (*Res. of Off.*), *hon. c.* 4June04

Major.

p.s. Budd, A. J. (I) 29May01

Captains. (6)

p.s. Forwood, *Sir* D. B., *Bt.* 11Jan.99
p.s. Ramwell, R. S. (I) *I. of A.* 8Aug.03
Corbet, A. H. 20Apr.06
French, C. N. (*Hon. Capt. in Army* 7 July 01) (*c*) 25Aug.06

Lieuts. and 2nd Lieuts. (9)

Lieutenants

p.s. Rae, A. C. 4Mar.03
p.s. Knipe, L. A. 3Feb.04
Court, W. H. R. 6Nov.06

2nd Lieutenants.

Murray, J. 10Oct.06
Fox, E. W. 26Jan.07
Thomas, A. L. (A.) 20Jan.07

Instructor of Artillery.

Ramwell, R. S., *capt.* 30Apr.04

Adjutant.

Quarter-Master.

Dingle, W. J., Q.-M. R. Art., *hon. Lt.*
(*Qr.-Mr. in the Army* 4May00)

The Limerick City.

[20]

[Embodied 4 May 00 to 6 Nov. 00.]

Limerick.

(*Officers serving on 6 Nov. 1900 hold honorary rank in the Army corresponding to the Militia regimental rank they then held.*)

Hon. Colonel.

Barrington, *Sir* C. B., Bt. 17Apr.01

Lt.-Colonel.

Henn, R. A. M., Maj. ret. pay, *g* (*Maj., Res. of Off. hon. c.* 1Mar.01

Majors.

p.s. *Kershaw, A. E.*, 20Feb.04
p.s. *Warren, H. G.* (*H*) (I) 20Feb.04
p.s. Roche-Kelly, B. 20Feb.04

Captains. (6)

p.s. *Brown, W. R.* 2July97
p.s. Heather, D. D. R. H. (I), *I. of A.* 4Sept.97
p.s. Finch, H. H. 14Sept.00
p.s. Arthur, C. W. A. 20Feb.04
p.s. Place, E. B. (*H*) 1Nov.06
p.s. Roche-Kelly, A. J. S. 1Nov.08

Lieuts. and 2nd Lieuts. (9)

Lieutenants.

p.s. Power, R. P. 1Jan.07

2nd Lieutenants.

Serton, R. 4July04
Riall, G. W. 18Mar.05
Warren, W. R. V. 15Oct.06
Wye, F. P. 15Mar.07

Instructor of Artillery.

Heather, D. D. R. H., *capt.* 14Mar.00

Adjutant.

Arthy, W., Capt. R. Art. 15Apr.04
(*Capt. in the Army* 1July98

Quarter-Master.

The Londonderry.

[36]

[Embodied 1 May 00 to 3 Oct 00.

Londonderry.

(*Officers serving on 3 Oct. 1900 hold honorary rank in the Army corresponding to the Militia regimental rank they then held.*)

Hon. Colonel.

Bruce, Sir *H. H.*, Bt. 19Jan.73

Lt.-Colonel.

p.s. Bruce, S. A. M., *hon. c.* 2Aug.99

Major.

p.s. Ffolliott, W. H. (I) 19Dec.03

Digitized by Google

The Londonderry—*contd.*

Captains. (5)
p.s. McClintock, J. C. (I) 2May00
p.s. Richmond, A. (I), *I. of A.* 19Oct.01
p.s. Johnston, O. A. (I) 12Aug.05
p.s. O'Callaghan, R. G. D. 24Feb.06

Lieuts. and 2nd Lieuts. (3)
Lieutenants.

2nd *Lieutenants.*
Fitzgerald, G. J. G. 9July06
Browne, M. G. 25Sept.06

Instructor of Artillery.
Richmond, A., *capt.* 19Dec.03

Adjutant.
Scott, A. F. S., Capt. R. Art. 9Mar.03
(*Capt. in the Army* 12May96)

The Mid-Ulster. [21]

[Embodied 3 May 00 to 6 Nov. 00.]

Dungannon.

Officers serving on 6 Nov. 1900 hold honorary rank in the Army corresponding to the Militia regimental rank they then held.)

Hon. Colonel.
Saunders, R. J. P., C.B., *hon. c.* 19Feb.02

Lt.-Colonel.
Browne, W. 29Sept.06

Major.

Captains. (4)
Digan, A. J., D.S.O., (*H*) (I) 29Apr.99
p.s. Cleaver, A. S 26Mar.02
p.s. Hallowes, B. H. O. 13June05
p.s. Greer, H. F. V. 10July05
p.s. Morrison, H. C. (I) *p.s.c.* (*H*) *I. of A.* 11June06

Lieuts. and 2nd Lieuts. (6)
Lieutenants.
Burdekin, A. S. 26Jan.07

2nd *Lieutenants.*

Instructor of Artillery.
Morrison, H. C., *capt.* 4May04

Adjutant.

The Prince of Wales's Own Norfolk. [22]

[Embodied 2May00 to 19Oct.00.]

Great Yarmouth.

(*Officers serving on 13 Oct. 1900 hold honorary rank in the Army corresponding to the Militia regimental rank they then held.*)

Colonel-in-Chief.
THE KING

Hon. Colonel.
Suffield, Rt. Hon. *C.*, Lord, G.C.V.O., K.C.B., VD, *Col.*, A.D.C. 9Nov.05

Lieut.-Colonel.
Crossley, *Rt. Hon. Sir S. B., Bt., M.V.O.* (*hon. Lt.-Col. in Army 15 June 01*) 11Aug.06

Major.
p.s. Hare, *Sir T. L., Bt., M.V.O.*, *hon. l.c.* 7May04

Captains. (6)
p.s. Evans-Lombe, E. H. *hon. m.* (I) 16Mar.98
p.s. Compton-Thornhill, *Sir A. J., Bt., hon. m.* 16Apr.98
p.s. Walter, C. H., *hon. m.* 8Apr.01
p.s. Wilson, J. M. 28May02
p.s. Boileau, R. F., *hon. m.* (I) *I. of A* 13Sept.02
p.s. Buxton, L. G., *M.V.O.* 11June04

Lieuts. and 2nd Lieuts. (9)
Lieutenants.
p.s. Keppel, *Hon. G.* 25Apr.99
p.s. Cranworth, B. F., *Lord* 26Aug.00
p.s. Rippingall, N. F. E. 9June02
p.s. Trafford, C. E. J. 9Jan.04
Cator, C. A. M. 31Jan.07

2nd *Lieutenants.*
Buxton, E. H. 31Jan.07
Seymour, C. H. 7Feb.07

Instructor of Artillery.
Boileau, R. F., *hon. m.* 27Mar.01

Adjutant.
Poole, F. C., *D.S.O.*, Capt. R. Art. 14Mar.07
(*Capt. in the Army* 25May98)

Quarter-Master.
Cockaday, G. L., *M.V.O.*, Q.-M.R. Art., *hon. capt.*
(*Qr.-Mr. in the Army* 4Nov.96)

The Northumberland. [23]

[Embodied 7 May 00 to 11 Oct. 00.]

Berwick-on-Tweed.

(*Officers serving on 11 Oct. 1900 hold honorary rank in the Army corresponding to the Militia regimental rank they then held.*)

Hon. Colonel.
Reed, Sir *C. J.*, K.C.B., *hon. c.* 10Nov.86

Lt.-Colonel.
p.s. Blake, F. D., *hon. c.* 20Nov.01

Major.
p.s. Steele, F. A. S., *hon. l.c.* 18Jan.02

Captains. (5)
p.s. Swanston, P., *hon. m.* (I), *f.c.* 2July96
p.s. Foster, A. J., *hon. m.* (*F*) 11June02
p.s. Pyle G. R. A., *hon. m.* 4June96
p.s. *Bros, H. A.* 26July02
p.s. Wood, A. N. L 5Mar.02
p.s. Rofe, H. J. 11June02
p.s. Grey, G. H. I. 17July05
p.s. Newall, G. S. 4June06

Lieuts. and 2nd Lieuts. (9)
Lieutenants.
p.s. Robson, J. S. 24Dec.02
p.s. North, A. J. 1May05
p.s. Foster, R. 1June06

2nd *Lieutenants.*
Mills, H. F. 19Ma
Grey, C. B. 20Feb
Ward, H. T. 7Ap
Newall, L. B. 18Jun

Instructor of Artillery

Adjutant.
Metcalfe, F. H., Capt. Art. 1Feb
(*Capt. in the Army* 28Jan

Quarter-Master.
Reilly, T., Qr.-Mr. R. Art., *hon. lt.*
(*Qr.-Mr. in the Army* 6May

The Pembrok [31]

[Embodied 4 May 00 to 3 Oct. 00.]

Fort Hubberstone, Hak Milford Haven.

(*Officers serving on 3 Oct. 1 held honorary rank in the Army correspond to the Militia regimen rank they then held.*)

Hon. Colonel.
Edwardes, F. P., *hon.* (*Hon. Lt.-Col. in Ar* 4Oct.00) 6May

Lt.-Colonel.
Cope, W. C., *hon. c.* (I) 4Feb.

Major.
p.s. Willis, C. W. (*Maj. Mila.*) ⊕ (*H*) (I) 11Apr.

Captains. (4)
p.s. *Lappe, P. A.* ⊕ (*H*) *c.s.* 16May
p.s. Houston, S. C. (I), *I. of A.* 6May
p.s. Owen W. E. D. 26Dec.
p.s. Price, J. P. 7Oct.

Lieuts. and 2nd Lieuts. (

Lieutenants.
p.s. Morgan, R. F. 1Oct.

2nd *Lieutenants.*
Wynniatt, R. W. 23Dec.
Freeman, B. H. 24Jan.

Instructor of Artillery
Houston, S. C., *capt* 26Sept.

Adjutant.

Digitized by Google

Royal Garrison Artillery (Militia).

The Duke of Connaught's Own Sligo.

[35]

[Embodied 1 May 00 to 10 Oct 00.]

Sligo.

Officers serving on 10 Oct. 1900 hold honorary rank in the Army corresponding to the Militia regimental rank they then held.)

Hon. Colonel.

Field-Marshal H.R.H. *Arthur W. P. A.*, Duke of *Connaught and Strathearn*, K.G., K.T., K.P., G.C.B., G.C.S.I., G.C.M.G., G.C.I.E., G.C.V.O. *G. Gds., A.D. Corps and Col.-in-Chief 6 Dns., High L.I., R. Dub. Fus., and Rif. Brig.*, Personal A.D.C. to the King, *Insp.-Gen. of the Forces* 3June91

Lt.-Colonel.

Roberts, J. D. A. 5Nov.02

Major.

p.s Wynne, L. C. F. 15June03

Captains. (4)

p.s. Heather, G. A. *(a)* 20Feb.01
p.s. Saunders-Knox-Gore, A. H. W. *(I)* 18Sept.01
4Nov.93
p.s. Bramley-Moore, J. *(I)* 20Feb.04
I. of A.
Cooper, B. R. 29Sept.06

Lieuts. and 2nd Lieuts. (6)

Lieutenants.

p.s. Boys, E. J. E. 28July05

2nd Lieutenants.

Williams, A. McC. 20June06

Instructor of Artillery.

Bramley-Moore, J., *capt.* 21May04

Adjutant.

Caddell, W. B., Lt. R. Art., *capt.* 22May06

The South-East of Scotland.

[3]

[Embodied 15 May 00 to 5 Oct. 00.]

Dunbar.

(Officers serving on 5 Oct. 1900 hold honorary rank in the Army corresponding to the Militia regimental rank they then held.)

Hon. Colonel.

Houstoun-Boswall-Preston, T. A., hon. c. (hon. Lt.-Col. in Army 8Oct. 00) 22Mar 03

Lt.-Colonel.

Menzies, C. T., *hon. c.* 14Mar.03

Major.

Heron-Maxwell, W. H. S., *Maj., hon. l.c. (H)* 13May03

Captains. (6)

p.s. Oliver, W. J., Maj. ret. pay *(Res. of Of.) hon. m.* 22Aug.91
p.s. Milne-Home, D. W. 5July97
p.s. Younger, J. H. (I), *hon. m.* 5July97
p.s. Brooks, J. H. 10June02
p.s. *Rudkin, C. M. C. (H)* (I) 17Sept.04
19Mar.04

Lieuts. and 2nd Lieuts. (9)

Lieutenants.

p.s. Pinhorn, P. R. 23Jan.04
p.s. Waldron, F. F. 5May06

2nd Lieutenants.

Instructor of Artillery.

Adjutant.

Wright, Capt. E., R. Mar. Art. 1Aug.05
(Capt. in the Army 3 Dec. 04)

Quarter-Master.

Reed, F., Qr.-Mr. R. Art., *hon. lt.*
(Qr.-Mr. in the Army 29Mar.99)

The Suffolk.

[25]

[Embodied 1 May 00 to 6 Nov. 00.]

Ipswich.

(Officers serving on 6 Nov. 1900 hold honorary rank in the Army corresponding to the Militia regimental rank they then held.)

Hon. Colonel.

Rendlesham, F. W. B., Lord 12Feb.87

Lieut.-Colonel.

p.s. Carthew, R. J., *hon. c.* 3Sept05

Major.

p.s. White, A. V. St. J., *hon. l.c.* (A) 29Apr.06

Captains. (6)

p.s. Jenks, W., *hon. m.* (I). 26Mar.02
7May84
p.s. Ridge, R. T. Hall, M. F. (A) (I) *I. of A.* 4May03
12Mar.04

Lieuts. and 2nd Lieuts. (9)

Lieutenants.

p.s. Dewhirst, N. .. 28Apr.06
19May05

2nd Lieutenants.

Mathews, S. 2Apr.04
p.s. Caldecott, J. L. 11Nov.05
p.s. Robinson, A. 22Nov.05
p.s. Chapman, P. L. A. 9Apr.06

Instructor of Artillery

Hall, M. F., *capt.* 1May05

Adjutant.

Kendle, F. C., Capt. R. Mar. Art. 21Feb.06
(Capt. in the Army 21Jan.03)

Quarter-Master.

The Sussex.

[26]

[Embodied 1 May 00 to 17 Oct. 00.]

(Officers serving on 17 Oct. 1900 hold honorary rank in the Army corresponding to the Militia regimental rank they then held.)

Eastbourne.

Hon. Colonel.

Sadler, Sir *J. H.*, K.C.M.G. 5Aug.82

Lieut.-Colonel.

p. Peel, H. H. .. 28Apr.06

Major.

p.s. Pelly, C. H. R. 28Apr.06

Captains. (5)

p.s. Maitland, F. J., *hon. m.* (I) 9Dec.98
p.s. Hannington, C. H. (I) 14May02
p.s. Barclay, R. Browning, H. S., Capt. ret. pay 30Mar.03
19May06
26June01

Lieuts. and 2nd Lieuts. (3)

Lieutenants.

p.s. Burke, J. A. 30Apr.04
p.s. Wright, A. O'H. (I) *I. of A.* 2May06

2nd Lieutenants.

p.s. von Roemer, C. W. 13Dec.05
p.s. Cruickshank, H. T. 1Jan.06
p.s. Salmon, L. M. B. 17Jan.06
Baxendale, G. V. 21Jan.06

Instructor of Artillery.

Wright, A. O'H., *lt.* 15July06

Adjutant.

The Tipperary.

[27]

[Embodied 2 May 00 to 10 Oct. 00.]

Nenagh *(temp.)*

(Officers serving on 10 Oct. 1900 hold honorary rank in the Army corresponding to the Militia regimental rank they then held).

Hon. Colonel.

Ve Gough, Gen. Sir *C. J. S.*, G.C.B. 13Jan.97

Lt.-Colonel.

p.s. Phillips, J. G. (124Sept.06
Major.

Digitized by Google

Royal Garrison Artillery (Militia).

The Tipperary—*contd.*

Captains (5)

Shine, D. E., *hon. m.* 28May02

p.s.Lovering, H. M. S. (A) (I) 19May97

p.s.*Jones, H. W.* 11Aug.00

p.s.Sinclair, S. G. (I) *I. of A.* 15June04

p.s.Knolles, R. M. (*H*) 6May05

p.s.Robinson, G. W 5May06

Lieuts. and 2nd Lieuts. (8)

Lieutenants.

2nd Lieutenants.

Waller, E. H. 17Mar06

Instructor of Artillery.

Sinclair, S. G., *capt.* 12June05

Adjutant.

Mathew, G., Capt. R. Mar. Art. 18Apr.06 (*Capt. in the Army* 18Sept.06)

The Waterford.

[29]

[Embodied 7 May 00 to 12 Oct. 00.]

Waterford.

Officers serving on 12 Oct. 1900 hold honorary rank in the Army corresponding to the Militia regimental rank they then held.)

Hon. Colonel.

Roberts, *Field-Marshal* Rt. Hon. *P.C.*, Earl, K.G., K.P., G.C.B., O.M., G.C.S.I., G.C.I.E., Col. Commdt R. Art., Col. I. Gds. 4Mar.96

Lt.-Colonel.

Carew, R. T., *hon. c.* 5June01

Major.

p.s.Grattan-Esmonde, L., *hon. l.c.* 12Apr.02

Captains. (5)

O'Neill-Power, J. J. 19June01

Harvey, C. C. 20May03

p.s.Ohearnley, H. J. (I) 11Feb.05

p.s.Kirkwood, S. F. (*Maj. Mila.*) (*Hon. Capt. in Army* 14Oct.00) *I. of A.* (*A*) 28Apr.06

p.s.Esmonde-White, J. (*Hon. 2nd Lt. in Army* 1cOct.00) 4Oct.06

Lieuts. and 2nd Lieuts (8)

Lieutenants.

p.s. Fraser, E. F. 11Feb 05

p.s. Donovan, C. H., 28Apr.06

2nd Lieutenants.

Fraser, E. L. 9June06

p.s.Molesworth, A. C. V. 24Nov.06 22Apr.05

Instructor of Artillery.

Kirkwood, S. F., *capt.* 13May06

Adjutant.

The West of Scotland.

[30]

[Embodied 8 May 00 to 3 Oct. 00.]

Maryhill Barracks, Glasgow.

(*Officers serving on 3 Oct. 1900 hold honorary rank in the Army corresponding to the Militia regimental rank they then held.*)

Hon. Colonel.

Younger, Col. J., Lt.-Col. ret. pay 5June05

Lt.-Colonel.

p.s.Walker-Jones, F. A., *hon. c.* 28Nov.00

Major.

p.s.Nichol, J. T. (I) (*c*) 27Nov.00

Captains. (6)

p.s.Younger, J. A. C. (I), 28Mar.00

p.s.Paget-Tomlinson, T. R. 27Nov.00

p.s.Snow, A. D., *hon. m.* (A) (*Hon. Capt. in Army* 18Sept02) 11May01

p.s.Jamieson, A. H. M. (A) (I) (*Hon. Lt. in Army*, 8 May 01) *hon. m. I. of A.* 6May02

p.s.Verner, H. C. (*H*) (*a*) 11Feb.05

p.s.Cushen, E. W. (*2nd Lt. Res. of Off.*) (*a*), *p., v.c.* 25Oct.05

Lieuts. and 2nd Lieuts. (9)

Lieutenants.

p.s.Blackwood, J. L. 7June05

p.s.Russell, R. V. 9June06

2nd Lieutenants

Sill, J. S. 8Mar.06

Instructor of Artillery.

Jamieson, A. H. M., *hon. m.* 20May06

Adjutant.

Dent, Capt. F. W., R. Art. 28Sept.05 (*Capt. in the Army* 25Jan.99)

Quarter-Master.

McDonald, J. P., Qr.-Mr. R.Art., *hon. lt.* (*Qr.-Mr. in the Army* 15June04)

The Wicklow.

[34]

[Embodied 11 May 00 to 9 Oct. 00.]

Wicklow.

(*Officers serving on 9 Oct, 1900 hold honorary rank in the Army corresponding to the Militia regimental rank they then held.*)

Hon. Colonel.

Tottenham, C. G., Lt.-Col. 17Aug.81

Lt.-Colonel.

Kemmis, W. H. O., Maj. (*Maj. Res. of Off.*) 12May06

Major.

Captains. (6)

p.s.Black, W. T. (I) 4May96

p.s.Gun-Cuninghame, C.B.D., *hon. m.* 21Mar.00

p.s.deRobeck, C. R. 30July00

p.s.Freeman, F. F. (I) (*H*) *I. of A.* 20Apr.03

Mansfield, E. L. 26Apr.03

p.s.*Burton, E. F. N.* (*H*) *c.c.* 6June06

p.s.Pratt, P. G. 6June06

Lieuts. and 2nd Lieuts. (9)

Lieutenants.

p.s.Adcock, G. H. J 7Apr.06

p.s.Burton, G. P. 24Dec 06

2nd Lieutenants.

Adams, M. A. 19Apr.04

Clery, V. St. J. 23Mar.06

Atkinson, C. B. 1Dec.06

de Caen, H. F. B. 1Dec.06

Instructor of Artillery.

Freeman, F. F., capt. 20Oct06

Adjutant.

Bishop, C. A., Capt. R. Mar. Art. 12Feb.06 (*Capt. in the Army* 10May04)

Quarter-Master

O'Brien, J., Qr.-Mr., R. Art., *hon. lt.* (*Qr.-Mr. in the Army* 25Jan.05)

The Yorkshire (Duke of York's Own).

[32]

[Embodied 1 May 00 to 12 Oct. 00.]

Scarborough.

(*Officers serving on 12 Oct. 1900 hold honorary rank in the Army corresponding to the Militia regimental rank they then held.*)

Hon. Colonel.

Legard, J. D., C.B., *hon. c.* (*Hon. Lt.-Col. in Army* 19Oct.00) 24Jan.06

Lt.-Colonel.

p.s.Fell, W. R. (I) (*a*) 3Dec.06

Major.

p.s.Pease, J. R. (I) 29Aug.06

Captains. (6)

p.s.Darley, H. A. C. (*H*) 30Sept.01

p.s.White, A. W. 1Oct.01

p.s.Pease, W. H. B. R. 1Oct.01

p.s.Fell, J. P. (I) *I. of A.* 23Apr.02

p.s.Thompson, W. 5June05

p.s.Wright, A. G. W. (*Hon. 2nd Lt. in Army* 13Oct.00) 29Aug.06

Lieuts. and 2nd Lieuts. (9)

Lieutenants.

p.s.Berkeley, F. G. J. 22Apr.03

(p.s.)Nicholl, K. I. 29Aug.06

2nd Lieutenants.

Markham, J. A. 19May06

Instructor of Artillery.

Fell, J. P., *capt.* 6June03

Adjutant.

Quarter-Master.

Hutchinson, G. H., Qr.-Mr R. Art., *hon. lt* (*Qr.-Mr. in the Army* 7Mar.00)

Digitized by Google

ROYAL GARRISON ARTILLERY.
(VOLUNTEERS.)

Order of Precedence of the several Counties in the Royal Garrison Artillery (Volunteer) Force.

1. Northumberland.
2. Hampshire.
3. Devonshire.
4. Sussex.
5. Edinburgh (City).
6. Cornwall.
7. Midlothian.
8. Norfolk
9. Banff.
10. Kent
11. Forfarshire.
12. Essex
13. Lancashire.
14. Kincardine.
15. Cinque Ports.
16. Renfrewshire.
17. Dorsetshire.
18. Fifeshire.
19. Glamorganshire.
20. Haddington.
21. Lanarkshire.
22. Yorkshire (E. Rid.).
23. Ayrshire.
24. Argyll.
25. Gloucestershire.
26. Pembrokeshire.
27. Yorkshire (N. Rid.).
28. Cheshire.
29. Caithness.
30. Lincolnshire.
31. Aberdeenshire.
32. Berwickshire.
33. Kirkcudbright.
34. Inverness-shire.
35. Elgin.
36. Stirlingshire.
37. Wigtown.
38. Dumbarton.
39. Berwick-on-Tweed.
40. Cumberland.
41. Durham.
42. Cromarty.
43. Ross-shire.
44. Orkney.
45. Nairn.
46. Sutherlandshire.
47. Shropshire.
48. Yorkshire (W. Rid.).
49. Newcastle-on-Tyne.
50. Somerset.
51. Middlesex
52. Suffolk.
53. Tower Hamlets
54. Monmouthshire
55. Surrey.
56. Anglesea
57. Isle of Man.
58. Staffordshire.
59. Carnarvon.
60. Bute.
61. City of London.
62. Worcester.
63. Warwick.
64. Cardigan.

Order of Precedence of the Units.

1. The Tynemouth.
2. 1st Northumberland.
3. 1st Hampshire.
4. 2nd Hampshire.
5. 1st Devonshire.
6. 2nd Devonshire.
7. 1st Sussex.
8. 2nd Sussex.
9. 1st Edinburgh (City)
10. 1st Cornwall (Duke of Cornwall's).
11. 1st Midlothian.
12. 1st Norfolk
13. 1st Banff.
14. 1st Kent.
15. 2nd Kent.
16. 3rd Kent.
17. 1st Forfarshire
18. 1st Essex.
19. 1st Lancashire
20. 2nd Lancashire.
21. 3rd Lancashire.
22. 4th Lancashire.
23. 5th Lancashire.
24. 6th Lancashire.
25. 7th Lancashire.
26. 8th Lancashire.
27. 9th Lancashire.
28. 1st Cinque Ports.
29. 2nd Cinque Ports.
30. 1st Renfrew and Dumbarton.
31. 1st Dorsetshire.
32. 1st Fifeshire.
33. 1st Glamorganshire.
34. 2nd Glamorganshire.
35. 1st Lanarkshire.
36. 1st East Riding of Yorkshire.
37. 2nd East Riding o York shire
38. 1st Ayrshire and Galloway.
39. 1st Argyll and Bute.
40. 1st Gloucestershire.
41. 1st North Riding of Yorkshire.
42. 1st Cheshire.
43. 1st Caithness.
44. 1st Lincolnshire.
45. 1st Aberdeenshire.
46. 1st Berwickshire.
47. The Highland.
48. 1st Berwick-on-Tweed.
49. 1st Cumberland.
50. 1st Durham.
51. 2nd Durham (Seaham).
52. 3rd Durham.
53. 4th Durham.
54. 1st Orkney.
55. 1st West Riding of Yorkshire.
56. 2nd West Riding of Yorkshire.
57. 4th West Riding of Yorkshire.
58. 1st Newcastle-on-Tyne
59. 2nd Middlesex.
60. 3rd Middlesex.
61. 1st Suffolk and Harwich.
62. 1st Monmouthshire
63. 1st Shropshire and Staffordshire.
64. 1st Carnarvonshire.
65. 1st City of London.
66. 1st Worcestershire.
67. 1st Warwickshire.
68. 1st Cardigan

Digitized by Google

1st Aberdeenshire.

Aberdeen and Kincardine.)

[45]

Aberdeen.

Hon. Colonel.

Aberdeen, Rt. Hon. *J. C.*, Earl of, G.C.M.G. 14Jan.88

Lt.-Col. Commandant.

p. Milne, G., VD, *hon. c.* (Q) (A) 8Oct.04
lt.-col. 15May01

Lt.-Colonel.

p. Duguid, J., VD, *hon. c.* 8June06

Majors.

p. Milligan, D. M. M., VD, *hon. l.c.* 5May01
p.s. Couper, J. C. O. (A) 8June06

Captains. (

p. Peter, W. B. 11Feb.93
p. Duncan, M. M., *hon. m.* (A) 6May93
p. Miller, A. L. (A) 3Feb.97
p. Gibb, E. G. 27Mar.01
p.s. Fleming, F. (q) (A) 15May01
p.s. Rae, J. E. (A) 7 Mar. 03
p. Orston, A. G. 9May03
p.s. Garden, J. W. (A) 9May03
p. Wilson, *A.* (*l*) 13June03
p.s. Kay, F. W. (q) 13June03
p.s. Minto, W. B. G. (A) 10May05
p.s. Cunningham, J. B. (A) 19May05
p.s. Davidson, T. (A) 8June06

Lieuts. and 2nd Lieuts. (20)

Lieutenants.

p. Mitchell, T. M. 21Oct.93
p.s. Cowan, H. H. (A) 22Aug.00
p.s. Riddoch, W. (A) 12Mar.02
p.s. Davidson, L. J. (A) 7 Mar. 03
p.s. Milne, G. C. (*A*) 20Aug.04
p.s. Edwards, J. H. (A) 20Aug.04
p.s. Henderson, J. W. (A) 20Aug.04
(p.) Barclay-Milne, J. 8June06
p.s. Pirie, H. L. (A) 8June06

2nd Lieutenants.

Saunders, J. St. C. 24June05
Cooper, P. A. 7Feb.06
p.) Mercer, J. E. 14Mar.06
p.) Duguid, F. J. 2June06

Adjutant.

Lumsden, W. F., Lt. R. Art., *capt.* 30July06

Quarter-Master.

p. Cook, J., VD. 7May02
hon. m. 13June00

Medical Officers.

p. Marnoch, J., *M.B.*, *Surg.-Capt.* 29Mar.99
p. Macnaughton, W. A., *M.D.*, *Surg.-Capt.* 18Sept.02

Veterinary Officer.

Acting Chaplains.

Barron, *Rev.* D. G. 1Feb.90
Brown, *Rev.* J. 28Nov.93
Brown, *Rev.* A., *M.A.* 12Apr.02

1st Argyll and Bute.

[39]

Tarbert, Loch Fyne.

Hon. Colonel.

p.s. *Argyll*, *J. D. S.*, Duke of, K.T., G.C.M.G., G.C.V.O., VD 18July00

Lt.-Col. Commandant.

p. Campbell, C. G. P. 17Feb.06
lt.-col. 6Aug.04

Lt.-Colonel.

p. Mactaggart, M. 28Mar.06

Majors.

p.s. Leslie Smith, J. R., VD (A) 6Aug.04
p. Sutherland, J. (A) 7Apr.06

Captains. (12)

p. Hule, A. F., VD, *hon. m.* 3Mar.97
p. Stewart, J., VD, *hon m.* 3Mar.97
p. Gillies, P. H. 14July97
p.s. Robertson, C. McL. (A 14July97
p.s. Macmillan, R. D. (A) 14July97
p. Maxtone, R. Y. 2Nov.98
p. McKinlay, A. M. (A) 10Aug.01
p.s. Cameron, W. C. (A) 15Nov.02
p. Macdougall, J. McI., VD *hon. m.* 12Sept.03
p. MacKelvie, T. 8Feb.05
p. Macfarlane, A. 29Aug.06
p.s. Allan, B. (A) 29Aug.06

Lieuts. and 2nd Lieuts. (20)

Lieutenants.

p Macnair, P. S. 16May00
p.s. Stewart, W. A. (A) 24Oct.00
p. Ross, D. B. 10Aug.01
p.s. MacKinnon, D. Mack 12Mar.02
p.s. Hay, C. E. 15Nov.02
p.s. McLachlan, D. 12Sept.03
p. McIntyre, P. 3Sept.04
p.s. Hicks G. A 8Feb.05
p. McDougall, A. 16Sept.05
p.s. Cavalier, J. S. (A) 29Aug.06
p. Todd, W. 29Aug.06
p.s. Doig, P. (A) 15Nov.06
p.s. Skinner D. M. (A) 10Jan.07

2nd Lieutenants.

p.s. Lyle, W. (A) 27Sept.05
Bailey, T. P. 28Mar.06
MacLean, M. 18Oct.06
MacIntyre A. 1Feb.07
MacDonald, D. 15Feb.07

Adjutant.

Webber, H. H., Lt. R. Art., *capt.* 23June06

Quarter-Master.

p. Peacock, A. R., *hon. capt.* 7Jan.03

Medical Officers.

p. Penney, D. J., *M.B.*, *Surg.-Capt.* 15Mar.90
p. Thomson, T. H., *M.D.*, *Surg.-Capt.* 7May02
p. Currie, A., *M.B.*, *Surg.-Lt.* 24Mar.03
Stewart, J., *Surg.-Lt.* 12May06

Acting Chaplains.

Macpherson, *Rev.* J. F., *B.D.*, VD 9Jan.78
Matthews, *Rev.* F. 11Mar.93
19July90
Wilson, *Rev.* J. R. S. 22Oct.06

1st Ayrshire and Galloway.

(Ayr, Wigtown, and Kirkcudbright.)

[38]

Kilmarnock.

Hon. Colonel.

p.s. *Stewart*, Sir *M. J.*, Bt., VD 22Dec.88

Lt.-Col. Commandant.

p. Stuart, T. R. (A) 5Apr.05

Lt.-Colonel

p. McCaig, J., VD 30June06

Majors.

p.s. Willock. F. G. (A) 17June05
Nicholson, W. 10Oct.06

Captains. (12)

p. Murchie, C. 3June02
p. Brown, A. 22Nov.02
p. Pipe, A. W. 27Apr.03
p. Walker, J. W. 7Sept.03
p. Milligan, J. 7Sept.03
p. Machray, *J., hon. m.* 19Feb.05
p. Lockhart, W. M. 19Sept.03
p.s. Agnew, *Sir* A. N., *Bt.* (A) 19Sept.03
p. Goudie, R., jun. 12Sept.06
p.s. Meikle, A. F. T. (*Hon. Lt. in Army* 28Sept.02) (A 1Nov.04
12May04

Lieuts. and 2nd Lieuts. (20)

Lieutenants.

p. Outhbertson, W. R. 22Apr.03
p. Stewart, J. 22Apr.03
p. McJannet, A. F. 22Apr.03
p.s. MacRobert, W. G. (A) 11June04
p.s. Walker, A. P. 11June04
p.s. Murchland, C. (A) 11June04

2nd Lieutenants.

p.s. Allan, J. M. (A) 7Feb.06
(*p.s.*) Robertson, G. H. M. 4Aug.06
Sproat, J. 29Sept.06
Barron, J. B. 1Nov.06

Adjutant.

Wighton, E., Capt. R. Art. 10Nov.06
(*Capt. in the Army* 9July01)

Quarter-Master.

McCall, M., *hon. capt.* 28July06

Medical Officers

Thomson, J., *M.B.*, VD, *Surg.-Lt.-Col.* 19Feb.02
p. Allan, R., *M.B.*, VD, *Surg.-Lt.-Col.* 4Oct.02
p. Harper, T., *M.B.*, *Surg.-Capt.* 17Jan.03
p. Aitken, J., *M.D.*, *Surg.-Lt.* 15Mar.07

Veterinary Officer.

Hammond, Vety.-Maj. J., ret. pay *Vety.-Maj.* 8May01

Hon. Chaplains.

M'Call, *Rev.* J. D., VD 4June00
Dykes, *Rev.* T., *D.D.*, VD 7Apr.88

Acting Chaplains.

Charlton, *Rev.* H. P., VD 6Aug.78
Brownlie, *Rev.* J., VD. 14Oct.85
Armstrong, *Rev.* J. W. 6June88
Lindsay, *Rev.* W. Y., *M.A.* 16May06
Pagan, *Rev.* G. L. 13May03

Cadet Corps.

Ardrossan and Irvine Academies.

2nd Lieutenants.

Drab.]

Digitized by Google

1st Banff.

(Aberdeen, Banff, and Elgin.)

[13]

6, Castle St., Banff.

Hon. Colonel.

Fife, A. W. G., Duke of, K.T., G.C.V.O., VD 16Mar.84

Lt.-Colonel.

p. Hanson, C. G., hon. c. 18Apr.00

Major.

p.s. George, J. J. VD, hon. Lt. 8May94

p. Simpson, T. A., VD, hon. Lt. 14May00

Captains. (7)

p. Reinch, J., VD, hon. m. 2Nov.89

p.s. Fleming, A., hon. m. (A) 28Oct.88

p. Grant J., hon. m. (A) 25June87

p. Maclean, W., hon. m. (A) 20Dec.02

p.s. Barron, T. (A) 24Jan.03

p. Benzon, W., hon. m. (A) 5Dec.03

p.s. Gorie, J. D. (A) 23Jan.04

Lieuts. and 2nd Lieuts. (11)

Lieutenants.

p. Gray, H. K. 5Dec.00

p.s. Ross, W. (A) 7Dec.01

p.s. Simpson, J. W. R. 5Dec.03

p.s. Hunter, J. (A) 4Jan.04

p.s. Gillan, J. G. (A) 23Jan.04

p.s. Stevenson, D.O. (A) 2Feb.04

p.s. Sharp, J. D. (A) 8June05

2nd Lieutenants.

McGillivray, J. S. 3Dec.04

p.s. Smith, A. L. (A) 3Mar.05

McIntosh, J. D. 19May05

M'Pherson, P. J. 1Mar.07

Adjutant.

Chine, Maj. J. H., R. Art. 15May99

Quarter-Master.

p. Cooper, F. W., hon. capt. 19May05

Medical Officers.

p. Fergusson, W., *M.D.*, VD, *Surg.-Lt.-Col.* 12Dec.03

p. Stephen, J. H., *Surg.-Lt.* 26Apr.04

Acting Chaplains.

Gibson, *Rev.* A. M., VD 16June93
12Aug.76

Davidson, *Rev.* J. B., VD, *M.A.* 26Mar.88

Bruce, *Rev.* W. S. *D.D.*, VD 22Dec.83

Johnstone, *Rev.* M. P. M. S. *B.D.* 15Dec.86

Wellwood, *Rev.* J. 26Jan.94

McLean, *Rev.* W. G. G. 2Apr.01

Duncan, *Rev.* J. G. 3Apr.01

1st Berwick-on-Tweed.

[48]

Berwick-on-Tweed.

[Attached to 1st Northumberland R.G.A. (Vols.).]

Captain-Commandant. (1)

p.s. Robertson, A. T., VD, hon. m. 11Apr.96
capt. 19Oct.89

Captains. (1)

p.s. Alder, H. 21Dec.01

Lieuts. and 2nd Lieuts. (2)

Lieutenants.

p.s. Young, J. A. 16Nov.01

p.s. Laing, J. (A) 16Jan.04

2nd Lieutenants.

p.s. Robertson, J. A. T. (A) 8Feb.05

Mallett, E. A. 30June06

Medical Officer.

p. Fraser, C. L., VD, *Surg.-Maj.* 22Aug.02

Acting Chaplain.

Hodgson, *Ven.* H. B., *M.A.* [*Archdeacon of Lindisfarne*] 1Dec.97

1st Berwickshire.

[46]

Eyemouth.

[Attached to the 1st Edinburgh R.G.A. (Vols.) for purposes of the Capitation Grant.]

Captain. (1)

Lieuts. and 2nd Lieuts. (2)

Lieutenants.

p.s. Alexander, C. M. (A) 4July03

2nd Lieutenants.

Medical Officer.

Forsyth, W. D., *M.B.*, *Surg.-Lt.* 23Feb.96

Hon. Assist.-Surg.

Forsyth, J. 21Aug.60

Acting Chaplain.

Miller, *Rev.* D. K., *M.A.* 12Apr.99

Kennedy, *Rev.* W. R. 19Mar.04

1st Caithness.

(Caithness and Sutherland.)

[43]

Thurso.

Hon. Colonel.

p.s. *Sinclair*, Sir *J. R. G.*, Bt. D.S.O. (*Hon. Capt. in Army* 2 *Sept.*01) 7Nov.00

Lt.-Colonel.

p.s. Keith Murray, D. (C) 5Apr.05

Major.

Captains. (7)

p.s. Torrance, W., hon. m. (A) 24June96

p.s. Rugg, A., hon. m. (A) 26June97

p.s. Nicol, J. hon. m. (A) 13Dec.99

p.s. Durran, W (A) 15June00

p.s. Macdonald, S. (A) 20Jan.02

p.s. Mackenzie, G. T. (A) 5Mar.04

p.s. Shaw, W. (A) 24Jan.06

Lieuts. and 2nd Lieuts. (11)

Lieutenants.

p.s. Gunn, J. (A) 27June96

p. MacKay, A. 6Sept.02

p.s. Bruce, R. (A) 20Oct.03

p.s. MacLean, H. J. (A) 3 Oct.03

p.s. Shearer, G. (A) 24Jan.06

p.s. Brims, W.M. (A) 24Jan.06

2nd Lieutenants.

p.s. Sinclair, R. J. 24Jan.06

p.s. Gunn, D. W. (A) 24Jan.06

p.s. Robertson, A. S. (A) 7 Feb.06

Adjutant.

Brewster, R. E. B, Lt. R. Art. (D.O.), *capt.* 19Jan.07

Quarter-Master.

p. Lindsay, R. 24Dec.02

Medical Officers.

p. Durran, D., *M.B.*, *Surg.-Maj.* 29Oct.04

Acting Chaplains.

Scott, *Rev.* A. B., *M.A.*, *B.D.* 10June96

1st Cardigan.

[68]

Aberystwith.

(Heavy Artillery.)

Captain-Commandant.

p.s. Roberts, G. F. (A) 20Sept.01

Captains. (3)

p. Mathias, L. J. (A) 20Sept.01

p.s. Morgan, R. E. H. (A) 6Jan.04

p.s. Rea, J. C. (A) 6Jan.04

Lieuts. and 2nd Lieuts. (6)

Lieutenants.

p. Roberts, H. 6Jan.04

2nd Lieutenants.

Wynne, R. W. 19May05

Owen, E. E. 15Jan.07

Medical Officer.

p. Thomas, A., *M.B.*, *Surg.-Capt.* 12Nov.04

Veterinary Officer.

Williams, R.D., *Vety.-Lt.* 20Sept.01

Acting Chaplain.

Lloyd, *Rev.* J. E., *B.A.* 7Dec.01

1st Carnarvonshire.

[64]

Bangor.

Lt.-Colonel.

p. *Savage*, *H.*, VD, hon. c. 5May06
4July00

Captains. (4).

p. Whiskin, W. C., VD, hon. m. 6May93

p.s. Bloom, F., VD, hon. m. (A) 18Nov.96

p.s. Samuels, J., hon. m., VD (A) 4Feb.99

p.s. Reichel, H. R. (A) 18Apr.00

Lieuts. and 2nd Lieuts. (6)

Lieutenants.

(p.s.) Owen, R. E. 18Apr.96

p. Davies, D. C. (A) 28Sept.96

p. Clarke, W. O. (A) 28Sept.96

p. Hughes, W. H. 18Nov.96

p. Mayger, J. L. 5Nov.02

2nd Lieutenants.

Medical Officers

p. Lloyd, E. J., *M.D.*, VD, *Surg.-Lt.-Col.* (*Hon. Surg.-Col.*) 19Oct.01

p.s. Owen, C. W., *Surg.-Lt.* 28Sept.03

Acting Chaplain.

Morrice, *Rev.* J. C. 8Mar.05

Digitized by Google

1st Cheshire.

[42]

County Buildings, Old Prison Yard, Shipgate Street, Chester.

Hon. Colonel.

p. *LLoyd, W. N.*, Maj. ret. pay (*Mag. Res. of Off.*) (*Gent. at Arms*) *hon. c.* (A) 18July06

Lt.-Colonel.

p. Bonnalie, F. J. (A) 12May06

Majors. (2).

p. Greene, R. R. (A) 7Nov.00
p. Wood, T. H. (A) 8June06

Captains. (9)

p. Hall, J. B., VD, *hon. m.* (A) 6Mar.95
p. Taylor, H. F. (A) 20June00
p. Dickson, V. H. (A) 5June01
p. Luya, C. J. (A) 27Feb.04
Whitley, W. T., Qr.-Mr. (*hon. capt.*) ret. pay, *hon. m.* 23July06

Lieuts. and 2nd Lieuts. (14)

Lieutenants.

p. Parry, H. M. 6Oct.06
p.s. Williams-Ellis, M. I. (A) 6Oct.06
p.s. FitzPatrick, A. H. P. (A) 6Oct.06

2nd Lieutenants.

Frost, J. M. 1Nov.06

Adjutant.

Lambarde, F. F., Capt. R. Art. 18May03
(*Capt. in the Army* 19Nov.98)

Quarter-Master.

Medical Officers.

p. Lusk, T. G., *M.B., Surg.-Capt.* 17Jan.03

Veterinary Officer.

Acting Chaplain.

Howson, *Rev.* J. F., *M.A.* 7Dec.59
Stonex, *Rev.* F. T. 27Sept.05

1st Cinque Ports.

[28]

Dover.

Hon. Colonel.

Northbourne, W. H. Lord 10Aug.86

Lt.-Colonel.

p.s. Bradley, A. M. (*d*) (A) 10Nov.02

Majors.

p. Lewis, A. 3Dec.04
p. Hayward, F. G. (A) 15July05

Captains. (9)

p. Orundall, F. 7Nov.00
p.s. Daniel, H. K. (A) 13Dec.00
p.s. Welch, J. G. (Q) 27Mar.01
p.s. Kennett, W. B. (A) 28Apr.02
p *Macdonald, D.* 12June03
p.s. Page, S. H. (A) 8Mar.05
p. Adams, F. J. (A) 4Nov.05
p. Napier, W. E. (A) 23Dec.05
p. Carder, C. D. (A) 22Nov.06

Lieuts. and 2nd Lieuts. (14)

Lieutenants.

p.s. Searles, P. A. (A) 7Jan.05
p.s. Weston, S. L. (A) 5July06
p.s. Denne, R. T. (A) 5July06
(p.s.) Wotton, E. (A) 13Jan.06

2nd Lieutenants.

Lewis, W. L. 23Nov.06

Adjutant.

Morrison, A., Lt. R. Art., *capt.* 22Mar.05

Quarter-Master

p. Worsfold, E. M., *hon. lt.* 14Oct.05

Medical Officers.

p. Gilbert, J. W. T., VD, *Surg.-Lt.-Col.* 21June06
p. Berry, J. B., *Surg.-Maj.* 12Dec.03
White, R. A., *M.D.*, VD, *Surg.-Lt.* 5July02
Murphy, E. C. McM., *Surg.-Lt.* 8Jan.07
Long, J. R., *Surg.-Lt.* 13June03
g Sutcliffe W. G., *Surg.-Lt.* 23Aug.05

Acting Chaplains.

Flower, *Rev.* W., VD, *M.A.* 1Aug.88
Bertram, *Rev.* H., *B.A.* 17Dec.97
White-Thompson, *Rev.* L. J., *M.A.* 3Aug.01
Shaw, *Rev.* C. J. M. 26Mar.05
Banks, *Rev.* C. P. 10Nov.06

2nd Cinque Ports

[29]

St. Leonards.

(Heavy Artillery.)

Hon. Colonel.

Brassey, T., Lord, G.C.B. 2Dec.91

Lt.-Colonel.

p.s. Wilson, H. O., *hon. c.* (A) 23July97

Major.

Captains. (6)

p.s. Dunn, F. S. (A) 17Sept.04
Stephens, H. F. 8Feb.05
p.s. Fitch-Jones, O. E. (A) 14Mar.06

Lieuts. and 2nd Lieuts. (9)

Lieutenants.

2nd Lieutenants.

Dudding, C. F. W. 15Mar.02
(p.s.) Plomley, N. H. 12Nov.05
(p.s.) Boys, H. C. 20Mar.06
(p.s.) Manwaring, G. V. (A) 22Sept.06
(p.s.) Dunn, H. R. (A) 2Oct.06
Watt, E. G. 10Jan.07
Watt, T. G. 10Jan.07

Adjutant.

Beardsley, W. J., Capt. R. Art. (D.O.) 6Jan.06
(*Capt. in the Army* 7Dec.05)

Quarter-Master

p. Whittaker, C. T., VD, *hon. cap* 1Apr.90

Medical Officers.

p. Boyd, S. McO., *Surg.-Capt.* 27Sept.99

Veterinary Officer.

Plomley, W., *Vety.-Maj.* 5Nov.84

Acting Chaplains.

Jones *Rev.* H. D., *M.A.* VD. 2May88
Mortlock, *Rev.* E., *M.A.* 7Nov.99
South, *Rev.* H. G., *M.A.* 8June06

1st City of London

[65]

Staines House, Barbican, E.C.

Hon. Colonel.

The Lord Mayor of London for the time being.

Lt.-Col. Commandant.

p.s. Chambers, C. E., VD *hon. c.* (Q) 30Apr 04
lt. col. 9June94

Lt.-Colonels.

p. Stollery, J., VD, *hon. c.* 4Jan.99
p.s. Wishart, S., VD., *hon. c.* (A) 28May04

Majors.

p. Langman, A. W. F., VD, *hon. l.c.* (Q) 30July04
p. Janes, T. H. 30July04

Captains. (16)

p. Merrett, W., VD, *hon m.* 3Oct.86
p.s. Vagg, E. H., *hon. m.* 27Feb.92
p.s. Hummel, E. H. H. *hon. m.* 9June94

Digitized by Google

Royal Garrison Artillery (Volunteers).

1st City of Lond.—*contd.*

Captains—contd.

s. Walker, S. A. 3Jan.97
s.s.MacHugh, R. J. (Q) 16Mar.98
s. Wansbrough, R. R., VD, hon. m. (A) 16Nov.98
s.s.Quint, J. W. 3Dec.98
s.s.Thomas, F. D. B. 19Feb.99
s.s.Morgan, G. J. 28Sept.02
s.s.Sprague, H. D. (A) 28Sept.02
s.s. Barnes, W. H. D. 29Feb.04
s.s.Daniel, A. F. (A) 29Feb.04
s. Irvine, R. F. (A) 15Oct.04
s. Vick, R. W., jun. (A) 19Nov.04
4July08
s.s.Hanchard, F. 4Dec.05
s.s.Harrison, T., *hon. m.* (A) (*l*) 27Apr.06
14Mar.08

Lieuts. and 2nd Lieuts. (24)

Lieutenants.

(s.s.) Mead, H. G. (A) 30Oct.05

2nd Lieutenants.

Burton-Warburton, C. W. 14Nov.08
Paul, W. E. (A) 3Apr.06
Liddle, G. J. 18June06

Adjutants.

Ryad, F. F., *D.S.O.*, Capt. R. Art. 24Oct.04
(*Capt. in the Army* 20June04)
d'Apice J. E. F., *Lt.* R. Art., *capt.* 22Jan.07

Quarter-Masters.

s. Harrison, W. H., Qr.-Mr. (hon. capt), ret. pay 11Feb.96
s. Jones, G. F., VD, *hon. m.* 21Dec.98

Medical Officers.

s. Stedman, H., *M.D. Surg.-Capt.* 18Mar.01
29May00
s. Tipper, R. H. *Surg.-Capt.* 18Nov.02
s. O'Sullivan, P. J., *Surg.-Lt.* 9Apr.04

Acting Chaplains.

Simson, *Rev.* S. B., *M.A.* 4Feb.99
Thompson, *Rev.* A. H., *M.A.* 6Aug.04

1st Cornwall (Duke of Cornwall's).

[10]

Falmouth.

Hon. Colonel.

p. *Field, T. W.*, VD., *hon. c.* 20Sept.02

Lt.-Col. Commandant.

p. Marrack, P., VD, *hon. c.* (S) 4Oct.02
lt.-col. 20May00

Lt.-Colonel.

p. Caldwell, O. (A) 19Aug.06

Majors.

p. Shapcott, H., *hon. l.c.* VD (A) 19Mar.04

Captains. (13)

p. Runnalls, J. 29Oct.96
p.s. Mitchell, F. W. (A) 19Oct.96
p. Cumberlidge, J. A. 30Dec.99
p Simpson, H. 9Jan.01
p. Everett, C. 4Jan.02
p.s. Oats, F. F. 18May02
p. Chellew, T. J. (A) 6Aug.02
p.s. Hurford, A. E. (A) 19Mar.04
p. Wills, C. V. (A) 23July04
p.s. Bowley, T. K. (A) 23July04
p Ratcliff-Gaylard, J. (A) 23July04

Lieuts. and 2nd Lieuts. (20)

Lieutenants.

p. Anthony, J. B. 10May99
p. Best, P. (A) 4Oct.02
p. Henderson, J. B. S. 10Oct.02
p.s. Oats, G. (A) 10Dec.04
p.s. Rogers, H. A. G. (A) 24Mar.06
p.s. Douglas, J. G. (S) 1Oct.06

2nd Lieutenants.

Adjutant.

Hood, *Hon.* N. A., Capt. R. Art. 30June04
(*Capt. in the Army* 1Feb.00)

Quarter-Master.

p. Lean, R. A., *hon. capt.* 13May03

Medical Officers.

p. Mason, W., VD., *Surg.-Lt.-Col.* 27June00
p. Nesbitt, R. G., *Surg.-Maj.* 10Dec.04
p. Bullmore, C. C., *Surg.-Capt.* 7June99
Mudge, J., VD, jun., *Surg.-Lt.* 14Sept.01
Fox, J. A., *Surg.-Lt.* 28Sept.98
p. Andrew, E. G., *Surg.-Lt.* 30July04

Hon. Chaplain.

Purcell, *Rev. Canon* H. N., *M.A.*, VD 29Jan.72

Acting Chaplains.

Browne, *Rev.* A. L. *B.A.* 26June97
Browne, *Rev.* P. E. 21Sept.01
King, *Rev.* H. H. 24Nov.06

1st Cumberland.

[49]

Artillery Hall, Albert St., Carlisle.

Hon. Colonel.

Lonsdale, H. C., Earl of 20Dec.84

Lt.-Colonel.

p.s. Main, D., VD, *hon. c.* (A) 8Mar.05

Major.

p. Dudgeon, J. H. (A) 8June05

Captains (7)

p.s. Wheatley, J. P. D. (A) 11May98
p. Pattinson, J. W. (A) 19Dec.00
p.s. Hine, A. (*Hon. Lt. in Army* 28Sept02) (A) 19Feb.02
p.s. Hill, F. R. (A) 8May03
p. Armstrong, H. (A) 8June05
p.s. Mason, D. J. (A) 8June05
p. Bouch, R. 8June06

Lieuts. and 2nd Lieuts. (11)

Lieutenants.

p.s. Valentine, C. A. (A 9Nov.01
p.s. Horne, D. D. 19Feb.02
p.s. Burnyeat, R. W. (A) 8June05
p.s. Collin, G. A. S. (A) 8July05

2nd Lieutenants.

Dove, G. R. M. 30Apr.06
Buck, L. 3May06

Adjutant.

Cheverton, F. J., *Lt.* R. Art. (D.O.) *capt.* 17Dec.02

Quarter-Master.

p. Martindale, J., *hon. capt.* 15Oct.92

Medical Officers.

Acting Chaplains.

Todd, *Rev.* H.M., *M.A.* 27June91
Greene, *Rev.* R. S., *B.A.*, 7Apr.94
Taylor, *Rev.* F. H., *B.A.* 2Aug.02
Millard, *Rev.* F. L. H., *M.A.* 30Dec.05
5Dec.94
Hartley, *Rev.* J. W. 17Nov 06

1st Devonshire.

[5]

Exeter.

Hon. Colonel.

p.s. *Adams, H. C.*, VD (*l*) 21Oct.96

Lt.-Colonel.

p. Clode, R. J. (A) (S) 15Aug.06

Majors.

p.s. Wadmore, A. H. T (*Hon. Lt. in Army* 9Aug.01) (A) 23Jan.04

Captains. (10)

p. Gidley, J., *hon. m.* 10Sept.92
p.s. Maddock, W. B. (A) 26Dec.01
p.s. Bartor, E. L. 19Mar.02

Digitized by Google

Royal Garrison Artillery (Volunteers).

1 Devon—*contd.*

Captains—contd.

p. Garrett, H. A. (A) 18July03
p. Barton, P. H. (C) 23Jan.04
p. Whiteway-Wilkinson, R. de V. W. (A) 7May04
p. Hamlin, L. T. (A) 21Jan.05
p. Harris, J. H. (A) 1Oct.06

Lieuts. and 2nd Lieuts. (15)

Lieutenants.

p. Rockhey, R. B. (A) 12Mar.02
p.s. Aldous, S. J. (A) 7Nov.03
p. Forster, H. W. 28Jan.05
p. Goodridge, A. (A) 1Oct.06

2nd Lieutenants.

Batt, W. E. (A) 26May05
Hockin, P. R. 25Nov.05
Arden, T. A. 10Dec.06

Adjutant.

Worthington, H., Capt. R. Mar. Art. 1Dec.05
(*Capt. in the Army* 29Aug.96)

Quarter-Master.

p. Clode, C. H. 5Dec.03

Medical Officers.

p. Eaton, O. *Surg.-Capt.* 23Aug.05
Searle, G.C., VD. *Surg.-Lt.* 28Nov.85
Goulston, A., *Surg.-Lt.* 30Dec.91

Acting Chaplains.

Rev. S., *M.A.* 25Mar.91
Pinchin, *Rev.* H. T., *B.A.* 3Sept.92
Browne, *Rev.* C. G., *M.A.* 5Oct.92
Freeman, *Rev.* E. V., *M.A.* 22Jan.96
Jones, *Rev.* J. H. 5Jan.98
Ross, *Rev.* J. T. *O.D.* 9Mar.98
Pontifex, *Rev.* T. J., *M.A.* 13Sept.02
Lucas, *Rev.* R. H., *B.A.* 7Mar.03
Jacob, *Rev.* J. T. 13June03

2nd Devonshire.

[6]

Devonport.

Hon. Colonel.

Pearce, Sir *W. G.*, Bt. 10June93

Lt.-Colonel.

p. Stevens, R. T., VD (A) 6June00

Majors.

p. Hockin, P. R., VD *hon. l.c.* 24June93
p.s. Bellamy, A. (A) 17Aug.01

Captains. (10)

p.s. Jeune, E. B. (A) 30May00
p.s. Vosper, S. (A) 13May03
p.s. Fox-Male, R. W. T. 13May03
p.s. Blundell, C. W. (A) 13May03
p. Wing, J. C. (A) 1Apr.06 28Jan.05
p.s. Moon, H. E. P. (A) 25Aug.06

Lieuts. and 2nd Lieuts. (15)

Lieutenants.

p.s. Field, W 9Jan.01
p.s. Vosper, T. (A) 11Feb.05
p.s. Ellis, A. O. 7Apr.06
p.s. Heriot, E. A. (*Hon. Lt. in Army* 19 *June* 01) 7Apr.06
p.s. Scaife, A. J. P. 15Nov.06

2nd Lieutenants.

Adjutant.

Clark, R. H. B., Lt. R. Art., *capt.* 15Feb.06

Quarter-Master.

Medical Officers

p. Ward, J. P. S., *Surg.-Capt.* 3Dec.97
p. Hanham, L. L., *Surg.-Capt.* 2Nov.01

Acting Chaplains.

Tracey, *Rev.* H. F. 19July90
Ponsonby, *Rev.* S. G., *M.A.*, VD 29Nov.95 29May86
Sidgwick, *Rev.* J. A., *M.A.* 4Oct.02
Gotto, *Rev.* R., *M.A.* 1Apr.06 13Apr.92
Merritt, *Rev.* E. D. 18Aug.06

1st Dorsetshire.

[31]

Lower St. Alban's Street, Weymouth.

Hon. Colonel.

Digby, *Col. E. H. T.*, Lord 28Nov.00

Lt.-Colonel.

p.s. Lefroy, F. G. (A) 17Apr.06

Majors.

p. Temple, A. W. 16Jan.04

Captains. (10)

p. Bond, A. T. M 29Nov.99
p. Stephens, J. A. (Q) 16May00
p.s. Lano, R. (*Hon. Lt. in Army* 17 July 01) (A) 10Aug.01
p. Bone, E. H. 4Feb.03
p. Wood, J. S. 4Feb.03
p.s. Raymond, M. J. (A) 4Feb.03
p.s. Fogerty, J. F. (A.) 13Feb.04

Lieuts. and 2nd Lieuts (15)

Lieutenants.

p. Budge, W. H. 14Dec.01
p. Lart, C. E. (A) 4Apr.03 7Nov.00
(p.s.) Mumford, F. S. (A) 1Mar.07 2June06

2nd Lieutenants.

Candy, W. E. 8June06
Dickinson, C. 25Aug.06
Huxtable, C. H. A. 10Nov.06

Adjutant.

Rickard, G. H., Capt. R. Art. 25Feb.04
(*Capt. in the Army* 16July01)

Quarter-Master

p. Richards, C. T., *hon. capt.* 4May05

Medical Officers.

p. Kinsey-Morgan, A., *Surg.-Lt.-Col.* 1Dec.06
Walker, T. A., *Surg.-Lt.* 20Feb.04
p. Telfordsmith, T. *Surg.-Lt.* 20Feb.04

Acting Chaplains.

Beazor, *Rev.* J. A., VD 31May73
Farrer, *Rev.* H. R. W., *B.A.* 24Apr.97
Jacob, *Rev.* W., *M.A.* 22Apr.99

1st Durham.

[50]

Sunderland.

Hon. Colonel

p. *Vaux*, *E.*, CB, VD, *hon. c.* 9June06

Lt.-Colonel.

p. Barker, C.W.P., VD, (*T*) (A) 2June06

Majors.

p.s. Clark, G. (A) 18July06
p. Blake, W. H. (A 4Oct.06

Captains (8).

p. Young, J. H. (A) *hon. m.* 27Aug.92
p. Pinkney, S. R., *hon. m.* 24Dec.92
p. Richardson, F. H. (A) 3Nov.97
p. Vaux, R. T. 28Mar.03
p Short, T. S. (A) 14Oct.03
p. Thompson, R.N. 14Oct.05
p.s. Marr, J. L. (A) 18July06
p.s. Speeding, J. H. (A) 14Oct.06

Lieuts. and 2nd Lieuts. (12).

Lieutenants.

p.s. Wilson, H. (A) 16Feb.02
p. Cox, N. S. 12Mar.02
p. Taylor, H. A. (A) 9Apr.04
p.s. Pickersgill, F. L. (A.) 14Oct.05
p. Brierley, W. R. C. 14Oct.05

2nd Lieutenants.

Legat, C. S, 7Apr.06
Vaux, N. 5May06

Digitized by Google

1 Durh.—*contd.*

Adjutant.

[illegible] Quarter-Master.
[illegible], T. C., *hon.* lt. 1Aug.06

Medical Officers.

S. Todd, D., *Surg.-Maj.* 20Apr.04
[illegible]-Smith, A., *Surg.-Lt.* 22Nov.05

Veterinary Officer.

[illegible]

Acting Chaplain.

[illegible], *Rev.* W. P., *M.A.* 9May95

2nd Durham (Seaham).

[51]

Seaham.

Lt.-Col. Commandant.

S. Londonderry, *Most Hon.* C.S., *Marq. of, K.G.*, G.C.V.O., C.B., VD, Col., *A.D.C.* 8Nov.84
M.-col. 18Oct.76

Lt.-Colonel.

S. M'Kenzie, F. J., VD, *hon. c.* (2) (A) 7June05

Majors.

S. [illegible], A. J. (A) 31 Oct. 03
S. [illegible], J. O. 5Mar.07

Captains (12).

[illegible], T., VD, *hon. m.* 2Mar.89
[illegible], G. L. F., VD 14Mar.88
[illegible] *m.*
S. [illegible], R., VD, *hon.* [illegible] (A) 27July96
S. [illegible], G. W., VD, [illegible] 14Feb.01
S. [illegible], W., jun. *hon. r.t.* 12July01
S. [illegible], G. S., *hon m.* 14July01
[illegible], A. C. (A) 14July01
[illegible] *m.* 12Mar.02
[illegible], W. 7May02
[illegible], L. (A) 4June02
[illegible], F. W. 12Mar.04
[illegible], G. H.

Lieuts. and 2nd Lieuts. (15)

Lieutenants.

S. [illegible], E. F. (A) 24Apr.86
S. [illegible], V. 7 Sept. 96

Lieuts.—contd.

p.s. Maddison, W. G. 18Oct.02
p.s. Bain, L. G. 18Oct.02
p.s. Wood, H. B. (A 2Jan.04
p.s. Robson, W. H. (A) 17Dec.04

2nd Lieutenants.

Robson, E. C. 26Nov.04

Adjutant.

Shaw, J. D. H. Capt. R.M. Art. 1Dec.06
(*Capt. in the Army* 1Apr.02)

Quarter-Master.

p. Emerson, H. W., VD, *hon. capt.* 28Mar.85

Medical Officers.

p. Beeks, A. A., *Surg.-Lt.* 26Nov.04

Veterinary Officer.

Acting Chaplain.

Colling, *Rev.* J., *M.A.* 23Mar.98

3rd Durham.

[52]

South Shields.

Hon. Colonel.

p. Dawson, W. J., VD, *hon. c.* 8Oct.04

Lt.-Colonel.

p. Drummond, J. 24Mar.06

Major.

p. Fitzgerald, A. F. (A) 19May06

Captains. (6)

Bell, T. G. (A 28Mar.03
p.s. Chapman, R. (A) 18July03
p. Grunhut, V. P. J. 2Jan.04
p.s. Armstrong, F. M. (A) 24Feb.06

Lieuts. and 2nd Lieuts. (9)

Lieutenants.

p. Vasey, T. 24Feb.06
p.s. Coulson, A. (A) 19May06
p.s. Coulson, R. T. (A) & 19May06
p. Todd, H. L. 19May06

2nd Lieutenants.

Penney, H. G. 23June06

Adjutant.

Quarter-Master.

p Moore, H. (*a*) (*b*) 7Nov.00

Medical Officers.

p. Hunter, J. H., *M.D.*, *Surg.-Capt.* 21Nov.38
Goudie, H., *Surg.-Lt.* 5May06

Acting Chaplain.

Bilbrough, *Rev.* H. E., *M.A.* 10Dec.04

4th Durham.

[53]

West Hartlepool.

Hon. Colonel.

p. Lauder, R., VD., *hon. c.* 24June05

Lt.-Colonel.

p. Doughty, H. 22Apr.05

Majors.

p. Robson, L. VD, *hon. l.c.* (A) (*b*) 4June04
p. Rickinson, A. G. (A) 20Dec.05

Captains. (10)

p. Barlow, W., *hon. m.* (*q*) (A) 18July00
p. Olsen, S. B. (A) 4July03
p. Elgie, C. J. (A) 4June04
p. Simpson, J. H. (A) 24June05
p.s. Pearson, G. T. (A) 5July05
p. Guthe, T. P. (A) 12May06
p. Mudd, P. A. (A) 12May06
Graham, G. W. 30June06

Lieuts. and 2nd Lieuts. (15)

Lieutenants.

Oakes, W. L. 4Aug.06
p. Barrett, W. 29Aug.06
p. Pyman, H. D. 6Oct.06

2nd Lieutenants.

(*p.s.*) Barlow, W. T. (A) 30June06

Adjutant.

Quarter-Master.

p. Martin, R., *hon. capt.* 29May95

Medical Officers.

p. Gray, W., *M.D.*, *Surg.-Capt.* 11July03

Veterinary Officer.

Acting Chaplain.

[illegible]sby, *Rev.* E. R., *M.A.*, VD 10Jan.77
Birley, *Rev.* H. H., *M.A.* 16July04

1st Edinburgh (City).

[9]

26, York Place, Edinburgh.
[The 1st Berwick R.G.A. (Vols.) is attached to his Corps.]

Hon. Colonel.

Melver, Sir *L.*, Bt. 2Dec.96

Lt.-Colonel.

p Campbell, E. 6Feb.04

Majors.

p. McNiel, J., VD, *hon. l.c.* (A) 17Apr.01
p. Waldie, J. P. (A.) 24Dec.04

Captains. (9)

p. O'Connor, H. (A) 1Jan.96
p.s. Inches, R. J. (A) 25Jan.02
p.s. Macmillan, A. (A) 13Sept.02
p.s. Scott, A., *hon. m.* (A) & 4July03
14July97
p.s. Dods, F. P. (A) 4July03
p.s. Cowan, W. (A) 23Apr 04
p.s. Horne, R. J. M. (A) & 2July04
p.s. Grant, R. W. L. (A) 24Dec 04
p.s. Brown, A. R. (A) 1Jan.07

Lieuts. and 2nd Lieuts. (14)

Lieutenants.

p.s. Sime, W. (A) 3Oct.03
p.s. Gordon, R. G. (A) 13Feb.04
p. Smith, M. J. 29Aug.06
p.s. McNaughtan, W. (A) 29Aug.06
p. MacMillan, R. J. A, 29Aug.06
p.s. Howden, H. (A) 29Aug.06
p. Miller, A. C. 29Aug.06
p Grahame, M. C. R. 24Aug.06
p. Lees, L. W. W. 21Feb.07

2nd Lieutenants.

Cameron, J. B 12Sept.06
Lindsay, J. H. 12Sept.06
McMaster, J. A. 12Sept.06
p.s. Moody-Stuart, K. A. (A) 19Dec.06

Adjutant.

Murray, A. E., Lt. R. Art., *capt.* 28Oct.05

Quarter-Master.

Lindsay, W. (A), *hon. lt.* 21Nov.06

Medical Officers.

p. McIntosh, A. M., *M.B.*, *Surg.-Capt.* 21Sept.06
Pirie, J. H. H., *Surg.-Lt.* 31Mar.06

Veterinary Officer

p. Baird, A., *Vety.-Capt.* 13Feb.01

Acting Chaplain.

Maclean, *Rev.* A. M. 18May01

Digitized by Google

1st Essex.

[18]

Artillery House, Stratford Green, E.

Lt.-Colonel Commandant.

p.s. Garrett, E., *C.B.*, 18Dec.94
VD (*l*), *lt.-col.* 14Apr.86

Lt.-Colonel.

p. Bacon, G. A., VD 12Sept.03

Majors.

p. White, J. P. 12June01
p. Allen, S. E., VD 12Sept.03

Captains. (13

p. Maw, T. C., VD, *hon. m.* 13Nov.95
p. Leaver, F. W., *hon. m.* 13Nov.95
p. Duff, W. S. 27Oct.97
p. Ingle, H. E. 4June98
p. Castellan, C. E. 4June98
p. Lloyd, C., *hon. m.* 22Feb.99
p. Hall, S. G. 29Mar.99
p. Hedgeland, J. G. (A) 29Nov.99
p. Bidwell, E. P., *hon. m.* 29Nov.99
p. Tolhurst, F. J. 26Feb.02
p. Knapp, P. 5Mar.02
p. Wright, F. R. 12Sept.03
p.s. Wood, S. E. 17Aug.06

Lieuts. and 2nd Lieuts. (20)

Lieutenants.

p.s. Dieck, F. R. 29Nov.99
p. Castellan, V. E. 26Sept.00
p.s. Jolly, H. 26Sept.00
p.s. Hatton, R. A. 26Sept.00
p.s. Weston Clayton, M. J. 12Sept.03
p.s. Rigby, T. S. 12Sept.03
p.s. Leake, R. M. (A 12Sept.03
p. Howells, H. J. 12Sept.03
p.s. Ensor, F. G. A) 6Aug.04

2nd Lieutenants.

Adjutant.

Greig, H. I., Capt. R. Art. 17Feb.06
(*Capt., in the Army* 18Nov.01)

Quarter-Master.

p. Dowsett, J. A., VD, *hon. capt.* 22Mar.84

Medical Officers.

p. Troup, G. A., *M.D.*, *Surg.-Capt* 9Aug.99
p.s Forsyth, C., *M.B.*, *Surg.-Capt.* 22Aug.00
Watson, W. D., *Surg.-Lt.* 8Feb.05

Veterinary Officer.

Comerford, M. H.
Vety.-Capt. 9Jan.01

Acting Chaplains.

Reay, *Rev.* T. O., *M.A.* 22Aug.90
Procter, *Rev.* F. H., *M.A.* 31Oct.94
Browne, *Rev.* B. M. C. S., *M.A.* 29Aug.03

1st Fifeshire.

(Fife and Stirling)

[32]

Kirkcaldy.

Hon. Colonel.

Elgin and Kincardine, Rt. Hon. *V.A.*, Earl of, K.G., G.C.S.I., G.C.I.E. 26Mar.02

Lt.-Col. Commandant.

p. Johnston, J. W., *M.V.O.*, VD, *hon. c.* 19Nov.92
lt.-col. 2Aug.90

Lt.-Colonel

p.s. Lang, P. R. S., VD, *hon. c.* (A) 4June02

Majors. (3)

p. Main, J. B. (A) 4June02
Highet, R. C. 18July06

Captains. (15)

p. Shepherd, W. 14Mar.00
p. Main, J. P., *hon. m.* 16May00
p.s. Mackenzie, J. P. (A) 16May00
p.s. Stocks, H. L. (A) 9Mar.01
p.s. Pryde, D. M. (A) 9Mar.01
p.s. Hotchkis, J. N. (A) *(Hon. Lt. in Army* 9 *Aug.* 01) 9Apr.01
p.s. Mackenzie, F. C. H. (A) 5Mar.04
p.s. Blyth, R. (A) 5Mar.04
p.s. Harris, D. F. (A) 16July04
p. Young, J. M. 29Mar.05
p. Mitchell, W. (A) 2Dec.05
p.s. Morton, J. (A) 26May06
p.s. Sutherland, J. (A) 26May06

Lieuts. and 2nd Lieuts. (23)

Lieutenants.

p. Calder, C. 28Sept.01
p Carlow, C. A. 28Sept.01

Lieutenants—contd.

Swanston, J. D. 5Mar.04
p Valentine, W. S. P. 5Mar.04
p. Grant, L. C. 10Oct.05
(*p.s.*) Grant-Govan, G. E. (A) 26May06
p.s. Kay, D. M. (A) 23Jan.07

2nd Lieutenants.

Douglas-Irvine, E. P. 3Mar.06
Laidlaw, A. B. 28Mar.06
Coyle, J. M. 28Apr.06
Banks, E. 25Sept.06
Mackay, A. L. 1Feb.07
Wilson, H. 2Feb.07
Grant-Govan C. M. 16Feb.07

Adjutant.

Page, C. F. G., Lt. R. Art., *Capt.* 23Jan.07

Quarter-Master

McInnes, J. A. 3May05

Medical Officers.

p. Moir, J. W., *M.D.*, *Surg.-Maj.* 9Aug.02
p. Graham, R. B., *Surg.-Maj.* 9Aug.02
p. Macnab, J. C. G., *M.B.*, *Surg.-Capt.* (*Hon. Capt. in Army* 27Mar.01) 9May00
p. Watson, A. E., *M.B.*, *Surg.-Capt.* 9May00
Henderson, W. E. *Surg. Lt.* 10Jan.06

Veterinary Officer.

Young, P., *Vety.-Capt.* 18Jan.02

Acting Chaplains.

Halliday, *Rev.* C., VD 24Mar.80
Dobie, *Rev.* W. J., VD 29Jan.02
hon. 9Mar.70

Cadet Corps.

(1)

Kirkcaldy High School.

Lieutenant.

Doggart, J. 5Apr.02

2nd Lieutenants.

McPetrie, J. D. 16July04
[*Drab.*]

1st Forfarshire.

[17]

Dundee.

Hon. Colonel.

Playfair, G. J., Lord, *C.V.O.*, Col., ret pay 12Dec.03

Lt.-Col. Commandant.

p. Lindsay Henderson, J., (*l*) (A) 31Mar.06
lt.-col. 13May03

Lt.-Colonel.

p.s. Adamson, R. H. (A) 26May06

Majors.

p. Lainz, D. 18Oct.02
p.s. Mudie, R. A. (Q) 26May06

Captains (14).

p. Campbell, W. G. (A) 18May
p. Robertson, J. C. 17Aug.
p. Corsar, C. 22Apr
p. Fleming, J. D. (Q) 2Jan.
p.s. Henderson, R. S. (A) (
26Oct.
p. Garriock, F. E. 27Feb.
p.s. Rae, A. F. (A) 30Apr.
p. Scott, T. 30Apr.
p.s. Noad, W. C. (A) 19May
p. Malcolm, K. S. 12May
p. Anderson, N. B. 4Aug.
p. Hale, H. 12Sept.

Lieuts. and 2nd Lieuts. (2

Lieutenants.

(*p.*) Mitchell, W. A. 8Nov.
p.s. Cunningham, C. S. (A) 8Nov.
(*p.*) Brown, C. E. 8Nov.
(*p.*) Maxwell, D. A. 8Nov.
p.s. Couper, T. S. 8Nov.

2nd Lieutenants.

(*p.*) Laing, T. J. McL. 17Feb.
(*p.*) MacDowell, G. A. D. 17Feb.
(*p*) Watson, P. A. 14Mar.
(*p.*) Jenkins, J. H. (A) 7Apr.

Adjutant.

Nixon-Eckersall, F. E., Capt. R. Art., *p* 6June
(*Capt. in the Army* 23Jan.

Quarter-Master.

p. Livingston, E. T., *hon. capt.* 2Nov.

Medical Officers.

p. Chalmers-Cowan, W. VD, *Surg.-Lt.-Col.* (*hon. Surg.-Col.*) 18July
p. Greig, D. M., *M.B.*, *Surg.-Maj.* 2Dec.
p Halley, G., *M.B.*, *Surg.-Capt.* 26Sept.
p. Taylor, W. A., *M.B.*, *Surg.-Capt.* 10Sept.
p Colman, H. C. *M.B.*, *Surg.-Lt.* 24Jan.

Veterinary Officer.

p. Peddie, J., *Vety.-Capt.* 13Dec.

Acting Chaplains.

Grant, *Rev.* C. M., *M.A.*, *B.D.*, VD. 30Jan.
Campbell, *Rev.* A. V. 12Mar.
Scott, *Rev.* J. M. 11Apr.
Oswald, *Rev.* R. 25June
Taylor, *Rev.* W., *M.A.* 7May

Digitized by Google

Royal Garrison Artillery (Volunteers).

1st Glamorganshire.

[39]

Swansea.

Hon. Colonel.

Jersey, Rt. Hon. *V. A. G.*, Earl of, G.C.B., G.C.M.G. 16June79

Lt.-Colonel.

p. Gardner, A. S., VD (A) 15July06

Majors.

p. Davey, J. M. 30Oct.04

Captains. (8)

p. Braddock, F. (A) 4June98
p.s. Thompson, C. E. S. 4June98
ad. Gregor, G. T. (A) (6) 4Feb.99
p. Davis, W. L. (A) 29Aug.04
p. Thomas, C. J. H. 29Oct.05
p. Edwards, F. H. (A) 25Aug.06
p. Gardner, G. R. S. (A) 25Aug.06

Lieuts. and 2nd Lieuts. (12)

Lieutenants.

2nd Lieutenants.

Adjutant.

Boston, G. S., Lt. R. Art., capt. 28Apr.06

Quarter-Master.

p. Davies, J., hon. capt. 15June02

Medical Officers.

p. Bates, D. A., *M.B., Surg.-Capt.* 1July02
Thomas, F. G., *Surg.-Lt.* July04

Acting Chaplain.

Rev. Hum. and Rev. W. T., *M.A.* 29May03
Williams, Rev. D. 8Mar.05
Richardson, Rev. R. G. E. 15July06

2nd Glamorganshire.

[34]

Cardiff.

Hon. Colonel.

Plymouth, Rt. Hon. *R. G.*, Earl of, *C.B.* 1Nov.90

Lt.-Colonel.

p. Fisher, H. O., VD, *hon. c.* 5Aug.93

Majors.

p. Fry, E. C., VD, *hon. Lt.* 5Aug.93
Handcock, J. J., 26May06

Captains. (11)

p.s. Ingram M. H. *Hon. Lt. in Army* 28*Aug.* 03) (A) 5Aug.93
p. Sheppard, A., *hon. m.* 21Aug.95
p. Lewis, W. (Q) 6Oct.97
p. Vivian, H. C. *hon. m.* (A) (6) 2Mar.98
p. Tweedy, A. C. (A) 13Apr.01
p. Bradley, W. B. (A) 13Apr.01
p. Rees, R. I. T. 7Apr.06
p. Gibson, A. T. 7Apr.06
p.s. Thomas, A. P. (A) 7Apr.06
p. Edwards, T. A. 28Apr.06
p. Vyvyan-Robinson, H. 15Aug 06

Lieuts. and 2nd Lieuts. (17)

Lieutenants.

p. Wallace, J. 9Nov.96
p.s. Thomas, W. W. (A) 22Nov.06
p. Turnbull, B. 4Aug.06
p. Vyvyan-Robinson, C. 4Aug.06

2nd Lieutenants.

Rees, W. H. P. 28Apr.06
Boole, P. A. G. 1Feb.07

Adjutant.

Follett, J. B. G., Lt. R. Art. (capt.) 13Mar.06

Quarter-Master.

p. Richards, E. A., hon. capt. 5Apr.02

Medical Officers.

p., p.s. Thomas, J. L., *C.B., Surg.-Capt.* 19Jan.96
p. Simons, R. J. R. C., *Surg.-Capt.* 23Mar.00
p. Parsons, C. O., *Surg.-Capt.* 23Mar.03
p. Collins, R. T., *Surg.-Lt.* 28Feb.00
p. Bird, A., *Surg.-Lt.* 23Mar.00

Acting Chaplains.

Henderson, *Rev. A., B.A.* 21Dec.01

1st Gloucestershire.

(Gloucester and Somerset.)

[40]

Bristol.

Hon. Colonel.

Savile, H. B. O., C.B., VD, Capt., *ret. pay* 2Aug.73

Lt.-Col. Commandant.

p. Ord, F. C., VD, *hon. c., g* (A) 1Apr.91
lt.-col. comdg. 7Dec.89

Lt.-Colonel.

Majors.

p. Hobbs, A. H., VD, *hon. l.c.* (A) 7Jan.03
p. Metford, F. K. S. VD, *hon. l.c.* (6) (A) 6Aug.03

Captains. (13)

p. Prevost, H. W. (6) (A) 8Feb.96
p. Coates, H., *hon. m.* (A) 18Nov.97
p. Wise, W. H., VD, *hon. m.* (A) 1Dec.97
p. Swayne, W. C. *hon. m.* (A) 24Oct.00
p.s. Mawer, A. J. (A) 3Dec.02
p. Todd, C. W. (A) 3Dec.02
p. Paul, A. C. S., *hon. m.* (A) 7Jan 03
p. Savile, W. H. B. (A) 22Nov.03
p.s. Grosvenor, W. W. (A) 12Aug.04
p.s. Austin, R. L. (A) 10Dec.04
p.s. Smith, H. W. (A) 10Dec.04
p.s. Trestrail, A. E. Y. A) 24Nov.06

Lieuts. and 2nd Lieuts. (20)

Lieutenants.

p.s. Dickinson, W. J. W. (A) 18Sept.02
p.s. Hillman, V. A. (A) 29Aug.02
p.s. Hollis, D. (A) 28Mar.06
p.s. Board, A. P. (A) 28Mar.06
(p.) Lefroy, G. F. (A) 28Mar.06
p.s. Hole, F. H. (A) 20Nov.06

2nd Lieutenants.

(p.) Howman, H. R. 24Sept.04
Lefroy, R. P. P. 1Nov.06
Williams, R. R. 1Mar.07
Burbidge, E. D. 14Mar.07

Adjutant.

Hegarty, L., Lt. R. Art., *capt.* 3Apr.06

Quarter-Master.

Medical Officers.

p. Carleton, J. S., VD, *Surg.-Lt.-Col. (hon. Surg.-Col.)* 2Nov.00
p. Hill, W. J., *Surg.-Capt.* 14Dec.01
p.s. Bibby, J. R., *M.B. Surg.-Capt.* 11July03
p. Ogilvy, A. *M.D., Surg.-Capt.* (A) 18July06

Acting Chaplains.

Alford, *Rev. Canon* J. G., VD, *M.A.* 11Dec.78
Foster, *Rev.* H.C. 20Dec.99
Jones, *Rev.* E. D. VD. 9June97
Lance, *Rev. Prebendary* E. M., *M.A.* 24Jan.00
Polehampton, *Rev.* T. H. S. 3Dec.02

1st Hampshire.

[8]

St. Mary's Road, Southampton.

Hon. Colonel

Simeon, Sir *B.*, Bt. 5Dec.02

Lt.-Colonel.

p. Harrison Hogge, H. 29Aug.02

Majors.

p.s. Lees, R. W., VD, *hon. l.c.* (6) (A) 21Oct.96
p. Shiel, W. G. (A) 17Oct.02

Captains. (10)

p. Daws, J. E. (A) 4May02
p. Elimard, J. H. 27Sept.02
p.s. Chaplin, F. H. (*Hon. Lt. in Army* 7 *Feb.* 03) (*Lt. Res. of Off.*) (Q) 7Sept.01
p. Grove-Blackwell, G. (A) 5July06
p.s. Fitch, V. F. (A) 5July06

Lieuts. and 2nd Lieuts. (15)

Lieutenants

p.s. Dix, R. G. (A) 12Nov.04
(p.) Campbell, R. A. 4Nov.05

2nd Lieutenants.

Bagshaw, F. V. (A) 19May06

Digitized by Google

Royal Garrison Artillery (Volunteers).

1 Hamps.—*contd.*

Adjutant.

Scott, M. S., Lt., R. Art. *capt.* 26May06

Quarter-Master.

p. Compton, L. A., *hon. capt.* 18Jan.99

Medical Officers.

p. Close, E. N., *Surg.-Capt.* 28May02
p.s. MacKeith, A. A., *M.B., Surg.-Capt.* 3Dec.04

Acting Chaplains.

Stevens, *Rev.* S. W., *B.A., LL.B.* 9Jan.89
Thompson, *Rev.* C. H., *B.A.* 26Mar.02

2nd Hampshire.

[4]

St. Paul's Road, Southsea.

Hon. Colonel.

Roberts, Field-Marshal Rt. Hon. *P.C.*, Earl, K.G., K.P., G.C.B., O.M., G.C.S.I., G.C.I.E., Col. *Commdt. R. Art., Col. I. Gds.* 15Aug.01

Lt.-Colonel.

p.s. Dupree, *Sir* W. T., *Knt.*, VD (*ℓ*) (A) 28Jan.05

Majors.

p. Thackara, J. T., VD, *hon. l.c.* (*ℓ*) (A) 16May00
p. Alexander, F., VD, *hon. l.c.* (*ℓ*) (A) 2Jan.01

Captains. (11)

p.s. Cogswell, A. E. (Q) 14Sept.98
p.s. Bailey, A. A. (A) 14Sept.98
p.s. Jolliffe, A. E. VD. (A) 16May00
p.s. Aylward, G. F. U. (A.) 12June01
p. Blake, S. J. 12June01
p. Terry, P. McK 12June01
p.s. Flowers, E. (A) 30Aug.02
p.s. Jolliffe H. W. (A) 28May04
p.s. Forsey, J., *hon. m.* (*ℓ*) 27May05 22Nov.89
p. Field, F. O. 6Sept.05
p.s. Barrell, W. H. A) 6Sept.05

Lieuts. and 2nd Lieuts.

Lieutenants.

p.s. Dupree, W. (A) 17Jan.03
(p.) Woods, G. C. 8June06
(p.) Adkins, G. 8June06
(p.) Nobbs, H. R. 8June06
p.s. Tyler, N. (A) 8June06

2nd Lieutenant.

Battersby, J. H. 11Aug.06
Clarke, R. G. Q. 11Aug.06

Adjutant.

Chew, A. C., Capt. R. Art. 10Apr.01
(*Capt. in the Army* 26Nov.02)

Quarter-Master.

Clements, J. S., Qr.-Mr. (*hon. capt.*), ret. pay, *hon. lt.* 28Apr.06

Medical Officers.

p. Bassano, H. F., *M.B., Surg.-Lt.* 18Oct02

Acting Chaplains.

Smith, *Rev.* H. B. 6Jan.94
Stanney, *Rt. Rev.* C. G., *Lord Bishop of, D.D., M.A.* 8Sept.97 6Feb.98
Clayton, *Rev.* A. P., *M.A.* 27June00
Wilson, *Rev.* B. R., *M.A.* 28Nov.01
Robertson, *Rev.* A. J. 10Feb.06

The Highland.

(Inverness, Cromarty, Nairn, Ross and Elgin.)

[47]

Inverness.

Hon. Colonel.

p. Fraser, W., VD, *hon. c.* 2Jan.01

Lt.-Col. Commandant.

p. Baillie, J. E. B., *M.V.O.*, VD, *hon. c.* 25July94 *lt.-col.* 30Dec.85

Lt.-Colonel.

p. MacDonald, S., VD, *hon. c.* (*ℓ*) (A) 23Aug.05

Majors.

p. Robertson, D., VD, *hon l.c.* (*ℓ*) 22Mar.02
p. Duncan, G. H., VD, *hon. l.c* (*ℓ*) 23Aug.05

Captains. (12)

p. Black, F. A. (A) *hon. m.* 12Sept.94
p. McIntyre, J. F. *hon. m.* (A) 16Feb.96
p.s. Campbell, A., VD, *hon. m.* (A) 14June89
p. Fraser, F. W. 26Feb.02
p. Tocher, G., *hon. m.* (A) 17Jan.03
p.s. Reid, D. J., *hon. m.* (A) 17Jan.03
p. Bain, A., VD, *hon. m.* 23Jan.03
p.s. Graham, H. M. 23Jan.03
p.s. Wallace, J. D. (A) 23Mar.03
p. Ross, J., VD, *hon. m.* 24May04
p. Robertson, A. 5July05
p.s. MacKintosh, J. K. (A) 23Aug.05

Lieuts. and 2nd Lieuts. (20)

Lieutenants.

p.s. Macleod, H. 4May01
p. Green, J. 26Feb.02
p.s. Squair, J. 28Feb.02
p.s. Roddie, W. S. 17Jan.03
p.s. Ross, J. A. 26Jan.03
p. Macleod, G. 6Sept.03
p.s. Scott, J. J. E. (A) 3Feb.04
p. Sutherland, J. R. 10Apr.04
p.s. Anderson, J. (A) 24May04
p.s. Nicolson, T. (A) 5July05
p. Maclennan, J. 23Aug.05
p.s. Forsyth, A. R. (A) 20Dec.05

2nd Lieutenants.

p.s. Fraser, D. (A) 2Jan.04
p.s. Trainor, J. S. (A) 5Mar.04
p. Ross, W. A. 23Aug.04
p.s. Middleton, T. G. 20Dec.05
Gossip, W. M. 7June06

Adjutant.

Robertson, F. J T. W., Capt. R. Art. 16Jan.05
(*Capt. in the Army* 14May04)

Quarter-Master.

Medical Officers.

p. Mackenzie, M., VD, *Surg.-Lt.-Col.* 23Oct.06
p. Moir, J. M., *M.D., Surg.-Maj.* 23Dec.05
p. Wilson, G., *M.B. Surg.-Capt.* 22Apr.05
p. Brown, E. E., *Surg.-Lt.* 2July05

Veterinary Officer.

Lewis, R. N., *Vety.-Lt.* 17June05

Acting Chaplains.

Lang, *Rev.* G., VD 9June83
Woodside, *Rev.* R. 4Apr.94
McCallum, *Rev.* J. S. 12Oct.06

1st Kent.

[14]

Gravesend.

Hon. Colonel.

Parker, H. G. G. 18Sept.01

Lt.-Colonel.

p. Haymen, E. H., *hon. c.* 14May04

Majors.

p.s. Williams, H. (A) 27Aug.04

Captains. (8)

p. Cheffins, H. W. J. 5Sept.00
p.s. Blome-Jones, D. H. (A) 23Apr.02
p. Cary, W. O. 17Sept.04
p. Treasure, J. H. (A) (*ℓ*) 29Mar.05 22Mar.99
p. Gowlland, E. L. 9Feb.06
p. Thomas, S. E. (*Hon. Lt. in Army* 1May02) 10Feb.06

Lieuts. and 2nd Lieuts. (12)

Lieutenants.

p. Hancock, G. C. 28Sept.01
(p.) Berry, S. C. 16Aug.05

2nd Lieutenants.

p.s. Cheetham, C. E. (A) 4Aug.06

Adjutant.

Quarter-Master.

p. Malby, J. M. H., VD, *hon. capt.* 12June01

Medical Officers.

p. Arrol, C., *M.D.*, VD, *Surg.-Lt.-Col.*, (*hon. Surg.-Col.*) 17July95
p. Brown, R. R., VD, *Surg. Lt.-Col.* 30May96
p. Bryden, R. J., *Surg.-Maj.* 9Aug.02
Mellor, S., *Surg.-Lt.* 16July04

Acting Chaplains.

Noble, *Rev.* W., *B.D.* 5June06
Wood, *Rev.* A. H., *B.A.* 8Aug.02
Crosse, *Rev.* T. G., *M.A.* 3May06

Digitized by Google

Royal Garrison Artillery (Volunteers).

2nd Kent.

[15]

Drill Hall, Lewisham.

Hon. Colonel.
Dewey, F. C. 26Mar.05

Lt.-Colonel.
Griffith, F. (q) 12Dec.04

Majors.
Cornelius, J. (A) 8Feb.05
Thomas, P. O. 30Dec.05

Captains. (3)
Lee, R. T., *hon. m.* 25Apr.00
Rutbridge, P. G. (A) 19Feb.02
Eley, R. H. (A) 12Apr.02
Bridges, W. 12Apr.02
Bowater, F. H. 14Jan.06
Finch, E. W. (A) 3Mar.06

Lieuts. and 2nd Lieuts. (12)

Lieutenants.
Eton, R. (A) 26Apr.06
Sharpe, W. (A) 26Apr.06
Watson, W. S. 26Apr.06
Bowater, R. V. (A) 3Nov.06
Ryan, C. F. (A) 5Nov.06

2nd Lieutenants.
Nash, T. S. (A) 3Mar.06
Gaskain, W. D. 10Oct.06
Warrens, E. R. C. 10Oct.06
Dymott, G. L. 16Oct.06

Adjutant.
Taylor, L. R. H. W., *Lt. R. Art., capt.* 26Nov.06

Quarter-Master.
Poynton, W. E., *hon. capt.* 19May99

Medical Officers.
Tebb, J. F., *Surg.-Maj.* 2Aug.02
Wilson, G. G., *Surg.-Lt.* 7Sept.05

Acting Chaplains.
Keogh, *Rev.* W. W. 10Jan.06
Reilly, *Rev.* W F., *M.A.* 5Apr.06

3rd Kent.

(Royal Arsenal.)

[16]

Woolwich.
(Heavy Artillery.)

Hon. Colonel.
Maurice, Maj.-Gen. Sir *J. F.,* K.C.B. ret. pay, *p.s.c., Col. Comdt. R. Art.* 14Feb.03

Lt.-Colonel.
p. Paul, S. O., VD, *hon c.* (A) ⊕ 17Nov.04

Majors.
p Nicholls, W., VD, *hon. l.c.* (6) 24Dec.02
p.s. Tasker, H. B., VD, *hon. l.c.* ⊕ (A) 5Apr.05

Captains. (8)
p. Nott, F. A., VD, *hon. m.* 19Sept.94
13Apr.89
p.s. Clark, H. N. (A) 8Sept.02
p.s. Jackson, F. S. (A) (6) 26Oct.02
p.s. Odam, W. T. (*Lt. Res. of Off.*) (A) (6) 24Dec.02
p. Robinson, C. (A) 6Jan.04
p. Aschwanden, S. W. L. (A) 21Jan.05
p. Howell, C. M. H. (A) 5Apr.05
p.s. Nicholls, E. P. (A), 10Oct.06

Lieuts. and 2nd Lieuts. (12)

Lieutenants.
2nd Lieutenants.
Miles, J. O. 6Jan.04
p. Grandage, W. B. 19Apr.05
p. Jackson, A. C. S. 11Dec.05
p. Holthouse, C. S. 5Jan.06
p. Massey, N. A. E. 13Mar.06
p. Hamilton, G. M. 28Mar.06

Adjutant.

Quarter-Master.
p. Holmes, G. T., *hon. capt.* 16June00

Medical Officers.
p. Robinson, A. H., VD, *M.D., Surg.-Lt.-Col. (hon. Surg.-Col.* 30Oct.03
Hudson, B., *Surg.-Lt.* 5July05
p. Tweedie, A. R., *Surg.-Lt.* 27Sept.05
p. Desprez, H. S., *Surg.-Lt.* 19Oct.05

Veterinary Officer.
Channon, J. S., *Vety.-Capt.* 9Jan.01

Acting Chaplain.
Rubie, *Rev.* A. E., *D.D.* 19July05

Cadet Corps.

Royal Naval School, Eltham.

Captain.
Pearce, E. W. 22June06
Lieutenant.
[*Drab*].

1st Lanarkshire.

[35]

8, Newton Terrace, Sauchiehall Street, Glasgow.

[Heavy Artillery.]

Hon. Colonel.
Cayzer, Sir *C. W.,* Bt. 28Mar.96

Lt.-Col. Commandant.
Grant, A. B., *M.V.O.,* VD, *hon. c.* 2Jan.95
Lt.-col. 14Feb.91

Lt.-Colonel.
p. Shaw, A. McL., VD, *hon.c.* 19May06

Majors. (4)
p. Service, E., VD, *hon. l.c.* (4) (A) 24Oct.00
p. Lightbody, W., jun., VD., *hon. l.c.* 30Aug.02
p.s. Watson, D., VD *hon. l.c.* (T) ⊕ 28Apr.06
p.s. Lamont, W., VD, (A) 19May06

Captains. (20)
p Moffat, R. F. *hon. m.* (6) 24June93
p. Henderson A., *hon. m.* 20Feb.95
p.s. Laird, J. (A) 6June97
p. Grant, P., *hon. m.* 12Jan.98
p. Macdougall, J. M. T. *hon. m.* 21June99
p. Easton, D. T. 24Oct.00
p. Ritchie, W. (6) (A) 8Mar.02
p.s. Reid, W., jun. (A) 30Aug.02
p. Lightbody, J. 30Aug.02
p. Stewart, R. R. 4Apr.03
p. Mason, G., jun. 19Mar.04
p.s. Bayne, C. M. (A) 19Mar.04
p. Porter, J., jun. 19Mar.04
p. Kinnear, W. 19Nov.04
p.s. *Brown, W. R.* (q) ⊕ 15Jan.05 24Oct.00
p.s. Osborne, R. T. (A) 23Dec.05
p. Costigane, S. C. E. 23Apr.06
p. Wright, J. L. 23Apr.06
p. Spiers, J. 19May06
p. Simpson, G. S. 19May06
p. Kirkpatrick, T. A. 19May06

Lieuts. and 2nd Lieuts. (30)

Lieutenants.
p. Galloway, J. M. 4Apr.03

Lieutenants—contd.
p. Murdoch, A. N. 4Apr.03
p. Harrison, J. 19Mar.04
p. Crawford, D. F. 19Mar.04
p. Cuthbert, J. P. 19Mar.04
p. Leggat, W. M. 28Apr.06
p. Bergius, A. N. 28Apr.06

2nd Lieutenants.
Miller, D. C. 23Feb.07

Adjutant.

Quarter-Masters.
p. Smith, W. J., *hon. capt.* 4Mar.03
p. McGregor, J. 5Feb.05

Medical Officers.
p Chalmers, A. K., *M.D., Surg.-Maj.* 2June06
p. Kay, T. *M.B., Surg.-Capt.* 4Feb.03
p. Forrest, R. W., *M.B., Surg.-Capt.* 24Dec.04

Veterinary Officer.
Forrest, J. F., *Vety. Lt.* 7Dec.01

Acting Chaplain.
Grahame, *Rev.* J. F., *B.D.* 27Mar.98

1st Lancashire.

[19]

19, Low Hill, Liverpool.

Hon. Colonel.
p. Brown, Sir *A. H.,* Bt., VD, *hon. c.* 15Feb.88

Lt.-Colonel.
p. Ewan, T. G., VD, *hon. c.* ⊕ (A) 4Jan.05

Majors.
p. Behrend, H. D., VD, *hon.* l.c. (T) (A) 11July06
p. Behrend, E. A. (A) 28Jan.05

Captains (8)
p. Arden, T. H. (A) 11Dec.95
p.s. Mason, H. Q. (A) 11Dec.95
p. Darbyshire, F. N. J. (A) 14Mar.00
p s Jones, W. M (A) 28Jan.05
p.s. Liardet, C. F. (A) 8Mar.05
p. Pooley, A. M. (A) 5Apr.05
p. Gleadell, C. B. (A) 27Nov.06

Digitized by Google

1 Lanc.—*contd.*

Lieuts. and 2nd Lieuts. (12)

Lieutenants.

p. Reynolds, J. P. (A) 18Sept.01
p.s. Houghton, C. G. (A) 20June03
p. Moore, W. G. (A) 28Jan.05
p.s. Evers-Swindell, F. B. 22Sept.06
p. Walker, A. R. 22Sept.06

2nd Lieutenants.

Evers-Swindell, E. T. 24Jan.06

Adjutant.

Spicer, P. L., Capt. R. Art. 20Feb.07
(*Capt. in the Army* 1Sept.02)

Quarter-Master.

p.s., p. Graham, A., VD, *hon. m* 28Jan.05

Medical Officers.

p. Dawson, T. M., VD, *Surg.-Lt.-Col.* 10June05

Acting Chaplains.

Lund, *Rev.* T. W. M., *M.A.* 11July91
Markham, *Rev.*, A. A., *M.A.* 26May06

2nd Lancashire.

[20]

Windsor Barracks, Spekeland Street, Liverpool.

(Heavy Artillery.)

Hon. Colonel.

p. *Wilson, T.*, C.B., VD, *hon. c.* 12Jan.98

Lt.-Colonel.

p. Taylor, G. K. (A) 28Jan.07

Majors.

p. Waring, J. E. (A) 11Dec.06

Captains. (8)

p. Burroughs, B. P. (A) 11Apr.96
p. Osborn, L. J., *hon. m.* (A) 2Feb.98
p. Parrington, F. H. (A) 4Apr.00
p. Walker, G. L. (A) 2July04
p. Townsend, C. V. M. 98Jan.05
p.s. Cohan, W. M. (A) 21Dec.06
p. Walker, A. N. (A) 21Dec.06

Lieuts. and 2nd Lieuts. (12)

Lieutenants.

p.s. Comber, E. P. (A) 26Sept.03
p. Johnson, G. B. (A) 8Sept.06
p.s. Adams, W. N. (A) 8Sept.06

2nd Lieutenants.

p.s. Morrison, R. K. 25Oct.05
p. Johnson, E. P. 8Nov.05
p. Thomson, A. F. 2Dec.05
Bremner, C. H. 2Dec.05
Adams, T. D. 6Oct.06
Miller, W. R. 8Mar.07
Aikman, W. W. 8Mar.07
Gamble, V. F. 15Mar.07

Adjutant.

Quarter-Master.

Medical Officers.

p. Stevenson, T., *M.B., Surg.-Capt.* 18Nov.96
Robinson, H. A., *M.D., Surg.-Lt.* 28Mar.06

Veterinary Officer.

Acting Chaplain.

Adams, *Rev.* W. J. 22Oct.87

3rd Lancashire.

[21]

Blackburn.

(Heavy Artillery.)

Hon. Colonel.

p. *Thom, W. J.*, VD, *hon. c.* 7Jan.03

Lt.-Colonel.

p. Sandeman, W., VD, *hon. c.* (A) 17Jan.03

Majors.

p Clayton, J. S. (A) 18Mar.96
Higginson, J. (A) 7Feb.03

Captains.

p. Radcliffe, J. G. (A) 17Oct.94
p. Marsden, F. W (A) 13Sept.99
p.s. Ritzema, T. P., jun. (A) 4July00
p. Kirkman, W. (A) 21Dec.01
p. Birtwistle, A. (A) 7Feb.03
p. Frankish, T. (A) 7Feb.03
p. Heppard, F. I. E. (A) 2June06
p.s. Rice, T. W., jun. 2June06
p. Carus, F. X. S. (A) 2June06
p. Wilson, J. S. (A) 2June06

Lieuts. and 2nd Lieuts. (15)

Lieutenants.

p. Astley, H. (A) 21Dec.01
p. Cooke, T. A. 6Oct.06
p. Longworth, H. 6Oct.06

2nd Lieutenants.

Adjutant.

Langston, D., Lt. R. Art. (D.O.), *capt.* 1Jan 03

Quarter-Master.

Medical Officers.

p. Fox, M. J., VD, *Surg.-Maj.* (*hon. Surg. Lt.-Col.*) 20Mar.01
p. Greenwood, A. Y., *MB., Surg.-Capt.* 26Jan.07
Scott, T. M., *Surg.-Lt.* 5May06

Veterinary Officer.

p. Stothert, W. (A), *Vety.-Capt.* 21Feb.03

Acting Chaplain.

Morris, *Rev.* A. J., *M.A.* 3Feb.04

4th Lancashire.

[22]

The Grange, Edge Lane, Liverpool.

(Heavy Artillery.)

Hon. Colonel.

p.s. *Belcher, W. M.*, VD, *hon. c.* 5Feb.96

Lt.-Colonel.

p. Melly, A., VD, *hon. c.* 24Jan.06

Majors.

p. Melly, S. H. 14Oct.05
p. Nicholson, E. T. (A) 18Aug.06

Captains. (8)

p. Morter, S. P. ✠ (A) 13June00
p. Wolff, J. A. (A) 6May03
p. Moss, W. E. (A) 19Mar.04

Lieuts. and 2nd Lieuts. (12)

Lieutenants.

p. Du Plat Taylor, F. M. G. (A) (*t*) 9Sept.03
p. Moore, W. A. M. (A) (*t*) 17Sept.04

2nd Lieutenants.

Swiney, S. B. W. 19May05
Cook, A. E. 3Mar.06
Bowring, E. A. 24Oct.06

Adjutant.

Quarter-Master.

Medical Officers.

p. Young, T. F., *M.D.*, VD, *Surg.-Lt.-Col.* (*hon. Surg.-Col.*) 10Nov.97

Veterinary Officer.

Davey, G. M., *Vety. Lt.* 4Apr.03

Acting Chaplain.

Coop, *Rev.* J. O., *M.A.* 26June01
16Dec.93

5th Lancashire.

[23]

Miller Arcade, Lancaster Road, Preston.

(Heavy Artillery.)

Lt.-Colonel.

p. Trimble, C. J., *C.M.G.*, VD, *hon. c.* (A) 20Dec.05

Majors.

p. Foster, J. Y. (A) 24Jan.06
p. Welch, W. 28Apr.06

Captains. (10)

p. Ryland, A. W. VD, *hon. m.* ✠ (A) 26May87 23June86
p. Bone, D. J. M., *hon. m* (Q) 15Feb.99
p. Simpson, S. (A) 24May99
p.s. Miller, T. H. (Q) 5July98
p. Topping, T. E., *D.S.O.* (*Hon. Capt. in Army* 19Dec.01) ✠ 5Oct.01
p.s. Wilson, H. D. (A) (*t*) 7Feb.03
p Leigh, E. (A) 7Feb.03
p. Bowman, H. E. (A) 11July03
p. Ferguson, M. (A) 24Jan.06
p.s. Toulmin, G. F. (A) 28Apr.06

Lieuts. and 2nd Lieuts. (15)

Lieutenants.

p.s. Furness, C. C. (*q*) ✠ 17Oct.00
p. Smith, R. H. (A) 5Oct.01
p. Smith, W. A. (A) 7Feb.03
p.s. Wilding, H. (A) 7Feb.03
p. Sykes, W. (A) 9July04
p. Macara, W. C. (A) 24Jan.06
p. Shackleford, A. N. 28Apr.06
Copland, R. 28Apr.06
p. Tilly, W., jun. (A) 28Apr.06
p.s. Foster, J. H. (A) 28Apr.06

2nd Lieutenants.

Hall, T. S. I. 26Sept.03
p. Smith, R. (A) 5Apr.05
Smith, S. 11Apr.06

Digitized by Google

Royal Garrison Artillery (Volunteers).

5 Lanc.—contd.

Adjutant.
Luther, F., Capt. R. Art. 2Apr.07
(Capt. in the Army 1Apr.00)

Quarter-Master.
s. Clark, R. G., *hon. capt.* 2Feb.96

Medical Officers.
p. Lamport, H. C., *M.B., Surg.-Maj.* 27Sept.02
p. Rigby, J. A., *M.D., Surg.-Maj.* 27Sept.02
p. Butcher, T. W., *M.B., Surg.-Capt.* 14Mar.00

Hon. Assist. Surg.
Cocker, W. H., VD 1June07

Veterinary Officer.
Parritt, A., *Vety.-Maj.* 27May05

Acting Chaplains.
Humphrey, *Rev.* J. H., *M.A.* 16Jan.96
Edwards, *Rev.* J. 5Apr.99
Collinson, *Rev.* S. E. 6Feb.04

6th Lancashire.

[24]

Admiral Street, Liverpool.
(Heavy Artillery.)

Lt.-Colonel.
p. Gossage, W. W., VD, *hon. c.* (A) 5Jan.04

Majors.
s. Gossage, G. W 1Feb.04

Captains. (10)
s. Reynolds, J. P. (A) 23May00
p. Decker, H. J. 9Mar.01
p. Brunner, C. H. (A) 16July02

Captains—contd.
p. Tinne, J. A. (A) 7Jan 03
p. Rimmer, S. (A) 3Dec.04
p. Parker, G. H. (A) 25Feb.05
p. Stead, R. (A) 10Oct.06

Lieuts. and 2nd Lieuts. (15)

Lieutenants.

2nd Lieutenants.
p. Biggs, E. K. 3Mar.05
p. Claxton, A. C. 3Mar.06
p. Williams, J. C. M. 30June06
Kirby, E. B. 1Jan.07

Adjutant.
Hunter, J., Lt. R. Art., *capt.* 1Feb.05

Quarter-Master.
p. Archer, R. S., VD, *hon. m.* (A) 26Mar.04

Medical Officers.
p. Humphreys, R., *M.B. Surg.-Capt.* 9June97
p. Blackledge, W. T., *M.B., Surg.-capt.* 21Mar.03
p. Bailey, F. W., *Surg.-Lt.* 12Dec.03

Veterinary Officer.
Pilkington, J. K., *Vety.-Lt.* 29Aug.94

Acting Chaplain
Slcum, *Rev.* C.C., *M.A.* 25Mar.93
Nicholas, *Rev.* T. F., *M.A.* 1Apr.00

7th Lancashire.

(The Manchester Artillery)

[25]

Hyde Road, Manchester.
(Heavy Artillery.)

Hon. Colonel.
p. *Peacock R.*, VD (*l*) 10Oct.91

Lt.-Colonel.
p. s. Birley, R. K., *C.B.*, VD, *hon. c.* (A) ✠ 25Mar.91

Majors.
p. Magnus, J., VD, *hon. l.-c.* (*l*)(A) 29Sept.90

Captains. (10)
p. s. Goldschmidt, S. G., *hon. m.* (A) 25Mar.96
p. Sowler, H., *hon. m.* 10Mar.97
p. Hall, J. H. 29Sept.97
p. s. Hall, J. 22Aug.00
p. Burnett, V. L. (A) 13May03
p. Leigh, T. H. (A) 13May03
p. s. Holland, W. H. (A) 17June05
p. Walker, L. E. 14Mar.06

Lieuts. and 2nd Lieuts. (15)

Lieutenants.
p. Flohr, A. A. E. (A) 25Jan.02
p. Dempster, C. 9July04
p. Horsfield, J. T. (A) 9July04

2nd Lieutenants.
p. Simon, H. (A) 3June05

Adjutant.

Quarter-Master.
p. Moreland, E., VD, *hon. m.* 2Nov.94

Medical Officer.
p. Harris, C. J. J., *M.D, Surg.-Lt.* (*Hon. Capt. in Army 4 Oct. 02*) (*Hon. Maj. Mila.*) 2Dec05 27May05

Veterinary Officer.
Harrison, H. C., *Vety.-Capt.* 17June05

Acting Chaplain.
Willock, *Rev.* R. P., *M.A.* 23May96

8th Lancashire

[26]

Sefton Barracks, Upper Warwick Street, Toxteth Park, Liverpool.

Lt.-Colonel.
p. Southam, H. R. H., VD, *hon. c.* 25Mar.05

Majors.
p. Bickersteth, E. C. (A) 3Aug.01
p. Pugh, D. C. 13Dec.05

Captains.
p. Kent, H. B. 29Mar.99
p. Winter, H. S. (A) 25July00
p. Rathbone M. P. (*Hon. Capt. in Army 11 May 02*) 15Aug.03
p. Stitt, J. C. (A) 6Sept.05
p. Lowe, C. E. M. 13Dec.05
p. Tenbosch, G. 15Feb.07

Lieuts. and 2nd Lieuts. (12)

Lieutenants.
p. Whale, H. L. 15Aug.06
p. Quilliam, W. 14Dec.06

2nd Lieutenants.
p. Hobbins, W. A. 3May06
Dixon, S. C. 15Jan.07
Eaton-Hall, R. 18Mar.07

Adjutant.
Latham, C. R., Capt. R. Art. (D.O.) 7Dec.05
(Capt. in the Army 26Nov 02)

Quarter Master.
Southam, A. H. R., *hon. lt.* 19Oct.06

Medical Officers.

Acting Chaplain.
Hall, *Rev.* W. 15Jan.07

Digitized by Google

Royal Garrison Artillery (Volunteers).

9th Lancashire.

[27]

Bolton.

(Heavy Artillery.

Hon. Colonel.

p. *Musgrave, H. E.* VD, *hon. c.* (*l*) (A) 4Jan.05

Lt.-Colonel.

p.s. Winder, R.C., VD, *hon.c.*(Q)(*H*) 20Feb.04

Major

p.s.Robinson, M., VD, *hon. l.c.*(A) 19Mar04

Captains. (6)

p.s. Walker, W. E. (A) *hon.m.* 20Aug.92

p.s. Walker, C. E., *hon. m.* (A) 15Aug.94

p.s. Ryder, T. *hon.m.* (A) 21Sept.98

p.s. Proctor, H.S.(A)16Feb.01

p.s. Musgrave, C. F. (A) 19Mar.04

p.s. Dobson, B.P.(A) 18June04

Lieuts. and 2nd Lieuts. (9).

Lieutenants.

p. Wingfield, F.(A)10Nov.97

p.s.Rothwell-Jackson, H. L. (A) 19Sept.00

p.s. Higgin, R.G.(A)16Feb.01

p.s.Musgrave, J. F. (A) 19Mar.04

2nd Lieutenants.

Nall, J., jun. 17Feb.06

Adjutant.

Rolph, C. T., Capt. R. Art. (D.O.) 14Nov.04

(*Capt. in the Army* 7Dec.05)

Quarter-Master.

Medical Officers.

p. Cosgrave, A., *Surg.-Maj.* 2Aug.02

Veterinary Officer.

p.v.c.Adamson, J., *Vety.-Lt.* 8July05

Acting Chaplain.

Henn, *Rev.* H., *M.A.* 9Apr.04 4July06

1st Lincolnshire.

[44]

Grimsby.

(Heavy Artillery.)

Hon. Colonel.

Bannister, A., VD, *hon. c.* 18Dec.02

Lt.-Colonel.

p. Grange, E. L. (A) 2Dec.02

Majors.

p Nell, A. McG. VD 24Jan.00

p. Tonge, J. VD (*l*) (A) 6Dec.02

Captains. (8)

p. Gane, W. H., VD, *hon. m.* 11July91

p. Errington-Jesse, H. H. A., VD (A). *hon. m.* 18Aug.92

p. Smith, W. H., *hon. m.* 8Mar.96

p. Scaping, H. C. 24Jan.00

p. Howkins, T. M. 6Dec02

Lieuts. and 2nd Lieuts. (12)

Lieutenants.

p. Buckley, J. F.(A) 12Oct.01

p. Mountain, H. 21May04

p. Smethurst, W. W. 21May04

2nd Lieutenants.

p. Dickinson, C. F. 28Nov.03

p. Smith, K. G. 19 Dec.03

Adjutant.

Quarter-Master.

Medical Officers.

p. Reckitt, E. B., *M.D.*, VD, *Surg.-Lt.-Col.* 6Dec.99

p. Pockett, L. W., *Surg.-Capt.* 25Apr.00

p. Best, W. J., *Surg.-Lt.* 16Mar.01

Veterinary Officer.

p. Loft, J. H., *Vety.-Maj.* 7Apr.06

p. Dickinson, W. G. B. *Vety.-Capt.* 14Nov.03

Acting Chaplains.

Bullock, *Rev.* E., *B.A.* 10May99

Heygate, *Rev.* R. T., *M.A.* 5May06

2nd Middlesex.

[59]

Artillery Barracks, Leonard Street, City Road, E.C.

Lt.-Colonel.

p. Higgins, C. J., VD, *hon.c.* 9July06

Majors.

p. Postans, E. W., VD, 1Jan.07

Captains. (8)

p. Thomas, J. R., *hon. m.* (A) 16Dec.96

p. Bartlett, F. R. (Q) 24Mar.97

p.s.Southam, L.A. C. (Q) 4Feb.99

p. Prechtel, A. F. (A) 6Jan.03

p. Dorrell, E. A.(A)(*Hon. Capt. in Army*, 12*Sept.*02) 26Mar.04

p. Jolly, J. P. (A) 1Jan.07

Lieuts. and 2nd Lieuts (12)

Lieutenants.

p. Pearson, H. L. (A) 30July04

p. Pugsley, C.S.(A)30July04

p. Lidbury, J.D. (A)6Dec.05

p. Hill, T. J. V. 2July06

2nd Lieutenants.

Atkin, W. F.M.13Aug.06

Adjutant.

Hutchison, K. D., Capt. R. Art. 1July04 22July02

(*Capt. in the Army* 12June01)

Quarter-Master.

p. Boyle, W. J. (A), *hon. capt.* 4Apr.96

Medical Officers.

p. Thorne, A., *M.B.*, VD, *Surg.-Lt.-Col.* (*hon. Surg.-Col.*) (*Hon. Capt. Army* 1Dec.00) 19Feb.06

p.s. Lyon, A. B., *M.D.*, *Surg.-Maj.* 20Aug.06

p.s. Elliot, A., *M.D.*, *Surg.-Lt.* 17Dec.04

Acting Chaplain.

Childe, *Rev. Canon* C. V., *M.A.* 13June05

3rd Middlesex.

[60]

1, Palace Place, Great Scotland Yard.

Hon. Colonel.

Gen. H.R.H. George F. E. A., Prince of *Wales and* Duke of *Cornwall and York*, K.G., K.T., K.P., G.C.S.I., G.C.M.G., G.C.I.E., G.C.V.O., LL.D. *Col.-in-Chf. R. Fus., R. W. Fus., R. Mar., K.R.Rif.C., and Cam'n Highrs.*, Personal A-D-C. to the King. 30July92

Lt.-Col. Commandant.

p. Reid, J.W. (A) *hon. c.* (*Hon. Capt. in Army* 1Dec.00) 28June01

Majors. (2)

Hazeldine, F. J. (A) 5Feb.07

Captains. (8)

p.s.Graham, E. N. (A) 2Nov.01

p.s.Evans, *Sir* M. de G. *Bt.* (A) (Q) 28Sept.98 19Mar.09

p.s.Bowker, A.F.(A) (*l*) 3Dec.01

Lucas, W. L. (A) 29Oct.04

p.s.Humphreys-Davies, J. W. S. (A) 16Oct.06

p.s.Behr, C. V. O. (A) 2Jan.07

Lieuts. and 2nd Lieuts. (12)

Lieutenants.

p.s.Philpott, H. A. (A) 29May05

p.s.Fraser, C. E. W. (A) 18Sept.05

p.s.Collins, J.R.(*H*) (A) 2Mar.07

2nd Lieutenants.

Graham, L. J. 11June06

Latham, H. R. 17June06

Adjutant.

Quarter-Master.

p. Attwood, E. A. C., *hon. capt.* 9May00

Medical Officers.

p. Watson, C. G., *Surg.-Capt.* 16Oct.05

Acting Chaplains,

Brownrigg, *Very Rev. Dean* J. S., *M.A.*, VD 30July87

Steer, *Rev.* W. H. H., *M.A.* 2Aug.03

Digitized by Google

Royal Garrison Artillery (Volunteers).

1st Midlothian.

[11]

Edinburgh.

Hon. Colonel.

Rosebery, Rt. Hon. *A. P.*, Earl of, K.G., K.T., VD. 7Jan.03

Lt.-Colonel.

p. Dalmahoy, J. A., *M.V.O.*, VD, *hon. c.* (T) (A) 3June98

Majors.

p.s. Lyell, D., VD, *hon. l.c.* (A) 29Apr.99

p.s. Blaikie, C. L., VD, (A) 30Apr.04

Captains. (5)

p. Findlay, J. L., *hon. m.* (A) 18Mar.93

McCandlish, R. J., *hon. m.* 15June98

p. Mackinlay, C., *hon m.* (A) 14Feb.00

p. Anderson, W. H. *hon. m.* (A) 14Feb.00

p.s. Hichol, F. E. (A) 6June02

p. Mitchell-Innes, N. F. W. (A) 8Aug.03

p.s. Grahame, D. B. (A) 28Sept.03

p. Thomson, J. W., jun. 30Apr.04

Lieuts. and 2nd Lieuts. (12)

Lieutenants.

p.s. Braswell, B. S. (A) 7Dec.01

p.s. McMorland, A. C. (A) 26Feb.02 5Dec.00

(p.) Mackinlay, F. B. 22Nov.05

(p.) Sanderson, F. R. 29 Nov.05

p. Beattie, W. A. 12Nov.06

2nd Lieutenants.

Adjutant.

Quarter-Master.

p. Sanderson, H. L., VD, *hon. mn.* 6June03

Medical Officers.

p. Taylor, W. M., *M.D.*, *Surg.-Capt.* (*Hon. Lt. in Army* 29 *Nov.* 91) 11Feb.07

Macdonald, D. R., *Surg.-Lt.* 16July04

Veterinary Officer.

Acting Chaplains.

MacGregor, *Rev.* J., *D.D.*, VD 16May77

1st Monmouthshire.

[62]

Newport.

(Heavy Artillery.)

Hon. Colonel.

Llangattock, J. A., Lord 4Oct.90

Lt.-Colonel.

p.s. Phillips, W. C., VD, (Q) 19Feb.04

Major.

p.s. Williams, D. E., VD, *hon. l.c.* (A) 25June04

Captains. (6)

p.s. Watts, H. (A) *hon. m.* 3Mar.94

p.s. Rolls *Hon.* J. M. (A) 10July95

p.s. Wallis-Jones, R. J. (A) 28Mar.00

p.s. Williams, G. B. (A) 9Mar.01

p.s. Butler, A. I. R. (A) 3Apr.01

p.s. *Wilson, J. A., e.o., (Hon. Lt. in Army* 29 *July* 02) (A) 25June04

p.s. Linton, E. M. 3May05

Lieuts. and 2nd Lieuts. (9)

Lieutenants.

p. Pearson, T. W. (A) 2Apr.01

p. Wyman, R. (A) 2Apr.01

p Llewelyn, H. 24Dec.04

2nd Lieutenants.

Stratton, *G.* 16Nov.01

p. Williams, S. H. 27May05

Adjutant.

Quarter-Master.

p Reves, T. A. 20Dec.99

Medical Officers.

O'Keefe, J., Surg.-Lt 25Feb.05

Veterinary Officer.

p. Storrar, D. M., *Vety.-Capt.* 25Oct.02

Acting Chaplains.

Williams, *Rev.* E., *M.A.* 26May94

1st Newcastle-on-Tyne.

[58]

Newcastle-on-Tyne.

(Heavy Artillery.)

Hon. Colonel.

VC *Roberts, Field-Marshal* Rt. Hon. *F. S.*, Earl, K.G., K.P., G.C.B., O.M., G.C.S.I., G.C.I.E., *Col. Commdt. R. Art., Col. I. Gds.* 18Apr.94

Lt.-Colonel.

p. Angus, W. M., *C.B.*, VD, *hon. c.* (A) 23May85

Majors.

p. Watson, A. E., VD, *hon l.c.* (A) 12Sept.01

p. Young, J. A. VD, *hon. l.c.* (A) 19Feb.02

Captains. (8)

p s. Coxon, H. (A) 29Apr.99

p.s. Higginbottom, T. A. (A) 18Mar.01

p.s. Walker, E. M. (A) 10Oct.03

p Coppock, J. H. (A) 10Oct.03

p.s. Brims, C. W. (t) (A) 12May06

p.s. Denton, G. P. (A) 12May06

Lieuts. and 2nd Lieuts. (12)

Lieutenants.

p.s. Paynter, F. P. (A) 10Oct.03

p.s. Millican, H. C. (A) 10Oct.03

p.s. Charlton, R. H. (t) (A) 21May04

p.s. Currie, A. D. (A) 21May04

p.s. Cairns, T. R. (A) 12May06

p.s. Robson, J. C. A) 12May06

p.s. Souter, W. A. (A) 12May06

2nd Lieutenants.

p.s. Rollin, H. (A) 9June06

Angus, E. G. 18Aug.06

Adjutant.

Quarter-Master.

Medical Officers.

p. Wear, A. T., *M.D.*, VD, *Surg.-Lt.-Col.* 6May03

p. Farquharson, J. D., *M.B.*, *Surg.-Capt.* 18Jan.99

Hawthorn, F., *M.D.*, *Surg.-Lt.* 6Oct.06

Veterinary Officer.

Acting Chaplains.

Wilkinson, *Rev.* J., *M.A.* 7Apr.94

Curry, *Rev.* A. L., *M.A.* 16June97

Wilkinson, *Rev.* G. K. 22Aug.02

1st Norfolk.

[12]

Great Yarmouth.

Lt.-Col. Commandant.

p.s. Stradbroke, G. E. J. M. *Earl of, C.V.O., C.B.*, Col., VD, *A.D.C.* 1Apr.90

Lt.-col. comdg. 24Nov.88

Lt.-Colonel.

p. Poock, J. A., *M.V.O.* 1Nov.06

Majors. (4)

p.s. Gabriel, E. E. (A) 12Sept.02

p. Everson, J. A. 18Feb.04

p. Taylor, A. H. 1Nov.06

p.s. Smith, B. 1Nov.06

Captains. (16)

p.s. Devlin, T. P. (A) 22Nov.99

p.s. Wiltshire P. 7Nov.00

p.s. Rogers, R. S. 25June02

p. Notley, A. 18Sept.02

p.s. Robinson, J. C. R. (A) 7Feb.03

p.s. Bayfield, D. S. (A) 19Dec03

p Allen, S. G. 19 Dec03

p.s. Argyle, E. L. (A) 2July04

p.s. Cowell, G. E. M. (A) 2July04

p.s. Daynes, G. W. (A) 24May05

p.s. Spinks, J. (q) 1Nov.06

p.s. Raven, H. P. (A) 1Nov.06

p.s. Adnams, H. A. (A) 1Nov.06

p.s. Harman, G. D. (A) 1Nov.06

p. Atthill, C. P. (*Hon. Lt. in Army* Feb 03) 1Mar.07

Lieuts. and 2nd Lieuts. (24)

Lieutenants.

p.s. Poock, A. G. (A) 14Dec.01

p.s. Phillips, W. P. F. (A) 13Sept.02

p.s. Smith, H. W. (A) 29Oct.04

2nd Lieutenants.

Connop, G. R. 28Apr.06

Haldinstein, H. W. 1Mar.07

Adjutant.

Wyatt, F. O., *M.V.O.*, Capt. R. Art. 15Apr.01 (*Capt. in the Army* 22Dec.99)

Quarter-Masters.

p. Felce E., *hon. capt.* 11July03

Digitized by Google

1 Norfolk—*contd.*

Medical Officers.

p. Evans, H. M., *M.D.*, *Surg.-Capt.* 10Aug.86
p Beddard, W. O., *Surg.-Capt.* 16Aug.05
p.s. Mullock, B. W., *Surg.-Lt.* 31Nov.02

Veterinary Officer.

Buckingham, J., *Vety.-Lt.* 20Dec.02

Acting Chaplains.

Sutton, *Rev.* C. H., *M.A.* 14Nov.94
Köhlich, *Rev.* H. W. 20Nov.01
Carey, *Rev.* A. D. T., *M.A.* 5Mar.02
Glass, *Rev.* F. J. W., *M.A.* 16Apr.02
Copeman, *Rev.* A. G., *M.A.* 29Aug.02
Willink, *Rev.* J. W., *M.A.* 2Mar.04
20Jan.04
Briscoe, *Rev.* H. M. E.-D., *M.A.* 19Mar.04
Thompson, *Rev.* G. H. 26Mar.05

Cadet Corps.

Beccles.

Captain.

Thompson, *Rev.* G. H. (Actg. Chaplain 1 Norf. R.G.A. (Vols.)) 1Nov.06

1st Northumberland.

[2]

Newcastle-on-Tyne.

(Heavy Artillery.)

[The 1st Berwick-on-Tweed R.G.A. (Vols.) is attached to this Corps].

Hon. Colonel.

p. *Northumberland, H. G.*, Duke of, K.G., VD, A.D.C., *Col.* 29Mar.99

Lt.-Colonel.

p. Watts, *Sir* P., *K.C.B.*, hon. c. (A) ⊕ 29Mar.94

Majors.

p. Hadcock, A. G. (A) ⊕ 16Sept.96
p. Simpson, A., VD, hon. l.c. (*l*) (A) 15Sept.00

Captains. (5)

p. Ball, A. F., hon. m. (*l*) (A) 15Jan.94
p. Carter, G. J. (A), hon. m. 11Mar.96
p. Muir, R. H., VD, hon. m. (A) 28Feb.00
p. Fenwick, G. (A) ⊕ 28Sept.00
p. Ball, H. R., *D.A.C.* (*Hon. Lt. in Army* 15 *Aug.*01) (A) 15Apr.02
p. Macartney, W. C. (*Hon. Lt. in Army* 15 *Aug.*01) (A) 8Aug.03
p. Johnston, F. G. D. (*Hon. Lt. in Army* 15 *Aug.*01) (A) (*l*) 12Dec.03
p. Wilson, R. W (*Hon. Lt. in Army* 15 *Aug.* 01) (A) (*l*) 2Jan.04

Lieuts. and 2nd Lieuts. (12)

Lieutenants.

p. Sample, T. N. (A) 28May02
p. Parker, V. (A) 28May02
p. Parmeter, N. L. (A) 27June03
p Meagher, H. L. (q) 27June03
p. Greene, C. B. (A) 24Dec.04
p.s. Harrison, F. H. (q) 24Dec.04
p. Armstrong, H. C. (A) 24Dec.04
p. Speke, H. B. (A) 24Dec.04

2nd. Lieutenants.

p. Leathart, A. H. (A) 21May04
p. Walker-Waters, R. A. S. (A) 21May04
p.s. Wilkinson, C. L. (A) 21Mar.06

Adjutant.

Smythe, R. C., Lt. R. Art., *capt.* 6June06

Quarter-Master

Graham, J., hon. m. 1May02

Medical Officers.

p. Rutherford, J. V. W., *Surg.-Maj.* 15Oct.04
p. Wreford, J. (*Hon. Capt. in Army* 18 *Aug.*01), *Surg.-Capt.* 6Apr.96
p. Nesham, R. A., *Surg.-Capt.* 8Aug.03

Veterinary Officer.

Dotchin, W. (*Hon. Vety. Lt. in Army* 18 *Aug.*01) *Vety.-Lt.* 26June97

Acting Chaplain.

Gough, *Rev.* E. J., *M.A.* 4May95
Parkinson, *Rev.* C., *M.A.* 18Feb.96

1st Orkney.

[54]

Kirkwall.

Hon. Colonel.

p. *Balfour, J. W.*, hon. c. VD 9May96

Lt.-Colonel.

p.s. Peace, T. S. VD (A) 28Mar.06

Majors.

Captains. (9)

p. Robertson, W., VD, hon. m. 14Sept.81
p. Drever, T., VD, hon. m. 19May96
p. Chalmers, J., VD, hon. m. 27May93
p. Slater, J., VD, hon. m. 4Jan.96
p. Walls, A., VD, hon. m. 5Oct.96
p. Tait, J. B. W., hon. m. 28Dec.98
p.s. Hepburn, D. (A) 7Mar.96
p. Davidson, W. H. B. 12Nov.04
Miller, W. L. 3June05

Lieuts. and 2nd Lieuts. (14)

Lieutenants.

p. Moodie, A., VD 26Mar.86
p. Muir, A., VD 16Jan.96
(p.) Leask, D. M. 11Jan.02
p.s. Duthie, J. McO. (A) 8Aug.03
p.s. Muir, J. 8Aug.03
p.s. Dickey, R. J. S. (A) 3June05
p.s. Drever, D. L. (A) 3June05
p.s. Mackay, J. (A) 26May06
p.s. Fullerton, T. A. (A) 3June06
20Aug.04

2nd Lieutenants.

p.s. Craigie, J. (A) 20Feb.04
p.s. Peace, T. S. (A) 20Dec.05
Peace, D. B. 2Jan 07
White, J. 9Jan.07

Adjutant.

Smith, S., Capt. R. Art. 1Jan.07
(*Capt. in the Army* 9Apr.04)

Quarter-Master.

p. Wilson, J. D., VD, hon. capt. 28Jan.99

Medical Officers.

Russell, G. R. C., *M.B.* *Surg.-Lt.* 4July98
Low, A. L., *Surg.-Lt.* 17Dec.04

Acting Chaplains.

Rutherford, *Rev.* J. 1Feb.96
Dickey, *Rev.* W. J. S. 1Feb.96
Kerr, *Rev.* D. C. 3June99
Watt, *Rev.* A. W. 20Aug.98
Greenlaw, *Rev.* J. 9Jan.04
Craig, *Rev.* W. P. 7Feb.06

1st Renfrew and Dumbarton.

[30]

8, South Street, Greenock.

Hon. Colonel.

Reid, J. 17June05

Lt.-Colonel.

p.s. Scott, C. C., hon. c., VD, 16Jan.02

Major.

p Campbell, W., hon. l.c. 9Mar.92

Captains. (7)

p. McFarlane, J., hon. m. 7July94
p. Roperson, J. (A) 19May97
p.s. Robertson, H. G., hon. m. (A) 1Apr.00
p. McMillan, W. M. (A) 12Apr.01
p.s. Macfarlane, P. C. 22Apr.02
p.s. Bubb, H. J. (A) 22Apr.02
p.s. Hamilton, J. W. (A) 22Apr.02

Lieuts. and 2nd Lieuts. (11)

Lieutenants.

p. Buchanan, J. G. (A) 7Aug.99
(*Lt. Res. of Off.*)
p.s. King, J. U. C. (A) 3June99
p.s. Lithgow, J. (A) 6Jan.04
p. Robertson, G. R. G. 28Feb.06

2nd Lieutenants.

p.s. McFarlane, M. P. (A) 20Dec.05
p.s. Henderson, J. H. 20Dec.05

Digitized by Google

Royal Garrison Artillery (Volunteers).

1 Regt. & Dumb.—*contd.*

Adjutant.
Macdonald, G. B., *Lt.* R. Art., *capt.* 9Feb.06

Quarter-Master.
p. Yeates, J. R., *hon. lt.* 6Oct.06

Medical Officers.
p. Snell, W. R., *M.D.*, VD, *Surg.-Lt.-Col.* 27Sept.05
p. Butler, A., *M.B.*, *Surg.-Capt.* (*Hon. Capt. in Army* 15July01) 4May01

Veterinary Officer.

Hon. Chaplains.
Baird, *Rev.* J., *B.D.*, VD 6Mar.69

Acting Chaplains.
Reid, *Rev.* J. 3Apr.97
Burns, *Rev.* J. G. 27Apr.01
Thomson, *Rev.* T. R. 5June06

1st Shropshire and Staffordshire.

[63]

Hulton-Stoke-upon-Trent.

(Heavy Artillery.)

Hon. Colonel.
p. Hepiestall, *H.*, VD 16Dec.82

Lt.-Colonel.
p. Powell, T. M., VD, *hon. c.* (A) 31Oct.05

Majors.
p. Nevill, R. A. (A) 7Mar 08
p.a. Bishop, H. E. (A) 2Dec.05

Captains. (5)
p. Potter, H. L. (A) 28May01
p.a. Hince, C. W. (A) 7Mar.08
p.a. Kent, W. J. (A) 27May05
p. Walmsley, J. H. (A) 14Aug.06

Lieuts. and 2nd Lieuts. (12)

Lieutenants.
p.a. Slaney, J. C. (A) 21Sept.01
p. Bullock, J. H. 11Feb.06
(p.) Hedge, C. E. 1Oct.06
(p.) Kent, J. 1Oct.06
(p.) Bulstrode, C. V. 1Oct.06

2nd Lieutenants.
Hind, J. W. 2Dec.05
Mottram, F. J. 5May06
Morley, J. W. G. 5May06

Adjutant.
Holme, R. C., *Lt.* R. Art., *capt.* Nov.06

Quarter-Master.
p. Jones, A. E., VD, *hon. capt.* 19Dec.79

Medical Officers.
p. Massingham, J. P. VD, *Surg. Lt.-Col.* (*hon. Surg.-Col.*) 28Sept.05
p. Hind, W., *M.D.*, *Surg.-Capt.* 1Aug.06
p. Mackie, G., *M.B.*, *Surg.-Capt.* 9June06

Veterinary Officer.
p. Cox, J. W., *Vety.-Capt.* 27Feb.04

Acting Chaplains.
Bond, *Rev.* C. W., VD 29July74
Maude, *Ven. Archdeacon* C. E., *M.A.* 21May97

1st Suffolk and Harwich.

[61]

Harwich.

Hon. Colonel.
Presyman, *K. G.* 2May99

Lt.-Colonel.
p. Churchman, A. C. (A) 1July05

Major.
p. Malborough, F. G. (A) 1July05

Captains. (7).
p.a. Horsfield, G. W. (A) 2May99
p.a. Jones, H. 2May99
p. Jefferies, H. S. 2May00
p. Miller, H. W. 6May02
p.a. Hugh-Jones, G. D. 1July05
p.a. McLearon, W. 6July05
p.a. Ponford, E. A. 18Aug.06

Lieuts. and 2nd Lieuts. (11)

Lieutenants.
p. Stericker, W. P. 6May02
p. Parmenter, J. S. 14Feb.06
p. Snell, N. 1July05
p. Miller, H. 6July05
p. Wood, H. 18Aug.06
p. Ward, H. M. A. 30Oct.06

2nd Lieutenants.
Hepworth, W. C. P. 16Aug.05
Tracy, H. L. 20Nov.06
Ward, F. S. 18Feb.07

Adjutant.
Williams, W. G., *Lt.* (D.C.) R. Art., *capt.* 1July05

Quarter-Master.
p. Wrate, J. H. 2May99

Medical Officers.
p. Stuart, T. E., *Surg.-Maj.* 26Nov.04
p. Brooks, F. A., *Surg.-Capt.* 30 May 00
p. Pringle, A. Y., *Surg.-Capt.* 19Mar.04

Acting Chaplains.
Norden, *Rev.* H. L. 4Jan.96
Munday, *Rev.* J. G., *M.A.* 17June93
Fletcher, *Rev.* W. E., *M.A.* 11Aug.03

1st Sussex.

[7]

Brighton.

Hon. Colonel.
p.a. *Bonsall, Sir C. G.*, K.C.B., VD, *hon. c* (*Hon. Lt.-Col. in Army* 1Dec.00) 17June86

Lieut.-Colonel.
p. Gell-Woolley, C. W. E., VD 2Dec.06

Majors.
p.a. Cusack-Smith, *Sir* T. B., *K.C.M.G.* ⊕ (A) 25July05

Captains. (11)
p. Puttick, W., *hon. vn.* 29Apr.93
p.a. Perring, T. L., *hon. vn.* 19Dec.94
p. Rigden, W. P. 29Apr.99
p. Loud, F. 10Oct.03
p.a. Holman, H. F. (A) 10Oct.06

Lieuts. and 2nd Lieuts. (17

Lieutenants.
p.a. Hatton, A. G. (A) 7Jan.03
p.a. Boxall, A. P. (A) 18July05
p. Beard, G. R. 10Oct.06
p.a. Blackiston, H (A) 10Oct.06
p. Scatliff, H. H. E. 10Oct.06

2nd Lieutenants.
Martineau, A. J. 1Aug.06

Adjutant.

Quarter-Master.
p. Hulbert, H. R., *hon. capt.* (A) ⊕ 18Jan.96

Medical Officers.
p. Cox, E. T., *M.D.*, *Surg.-Capt.* 30Dec.99
Worboys, T. S., *Surg.-Lt.* 1Mar.07

Veterinary Officer.

Acting Chaplains.
Hannah, *Very Rev.* J. J., *M.A.*, VD, (*Dean of Chichester*) 24Feb.88
Hoskyns, *Rev. Canon* E. G., *M.A.* 20Apr.02
Marcon, *Rev.* C. A. 20Apr.02
Oswell, *Rev.* H. 7Nov.02

Digitized by Google

Royal Garrison Artillery (Volunteers).

2nd Sussex.
[8]
Eastbourne.
(Heavy Artillery.)

Hon. Colonel.
Devonshire, Most Noble S.O. Duke of, K.G., G.C.V.O. 5Mar.87

Lieut.-Colonel.
p. Roberts, A. C. (A) 4July03

Major.
Johns, P. (A) 24Nov.06

Captains. (6)
p.s. Moss, B. W. H. (A) 24Jan.03
p. Perry, E. M 5July05
p. Habgood, A. H. 1Mar.07
p.s. Bradford, S. H. (A) 1Mar.07
p.s. Strickland, G. F. 1Mar.07

Lieuts. and 2nd Lieuts. (9)
Lieutenants.
p.s. Stevens, R. 4Aug.06
(p.) Moss, C. H. 4Aug.06

2nd Lieutenants.
Grime, C. G. 10May06
Carr, C. W. 11May06
Stevens, A. H. 1Nov.06

Adjutant.
Eady, C. E., Capt. R. Art. 20Aug.06
(*Capt. in the Army* 9Oct.99)

Quarter-Master.
McDougall, J. H., *hon. lt.* 30Nov.06

Medical Officers.
p. Colgate, H., *M.D.*, VD *Surg.-Lt.-Col.* (*hon. Surg.-Col.*) 4Mar.99
p. Habgood, H., *M.D.*, VD, *Surg.-Lt.-Col.* (*hon. Surg.-Col.*) 4Jan.05

Veterinary Officer.

Acting Chaplains.
Scott, *Rev.* H. Vaux E., *M.A.*, VD, 1Apr.86
5Oct.94
Whelpton, *Rev.* H. U., *M.A.* 15Dec.97
Pennethorne, *Rev. Canon* G. W., *M.A.* 2July98

The Tynemouth.
[1]
Tynemouth.

Hon. Colonel.
p. Pilter, W. F., *C.B.* VD, *hon. c.* 16Feb.01

Lt.-Colonel.
p. Kidd, R. F., VD, *hon. c.* (*l*) 28Sept.98

Majors.
p. Elliott, T. W., *hon. l.c.* (*l*) 19Oct.98
p. Jobling, T. E., VD, *hon. l.c.* 23Dec.02

Captains. (5).
p. Brown, J. W., VD, *hon. m.*, (*l*) (A) 2Apr.92
p. Spicer, W., VD, *hon. m.* 12May94
p. Nicholson, J. H. 18Jan.99
p. Wait, J. A. 22Dec.00
p. Allen, J. P. 15June02
p. Carr, W. S. 27June03
p. Dick, R. B. 29Aug.06

Lieuts. and 2nd Lieuts. (12)
Lieutenants.
p.s. Alderson, A. S. 1Aug.03
p.s. Longbotham, G. A. (A) 23July04
p. Hanning, T. 15Oct.06

2nd Lieutenants.
Kidd, F. H. 28Apr.06
Stansfield, G. H., jun. 28Apr.06
Todd, S. M. 28Apr.06

Adjutant.

Quarter-Master.
p. McGill, A., Maj. ret. pay 30Oct.04

Medical Officers.
p. Bramwell, H. R., *M.B.*, *Surg.-Maj.* 14Feb.03
p. Cromie, J., *Surg.-Capt.* 17Jan.00

Veterinary Officer.

Acting Chaplains.
Crawhall, *Rev.* T. E., *M.A.* 28May02
Stock, *Rev.* O., *M.A.* 8June06

1st Warwickshire.
[67]
Stoney Lane, Birmingham.
(Heavy Artillery.)

Lt.-Colonel.
p. Kimberley, T. E., VD, *hon. c.* (A) (*l*) 6July01

Majors.
p. Halse, A. H. (A) 2Nov.01
p.s. Walker, Z., VD, *hon. l.c.* (A) (*l*) 2Nov.01

Captains (5)
p. Donovan, M. E. (A). 26Dec.01
26May96
p.s. Daniel, T. J (A) ⓔ ⓣ 27Sept.02
p. Cox, W. T. (A) 14Mar.03
p. Rowse, A. (A) 8Mar.05
p. Fisk, E. J. (A) 16Sept.05

Lieuts. and 2nd Lieuts. (12)
Lieutenants.
p. Gilbert, R. W. (A) 11July03
(p.) Constantine, A. (A) 16Sept.05
(p.) Sutherland, J. M. (A) 16Sept.05
p.s. Walduck, H. J. (A) 16Sept.05
(p.) Mason, R. C. (A) 12Feb.07

2nd Lieutenants
Sharp, V. W. 7Mar.07

Adjutant
Cleghorn, C. A., Capt. R. Art. 5July06
(*Capt. in the Army* 20Sept.99)

Quarter-Master.
p. Hammond, W. B., *hon. capt.* 27June00

Medical Officer.
p. Haddow, G., *M.B.*, *Surg.-Capt.* 24Feb.06

Veterinary Officer
p. Taylor, F. J., *Vety.-Capt.* 11Aug.06

Acting Chaplains.
Owen, *Ven. Archdeacon* C. M., *M.A.*, VD 18Sept.84
Smith, *Rev. Canon* J. R., *M.A.* 6Aug.05
14Nov.00

1st Worcestershire.
[66]
Southfield Street, Worcester.
(Heavy Artillery.)

Hon. Colonel.
Beauchamp, Rt. Hon. *W.*, Earl, K.C.M.G. 5Nov.02

Lt.-Colonel.
p. Lyon, R. E. (A) 28July06

Majors.
p.s. Bullock, E. C. (A) 28Aug.0
p. Birkbeck, A. (A) 16Sept.06

Captains. (8)
p Penny, F. (A) 16May00
p.s. Tunbridge, W. S. (A) 6June00
p.s. Taylor, G. H. (A) 7May02
p. Maund, A. A. (A) 2Aug.02
p.s. Evans, F. H. (A) 8Oct.04
p Anderson, S. F. (A) 7June05
p.s. Whitehead, C. A. C. (A) 17Feb.06
Tassell, D. S. M. 15Sept.06
12Feb.04

Lieuts. and 2nd Lieuts. (12)
Lieutenants.
p s. Tunbridge, N. B. (A) 21Jan.05
(p.) Leach, P. H. 4Oct.05
(p.s.) Penny, A. F. (A) 4Oct.05
p.s. Smith-Carington, M. C. H. 4Oct.05
(p.s.) Bean, J. H. (A) 4Oct.05

2nd Lieutenants
Rowe, H. G. 15Sept.06
Campbell, D. E. 16Oct.06
Parker, W. E. 6Nov.06
Stockman, G. L. S. 5Dec.05
Smith, F. W. 11Jan.07
Roberts Green, A. E. 12Feb.07

Adjutant.
Sutton, F. Capt. R. Art. 1June06
(*Capt. in the Army* 12Apr.04)

Quarter-Master.
p. Williams, H. F., VD, *hon. capt.* 24Dec.92

Medical Officers.
p. Oldham, A. C., *Surg.-Capt.* 19Feb.02
p s. Rutter, G. H., *M.B.*, *Surg.-Capt.* 8Mar.05
Mackie, G., *Surg.-Lt.* 24Feb.06

Veterinary Officer.
p. Green, R. L., *Vety.-Capt.* 2Nov.06
Carless, W. S., *Vety.-Lt.* 9Mar.01

Acting Chaplains.
James, *Rev.* S. E., *M.A.*, VD 17Nov.97
Hough, *Rev.* G. F., *M.A.* 20May02
Melville, *Rev.* W. G., *M.A.* 30May06

Cadet Corps.
Malvern College.
Major.

Captains
p. Lyon, R. E. (A) (Lt.-Col. 1 Worc. R.G.A. (Vols.)) 1July02
hon. 17Nov.88
p.s. Bullock, E. C. (A) (Maj. 1 Worc. R.G.A. (Vols.)) 15Oct.02
p. Tassell, D. S. M., Capt. 1 Worc. R.G.A. (Vols.) 22Nov 06
hon. 28Apr.00

Lieutenant.
Mayne, W. C. 24Feb.06
29Nov.05

[*Drab.*]

Digitized by Google

1st East Riding of Yorkshire.

[36]

Scarborough.

Hon. Colonel.

p.s. *Middleton*, Rt. Hon. *D. W.B.*, Lord, VD 29May78

Lt.-Colonel.

p. Attay, W. H., VD, *hon. c.* (A) 14Mar.06

Majors.

p. Rudgard, W. D. (A) 22Oct.04

Captains. (3)

p. Metcalfe, A. W. (A) 23Feb.98
p. Leetham, R. E. 9Sept.03
p.s. Smith, S. N. (A) 30July04

Lieuts. and 2nd Lieuts. (12)

Lieutenants.

p. Foster, L. J. 20Dec.02
p. Ashby, E. (A) 9Sept.03
p. Newham, H. E. C. 9Sept.03
p.s. Boyce, J. (A) 22Oct.04
p. Ashby, R. F. 22Oct.04
p.s. Cradock, L. (A) 10Oct.06
p.s. Cradock, N. (A) 10Oct.06

2nd Lieutenants.

Farrell, H. P. 1Jan.07

Adjutant.

Barrett, R. E. M., Capt. R. Art. 1Nov.06
(*Capt. in the Army* 14Aug.05)

Quarter-Master.

p. Tuke, E., *hon. capt.* 14Oct.96

Medical Officer.

p. Draper, W., VD, *Surg.-Lt.-Col.* (*hon. Surg.-Col.*) 21June99
p. Foley, T. McC., *Surg.-Maj.* 5Nov.02

Veterinary Officer.

Southall, H. W., *Vety.-Lt.* 11Apr.00

Acting Chaplains.

Campbell, *Rev.* W. O. F. 2Aug.02
Clissold, *Rev.* C. H., *M.A.* 17Sept.04
Marsdin, *Rev.* F. B., *M.A.* 4Jan.05

2nd East Riding of Yorkshire.

[37]

Hull.

Hon. Colonel.

Wenlock, Rt. Hon. *B.*, Lord, G.C.S.I., G.C.I.E., K.C.B., VD. 30Mar.81

Lt.-Col. Commandant.

p. Milburn, C. H., VD, *hon. c.* (A) 2Jan.07
c. 2Apr.04

Lt.-Colonel.

p. Easton, G. (A) 16Feb.07

Majors.

p. Downs, A. J. (A) 16Feb.07
p. Hanson, H. E. (A) 7Mar.07

Captains. (12)

p. Smith, T. R. (A) 22Apr.99
p.s. Hall, H. (A) (q) 17Aug.01
p. Moss-Blundell, F. B. 14Mar.03
p.s. Hamilton, F.M. (A) 20Feb.04
p.s. Allen, H. B. 9July04
p. Hall, R. 2June06
p.s. Pudsey, A. (A) 23June06
p Howgate, E. V. (A) 12Sept.06
p. Murray, W. (A) 10Dec.06
p. Downs, C. 16Feb.07

Lieuts. and 2nd Lieuts. (18)

Lieutenants.

p.s. Fisher, E. T. 10Sept.04
p.s. Easton, H. (A) 10Sept.04
p.s. Hillerns, O. H. W. (A) 10Sept.04
p.s. White, W. L., jun. (A) 10Sept.04
p.s. Gelder, H. E. (A) 10Sept.04
p.s. Dossor, J. M. (A) 12Sept.06
p.s. Ingleby, H. (A) 10Dec.06

2nd Lieutenants.

(p.s.) Wellsted, C. G. (A) 7Jan.05
Pawley, F. L. 25Oct.05
Bilton, B. A. 28Apr.06
Turton, E. H. 28Jan.07

Adjutant.

Saunders, R., Maj. R. Art. (D.O.) 14May04

Quarter-Master.

p. Mason, B. W., *hon capt.* 19Dec.03

Medical Officers.

p. Soutter, J., *Surg.-Maj.* 24Jun.05
p. Robinson, H., *M.B., Surg.-Capt.* (A) 24Nov.97
p. Scott, A. W., *Surg.-Capt.* 7Jan.05

Veterinary Officer.

Richardson, H. E., *Vety.-Lt.* 16Jan.04

Acting Chaplains.

Watson, *Rev.* J., *M.A.*, VD 28May92
Ram, *Rev.* S. A. S., *M.A.* 4Aug.06

1st North Riding of Yorkshire.

[41]

Middlesbrough.

(Heavy Artillery.)

Hon. Colonel.

p. *Zetland*, Rt. Hon. *L.*, Marq. of, *K.T.* 19Dec.94

Lt.-Colonel.

p. Williams, P., VD, *hon. c.* (A) 14May04

Majors.

p. Hennah, C. T., Capt. ret. pay, *hon. l.c.* 11June04
p. Douglas, T.T. VD *hon. l.c.* (A) 24Dec.04

Captains. (8)

p. Browne, S. 25May98
p. Hepworth, J. H. 2May00
p Ronaldshay, L. J. L., *Earl of* 2May00
p.s. Awde, W. (A) 2May00
p. Gowland, F. S. 5Dec.00
p. Coates W. N. (*Hon. Lt. in Army* 12 *Sept.* 02) 21May02
p.s. Hedley, W. (A) 24Dec.02

Lieuts. and 2nd Lieuts.

Lieutenants.

p. Lennard, J. F. W. 12Dec.06
p. Stubbs, T. D. H. (A) (*l*) 12Dec.06
p. Swan, S. G. (A) 2Nov.01
p.s. Hill, J. N. (A) 21May02
p.s. Barnley, G. W. W. (A) 2Dec.05

2nd Lieutenants.

Adjutant.

Quarter-Master.

p. Henderson, J. A., VD, *hon. capt.* 13Feb.86

Medical Officers.

p. Farmer, S., *Surg.-Capt.* 2Aug.02

Veterinary Officer.

Elliott, R., *Vety.-Capt.* 24Sept.04

Acting Chaplains.

Groves, *Rev.* J. 4Apr.88
James, *Rev.* F. G. 18Sept.95

Digitized by Google

1st West Riding of Yorkshire.

[55]

Leeds

(Heavy Artillery.)

Hon. Colonel.

Ramsden, Sir *J. W.*, Bt., VD 22Nov.62

Lt.-Colonel.

p. Coghlan, C., VD, *hon. c* (A) 28Feb 96

Majors.

p. Paul, J. A. (A) 10Sept.06
p. Macpherson, W. W (A) 10Sept.06

Captains. (8)

p. Bullock, R. L. (A) (Q) 5Oct.98
p. Illingworth, G. N. (A) 22Feb.99
p. Nickols, R. (A) 1Aug.03
p. Hirst. E. A. 1Aug.03
p Middleton, F. (A) (q) 10Sept.06
p. Crowe, F. (A) 10Sept.06
p.s. Lucey, W. F. (A) 10Sept.06
p. Barran, P. A. (A) 14Feb.07

Lieuts. and 2nd Lieuts. (12)

Lieutenants.

p.s. Peel, C. D. (*Hon. Lt. in Army* 12 *Sept.* 02) (A) 7May04
p. Horsfield, R. M. (A) 30July04
p.s. Riley, T. (A) 30July04
p.s. Nickols, H., jun. (A) 13Sept.05
p.s. Butler, B. H. (A) 18Sept.05
p.s. Peake, G. C. (A) (*t*) 10Sept.06
p. Meredith, A. E. 10Sept.06

2nd Lieutenants.

Coghlan, C. St. J. 10Sept.06
Smithells, F. E. 10Sept.06
Lupton, A. M. 11Mar.07
Barran, R. N. 11Mar.07

Adjutant.

Quarter-Master.

p. Watson, L. J. F. (A) *hon. capt.* 15Apr.99

Medical Officers.

p. Whitehead, A. L., *M.B., Surg.-Capt.* 3Aug.01
p. Bird, P. J. S., *M.D., Surg.-Capt.* 7May04
p. Nightingale, J., *M.B., Surg.-Capt.* 20Jan.06

Veterinary Officer.

p. Mason, A. W., *Vety.-Mat.* 10June05

Acting Chaplains.

Bullock, *Rev.* R., *M.A.*, VD. 10May82
Seaton, *Rev.* J. B., *M.A.* 16June01
ykes, *Rev.* E. H., *M.A* 2May04

2nd West Riding of Yorkshire.

[56]

Bradford.

(Heavy Artillery.)

Hon. Colonel.

Foster, H. A. 24Feb.97

Lt.-Colonel.

p.s. Armitage, H. R. (A) 3Dec.02

Majors.

p.s. Foster, E. H. 24Oct.03

Captains. (8)

p.s. Heilborn, E. G. (A) 4Oct.99
p.s. Osborn, E. B. (A) 11June02
p.s. Whitley, E. N. (A) 6Aug.04
p. Priestley, F. N. 17Dec.04
p.s. Fox, L. J., *hon. m.* (A) 17Dec.04
p.s. Lassen, E. A. 8Sept.06

Lieuts. and 2nd Lieuts. (12).

Lieutenants.

p. Osborn, B. O. 14Dec.01
p. Walker, C. S. 30Aug.02
p.s. Ramsden, G. T. (A) 5Sept.03
p.s. Edelstein, A. J. (A) 22Oct.04

2nd Lieutenants.

Albrecht, S. A. 12Sept.06
Deane, A. M. 13Oct.06

Adjutant.

Quarter-Master.

p. Gadie, A., *hon. capt.* 9May03

Medical Officers.

Moesop, L., VD, *Surg.-Lt.-Col.* (*hon, Surg.-Col.*) 5Dec.94
p. Peck, E. G. *Surg.-Capt.* 2Aug.99
p., p.s. Wright, J. C. *M.B., Surg.-Capt.* (A) 25Apr.00

Veterinary Officer.

Drabble, C., *Vety.-Lt.* 18July03

Acting Chaplain.

Briggs, *Rev.* R., *M.A.* 20Aug.87

4th West Riding of Yorkshire.

[57]

Sheffield.

(Heavy Artillery.)

Hon. Colonel.

Norfolk, H., Duke of, K.G., G.C.V.O., VD (*Hon. Capt. in Army* 16 *Jan.* 01) 22Aug.64

Lt.-Colonel.

p.s. Allen, C., VD, *hon. c.* 4Aug.97

Majors.

p. Clifford, C., VD, *hon. l.c.* (A) 29Sept.97
p. Stephenson, H. K., VD, *hon. l.c.* 7Sept.98

Captains (8)

p. Gainsford, A. J. (A) 2May93
p. Clench, G. McD. *hon. m.* (*H*) 3Mar.97
p. Jeudwine, J. H. W. 12Apr.02
p. Ward, C. B. 18Feb.05
Cobb, P., *p.v.c* (A) 15Nov.06

Lieuts. and 2nd Lieuts. (12)

Lieutenants.

p. Creswick, F. N. 7Sept.98
p. Vickers H. R. 7Mar.03
p. Fowler, C. 1May03
p. Dixon, W. H. 27Feb.04
p. Allen, C. 2Apr.04
p.s. Howlden, R. C. 18Feb.05

2nd Lieutenants.

Allen, D. C. 8Sept.06
Radford, R. H. 1Mar.07

Adjutant.

Quarter-Master.

p. Sales, W., *hon. lt* 4Nov.04

Medical Officers.

p. Barber, P. E., *Surg.-Capt.* 25Apr.03
p. Cuff, A. W., *M.B., Surg.-Capt.* 9May03
p. Connell, A. M., *Surg.-Capt.* 19Mar.07

Veterinary Officer.

p. Abson, J., *Vety-Lt.* 4Mar.03

Acting Chaplain.

Blakeney, *Rev.* J. St. L., *M.A.* 16Apr.03

Digitized by Google

ROYAL REGIMENT OF ARTILLERY.

Officers in Staff and Extra-Regimental Employment.

Name.	Station.
Majors.	
Tisdall, A. L., p.s.c.	Enfield Lock
St. John, G. F. W., bt. lt.-col.	Gibraltar
Walker, R. S. F.	I.O. Dept.
Martel, C. P., p.s.c.,	Woolwich
Meares, C. S., p.s.c	Instn. Staff
English, C. H.	Canada
Watkins, L. G.	I.O. Dept.
Fuller, R. W., bt. lt.-col.	N. A. India
Ramsay, S. M.	I.O. Dept.
Churchill, A. B. H., p.s.c.	Mauritius
Crawford, A., p.s.c.	War Office
Cole, F. T.	I.O. Dept.
Macgregor-Williams, C. A.	Simla
Walker, M.	I.O. Dept.
Shadwell, H. H., D.S.O., A.D.C., p.s.c., bt. col.	Dalhousie
Cadell, J. F., p.s.c.	Woolwich
Bicknell, M. B.	I.O. Dept.
Crewe, J. H. ., p.s.c.	Woolwich
Reid, A. R., o.	I.O. Dept
Hobbs, E. F.	Woolwich
Jourdwine, H.S., g	War Office
Radcliffe, W. A.	I.O. Dept.
Jennings, H. K.	I.O. Dept.
Adair, H. E., p.s.c.	Instn. Staff
Badcock, W. A., p.s.c.	War Office
Smith, H. G., g. bt. col.	War Office
Laddington, S. (Col., British Guiana)	
Majors—contd.	
Du Cane, J.P., bt. col.	Staff College
Furse, W. T., D.S.O., p.s.c.	War Office
Geddes, G. H.	Shoeburyness
Cooper, E. S., p.s.c., g.	Woolwich
Babington, D. M.	I.O. Dept.
Foote, H. B., g	I.O. Dept.
Cookson, W. W.	I.O. Dept.
Bell, C. T.	I.O. Dept.
Fisher, F. T.	Woolwich
Cooper, P. T., g	I.O. Dept.
Currie, A. C., g	Shoeburyness
Money, A. W., bt. col., p.s.c.	Poona
Thompson, W. A., M., p.s.c., bt. lt.-col.	Salisbury Plain
de Rougemont, H.,	C. Edinburgh M.V.O., D.S.O., p.s.c.
Farmar, W. L., p.s.c.	Woolwich
Cardew, G. A.	Chatham
Campbell, S.C.,	M. I. O. Dept. C.I.E.
Oldfield, C. G., o.	I.O. Dept.
Randolph, F. A., p.s.c., g	Instn. Staff
Symonds, G. D., p.s.c.	War Office
Mansell, J. H., p.s.c.	Exptl. Staff
Bertie-Clay, N. S.	I.O. Dept
Thwaites, W., p.s.c.	War Office
Dennis, M., J.O.	Ordnance Factories
Pratt, H. A. p.s.c.	Instn. Staff
Marshall, H. O.	A. O. Dept.
Crozier, T. H., p.s.c.	Woolwich
Lyon, F., D.S.O.	London
Ward, M. C. P., p.s.c	Cork
Majors—contd.	
Wood, T. B., p.s.c.	Chatham
Ogg, G. S.	I.O. Dept.
Marsh, H. E., g	Sheerness
Dykes, L. B. B., g	Shoeburyness
Iles, H. W., g	Burma
Hodgins, C. R., o.	A.O. Dept.
Simonds, C. B., g	Niger-Tchad Boundy. Comm.
Tyler, A. M., p.s.c., g.	Woolwich
Reed, H. L., p.s.c.	War Office
Nicholson, G. H. W.	Shoeburyness
Stewart, C. G., D.S.O., p.s.c.	India
MacMunn, G. F., D.S.O.	Derajat.
Nairne, E. S., p.s.c.	War Office
East, L. W. P., p.s.c.	D.S.O., Bundelkhand
Moore, R. T.	I.O. Dept.
Phipps, C. E., p.s.c.	Woolwich
Gorton, R. St. G., p.s.c.	War Office
Budworth, C. E. D.,	Shoeburyness M.V.O.
Simpson-Baikie, H. A. D., p.s.c.	Andover
Brake, H. E. J., C.B., D.S.O.	Trinidad
Fawcett, P. H., g	Bolivia
Church, G. R. M.	India
Gillman, W.,	D.S.O. Sierra Leone
Smallwood, F. G.,	M.V.O., I.O. Dept.
Larymore H. D., C.M.G.	W. Africa
Kenyon, L. R., p.s.c.	Woolwich
Smith, A. M., g	Woolwich
Beynon, H. L. N.,	p.s.c. Rawal Pindi
Douglas, A. P., o.	I.O. Dept.
Barron, N. G., g.	Shoeburyness
Bland, W. St. C., g	Golden Hill
Majors—contd.	
Leahy, H. G., p.s.c., g	Woolwich
Fraser, L. D., g	War Office
Franks, G. McK., p.s.c.	War Office
Roberts, H. B., p.s.c.	War Office
Young, H. A.	I.O. Dept.
Gillson, G.	Egypt
Kelly, H. E. T.	Shoeburyness
Captains.	
Scott, A. F. S.	Londonderry
Carter, R. P.	I.O. Dept.
Jennings, W.	Belgaum
Moore, St. L.	..g Canada
Arthy, W.	Limerick
Parker, H. W. M.	N.A. India
Elliot, H. M., g	Canada
McHardy, A. A., D.S.O.	Seaforth
Corrie, W. F. T., p.s.c., g.	Woolwich
Edlmann, R. E., D.S.O.	N A. India
Freeland, A. D., g	Devonport
Tomkins, R. L., g	I.O. Dept.
Home, R. E., D.S.O., p.s.c.	Woolwich
Lambarde, F. F.	Chester
Johnston, G. N., g	New Zealand
Galloway, F. L., p.s.c., g	War Office
Bellairs, N. E. B., p.s.c.	Chatham
Lethbridge, S.	I.O. Dept.
Coningham, H., p.s.c.	Woolwich
Waymouth, E. G., g	Shoeburyness
Dent, F. W.	Glasgow
Metcalfe, F. H.	Berwick-on-T.
Williams, A. C., g	Woolwich
Woods, G. G., bt. maj.	I.O. Dept.
Poole, F. C., D.S.O.	Great Yarmouth

Digitized by Google

Officers in Staff and Extra-Regimental Employment.—*contd.*

Name.	Station.
Captains—contd.	
Craig, R. A., *p.a.c.*	*Woolwich*
Bruce, J. E. L.	*Rawal Pindi*
Duff, G. G. K.	*Sandown*
de Brett, H. S., *D.S.O.*, *p.s.c.*	*Oudh*
Orr, C. W. J.	*N. Nigeria*
Jacob, W. H. B., *g*	*Malta*
De Sausmarez, C., *D.S.O.*	*N. A India*
Howorth, H. G., *p.a.c.*,	*Woolwich*
Fife, R. B.	*Londonderry*
Hepper, L. L.	*N.A. India*
Cleghorn, C. A.,	*Birmingham*
Tulloch, D. F.	*Rangoon*
de Winton, R. S., *bt. maj.*	*Falmouth*
Ziegler, C. H.	*Manchester*
Nixon Eckersall, F. E., *g.*	*Dundee*
Wynter, F. A., *D.S.O.*	*N. A. India*
Paine, J. H., *D.S.O.*	*N. A. India*
Waring, R., *p.a.c.*	*Inspn. Staff*
Donovan, C. C.	*I.O. Dept.*
Eady, C. E.	*Eastbourne*
Cotter, H. J.	*N. A. India*
Low, C. F. G., *o.*	*A.O. Dept.*
Haynes, K. E., *g.*,	*Woolwich*
Lawrence-Archer, J. H.	*I.O. Dept.*
Bowen, H. W.,	*I.O. Dept.*
Muspratt-Williams, R. L.	*Canada*
Boyd, A. C., *o.*	*A.O. Dept.*
Oldfield, A. R., *o.*	*A.O. Dept.*
Rumbold, W. E., *g.*	*Montrose*
Christie, L. B. S., *g.*	*Lydd*
Mayne, H. B., *g*	*Letterkenny*
Manley, R. H.	*Aberystwyth*
Fergusson, A. C., *g*	*N. A. India*
Palmer, C. C., *o.*	*I.O. Dept.*
Halse, S. C., *p.a.c.*	*Waltham Abbey*
Merrick, G. C., *D.S.O.*,	*Staff College*
Myers, A. E. C., *g*	*Plymouth*
Kennedy, A. C.	*I.O. Dept.*
Moorhouse, H. C., *D.S.O.*, *bt. maj.*	*W. Africa*
Ollivant, A. H.	*Staff College*

Name.	Station.
Captains—contd.	
Austin, J. G.	*Inspn. Staff*
Wyatt, F. O., *M.V.O.*	*Gt. Yarmouth*
Mackenzie, G. B., *g.*	*Shoeburyness*
Tyrrell, G. E.	*Shoeburyness*
Sturrock, G. C., *g*	*I.O. Dept.*
Corrie, G. G. W.	*N. A. India*
Stillingfleet, C. W.	*N.A., India*
Hanna, J. C., *g*	*Cape Town*
Wilkinson, M. L., *g*, *o.*	*Woolwich*
Massie, J. H., *D.S.O.*, *g*	*Woolwich*
Luke, T. M., *D.S.O.*	*N.A. India*
Kelly, C. E.	*N. A. India*
Holbrooke, P. L.	*Shoeburyness*
de Bury, H. E. V.	*Kingston, Canada*
Collingwood, C. W., *g*	*Lydd*
Rickard, F. M., *p.a.c.*,	*Inspn. Staff*
Carey, W. L. J.	*I.O. Dept.*
O'Kinealy, J.	*W. Africa*
Hood, Hon. N. A.	*Falmouth*
De Prée, H. D., *p.s.c.*	*War Office*
Madocks, W. R. N., *p.s.c.*, *bt. maj.*	*Portsmouth*
McVittie, R. H.	*a. A.O. Dept.*
Howard-Vyse, C., *g.*	*Leith*
Kirwan, B. R.	*Shoeburyness*
Boyce, H. A.	*Staff College*
Lane, F. C	*I.O. Dept.*
Perreau, A. M.	*Rohilkhand*
Douglas, S. W., *D.S.O.*, *p.a.c.*	*War Office*
Holloway, W. O.	*Chester*
Short, W. A.	*Poona*
Smyth, G. A.	*Cossipore*
Montgomery, H. M. de F.,	*War Office* *p.s.c.*
Cubitt, T. A., *D.S.O.*, *g*, *bt. maj.*	*Staff College*
Evans, C.	*Staff College*

Name.	Station
Captains—contd.	
Ward, H. D. O	*Woolwich*
Charlton, C. E. O. G.	*Egypt*
Ashmore, E. B.	*Staff College*
Vincent, B.	*Staff College*
Dennistoun, J. G.	*Madras*
Waters, E. E. N.	*I. O. Dept.*
Fisher, C. A., *o.*	*A. O. Dept*
Galwey, R. H.	*Shoeburyness*
Tyrrell, J. F.	*I. O. Dept.*
Locke, B. J. M., *g*	*War Office*
Goodwin, E. H	*W. Africa*
Montgomery, A. A.	*Staff College*
Roberts, C. P.	*Egyptian Army*
Hart, H. T., *g*	*Plymouth*
Atkinson, B., *p.s.c.*, *g*	*War Office*
Maule, H. N. St. J., *bt. maj.*	*Aldershot*
Keogh, J. H.	*N.A. India*
Ogg, W. M. *p.s.c.*	*Devonport*
Ward-Simpson, A. C. S., *p.a.c.*	*Woolwich*
Rolland, C. E. T., *p.a.c.*,	*Inspn. Staff*
Castens, W. E., *g*	*Golden Hill*
Garstin, H. E.	*I. O. Dept.*
Bridges, G. T. M., *p.s.c.*, *bt.-maj.*	*War Office*
Boulkes, H. D.	*N. Nigeria*
Bond, H. H.	*W. Africa*
Ollivant, J. S. *D.S.O.*	*War Office*
Saunders, E. A., *D.S.O.*	*Newcastle-on-Tyne*
Thompson, A. J.	*Hong Kong*
Lamont, J. W. F.	*Transvaal*
Crofton, R. B., *p.a.c.*	*A. O. Dept.*
Moore W. H., *D.S.O.*	*Staff College*
Stanley, Hon. G. F.	*London*
Harding Newman, E.	*Newbridge*
Johnson, R. M.	*Simla*
Cruickshank, P. H.	*I.O. Dept.*
Kemble, W. E., *g*	*Dover*
Carey, H. E.	*Woolwich*
Drake, W. H.	*Egypt*
Stanton, F. H. G., *p. s. c.*, *bt. maj.*	*Woolwich*
Clarke, H. C. S.	*W. Africa*
Mair, G. T., *D.S.O.*	*W. Africa*

Name.	Station.
Captains—contd.	
Blount, G. P. C.	*Shoeburyness*
Radcliffe, P. P. de B., *p.s.c.*	*War Office*
Phipps, H. R.	*Ceylon*
Birley, R. A.	*Egypt*
Dudley, G. de S., *o.*	*A. O. Dept*
Davidson, E. *p.a.c.*	*A.O. Dept*
Lewin, H. F. E.	*Egypt*
Van der Kiste, F. W.	*Bombay*
Walker, W. B.	*I.O. Dept.*
Edwards, W. E., *p.s.c.* *bt. maj.*	*War Office*
Dickson, B.	*Fan*
Wheeler, E. L.	*Trinidad*
Gardiner, H. W.	*I. O. Dept*
Weber, W. H. F.	*Staff College*
Scott, C. W.	*Woolwich*
Robinson, J. A. P.	*Barwas*
Ker, C. A., *D.S.O.*	*Sandhurst*
Wilkes, G. S.	*I. O. Dept.*
Clayton, G. F.	*Egypt*
Clapham, D., *g*	*Shoeburyness*
Stevenson, K. L., *p.a.c.*	*A O Dept*
Bethell, A. B	*Egyptian Army*
Kemble, F. A.	*I. O. Dept.*
Rudkin, W. C. E.	*W. Africa*
Maidlow, J. S.	*Calcutta*
Vandeleur, H. M., *g*	*War Office*
Hutchison, K. D.	*London*
Russell, R. T., *p.a.c.*	*A.O. Dept*
Wighton, E.	*Kilmarnock*
Collen, E. H. E., *D.S.O. p.s.c.*	*War Office*
Thomas, C. S. W.	*I. O. Dept*
Rickard, G. H.	*Weymouth*
Cock, H. C. L.	*W. Africa*
McGhee, A. S. P., *a*	*Inspn. Staff*
Calthrop, E. F.,	*Studying Japanese*
Du Port, O. C.	*Woolwich*
Creswell, E. F.	*Shoeburyness*
Greig, H. I.	*Stratford Green,*
Spalding, W. B.	*I. O. Dept*
Bell, W. C. H.	*Mhow*
Kirke, W. M. St. G	*Burma*
Lewis, P. E.	*Woolwich*
Sanders, W. O. S.	*I. O. Dept*
Carr, H. G.	*Burma*
Stirling, W.	*Shoeburyness*
Sitwell, N. S. H.	*I. O. Dept.*
Riccard, J. S.	*I. O. Dept*

Digitized by Google

Royal Regt. of Artillery.

Officers in Staff and Extra-Regimental Employment—*contd.*

Name.	Station.
Captains—contd.	
Smith, R. de H.	*W. Africa*
Hastings, T. S. N.	*S. Africa*
Crozier, C. D.	*Woolwich*
Draper, J. T., *g.*	*Shoeburyness*
Cruickshank, H. S.	*Inspn. Staff*
Hall, St. J., *p.a.c.*	
Hogan-Sadlier, J.	*Dublin*
Spreader, W. B., *p.a.c.*	*Malta*
Hart, E. G., *N. & T. Corps,*	*India*
Bonner, J. G.	*Woolwich*
Hill, H. W.	*Shoeburyness*
Geddes, R. W. St. L., *o*	*A. O. Dept.*
Cowie, D. G	*I. O. Dept.*
Haywood, A. H. W.	*W. Africa*
Playfair, C. M., *p.a.c.*	
Spicer, P. L., *g.*	*Inspn. Staff Liverpool*
Pelsiger, E. F.	*I.O. Dept.*
Cotter, E. B.	*I. O. Dept.*
Maitland Addison, J. F. R. N. *p.a.c.*	*Woolwich*
Bowen, W. L.	*Woolwich*
Tandy, E. N.	*Woolwich*
Mac-Kenzie, H. F., *o.*	*A.O. Dept.*
Dunn, A. C. H., *g*	*Shoeburyness*
Bamer, F. C. C., *g*	*Gibraltar*
Pollard, C. J. K.	*I. O. Dept.*
Swanston, H. S. K.	*I. O. Dept*
Langton, A. V.	*Canada*
Heycombe, C. H.,	*Inspn. Staff p.a.c.*
Dimey, J. W. K., *o.*	*A. O., Dept.*
Callsack, B. B.	*Straits Settlements*
Stanley, F.,	*Studying Japanese Language*
Clarke, H.	*I. O. Dept*
Lockhart, H. W.	*Shoeburyness*
Smith, S.	*Kirkwall*
Sutton, F.	*Worcester*
Gould, H. F. L.	*Kashmir Art*
Tanner, C. J.	*Woolwich*
Elington, E. L.,	*Staff College*
Jones, R. P., *o.*	*A. O. Dept.*
Read, F. F.,	*D.S.O. London*
Hawkins, J. P. V.	*Egypt*
Tytler, W. C. E.	*Woolwich*
de Smidt, R. M., *o.*	*A.O. Dept.*
Jameson, W. K.	
Lane, R. F. A.	*(Mila.)*
Barrett, E. E. M.	*Scarborough*
Bates, M. C.	*S. Africa*
Ray, A. L., *p.a.c.*	*Egypt*
Edmund, W. G. H.	*Studying Japanese*
Shrubsky, C. E. G.	*Woolwich*
Rankine, H., *D.S.O.*	*Sandhurst*
Smyth, F. J. N.	*Alderney*
Hood, E. L.	*Shoeburyness*
Thomas, R. A.	*Woolwich*
Hadsworth, F. J. A.	*W. Africa*
Burns, W. R. G.	*W. Africa*
Lyon, C. A.	*Woolwich*

Name.	Station.
Captains—contd.	
Garnett, G. E., *p.a.c.*	*Inspn. Staff*
Connolly, L. J. R., *g.*	*Jersey*
Henderson, H. E.	*Burma*
Field, K. D.	*Shoeburyness*
Meares, M.	*Woolwich*
Cardew, P. A., *o.*	*A.O. Dept.*
Woollcombe-Adams, C. E. G.	*Egypt*
Woodroffe, C. R.	*Studying Japanese*
Lowther, E. St. G.	*Egypt*
Hexlet, R. K., *p.a.c.*	*Woolwich*

Lieutenants.

White, R. W.	*Transvaal*
Wall, R. R. B.	*Kings Afr. Rifles*
Williams, R. C	*W. Africa*
Leggett, E. H. G.	*Malay States*
Hamilton, H. A	*W. Africa*
Roberts, I. D'E.	*W. Africa*
Cockcraft, L. W. La T.	*W. Africa*
Laurie, K. C.	*Woolwich*
Hare, G. A.	*Woolwich*
Barron, F. W.	*Shoeburyness*
Hoskyn, R.	*N. A. India*
Barrington, J. F.	*N. A. India*
Smythe, R. C.	*Newcastle-on-Tyne*
Reinhold, G. F.	*N. A. India*
Galloway, L.,	*W. Africa D.S.O.*
Hoare, L. L., *o*	*A. O. Dept.*
Anderson, T. G.	*Woolwich*
Everard, C. J.	*N. A. India*
Larmour, F. C.,	*o. A.O. Dept.*
Graham, C. A. L.	*N.A. India*
Boone, H. G.	*Studying Chinese*
Turner, W. M. Fitz H.	*N. A. India*
Powell, R. M.	*Guernsey*
Eliot, H. S.	*S. & T. Corps, India*
Steel, E. A.	*W. African*
Standridge, W. J.	*N. A. India*
Walter, E.,	*S. & T. Corps India*
Clark, R. H. B.	*Devonport.*
Burke, H. F.	*N.A. India*
Hill, G. N.	*N. A. India*
Hattersley-Smith, W. P. A.	*N.A. India*
Lister, F. H.	*N. A. India*
Byrne, J. D.	*N. A. India*
Reeves, S. R.	*I. O. Dept.*
Grinlinton, J. L.	*N. A. India*
Macdonald, G. R.	*Greenock*
Anderson, R. D'A.,	*o A. O. Dept.*
Page, C. F. G.	*Kirkcaldy*
Burton, G. S.	*Swansea*
Jackson, F. W. F.	*W. Africa*
Drysdale, A. L	*Mauritius*
Eden, A. G.	*W. Africa*
Whitfield, R. L. D.	*Woolwich*
Carey, F.	*N. A. India*

Name	Station.
Lieutenants—contd.	
Traill, H. E. O'B.	*S. Africa*
Willis, A.	*Woolwich*
Hunt, W. M.	*N. A. India*
Murray, A. E.	*Edinburgh*
Fraser, T. C.	*I. O. Dept.*
Thomson, J.	*Edinburgh*
Tyrrell, R. B.,	*o. A. O. Dept.*
Travers, H. C.,	*p.a.c. A.O. Dept.*
Sladen, C. G.,	*o. Woolwich*
Adams, L. C.,	*p.a.c. Inspn. Staff*
Toppin, S. M.	*N. A. India*
Perry, S.	*N. A. India*
Nanson, M. R. C.	*W. Afr. Rest.*
Lumsden, W. F.	*Aberdeen*
Bateson, J. H.	*N. A. India*
Bassett, J. C.	*N. A. India*
Moore, W. A.,	*Studying Japanese Language*
Finnis, F. A.,	*I. O. Dept.*
Lumb, J. P.	*Aden*
Gunter, A. C.	*N.A. India*
Taylor, L. R. R. W.	*Lewisham*
Bucknill, L. M.	*W. Africa*
Spencer, F. E.	*N. A. India*
Smart, G. E.	*N.A. India*
Robertson-Glasgow, N.	*N.A. India*
Douglas, R. V.	*Shoeburyness*
Rawlins, S. W. H.	*Central Africa*
Gee, E. D. F.	*N. A. India*
Morgan, T. F. P.	*Cork*
Baker, F. N.	*Shoeburyness*
Platt, R. E.,	*o. A. O. Dept.*
Mann, G. D.	*W. Africa*
Phillips, F. R.	*N.A. India*
Jenkin, F. C.	*Bombay*
d'Apice, J. E. F.	*London*
Carwithen, S.	*N.A. India*
O'Connor, F. H. P.,	*o. Cape Colony*
Courtice, J. G.,	*o. A. O. Dept*
Latham, R. O.,	*o. A. O. Dept*
Pock, S. C.	*Woolwich*
Fanshawe, L. A.	*I. O. Dept*
Urquhart, A. M.	*Madras*
Macdonald, A. D.,	*Canada*
Gregson, G. K.	*Woolwich*
Kelly, R. V.	*Woolwich*
Howell, H. G.	*W. Africa*
Wilson, P. H.	*S. Africa*
de Watteville, H. G.	*Plymouth*
Lenfestey, L. D'E.	*I. O. Dept.*
Scott, M. S.	*Southampton*
Mayo, G. L. L.	*N. A. India*
Maunde Thompson, F. G.,	*o. Woolwich*
Cunningham-Cunningham, T.,	*o A. O. Dept*
Kirkland, T.	*Canada*
Holme, R. C	*Shelton*
Begg, R. H.	*N. A. India*
Vines, C. E.,	*p.a.c. Expt. Staff*
Cummins, E. J.	*Shoeburyness*
Matthews, H. de C.	*N. Nigeria*
Walshe, G. G. J.	*A. O. Dept*
Greaves, H. M	*Egypt*
Turner, G. F. B.,	*o. Woolwich*
Oldham, F. H. L.	*Woolwich*

Name.	Station.
Lieutenants—contd	
Mecredy, H.	*I. O. Dept*
Caddell, W. R.	*Sligo*
Dickins, F.	*I. O. Dept.*
Waller, H. S. De W.	*N. A. India*
Tompson, R. H. D.,	*D.S.O. Shoeburyness*
Burden, W. Mac C.	*I. O. Dept.*
Stone, J. H.,	*o A. O. Dept*
Whitting, K. L. G.	*N. A. India*
Holdich, G. W. V.	*N. A. India*
Bryant, J. M.	*N. A., India*
Lindsay, W. D.	*N. A. India*
Dunsterville, H. R.	*Shoeburyness*
Sheppard, R. O.,	*o. Woolwich*
Dymock, A.,	*o. A. O. Dept.*
Hay, G. L.,	*o. A. O. Dept*
Burton, F. C. D.	*W. Africa*
Rothwell, R. S.	*N. A. India*
McLay, W. J.	*W. Africa*
Johnston, O. E. L.	*N. A. India*
Ewart, R. F.	*India*
Maclaverty, C. F. S.	*W. Africa*
Rich, C. S.	*W. Africa*
Marshall, E. T.	*W. Africa*
Blair, W. K. P.	*Kingston, Canada*
Gethin, F. D. S.,	*o. Inspn. Dept.*
Lamb, B.	*Egypt*
Stenning, K. H.	*S. & T. Corps, India.*
Little, E. M.	*N. A. India*
Walker, O. A.,	*o. A. O. Dept.*
Allen, V. M.,	*o. A. O. Dept.*
Theobald, A. C. L.	*Woolwich*
Parbury, E.	*I. O. Dept.*
Vaughan, H. H. S.	*W. Africa*
Ayton, H. R	*W. Africa*
Oliver, G. B.	*W. Africa*
Hulton, H. H.	*W. Africa*
Heelas, P. J. B.	*W. Africa*
Anstey, E. C.	*W. Africa*
Body, K. M.	*Woolwich*
Humphreys, H. J.	*Sierra Leone*
Cole, A. F.	*N. A. India*
Webber, H. H.	*Rothesay*
Leefe, J. B.	*W. Africa*
Patterson, J	*W. Africa*
Carey, J. R.	*Woolwich*
Sheppard, W. T.,	*o. A. O. Dept.*
Thackwell, N. E. O.	*Shoeburyness*
Bridgeman, *Hon.* H. G. O.	*Dublin*
Lecky, M. D.	*Shoeburyness*
Wehner, A. F. P.	*Shoeburyness*
Clayton, W. A.	*W. Africa*
Graham, *Lord* D. M.	*Edinburgh*
Wingate-Saul, N. W.	*Woolwich*
Langhorne, A. P. Y.	*N. A. India*
Simpson, R. C.	*W. Africa*
Dunsterville, K. F.	*Shoeburyness*
Harries, H. M.	*King's Afr. Rif.*
Macan, R. B.	*Indian Army*
Walker, H. W.	*Aldershot*
Bittleston, K. G.	*So. Africa*
Wilson, R. E.	*N. A. India*
Holland, H. M.	*Singapore*

and Lieutenants.

Digitized by Google

ROYAL MALTA ARTILLERY.

(Malta.

The Royal Cypher and a Maltese Cross.

"Egypt, 1882."

Uniform—*Blue.* Facings—*Scarlet.*

Hon. Colonel.

THE KING.

Lieut.-Colonel. (1)

Mattei, A. 7Dec.04

Majors.

Trapani, A., *g.* 1Apr.96
Briffa, R. 4Nov.96
Vella, A. 17Feb.97
Savona, W. 21July97
Savona, E., *g.* 1Apr.99
Balbi, H. A., *g.* 1Apr.99

Captains. (5)

Monreal, L. *g.* 12Aug.96
Bernard, J. F., o.d., g 4Nov.96
Vella, W. D., adjt. 11Aug.97
Ganado, A. W. 11Aug.97
Denaro, C. A., *g.* 1Apr.99
Carbonaro, O. M., *g* 4Apr.00
Micallef, V. C., *g.* 26May00
De Domenico, J. M. O., *g., i.g.* 5Sept.00
Salomone, J., p.d 5Sept.00

Lieutenants. (8)

Sammut, H. (*Actg. Armament Officer*) 11Aug.97
Reynaud, E. H. 16Mar.98
Savona, P., *g.* 16Aug.98
Caruana Dingli, E. 16Aug.98

1. ieutenants—contd.

Falzon Sant Manduca, A. V. 16Aug.98
Ganado, W. L. 5Sept.00
Mizzi, R. 5Sept.00
Torreggiani, A. C. 7Nov.01
Gatt, W. R. 15Sept.02
Gouder Carbone, S. A. 3Dec.02
Bonavita, J. 3Dec.02
Gatt, A. J. 22Mar.05
Semini, A. J. 22Mar.05
Micallef-Reynaud, A. 22Mar.05

2nd Lieutenants (7)

Paym. Salomone, J., capt. (*acting*).
Adjt. Vella, W. D., capt. 12July

Instructor in Gunnery.
De Domenico, J. M. O., *capt., g.*

Medical Officers.
Mifsud, A., *surg.-capt.* 1Apr.
Vella, R., *M.D., surg. capt.* 9Jan.
Randon, R., M.D., surg.-lt. 5Oct.

Hon. Chaplain
Muscat, *Very Rev. Monsignor Canon* P. 12Aug.

COMPANIES FOR SERVICE IN MALTA.

No. 1 Co.

Maj. Savona, W.
Capt. Carbonaro, O. M., *g*
Lt. Falzon Sant Manduca, A. V.
Lt. Mizzi, R.
Lt. Micallef-Reynaud, A.

No. 2 Co

Maj. Savona, E., *g.*
Capt. DeDomenico, J. M. O., *g.*
Lt. Ganado, W. L.
Lt. Torreggiani, A.
Lt. Semini, A. J.

No. 3 Co.

Maj Balbi, H. A. *g.*
Capt. Denaro, C. A., *g.*
Lt. Savona, P., *g.*
Lt. Gatt, W. R.

No. 4 Co.

Maj. Vella, A
Capt. Ganado, A. W.
Lt. Gouder Carbone, S. A.
Lt. Bonavita, J.
Lt. Gatt, A. J.

Depôt Co.

Maj. Briffa, R. | Capt. Monreal, L., *g.* | Lt. Reynaud, E. H. | Lt. Caruana Dingli

SUPERNUMERARY AND ATTACHED TO COMPANIES

Maj. Trapani, A. (*2nd in Comd.*), *g.*

Digitized by Google

HON. ARTILLERY COMPANY OF LONDON.

"South Africa, 1900-02."

The Armoury House, Finsbury, E.C.

Captain-General and Colonel.

THE KING.

Lieut.-Colonel Commanding

s. Denbigh and Desmond, R. R. B. A. A., *Earl of, C. V. O., hon. c.* (*t*) (A) 4Mar.93

Horse Artillery (A *Batt.*)

Major.

Connell, R. A. (*t*) (A) 4Dec.05

Captain.

s. Cartland, T. J. (A) 4Dec.05

Lieuts. and 2nd Lieuts. (3)

Lieutenants.

2nd Lieutenant.

Turner, R. F. L. (A) 4Dec.05

Shuter, C. H. 7Mar.07

Pettit, C. E. 7Mar.07

Medical Officer.

p.s. Reece, R. J., *M.D., Surg.-Lt.-Col.* (*Hon. Surg.-Col.*) 14May06

Veterinary Officer.

Stanley, F. S., *Vety.-Capt.* 19Mar.06

Horse Artillery (B *Batt.*)

Major.

Lowe, A. C., *D.S.O.* 2nd *Lt. Res. of Off.*) (*Hon. Lt. in Army* 1 Dec. 00) 10Sept.04

Captain.

p.s. Chubb, G. H. (A) 7Mar.07

Lieuts. and 2nd Lieuts. (3)

Lieutenants.

p.s. Cookes, D. 7Mar.07

2nd Lieutenant.

Medical Officer.

p. Taylor, J. F., *Surg.-Lt.* 10Sept.04

Veterinary Officer.

Infantry.

Lieut.-Colonel.

(*2nd in Command.*

p.s. Evans, W., *hon. c.* 21Nov.03

Majors.

p.s. Farrington, F. (A) 20Feb.04

p.s. *Trefry, E.* (*Hon. Capt. in Army* 8*Feb.*03) (*Lt. Res. of Off.*) *c.o.* 20Feb.04

Captains (7)

p. Marshall, G. A., *hon. m* 15May95

p.s. *Varley, F. E., hon. m.* (*H*), *I. of M.* 2Jan.01

p.s. Robinson, T. 16Mar.01

p.s. West, E. J. 20Feb.04

p.s. Nesham, C. F. (*Hon. Capt. in Army* 11*Sept* 02) 20Feb.04

p. Hanson, H. T. (*Hon. Lt. in Army* 9 *Oct.* 02) 20Feb.04

p.s. Lankester, E. A. (A) (*H*) 24Dec.04

p.s. Cooper, P. C. (*H*) (*t*) 22Jan.06

Lieuts. and 2nd Lieuts. (14

Lieutenants.

p.s. Ladenburg, A. L' 20Feb.04

p.s. Ward, A. L. 20Feb.04

p.s. Harland, G. 20Feb.04

p.s. Whyte, C. A. J. 4Dec.05

p.s. Cole, R. C. 4Dec.05

p.s. Garnsey, E. 4Dec.05

p.s. Wright, L. 7Mar.07

2nd Lieutenants.

Roberts, E. T. 10Dec.06

Inst. of Musk.

Varley, F. E., *hon. m.* 23July92

Quarter-Master.

p. Elam, W., *hon. capt.* 21Feb.00

Medical Officer.

p.s. James W. C., *M.D., Surg. Lt.-Col.* (*Hon. Surg.-Col.*) 5Feb.06

p. Myddelton-Gavey, E. H. *Surg.-Capt.* 18Apr 00

Adjutant.

Stanley, *Hon.* G. F., Capt. R. Art. 1Oct.04 (*Capt. in the Army* 19Apr.00)

Quarter-Master.

p. Bell, F. C., *hon. capt.* 2May96

Chaplain.

Ridgeway, *Rt. Rev.* F. E., *D.D.* (*Bishop of Kensington*) 4May01

[Artillery—*Blue*, facings *Scarlet*. Infantry—*Scarlet*, facings *Blue*.]

BERMUDA MILITIA ARTILLERY.

Commandant and Adjutant.

Robinson, Capt. J. A. P., R. Art 9May96

Captains (2)

Tucker, C. H. 20Dec.95

Smith, J. I. 8Apr.00

Lieuts. and 2nd Lieuts. (4) *Lieutenants.*

Dill, T. M. 12Sept.01

Outerbridge, F. S H. 20Sept.01

2nd Lieutenants.

Gray, G. H. 26May04

Gray, A. L 5June06.

Digitized by Google

CORPS OF ROYAL ENGINEERS.

The Royal Arms and Supporters.—"*Ubique*," and "*Quo Fas et Gloria ducunt.*"
Uniform—Scarlet. *Facings*—Blue.
Agents—Messrs. Cox & Co.

Colonel in charge of Records .. .. .. Sim, Col. G. H., *C.B.* .. *Chatham* 19June05
Assistant to Colonel in charge of Records .. Shute, Hon. Capt. W. J., Qr.-Mr., ret. pay 28Sept.06

Stations of the Head Quarters of Units.

1st Co. Gibraltar (Fortress)
2nd Co. Egypt (Fortress)
3rd Co. Dover (Fortress)
4th Co. Gosport (Fortress)
5th Co. Aldershot (Field).
6th Co. Weymouth; Det. C. Bn. Jersey; Det. C. Bn., Guernsey; Det. C. Bn. Alderney
7th Co. Shorncliffe (Field)
8th Co. Longmoor Camp, Bordon (Railway)
9th Co. Colchester (Field)
10th Co. Longmoor Camp, Bordon (Railway)
11th Co. Aldershot (Field)
12th Co. Moore Park, Kilworth (Field)
13th Co. Clifton, Bristol (Survey)
14th Co. Dublin (Survey)
15th Co. Gibraltar (Fortress)
16th Co. North Shields (Coast Bn.); Sect., Paull-on-Humber; Sect., Middlesbrough
17th Co. Curragh (Field)
18th Co Falmouth (Fortress)
19th Co. Southampton (Survey)
20th Co. Plymouth (Fortress)
21st Co. Harwich (Fortress)
22nd Co. Isle of Wight (Fortress)
23rd Co. Aldershot (Field
24th Co. Malta (Fortress)
25th Co. Hong Kong (Fortress)
26th Co. Bordon Camp, Whitehill (Field)
27th Co. Bermuda (Fortress)
28th Co. Malta (Fortress)
29th Co. Chatham (Fortress, Line of Communication).
30th Co. Plymouth (Fortress)
31st Co. Ceylon (Fortress)

32nd Co. Gibraltar (Fortress)
33rd Co. Fort Camden, Crosshaven Co. Cork. (Fortress); Det. C. Bn., Berehaven; Det. C. Bn., Lough Swilly
34th Co. Gravesend (Fortress)
35th Co. Pembroke Dock (Fortress); Det. C. Bn., Cardiff; Det C. Bn, Liverpool
36th Co. Sierra Leone (Fortress)
37th Co. Chatham (Field)
39th Co. Sheerness (Fortress)
40th Co. Hong Kong (Fortress)
41st Co. Singapore (Fortress)
42nd Co. Portsmouth (Fortress)
43rd Co. Mauritius (Fortress
44th Co. Jamaica (Fortress)
45th Co. Gibraltar (Fortress)
47th Co. Middelburg Cape Colony (Fortress)
49th Co. North Queensferry (Coast Bn.); Sect., Greenock. Sect., Broughty Ferry
53rd Co. Longmoor Camp, Bordon (Railway)
54th Co. Bloemfontein (Field)
55th Co. Pretoria (Field)
56th Co. Bulford, Salisbury Plain (Field)
57th Co. Bulford, Salisbury Plain (Field)
58th Co. Potchefstroom (Field)
59th Co. Curragh (Field)

A Co. Chatham (Depôt)
B Co. Chatham (Depôt)
C Co. Chatham (Depôt)
D Co. Chatham (Depôt)
E Co. Chatham (Depôt)
G Co. Chatham (Depôt)
H Co. Army HeadQuarters, India
M Co. Chatham (Depôt)

Telegraph Companies:—
1st Air Line Co, Aldershot
2nd Air Line Co., Aldershot (*tempy.*)
1st Cable Co., Aldershot
2nd Cable Co., Aldershot (*tempy.*)
1st Divisional Co., Aldershot
2nd Divisional Co. (Cadre), Aldershot
3rd Divisional Co., Aldershot (*tempy.*)
4th Divisional Co. (Cadre), Aldershot (*tempy.*)
5th Divisional Co., Aldershot (*tempy.*)
6th Divisional Co. (Cadre), Aldershot (*tempy.*)
7th Divisional Co., South Africa
1st Wireless Co., Aldershot
2nd Wireless Co., Aldershot (*tempy.*)

K Telegraph Co., 64, North Side, Wandsworth Common, S.W.
1st Bridging Train, Aldershot
2nd Bridging Train, Chatham (*tempy.*)
3rd Bridging Train, Aldershot (*tempy.*)
1st Field Troop, Aldershot
2nd Field Troop, Pretoria
3rd Field Troop, Canterbury
4th Field Troop, Aldershot (*tempy.*)
5th Field Troop, Chatham (*tempy.*)
Field Depôt R.E. Troops, Aldershot
Balloon School, Aldershot
1st Search Light Co., Aldershot
Colonial Survey Section, S. Africa

Colonel-in-Chief.

THE KING.

Colonels Commandant.

Rundall, Gen. F. H., *C.S.I.* (*late Mad.*) 7Oct.76
Maunsell, Gen. *Sir* F. R., *K.C.B.* (*late Ben.*) ✠ 9Nov.86
Montagu, Lt.-Gen. (*Hon. Gen.*) *Sir* H. W., *K.C.B.* 15June87
Williams, Gen. *Sir* E. C. S., *K.C.I.E.* (*late Ben.*) 16Jan.90
Browne, Gen. *Sir* J. F. M., *K.C.B* ✠ 6Apr.90
✠ Goodfellow, Lt.-Gen. C. A. (*late Ben.*) 8Feb.96
Tomkins, Gen. W P., *C.I.E.* (*late Ben.*) 12June98
Walker, Gen. G. W. (*late Mad.*) 26July99
Strahan, Lt.-Gen. C. (*late Ben.*) 22Dec.01
Pritchard, Lt.-Gen. *Sir* G. D., *K.C.B.* 19Dec.02
Edwards, Lt.-Gen. *Sir* J. B., *K.C.M.G., C.B.* 15Feb.03
Harrison, Gen. *Sir* R., *G.C.B., C.M.G.*, p.s.c. ✠ 13Mar.03
Stuart, Maj.-Gen. W. J 9Aug.03
Dawson-Scott, Gen. R. N. ✠ 13Mar.05
Warren, Gen. *Sir* C., *G.C.M.G., K.C.B.* ✠ 7Apr.05
Kitchener of Khartoum, Gen. H. H., *Visct., G.C.B., O.M., G.C.M.G., C.-in-C. E. Indies* 13Apr.06

Removed from the Corps and still on the Active List.

General Officers.

Nicholson, Gen. *Sir* W. G., *K.C.B.*, [R], *Qr.-Mr.-Gen. (3rd Mil. Member, Army Council)* 23Oct.06
Blood, Gen. *Sir* B., *K.C.B.* [R.] 13Dec.06
✠ Leach, Lt.-Gen. *Sir* R. P., *K.C.V.O., C.B.*, [R.] s. 3Apr.05
Henry, Maj.-Gen. G., *C.B.*, s. 1Apr.02
Settle, Maj.-Gen. *Sir* H. h., *K.C.B., D.S.O.*, p.s.c., s. [R 26June02
Scott, Maj.-Gen. D. A., *C.V.O., C.B., D.S.O.*, s. 28Sept.02
✠ Hart, Maj.-Gen. *Sir* R. C., *K.C.B., K.C.V.O.*, p.s.c. 9Dec.02
Dorward, Maj.-Gen. *Sir* A. R. F., *K.C.B., D.S.O.*, s. 15July03
Duperier, Maj.-Gen. H. W., s. 24Mar.06
Barker, Maj.-Gen. G., *C.B., Insp. of R. Eng.* 1Dec.06
Lawson, Maj.-Gen. H. M., *C.B.*, p.s.c. 12Feb.07

Substantive Colonels.

Leach, H. P., *C.B., D.S.O.* 26July04
Pitt, W. 24Sept.99
Thompson, R. 10Oct.00
Lake, N. M. 19Oct.00
Kincaid, W. F. H. S., *C.B.* s 29Nov.00
Macdonald, *Sir* J. R. L., *K.C.I.E., C.B.*, s. (*temp. Brig.-Gen.*) 29Nov.00
Rawson, H. E., *C.B.* 29Nov.00
Grant, S. (*Mil. Works Dept., India*) 31Dec.00
Glennie, R. (*Mil. Works Dept. India*) 31Dec.00
Wilson, G. F. 18Jan.01
Ruck, R. M., *Dvr. of Fortns. and Works* (*temp. Brig.-Gen.*) 17June01
✠ Aylmer, F. J., s. (*temp. Brig.-Gen.*) 25July01
Childers, E. S. E., *C.B.* 12Feb.02
Blackburn, J. E. 16Apr.02
Blunt, E. (*India*) 20May02
Maxwell, R. C., *C.B.*, (*temp. Brig Gen.*) s. 1July02
Hippisley, R. L., *C.B.* 14July02
Hellard, R. C., *C.B.* 1Aug.02
Kelly, F. H., s. 19Sept.02
Ellis, C. C. 19Jan.03
Bagnold, A. H. s. 10May03
Sill, J. W. 3June03

Digitized by Google

Substantive Colonels—contd.

Darling, C. H. 21June93
MacKenzie, W. J. 16July03
Buston, P.T., *C.B., D.S.O.* 20Sept.03
Ellis, G. H., *C.B.* (*R. Eng. Record Office*) 1Oct.03
Perrier, J.A., *D.S.O.*, *s.* 4Oct.03
Pinnis, H. (*Mil. Works Dept. India*) 4Oct.03
Rollaly, H., *C.B.*, *s.* (*temp. Brig. Gen.*) 29Nov.03
Sinclair, H. M., *p.s.c.* *s.* 21Dec.03
Garrings, G. F., *C.M.G.*, *D.S.O.*, (*Dir. of Movements and Quarterings*, (*temp. Brig.-Gen.*) 10 Feb 04
Hickson, S. A. E., *D.S.O.*, *p.s.c.*, *s.* 10Feb.04
Stafford, W. F. H., *C.B.* 10Feb.04
Wingfield-Stratford, C. V. 10Feb.04
Friend, L. R., *s.* 10Feb.04
Skeate, G. E. 10Feb.04
Raimford-Hannay, F., *s.* 10Feb.04
Penrose, C., *s.* 10Feb.04
Scott-Moncrieff, G. K., *C.I.E.*, *s.* 1Apr.04
Kenyon, R. R. 1Apr.04
Cleave, S. D. 20May04
Dickie, J. E. 13Aug.04
Rack, O. E. 7Oct.04
Haynes, C. F. 15Nov.04
Jackson, L. C., *C.M.G.* *s.* 31Dec.04
Heath, F. C., *p.s.c.*, *s.* 8Jan.05
Bond, F. G., *C.B.*, *s.* 27July05
Lange, F. B. (*India*) 1Oct.05
Stanton, E. C. 17Jan.06
Tanner, J.A., *D.S.O.* 1July06
Williams, G. (*Mil. Works Dept., India*) 14Mar.07

Lieutenant-Colonels.

McCallum, Sir *H. E.*, G.C.M.G., A.D.C. (*Res. Mst.*) *s* 17Oct.97
bt. col. 16May00
Baddeley, W. L. C. 19Dec.97
bt. col. 19Dec.01
Love, H. D. 4Apr.99
bt. col. 4Apr.03
Jennings, R. H., *C.S.I.* 21May99
bt. col. 21May03
Main, A. L. 24Jan.00
bt. col. 24Jan.04
Walker, R. A. 5Dec.00
bt. col. 10Feb.04
Porter, G. M. 31Dec.00
bt. col. 10Feb.04
Grant, S. C. N., *C.M.G.* (*Ordnance Survey, Southampton*) 1Apr.01
bt. col. 1Apr.04
Paul, F. 1Apr.01
bt. col. 1Apr.04
Appleton, H 13Aug.01
bt. col. 13Aug.04
Parker, H. J., *p.s.c.* 1Oct.01
bt. col. 1Oct.04
Barnet, H. H. 1Oct.01
bt. col. 1Oct.04
Cole, W. A. 31Dec.01
bt. col. 31Dec.04

Lt.-Colonels.

Commeline, C. E. *Chatham* 1June02
bt. col. 1June05
Cowan, J. H. *Chatham* 1July02
bt. col. 1July05
Leverson, G. F., *p.s.c.* *Newcastle-on-Tyne* 1Oct.02
bt. col. 1Oct.05
Bowles, F. G. *Jamaica* 1Oct.03
bt. col. 1Oct.05
Brotherton, T. de la H. *Pretoria* 2Nov.02
bt. col. 2Nov.05
Carr, G. A. *Cape Colony* 22Nov.02
bt. col. 22Nov.05
Kelly, A. J. *Liverpool* 19Dec.02
bt. col. 19Dec.05
Glubb, F. M., *D.S.O.* *Bordon Camp, Whitehill* 16Apr.03
bt. col. 16Apr.06
Thomson, A. G. *Chatham* 19Apr.03
bt. col. 8Feb.06
Pemberton, E. St. C., *p.s.c.* *London* 22May03
bt. col. 22May06
Laffan, H. D., *C.M.G.* *p.s.c.* *Woolwich* 26May03
bt. col. 26May06
Sankey, A. R. M. *Dover* 10July03
bt. col. 10July06
Reynolds, F. R. *Isle of Wight* 14July03
bt. col. 14July06
MacCarthy, F. D. F. *Dublin* 1Aug.03
bt. col. 1Aug.06
Irvine, J. L. *Aldershot* 1Aug.03
bt. col. 1Apr.05
Jackson, H. M. *Southampton* 27Aug.03
bt. col. 14Apr.05
Agar, E., *p.s.c.* *Salisbury* 1Sept.03
bt. col. 1Sept.06
Rice, S. R. *Portsea* 1Oct.03
bt. col. 12Feb.06
Meeres, A. D. *Southampton* 4Oct.03
bt. col. 4Oct.06
Adair, H. B. N. *Malta* 22Oct.03
bt. col. 22Oct.06
Yolland, W. *Gosport* 21Dec.03
bt. col. 21Dec.06
Mantell, A. M. *Cork* 5Jan.04
bt. col. 5Jan.07
Burn-Murdoch, P. R. *Edinburgh* 14Feb 04
bt. col. 14Feb.07
Prendergast, T. J. W *Sheerness* 8Mar.04
bt. col. 8Mar.07
Huskisson, W. *Ootacamund* 4Apr.04
Oregan, T. A. *Abbottabad* 5Apr.04
Druitt, E. *Bd. of Trade* 4May04

Lt.-Colonels—contd.

Chesney, H. F. *Meerut* 18May04
Brownrigg, H. J. W. *Madras* 21May04
Stafford, H. L. C. H. *Lucknow* 9June04
Anderson, F. J. *Bangalore* 21June04
Leigh, R. *Karachi* 6Aug.04
Hornblow, F. H. *Mauritius* 20Sept.04
Baker, W. W. *Mount Abu* 28Sept.04
Russell, B. R. 1Oct.04
Learoyd, C. D. *York* 1Oct.04
bt. col. 20Oct.05
Mills, D. A. *Jersey* 27Oct.04
Burrard, S. G. 15Nov.04
St. John, C. W. R. *Belfast* 10Dec.04
King, H. S. *Colchester* 15Dec.04
Browne, C. A. R. *Lucknow* 6Jan.05
bt. col. 8Jan.07
Jeffreys, F. V. *Middelburg, O.C.* 24Jan.05
Russell, W *Exeter* 29Mar.05
Sandbach, A. E., *D.S.O.*, *p.s.c.* *Roorkee* 9Apr.05
bt. col. 10Feb.04
Allen, R. F., *D.S.O.* 14Apr.05
Dallas, J. *Poona* 24Apr.05
Stuart, A. M. *Member Ordce. Comtee.* 6May05
Biggs, H. V., *D.S.O.* *Mhow* 27May05
Burton, E. M. *Weymouth* 28May05
Oldfield, F. H. 12Aug.05
Grant, A. *Meerut* 12Aug.05
Hodder, W. M. *Plymouth* 12Aug.05
Hulcatt, H. *Bloemfontein* 12Aug.05
Maclagan, R. S *Rawal Pindi* 12Aug.05
Boyd, M. A. *Aldershot* 5Sept.05
Cowie, A. H. *Aldershot* 10Oct.05
Thackwell, O. M. R. *Bangalore* 4Oct.05
Capper, J. E., *C.B.* *Aldershot* 7Oct.05
bt. col. 28Jan.06
Baddeley, C. E. *Poona* 23Oct.05
Dixon, P. E. *Bareilly* 15Nov.05
Hill, C. *Gibraltar* 22Nov.05
Petrie, R. D. *Curragh* 5Dec.05
Swayne, H. G. C. *Aden* 31Dec.05
Edmonds, J. E., *p.s.c.*, *s.* *War Office* 19Feb.06
Glanville, F., *D.S.O.* *Allahabad* 1Apr.06
Ellis, W. M. *Bermuda* 1Apr.06
Van Straubenzee, A. H. *Bermuda* 1Apr.06
Dundee, W. J. D., *C.I.E.* *Peshawar* 1Apr.06
Roper, A. W. *Cairo* 1Apr.06
bt. col. 31July06
Dumbleton, H.N. *Hong Kong* 4July06
Hemming, E. H. *Malta* 18July06
Walton, E. W. *Calcutta* 25July06
Jones, L. *Ceylon* 5Aug.06
Hamilton, J. E. O'H. *Cape Town* 6Aug.06
Crasster S. L. *Lahore* 13Aug.06
Heath, G. M., *D.S.O.*, *p.s.c.* *London* 18Aug.06
22Aug.02
Bythell, W. J. *Bangalore* 25Sept.06
1Oct.06
Ward, B. R. 1Oct.06
Wade, J. M. *Rawal Pindi* 31Dec.06
Stewart, W. R. *Shoeburyness* 31Dec.06
bt. col. 29Nov06
Elliot, G. S. McD *Macedonia* 31Dec.06
bt. col. 13Aug06
Godby, C. *Colchester* 1Jan.07

Majors

Davidson, S. *Netley* 31Dec.86
Townshend, E. *Plymouth* 19Nov.97
Tuke, M. L. *Edinburgh* 16Apr.98
Dopping-Hepenstal, L. J. *Preston* 29May98
Nathan, *Sir* M. *K.C.M.G.* *Hong Kong* 18Sept.86
bt. Lt.-col. 9Jan.07
Cowie, C. H. *Calcutta* 18May99
bt. col. 29Nov06
Morton, W. R *Shahpur* 2June99

Digitized by Google

Majors—contd.

Molony, F. A., *p.s.c.* — *Stobs* 27Oct.99
Cordue, W. G. R. — *Bombay* 3Nov.99
Kent, H. V. — *Singapore* 1Mar.00
Houston, R. — *Kohat* 29Mar.00
Morony, B. R. — *Chatham* 1Apr.00
Brown, W. B., *s.* — *War Office* 1Apr.00
Renny-Tailyour, T. F. B. — *Calcutta* 1Apr.00; *bt. col.* 29Nov.00
Lang-Hyde, J. L., *C.M.G.* — *Pembroke Dock* 1Apr.00
Lawrie, W. G. — *Liverpool* 1Apr.00
Painter, A. C. — *Cork* 1Apr.00
Broke, H. — *Hong Kong* 1Apr.00
Purvis, J. S. — *Exeter* 1Apr.00
Bonham-Carter, H. — *Madras* 14Apr.00
Rose, C. S. — *Lucknow* 6May00
Taylor, E. F. — *Hounslow* 26May00
Buckland, R. U. H. — *Dublin* 12Aug.00
Curtis, R. S., *D.S.O.* — *Johannesburg*; *bt. lt.-col.* 12Aug.00; 22Aug.02
Brett, W. P. — *Simla* 12Aug.00
Gibbon, J. A. — *Chatham* 12Aug.00
Hunter-Weston, A. G., *D.S.O., p.s.c., s.* — *London*; *bt. col.* 8Sept.00; 29Nov.06
Reynolds, A. R. — *Ahmednagar* 24Sept.00
Dealy, J. A. — 1Oct.00
Pery, C. C. J. — *Aldershot* 29Oct.00
Wright, H. B. H. — *Aldershot* 12Feb01
Fowke, G. H., *s.* — *S.M.E.* 22Feb.01; *bt. lt.-col.* 22Aug.02
Rimington, J. C. — *Fort William* 1Apr.01
Roe, C. H., *s.* — *Bangalore* 1Apr 01
Carey, H. C. — *Salisbury* 1Apr.01
Close, C. F., *C.M.G., s.* — *War Office* 1Apr.01
Tudor, E. A. T. — *Fermoy* 1Apr.01
Macdonogh, G. M. W., *p.s.c., s.* — *War Office* 1Apr.01
Brewin, J. P. — *Jubbulpore* 17Apr.01
Skey, F. E. G. — *Aldershot* 18May01
Ashworth, P. — 20May01
Young, J. R. — *Bermuda* 21May01
Bayley, F. — *Naini Tal* 5Aug.01
MacAdam, W. — *Aldershot* 6Aug.01
Speransa, W. S. — *Umballa* 6Aug.01
Edgell, E. A. — *Loralai* 12Aug.01
Powell, S. H. — *Roorkee* 15Aug.01
Harrison, G. H. — *India* 16Sept.01
Swbank, W., *p.s.c.* — *Mhow* 1Oct.01
Livingstone, H. A. A., *C.M.G.* — *Aldershot* 1Oct.01

Majors—contd.

Lawrence, R. T. B. — *Lucknow* 5Nov.01
Le Breton-Simmons, G. F. H., *s.* — *Gosport* 15Nov.01
Liddell, W. A. — *Quetta* 29Dec.01
Schreiber, A. L., *D.S.O.* — *S.M.E.* 31Dec.01
Tulloch, J. A. S., *p.s.c.* — *Simla* 31Dec.01
Evans, U. W. — *Bangalore* 31Dec.01
Bland, E. H. — *Bordon (a-p, Whitehill* 31Dec.01
Hedley, W. C. — *Calcutta* 18Jan.02; 29Nov00
Stokes-Roberts, E. R. B. — *Jubbulpore* 1Apr.02
Williams, H. B. — *Gibraltar* 1Apr.02; 29Nov.00
Enthoven, C. H., *s.* — *War Office* 1July02
Gale, H. R. — *Dera Ismail Khan*; *bt. lt.-col.* 27July02; 29Aug.02
Close, G. D. — *York* 2Aug.02
Scrubis, R. F. — *Dehra Dun* 16Aug.02
Jones, H. B. — *Bulford* 19Sept.02; 29Nov.00
Lee, R. P. — *Aldershot* 1Oct.02; 29Nov.00
Perceval, C. C. — *Middelburg, Cape Colony* 1Oct.02
Edwards, R. F. — *Ceylon* 1Oct 02
Nanton, H. C., *s.* — *Simla*; *bt. col.* 7Oct.02; 1Feb.07
Ridout, D. H. — *Longmoor Camp* 11Nov.02
Von Hugel, N. G. — *Standerton, S. Africa* 23Nov.02
Cartwright, G. S — *India* 19Dec.02
Kirkpatrick, G. M., *p.s.c., s.* — *Simla*; *bt. col.* 17Jan.03; 19Oct.06
Lenox-Conyngham, G. P. — *Meerut* 17Jan.03
Tomlin Money-Shewan, R. M. — *Portsea* 21Feb.03
Dunsterville, E. L. — *London* 4Apr.03
Bigge, T. A. H. — *Plymouth* 16Apr.03
Tilley, W. F. — 19Apr.03
Atkinson, E. H. de V. — *Roorkee* 20Apr.03
Skinner, T. C. — *Belfast* 14May03
Colnaghi, D. H. — *Pembroke Dock* 22May03
Twiss, J. H. — *Lahore* 26May03; 29Nov.00
Moore, A. T., — *Chatham* 1July03
Prentice, H. — *Waterford* 1July03
Johnson, E. P. — *Dehra Dun* 10July03
Scudamore, W. V. — *Poona* 14July03
Swiney, A. J. H. — *Lahore* 1Aug.03
McElhinny, W. J. — *Lucknow* 1Aug.03
Duff, G. M. — *Quetta* 19Aug.03
Twining, P. G. — *Roorkee* 27Aug 03
Joly de Lotbinière, A. C. de L., *C.I.E.* — *Srinagar* 18Sept.03
Picton, E. B. — *Bannu* 1Oct.03
Kirby, N. — *Bombay* 4Oct.03
Wilson, F. A. — *Arupankad* 7Nov.03
Paul, E. M., *s.* — *S.M.E.* 15Dec.03
Fowler, J. S., *D.S.O., p.s.c., s.* — *Aldershot* 21Dec.03; 25June02
Radcliffe, P. J. J. — *York* 26Dec.03
Hutton, G. M., *D.S.O.* — *Jamaica* 5Jan.04
Heycock, C. H. — *Bangalore* 13Jan.04
Seaman, R. C. — *Malta* 14Feb.04
Murray, V. — *Lahore* 8Mar.04; 29Nov.00
Blair, R. Mc.L — *Tientsin* 14Mar.04
Weedon, F. F. — *Lucknow* 4Apr.04
Burn, J. M. — 5Apr.04
Murray, J. H. S. — *Secunderabad* 4May04
Blakeway, J. P. — *Akola* 4May04

Majors—contd.

Coffin Campbell, *p.s.c.* — *Cawnpore* 21May04
Babington, S. C. — *Sierra Leone* 9June04
Digby, W. T. — *Poona* 21June04
Burn, R. M. J. — *Jullundur* 29June04
Franklyn, O. de M. — *Devonport* 16July04
Stafford, R. H. W. H. — *Mauritius* 6Aug.04
Fraser, T., *p.s.c., s.* — *Jubbulpore* 17Sept.04; 29Nov.00
Pilcher, A. J. — *Lahore* 26Sept.04
Brooker, R. P., *s.* — *S.M.E.* 28Sept.04
Walpole, A. — *Sialkote* 1Oct.04
Vanrenen, J. R. — *Edinburgh* 1Oct.04
Williams, S. F. — *London* 4Oct.04
Fair, F. E., *p.s.c.* — *Bedford* 27Oct.04
Fraser, H. A. D. — 30Oct.04
Jollins, C. B. — *Simla* 4Nov.04
Campbell, G. P. — *Ishapore* 10Dec.04
Kennedy, J. N. C. — *Gibraltar* 15Dec.04
Nathan, W. S. — *Tientsin* 6Jan.05; 29Nov.00
Ainslie, C. — 24Jan.05
Ryder, C. H. D., *D.S.O.* — *Peshawar* 29Mar.05
Boys, R. H. H., *D.S.O.* — *London* 9Apr.05
Wilson, C. S. — *Shorncliffe* 14Apr.05
Robertson, C. I., *C.M.G.* — *Loralai* 22Apr.05
Clayton, H. E. G. — *Guernsey* 22Apr.05
Burnaby, C. G. — *Falmouth* 6May05
Kemp, G. C. — 27May05
Barton, H. J. — *Quetta* 28May05
Naish, T. E. — *Cape Town* 7July05
Ogilvie, E. C. — 19July05
Marshall, H. J. M. — *Poona* 29July05
O'Shee, E. A. P. — *N. Nigeria* 12Aug.05; 29July07
Rotheram, W. H. — *Alexandria* 12Aug.05
Waghorn, W. D. — *Lucknow* 12Aug.05; 29Nov.00
Mair, R. J. B. — *London* 12Aug.05
Watkins, C. M. F. — *Chatham* 5Sept.05
Austin, H. H. — *Meerut* 10Sept05
C.M.G., D.S.O., p.s.c. — 29Jan.99
Lathbury, H. O. — *Abbottabad* 1Oct.05
Dobbs, C. R. — *Malta* 4Oct.05
Watherston, A. E. G., *C.M.G.* — *Gold Coast* 7Oct.05
Haig, E. H. — *Darjeeling* 18Oct.05
Leslie, G. A. J. — *Kirkee* 22Oct.05; 29May06
Harrison, W. A. — *Chester* 4Nov.05
Bond, S. F. G., *s.* — *Simla* 15Nov.05
Rivett-Carnac, S. G. — *Chanda* 29Nov.05
Scholfield, G. P — *Aldershot* 5Dec.05; 29Aug.04
Kincaid, W. A. S. — *Rangoon* 10Dec.05
Liddell, J. S. — *Cairo* 31Dec.05
Bigge, G. O. — *Pretoria* 13Feb.06
Hingston, G. B. — *Kirkee* 19Feb.06
Crookshank, C. De W. — *Dover* 21Feb.06
Thuillier, H. F. — *Jubbulpore* 24Mar.06
Davy, C. W., *s.* — *S.M.E* 1Apr.06
Des Vœux, H. R. — *London* 1Apr.06
Rushton, H. W. — *Dacca* 1Apr.06
Whitlock, G. F. A. — *Woolwich* 1Apr.06
Pike, C. B. — *Dublin* 1Apr.06
Versturme-Bunbury, C. H. — *Chatham* 2June06
Palmer, W. I. — *Malta* 4July06
Carmichael, J. F. H. — *Spec. duty Col. Offices* 18July06
Stockley, H. R., *s.* — *Calcutta* 24July06
Caulfeild, St. G. R. S., *Plymouth* — 25July06
Godfrey-Faussett, E. G. — *War Office* 5Aug.06; 29Nov.06
Cochrane, T. H., *M.V.O., s.* — *War Office* 5Aug.06
Winslow, A. E., *D.S.O.* — *Dalhousie* 13Aug.06
Watson, T. C. — *Quetta* 15Aug.06

Digitized by Google

Majors—contd.

Smyth, W. C. *Secunderabad* 23Sept.06
Harvey, R. N., *D.S.O. War* 28Sept.03
Office
Brady, D. *Pretoria* 28Sept.06
Bevan, C. O. *Bloemfontein* 1Oct.06
C., *D.S.O.*
Rae, A. H. M. *Gosport* 27Oct.06
Matheson, J. C. *Portsmouth* 3Nov.06
Grant, P. C. *Bulford* 17Nov.06
Swinton, E. D., *m.a* 31Dec.06
D.S.O.
Lawrence, G. C. R. *Dublin* 31Dec.06
Fuller, F. G., *p.s.c.*, *s. War* 31Dec.06
Office
21Aug.02
Collis, Clifford, *p.s.c. Bulford* 16Jan.07
Smith, G. E. *Spec. duty Mombasa*,
E. Africa 23Jan.07
Shelley, R. A. G. *S. Africa* 16Feb.07

Captains.

Harvey, R. H. *Singapore* 1Sept.96
Greer, R. E. *Glasgow* 17Feb.99
Watling, F. W., *p.s.c. Karachi* 17Feb.99
Risch, A. H. D. *Ahmednagar* 1Apr.99
Close, L. H. *Rhoe* 1Apr.99
Galloway, J. J. *Cardiff* 1Apr.99
Nugent, C. H. H. *Bannu* 1Apr.99
Jelly de Lothinière, *Cairo* 23June99
M.C., *D.S.O. bt. maj.* 29Nov.00
Cobbe-ham, W. *27July99*
M.
Weekes, H. W. *War Office* 27July99
Saunders, F. W. *Bangalore* 27July99
Scott, G. T. *Chatham* 27July99
Griffith, G. H. *Newshera* 27July99
Hemming, E. M., *s. Waltham* 1Nov.00
Abbey
14Mar.99
Wilkinson, C. W. *Karachi* 27July99
McCormick, A. L.C. *Calcutta* 27July99
Walker, G., *v. Coatbridge* 27July99
Saunders, G. A. F., *Aden* 27July99
p.s.c., *s.*
Kelsall, H. W. *Rangoon* 27July99
Roberts, G. E. *London* 27July99
Girouard, *Sir N. Nigeria* 28July99
E. P. C., *K.C.M.G.*, *D.S.O.*, *s.*
bt. lt.-col. 7Nov.04
Adams, A. *Cairo* 28July99
Lentin, W. B. 2July99
bt. maj. 7Sept.04
Faunt, A. R. *Ambala* 28July99
Bremner, A. G. *Kirkee* 28July99
Hamilton, A. M. *S.M.E.* 15Feb.00
Pym, W. M. *Singapore* 15Feb.00
Mance, R. S. *Rawal Pindi* 15Feb.00
Faiers, C. G. *Gosport* 15Feb.00
bt. maj. 29Nov.00
Westropp, F. M. *Belgaum* 15Feb.00
Cameron, H. A. 15Feb.00
Goyan, C. W., *C.M.G.*, *London* 15Feb.00
D.S.O., *p.s.c.* *bt. maj.* 16Feb.00
Guggisberg, F. G. (*Director of* 15Feb.00
Surveys, Gold Coast)
Hilbert, W. G. *York* 15Feb.00
Dumaresq, A. H. *Cairo* 15Feb.00
Thompson, W. M. *Felixstowe* 2Mar.00
Rogers, H. S. *Home Office* 1Apr.00
M'Calvan, J. M. C. *Roorkee* 1Apr.00
bt. maj. 23Aug.02
Dickson, W. E. R., *s. Bannu* 1Apr.00
Denis de Vitré, P. T., *v. Orsova* 1Apr.00
Griffith, D. M. *Peshawar* 1Apr.00
Cunningham, A. H. *Rorkee* 1Apr.00
Bunbe, H. C., *v. Eastbourne* 1Apr.00
Lethbridge, G. *Peshawar* 1Apr.00
Bond, P., *C.M.G.*, *D.S.C.*, *s.*
War Office 1Apr.00
Webber, O. T. O'E. *Exeter* 1Apr.00
Dick, G. *Middelburg, Cape* 19Mar.02
Colony 17Feb.99
Watt, H. G. K. *Hong Kong* 1Apr.00

Captains—contd.

Lees, W. B. *Gold Coast* 9Apr.00
Cloes, F. M. *Dublin* 14Apr.00
Oldham, L. W. S. *Napier* 5May00
Crookshank, S. D'A. *Allahabad* 8May00
Beach, W. H. 26May00
Cumberlege, A. F. *Simla* 9July00
Meyer, J. L. *Bombay* 26July00
Knox, R. F. *Chatham* 19Aug.00
Craven, A. J. *S.M.E.* 19Aug.00
bt. maj. 26June02
Turner, H. B 12Aug.00
Macdonald, R. H. *Edinburgh* 5Sept.00
Christie, H. R. S. *Belfast* 24Sept.00
Beaseley, G. A. *Chaman* 22 Oct.00
Hepper, H. A. L. *Bombay* 15Nov.00
West, R. H. *Clifton* 23Nov.00
Hildebrand, A. B. R. *Aldershot* 5Dec.00
Sheppard, S. H., *Deolali* 31Dec.00
D.S.O., *s.c.*
bt. maj. 10Nov.04
Sargeaunt, A. F. *Inverness* 13Feb.01
Singer, C. W. *m.a.* 14Feb.01
Bolleau, G. H. 4Feb.01
Gordon, H. W. *Devonport* 14Feb.01
Hingston, E. *Lucknow* 14Feb.01
Walker, H. J. *Hong Kong* 4Feb.01
Lewis, R. H. *Pretoria* 14Feb.01
Hopkins, N. J., *m. Monmouth* 14Feb.01
Rundle, F. P. *Bombay* 14Feb.01
Rolland, A. *Karachi* 14Feb.01
Traill, W. S. *Mysore* 29Mar.01
Crosthwait, H. L. *Kohat* 29Mar.01
Campbell, H. B. D. *Roorkee* 1Apr.01
Legrett, E. H. M. *Mombasa* 1Apr.01
D.S.O *bt. maj.* 26June02
Carpenter, C. M. *Aldershot* 17Apr.01
Elliott, C. A *Murree* 18May01
Chancellor, J. R., *London* 20May01
D.S.O., *p.s.c.*
Hunter, C. G. W., *s. War Office* 21May01
Brunner, F. W. *s.c.* 19June01
MacGeorge, J. E., *s. War Office* 18July01
Manser, W. E. *Shrewsbury* 28July01
Stokes, W. A. *Simla* 28July01
Jelley, E. F., *v. Portsmouth* 28July01
Walker, R. S., *s. m.a.* 28July01
Hawksley, R. P. T. *Cork* 28July01
Hearn, G. R. *Rangoon* 28July01
Tyler, A. H., *s. Woolwich* 28July01
Faber, S. G. *Pretoria* 1Oct.01
Stevenson, A. G., *Aldershot* 1Oct.01
D.S.O.
Woodrotfe, A. J. *Weymouth* 1Oct.01
Bowman-Manifold, *s.c.* 7Oct.01
M. G. B., *D.S.O.*
O'Donel, M. B. H. 23Oct.01
Rundall, C. F., *s. S.M.E.* 18Nov.01
Greenstreet, C. B. L. *Aldershot* 19Nov.01
Bonham, C. B. *Malta* 29Dec.01
Tandy, H. A. *Calcutta* 29Dec.01
Vesey, C. H. G., *adjt.*
Aldershot 31Dec.01
Gillam, R. A., *v. Bedford* 31Dec.01
Barnardiston, E. *Rangoon* 31Dec.01
Freeland, H. F. R. *Lahore* 18Jan.02
Owen, S. L. *Glasgow* 18Feb.02
Scott, A. C. *Quetta* 18Feb.02
Cusins, A. G. T., *s. R. Dock-* 18Feb.02
yard, Woolwich
Fritchard, H. L., *India* 18Feb 02
D.S.O.
MacInnes, D. S., *D.S.O.* 1Apr.02
Canada
s.c. 1Apr.02
Mackesy, J. P. 2Apr.02
Gardiner, A.
Sewell, J. W. S. *S.M.E.* 1June02
Blakeney, R. B. D. *Cairo* 1July02
D.S.O.
Close, A. J. *Bombay* 24July02
Stockley, E. N., *s. S.M.E.* 24July02
Johnston, W. J. *Southampton* 24July02
Barstow, J. B. *Bangalore* 24July02
Knox, G. S. *Mombasa* 24July02

Captains—contd.

Carey, A. B. *Hythe* 24July02
Michison, H. A., *Tientsin* 1Aug.02
D.S.O. *bt. maj.* 2Aug.02
Mildred, S., *v. London* 6Aug.02
Bannerman, *sir* A., *Bt.*, *s.* 12Aug.02
War Office
bt. maj. 17Mar.06
Pym, B. H., *s. Jarrow* 7Oct.02
Grubb, A. H. W., *s. War Office* 12Oct.02
D.S.O.
Moir, J. P., *D.S.O. spec. duty*, 27Oct.02
S. Nigeria.
Ley, C. H. 2Nov.02
Howard, F. G. *Dublin* 23Nov.02
Hall, G. C. M., D.S.O. *Egypt* 19Dec.02
(*Res. List*)
Tylden-Pattenson, 17Jan.03
R. C.
Sandys, E. S. *Aldershot* 17Jan.03
Jones, W. H. *Allahabad* 12Feb.03
Garwood, F. S. *Chatham* 12Feb.03
Wood, H. *Karinja* 15Feb.03
Pridham, G. R. *Curragh* 12Feb.03
Gillespie, R. St. J. *Bombay* 12Feb.03
Dumble, W. C., *v. London* 19Apr.03
Vickers, C. E., *s. War Office* 20Apr.03
Biddulph, H. *War Office* 14May03
Harvey, C. E. *Reading* 14May03
Winslow, H. R. *Peshawar* 23May03
Bowdler, R. W. R. *s.c.* 26May03
Elliott, G. C. R. *Canada* 1July03
Pearson, H. D. *s.a.* 1July03
Broughton, T. D. *Gravesend* 10July03
Hopkins, L. E. *Peshawar* 23July03
Robertson, W. *s.c.* 23July03
Turner, E. V *s.a.* 23July03
bt. maj. 29July03
Anderson, C. F. *Lucknow* 23July03
Browne, F. M. *Rawal Pindi* 23July03
Russell-Brown, C. *R.M.C.* 23July03
Kingston, Canada
Crozier, A. H., *v. London* 23July03
Hardcastle, A. *Harrismith* 23July03
Le Mesurier, H. G. *Naini Tal* 23July03
King, R. G. *Tientsin* 24July03
Sladen, C. St. B. *Southampton*
11Sept.03
Meares, A., *D.S.O. Plymouth* 5Jan.04
Wolff, A. J. *Carlisle* 12Jan.04
Garwood, J. R. *Rangoon* 10Feb.04
Loch, S. G., *D.S.O.*, *Deolali* 10Feb.04
s.c.
Wilson, S. H., *p.s.c.*, *s. War* 10Feb.04
Office
Kelsall, T. E. *Gibraltar* 10Feb.04
Ogilvie, D. *Murree* 10Feb.04
Cowie, H. McO. *Panch* 10Feb.04
Mahals
Thompson, R. L. B *Quetta* 10Feb.04
Gervers, F. R. S., *m. Beaumaris* 10Feb.04
Russell, W. K. *Ryssbad* 10Feb.04
Gunter, C. P. *Tsunghoo* 10Feb.04
Cowie, H. M. C., *D.S.O.*
Kuskalapark 1Mar.04
Henderson E. G. *Chatham* 31Mar.04
Rich, E. T. *Darpai* 1Apr.04
Hodgson, P. R. *Quetta* 1Apr.04
Longfield, W. R. *s.a.* 1Apr.04
Kennedy, M. R., *D.S.O. s.a.* 1Apr.04
McClintock, R. L., *Secunder-* 1Apr.04
D.S.O. *abad*
bt. maj. 2Apr.04
Crookshank, A. A. 1Apr.04
Jack, E. M. *Mombasa* 1Apr.04
Craster, J. E. E. *Belfast* 1Apr.04
Savage, A. J. *Southampton* 1Apr.04
Bovet, W. 1Apr.04
White, F. A. K. *Colchester* 1Apr.04
Borradaile, B., *v. Exeter* 1Apr.04
McHarg, A. *Comp Konbalu* 1Apr.04
Fuller, C. G., *s War Office* 1Apr.04
Manley, E. N. 1Apr.04
Chaldecott, W. H. *Kirkee* 1Apr.04
Tandy, M. O'C 1Apr.04

Digitized by Google

Captains—contd.

Bagnall-Wild, R. K. *War Office* 1Apr.04
Iles, F. A. *Chakrata* 1Apr.04
Newcombe, R. O. A., e.a. 1Apr.04
Armstrong, B. H. O. *Harrismith* 1Apr.04
North, C. N. *Pretoria* 1Apr.04
Macfie, W. C., s. *Woolwich* 1Apr.04
Corry, J. B., *D.S.O.* *Quetta* 1Apr.04
Mainprise, B. W. *Roorkee* 1Apr.04
Kensington, G. B. *Belgaum* 1Apr.04
Clarke, C. J *Srinagar* 1Apr.04
Smyth, G. J. W. *Maymyo* 1Apr.04
Meyrick, H. L. *Buncrana* 1Apr.04
Mahon, E. W. S., *Longmoor Camp, E. Liss* 1Apr.04
Done, R. J. e.a. 1Apr.04
Hoysted, D. M. F. *Dublin* 1Apr.04
Foulkes, C. H. *Edinburgh* 1Apr.04
Bell, H. L. G. *v. Cheltenham* 1Apr.04
Goldingham, R. E. D. *Canterbury* 1Apr.04
Thomson, C. B. *Sierra Leone bt. maj.* 1Apr.04 2Apr.04
Macrory, R. M. *Plymouth* 1Apr.04
Osborne, G. F. F. 1Apr.04
Garrett, A. G. *Raipur* 1Apr.04
Monro, J. D. s. *Gosport* 1Apr.04
Charles, J. R. E. *D.S.O.* *Peshawar* 1Apr.04
Turner, F. G. 1Apr 04
Sowerby, M. E. e.a. 1Apr.04
Danford, B. W. Y. e.a. 1Apr.04
Holme, A. S. *Delhi* 1Apr.04
Hogg, C. C. H. *Kohat* 1Apr.04
Moore, H. T. G. *Clifton, Bristol* 1Apr.04
Mozley, E. N. *R.M.C., Kingston, Canada* 1Apr.04
King, W. A. de C. *Aldershot* 1Apr.04
Connor, L. J. *Bermuda* 1Apr.04
Symons, C. B. O. *Gold Coast Survey* 1Apr.04
Earle, R. G. *Agra* 1Apr.04
Rooke, E. H. *Gibraltar* 1Apr.04
Waller, R. L., s. *S.M.E.* 1Apr.04
Magniac, C. L. *Katihar* 1Apr.04
Heath, C. J. *Chester* 1Apr.04
Carden, A. D. *Jamaica* 1Apr.04
Stevens, A. C. J., s. *Plymouth* 1Apr.04
Mance, H. O., *D.S.O.* *Longmoor Camp* 1Apr.04
Irvine, F. D *Bangalore* 1Apr.04
Brough, A. *Kotah* 1Apr.04
Rose, L. St. V. *Ennis* 1Apr.04
White, J. R. 1Apr.04
Robinson, A. C. *New Zealand* 1Apr.04
Blandy, L. F. *Pembroke Dock* 1Apr.04
Haslam, R. J. *Quetta* 1Apr.04
Phillipotts, B. S. *Hong Kong* 1Apr.04
Painter, G. E. *Lichfield* 1Apr.04
Nation, J. J. R., s. *m.a.* 1Apr 04
Moore, H. O'H. *Cork* { 10Aug.05 1Apr. 04
Frith, G. R., s. *War Office* 26June04
Millington, L. B. *Cork* 3Aug.04
Willis, G. H. *Simla* 3Aug.04
Jackson, L. C. *S. Africa* 3Aug.04
McClintock, R. S. *Pretoria bt. maj.* 4Aug.04 4Aug.04
Barron, W. S. *Jhansi* 3Aug.04
Wilson, E. E. B., *D.S.O.* *Curragh Camp* 3Aug.04
Durnford, G. E. J. *Gibraltar* 3Aug.04
Simon, M. St. L. *Halifax, N.S.* 3Aug.04
Butterworth, E. F. A., v. *Leeds* 6Aug.04
Place, C. O., *D.S.O.* *Chatham* 7Aug.04
Eustace, F. R. H. *Hyderabad* 8Aug.04
Skipwith, J. W. *Kirkee* 24Sept.04
Betty, P. K., *v.* *Bristol* 24Sept.04

Captains—contd.

Addison, G. H. *m.a.* 1Oct.04
Douglas, W. S. *Aldershot* 22Oct.04
Pollard-Lowsley, H. de L. *Kawpoles* 21Dec.04
Wace, E. G. *Chatham* 11Jan.05
Ommanney, R., s *War Office* 14Jan.05
Walker, E. *Aldershot* 25Jan.05
McKechnie, D. *Kilworth* 7Feb.05
Musgrave, H., s.c. 1Mar.05
Mathews, W. F. 11Mar.05
Greig, R. H., *D.S.O.* *Pretoria* 14Mar.05
Charteris, J. *Rawal Pindi* 21Mar.05
Mellor, C., *v.* *London* 21Mar.05
Taylor, L. R. J. W. *Sheerness* 21Mar.05
Oakes, R. *Pretoria* 21Mar.05
Brandon, O. G. *Chatham* 21Mar 05
Thomas, R. H., *o. Dehra Dun* 21June05
Gracey, T. *Quetta* 22July05
Cunnington, R. H. s., *Woolwich* 25July05
Johnson, C. R., *D.S.O.* *m.a.* 29July05
Walker, A. R. *Isle of Wight* 12Aug.05
Jones, D. C *Jamaica* 21Sept.05
Akerman, C. S. A. *m.a.* 21Sept 05
Goodwin, G. J. P. *S.M.E.* 21Sept.05
Langman, J. A. *Mauritius* 21Sept.05
Evans, W. H. *Jubbulpore* 21Sept.05
Moore, J. O'H. *Chatham* 21Sept.05
Evans, A. S. *Quetta* 28Sept.05
Robertson, F. W. *South Africa* 15Nov.05
Henrici, E. O., s. *War Office* 23Dec 05
Forster, D. *Mandalay* 23Dec.05
Sankey, C. E. P. *Chatham* 26Dec.05
Isat, W. R. *Lucknow* 31Dec.05
Malan, L. N. *Jhansi* 31Dec.05
Hammond, R. C. *Aldershot* 31Dec.05
Evans, G. F. s. *S.M.E. Chatham* 31Dec.05
McEnery, J. A. *Rawal Pindi* 31Dec.05
Campbell, P. H., s. *Plymouth* 1Jan.06
Sanders, A. R. C. *Roorkee* 18Jan.06
Oldham, G. M. *Fort Sandeman* 3Feb.06
Giles, V. *Lansdowne* 12Feb.06
Skinner, R. B. *Peshawar* 9Mar.06
Hill, A. F. S. 23Mar.06
Bigge, C. W. *m.a.* 23June06
Wagstaff, C. M. *Rawal Pindi* 23June06
Behrens, T. T. s. *War Office* 23June06
Cowan, S. H. *m.a.* 21July06
Walton, C. *Srinagar* 25July06
Kealy, P. H. *Dagshai* 27July06
Sherrard, L. A. *Brighton* 27July06
Watkins, P. S., s. *Gosport* 29July06
Hogg, P. G. H. *Calcutta* 27Aug.06
Hepper, A. W. *Southampton* 31Aug.06
Neville, L. J. N. *Ceylon* 28Sept.06
Dawes, N. B. E. *Mysore* 28Sept.06
Maxwell W. F. *Kirkee* 28Sept.06
Doucet, L. C. A. de B. *Newcastle-on Tyne* 24Sept.06
Browne, C. M. *D S.O. Merut* 23Dec.06
Lewis, H. L. *Dehra Dun* 23Dec.06
Winterbotham, H. St. J. L. *Chatham* 23Dec.06
O'Connor, P. B. *Chatham* 29Dec.06
Charles, E. M. S. *Chatham* 1Jan.07
Hobbs, R. F. A., *D.S.O.* *S.M.E.* 9Jan.07
Ponsonby, R. G. *Plymouth* 9Mar.07
Cunningham, A. B. *Reading* 16Mar.07
Molesworth, E. K. *Bangalore* 23Mar.07
Mackworth, H. L., *D.S.O.* e.a. 23Mar.07
Cooke, G. S. C. *Warwick* 23Mar.07
Bell, A. H. *Portsea* 23Mar.07

Lieutenants.

Usborne, P. O. G., s. *S.M.E.* 14Feb.01
Evans, L. *Aldershot* 14Feb.01
Smith, H. C. *Aldershot* 14Feb.01
Newcombe, S. F. e.a. 14Feb.01
Goldney, G. F. B. *Jamaica* 14Feb.01
Birney, C. F. *Parachinar* 18Feb.01
Noble, W. J. W *S.M.E.* 22Feb.01

Lieutenants—contd.

Russell, R. E. M. e.a. 29Mar.01
Rathbone, H. E. F *Brighton* 29Mar.01
Stack, G. H. *Chatham* 1Apr.01
Grove, T. T. *Chatham* 1Apr.01
Brown, G. A. P. *S.M.E.* 8Apr.01
Phillimore, R. H. *Loi Mwe* 17Apr.01
Barker, J. S. *Calcutta* 18May01
Loch, G. C. E. 20May01
Denison, G. W. *S.M.E.* 21May01
Edgeworth, K. E. e.a. 9July01
Bayley, A. C. *S.M.E.* 11July01
Paris, A. L. *Kirkee* 19July01
Kitto, W. A. *Sierra Leone* 18July01
Hill, E. F. J. *Roorkee* 25July01
Walker, A. D *Rawal Pindi* 25July01
Fleming, J. G. *S.M.E.* 25July01
King, L. N. F. I., s. *S.M.E. Chatham* 25July01
Henderson, H. M. *Aldershot* 25July01
Affleck-Graves, D. *Bannu* 25July01
Kelly, H. H. e.a. 25July01
Thomson, D. A. *Roorkee* 25July01
Gandy, H. G. *S.M.E.* 28July01
Martin-Leake, T. E. *Aldershot* 3Aug.01
Giles, F. L. N. *Chester* 1Oct.01
Cargill, S. T. *S.M.E.* 24Aug.01 19June01
Dobson, A. C., v. *St. Helens* 1Oct.01
Thompson, F. V., s. *S.M.E.* 1Oct.01
Burgess, B *Jubbulpore* 7Oct.01
Beresford, C. C. de la P. *S.M.E.* 23Oct.01
French, P. H. *Ottawa* 15Nov.01
Johnston, W. H. *Redhill* 19Nov.01
Carr-Harris, E. D. *S.M.E.* 29Dec.01
Bingay, H. L. *S.M.E.* 29Dec.01
Hordern, C. 31Dec.01
Spaight, T. H. L. 31Dec.01
Webber, N. W. *Umballa* 31Dec.01
Elles, H. J. 31Dec.01
Haswell, C. H. 18Jan.02
Francis, W. E. F. *Falmouth* 18Feb.02
Mackintosh, E. E. B. e.a. 13Feb.02
Reid, C. S. *Curragh* 13Feb.02
Noble, N. D. *Malta* 1Apr.02
Dobbie, W. G. S. *Bermuda* 1Apr.02
Caulfeild, W. T. McC. *S.M.E.* 1Apr.02
Macrae, W. *Lahore* 1Apr.02
Tillard, E. D. *Kirkee* 1Apr.02
Hill, R. C. R. *Calcutta* 2Apr.02
Cousins, A. F. *Malakand* 1June02
Galbraith, J. P. *Kilworth* 1July02
Carey, W. L. de M. *S.M.E.* 24July02
Dunman, T. N. *S.M.E.* 24July02
Coningham, A. E. e.a. 24July02
Stokes, A. W e.a. 24July02
Sandes, E. W. C. *Meerut* 24July02
Davidson, A. E., s. *S.M.E.* 24July02
Thompson, Sir T. B. L., *Bt. S.M.E.* 1Aug.02
Wilbraham, B. H. *S.M.E.* 6Aug.02
Forsyth, H. W. E. *Bareilly* 13Aug.02
Collins, D. S. *Plymouth* 27Aug.02
Lord, P. O. e.a. 7Oct.02
Lefroy, H. P. T. *Aldershot* 12Oct 02
Clarke, H. B. *Rawal Pindi* 2Nov.02
Du Boulay, A. H. s. *S.M.E.* 22Nov.02
Walcot, B. *War Office* 19Dec.02
Turner, J. F. *Wano* 6Jan.03
Thorp, G. *Malta* 6Jan.03
Molesworth, F. C. *Quetta* 6Jan.03
Reid, A. W. *St. Helena* 6Jan.03
Campbell, A. *Peshawar* 6Jan.03

Digitized by Google

Lieutenants—contd.

Ogilvy, D., v. *Aberdeen* 6Jan.03
Turner, A. G. *Lydd* 6Jan.03
Pollock, M. G. *Aldershot* 6Jan.03
Ley, H. E. *Bangalore* 6Jan.03
Reed, Hon. F. G. *Chatham* 6Jan.03
Cooper, W. C. *Chatham* 6Jan.03
Cunnanney, W. *Bloemfontein* 6Jan.03
Jones, O. G. D. *Gibraltar* 28Sept.04
6Jan.03
O'Callaghan, F. R.P. *Gibraltar* 6Jan.03
MacLeod, M. N *Dargai* 2May03
Prickett, C. H. *Aldershot* 2May03
Conran, W. D. B *Chatham* 2May03
Hammond, F. D *Chatham* 2May03
Arbuthnot, A. D. S. *Kirkee* 2May03
Pratt, R. E. B., v *Sheffield* 2May03
Lee, E. F. W. *Bereheaven* 2May03
Watson, C. S. M.C. *Lahore* 2May03
Smith, V. P *Kohat* 2May03
Taylor, M. G., v. *Glasgow* 2May03
Twiss, A. M. *Kirkee* 2May03
Benton, N. W. *C. M.E.* 2May03
Maingay, R. F. *S.M.E.* 2May03
Burn, R. N. *Lahore* 2May03
Clogstoun, H. O. *Portsea* 2May03
Cardew, A. M. *Japan* 2May03
Trew, E. J. F. *Sringar* 2May03
Ross, A. J. *Abbottabad* 13Sept.06
2May03
Williams, G. C. *Colchester* 2May03
Pears, G. B. *Chatham* 3May03
Jordan, P.O.L. *Potchefstroom* 2May03
Birkan, G. J. W. *S.M.E.* 18May03
Baker, R. C. *Mussoorie* 25June03
Archbold, F. H. W. *Malta* 25June03
Battye, R. C. *Ferozepur* 18Aug.03
Coachman, H. J. *Dehra Dun* 18Aug.03
Day, J. *Middelburg C.C.* 18Aug.03
Legh, F. B. *Chatham* 18Aug.03
Young, E. de L. *Landi Kotal* 18Aug.03
Smith, P. W. L. B. *Dara* 18Aug.03
Ismail Khan
Gaskell, H. S. *Kirkee* 18Aug.03
Boyd, S. *Kirkee* 18Aug.03
Yale, G. U. *Sialkot* 18Aug.03
Prince, P. E. 18Aug.03
Brenner, A. D. St. G. *Harwich* 18Aug.03
Trevelyan, H. *Mauritius* 18Aug.03
Holt-White, F. R. *Malta* 18Aug.03
Greig, P. S *Longmoor Camp* 14Apr.07
4Aug.99
Lynch, C. St. J. *Calcutta* 18Aug.03
Grace, R. E. *Aden* 18Aug.03
Haig, D. de H. *Secunderabad* 18Aug.03
Hawtrey, H. C. *Aldershot* 18Aug.03
Bald, P. R. *Potchefstroom* 18Aug.03
Kelly, W. H. *Aldershot* 18Aug.03
Mansfield, J. B. W. *Chatham* 15Dec.03
Cox, E. W. *Spec. duty, Mombasa* 21Dec.03
Bird, A. J. G. *Rookee* 21Dec.03
North, H. N. *Jhansi* 21Dec.03
Kent, L. M. *Lahore* 21Dec.03
Ingham, O. E. U. *Peshawar* 21Dec.03
Powell, A. E. *Dera Ismail Khan* 21Dec.03
Festing, J. F. G. *Kirkee* 1Jan.04
Anderson, E. P. *Lahore* 18Jan.04
Rimet, J. S. *Malta* 4Feb.04
Parrott, P. S. G. *Gibraltar* 4Feb.04
Evans, C. E. *Malta* 4Feb.04
Porter, M. T. 4Feb.04
Wood, J. C. L. *Bermuda* 4Feb.04
Soger, R. A. *Aldershot* 4Feb.04
Loring, R. J. *Jubbulpore* 4Feb.04
Trenchard, O. H. B. *Loralai* 4Feb.04
Wyatt, F. J. C. *Bloemfontein* 4Feb.04
Harter, G. *Bloemfontein* 4Feb.04
Doherty Holwell, R. V. *Potchefstroom* 4Feb.04
Keeler, T. C. *Secunderabad* 1Apr.04
Bowen, J. A. B. F. *Lahore* 1Apr.04
Garforth, W. *Cawnpore* 1Apr.04

Lieutenants—contd.

Wells, G. F. *Gibraltar* 1Apr.04
Purcell, V. E. *Poona* 1Apr.04
Maurice, L. C. *Malta* 1Apr.04
Roberts, W. H. *Aden* 1Apr.04
Yates, A. St. J. *Singapore* 1Apr.04
Fox, B. H. *Madras* 1Apr.04
Hamilton, S. W. S. *Dehra Ghazi Khan* 1Apr.04
Herring, H. W. *Pretoria* 1Apr.04
Borton, W. N. *Aldershot* 1Apr.04
Palmer, C. H. *Portsea* 1Apr.04
Heron, J. B. *Singapore* 1Apr.04
Carden, E. D. *Aldershot* 1Apr.04
Le Breton, E. P. *Roorkee* 1Apr.04
Swinton, A. J. *Mauritius* 1Apr.04
Darlington, A. J. *Cape Colony* 1Apr.04
Scovell, R. H. *Hong Kong* 1Apr.04
Redman, A. S *S. Africa* 1Apr.04
Agnew, H. C. *Secunderabad* 1Apr.04
Bushell, C. W. *Mandalay* 1Apr.04
Macaulay, A. F. *Miranshah* 1Apr.04
Sopwith, G. E. *Nowshera* 1Apr.04
Campbell, J. D. *Dehra Dun* 1Apr.04
Chesney, C. H. R. *Plymouth* 1Apr.04
James, E. A. H. 1Apr.04
Edwards, C. O'R. *Middelburg, Cape Colony* 1Apr.04
Pye, K. W. *Sangor* 1Apr.04
Owen, A. L. *Bermuda* 1Apr.04
Tomlinson, H. W. *India* 1Apr.04
Rogers, E. *Chatham* 1Apr.04
Hall, G. L. *Hong Kong* 1Apr.04
Rainsford-Hannay, A. G. *Sheerness* 3Jun04
Fenton, G.C.V. *Sierra Leone* 31July04
Ouchterlony, J. P. H. *Gibraltar* 3Aug.04
Thwaites, H. F. O., e.s. 3Aug.04
Ogle, A. B. *Hong Kong* 3Aug.04
Cardew, E. B. *Dehra Dun* 3Aug.04
Greme, J. A. *Mhow* 3Aug.04
Mershead, H. T. *Dehra Dun* 3Aug.04
Pakenham-Walsh, R. W. P. *Aruvankad* 3Aug.04
Beatty, W. D. *Singapore* 3Aug.04
Ferguson, F. A. *Pretoria* 3Aug.04
Fisher, J. T. *Hong Kong* 3Aug.04
Paxton, A. N. *Hong Kong* 6Aug.04
Coke, B. E. *Cork* 7Aug.04
Coode, A. M. 8Aug.04
Chenevix-Trench, L. *Gibraltar* 8Aug.04
Oakes, G. F.T *Fort Sandeman* 10Aug.04
McQueen, J. A. *Nowshera* 7Sept.04
Prichard, W. O. H. *Malta* 24Sept.04
Edgar, D. K. *Roorkee* 24Sept.04
Kirke, E. St G. *Lahore* 24Sept.04
Kelly, E. H. *Roorkee* 22Oct.04
Hall, H. A. L. *Longmoor Camp* 21Dec.04
Dawson-Scott, J. K. *Cairo* 26Dec.04
Bocquet, R. N. *Karachi* 1Jan.05
Bassett, T. P. *Chitral* 14Jan.05
Walker, E. C. *Aden* 25Jan.05
Barnes, L. E. *Fort Sandeman* 7Feb.05
Hearson, J. G. *Northern Nigeria* 22Feb.05
Pemberton, S. *Bangalore* 1Mar.05
Pollock, H. C. *Quetta* 11Mar.05
Wright, H. L. *Victoria, B.C.* 14Mar.05
Neame, A. L. C *Pretoria* 21Mar.05
Benskin, J. *Middelburg, Transvaal* 21Mar.05
Norton, W. R. *Bulford* 21Mar.05
Mackesy, P. J. 21Mar.05
Sherrard, A. B. *Jamaica* 21Mar.05
Wyncoll, C. E. F. *Malta* 5Apr.05
Wright, T. *Aldershot* 21June05
Moore, H. F. B. S. *Chatham* 21June05
Mount, A. H. L. *Lahore* 22July05
Ling, C. G. *Kirkee* 25July05
Satterthwaite, C. R. *Hong Kong* 29July05
Edgeworth, J. A. *Jamaica* 13Aug.05

Lieutenants—contd.

Richardson, J. S. *Lahore* 28Aug.05
Kidner, W. E. *Calcutta* 21Sept.05
Micklem, R. e.a. 21Sept.05
King, F. J. M. *Lucknow* 21Sept.05
Macaulay, R. K. A. *Aldershot* 21Sept.05
Squires, E. K. *Kirkee* 21Sept.05
Eddis, B. L. *London* 21Sept.0
Hyslop, R. R. *Ceylon* 25Sept.05
Owen, R. A. *Aldershot* 21Dec.05
Trench, A. H. C. *S.M.E.* 23Dec.05
Bamberger, C. D. W. *Bomoay* 26Dec.05
Morris, G. H. J. G. *Barrack store* 31Dec.05
Tyrrell, W. G. *Longmoor Camp* 31Dec.05
Binney, E. V. *Dehra Ismail Khan* 31Dec 05
Bond, L. V. *Peshawar* 31Dec.05
Westland, F. C *Aldershot* 31Dec.05
Haig, W. de H. *Karachi* 1Jan.06
Field, J. A. *Jubbul ore* 16Jan.06
Nottidge, G. *Ahmednag r* 18Jan.06
Anton, C. J. *Aldershot* 3Feb.06
Woodhouse, E. *Longmoor Camp* 22Feb.06
Day, W. E. *Plymouth* 8Mar.06
Pennington, H. L. D. *Aldershot* 23Mar.06
McNeill, A. G. *Chatham* 28Apr.06
Cree, D. *Aldershot* 23June06
Chippindall, H. G. *Warleffee* 23June06
Mansel, K. A. S. *Curragh* 25June06
Edwards, H. M. *Sharncliffe* 21July06
Colbeck, C. R. *India* 25July06
Prinzie, J. C. 27July06
Stallard, R. H. *India* 27July06
Hunter, R. G. P. *Gosport* 28July06
Egerton, C. H. *Bulford Camp* 27Aug.06
Shakespear, A. T. *Curragh* 31Aug.06
Harris, T. B. 23Sept.06
Iremonger, A. R. A. *Mauritius* 23Sept.06
Deed, L. C. B. *Rawal Pindi* 23Sept.06
Townend, F. W. *Quetta* 24Sept.06
Bulkeley, H. I. *Plymouth* 30Oct.06
Bartlett, L. A. *Dehra Dun* 1Nov.06
Marryat, J. R. *S.M.E* 23Dec.06
Dobbs, G. E. B. *Pembroke Dock* 23Dec.06
Rhodes, J. P. *Longmoor Camp* 23Dec.06
Johnson, P. U. *Sheerness* 26Dec.06
Sharpe, P. H. *Gravesend* 29Dec.06
Wedd, A. P. W. *Bulford Camp* 1Jan.07
Dawson, E. F. *S. R.M. College, Kingston, Canada* 9Mar.07
Courtney, D. G. *Aldershot* 9Mar.07
Maxwell, A. P. *Rly. Workshops and Loco Courses, L & S. W. Ry.* 16Mar.07
Stoehr, C. F. *Jhansi* 23Mar.07
Wickham, J. C. *Canterbury* 23Mar.07
Morgan, M. E. *Pretoria* 23Mar.07
Chase, A. A. *Calcutta* 23Mar.07

2nd Lieutenants.

Hobart, P. C. S. *Roorkee* 29July04
Fuller, A. C. *Weymouth* 31July04
Shannon, C. R. *Isle of Wight* 8Aug.04
Morrel, G. M. *Gravesend* 17Sept.04
Jackson, R. D. *Gibraltar* 20Sept.04
Pitman, L. C. *Felixstowe* 28Sept.04
Osborne, E. A. *Aldershot* 10Oct.04
Blunt, W. S. *Gibraltar* 10Oct.04
Gray, J. F. *Meerut* 10Oct.04
Becher, L. E. *Rly. Loco Courses, G.N. Rly.* 10Oct.04
Heymann, F. A. *Aldershot* 10Oct.04
Lewis, C. G. *India* 21Dec.04
Rawlence, M. *India* 21Dec.04
Pickard, J. A. *Rly. Work shop & Loco. Courses Gt. central Ry.* 21Dec.04
Bird, C. A. *India* 21Dec.04
Collins, A. E. J. *India* 21Dec.04
Fishbourne, C. E. *Dover* 21Dec.04

Digitized by Google

2nd Lieutenants—contd.

Lewis, D. S. *Aldershot* 26Dec.04
Rivers-Moore, C. N. *Plymouth* 6Jan.05
Chenevix Trench, R. *Aldershot* 14Jan.05
Scott, M. A. H. *Mec. Eng. Course, Midland Rly.* 14Jan.05
Perry, W. E. *India* 16Mar.05
Waterlow, C. M. *Aldershot* 21Mar.05
Vasey, C. J. W *Pembroke Dock* 21Mar.05
Watson, J. *Plymouth* 27Mar.05
de Jonblanque, P. *Aldershot* 31Mar.05
Schmidlin, F. J. C *S.M.E.* 22June05
Sinauer, E. M. *S.M.E.* 27July05
White, G. C. H. *S.M.E.* 27July05
Stagg, M. *Portsmouth* 27July05
Richard, J. H. *Portsmouth* 27July05
Smyth, G. B. F. *Mec. Eng. Course, North Eastern Rly.* 29July05
Smythies, B. E. *Portsmouth* 12Aug.05
Wilson, B. T. *S.M.E.* 12Aug.05
Campbell, C. H. G. *Rly. Workshops and Loco Course, Midland Rly.* 12Aug.05
Hunt, W. H. A. *Portsmouth* 12Aug.05
Martin, A. D. De R. *Mec. Eng. Course, Messrs. Tangye's Works, Birmingham* 26Aug.05
Palmer, H. W. T. *S.M.E.* 31Aug.05
Collin, F. S. *S.M.E.* 5Sept.05
Cave-Browne, W. *S.M.E.* 17Sept.05
Lord, R. C. *Aldershot* 1Oct.05
Hamilton, R. *S.M.E.* 20Dec.05
Waterhouse, G. G. *S.M.E.* 20Dec.05
Wynne, O. E. *S.M.E.* 20Dec.05
Bliss, P. W. *S.M.E.* 20Dec.05
Taylor, G. E. O. *S.M.E.* 20Dec.05
Bell, H. G. *S.M.E.* 20Dec.05
Simon, V. H. *S.M.E.* 20Dec.05
Gowland, G. C. *S.M.E.* 20Dec.05
Sweet-Escott, H. B. *S.M.E.* 20Dec.05
Toogood, H. de C. *S.M.E.* 20Dec.05
Swinburne, T. A. S. *S.M.E.* 20Dec.05
Huddleston, P. G. *S.M.E.* 16Jan.06
Jesson, H. P. *S.M.E.* 27Jan.06
Sim, G. E. H. *S.M.F.* 13Feb.06
Shepherd, G. J. V. *S.M.E.* 13Feb.06
Gemmill, J. D. *S.M.E.* 29June06
Carrow, A. *S.M.E.* 25July06
Woodhouse, H. L. *S.M.E.* 25July06
Marsden, R. M. W. *S.M.E.* 25July06
Jackson, C. V. S. *S.M.E.* 25July06
Jones, C. La T. T. *S.M.E.* 25July06
Cammell, R. A. *S.M.E.* 25July06
Heath, J. T. *S.M.E.* 25July06

2nd Lieutenants—contd.

Brown, A. H. *S.M.E.* 25July06
Kentish, H. R. *S.M.E.* 25July06
Sayer, A. P. *S.M.E.* 25July06
Buchanan, A. G. B. *S.M.E.* 25July06
Townshend, F. H. B. *S.M.E.* 25July06
Doule, F. McC. *S.M.E.* 5Aug.06
Johnston, D. S. *S.M.E.* 6Aug.06
Tomlin, J. L. *S.M.E.* 14Aug.06
Izat, A. *S.M.E.* 31Aug.06
Moores, C. G. *S.M.E.* 20Dec.06
Day, A. F. *S.M.E.* 20Dec.06
Robinson, A. V. T. *S.M.E.* 20Dec.06
Everett, M. *S.M.E.* 20Dec.06
Fraustadt, L. *S.M.E.* 20Dec.06
Mason, K. *S.M.E.* 20Dec.06
Nation, C. F. *S.M.E.* 20Dec.06
Hughes, H. B. W. *S.M.E.* 20Dec.06
Preedy, F. *S.M.E.* 20Dec.06
Gibson, A. W. S. *S.M.E.* 20Dec.06
Campbell, G. C. *S.M.E.* 20Dec.06
Hogg, D. Mc. A. *S.M.E.* 20Dec.06
Glenday, A. G. *S.M.E.* 16Dec.06
Alabaster, E. O. *S.M.E.* 31Dec.06
Hayes-Sadler, E. J. B. *S.M.E.* 31Dec.06

Adjutants.

Wace, E. G., *capt., Training Bn. Chatham* 10Nov.04
Vasey, C. E. G. *R. Eng. Troops* 10Oct.05

Riding Master.

Griss, J. R. *Aldershot* 12Sept.94
hon. capt. 12Sept.04

Quarter-Masters.

Wall, H. J. *Instl. Dis. War Office* } 4Apr.86
hon. m. 4Apr.03
Tucker, A. N. *Egypt* 8June96
hon. capt. 20Nov.00
Jones, A. *hon. capt. Dublin* 10Apr.07
Marshall, W. *hon. lt. Chatham* 19May97
Clark, T. J., *hon. lt. Plymouth* 17Nov.97
Cripps, H. *hon. lt. Shampton* 9Mar.98
Blackwell, F. *hon. lt. Woolwich* 27Apr.98
Perceval, R., *hon. lt. War Office* 1June98
Huggett, R. *hon. lt. Malta* 28Feb.99
Hopkins, E. J., *hon. lt. Aldershot* 20Dec.99
Waldron, C., *hon. lt. R. E. Depôt, Chatham* 6Jan.00
Perry, H. C., *hon. lt. Jamaica* 9June00
Friar, R., *hon. lt. Aldershot* 21June00

Quarter-Masters—contd.

Basley, W. T., *hon. lt., m. Bermuda* 20June0
Goddard, L. H., *hon. lt. War Office* 12Oct.0
Whitehead, T. L., *hon. lt., m. Monmouth* 2Nov.0
Standing, R. S., *hon. lt. R.E. Depôt* 17Nov.0
Pearce, J. W., *hon. lt. Londonderry* 18Dec.0
McIntyre, A. H. C., *hon. lt. Limerick* 12Apr.0
Field, W. F., *hon. lt. Malta* 20Apr.0
Ellis, P., *hon. lt. Sheffield* 1May0
Jacobs, J. J., *hon. lt. Shearness* 3May0
Mitchell, H., hon. lt., a. 6July0
Daie, W. H., *hon. lt. Bhar-el-Ghazal* e.s. 2Nov.0
Nicklen, J. R., *hon. lt. War Office* 18Dec.0
Shearburn, A. D., *hon. lt. War Office* 1Jan 0
Dennis, G., *hon. lt. I. of Wight* 15Feb.0
Butler, G. J., hon. lt., c.o. 16Apr.0
Halifax, N.S.
Gahagan, J. J., *hon. lt. Gosport* 28Apr.0
Tennent, T. H., *hon. lt. Hong Kong* 20Sept.0
McElwee, J. T., *hon. lt. Aberdeen* 30Oct.0
Chimes, G. M., *hon. lt. Fermoy* 29July0
Downs, E. R., *hon. lt. Dublin* 22Mar.0
Baker, W. E., *hon. lt. Singapore* 4June0
Collier, E. A., *hon. lt. Gravesend* 9July0
Stevens, A. C., *hon. Athlone lt.* 8Nov.0
Westbrook, R., *hon. lt. London* 18Oct.0
Leak, C. H., *hon. lt. Cork* 17Oct.0
Stoyle, W., *hon. lt. Gibraltar* 24Oct.0
Reid, W., *hon. lt. Isle of Wight* 16Feb.0
Quinlan, J. T., *hon. lt. Gibraltar* 16Mar.07
Parslow, A. J., *hon. lt. Hong Kong* 17Apr.07

COAST BATTALION.

—	Company or Section.	Station.	—
Majors			
Organ, J.	O.C. 49 Coy.	*North Queensferry*	12Jan.03
Brown, W. G. C.	*Staff Officer*	*Hd. Qrs., War Office.*	1Apr.03
Montgomery, W.	Sect. 49 Coy.	*Broughty Ferry,*	7July05
Giddy, W. E. G.	Det. 35 Coy.	*Cardiff*	8May06
Captains.			
Sugg, B.	18 Coy.	*Falmouth*	19Nov.99
Brissenden, A.	Sect. 16 Coy.	*Midd brough*	1July00
Bailey, J. H.		*War Office*	1July00
Ealden, G.	Sect. 16 Coy.	*Paull-on-Humber*	15Nov.02

—	Company or Section.	Station.	—
Captains—contd.			
Etherington, G.	Sect. 16 Coy.	*Liverpool*	
Ruse, J.	Det. 6 Coy.	*Guernsey*	
Bolton, W.	Sect. 49 Coy.	*Greenock*	
Lieutenants.			
Brown, G. A.	Det. 33 Coy.	*Berehaven*	
Flitcroft, E. A.	33 Coy	*Cork*	
Shearburn, R.	Det. 6 Coy.	*Alderney*	
Burton, H. E.	16 Coy.	*North Shields*	
Collins, J.	Det. 33 Coy.	*Buncrana*	

Digitized by Google

ROYAL ENGINEERS (MILITIA).

Precedence by Counties.

Monmouth.

Anglesey.

Royal Anglesey.

(Embodied 7 May 00 to 13 Oct. 00.)

Beaumaris.

(Officers serving on 13th Oct. 1900 hold honorary rank in the Army corresponding to the Militia regimental rank they then held.)

Hon. Colonel.

Hampton-Lewis, T. L. 17Oct.91

Lieut.-Colonel.

p.s. Matthews-Donaldson, C. G., Maj., ret. pay (*Maj. Res. of Off.*), *hon. c.* (*H*) ⊕, p.v.c. (*b*) 18Oct.05

Majors. (3)

Boynton, F., M.Inst.C.E., *hon. l.c.* 1May00

Hughes, H. B. L., Capt. ret. pay (*H*) 24Jan.01

Neave, Sir T. L. H., *Bt.* 27May03

p.s. Jellicoe, R. V. (*Hon. Lt. in Army*, 30 *Sept.* 02) (*H*) 22Nov.05

Captains (4)

p.s. Harvey, G. C. (*H*) 22May03

p.s. Springfield, D. O. (P) (*Hon. Lt. in Army* 10 *Oct* 00) (*H*) 27May03

p.s. Thew, E. (*H*) 12July05

p.s. McClymont, R. K 6Oct.06

Lieuts. and 2nd Lieuts. (14)

Lieutenants.

p.s. Jones, G. A. (*H*) *I. of M.* 21Mar.03

p.s. Wilson, C. E. (*H*) 21Mar.03

p.s. Williams, R. (*H*) 21Mar.03

p.s. Stamm, W. J. (*Hon. Lt. in Army* 13 *July* 01) (*H*) 3May03

p.s. Farrington, M. (*Hon. 2nd Lt. in Army* 11 *Oct.* 02) (*H*) ⊕, P.c. 23Dec.05

21May04

2nd Lieutenants.

Jones, H. C. M. 18Oct.05

Bowndey-Bertie, *Hon.* M. H. S. C. 13Dec.05

I. of M. Jones, G. A., *lt.* 15Mar.07

Adjt. *Gervers, F. R. S.* *Capt. R. Eng.* 7July04 (*Capt. in the Army* 10Feb.04)

Q.M *Basley, W. T., Q.M. R. Eng., hon. lt.* 24July00 (*Q.M in the Army* 30June00)

[*Scarlet*—Facings, *Blue.*]

Royal Monmouthshire.

(Embodied 1 May 00 to 31Oct.00.)

Monmouth.

(Officers serving on 31st Oct. 1900 hold honorary rank in the Army corresponding to the Militia regimental rank they then held.)

Hon. Colonel.

Tredegar, G. C., Visct. 9Dec.85

Lieut.-Colonel

p.s. Raglan, G. FitzR. H., *Lord, hon. c.* (*H*) 20Mar.01

Majors. (5)

p.s. Lindsay, H. E. M., Maj. ret. pay *hon. l.c.* (*H*) 20Mar.01

p.s. Morgan, C. C. E. *hon. l.c.* (*H*) 12June01

p.s. Crompton-Roberts, C.M. *hon. l.c.* 21July02

Leetham, A. (*Maj. Res. of Off.*) *hon. l.c.* (*H*) ⊕ 21Mar.03

p.s. Matthews, R. L (*Hon. Capt. in Army* 14*Oct.*01) 11Nov.06

Captains. (6)

p.s. Forestier-Walker, R. S. (*Hon. Capt. in Army* 14*Oct.*01) 20Mar.01

p.s. Vaughan, C. J. (*H.*) 6May03

p.s. Galloway, W. A. D. 6June03

p.s. Galloway, C. F. J. (*H*) 19Mar.04

p.s. Digby, K. E. (*H*) 28May04

Lieuts. and 2nd Lieuts (22)

Lieutenants.

p.s. Jenkins E. T. Ll. (*H*) 14Mar.01

p.s. Evans, C G. (*Hon. Lt in Army* 5*Oct.*02) (*H*) *I. of M.* 7Mar.03

23June02

p.s. Gill, F. E. (*Hon. 2nd Lt. in Army* 5 *Oct.* 02) (*H*) 28May04

Thackeray, A. G. 28May04

(*p.s.*) Mackworth, H. (*H*) 10Dec.04

(*p.s.*) David, M. (*H*) 7Apr.06

p.s. Vyvyan-Robinson, C.A. 7Apr.06

p.s. Barrett-Lennard, A. G. H. (*H*) 7Apr.06

p.s. Bradney, J. H. (*H*) ⊕ 7Apr.06

p.s. Harris, F. C. 1Apr.06

2nd Lieutenants.

p.s. Moreton, P. C. R. (*H*) 19Mar.04

Somerset, H. F. E. 1June04

(*p.s.*) Jarvis, F. B. 8May05

(*p.s.*) Pardoe, A. G. 1June05

(*p.s.*) Clarke, E. J. P. 2Dec.05

(*p.s.*) Symons, T. E. R. 23Apr.06

Curties, E. H. B. 14June06

Watts, R. J. 1Nov.06

I. of M. Evans, C. G., *lt.* 9Apr.04

Adjt. *Hopkins, N. J., Capt R. Eng* 2Apr.02 (*Capt. in the Army* 14Feb.01)

Q.M. *Whitehead, T. L., Q.M.R.Eng., hon. lt* 31Mar.04 (*Q.M. in the Army* 3Nov.00)

[*Scarlet*—Facings, *Blue.*]

Malta Division.

Digitized by Google

SUBMARINE MINERS.

The Falmouth Division.

(Disbanded 1 Apr. 07.)

(Falmouth.)

(Embodied 14 Apr. 00 to 6 Nov. 00.)

Falmouth.

(Officers serving on 6 Nov. 1900 hold honorary rank in the Army corresponding to the Militia regimental rank they then held.)

Hon. Lt.-Colonel.

Major.

(P) Baskerville, C. H. L., Lt.-Col. ret. pay, *hon. l.c.* (*H*) ✠ ✠. (*Lt.-Col. Res. of Off.*) 17Feb.97

Captains. (2)

(P) *Johnson, S. G., hon. m.* (4) (*H*) 4Jan.96

(P) Fanshawe, H. C. (*H*) 19Mar 01

(P) Walnwright, A. P., *hon. m.* 27June03

Lieuts. and 2nd Lieuts. (4)

Lieutenants.

(P) Matthews, H. P. (*H*), *I. of M.* 19June01

Watson, I. N. H. 20May03

2nd Lieutenants.

p.s. Bullmore, E. C. 3Feb.04

Inst. of Musk.

Matthews, H. P., *lt.* 29Aug.03

The Harwich Division.

(Disbanded 1 Apr. 07.)

Harwich.)

(Embodied 14 Apr. 00 to 6 Nov. 00.)

Harwich.

(Officers serving on 6 Nov. 1900 hold honorary rank in the Army corresponding to the Militia regimental rank they then held.)

Honorary Lt.-Colonel.

p.s. Robbins, *G. B., May. ret. pay, hon. l.c.* ✠, (*H*) 8Mar.99

Majors.

(P) Bartley, E. B., *hon. l.c.* (*Maj. Res. of Off.*) (*H*) 5June01

Captain (1)

(P) Huth, P. S. (*H*) 30Nov.01

Lieuts. and 2nd Lieuts. (3)

Lieutenants.

p.s. Grimley, F. C. (*H*), *I. of M.* 29Jan.02

p.s. Huth, C. F. (*Hon. Lt. in Army* 14July01) 13Dec.02 29July00

2nd Lieutenants

p.s. Skynner, W. H. 4Apr.03

Inst. of Musk.

Grimley, F. C., *lt.* 16June05

The Humber Division.

(Disbanded 1 Apr. 07.)

(Humber.)

(Embodied 1 May 00 to 31 Oct. 00.)

Paull-on-Humber.

(Officers serving on 31 Oct. 1900 hold honorary rank in the Army corresponding to the Militia regimental rank they then held.)

Honorary Lt.-Colonel.

Rolfe, Sir A. K., Knt. 2Nov.81

Major.

Captains. (2)

(P) Smithson, J. G. *hon. m.* 6June96

(P) Sebastian-Smith, C. A. (4) (*H*) (a) *I. of M.* 14Apr.02

Lieuts. and 2nd Lieuts. (4)

Lieutenants.

(P) Hebden, R. C. 30Aug.02

(P) Buttery, J. A. 2May05

p.s. Cary, F. J. (*Hon. Lt. in Army* 16Sept.02) 2May05

2nd Lieutenants.

Inst. of Musk.

Sebastian-Smith, C. A., *capt.* 23Apr.02

The Medway Division.

Disbanded 1 Apr. 07.

(Medway.)

(Embodied 14 Apr. 00 to 13 Oct. 00.)

Sheerness.

(Officers serving on 13 Oct. 1900 hold honorary rank in the Army corresponding to the Militia regimental rank they then held.)

Honorary Lt.-Colonel.

(P) *Wellesley, R. C., hon. l.c.* 16Nov.98

Major.

(P) Lawes, R. M. 21Dec.04

Captain. (1)

(P) Mansford, H., *hon. m.* (*H*) 7Jan.05

Lieuts. and 2nd Lieuts. (2)

Lieutenants.

(P) Manners-Sutton, C. G. (*H*) *I. of M.* 9Mar.98

2nd Lieutenant

Inst. of Musk.

Manners-Sutton, C. G., *lt.* 27Jan.05

The Milford Haven Division.

(Disbanded 1 Apr. 07.)

(Milford Haven.)

(Embodied 1 May 00 to 10 Oct. 00.)

Pembroke Dock.

(Officers serving on 10 Oct. 1900 hold honorary rank in the Army corresponding to the Militia regimental rank they then held.)

Major.

Captain.

(P) Cumming, T. P. C. (*H*) 8July96

Lieuts. and 2nd Lieuts. (3)

Lieutenant.

(P) FitzGerald, G. R. F. 20Feb.04

(P) Studdert, T. G. H. (*H*) *I. of M.* 20Feb.04

(P) Grimshaw, E. U. 18Sept.05

2nd Lieutenant.

Inst. of Musk.

Studdert, T. G. H., *lt.* 21May04

The Needles Division.

(Disbanded 1 Apr. 07.)

(Needles.)

(Embodied 14 Apr. 00 to 13 Oct. 00.)

Fort Victoria, Isle of Wight.

(Officers serving on 13 Oct. 1900 hold honorary rank in the Army corresponding to the Militia regimental rank they then held.)

Major.

(P) Somerset-Leeke, A. FitzR. W. H., *hon. l.c.* (*H*). 26Sept.03

Captain. (1)

(P) Donaldson, F. L. *hon. m.* (*Maj., Res. of Off.*) (*Q*) 21Nov.03

Lieuts. and 2nd Lieuts. (2)

Lieutenant.

p.s. Guinness, C. H. (4) (*H*), *I. of M.* 5Aug.03

(P) Gyll-Murray, B. M. 8.H. 6Feb.04

2nd Lieutenant.

Inst. of Musk

Guinness, C. H., *lt.* 31Oct.0

Digitized by Google

SUBM. MINERS—contd.

The Plymouth Division.

(Disbanded 1 Apr. 07.)

(Plymouth, Devonport, and Anchorage.)

(Embodied 14 Apr. 00 to 6 Nov. 00.)

Plymouth.

(*Officers serving on 6 Nov. 1900 hold honorary rank in the Army corresponding to the Militia regimental rank they then held.*)

Major.

Captains (2)

(P) Prior, J. H., *D.S.O.* (*H*)	6May01
(P) Callaghan, F. G.	6May01

Lieuts. and 2nd Lieuts. 4)

Lieutenants.

(P) Badge, J. F. (*H*), *I. of M.*	20Dec.99
	16Aug.99
(P) Bekford, G. S.	21Mar.00
(P) Esmon, G. A.	10May05
p.s. Arden, F. W. W. M. (*Hon. 2nd Lt. in Army 28 Sept. 02*) (*H*), (*a*)	31Mar.06
	4July02

2nd Lieutenants.

Inst. of Musk.

Badge, J. F., M. 16Mar.01

The Portsmouth Division.

(Disbanded 1 Apr. 07.

(Portsmouth and Spithead.)

(Embodied 14 Apr. 00 to 6 Nov. 00.)

Gosport.

(*Officers serving on 6 Nov.1900 hold honorary rank in the Army corresponding to the Militia regimental rank they then held.*)

Major.

(P) Hawley, W., hon. l.c. 7Mar.03

Captains. (2)

(P) Buckley, *P. N.* (*H*). c.e.	27June03
(P) Fulton, H. (Q) (*Hon. Lt. in Army 28 Dec.00*)	3Mar.04
(P) *de Saldi, H. J. N.* (*H*)	9Oct.04

Lieuts. and 2nd Lieuts. (3)

Lieutenants.

(P) Tucker, W. G. (*H*) *I. of M.*	15Aug.03
(P) Sims, F. E.	7Jan.05

2nd Lieutenants.

Inst. of Musk.

Tucker, W. G. 16Jan.04

The Thames Division.

(Disbanded 1 Apr. 07.)

(Thames.)

(Embodied 28 Apr. 00 to 6 Nov. 00.)

Gravesend.

(*Officers serving on 6 Nov. 1900 hold honorary rank in the Army corresponding to the Militia regimental rank they then held.*)

Hon. Lt.-Colonel.

(P) *Boyd, C. P.*, hon. l.c. 9Jan.04

Major.

(P) Holland, C. G., hon. l.c. (*H*) 19Mar.04

Captains. (2)

p.s. *Blackwell, L. N.*, hon. m. (*H*)	15June98
(P) *Luckman, A. O.* (*H*)	15June98
(P) Smythe, A. T. (*H*), *I. of M.*	15Feb.99
(P) Spottiswood, T. W. F. (*H*)	19Mar.04

Lieuts. and 2nd Lieuts. (4)

Lieutenants.

(P) Muntz, R. H.	15May01
p.s. Heathcote, G. N.	30July04
(p.s.) Alcock, G. A. C.	30Jan.04
	18Feb.05
	10Sept.01

2nd Lieutenants.

Inst. of Musk.

Smythe, A. T., capt. 20Mar.03

The Western Division.

(Disbanded 1 Apr. 07.)

(Severn.)

(Embodied 14Apr.00 to 12Oct.00.

Plymouth.

(*Officers serving on 12 Oct. 1900 hold honorary rank in the Army corresponding to the Militia regimental rank they then held.*)

Major.

(P) Willis, A. R. (*H*) (T) 6Feb.02

Captains. (2)

(P) *Phillips, G. P. A.* (Q)	12Dec.99
(P) Macrory, F. S. N. (*H*)	27June00
(P) Adams, T. (*H*), *I. of M.*	13May03

Lieuts and 2nd Lieuts. (4)

Lieutenants.

p.s. Rye, R. B. T.	1Oct.00
(P) Anson, J. A. (*H*)	19Oct. 00
(P) Allen, H. C. G.	20June03

2nd Lieutenants

Instr. of Musk

Adams, T., capt. 19June01

Digitized by Google

ROYAL ENGINEERS.

(VOLUNTEERS.)

ORDER OF PRECEDENCE OF UNITS.

1. 1st Middlesex.
2. 1st Lanarkshire.
3. 1st Lancashire.
4. 2nd Lancashire.
5. 3rd Lancashire.
6. 1st Newcastle-on-Tyne.
7. 1st Yorkshire (West Riding)
8. 2nd Yorkshire.
9. 1st Gloucestershire.
10. 2nd Gloucestershire
11. 1st Cheshire.
12. 2nd Cheshire (Railway).
13. East London (Tower Hamlets).
14. 1st Hampshire.
15. 1st Devonshire & Somersetshire.
16. 1st London.
17. 1st Flintshire.
18. 1st Northamptonshire.
19. 1st Durham.
20. 1st Aberdeenshire.
21. 1st Sussex.
22. 1st Bedfordshire.
23. 2nd Lanarkshire.

Aberdeenshire.

[20]

1st—Hardgate, Aberdeen.

Hon. Colonel.

Grant, Sir *A. H.*, Bt. .. 2Aug.00

Lt.-Colonel.

p. Gill, W. S., VD, *hon. c.* (*L*) 26May04

Major.

p. Cornwall, G. A., *hon. l.* . (*L*) 26May04

Captains. (6)

p. Laing, J., VD, *hon. m.* 9May96
p. Kinghorn, H. J. 5Oct.98
p. Reid, J. (*L*) 25June04
p. Hutcheson, G., jun. .. 9July04
p.s. Crombie, W. P. (*L*) .. 20Mar.06
p. Mitchell, R. 31Mar.06

Lieuts. and 2nd *Lieuts.* (9)

Lieutenants.

p. Duthie, R. A. (*Hon. Lt. in Army* 17June01) 22Nov.99
p.s. Howard, C. S. 11June04
p.s. Robertson, A. 8Sept.06
p.s. Bruce, R. 8Sept.06

2nd Lieutenants.

(*p.s.*) Smith, L. 26Apr.05
Bisset, W. 26Apr.06
(*p.s.*) Asher, R. S. 26Apr.06
Barron, W. P. 18June06
Ledingham, G. A. .. 18Mar.07

Adjutant.

Ogilvy, D., Lt. R. Eng., *capt.* 7July06

Quarter-Master.

Gordon, T. *hon. lt.* .. 21Jan07

Medical Officers.

p. Sinclair, W., *M.B., Surg.-Maj.* 30Apr.04
p. Henderson, A., *M.B., Surg.-Capt.* 12Dec.99
Philip, F., *M.B., Surg.-Lt.* 9June06

Acting Chaplains.

Walker, *Rev.* G., *B.D.* .. 3Apr.01

[*Scarlet.* Facings—*Blue.* Cord—*White.*]

Bedfordshire.

[22]

The 1st Northamptonshire R.E. (Vols.) is attached to this Corps.]

1st—Bedford.

Hon. Colonel.

Kitchener of Khartoum, *Gen. H. H.*, Visct. G.C.B., O.M., G.C.M.G., Col. *Comdt. R. Eng.*, *C.-in-C., E. Indies* 3May01

Lt.-Colonel.

p. Howard, G. 27May05

Major.

p Wells, G. H. (*H*) 19Aug.05

Captains. (6)

p. Barnes, H. W., *hon. m.* .. 4May00
p. Smith, W. H. 2Apr.01
p. Steinmetz, A. B. S. (*Lt. Res. of Off.*) 2Nov.01
p.s. Fiegehen, E. G. 8Feb.05
p. Smith, H. G 8Feb.05
p. *Columbine, B. F., hon. m.* (*H*), *I. of M.* 24May05
p.s. Wilson F. 8Nov.05

Lieuts. and 2nd *Lieuts.* (9)

Lieutenants.

p. Rogers, S. L. 4May00
13Dec.99
p.s. Lamb, E. H. 8Feb.05
(*p.*) Preston, E. W. 10Jan.06

2nd Lieutenants.

Wilson, R. 8Feb.05
Paine, P. W. 13Dec.05
Daniel, J. F. R. 7Apr.06
Harre R. W. 1Nov.06

Adjutant.

Gillam, R. A., Capt. R. Eng. 13Nov.06
(*Capt. in the Army* 31Dec.01)

Inst. of Musk.

Columbine, *S. F., hon. m.* 24May05

Quarter-Master.

Medical Officer.

p. Hartley, A. C., *M.D., Surg.-Capt.* 1Aug.03
p. Goldsmith, G. H., *M.D., Surg.-Capt.* 6Aug.04
Spence, W. J., *Surg.-Lt.* 4Oct.05

Acting Chaplains.

Phillpotts, *Rev.* S. E., *M.A.* 27June00

[*Scarlet.* Facings—*Blue.* Cord—*White.*]

Cadet Corps.

(1)

Bedford Grammar School.

Major.

p. King, J. E. 6Jan.04

Captains.

Symonds, N. P. 2Jan.01
Tearle, A. C. 2Jan.01
p. Columbine, B. F. (*H*) (Capt. Bedf. R.E. (Vols.) 5Mar.04
Drab.]

(2)

Bedford County School.

Captain.

Farrar, *Rev.* C. F. .. 12Dec.00

Lieutenant.

Procter, R. G. 15Oct.06

2nd Lieutenants.

Orr, H. R. 16July02

[*Drab.*]

(3)

Bedford Modern School

Captain.

Evans, H. W. 1July02
hon. 18Apr.00

Lieutenant.

2nd Lieutenants.

Jarratt, F. L. 7May04

[*Drab.*]

Cheshire.

1st.

[11]

Birkenhead.

[The 1st Flintshire R.E. (Vols.) is attached to this Corps].

Hon. Colonel.

p. *Stitt, S.*, VD 17Mar.86

Lt.-Colonel.

p. Brownridge, C., *hon. c.* (*T*) 8Feb.05

Major

Captains. (6)

p. *Hutchison, R. L., hon. m.* (*Hon. Lt. in Army* 17June01) (*H*) (Q) .. 18Apr.88
p.s. Forde, W. H., jun. .. 27June06
p.s. *McLean, J. L., hon. m.* (*Hon. Lt. in Army* 27 *Aug.*02) (*H*) *I. of M.* .. 23Aug.02
p. Green, J. (*L*) .. 25Feb.05
p. MacIver, A. T. S. (*L*) .. 19May06
p. Titherley, A. W. (*L*) .. 4Feb.07
p. Newell, L. M. (*L*) 4Feb.07
Norbury, F. H. (*L*) .. 4Feb.07

Lieuts. and 2nd *Lieuts.* (9)

Lieutenants.

p. Marquis, M. C. 5Nov.04
(*p.s.*) Kruger, C. H. (*L*) .. 4Feb.07
(*p.s.*) Leitch, A. 4Feb.07
p. Henriques, P. Q. .. 27Feb.07
23May06

2nd Lieutenants.

(*p.s.*) Piper, G. E. 11Feb.05
Clarke, E. 23Nov.05
Dukinfield, C. G. .. 13Dec.05
Sykes, A. E. M. 28Apr.06
Hanmer, M. S. 6Oct.06

Inst. of Musk.

McLean, J. L., *hon. m.* 6Feb.04

Adjutant.

Quarter-Master.

Digitized by Google

Cheshire—contd.

Medical Officers.

p. Dixon, J. H., *Surg.-Lt.* .. 5Nov.04
Dawson, H. G. F., *Surg.-Lt.* .. 4Dec.04

Acting Chaplains.

King, *Rev.* A. H., *M.A.* .. 28Feb.00
Gamble-Walker, *Rev.* S. 21Nov06

[*Scarlet.* Facings—*Blue.* Cord—*White.*]

2nd (Railway).

[12]

Crewe.

Hon. Colonel.

Fraser, Maj.-Gen. Sir T., K.C.B., C.M.G., ret. pay, R. Eng., p.s.c. ⊕ 28Sept.00

Lt.-Colonel.

p Cotton-Jodrell, E. T. D., *C.B., hon. c.* ⊕ *s.* .. 26May88

Major.

Howard, H. R. L., *C.B.*, Lt.-Col. ret. (*Lt.-Col. Res. of Off.*), *Asst.-at-Arms*), *hon. c.* .. 11Aug.06

Captains. (6)

p. Whale, G., *hon. m.* .. 1Apr.87
p. Jackson, J. N., *hon. m.* ⊕ (*H*) *I. of M.* 15Feb.99
p. Beaumont, J. W.... .. 15June99
p. Bowen, J. A. 11June02
p. Brierley, N. H. ⊕ (*Hon. Lt. in Army* 22Dec.02) 24Oct.03
p. Black, W. F. 26Nov.04
p. Davenport, E. (*Hon. Lt. in Army* 5Sept.02) 18July06

Lieuts. and 2nd Lieuts. (9)

Lieutenants.

p Lemon, F. A. 21Sept.01
p.s. Beames, H. P. M. .. 5Dec.03
p Harrison, H. A. .. 11Feb.05
p.s. Thompson, A. M. .. 5 May 06
p.s. Furner, E. G. 18July06
p.s. Greer, H. O'B. 1Nov.06

2nd Lieutenants.

p.s. Louis, G. J. 11Feb.05
Lapage, J. C. 10Oct.06
Phillips, L. B. 11Dec06

Inst. of Musk.

Jackson, J. N., *hon. m.* 12Mar.04

Adjutant.

Denis de Vitré, P. T., Capt. R. Eng. 1Apr.05
(*Capt. in the Army* 1 Apr.00)

Quarter-Master.

p. Michôd, P. D., *hon. lt.* 27May05

Medical Officers.

p. Gray, E., *Surg.-Capt.* .. 27May03

Acting Chaplain.

Webb, *Rev.* Canon A. H., *M.A.* 1Apr.57

Scarlet. Facings—*Blue.* Cord—*White.*]

Devonshire and Somersetshire.

[15]

1st—The Priory, Colleton Crescent, Exeter.

Hon. Colonel.

Lt.-Colonel.

p.s. Scoones, T. J., VD, *hon. c.* 24Apr.97

Majors.

p. Keen, S. (Q) 26Sept.03
p. Cary, A. 28Mar.06

Captains. (10)

p. Appleton, E. P., *hon. m.* 3July97
p. Lyle, H. F.... .. .. 15Nov.99
p. Cameron, D. 12Dec.00
p. Dutton, R. B. 9Aug.02
p. Winter, C. 26Sept.03
p.s. Armstrong, H. R. (Q) 5Oct.04
p. Keen, J. F. (*Hon. Lt. in Army* 5 *Sept.* 02) (Q), (*H*), *I. of M.* 12July05
p. Goodman, W. H. 7Feb.04
p.s. Fry, P. G. 28Mar.06
p.s. Varwell, E. H. (Q) (*H*) .. 13Dec.06

Lieuts. and 2nd Lieuts. (15)

Lieutenants.

p.s. Commin, J. R. 18Mar.05
12Dec.00
(p.) Mortimer, G. 6Oct.06
(p) Caple, L. 1Nov.06
(p) Moulding, T. 1Nov.06
(p.) Lockett, R. F. (*l*) .. 1Nov.06
(p.) Jane, W. 1Nov.06

2nd Lieutenants.

Cameron, A. J. 20Dec.05
Cameron, T. J. 30Dec.05
Biggs, G. T. 6Feb.07
Smith, C. G. 6Feb.07
Powell, G. E. 6Feb.07
Botterill, A. B 14Mar.07

Inst. of Musk.

Keen, J. F., *capt.* 12July05

Adjutant

Borradaile, B., Capt. R. Eng. 20 Apr.06
(*Capt. in the Army* 1 Apr. 04)

Quarter-Master.

p. Curtis, J. P., *hon. capt.* 26Jan.93

Medical Officers.

p. Fuller, J., *Surg.-Maj.* 14Nov.03
p. Stocker, H. G., *Surg.-Capt.* 12July05
p. Toeswill, L. R., *Surg. Lt.* 24Mar.06

Acting Chaplains

Johnson, *Rev.* J., *M.A.* VD 16Dec.74
Airy, *Rev.* B. R., *M.A.* 12May88
De Salis, *Rev.* C. F., *M.A.* 26Mar.00
Simmons, *Rev.* F. .. 19Sept.03
Richards, *Rev.* S. W. L. 5Mar.04

[*Scarlet* Facings—*Blue.* Cord—*White.*]

Durham.

[19]

1st.—Jarrow.

Hon. Colonel.

p. *Palmer*, Sir *C. M.*, Bt., VD 17Nov.88

Lt.-Colonel.

p. Wright, J. H., VD, *hon. c.* 21Mar.03

Major.

p. Chapman, H. R. 21Mar.05

Captains. (7)

p. Cookson, W. D., VD, *hon. m.* 10Aug.89
p. Jones, O. D., VD, *hon. m.* 24May90
p. Price, F. D., *hon. m.* (*Hon. Lt. in Army* 29 *May*01) 8Jan.91
p. Jennings, W. M. *hon. m.* 12June01
p. De Rohan Norman, L. S. F., *hon. m.* 26Feb.03
p. Terry, A. M. 21Mar.03
p. Williams, T. R. 22Apr.05

Lieuts. and 2nd Lieuts. (11)

Lieutenants.

p. Wilson, W. S. 2Aug.02
p. Bowerbank, A. W. .. 21Mar.03
p. Woodeson, W. A. .. 28Sept.03
p. Coates, M. O. .. 7Nov.03
p.s. Davison, W. R. 7Nov.03
p.s. Tate, G. 22Apr.05
p. Robson, W. R. L. .. 23Dec.05

2nd Lieutenants.

p. Hanlon, T.... .. .. 8May05
(*p s.*) Jennings, W. M. .. 10Feb.06
Cooper, J. F. S. .. 1Feb.07

Adjutant.

Pym, R. H., Capt. R. Eng. 15Sept.05
(*Capt. in the Army* 7 Oct. 02)

Quarter-Master.

Medical Officers.

p. Mearns, W., *M.D.*, VD, *Surg.-Lt.-Col.* 27Sept.02
Weir, D. H., *M.D.*, *Surg.-Lt.* 10Feb.06

Acting Chaplains.

Clarke, *Rev.* P. W., *M.A.* 3Aug.98
Martin, *Rev.* H. C. .. 6June03

[*Scarlet.* Facings—*Blue.* Cord—*White.*]

East London.

[Tower Hamlets.]

[13]

10, Victoria Park Square, E.

Lt.-Col. Commandant.

Lt.-Colonel.

p. de Lara Cohen, D., VD, *hon. c* (*l*) 27Jan 03

Majors. (2)

Birkbeck, J. B., VD 7Jan.05
p. de Morle, H. M., VD, *hon. l.c.* ⊕ (*H*) 29 Jan.09
Walters, G. W. ⊕.. .. 29 Jan.06

Digitized by Google

East London—*contd.*

Captains. (11)

p.s. Johnstone, C. R. B. .. 13Dec.99
p. Vickers, E. J., *hon. m.* (q) (*H*) 5June00
p.s. Denniss, E. W. 26Dec.01
p.s. Hallenstein, E. M. .. 25Dec.01
p. Brousson, R. P. 25July03
p. Robinson, J. H. 5Oct.04
p.s. Barnstein, J. 80ct.04
p.s. Goddard, R. H 6Nov.05
p. Milne, J. D. 26Mar.07

Lieuts. and 2nd Lieuts. (19)
Lieutenants.

p.s. Wyand, E.H. 28Jan.05
p.s. Joseph, R. H. (*H*) *I. of M.* 28Jan.05
p.s. Kingsford, G. T. 30Dec.05
p.s. Barff, J. V. (*H*) 19Mar.06
p.s. Kennard, G. C. 30July06
p. Webb, H. L. 5Mar.07

2nd Lieutenants.

Collier, F. A. S. 2 Apr.04
Priday, F. G. 15Nov.06
Mackenzie, R. H. .. 15Nov.06

Inst. of Musk.

Joseph, R. H., *lt.* 21May06

Adjutant

Mellor, C., Capt. R. Eng. 3Oct.05
(*Capt. in the Army* 21 Mar. 05)

Quarter-Master.

de Lara Cohen, J. J. .. 9Nov.98

Medical Officers.

p. Dingle, W. A., *M.D.*, *Surg. Maj.* 9Aug 02
p.s. Edwards, F. S., *Surg.-Capt.* 25June04
p. Collier, M. P. M., *M.S.*, *Surg.-Lt* 28Apr.03
p. Stewart, J. P., *M.D.*, *Surg.-Lt.* 28Apr.03

Acting Chaplain.

Perry, *Rev.* G. H., *M.A.* 9Aug.99

(*Scarlet.* Facings—*Blue.* Cord—*White.*)

Flintshire.
[17]

1st (Buckley).—Buckley.

Attached to 1st Cheshire R.E. (Vols)

Captain. (1)

p. Davies, R. C., *hon. m.* .. 4Jan.02

Lieuts. and 2nd Lieuts. (4)
Lieutenants.

p.s. Fraser, D. 27Sept.02

2nd Lieutenants.

(p.s.) Haswell, W. H. 5Apr.05

Medical Officer

p. Lunt, G. O. M., *M.B.*, *Surg.-Capt.* 16Apr.98

Acting Chaplains

George, *Rev.* J. *B.A.* .. 27Aug.98
Pelly, *Rev.* D. R., *M.A.* 11Apr.06
10Dec.99

(*Scarlet.* Facings—*Blue.* Cord—*White.*)

Gloucestershire.
1st.
[9]

Cheltenham.

Hon. Colonel.

Warren, Gen. Sir *C.*, G.C.M.G., K.C.B., *Col. Comdt., R. Eng.* .. 23Nov.01

Lt.-Colonel.

p. Cardew, G. A., VD, (*t*) *hon. c.* 3Nov.03

Majors.

p. Peake, G. A. 2June06

Captains. (5)

p. Rickerby, T. E. *hon. m.* 23Dec.93
p. Sexty, J. H. 14Nov.03
p. Dobell, R. 14Nov.03
p. Wood, R. B. 15Aug.06
p.s. Ball, J. R. M. 18Aug.06

Lieuts. and 2nd Lieuts. (12)
Lieutenants.

(p.) Marshall, M. H. .. 6Oct.06

2nd Lieutenants.

Lee, R. S. D. .. 7Feb.06
Stephens, J. H. .. 11Apr.06
Cunningham Affleck, R. 21Aug.06

Adjutant.

Bell, H. L. G., Capt. R. Eng. 23May06
(*Capt. in the Army* 1Apr.04)
Quarter-Master.

Medical Officers.

p. Cox, W., *Surg.-Maj.* .. 24Feb.06
p. Fergusson, W. B., *M.D.* *Surg.-Capt.* 27July98
Lansdown, C. E., *Surg.-Lt.* 11Apr.00

Acting Chaplains.

Cox, *Rev.* A. P., *M.A.* 7May04
Cave-Moyle, *Rev.* T. H. C., *M.A.* 7May04

(*Scarlet.* Facings—*Blue.* Cord—*White.*)

2nd. (The Bristol Engineer Volunteer Corps.)
[10]

32, Park Row, Bristol.

Hon. Colonel.

Harrison, Gen. Sir *R.*, G.C.B., C.M.G., Col. Comdt. *R. Eng.* .. 27Nov.95

Lt.-Colonel.

p. Gibbs, G. C., VD., *hon. c.* 14Mar.03

Majors. (3)

p. Sinnott, E. S., *M. Inst. C. E., hon. l.c.* (*Hon. Lt. in Army* 28 Dec. 00) (*t*) (*H*) 1Jan.01
p. Jolly, H. F. 3Feb.04
Sinnott, G. S. 20Dec.06

Captains. (10)

p. Williams, J. L. V. S. .. 14Dec.98
p.s. Lambert, B. R. (*H*) (*Hon. Lt. in Army* 13 *Aug.* 02) .. 20Dec.02
p Gardiner, E. 3Feb.04
p. Eberle, G. S. J. F. .. 3Feb.04
p. Burbey, J. L. 3Feb.04
p. Bernard, C. A. 24Mar.06
p. Brown, J. A. 28Mar.06
p.s. Clissold, H. 28Mar.06
p.s. Langley, O. R. (*H*) .. 4Mar.07

Lieuts. and 2nd Lieuts. (18)
Lieutenants.

p Rudman, H. E. 10Oct.03
p. Dobson, J. F. 5Nov 04
p. Harrison, J. S. 5Nov.04
p. Wright, A. J. M. 5Nov.04
p.s. Heaven, J.P. 5Nov.04

2nd Lieutenants.

Bilderbeck, C. L. O'B. .. 17Dec.04
Crawford, J. R. M. .. 7Jan.05
Stead, F. B. .. 11Nov.05
Taylor-Genge, L. A. .. 20Mar.06
Fisher A. G. T. .. .. 3 Apr. 06
Savory, J. H. 12Feb.07

Inst. of Musk.

Adjutant.

Betty P. K., Capt. R. Eng. 28Sept.05
(*Capt. in the Army* 28Sept.04)

Quarter-Master.

p. Thomas, A. D., *hon. capt.* 20June08

Medical Officer.

Acting Chaplains.

Wood, *Rev.* G. E., *M.A.* 13Jan.97
Maud, *Rev.* J.P., *M.A.* 11Feb.05
14Dec.01

(*Scarlet.* Facings—*Blue.* *White.*) Cord—

Cadet Corps.

Clifton College.

Captain.

p.s. Clissold, H., Capt. 2 Glouc. R.E. (Vols.). 18Feb.05

(*Scarlet.* Facings—*Blue.* *White*) Cord—

Hampshire.
[14]

1st.—Portsmouth

Lt.-Colonel.

Maude, F. N., *C.B.*, Capt., *p.s.c.*, *hon. c.* 25Apr.00

Majors.

p. *North, E.* 23Apr.00
p. Bevis, C. W. (q) 5June00

Captains. (6)

p. Fry, W. H., *hon. m.* .. 21Apr.94
p. Mead, T. W. 23Apr.00
p. Martin, H. J. .. 26June00
p *Lambert, A. P.* (*Hon. Lt. in Army* 2 *Sept.* 02) . 19June01
p.s. Gilbert, H. D. 6Feb.04
p.s. White, A. V. 6Aug.04
p. Homan, J. (*t*) 4Dec.04

Lieuts. and 2nd Lieuts. (9)
Lieutenants.

p. *Rogers, M. S.* 22Aug.00
p.s. Bevis, C. T. (*t*) 7Sept.01
p.s. Bevis, R. H. P. 11Oct.02
p.s. Humphrey, W. 26Mar.04
p. Bradshaw, J. F. P. .. 4Jan.05
p.s. Storry, H. A. E. (*H*) (*t*), *I. of M.* 4Jan.05
p. Quick, A. T. O. 29July05

Digitized by Google

Hampshire—*contd.*

2nd Lieutenants.

p.s. Brown, W. R. 2Apr.04
(p.) Flowers, S. *(l)* 10Dec.04
King, P. G. 15Nov06

Inst. of Musk.

Storry, H. A. B. 8Nov.05

Adjutant.

Jelley, R. F., Capt. R. Eng. 15Sept.05
(Capt. in the Army 25 July 01)

Quarter-Master.

p. Pearce, W., *hon. capt.(H)* 27Sept.05

Medical Officers.

p. Emmett, R., *Surg.-Capt.* 22Apr.00

Acting Chaplain.

Hawksley, *Rev* W. O., *M.A.* 25July91
[*Scarlet.* Facings—*Blue.* Cord—*White.*]

Lanarkshire.

1st.

[2]

21, Jardine Street, Glasgow.

Hon. Colonel.

Kitchener of Khartoum,
Gen. H. H. Visct.,
G.C.B., O.M., G.C.M.G.,
Col. Comdt. *R. Eng.*,
C.-in-C. R. Indies 21Dec.98

Lt.-Colonel Commandant.

p.s. Park, J. S., *M.V.O.*, VD, *hon. c.* 28May04

Lt.-Colonel.

p. Laidlaw, D., jun., VD, *hon. c.* (Q) 28May04

Majors (2)

p.s. Lang, J., VD, *hon l.c.*(*Hon. Lt. in Army* 10July01)(Q)(*H*)14Feb.03
Lang, W. R. .. (*Capt. Res. of Of.*) 28May04
p. Gourlay, J. (Q) 25June04

Captains. (13)

p. Henderson, C., jun., *hon. m.* (*l*) 20Dec.99
p. Spencer, C. I., *hon. m.*(Q) 24Jan.00
p.s. Ogilvie, C. 25Apr.00
p. Rose, J. A. (g) 25Apr.00
p. MacBean, *R. A. hon m.*(*l*)25Apr.00
p.s. Easton, W. C. (*l*) 25Apr.00
p.s. Allan, J. G. (*l*) 16Feb.02
p.s. Rettenburg, F. A. (*l*) .. 12Mar.04
p. MacLellan, P. 25June04
p.s. Kerr, J. C. M. 28 May06
(P.) *Murdoch, J. D.* 1Dec.06
6Jan.04

Lieuts. and 2nd Lieuts. (18)

Lieutenants.

p.s. McRitchie, C. B. 19Dec.00
p.s. Kirkpatrick, D. T. 15June02
(p.) MacLellan, W. S. 16Sept.05
(p.s.) Grange, G. E. 16Sept.05
(p.) Workman, G. A. 16Sept.05
(p.) Macfarlane, W. 16Sept.05
(p.) Cargill, W. A. 24Nov.06
p.s. Inglis, R. J. M. 24Nov.06
p.s. Jackson, C. M. 24Nov.06
(p.) MacLean, W. 24Nov.06
p. Stevenson, J. 1Dec.06
6Sept.05
p. Barrie, J. H. 1Dec.06
6Sept.05

2nd Lieutenants.

Adjutant.

Taylor, M. G., Lt. R. Eng. *capt.* 4Dec.06

Quarter-Master.

p. Cameron, S., *hon. capt.* .. 28May02

Acting Chaplain.

Gardner, *Rev.* M. 2Feb.07
30Oct.04

Medical Officer.

p. Teacher, J. H., *M.B., Surg.-Capt.* 4Apr.02

Acting Chaplain.

[*Scarlet.* Facings—*Blue.* Cord—*White.*]

2nd.

[23]

Coatbridge.

Hon. Colonel.

Belhaven and Stenton,
Col. *A. C.*, Lord, ret. pay, p.s.c. 1Aug.03

Lt.-Colonel.

p.s. Pearson, A. (*l*) (*H*) 19June03

Majors.

p. Symington, T. 1Aug.03
p.s. Motherwell, G. R. .. 1Aug.03

Captains. (9)

p.s. Davie, W. S. 1Aug.03
p.s. Donaldson, J., *hon. m.* (*l*) 1Aug.03
p. Anderson, J. H. 1Aug.03
p. Bennett, G. B. 1Aug.03
p.s. Arthur, J. M. 1Aug.03
p. Rogerson, R. 1Aug.03
p.s. Key, F. G. (*H*) 1Aug.03
p.s. Reis, P. H. 1Aug.03
p.s. Glen, A. 10Oct.06

Lieuts and 2nd Lieuts. (14)

Lieutenants.

p. Davie, H. S. 1Aug.03
p. Adam, J. 1Aug.03
p.s. Crichton, R. 1Aug.03
p.s. Waterston, H. C. .. 1Aug.03
p.s. Davidson, A. 1Aug.03
p. MacFarlane, J. T. .. 1Aug.03
p.s. Jackson, J. 1Aug.03
p. Watt, T. 10Oct.06
p.s. Roderick, H. H. 10Oct.06

2nd Lieutenants.

p.s. Archibald, W. 1Aug.03
p. *Motherwell, W. (H) l. of M.* 12Dec.03
(p.s.) Garrett, M. L. .. 23Apr.04
(p.s.) Hogg, J. S. .. 23Apr.04
p.s. Soence, M. S. 18June04
Chapman, J. 19 May06
Service, A. C. 30June06
Downs, W. 12Sept.06
Symington, H. 10Oct.06
Munro, G. 28Jan.07

Inst. of Musk.

Motherwell, W., *2nd lt.* 29Oct.04

Adjutant.

Walker, G., Capt. R. Eng. 1Feb 07
(Capt. in the Army 27July99)

Quarter-Master.

p. Maxwell, S. 12Dec.03

Medical Officers

p. Willis, W. R., *Surg.-Capt.* 1Feb 07
p. Laird, T. D., *Surg.-Capt.* 1Feb.07
p. Lithgow, J., *M.D., Surg.-Capt.* 1Feb.07
p. Martyn, S., *M.B., Surg.-Lt.* 1Aug.03
p. Andrew, J., *M.B., Surg.-Lt.* 1Aug.03

Acting Chaplains.

Ireland, *Rev.* J. A. .. 1Aug.03
Nyhan, *Rev.* J. 1Aug.03
Vallance, *Rev.* W. .. 12Dec.03
Paterson, *Rev.* D. H. .. 12Dec.03
[*Drab.*]

Lancashire.

1st.

[3]

44, Mason Street, Edge Hill, Liverpool.

Hon. Colonel.

p. *Robinson, J. F.*, VD, *hon. c.* 10Jan.06

Lt.-Colonel.

p. Doyle, S. W., VD, *hon. c.* 9Feb.98

Major.

p. Pilcher, F. J., VD *hon. l.c.* 8Nov.00
p. Burrows, J. R., VD, *hon. l.c.* (*b*) 8Apr.01

Captains. (9)

p. Shubrook, H. W. L., *hon. m.* 12Nov.92
p. Darby, J. T., *hon. m* (Q) 29Dec.97
p. Fraser, F. G. 13Dec.99
p.s. Newell, S. M. (Q) .. 31Dec.99
p. Whitney, G. P. 8May01
p.s. Newell, E. M. (*H* (*Hon. Lt. in Army* 12 *Aug.* 02) 14Dec.01
p.s. Robinson, A. H. (Q) .. 3Feb.04
p. Rollo, G. 7Feb.06
p. Gaskin, F. W. 20Dec.06

Lieuts. and 2nd Lieuts. (14)

Lieutenants.

p. Coulston, P. B. 17Sept.04
p. Rosenheim, E. A. .. 17Sept.04
p.s. Rollo, W. S. 17Sept.04

2nd Lieutenants.

Adjutant.

Quarter-Master.

p. Kent, A. R., VD, *hon. capt.* .. 9Jan.80

Medical Officers.

Acting Chaplain.

Howell, *Rev.* J. A., *M.A.* 7May98
[*Scarlet.* Facings—*Blue.* Cord—*White.*]

Cadet Corps.

Rossall School.

Captain.

Furneaux, L. R. 13Sept.05

Lieutenants.

Berwick, E. B. H. (*l*) (A) 30Nov.01
21Oct.93
Girling, E. M. 25Oct.05
[*Scarlet.* Facings—*Blue.* Cord—*White.*]

2nd.—(The St. Helens)

[4]

Engineer Drill Hall, Croppers Hill, St. Helens.

Hon. Colonel.

Lathom, E. G., Earl of *Maj. (Maj. Res. of Of.)* 6July01

Lt.-Colonel.

p. Fraser, J. P. (*H*) .. 4July06

Majors.

p. Sayce, G. E. 24May05
p. Taberner, W. (*l*) .. 4July05

Captains. (5)

p *Brewis, B. (H)* (Q), *I of M.* 17Mar.97
p. Oppenheim, W 15Mar.99
p. Glover, R. B. 28Aug.99
p.s. Brown, C. T. (*H*) .. 25July00
p. Campbell, H. la T. (*Hon. Lt. in Army* 6 *July* 02 4Nov 05
p. Shaw, J., jun. 13Mar.07

Digitized by Google

Royal Engineers (Volunteers).

Lancashire—*contd.*

Lieuts. and 2nd Lieuts. (10)

Lieutenants.

p. Fox, J. H. (q) 5Aug.00
p.s. Oppenheim, G. A. (q) (*H*) 5Aug.00
p.s. Broom, T. C. 8May01
p.s. Murray, A. D. (*H*) 21Nov.03
p.s. Dixon-Nuttall, W. F. .. 13Sept.05

2nd Lieutenants.

p.s. Lomax, L. 7Jan.05

Inst. of Musk.

Brewis, B., *capt.* .. 24June05

Adjutant.

Dobson, A. C., Lt. R. Eng., *capt.* 7Oct.05

Quarter-Master.

Anders, C., *hon. capt.* .. 18July00

Medical Officers.

p.s. Jackson, R., *M.B., Surg.-Maj.* 14Mar.06
p. Monks, E. H., *Surg.-Capt.* 14Nov.03

Acting Chaplains.

Pigot, *Rev.* J. C., *M.A.*, VD 29July99
Rich, *Rev.* L. J., *M.A.* .. 21June99

[*Scarlet.* Facings—*Blue* Cord—*White.*]

3rd.

[5]

Manchester.

Hon. Colonel.

Galloway, W. J. 25June02

Lt.-Colonel.

p.s. Crook, H. T., VD, *M. Inst. C.E.*, *hon. c.* ⊕ 28Feb.01

Majors.

p. Sington, J. 24Jan.03
p. Newton, C. E., *M. Inst. C.E.* 19May05

Captains. (6)

p. Story, F. F. 5Oct.01
p. Fielding, H. A ⊕ .. 30Aug.02
p. Wells, L. F., *A. M. Inst. C.E.* ⊕ 30Aug.02
p. Tennant, S. L. Q) .. 30Aug.02
p. Holden, E. C. 30Aug.02
p. Charlton, A. J. 18Mar.05
p.s. Henriques, E. C. Q. *A. M. Inst. C.E.* (q) ⊕ 19May05
p.s. Wilbraham, M. V. ⊕ .. 7Feb.06

Lieuts. and 2nd Lieuts. (12

p. Lawford, A. N. 21May04

2nd Lieutenants.

p. Howard, H. L. 5Apr.05
Carlyle, R. 12Jan.06
Bradford, F. K. G. .. 20Dec.06

Adjutant.

Quarter-Master.

p. Wray, E. H. (*b*) 14Mar.03

Acting Chaplain.

Perry, *Rev.* S. N., *M.A.* 18May01

[*Scarlet.* Facings—*Blue.* Cord—*White.*]

London.

[16]

1st.—? Barnsbury Park, Islington, N.

Lt.-Colonel.

p.s. Cassal, C. E., VD, *hon. c.* 2Dec.02

Majors.

p.s. Lance, C. E. (*b*) 27Aug.04
p. Williams, J. L. 22May05

Captains. (7)

p. Moffat, J. A. C. 4June02
p. Moir, E. W. 17Mar.03
p. Reid, J. (*H*) (*c*) 14Nov.03
p. Grice, T. H. 21Mar.05

Lieuts. and 2nd Lieuts. (13)

Lieutenants.

p.s. Gelder, A. E. 4Dec.05
p.s. Mousley, J. H. 4Dec.05
p.s. Cole, H. C. 17Oct.06
(*p.*) Mowat, M. 17Oct.06
(*p.*) Stevenson, E. J. 17Oct.06

2nd Lieutenants.

Cooper, W. J. .. . 7May06
Van Zyl, P. A. 7May06
Greig, J. B. 19Nov06

Adjutant.

Crozier, A. H., Capt. R. Eng. 20Mar.06
(*Capt in the Army* 22 July 03)

Quarter-Master.

Monckton, W. J. E., *hon lt.* 19Nov06

Medical Officers.

p. Roberts, E. O., *Surg.-Capt.*

28Mar.05

p. Hobbs, J., *Surg.-Lt.* .. 7 May06

Acting Chaplain.

Johnston, *Rev.* J. H. .. 26Mar.07

[*Scarlet.* Facings—*Blue.* Cord—*White.*]

Cadet Corps.

[1]

Reading School.

Captain.

Crook, H. S. .. 5June05

Lieutenant.

2nd Lieutenant.

[*Drab.*]

[2]

United Services College, St. Mark's, Windsor.

2nd Lieutenants.

Thompson, C. E. .. 22Nov.01
Townshend, D. R. .. 6Jan.04

[*Drab.*]

Middlesex.

[1]

1st.—67, College Street, Fulham Road.

Lt.-Colonel.

p. Clifford, E. T., VD, *hon. c.* 16Apr.02

Majors (2)

p.s. Henriques, C. Q., *M. Inst. C.E.*, VD, *hon. l.c.* (*l*) 30Dec.99
p.s. Taylor, H. H. (*Capt. Res. of Off.*) ⊕ 20Oct.06

Captains. (9)

p.s. Montefiore, C. S. (*Capt. Res. of Off.*), *hon. m.* .. 19Aug.98
p. Sewell, S. D., *hon. m.* .. 19Jan.98
p. Pearson, E. R. 6Jan.00
p.s. Henriques, R. Q. (*Hon. Lt. in Army* 30May01) 12June01
p. Hume, H. R. (*q*) 14Dec.01
p. Mackenzie, N. F. 26Mar.02
p.s. Marsh, H. S. (*Hon. Lt. in Army* 27Aug.02) 9Dec 02
p.s. Spencer, E. V. (*H*) .. 10Oct.06
p.s. Page, R. C. 10Oct.06

Lieuts. and 2nd Lieuts. (14)

Lieutenants.

p. Goldberg, E. C. 28Oct.96
p.s. Dimond, H. J. 28May06
p.s. Davies, E. H. 5June06
25Feb.05
p.s. Stephens, H. W. 10Oct.06
p.s. Sladen, A. G. L. 10Oct.06

2nd Lieutenants.

p.s. Paget, H. E. G. 11Feb.05
Hallam, S. G. 27Nov.05
Sherwood, J. D. 28May06
Heald, N. F. 23Oct.06

Inst. of Musk.

Adjutant.

Mildred, S., Capt. R. Eng. 1Oct.06
(*Capt. in the Army* 6 Aug. 02)

Quarter-Master.

p. Coles, L. H., VD, *capt.* .. 29Mar.93

Medical Officers.

p.s. Bourke, W. H., *M.D., Surg.-Maj* 8Oct 06
Rhodes, J. H., *Surg.-Lt.* 2July06

Acting Chaplain.

Bevan, *Ven.* H. E. J., *M.A., Archdeacon of Middlesex* 21Apr.03
[*Scarlet.* Facings—*Blue.* Cord—*White.*]

Cadet Corps.

Tonbridge School.

Captains.

p. Goldberg, E. C., *Lt.* 1 Midd'x R.E. (Vols.) 1July06
hon. 28June99
p. Anstie, W. H. 10Dec.04
[*Scarlet.* Facings—*Blue.* Cord—*White.*]

Newcastle-on-Tyne.

[6]

1st.—Newcastle-on-Tyne.

Hon. Colonel.

p.s. *Allison*, W. H., VD, *hon. c.* 9Feb.89

Lt.-Colonel.

p. Dodds, W. H., VD, *hon.* ...12Mar.04

Majors.

p. Crawford, F. S., VD, *hon. l.c.* 20May06
p. Bailey, G. 24Jan.06

Captains (8)

p. Rodgers, R. M. (*Hon. Lt. in Army* 17Nov.03) 3May99
p.s. McPherson, J. E. (*l*) (*H*) 24Jan.06
p. Pollard, G. C. (*Hon. Lt. in Army* 18Jan.01) .. 26Feb.02
p.s. Robson, W. (*H*) 26Feb.02
p. Dodds, W. H. 22Apr.02
p.s. Young, J. W. (*H*), *I. of M.* 18July05
p. Taylor, H. W 24Jan.06
p. Allan, J. McN. 24Jan.06

Lieuts. and 2nd Lieuts. (12)

Lieutenants.

p.s. Dick, W. H. 20Oct.06
p.s. Dalton, J. P. 18July02
p.s. Walker, E. C. H. .. 18Aug.06
p. Burnup, E. C. 15Mar.07
p.s. Emley, M. W. 18Mar.07

2nd Lieutenants.

Laing, G. O. 8Nov.05

Inst. of Musk.

Young, J. W., *capt.* .. 7Feb.02

Adjutant.

Gandy, H. G. Lt. R. Eng., *capt.* 8June06

Quarter-Master.

p. Aydon, J. M. 20May06

Medical Officers.

Acting Chaplains.

East, *Rev.* W. B. 9Mar.96
Barker *Rev.* A. P. B. .. 25Feb 05
[*Scarlet.* Facings—*Blue.* Cord—*White.*]

Digitized by Google

Northamptonshire.
[18]

1st.—Peterborough.
[Attached to 1st Bedfordshire.]

Captains. (2)

p. Deacon, W. J., VD, *hon. m.* 28Apr.81
p.s Amies, H. J., *hon. m.* .. 2Feb.05

Lieuts. and 2nd Lieuts. (3)

Lieutenants.

p. Beeby, A. J. 29Mar.05

2nd *Lieutenants.*

Medical Officers.

Acting Chaplain.

Hopkinson, *Rev.* W., *M.A.* 24Feb.88
[*Scarlet.* Facings—*Blue.* Cord—*White.*]

Sussex.
[21]

1st.—48, Junction Road, Eastbourne.

Hon. Colonel.

Sheffield, H. N., Earl of 14May00

Lt.-Col.-Commandant.

s. Oakden, A. A. 15Aug03
Lt.-col 6May03

Lt.-Colonel.

p.s Hales, E. G. 20Jan.06

Majors.

p. Heley, W. J. (*Hon. Lt. in Army* 24Jun.01) . 5May06
Marr, E. M. 5May05

Captains. (12)

p.s Law, J. 2Aug.00
p. Paramor, F. E. (*H*)(Q) (*q*) (*b*) (*Hon. Lt. in Army* 19July02) 2Apr.01
s. Stafford, E. D. (Q) .. 13Nov.01
p.s Langridge, W. F. (*H*) *I. of M.* 20Aug.02
s. Young, E. T. 20Aug.03
p.s Wardley, W. A. 20Aug.03
p Holman, H. C. 19Sept.03
p.s Backwell, C. W. 15Oct.04
p. Sanders, H. W. (*q*) .. 5 May06
p. Turner, V. E. 5 May06
p.s Canton, L. H. (*H*) .. 5 May06

Lieuts. and 2nd Lieuts. (18)

Lieutenants.

p. Le May, T. D. 28Feb.05
p. Saunders, H. C. .. 25Feb.05
p. Hawker, J. W. (*q*) .. 25Feb.05
p. Bartram, R. S. 25Oct.05

2nd *Lieutenants.*

Peckham, T. W. 1Feb.04
Pitch-Jones, E. W. .. 31Mar.04
Small, A. 31Aug.05
Bruce, F. 31Aug.05
O'Brien, F. E. 31Aug.05
Palmer, E. A. 31Aug.05
Wormald, W. J. 8Jan.06
Tisdall, J. E. 28Apr.06
Manwaring, T. C. 12May06

Inst. of Musk.

Langridge, W. F., *capt.* 17Dec.04

Adjutant.

Burne, F. H. C., Capt., R. Eng. 5Mar.06
(*Capt. in the Army* 1 Apr.00)

Quarter-Master.

s. Trydell, W. F., *hon. capt.* (Q) (*H*) 13June03

Medical Officers.

p. Johnston, R. M., *M.B., Surg.-Capt.* 4Nov.05
p. Baker, F. E., *Surg.-Lt.* .. 3Dec.02
Martin, A. A., *M.D., Surg-Lt.* 10Apr.06

Acting Chaplains.

Gale, *Rev.* C. M. .. 26Nov.00
James, *Rev.* T. J., *B.A.* 6May03
Bonnewell, *Rev.* H. G. .. 1Jan.04
Carr, *Rev.* W. A. 3Dec.04
Eliot, *Rev.* E. F. W. .. 19Oct.06
[*Scarlet.* Facings—*Blue.* Cord—*White.*]

Cadet Corps.
(1)
Seaford.

Captain.

Savage, F. W. (Q) Lt.-Col. Commdt. *late* 1 Suss. R. E. (Vols.) 13June03
hon. 9Jan.92

Lieutenant.

Muller, C. H. F. D. .. 1Dec.05
Small, A. J. 18Dec.05

2nd Lieutenant.

Harrod, F. H. 4Nov.06
[*Scarlet.* Facings—*Blue.* Cord—*White.*]

(2)
University School, Hastings.

Lieutenant.

Hillier, S. 28Apr.06
[*Scarlet.* Facings—*Blue.*]

Yorkshire.
(West Riding.)
1st (Sheffield).
[7]
Sheffield.

Hon. Colonel.

p. *Bingham*, Sir *J. E.*, Bt., VD 3Nov.00

Lt.-Colonel.

p. Toser, R. S., VD, *hon. c.* (*s*) 21Nov.00

Major.

p.s Chadburn, A. W., VD, (*s*) (*H*), *I. of M.* 20Nov.06

Captains. (7)

p. Bingham, A. E., VD, *hon. m.* 27June91
p. Colley, L. E., *hon. m.* .. 10June96
p. Barker, C. 5July99
p. Colley, W. A. 16May00
p. Haywood, R. B. 18Feb.05
p. Kalley, F. A. 29Nov.05
p. Marsh, L. S. M. 20Nov.06

Lieuts. and 2nd Lieuts. (11)

Lieutenants.

p. Langley, J. B. 19Sept.00
p. Bassett, ... 19Sept.00
p.s.O'Shea, L. T. (*Hon. Lt. in Army* 26 *Aug.*02) .. 12Dec.00
p. Flockton, C. B. 11Aug.06

2nd *Lieutenants.*

Dodworth, G. N. .. .. 20 Dec 05

Inst. of Musk.

Chadburn, A. W., *maj.* 16July02

Adjutant.

Pratt, R. E. B., *Lt. R. Eng., capt.* 23Mar.07

Quarter-Master.

Turnell, A. E., *hon. lt.* .. 24Oct.06

Medical Officers.

p. Adair, T. S., *M.B., Surg.-Maj.* 12July05
p. Turner, A. C., *Surg.-Lt.* 7Nov.03

Acting Chaplain.

Williams, *Rev.* J. G. . 16Aug.90

[*Scarlet.* Facings—*Blue.* Cord—*White.*]

Cadet Corps.
King Edward VII. College, Sheffield.

Captain.

Morgan, C. L 30Oct.06

Lieutenant.

Watkins, H. B. 30Oct.06

2nd Lieutenant.

Heartley, W. A... .. 30Oct.06

[*Drab.*]

2nd (Leeds).
[8]
Leeds.

Hon. Colonel.

p. Dawson, W. C., VD., *hon. c.* 1Dec.06

Lt.-Colonel.

p. Hoyle, C. F. 29Aug.06

Majors.

p. Wright, C. 30Oct.02
Brown, J. W. H. 6Oct 06

Captains. (9)

p. Hordern, J. B. 10Aug.98
p. Stott, W. A. 20Sept.99
p. Dawson, W. S., *hon. m.* .. 14Mar.00
p. Simpson, J. H. 27June00
p. Aykroyd, H. M. 17Jan.02
p. Johnson, F. A. 14Nov 02
p. Johnson, W. W. 2July04
p. Buckton, F. E. .. 30June06
p. Denham, R. L. 6Oct.06

Lieuts. and 2nd Lieuts. (13)

Lieutenants.

p. Aykroyd, P. C. 18Oct.01
p. Hey, D. 18Oct.01
p. Barker, A. 20Sept.02
p. Bray, A. 12Sept 03
p. Duncan, G. 5Apr.05
p. Scharff, C. R. 5Apr.05
p. Robinson, M. A. .. 5Apr.05
p.s. Boyle, W. 5Apr.05
p. Ingleby, J. C. B... .. 6Oct.06
(p) Harrison, A. P. 6Oct.06
(p.) Hepworth, G. M (*H*) .. 6Oct.06

2nd *Lieutenants.*

Bray, G. 11Aug.06
Barker, N. L. 6Oct.06

Adjutant.

Butterworth, R. F. A., Capt. R. Eng. .. 12Oct.05
(*Capt. in the Army* 6Aug.04)

Quarter-Master.

p. Welch, J., *hon capt.* .. 15Feb.99

Medical Officers.

p. Waite, H., *Surg.-Capt...* 4Aug.00
p. Galloway, W. H. *Surg.-Capt.* 27Sept.05
p. Holmes, J., *Surg.-Cons* 7Apr 06
Stewart, A. B S., *Surg. Lt.* 15Aug.06

Acting Chaplains

Wright, *Rev.* J. C., *M.A.* 2May00
Young, *Rev.* E. M., *B.A.* 27June03
Green, *Rev.* W. H., *M.A.* 11Aug.04

[*Scarlet.* Facings—*Blue* Cord—*White.*]

Digitized by Google

SUBMARINE MINERS.

Precedence of Divisions.

1.—The Tyne Division.
2.—The Severn ,,
3.—The Clyde ,,
4.—The Tees ,,
5.—The Tay Division.
6.—The Forth ,,
7.—The Mersey ,,

[Uniform—*Scarlet.* Facings—*Blue.* Cord—*White.*]

The Clyde Division.

[3]

Greenock.

Hon. Commandant.

Malcolm, Col. *E. D.*, C.B., ret. pay. *R. Eng.* R] 29May01

Lt.-Colonel.

(P) Neill, D. F. D., *hon c.* 1Apr.03

Major.

p.s. Anderson, D. B. (*Lt. Res. of Of.*) 1Apr.03

Captains. (3)

p.s. Anderson, A. H. (*Capt. Res. of Of.*) 21Sept.01

p. Connell, A. MacG. 8Oct.04

Lieuts. and 2nd Lieuts (8)

Lieutenants.

p.s. Rowan, R. H. 6Jan.04

2nd Lieutenants.

Quarter-Master.

Medical Officers.

p. Whiteford, J. H. G., *M.B., Surg.-Maj.* 18June04

p. Rowan, J., *M.B. Surg-Capt.* 27June00

Acting Chaplain.

Johnstone, *Rev.* T. F. 26May88

The Forth Division.

[6]

14a, Queen Street, Edinburgh.

Hon. Colonel.

Linlithgow, Rt. Hon. *J. A. L.*, Marq. of, K.T., G.C.M.G., G.C.V.O. 10Oct.03

Lt.-Colonel.

Major.

Murray C. D. 25Mar.05

Captains. (3).

(P) Smith, S., *hon. m.* 6June00

(P) Ogilvie, A., *hon. m.* 16Feb 01

p.s. Cowan, J. 17Feb.06

Lieuts. and 2nd Lieuts. (8)

Lieutenants.

p.s. Park, J. D. 16Feb.01

p.s. Gibb, W. O. P. 12Sept.03

p.s. Peebles, A. C. 16Feb.04

2nd Lieutenants.

p.s. Taylor, W. R. 2Jan.04

Quarter-Master.

Medical Officers.

p. Wilson, J., *M.B., Surg.-Capt.* 7Dec.01

p. Watt, N. P., *M.B., Surg.-Lt.* 13Feb.01

Acting Chaplains.

Hunter, *Rev.* P. H. 15July98

Stephen, *Rev.* W. 13Feb.01

The Mersey Division.

[7]

Liverpool.

Hon. Col. Commandant.

(P) *Montgomery, R.*, VD. 11June04

Lt.-Colonel.

(P) Langdon, H., VD 26Feb.05

Major.

(P) Jones, J. H. 22Apr.05

Captains. (3)

(P) Jones, A. H. 4July03

(P) Price, W. F. 2Apr.04

(P) Wilton, T. B., *A.M.I.C.E.* 29Apr.05

Lieuts. and 2nd Lieuts. (8)

Lieutenants.

(P) Mitchell, A. C. 23Aug.05

2nd Lieutenants.

p.s. Shawe, J. W. 19Mar.04

Quarter-Master.

p. Archbold, H., *hon. capt.* 26May98

Medical Officers.

(P) Lloyd, J. W. *Surg.-Capt.* 6Oct.66

p.s. Owen, J., *Surg.-Lt.* 5Apr.05

Acting Chaplain.

Baynes, *Rev.* J. P., *M.A.*, VD 11Mar.93
19July76

The Severn Division.

[2]

Cardiff.

Hon. Lt.-Col. Commandant.

Lee, H. H., Hon. Maj.-Gen., ret. pay 4Apr.88

Lt.-Colonel.

(P) Hughes, J. A., VD ✠ 13May03

Major.

(P) Caple, W. H. D. ✠ 12May03

Captains. (3)

(P) Evans, A. O. (q) 2July98

(P) Edwards, T. O. 11July00

Lieuts. and 2nd Lieuts. (8)

Lieutenants.

(P) Jones, E. W. 22May01

(P) Isaac, T. A. 7May02

2nd Lieutenants.

p.s. Lewis, J. L. 6June03

p.s. Williams, J. 9Apr.04

p.s. Lunn, H. P. 24Sept.04

Annesley, F. M. 13Jan.06

Quarter-Master.

p. Wilkinson, S. McC. 13July99

Medical Officers.

p. Rees, A., *Surg.-Maj.* 16Aug.02

p Edwards, W. L., *Surg.-Maj.* 2Jan.04

Stevens, W. M., *M.D., Surg.-Lt.* 26Oct.01

Acting Chaplains.

Wordsworth, *Rev.* J. T. 6June00

Cadet Corps.

Pontypridd County School.

Captain.

Morgan, R. 27Feb.04

Lieutenant.

p.s. Lunn, H. P., 2nd Lt. Severn Div. Sub. Min. R.E. (Vols.) 12Mar.04

2nd Lieutenant.

Annesley, F. M. (2nd Lt. Severn Div. Sub. Min. R.E. (Vols.)) 27May05

[*Scarlet.* Facings—*Blue. White.*] Cord—

The Tay Division.

[5]

Broughty Ferry.

Hon. Colonel.

Kinnaird, A. Fits G., Lord 10Oct.83

Lt.-Colonel.

(P) Stephen, F. S. 26May04

Major.

White, J. H. 26May04

Captains. (3)

p.s. Murdoch, J. A. 2June97

p.s. Thomson, W. M. G. 6June00

p.s. Garriock, L. J. 26May04

Lieuts. and 2nd Lieuts. (8)

Lieutenants.

2nd Lieutenants.

Richardson, H. 19Dec.03

Quarter-Master.

p. Luis, J. H., *hon. capt.* 8Nov.91

Medical Officer.

p. Mackness, G. O. C., *M.D., Surg.-Maj.* 2Aug.02

Mackay, J. Y., *M.D, Surg.-Lt.* 19June03

Acting Chaplain.

Davidson, *Rev.* H. M. 8Dec.88

The Tees Division.

[4]

Middlesbrough.

Hon. Lt.-Col. Commandant.

Major.

p.s. Belk, T., *hon. l.c.* 26May86

Captains. (3)

p.s. Winterschladen, H. 15June98

p.s. Hedley, G. 13Feb.04

Lieuts. and 2nd Lieuts. (4)

Lieutenants.

p.s. Kirby, F. W. 26Mar.02

p.s. Jervelund, W. B. 13Feb.04

p.s. Burton, L. H. 12Apr.05

2nd Lieutenants.

Quarter-Master.

p. Liddle, J., *hon. capt.* 24June98

Medical Officer.

Digitized by Google

Royal Engineers (Volunteers).

SUBMARINE MINERS—contd.

The Tyne Division.

[1]

North Shields.

Hon. Commandant.

Palmer, Sir *C.M.*, Bt., Col. 28 Feb. 88

Lt.-Colonel.

(P) Johnson, W., *C.B.*, VD 1 Apr. 03

Majors. (2)

(P) Scott, F. G. 1 Apr. 03

Toomer, C. E. 4 June 04

Captains. (7)

p.s. Towers, E., jun. 11 Aug. 00

p.s. Blackburn, A. 11 Aug. 00

(P) Johnson, C. 13 July 01

p.s. Bruce, G. A. 13 June 03

p.s. Robinson, E. 13 June 03

Captains—contd.

p.s. Towers, G. 4 June 04

Lieuts. and 2nd Lieuts. (17)

Lieutenants.

p.s. Arnison, C. 13 June 03

p.s. Bertram, H. 13 June 03

p.s. Tasker, A. K. 13 Feb. 04

p.s. Short, C. M. 4 June 04

p.s. Swift, E. 4 June 04

p.s. Peverley, A. W. 4 June 04

2nd Lieutenants.

p.s. Scott, K. S. M. 27 May 03

2nd Lieuts.—contd.

p.s. Webb-Bowen, H. S. 13 June 03

Quarter-Master.

p. Rioch, D., *hon. capt.* 7 Mar. 91

Medical Officer.

p. Brown, W. H., *Surg.-Maj.* 17 Jan. 03

p. Gibbon, F. W., VD, *Surg.-Maj.* (*hon. Surg.-Lt.-Col.*) (4) .. .. .. 13 May 03
8 Sept. 00

Acting Chaplains.

Bott, *Rev.* H., *M.A.* 2 May 86

Pearson, *Rev.* S. 25 Feb. 93

THE ELECTRICAL ENGINEERS.

Drill Hall, Regency Street, Westminster, S.W.

Hon. Colonel.

Kelvin, Rt. Hon. W., Lord, O. M., G.C.V.O. 18 Aug. 97

Lt.-Colonel.

p. Crompton, R. E. B., *C.B.* (*Hon. Maj. in Army* 1 *Apr.* 04) 11 May 00

Majors.

p. Hopkinson, B. 5 Sept. 03

p.s. Bain, *A.* (*Hon. Maj. in Army* 2 *Nov.* 02) 4 Nov. 04

p. Leaf, H. M. (*Hon. Capt. in Army* *Jan.* 01) 4 Nov. 04

Captains. (9)

p. LeRossignol, A. R. 13 Jan. 00

p.s. O'Shaughnessy, J. J. F. (*Hon. Capt. in Army* 30 *Sept.* 02), *c.o.* 20 June 00

p. Phillips, J. H. S. 14 Dec. 01

Captains—contd.

p. Pearce, J. E. (*Hon. Capt. in Army* 3 *Sept.* 02) 14 May 02

p. Edgcumbe, K. W. E. 14 May 02

p. Bigge, H. F. (*Hon. Capt. in Army* 2 *Nov.* 02) 7 May 04

p. Clarke, H. R. 7 May 04

p. Leaf, E. H. (*Hon. Capt. in Army* 2 *Nov.* 02) 5 Nov. 04

p. Williams, G. B. (*Hon. Lt. in Army* 30 *May* 01) .. 7 Mar. 05

Lieuts. and 2nd Lieuts. (18)

Lieutenants.

p. Williams, F. P. (*Hon. 2nd Lt. in Army* 8 *Jan.* 01) 28 Oct. 02

p. Rich, T. (*Hon. Lt. in Army* 3 *Sept.* 02) 28 Oct. 02

p. Lister, J. F. 7 May 04

p. Colson, D. F. 7 May 04

p. Love, C. F. 7 May 04

p. Levin, A. S. 7 May 04

Lieutenants—contd.

p. Merrett, W. H. 7 May 04

p. Sheppard, E. G. 17 Dec. 04

2nd Lieutenants.

p. *Sellon, E. M.* 26 Mar. 02

p. Kaye, G. W. C. 5 Dec. 03

p. Leys, G. D. 5 Dec. 03

p. Smith, C. F. 16 Jan. 04

p. Humphery, S. W. 7 May 04

p. Tolley, F. 2 July 04

Harrison, G. 7 June 05

Thorn, C. H. R. 6 Nov. 05

Adjutant.

Dumble, W. C., Capt. R. Eng. 1 Jan. 03
(*Capt. in the Army* 19 Apr. 03)

Quarter-Master.

p. Bunn, W., *hon. capt.* 26 Mar. 03

Medical Officers.

p. Masters, J. A., *M.D., Surg.-Capt.* 27 June 01

p. Leaf, C. H., *M.B., Surg.-Capt.* 29 Feb. 05

[*Scarlet.* Facings—*Blue.*]

THE ENGINEER AND RAILWAY VOLUNTEER STAFF CORPS.

15, Dean's Yard, Westminster, S.W.

Hon. Colonel.

Scott, Maj.-Gen. *D. A.*, C.V.O., C.B., D.S.O., *s.* 7 Apr. 03

Lt.-Col. Commandant. (1)

Hawkshaw, J. C., *M.Inst.C.E.*, VD, *hon. c.* 26 Dec. 96
lt.-col 4 Oct. 84

Lt.-Colonels. (29)

Wells-Barry, *Sir* J. W., *K.C.B.*, VD, *M.Inst.C.E.*, *hon. c.* 13 June 87

Baker, *Sir* B., *K.C.B.*, *K.C.M.G.* *M.Inst.C.E.*, VD, *hon. c.* 14 July 88

Galbraith, W. E., *M.Inst.C.E.* 21 Feb. 91

Harrison, *Sir* F., *Knt.* 27 May 93

Barry, A. J., *M.Inst.C.E.* 11 Aug. 97

Geaday, J. P. S. 4 May 98

Owens, *Sir* C. J., *Knt.* 20 July 98

Inglis, J. C., *M.Inst.C.E.* 28 Jan. 99

Forbes, W. 4 Nov. 99

Elliott-Cooper, E., *M.Inst.C.E.*, VD, *hon. c.* 6 Jan. 00

Brereton, C. A., *M.Inst.C.E.* 18 Apr. 00

Aspinall, J. A. F. 11 Aug. 00

Williams, H. W. 16 Sept. 00

Lt.-Colonels—contd.

Baggallay, H. C., *M.Inst.C.E.* 28 Nov. 00

Hill, V. W., *M.V.O.* 9 Mar. 01

Millar, R. 30 Nov. 01

Blyth, B. H., *M.Inst.C.E.* 23 Apr. 02

Eyles, G. L., *C.M.G.*, *M. Inst. C.E.* 28 May 02

Fay, S. 4 June 02

Lyster, A. G., *M. Inst. C.E.* 16 July 02

Bury, C. R. H., *M. Inst. C.E.* 30 Dec. 02

Ross, A., *M. Inst. C.E.* 25 July 03

Plews, H. 5 Dec. 03

Cooper, D. 23 Jan. 04

Matthews, *Sir* W., *K.C.M.G.*, *M. Inst. C.E.* 27 Feb. 04

Dent, C. B. D. H. 14 May 04

Hawkshaw, C. (*Hon. Capt. in Army* 12 June 02) 1 May 05

Granet, W. G. .. .. 29 Oct. 06

Denniss, C. S 9 Jan. 07

Majors. (20)

Aird, *Sir* J., *Bt.*, VD, *hon. l.c.* 22 Mar. 79

Lucas, C. J., VD, *hon. l.c.* 29 Oct. 78

Ellis, E. P. VD, *hon. l.c.* 12 July 84

Firbank, *Sir* J. T., *Knt.* 26 May 89

Majors—contd

Wilson, J., *M.Inst.C.E.* 24 June 93

Lopes, G., *M.Inst.C.E.* 24 June 93

Thornhill, E. B. *M.Inst.C.E.* 4 Oct. 93

Drummond, D. 18 Oct. 99

Turnbull, R. 4 Nov. 99

Worthington, W. B., *M.Inst.C.E.* 18 Apr 00

Pearson, *Sir* W. D., *Bt.* 11 July 00

Matheson, D. A., *M.Inst.C.E.* 18 July 00

Harrison, C. A. *M.Inst.C.E.* 11 Aug 00

Jacomb-Hood, J. W. 28 Feb 02

Tempest, P. C. 26 Mar. 02

Lucas, *Sir* A. C., *Bt.* 25 June 02

Aird, J. 28 Sept 02

Rowlandson, C. A. 17 Oct. 03

Morris, J., VD, *hon. l.c.* 4 June 04

Rattray, D. C. 21 Aug. 05

Captains. (20)

Lieuts. and 2nd Lieuts. (40)

Lieutenants.

2nd Lieutenants.

[*Blue.* Facings—*Scarlet.*]

Digitized by Google

FOOT GUARDS.

GRENADIER GUARDS.

Regtl. Hd. Qrs. - - Buckingham Gate, S.W.

1 Bn. - *Wellington Barracks.* | 2 Bn. - - - - - *Aldershot.* | 3 Bn. - - - - - - *Windsor.*

The following Battalions of Militia and Volunteers are under the command of the Officer Commanding Grenadier Guards:—

Militia.	*Volunteers.*	*Volunteers*—contd.	*Volunteers*—contd.
6 Bn. R. Fus.	18th Midd'x.	1st London.	3rd London
	24th Midd'x.	2nd London.	2nd Bucks V.R.C.

The King's Colours:—

1st Battalion.—Gules (crimson): In the centre the Imperial Crown; in base a Grenade fired proper.

2nd Battalion.—Gules (crimson): In the centre the Royal Cipher reversed and interlaced or, ensigned with the Imperial Crown; in base a Grenade fired proper; in the dexter canton the Union.

3rd Battalion.—As for 2nd Battalion, and for distinction, issuing from the Union in bend dexter, a pile wavy or.

Regimental Colours:—

The Union: In the centre a Company Badge ensigned with the Imperial Crown; in base a Grenade fired proper.

The 20 Company Badges are borne in rotation, 3 at a time, one on the Regimental Colour of each of the Battalions.

The following honorary distinctions are borne upon each of the King's and Regimental Colours:—
"Blenheim," "Ramillies," "Oudenarde," "Malplaquet," "Dettingen," "Lincelles," "Corunna," "Barrosa," "Peninsula," "Waterloo," "Alma," "Inkerman," "Sevastopol," "Egypt, 1882," "Tel-el-Kebir," "Suakin, 1885," "Khartoum," "South Africa, 1899-1902," "Modder River."

Uniform—Scarlet. *Facings*—Blue. *Agents*—Messrs. Cox & Co.

Colonel-in-Chief - - THE KING.

Colonel - Field-Marshal *H.R.H.* Arthur W. P. A., *Duke of* Connaught and Strathearn, *K.G., K.T., K.P., G.C.B., G.C.S.I., G.C.M.G., G.C.I.E., G.C.V.O.*, A.S. Corps, and *Col.-in-Chief* 6 Dns., High.L.I., R. Dub. Fus., and Rif. Brig., *Personal A.D.C. to the King, Insp.-Gen. of the Forces* - - - - - 1May04

Officer Commanding the Regt. and Regtl. Dist. St. Aubyn, Col. *Hon.* J. T., *C.V.O.* 8Nov.04
col. 6July05

Lt.-Colonels (3)

18Scott-Kerr, R., *D.S.O.* 14Feb.04
bt. col. 14Feb.07
2Fergusson, *Sir* U., *Bt.*, *M.V.O., D.S.O.* 8Nov.04
bt. col. 29Nov.00
2Cavendish, *Hon.* W. E. 26Oct.06

Majors. (2)
2nd in Command.)

2Ruggles-Brise, H. G., *p.s.c.* 14Dec.04
11Oct.02
29Nov.00
1Cavan, F. R., *Earl of* 11July05
29Oct.02

Majors (10)

Pereira, G. E., *C.M.G., D.S.O., Mil. Attaché* 2May00

Majors—contd.

2Cecil, *Lord* E. H., *D.S.O.* 19Aug.03
bt. col. 29Nov.06
2Du Plat Taylor, G. P. 14Oct.03
23Aug.02
3Corry, N. A. L., *D.S.O.* 29Jan.04
2Fisher-Rowe, L. R. 27Apr.04
29Nov.00
2Ponsonby, F. E. G., *C.V.O., C.B.*, Eq. 8Nov.04
1Molyneux-Montgomerie, G. F., *Regtl. Adit.* 14Dec.04
3Hood, *Hon.* G. A. A., *p.s.c.* 11July05
1Ardee, R. Le N., *Lord* 29Oct 06
3Smith, W. E. A. 12Dec.06

Captains. (13)

a. *Earle, M.*, D.S.O. 12July99

Captains—contd.

3Bonham, G. L. 28Oct.99

3Gascoigne, E. F. O., *D.S.O.* 28Oct.99
bt. maj. 26June02

1Trotter, G. F., *M.V.O., D.S.O.* 16Nov.99

2Corkran, C. E., *p.s.c.* 16Nov.99
bt. maj. 26June02

1Loch, *E.* D., *Lord, M.V.O., D.S.O.* 20Nov.99
bt. maj. 29Nov.00

d. Trotter, E. H., *D.S.O.* 28Jan.00

a. *Clive, G.S., p.s.c.* 28Jan.00

2Gathorne-Hardy, *Hon.* J. F., *p.s.c.* 2May00
bt. maj. 22Aug.02

s.c. *Russell*, Hon. *A. V. F.*, 2May00
bt. maj. 29Nov.00

Captains—contd

3Jeffreys, G. D. 20Oct.02

1Duberly, G.W. 21May04

a. *Quilter, J. A. C.*, 21May04
bt. maj. 29May04

a. *Seymour, E.*, M.V.O. 15June04

3Stucley, H. St. L. 15June04

a. *Douglas-Pennant*, Hon. *G. H.* 21Jan.05

3*Weld Forester*, Hon. *A. O. W. E., adjt.* 21Jan.05

1Gordon-Lennox, *Lord* B. C. 23Jan.05

1Hamilton, G.C., 23Jan.05

2Vaughan, E. N. E. M. 23Jan.05

2Lygon, *Hon.* R. 23Jan.05

1Colby, L. R.V. 30Sept.05

2Parker, *Hon.* M.B. 27Mar.07

Digitized by Google

GRENADIER GUARDS—*contd.*

Lieutenants. (20)

Seymour, *Lord* H. C. 2Feb.00

Loraine, E. B. 19May00

Vivian, V., *M.V.O.*, 26 Nov.00

Brooke, *B. N., adjt.* 14Dec.00

Harmon-Hodge, R. H. 26Dec.00

Montagu Douglas Scott, Lord *F.G.* 17Sept.01

Vary, *Hon.* L. P. (*Master of Fallsland*) 1Apr.02

Champion de Crespigny, C. R. 1Apr.02

Percy, Lord *A. I.* 13May02

Cecil, A. W. J. 27June02

Cunninghame, I. O., *M.V.O.* 25Aug.02

Drury-Lowe, W. D. 26Aug.02

Ogilvie, E. M. 26Aug.02

Stephen, *D. C. L.* 26Nov.02

Lieutenants—contd.

1 *Wellesley*, Lord *R., adjt.* 1Jan.04
2 Woods, H. C. 29Jan.04
a. *Ponsonby*, Hon. *C. M. B.*, M.V.O. 12Apr.04
3 Sartorius, R. F. F. 12Apr.04
2 Nicol, W. R. 12Apr.04
1 Payne-Gallwey, W. T. 27Apr.04
a. *Stanhope, J. R.*, Earl 18May04
3 Powell, R. G. H. 21May04
1 Napier, *Sir* A. L. *Bt.* 15June04
2 Makgill-Crichton-Maitland, M. E. 3Nov.04
Greyson, L. M., Adjt. Depôt 1Dec.04
1 Symes-Thompson, C. 21Jan.05
3 Ward, E. S. 23Jan.05
a.o. *Leveson-Gower, J. H.* 23Jan.05
a. Gosselin, A. B. R. R. 23Jan.05
1 Strachey, E. 23Jan.05
2 Croft, B. T. H. 11Feb.05
1 Kingsmill, A. de P. 18Mar.05
3 Pike, R. J. L. 1July05
1 Thorne, A. F. A. N. 30Aug.05
2 Leatham, R. E. K. 8Apr.06
2 Somerset, *Hon.* Fitz R. R. 1July06
3 Moss, G. C. G. 4Jan.07
1 Stewart, E. O. 27Mar.07
2 Gort, J. S. S. P. V., *Visct.* 1Apr.07

2nd *Lieutenants.* (24)

2 Streatfeild, H. S. J. 24Jan.06
3 Rennie, G. 24Jan.06
2 Cavendish, R. H. V. 29Aug.06
3 Barrington-Kennett, B. H. 29Aug.06
3 Sykes, C. A. V. 6Oct.06
2 MacDougall, I. 6Oct.06
1 Mitchell, C. 1Feb.07
2 Alexander, *Sir* L. C. W., *Bt.* 1Feb.07
3 Bampfylde, G. W. W. 1Feb.07
3 Diggle, W. H. 1Feb.07

2nd *Lieutenants (on prob.)*

2 Forbes, A. L. C. 26Aug.05
3 Ridley, E. D. 26Aug.05
1 Keating, H. S. 26Aug.05
2 Rasch, G. E. C. 26Aug.05
1 Hughes, J. S. 26Aug.05
1 Needham, *Hon.* F. E. 26Aug.05
2 Noble, E. H. 26Aug.05
1 Cecil, W. A. 26Aug.05
2 Barrington White, I. 10Feb.06
1 Vivian, G. N. 10Feb.06
3 Talbot, J. V. C. 2Feb.07

Regimental Adjutant.

Molyneux-Montgomerie, G. F., *maj.* 22Jan.06

Battalion Adjutants

2 Brooke, E. N., *lt.* 1Apr.05

1 Wellesley, *Lord* R., *lt.* 1Oct.06
3 Weld Forester, *Hon.* A. O. W. C., *capt.* 1Jan.07

Quarter-Masters.

2 Garton, W. G. A. 1May97 *hon. capt.* 29Nov.00

3 Cook, W. J., *hon. lt.* 27Feb.01

1 Robinson, J., *hon lt.* 1Feb.02

Bandmaster.

Williams, A., *Mus. Doc.*, 2nd *Lt. in Army* 2Jan.07

Medical Officers.

3 Harrison, Brig.-Surg. Lt.-Col. C. E., *M.B.* 4Nov.91

Digitized by Google

COLDSTREAM GUARDS.

Regtl. Hd. Qrs. - - Buckingham Gate, S.W.

1 Bn. - *Chelsea Barracks.* | 2 Bn. - - - *Aldershot.* | 3 Bn. - - - - *Egypt.*

The following Battalions of Volunteers are under the command of the Officer Commanding Coldstream Guards:—

Volunteers.	*Volunteers—contd.*
1st Midd'x.	19th Midd'x.
17th Midd'x.	21st Midd'x.
18th Midd'x.	22nd Midd'x.

The King's Colours:—

1st Battalion.—Gules (crimson): In the centre the Star of the Order of the Garter proper, ensigned with t Imperial Crown; in base the Sphinx superscribed "Egypt."

2nd Battalion.—Gules (crimson): In the centre a Star of eight points argent within the Garter, ensigned wi the Imperial Crown; in base the Sphinx superscribed "Egypt"; in the dexter Canton the Union.

3rd Battalion.—As for the 1st Battalion, and for difference in the dexter Canton, the Union, and issuing the from in bend dexter, a pile wavy or.

The Regimental Colours:—

The Union: In the centre a Company Badge ensigned with the Imperial Crown; in base the Sphinx superscrib "Egypt."

The 24 Company Badges are borne in rotation, 3 at a time, one on the Regimental Colour of each of the Battalions.

The following honorary distinctions are borne upon each of the King's and Regimental Colours:—

"Oudenarde," "Malplaquet," "Dettingen," "Lincelles," "Talavera," "Barrosa," "Peninsula," "Waterloo," "Alma," "Inkerman," "Sevastopol," "Egypt, 1882," "Tel-el-Kebir," "Suakin, 1885," "South Africa, 1899-1902," "Modder River."

Uniform—Scarlet. *Facings*—Blue. *Agents*—Messrs. Cox & Co.

Colonel-in-Chief - - - THE KING.

Colonel - Stephenson, Gen. *Sir* F. C. A., *G.C.B.*, ⊕ (*Constable of the Tower of London*) - 16July92
- 22Dec.88

Officer Commanding the Regt. and Regtl. Dist. - Maxse, Col. F.I., *C.B.*, *D.S.O.* - - 11Mar.07
col. 20Jan.05

Lt.-Colonels. (3)

3Smith, G. R. F., *p.s.c.* 3Sept.04
bt. col. 16Oct.05

1Lambton, *Hon.* W., *C.M.G.*, *D.S.O.*, *p.s.c.* 28Oct.05

Majors. (2)

(*2nd in Command.*)

3Richardson-Drummond-Hay, J. A. G. 20Jan.04
1Feb.99
bt. col. 29Nov06

s. Maude, F. S., *C.M.G.*, *D.S.O.*, *p.s.c.* 3Sept.04
5Feb.99

Majors. (10)

2Monck, C. S. O., *p.s.c.* 29Nov.99

Skeffington-Smyth, R. C. E. 4Mar.03

2Sutton, H. C. 1Apr.03
29Nov.00

1Marker, R. J., *D.S.O.*, *p.s.c.* 29Nov.03
26June02

s. Feilding, G. P.T., *D.S.O.* 29Nov.03

Ponsonby, J., *D.S.O.* 23Jan.04

3Lanesborough, C. J. B., *Earl of* 3Sept.04

e.a. Hawker, C. J. 1Mar.05

1Longueville, R. 22Apr.05

3Pereira, C. E. 20Nov.05

s. Steele, J. McC. 28Oct.06
29Nov.00

Captains. (13)

2Markham, R. A. 12Dec.99

s. *Studd, H. W.*, D.S.O., *p.s.c.* 11Feb.00

2Heathcote-Drummond-Willoughby, *Hon.* C. 20Mar.00

Hanbury Tracy, E. T. H., Regtl. Adjt. 10July00

1Hamilton, *Hon.* L. d'H., *M.V.O.* 16Feb.01

m.p. *Baring*, Hon. *G. V.* 9Mar.01

s. *Matheson, T. G.* 20Apr.01

2Crichton, *Hon.* G. A. C. 20Apr.01

s.c. *Farquhar, F. D.*, D.S.O. 20Apr.01

Captains—contd.

1Campbell, J. V., *D.S.O.* 27June(

d. Jenkins, F. 3Oct.(

3Stirling, H. F. 3Oct.0

s.c. *Grant, C. J. C.* 3Oct.0

3Lane, G. A. O. 14Oct.0

3Monck, *Hon.* C. H.S 21Nov.0

3Darell, W. H. V. 29Nov.0

1Macgregor, P. A., *D.S.O.* 11Nov.0

s.c. *Windsor Clive, G.* 18Nov.0

2Massey, C. M. H. 3Jan.0

2Hardy, F. 8Sept.0

1Peel, R. F. 14Nov.0

1Longueville, E. 22Jan

s. *Hutchison, C. E.* 22Jan

3Dawson, R. L. 22Jan

e.a. *Stewart, G.* 3Feb

1Beckwith, W. M., 3Feb.

2Egerton, A. G. E. 23Mar.0

Digitized by Google

COLDSTREAM GUARDS—*contd.*

Lieutenants (30).

1Follett, G. B. S. 16Apr.00
1Dawnay, G. P., *D.S.O.* 10July00
1Pryce-Jones, H. M. 12Feb.01
1Bunbury, C. W. 16Feb.01
s. *Murray, C. J.* 7Sept.04
s. *Brett*, Hon. *M.V.B.*, M.V.O. 9Oct.04
2Heywood, *C. P., adjt.* 9Mar.01
2Smith, R. B. J. 9Mar.01
1*Christie-Miller, E. G., adjt.* 20Apr 01
Watts-Russell, A. E. 27Apr.01
2King, C. M. 28Sept.01
1Gibbs, *J. R., adjt.* 1Nov.01
1Brown, G. H. 1Apr.02
2Heath, G. E. 9Apr.02
1Paget, G. M. 28Aug.02
Tritton, A. G. 30Oct.02
1 Phillips, J. H. J. 7Oct.03
1Whitbread, E. 14Oct.03

Lieutenants—contd.

2Bartelot, *Sir* W. B., *Bt.* 9Nov.03
1Vaughan, G. E. 21Nov.03
3Fuller-Maitland, W. A. 29Nov.03
1Whaley, H. E. 22Jan.04
2Adeane, H. R. A. 4Feb.05
3Burton, S. J. 7Mar.05
1Egerton, J. S. 26Oct.05
1Darell, G. M. 11Nov.05
1Gregge-Hopwood, E. E. G. 29Nov.05
1Brocklehurst, J. H. 3Jan.06
3Bentinck, H. D. 2June06
2Brabazon, *Hon.* E. W. M. M. 5Sept.06
2Arkwright, R. A. 8Sept.06
3Warde-Aldam, W. St. A. 14Nov 06
2Edwards, G. J. 22 Jan.07
2Leigh-Bennett, A. 22Jan.07

2nd *Lieutenants.* (24)

1Pollock, F. E. 18Aug.04
2Gordon, C. L. 6May05
1Gore-Langton, F. W. 6May05

2nd *Lieutenants.*—contd.

1Clark, W. D. 21June05
3Soames, A. G. 16Aug.05
3Tollemache, E. D. H. 16Aug.05
2Brand, J. C. 16Aug.05
2Fane, H. N. 24Jan.06
2Mackinnon, L. N. A. 24Jan.06
1Bingham, D. C. 29Aug.03
1Colville, R. A. 2)Aug.06
3Keppel, *Hon.* R. O. D. 6Oct.06
3Lawrence, P. R. B 7Nov.06
3Campbell, G. A. 1Feb.07
2Wavell-Paxton, R. G. 1Feb.07

2nd *Lieutenants* (on prob.)

2Wormald, D. F. P. 10May05
1Smith, G. K. F. 10May06
3Bingham, R. C. 2Feb.07
1Ballough, J. 2Feb.07
2Ibbetson, C. C. 2Feb.07
3Orred, R. G. 2Feb.07
1Brougham, *Hon.* H. 2Feb.07
1Wyndham, P. L. 2Feb.07

Regimental Adjutant.

Hanbury-Tracy, E. T. H., *capt.* 1Jan.06

Battalion Adjutants.

3Gibbs, J. R., *lt.* 30Apr.04
2Heywood, C. P., *lt.* 6June04
1Christie-Miller, E. G., *lt.* 1July05

Quarter-Masters.

3Johnson, W., *hon. lt.* 1Dec.97
1Gooding, G., *hon. lt.* 3Sept.02
2Wright, S., *hon. lt.* 11Oct.05

Bandmaster.

Mackenzie Rogan, J., *2nd Lt. in Army* 27Feb.04

Medical Officers.

Crooke-Lawless, Surg.-Lt.-Col. W. R., M.D. (Med. Off. to Viceroy, E. Indies) 22Aug.02
1Bateson, Surg.-Lt.-Col. J. F., *M.B.* 30May05

Solicitor.

Broughton, B. J. P., *Esq.* 7Jan.02

Digitized by Google

SCOTS GUARDS.

Regtl. Hd. Qrs. - - Buckingham Gate, S.W.

1 Bn. - - *Chelsea Barracks.* | 2 Bn. - - - *Tower of London.*

The following Battalions of Volunteers are under the command of the Officer Commanding Scots Guards:—

Volunteers	*Volunteers—contd.*
4th Midd'x.	12th Midd'x.
7th Midd'x.	14th Midd'x.
19th Midd'x.	20th Midd'x.

The King's Colours:—

1st Battalion.—Gules (crimson): In the centre the Royal Arms of Scotland, ensigned with the Imperial Crown Motto, "*En! Persus Hostis;*" in base the Sphinx superscribed "Egypt."

2nd Battalion.—Gules (crimson): In the centre the Union Badge of Great Britain (1707), viz., the Red and White Roses conjoined and the Thistle issuant from the same stalk all proper, ensigned with the Imperial Crown; Motto, "*Unita Fortior;*" in base the Sphinx superscribed "Egypt;" in the dexter canton the Union.

The Regimental Colours:—

The Union: In the centre a Company Badge ensigned with the Imperial Crown; in base the Sphinx superscribed "Egypt."

The 16 Company Badges are borne in rotation, 2 at a time, one on the Regimental Colour of each of the two Battalions.

The following honorary distinctions are borne upon each of the King's and Regimental Colours:—
"Dettingen" "Lincelles," "Talavera," "Barrosa," "Peninsula," "Waterloo," "Alma," "Inkerman," "Sevastopol," "Egypt, 1882," "Tel-el-Kebir," "Suakin, 1885," "South Africa, 1899-1902," "Modder River."

Uniform—Scarlet. *Facings*—Blue. *Agents*—Messrs. Cox & Co.

Colonel-in-Chief - - - THE KING.

Colonel - Methuen, Gen. P. S., *Lord, G.C.B., K.C.V.O., C.M.G.*, s. [R] - - - 1May04

Officer Commanding the Regt. and Regtl. Dist. — Romilly, Col. F. W., *C.V.O., C.B., D.S.O.*, p.s.c. 28Sept.05 col. 10Feb.04

Lt.-Colonels. (2)

3Drummond, L. G., *M.V.O.* 7Mar.04
bt. col. 8Mar.04

2Pulteney, W. P., *C.B., D.S.O.* 1Apr.04
bt. col. 29Nov.00

1Erskine, J. F. 25Apr.06

Majors. (6)

2Hepburn-Stuart-Forbes-Trefusis, *Hon.* H. W. 15Oct.02

1Bolton, R. G. L. 2Nov.03

1de Kierzkowski-Steuart, F. H. (*Comdg. Depôt*) 7Mar.04
22Aug.02

Lowther, H. C., *M.V.O., D.S.O., Mil. Attaché* 12Mar.04

1Lascelles, W. F. 1Apr.04

Majors.

(*2nd in Command.*)

1McGrigor, W. C. G. 1Apr.04
1Dec.99
bt. col. 29Nov.06

2Heyworth, F. J., *D.S.O.* 10Apr.04
7Mar.00

1Godman, S. H. *D.S.O.* 25Apr.06
16Mar.01

2Heathcote-Drummond-Willoughby, *Hon.* C. S. 10Apr04
22Aug.02

2Morrison-Bell, A. C. 14Mar.06

2Hore Ruthven, *Hon.* W. P., *D.S.O.* (*Master of Ruthven*) 25Apr.06

Captains (9)

y. *Fraser, Hon. H. J.* 16Mar.01

1Maclean, H. F. 18Mar.02

Yarde-Buller, Hon. J. R. L., M.V.O. 22Apr.02

Carpenter-Garnier, J. T., Regtl. Adjt. 25Oct.02

1Gordon-Lennox, *Lord* E. C. 3Dec.02

2Arbuthnot, J. B., *M.V.O.* 17Dec.02

1Van De Weyer, B. G. 20Dec.02

1Ingilby, W. H. 25Feb.03

m.p. *Dalrymple, J. J.*, Visct 17June03

1Cator, A. B. E. 3Nov.03

1*Romilly, B. H. S.*, D.S.O., *Adjt.* 7Mar.04

2Brodie, A. 7Mar.04

Captains—contd.

1*Tempest, R. S.* 12Mar.04

f.o. Stephen, A. A. L. D.S.O. 10Apr.04

f.o. Clarke, A. E. S., M.V.O. 1July04

s. *Bulkeley, T. R. R.* 1July04

2Royds, A. H. 1Nov.04

d. McNeill, N. A. 13Dec.04

2Paynter, G. C. B. 14Dec.04

1Granard, B. A. W. P. H., *Earl of* 11Jan.05

e.a. *Stracey, R. G.* 25Feb.05

2*Alston, F. G., adjt.* 30May05

2Coke, *Hon.* T. W. 14Mar.06

e.o. *Fox, C. V.* 28Apr.06

2Fanshawe, R. D. 28Apr.06

2Wickham, W. J. 6June06

Digitized by Google

SCOTS GUARDS—*contd.*

Lieutenants. (21)

1 Orr-Ewing, *N. A.* 1Apr.03

1Coke, *Hon.* J. S. 28Apr.06 24Dec.02

1 de la Pasture, *C. E.* 1Apr.03

1Romer, M. 9May03

Arbuthnot-Leslie, W. 13June03

1Hamilton, C. F. P. 17June03

1 Bury, W. E. G. L. *Visct.* 17June03

1Kemble, H. L., *M.V.O.* 27June03

1Hanbury-Tracy, *Hon.* F. C. H. 26Aug.02

2Kinnaird, *Hon.* D. A. (*Master of Kinnaird*) 1Feb.04

1Gordon, G.C.D. 1Feb.04

1Mackenzie, *Sir* V. A. F., *Bt* *M.V.O.* 18Feb.04

1Harford, F. R. 12Mar.04

Lieutenants—contd.

1Dalrymple-Hamilton, N. V. C. 10Apr.04

1Jervoise, A.F.C. 12Apr.04

2Balfour, R. F. 29June04

1Astley-Corbett, J. D. P. 3Sept.04

2Creyke, R. 1Nov.04

1Ballantine-Dykes, F. H. 8Dec.04

1Jolliffe, B. G. 13Dec.04

2Hamilton-Wedderburn, H. K. 4Jan.05 12Nov.04

Barclay, T. H. F. 4Jan.05

2Loder, G. H. 11Jan.05

2Campbell, C. F. F. 29Mar.05 3Aug.04

1Glamis, P., *Lord* 13Apr.05

2Taylor, H. 30May05

2Orr, A. R. 3June05

d. Ramsay, *Hon.* R. E. M. 14Mar.06

2Egerton-Warburton, J. 6June06

2Steuart-Menzies, R. 2Feb.07

2nd Lieutenants. (16)

1Crichton-Stuart, *Lord* N. E. 20May05

1Drummond, D. R. 10June05

2Wickham, J.L. 16Aug.05

2Fitz-Wygram, *Sir* F. L. F., *Bt.* 24Jan.06

1Adderley, H. B. A. 24Jan.06

2Abercromby, *Sir* G. W., *Bt.* 23May06

1Warner, E. C. T. 1Feb.07

2Gladwin, R. H. F. 1Feb.07

1Ross, H. C. E. 1Feb.07

2Trafford, E. B. 1Feb.07

2nd Lieutenants (*on prob.*).

1Smith, B. W. 10May05

1Orr-Ewing, E. P. 10May05

2Bewicke, C. 10May05

2Loder, B. C. R. 10May05

2Nugent, R. F. R. 26Aug.05

1Wallis, H. D. 26Aug.05

1Liddell-Grainger, H. H. 26Aug.05

2Paget, T. G. F. 26Aug.05

1Fletcher, B. L. 10Feb.06

Regimental Adjutant.

Carpenter-Garnier, J. T. *capt.* 7Nov.06

Battalion Adjutants.

2Alston, F. G., *capt.* 1Jan.06

1Romilly, B. H. S., *D.S.O.*, *capt.* 1Sept.06

Quarter-Masters. (2).

Adderley, S. W., *hon. lt.* 17Jan.00

1Payne, G. 24Feb.00 *hon. capt.* 29Nov.00

2Sibary, J. W., *hon. lt.* 2May03

Medical Officers.

1Moores, Surg.-Maj. S. G. 16Nov.01 29Nov.00

Digitized by Google

IRISH GUARDS.

Regtl. Hd. Qrs. - - - - - - Buckingham Gate, S.W.
1 Bn. - - - - *Wellington Barracks.* | *Agents*—Messrs. Cox & Co.

The following Battalions of Volunteers are under the command of the Officer Commanding Irish Guards :—
1 Vol. Bn. Midd'x R. | 8th Midd'x. | 2nd Tower Hamlets.
2 Vol. Bn. Midd'x. R. | 16th Midd'x. | 1 Cadet Bn. R.R. Rif. C.
2nd Midd'x. | 26th Midd'x. (attd. 2nd Midd'x).

Uniform—Scarlet. *Facings*—Blue.

The King's Colours:—1st Battalion.—Gules (crimson) in the centre the Royal Cypher or, within the Collar of the Order of Saint Patrick with badge appendant proper, ensigned with the Imperial Crown.
The Regimental Colours:—The Union, in the centre a Company badge ensigned with the Imperial Crown.
The 8 Company badges are borne in rotation.

Colonel in-Chief - - - - - - - THE KING

Colonel - D.C. Roberts, Field-Marshal *Rt. Hon.* F. S., *Earl*, *K.G.*, *K.P.*, *G.C.B.*, *O.M.*, *G.C.S.I.*, *G.C.I.E.*, Col. Commdt. R. Art. ● - - - - - - - - 17Oct.00
Officer Commanding the Regt. and Regtl. Dist. Cooper Col. R. J., *M.V.O.* - - - - 26Sept.05
sel. 16Feb.04

Lt.-Colonel.

1 Proby, D. J. 2May04

Major.

2nd in Command.

1 Nugent, G. C. 2May04
2May00

Majors. (3)

1 D.C. FitzClarence, C., p s.c. 2May04
22Nov.00
1 Morris, *Hon.* G. H., p.s.c. 2Mar.06
1 Oxmantown, W. E., *Lord* 4Mar.06

Captains (5)

Crichton, H. F. 6Oct.00
1 Madden, G. H. C. 19Jan.01
26July00

Captains—contd.

1 Bruce, H. R. 19Feb.01
1 March, C. H., *Earl of, M.V.O., D.S.O.* 19Feb.01
1 Greenfield, T. W. B. 2July01
1 *McCalmont, R. C. A.* 1Jan.04
d. Herbert-Stepney, H. A. 18Sept.04

Lieutenants. (11)

1 Brabazon, *Hon.* C. M. P. 2July01
1 de Vesci, L. R., *Visct.* 2July01
c.o. *Ward, H. F.* 26Nov.01
1 *Butler*, Hon. *L. J. P.* *adjt.* 1Jan.02
e.a. *Ooke, L. S.* 7Jan.02
1 French-Brewster, R. A. 22Jan.02
27June00
1 Tisdall, C. A. 7Feb.02
1 Child, *Sir* S. H., *Bt.*, *M.V.O.* 1Mar.02

Lieutenants—contd.

s. *Hepburn-Stuart-Forbes-Trefusis*, Hon. *J. F.* 2Aug.02
1 Hamilton, *Lord A.* J. 6Aug.04
1 Harvey, J. 4Jan.05
3Oct.00
1 Reid, P. L. 18Sept.05
d. Broughton, H. J. D. 27Sept.05
1 Berners, H. H. 25Apr.06

2nd Lieutenants. (8)

1 Perceval, A. A. C. P. S. 18Dec.05
1 Hay, *Lord* A. V. 23Dec.05
28June05
1 Mulholland, *Hon.* A. E. S. 23May03
1 FitzGerald, A. H. B. 1Feb.07

2nd Lieutenants (on prob.)

1 Lloyd-Mostyn, *Hon.* E. L. R. 10May05
1 Innes-Ker, *Lord* R. E. 8Aug.06
1 Vesey, *Hon.* T. E. 8Aug.06

Battalion Adjutant.

1 Butler, *Hon.* L. J. P. *lt.* 1Jan.07

Quarter-Master.

1 Fowles, J., *hon. lt.* 22May00

Medical Officer.

1 Whiston, Surg.-Maj. P. H. 18Oct.02
29July02

A GUARDS DEPOT.

Caterham

Officer Commanding	.. .. ..	de Kierzkowski-Steuart, Maj. F. H. S. Gds.	1Mar.07
Adjutant	.. .. ..	Gregson, Lt. L. M., G. Gds.	1Apr.07
Quarter-Master	.. .. ..	Walker, F.	18Jan.97
			hon. capt 18Jan.07

Digitized by Google

INFANTRY RECORD OFFICES.

Record Office.	Colonel and Asst. to Colonel.		Regiments.
Newcastle .	*Col. in charge of Records—*		R. Lanc. R., North'd Fus., York. R., Bord. R. Durh. L.I.
	Overns, Col. G. H., *C.B.*	24June06	
	Asst. to Col. in charge of Records—		
	Napier, Capt. A. L., ret. pay (*Res. of Off.*) ..	1July05	
Warley ..	*Col. in charge of Records—*		Norf. R., Suff. R., Bedf. R., Essex R., North'n. R., Midd'x. R.
	Carey, Col. C. W., *M.V.O.*	16May06	
	Asst. to Col. in charge of Records—		
	FitzGerald, Capt. G. E. F., ret. pay (*Res. of Off.*)..	1July05	
Kinnoull St., Perth	*Col. in charge of Records—*		R. Highrs., Sea. Highrs., Gord. Highrs., Cam'n Highrs., Arg. & Suth'd Highrs.
	Wilson, Col. A., *C.B.*	8Nov.06	
	Asst. to Col. in charge of Records—		
	Cavaye, Maj. G. R., ret. pay (*Res. of Off.*) (*Hon. Lt.-Col. Mila.*)	20July05	
Hounslow ..	*Col. in charge of Records—*		R. W. Surr. R., E. Kent R., R. Fus. E. Surr. R. R. Suss. R., R. W. Kent R.
	Donne, Col. B. D. A., *C.B.*	15Sept.02 / 27Jan.04	
	Asst. to Col. in charge of Records—		
	Lascelles, Maj. G. R., ret. pay (*Res. of Off.*) ..	1July05	
Preston ..	*Col. in charge of Records—*		L'pool R., L. Lan. R., Lan. Fus., E. Lan. R., N. Lan. R., Manch. R.
	Glancy, Col. J. G.	1Aug.05 / 26Aug.02	
	Asst. to Col. in charge of Records—		
	Daniel, Maj. C. J., *D.S.O.*, ret. pay (*Res. of Off.*) ..	1July05	
Hamilton ..	*Col. in charge of Records—*		R. Scots, R. Sc. Fus., K.O. Sco. Bord., Sco. Rif., High. L.I.
	Carr, Col. E. E., *C.B.*	1July05 / 27July03	
	Asst. to Col. in charge of Records—		
	Caird, Maj. L. H. (*Res. of Off.*)	1July05	
Belfast ..	*Col. in charge of Records—*		R. Innis. Fus., R. Ir. Rif., R. Ir Fus., R. Dub. Fus.
	Mills, Col. (*temp. Brig. Gen.*) G. A., *C.B.*		
	Asst. to Col. in charge of Records—		
	Crump, Hon. Capt. J. C., Qr.-Mr. ret. pay (*Res. of Off.*)	20July05	
Lichfield .	*Col. in charge of Records—*		Linc. R., Leic. R., S. Staff. R., N. Staff. R., Notts & Derby R.
	Dalzell, Col. *Hon.* A. E., *C.B.*	25May06	
	Asst. to Col. in charge of Records—		
	Layton, Maj. E., *D.S.O.*, ret. pay (*Res. of Off.*) ..	1July05	
Winchester	*Col. in charge of Records—*		K. R. Rif. C., Rif. Brig.
	Herbert, Col. E. W., *C.B.*	1July05	
	Asst. to Col. in charge of Records—		
	Russell, Maj. L. G. (*Res. of Off.*)	1July05	
Cork .	*Col. in charge of Records—*		R. Ir. Regt., Conn. Rang., Leins. R., R. Muns. Fus.
	Harrison, Col. (*temp. Brig.-Gen.*) S. H. ..		
	Asst. to Col. in charge of Records—		
	Parr, Maj. C., ret. pay (*Res. of Off.*)	19Dec 06	
Warwick ..	*Col in charge of Records—*		R. War. R., Glouc. R., Worc. R., Oxf. L.I., Berks. R.
	Pain, Col. G. W. H., *C.B.*	21Apr.07	
	Asst. to Col. in charge of Records—		
	Southey, Maj. J. H. W., ret. pay (*Res. of Off.*) ..	1July05	
Shrewsbury	*Col. in charge of Records—*		Ches. R., R. W. Fus., S. Wales Bord., Welsh R., Shrops. L.I.
	Colleton, Col. Sir R. A. W., *Bt., C.B.*	21July06	
	Asst. to Col in charge of Records—		
	Grant, Bt. Maj. G. H., ret. pay *Res. of Off.*) ..	1July05	
Exeter ..	*Col. in charge of Records—*		Devon R., Som. L.I., D. of Corn. L.I., Hamps. R., Dorset R., Wilts R.
	Reay, Col. C. T., *C.B.*	7Feb.07	
	Asst. to Col. in charge of Records—		
	Vigors, Maj. P. U. W., *D.S.O.*, ret. pay (*Res. of Off.*	1July05	
Pontefract	*Col. in charge of Records—*		W. York. R., E. York. R., W. Rid. R., Yorks. L.I., York & Lanc. R.
	Harford, Col. H. O.	5Jan.06 / 15Dec.02	
	Asst. to Col. in charge of Records—		
	Ottley, Lt.-Col. G. F., *D.S.O.*, ret. pay (*Res. of Off.*)	9July05	

Digitized by Google

TERRITORIAL REGIMENTS WITH THEIR AFFILIATED VOLUNTEER BATTALIONS.

THE ROYAL SCOTS (LOTHIAN REGIMENT).

Regimental District No. 1 [Lowland Group].

The Royal Cypher within the Collar of the Order of the Thistle with the Badge appendant. In each of the four corners the Thistle within the Circle and motto of the Order, ensigned with the Imperial Crown. The Sphinx, superscribed "Egypt."

"Blenheim," "Ramillies," "Oudenarde," "Malplaquet," "Louisburg," "St. Lucia," "Egmont-op-Zee," "Corunna," "Busaco," "Salamanca," "Vittoria," "St. Sebastian," "Nive," "Peninsula," "Niagara," "Waterloo," "Nagpore," "Maheidpore," "Ava," "Alma," "Inkerman," "Sevastopol," "Taku Forts," "Pekin," "South Africa, 1899-1902."

Line and Militia Battalions.

Uniform—Scarlet. *Facings*—Blue. *Agents*—Messrs. Cox & Co.

1st Bn. } (1st Foot) { *Shornelife.*
2nd " } { *Bombay.*

3rd Bn. (Edinburgh Light Inf. Mil.) *Glencorse.*

Depôt · · *Glencorse, Milton Bridge, N.B.* Record Office *Hamilton.*

Volunteer Battalions.

1. } The Queen's Rifle Vol.
2. } Brigade · *Edinburgh.*
3. }

4. 4th · · · *Edinburgh.*
5. 5th · · · *Leith.*
6. 6th · · · *Peebles*
7. 7th · · · *Haddington*
8. 8th · · · *Linlithgow.*
9. 9th · · · *Edinburgh*

Colonel · · · · Moncrieff, Lt.-Gen. G. H., VD (3) · · · 20Aug.03

1st and 2nd Battalions.

Lt.-Colonels. (2)

Murray, W. H. E. 14Aug.04
bt. col. 6Oct.05
1Cunningham, G. G., *C.B., D.S.O.* 5Dec.04
bt. col. 10Jan.00

Majors. (2)

(*2nd in Command.*)
1Weamyss, D. G. 14Aug.04
29Nov.00
2Versturme-Bunbury, H. P. 2Nov.05
29Oct.02

Majors (6)

1Davidson, G. H., *D.S.O.* 14Aug.04
1Callender, D.A., (*Comdg. Depôt*)16Nov.04
*s.c.*1McMicking, H., *D.S.O.* 5Dec.04
s. Dundas, R. C. 22Nov.05
(1)Duncan, F. J., *D.S.O.* 22Nov.05
22Aug.02

Captains. (12)

1Baker-Stallard-Penoyre, E. H. B. 12Aug.96
s. Dyson, H. B. 2Jan.97
c v. Carter, C. H. P., C.M.G. 28June97
bt. col. 4June06
1Loch, G. G. 2nJune97
f.v. Nash, H. E. P. 2)Aug.97
2Aplyard, E. F. 2)June98
(1) *Wingate, G.H.F.*19July99
bt. maj. 29Nov.00
s. Moir, A. J. G. 19July99
bt. maj. 29Nov.00
v. Tweedie, G. S. 19Feb.00
2Neill, G. W. G. 18Sept.00
f.v. Garwood, J. W. 2Jan.01

Captains—contd.
2Maclean, D. C. H., *D.S.O.* 1July01
1Vaughan-Arbuckle, B. 3Nov.02
2Pratt, A. C. 3Nov.02
(1)*Dryedale, W.* 19Nov.02
(2)*Mackenzie, J. H.*, 22Apr.03
m. Smith, L. R., D.S.O. 9May03
d. 2Price, C. L., *D.S.O.* 2Nov.03
f.v. Leggatt, A F. S. 4Nov.03
1Croker, A. E. 24Nov 03
*c.o.*1*Mackenzie, J.*23Jan.04
s c. Haldane, M. M. 23Jan 04
v. Bunbury, W. C. H. 13Mar.04
30Jan.00
1Budge, H. L. 29Nov.04
2Bussell, T. E. 6Ma: 03
1Mudie, T. O. 16May05
2Baillie Hamilton, G. D. 22July05
30May04
2Keble, I. A. 13Jan.07
14Aug.04

Lieutenants. (19)

1Charteris, N. K. 4July01
1Farqua, N. H. S. 18Sept.01
2Reid, H. E. 18Nov.01
18tanton, H. A.S. 20Feb.02
d. 2Lumsden, A. F. 16Mar.02
d. 1Dryburgh, N.M. 27July02
c.o.Gordon. J. F. S. 16Dec.02
2*Carlton, H. D., adjt* 14Mar.03
1*Johnston, E. J. F., adjt.* 22Apr.03
c.o. Anderson, F. 9May03
1Hill-Whitson, E. C 3Nov.03
1Gillatt, J. M. 4Nov.03
2Scott, J. M. C. 23Jan 04
2Rombulow-Pearse, A. B. 28Mar 04
1Romanes, J G P 27Oct.04
2Eykyn, G. D. P. 4Feb.05
24Dec.01
2Hewat, A.M. C. 11Mar.05
2MacLean, A. C. H. 1Apr.05
2Morrison, R. P. 6May05
2Mackenzie, J. M 16May05
2Robertson, K. S. 8Jan.06
2Farquharson, L. S 5Apr.06

2nd Lieutenants. (12)

2McCallum, R. E.10Oct.03
1Sandys, G. O. 4Nov.03
2Seward, H. B. 4Nov.03
2Henderson, M. 18Nov.03
2Boothby, J. R. 27Jan 04
2Brickmann, F.I.O. 27Jan.04
2Hamilton, J. K. M. 2Mar.04
1Stewart, N. S. 16Apr.04
1Povah, F. 29Mar.05
1Simson, H. J. 24Jan.06
1Perry, B. H. H. 23May06
1Bell, T. 6Oct.06

Adjutants.

1Johnston, E. J. F. *lt.* 5Apr.06
2Carlton, H. D.,*lt.*9Oct.06

Quarter-Masters.

m. Harris, W. H., hon. lt. 18Sept.99
2Everingham, A. E., *hon. lt.* 2Nov.01
1Smith, A., *hon. lt.* 8Oct.02

3rd Battalion.

"South Africa, 1900-02."

(Embodied 5 Dec. 99 to 28 May 02.)

(Officers serving on 28 May 02 hold honorary rank in the Army corresponding to the Militia regimental rank they then held.)

Hon. Colonel

Gordon, G. G., C.V.O., C.B., *hon. c.* 7Mar.00

Lt.-Colonel.

p.s.Montagu-Douglas-Scott, *Lord* H. F., *hon. c.* 1Nov.05

Majors.

p.s Brackley, J. F. G. S., *Vict.* 13Dec.05
p.s. Wood, C. P. B., *D.S.O.* 13Dec.05

Captains. (8)

p.s. Akers Douglas, A. 15Apr.99
p.s.Newport, O. *Vict.* 29Apr.99
p.s. Strutt, E. L. 20Feb.00
p.s. Northey, C. B. 11July03
Grant, J. C. H. 11July03
p.s. Clerk, G. J. R. 6Aug.04
p.s. Isaacson, C. de S. (*H*) *I. of M* 13Dec.05
p.s. Bruce, *Hon.* H. L (*H.*) 19May06
p.s. Houstoun-Boswall, T. R (*H.*) 22Sept.06

Lieuts. and 2nd Lieuts. (13)

Lieutenants.

Heathcote, R. E. M (*H*) 17Oct.03
Gibson Craig, H. T. 17Oct.03

2nd Lieutenants.

Irwin, R. S. 11June04
(*p.s.*)Scott, *Sir* F. M. S., *Bt.* 24Sept.04
p.s. Flint, S. C. F. 22Apr.05
Montagu-Douglas-Scott, D. J. 30Mar.06
Hope, G. E. 20Mar.06
Barry, R. T. 20Mar.06
Lambton, G. 29Mar.06
Scarisbrick, C. E. 28June06
Laidlay, J. W. 19Sept.06

Inst. of Musk.

Isaacson, C. de S., *capt.*, 10June05

Adjutant.

Smith, L K, *D.S O.*, Capt. R. Scots 5Apr.06
(*Capt. in the Army* 9 May 03)

Quarter-Master.

Harris, W. H., *hon. lt.*

Digitized by Google

THE ROYAL SCOTS (LYTHIAN REGIMENT)—(Regtl. Dist. No. 1)—contd.

The Queen's Rifle Volunteer Brigade

(late 1st Edinburgh).
"South Africa, 1900-02."
[78]
Edinburgh.

Hon. Colonels.

The Lord Provost of Edinburgh for the time being.

Wolseley, Field-Marshal Rt. Hon. *G. J.*, Visct., K.P., G.C.B., O.M., G.C.M.G., VD, *Col.-in-Chief R. Fr. Regt., Col. R. H. Gds.* [R] 24Apr.89

Macdonald, Col. Rt. Hon. Sir *J. H. A.* K.C.B., VD. (*Hon. Col. Army Motor Res.*) 5June01

Lt.-Col. Commandant.

p.s. 2 Gibb, J., VD, *hon. c.* ⊕ 1June06

lt.-col. 14Mar.03

Lt.-Colonels (3)

p.s. 2 Mark, R., VD, (7) (*H*) *hon. c.* 16Jan.04

p.s. 1 Young, A., VD, (Q), 5June06

Majors. (3)

p.s. 2 Young, T. (*t*) 9Mar.01

p.s. 3 Whigham, G., VD, *hon. l.c.* (*t*) 12June01

p.s. 1 Cuthbert, S., VD, *hon. l.c.* (*Q*) 21May02

p. 2 Cranston, R. E. (*t*) 2Feb.04

p.s. 2 *Hope, J. A.* (Q) (*t*)

2 Watson, G. G., VD 3June06

19Feb.06

p.s. 3 *Dunn, F. R.* (*Hon. Capt. in Army* 9Oct.92) (*H*) ⊕ (Q) 25June06

p.s. 3 Cooper, J. H. (*t*) 16Sept.06

Captains. (27)

p.s. 2 Mackinnon, G. J. (*t*) *hon. sa.* 26Sept.96

p.s. 1 Wilson, J. T. R. ⊕ 14Mar.00

p.s. 3 Younger, W. J. (Q) (*H*) ⊕ 5July00

p.s. 1 McDonald, R. G., VD, *hon. sa.* 27Mar.01

p.s. 2 McDonald, A., jun. (*t*) (*H*) 27Mar.02

p.s. 3 Gray, J. (*H*), *I. of M.* 12June01

p.s. 2 Stark, W. C. L. (*t*) 26Mar.02

p.s. 1 Fleming, R. (*t*) 26Mar.02

p.s. 1 Simpson, J. G., *hon. m.* (*t*) (*H*), *I. of M.* 26Mar.02

p.s. 2 Lam, H. (*t*) 15June02

p.s. 2 *Keyser, J. O.* (*H*) *I. of M.* 15June02

p.s. 2 Brander, P. B. 17Jan.03

p.s. 2 Crerar, J. (*t*) 17Jan.03

p.s. 2 Rhind, T. D. (*t*) 19Mar.04

p.s. 2 MacIntosh, J. D (*t*) 26Mar.04

p.s. 1 *Waddie, W. W.* (*t*) 26Mar.04

p.s. 3 Jones, A. R. L. (*H*) (*q*) 23July04

p.s. 1 Thomson, J. L. *hon. m.* (*t*) 25Feb.06

p.s. 2 Young, A. L. F. 16Mar.05

p.s. 3 Geddes, A. C., jun. (*Hon. Lt. in Army* 21Sept.02) 18Mar.05

p.s. 1 Bristowe, T. F. *hon. m.* ⊕ 15July06

Captains—contd.

p.s. 1 Ramage, F. 7Feb.06

p.s. 2 Dear, D. (*t*) 3June06

p.s. 2 Stephenson, T. (*q*) 15June06

p.s. 3 Pole, D. G. 10Sept.06

p.s. 2 Watson, J. (*t*) (*H*) 23Sept.06

p.s. 1 McLagan, D. C. (*q*) 13Nov.06

p.s. 2 McLennan, J. 14Feb.07

p.s. 1 Henderson, J. N. (*q*) 15Mar.07

Lieuts. and 2nd Lieuts (46)

Lieutenants.

p.s. 1 Blair, D. (*t*) 9Mar.01

p. 1 Callender, L. A. 17Jan.03

p. 1 Stevenson, H. J. 17Jan.03

p.s. 3 Bruce, J. jun. (*t*) 26Mar.04

p. 3 Russell, A. W. 26Mar.04

p.s. 3 Hunter, H. B. (*t*) 26Mar.04

p.s. 1 Oliver, W. G. M. (*q*) 22Oct.04

p.s. 2 Stewart, W. (*q*) 7Jan.06

p.s. 3 Green, G. H. (*t*) 18Mar.05

p.s. 2 Forbes, A. 18Mar.05

p.s. 2 Crerar, R. (*t*) 3May05

p.s. 2 Stenhouse, H. J. 15July05

p.s. 3 Warden, H. L. (*q*) ⊕ 15July05

p.s. 1 Lindsay, D. A. 15July05

p.s. 2 Henderson, E. (*t*) 7Feb.06

p.s. 1 Martin, F. E. (*t*) 7Feb.06

p.s. 1 Rutherford, R. W. G. (*q*) 7Feb.06

p.s. 3 Baird, R. McL. 7Feb.06

p.s. 1 Carmichael, R. S. 7Feb.06

p.s. 1 Sinclair, W. O. C. (*t*) 6May06

p.s. 3 Armstrong, R. C. (*t*) 2June06

o.s. 1 Jackson, G. E. (*t*) 3June06

p's. 2 Niven, J. P. 25June06

p.s. 2 Stewart, A. A. 10Sept.06

(*p.s.*) 2 Watson, W. S. 13Sept.06

1 Pringle, A. S. 21Jan.07

31Mar.06

p.s. 1 Mouat, J. H. 15Mar.07

p.s. 3 Low, H. B. 15Mar.07

(*p.s.*) 1 Waterston, R. (*t*) 15Mar.07

2nd Lieutenants.

(*p.s.*) 2 McNab, J. 25Mar.05

(*p.s.*) 2 White, A. (*t*) 3May06

(*p.s.*) 2 Wilson, J. W. S. 10May06

(*p.s.*) 3 Hay, L. 10June06

(*p.s.*) 2 Bonnar, C. L. 15July05

(*p.s.*) 2 Thom, A. A. 15July05

(*p.s.*) 3 Thatcher, L. H. F. 16Sept.05

p.s. 2 Stenhouse, F. G. 18Dec.05

p.s. 2 Mure, A. H. 18Dec.05

p.s. 1 Brook, W. 13Dec.05

(*p.s.*) 1 Florence, W. 23Dec.05

p.s. 1 Gray, W. H. (*q*) 23Dec.05

(*p.s.*) Drummond-Young, D. 28Mar.06

(*p.s.*) 1 Pollock, J. D. (*t*) 19May06

(*p.s.*) 2 Hall, J. K. ⊕ 2June06

(*p.s.*) 1 Rankine, J. A. 2June06

2 Cossar, G. C. 8June06

(*p.s.*) 1 *Nelson, I.B.C.* 6Nov.06

(*p.s.*) 3 Matthew, J. F. 15Nov.06

(*p.s.*) 1 Robertson, R. D. 15Nov.06

(*p.s.*) 2 Mackie, R. E. 9Nov.06

(*p.s.*) 1 Grant, A. 1Dec 06

(*p.s.*) 2 Swans n, D. 9Jan.07

(*p.s.*) 3 Johnston, D. 11Feb.07

(*p.s.*) 1 Macrae, A. W. M. 11Feb.07

Inst. of Musk.

3 Gray, J., capt. 12Sept.00

1 Simpson, J. G., *hon. m.* 21Sept.01

2 Kemp, J. O., *capt.* 13Dec02

Adjutants (3)

2 Jarvis, C. F. C., Capt. York R. 1 May02

(*Capt. in the Army* 25June04)

3 Bridge, W. B. C., Capt. High. L. I. 6Mar.07

(*Capt. in the Army* 23Jan.07)

Quarter-Masters. (3)

p. 1 Cameron, P., VD, *hon. capt.* ⊕ 21Sept.89

s. 3 Scatter, J. B., VD, *hon. capt.* 4May06

p. 2 Menzies, F., *hon. capt.* 27Feb.01

Medical Officers

p. 3 *Webster, A. D.*, M.D, VD *Surg.-Maj.* (*Brig. Surg. Lt.-Col. 1 Lothian V.I.E.*) 2Aug.02

p.s. 3 Clark, J. A., *M.B., Surg.-Maj.* 31Mar.06

1 Laing, J. H. A., *M.B., Surg.-Capt.* 29Aug.94

p. 3 Pirie, J., *M.B., Surg.-Capt.* 26Sept.96

p.s. 2 Scott, J., *M.D., Surg.-Capt.* 12Mar.04

p., p.s. 1 Jamieson, J. B. (*t*) *Surg.-Lt.* 19Nov.04

p. 1 Comris, J. D, *Surg.-Lt.* 3Dec.04

2 Pole, L. W., *M.B., Surg.-Lt.* 3Mar.06

2 Leebody, H. A., *M B., Surg.-Lt.* 19May06

3 Keay, J. W., *M.D., Surg. Lt.* 1Dec.06

Acting Chaplain.

1 Gordon, *Rev. and Hon.* A. 4May92

3 Fergusson, *Rev.* J. 9June06

[*Grey.* Facings—*Grey.*]

Cadet Corps.

(1)
Merchiston Castle School.

Captain.

Evans, F. D 3Dec.02

Lieutenant.

(p.s.) Roberts, R. E. 30Dec.05

2nd Lieutenant.

[*Green.* Facings—*Green.*]

(2)
George Watson's Boys' College, Edinburgh.

Captains (2).

p.s. Shepherd, F. P. 14Oct.05

Lieutenant.

(p.s.) Scougal, H. J. 14Oct.05

2nd Lieutenant.

Morrison, A. 22Nov.05

[*Green.*

4th Volunteer Battalion

(late 2nd Edinburgh).
"South Africa, 1901-02."
[79]
Edinburgh.

Hon. Colonel.

Kitchener of Khartoum, Gen. H. H., Visct., G.C.B., O.M., G.C.M.G., *Col. Comdt. R. Eng., C.-in-C. E. Indies* 19 Aug.05

Lt.-Colonel.

p. McCrae, G., VD, ⊕, *hon. c.* 26Jan.05

Majors.

p.s. Turnbull, T. E., VD *hon. l.c.* 7May04

p.s. Moscrip, J., VD, *hon. l.c.* 27Apr.05

Captains. (8)

p.s. Gray, A., *hon. m.* ⊕ 9Feb.96

p.s. *Edgar, F., hon. m.* (*Capt. Res. of Of.*) (Q) (*H*) ⊕ *c.c.* 11Apr.00

p.s. Robbie, A., *hon. m.* 1Jan.01

p.s. Harland, W., VD, *hon. m.* 25Jan.05

p.s. Whitton, K., *hon. m.* 25Jan.05

p.s. Gray, W. B. (*Hon. Lt. in Army* 7Aug.02) 22Apr.05

p.s. Watson, W. H. (*t*) 22Apr.05

p.s. Smart, R. W. (*q*) 1Aug.05

p.s. Cumming, R., *hon. m.* (*t*) ⊕ 31Mar.06

Lieuts. and 2nd Lieuts. (12)

Lieutenants.

p.s. Adams, J. W., (*t*) 16Apr.02

p.s. Milligan, J. M. (*t*) (*H*) 1Feb.04

p.s. Ross, G. A. S. 28May04

p. s. *MacLeod, R. C.* (*H*) ⊕ (*q.*), (*b*) *I. of M.* 25Jan.05

p.s. McCrae, G., jun. (*t*) 22Apr.05

p.s. Aitken, J. E. (*t*) 22Apr.05

(p.s.) Orrock, W. A. (*t*) 22July05

p.s. Douglas, R. E. 1Aug.05

p.s. Brown, H. 27Sept.05

2nd Lieutenants.

p.s. Todd, J. A. 9Apr.04

p.s. Kerr, L. E. 2July04

p.s. Graham, J. F. 8Mar.05

(p.s.) Morrison, J. 22Apr.05

p.s. Turner, J. A. L. 3May05

(p.s.) McIntosh, R. S. 29July05

Watson, A. P. 24Jan.06

p.s. Livingstone, A. R. W. (*t*) 24Jan.06

Inst. of Musk.

MacLeod, R. C., M. 4Apr.03

Assistant.

Walker, J. D. G., *DSO*, Capt. R. Highrs. (*Capt. in the Army*, 25 Oct 01) 18Mar.07

Quarter-Master.

p. Macnaughton, J., VD, *hon. capt.* 5Oct.92

Medical Officer

Martin, W. L., *M.B., Surg.-Lt.* 18Mar.96

Davidson, D. G., *Surg.-Lt.* 22Dec.06

Acting Chaplain.

Burns, *Rev.* T. 12July05

[*Scarlet.* Facings—*Blue.*]

5th Volunteer Battalion

(late 1st Midlothian).
"South Africa, 1900-02."
[141]
Leith.

Hon. Colonel.

p. Maclagan, R. C., VD, *hon. c.* ⊕ 20Aug.92

Lt.-Colonel.

p.s. Clark, *Sir* J. M., *Bt.*, VD, *hon. c.* 11Feb.05

Majors.

p.s. Morris, W. McN., (*H*) (Q), ⊕ 8Mar.08

p.s. Peebles, W. C. ⊕ (*H*) 9June06

Captains. (10)

p.s. Sanderson, A. W. (*t*) (*H*) 20Feb.01

Digitized by Google

THE ROYAL SCOTS (LOTHIAN REGIMENT)—(Regtl. Dist. No. 1)—*contd.*

5th Vol. Bn.—*contd.*

Captains—contd.

p.s. Hamilton, J. D. L. (*d*) 20Mar.01
p.s. Smith, J. MacD. (*H*) (*Q*) Ⓔ 20Mar.01
p.s. Macdonald, J. H 28Sept.02
p.s. Rose, H. 6Aug.04
p.s. Dawson, J. D. 14Jan.05
p.s. Steven, W. C. 8Mar.06
p.s. Watson, G. L. (*d*) Ⓔ 14Mar.06
p.s. Harvey, W. F. (*d*) 2June06
p.s. Weir, G. G. 5June06

Lieuts. and 2nd Lieuts. (15)

Lieutenants.

p.s. Robertson, W. (*H*), *I. of M.* 16July02
p.s. Mitchell, A. M. (*d*) 28Sept.03
p.s. Wightman, A. J. 6Aug.04
p.s. Peebles, J. R. 14Jan.05
p.s. Dick, N. A. 14Jan.05
p.s. Allan, D. B. 8Mar.06
(*p.s.*) Mitchell, J. M. (*d*) 14Mar.06
(*p.s.*) Idebenthal, L. G. 14Mar.06
(*p.s.*) Guild, D. A. 8June06

2nd Lieutenants.

(*p.s.*) Dobson, G. 5May06
Jenkinson, S. N. 10Jan.07
Ewing, W. T. 10Jan.07

Inst. of Musk.

Robertson, W., *jr.* 6Sept.02

Adjutant.

Warren, G. E., Capt. Bord. R. 5May03
(*Capt. in the Army* 21June02)

Quarter-Master.

p. Archibald, A., *hon. capt.* 7Apr.06

Medical Officers.

p. Mill, J. *M.B., Surg.-Lt.-Col.* 20Feb.07
[*Scarlet.* Facings—*Blue.*]

6th Volunteer Battalion

(*late* 2nd Midlothian)
"South Africa, 1901."

[142]
Peebles.

Hon. Colonel.

p. *Clerk*, Sir *G. D.*, Bt., VD, Capt., *hon. c.* 4Feb.99

Lt.-Colonel.

p. Bough, T., VD, *hon. c.* 22Nov.05

Majors.

p. Cowan, C. M. 6Oct.06

Captains. (11)

p.s. Brown, C. K., *hon. m.* 4May96
p. Ballantyne, H. N. 16Aug.99
p. Brunton, J. D. 23Aug.02
p.s. Ballantyne, J. K. 19May00
p. Ranken, T. 19May06
p. Jardine, W. 2June06
p. Ballantyne, D., jun. 2June06
p. Alison, C. E. 2June06
p. Thorburn, W., jun. 2June06
p.s. Falcon, F. (*d*) (*H*) *I. of M.* 22Sept.06

Lieuts. and 2nd Lieuts. (17)

Lieutenants.

p.s. Thorburn, R. M. 8Mar.05
p.s. Stewart, J. G. 25Apr.06

2nd Lieutenants.

(*p.s.*) Ballantyne, G. H. 11Apr.06
(*p.s.*) Tait, J. 11Apr.06
p.s. Bell, A. H. Ⓔ 2June06
(*p.s.*) Tait, R. H. 1July06
p.s. Wood, J. W. 15Aug.06
Millar, J. 9Mar.07

Inst. of Musk.

Falcon, F., *capt.* 23Aug.02

Adjutant.

Mitford, W. B. J., Capt. Gord. Highrs. 3Jan.06
(*Capt. in the Army* 16Aug.05)

Quarter-Master.

Thorburn, W. E., *hon. capt.* 7June05

Medical Officers.

p. Melville, G., *M.B., Surg.-Capt.* 21Feb.00
p.s. Cameron, J., *Surg.-Capt.* 21Feb.00
p. Gunn, C. B., *M.D., Surg.-Capt.* 7Feb.06
p Ballantyne, H. S., *M.B., Surg.-Lt.* 7Dec.01
p. Horsburgh, J. H., *Surg.-Lt.* 29Oct.04

Acting Chaplains.

Gray, *Rev.* A., *M.A.*, VD 28Jan.78
Boyd, *Rev.* J., VD 28Jan.79
Thomson, *Rev.* R. 24Jan.91
Stewart, *Rev.* A. 24Oct.94
Pryde, *Rev* R. H. 20Dec.05
17Aug.01
[*Scarlet.* Facings—*Blue.*]

7th Volunteer Battalion

(*late* 1st Haddington).
"South Africa, 1901."

[190]
Haddington

Hon. Colonel.

Hicks, H. B., Lord 26Aug.96

Lt.-Colonel.

p.s. Main, R. M., VD (*d*) (*H*), *hon. c.* 20Feb.04

Major.

p. Hepburne-Scott, *Hon.* W. G., VD, *hon. l.c.* 20Feb 04

Captains. (5)

p.s. Brook, A., VD *hon.m.* (*d*) (*H*), *I. of M.* 10Mar.97
p. Tweedie, R. W. 20Oct.97
p.s. Williamson, T. F. M. (*Hon. Lt. in Army* 17June01) 28Feb.01
p.s. *Calder, W. J.* (*H*) 22Feb.01
p. Turnbull, T. W. 11June04
p.s. Stirling, J. 7Aug.06

Lieuts. and 2nd Lieuts. (9)

Lieutenants.

p.s. Todrick, T. 20June00
p. Gemmill, W. 23Apr.04
(p.s.) Glover, T. S. (*C*) 5Feb.07

2nd Lieutenants.

M'Ewen, *Rev.* B., *B.D.* 31Oct.06
Binnie, T. B. 24Jan 07

Inst. of Musk.

Brook, A., VD *hon. m.* 12Mar.04

Adjutant.

Tweedie, G. S., Capt. R. Scots 25Sept02
(*Capt. in the Army* 19Feb.00)

Quarter-Master.

p. Kemp, T. W., *hon. capt* 17May99

Medical Officers.

p. *Ronalson, J. B.*, VD, *Surg.-Lt. Col (Brig.-Surg.-Lt.-Col* 2 *Lothian V.I.B.)* 11Oct.99
p.s. Crombie, J. F., *Surg.-Lt.* 24Mar.06
Acting Chaplains.
Kerr, *Rev.* J., *M.A.* 3Apr.97
Scott, *Rev.* R. B. 7Mar.03
[*Scarlet.* Facings—*Blue.*]

Cadet Corps.

[1]
High School, North Berwick

Lieutenant.

(p.s.) Glover, T. S., Lt. 7 V.B. R.Scots 20Feb.01
Drab.]

[2]
Haddington.

Lieutenant.

Saunders, W. 13Oct.06
[*Drab.*]

8th Volunteer Battalion

(*late* 1st Linlithgowshire).
"South Africa, 1901-02."

[216]
Linlithgow.

Hon. Colonel.

Rosebery, Rt. Hon. *A.P.*, Earl of, K. G., K. T., VD 18Apr.74

Lt.-Colonel.

p.s. Chalmers, C., VD 11July03

Majors.

p.s. Henderson, M. W. (*d*) (*Hon Lt. in Army* 9 *Aug.*01) 5Mar.02
p.s. Dudgeon, W. C. —
Captains. (8)
p. Simpson, A. P. 19Dec.00
p. Forbes, A. 6Sept.02
p. Denholm, J. 14July04
p.s Ogilvy, S. G. 10Dec 04
p. Campbell, J. P. 18July06
p. McGregor, J. R. 15Mar.07
Lieuts. and 2nd Lieuts. (12)

Lieutenants.

(p.) Brock, S. E. 24Dec.02
(p.) Sutherland, D. M. 24Dec.02
p.s. McNay, J. C. 10Dec.04
p.s. Maxwell, W. H. 10Dec.04
(p.) Crichton, R. 10Dec.04
p.s. McCallum, J. P. 15Mar.07
(p.s.) Hutchison, T. W. 15Mar.07

2nd Lieutenants.

Murdoch, J. 30Dec.05

Inst. of Musk.

Adjutant.

Northey, H. H., Capt. R. Sc. Fus. 28Mar.03
(*Capt. in the Army* 10June99)

Quarter-Master.

p. Wardrop, W., *hon. capt.* 23May91

Medical Officers.

p. Kirk, R., *M.D.*, VD, *Surg.-Lt.-Col.* 4Nov.05
p. Young, W., *M.B., Surg.-Capt.* 11Feb.93
p. Cross, R., *Surg.-Lt.* 2Apr.04
Hon. Chaplains.
Johnston, *Rev.* W., VD 30Nov.70
Acting Chaplains.
Ferguson, *Rev.* J. 17Aug.81
Lindsay, *Rev.* J. 3June96
Mason, *Rev.* A. 26July02
Paterson, *Rev.* W. P. 26July02
Jamie, *Rev.* W. L. 10Dec.05
[*Drab.*]

9th Volunteer Battalion

(Highlanders).
"South Africa, 1901-02."

[80]
Edinburgh.

Hon. Colonel

Hamilton, Lt.-Gen. Sir *I. S. M.*, K.C.B., D.S.O., Col. Com'n *Highrs.*, s. 31Aug.01

Lt.-Colonel.

p. Clark, J. (*H*) Ⓔ 17Dec.04

Majors.

p. Wardrop, J. C., VD, *hon. l.c.* 19Oct.01
p. Clark, T. G. Ⓔ 8June06

Captains. (8)

p. Blair, A. S. (*H*) Ⓔ 12Dec.00
p. Gregorson, A. M. 26May04
p. Huie, D. H. (*d*) 28May04
p. Cameron, J. S. T. (*H*) 8Feb.05
p.s. Lowson, J. G. F. (*d*) 18Feb.05
p. Deas, G. F. (*H*) 24June05
p.s. Collow-Campbell, J. (*d*) 24June05
p.s. Pearson, C. T. F. 8June06

Lieuts. and 2nd Lieuts. (12)

Lieutenants.

p. Moncrieff, R. H. Fitz H. (*d*) 28May04
p.s. Taylor, A. 8Feb.05
(*p.s.*) Ferguson, J. 1Feb 07
p.s. Lucas, F. R. (*H*), *I. of M.* 1Feb.07
(*p.s.*) Cowan, G. D. 1Feb.07

2nd Lieutenants.

(p.) Campbell, J. D. B. 19Nov.04
p.s. Ewen-Watson, G. J. 16Sept.05
(p.s.) Cullen, A. M. 10Feb.06
McGregor, H. H. 11July06
(p.s.) Aitken, A. C. 1Dec 06
Simpson, H. C. 1Dec.06

Inst. of Musk

Lucas, F. R., *Lt.* 19Nov.06

Adjutant.

Macnab, G. R., Capt. Gord. Highrs. 17Mar04
(*Capt. in the Army* 5Apr.99)

Quarter-Master.

p. Gordon, A. 6Aug.00

Medical Officers.

p. Douglas, K. MacK., *M.D., Surg.-Capt.* 14Aug.03
p. Cumming, J., *Surg.-Capt.* 31Aug.03
Bowie, J. M., *M.D., Surg.-Lt.* 1Nov.06

Acting Chaplain.

Stevenson, *Rev.* W. B. 31Oct.02
[*Scarlet.* Facings—*Blue.*]

Digitized by Google

THE QUEEN'S (ROYAL WEST SURREY REGIMENT).

Regimental District, No. 2 [Home Counties Group.]

The Royal Cypher within the Garter. In each of the four corners the Paschal Lamb with motto "*Pristina virtutis memor.*"

"*Vel exuvia triumphasi.*" The Sphinx, superscribed "Egypt."

"Vimiera," "Corunna," "Salamanca," "Vittoria," "Pyrenees," "Nivelle," "Toulouse," "Peninsula," "Afghanistan," "Ghuznee," "Khelat," "South Africa, 1851-2-3," "Taku Forts," "Pekin," "Burma, 1885-87," "Tirah," "South Africa, 1899-1902," "Relief of Ladysmith."

Line and Militia Battalions.

Uniform—Scarlet. *Facings*—Blue. *Agents*—Messrs. Cox & Co.

1st Bn. } (2nd Foot.) { *Stalkot, Punjab.*
2nd " } { *Colch ster.*

3rd Bn. (2nd R. Surrey, Mil.) *Guildford.*

Depôt - - - *Guildford.*

Record Office - - - *Hounslow.*

Volunteer Battalions.

1. 1st - - - *Croydon.*
2. 2nd - - *Guildford.*
3. 3rd - - - *Bermondsey.*
4. 4th - - - *Kennington Park.*

1st Cadet Battalion - - - - - *Southwark.*
2nd Cadet Battalion - - - - - *Peckham.*

Colonel - - Kelly-Kenny, Gen *Sir* T., *G.C.B., G.C.V.O. p.s.c.*, ® 16Apr.99.

1st and 2nd Battalions.

Lt.-Colonels. (3)

1Pink, F. J. *C.M.G., D.S.O.* 2Mar.05
bt. col. 16Nov.04
2Dawson, R. 29Sept.06

Major.

(2nd in *Command.*)

2Taylor, A. W. 2Mar.05
29Sept.98

Majors. (7)

1King-King, J. G., *D.S.O., p.s.c.* 29Nov.00
20May98
2Coles, M. C. (*Comdg. Depôt*) 2Mar.01
1Glasgow, W. J. T. 3Jan.03
1Werren, D. 28Mar.03
2Pilleau, H. C., *D.S.O.* 16Sept.05
v. Sillem, A. F. 17Jan.06
29Nov.00
t. Pell, E. T., *D.S.O.* 29Sept.06

Captains. (12).

2Wilkins, H. St. C., *p.s.c.* 14Mar.97
t. *Bird, W. D.*, D.S.O., *p.s.c.* 21Apr.97
bt. maj. 16June07
m. *Crofts, L. M.* 28Aug.97
1Pickard, F. B. R. 29July98
m. (*Battersby, R. E.* 29Sept.98
bt. maj. 22Aug.02

Captains—contd.

1Warden, H. F. 20Oct.98
1*Neale, G. H., adjt.* 17Dec.98
s. *Mudge, A.* 24Nov.99
s. *Englefield, H. A.* 20Apr.00
s.c. *Kenrick, G. E. R.*, D.S.O. 7May00
s. *Tufnell, A. W., p.s.c.*, 7May00
v. *Whinfield, H. O.* 2July00
v. *Wilson, C. E.* 24Aug.01
m.c. *Smith, H. W.*, D.S.O. 24Aug.01
1Tringham, A. M., *D.S.O.* 22Jan.02
2Mangles, R. H., *D.S.O.* 20Feb.02
1Mathew-Lannowe, R. B. 11Nov.02
m.c. *Livesay, R. O'H.* 1Jan.03
1Heath, M. G. 8Jan.03
s.c. *De Wright, W. D.* 28Jan.03
1McNamara, A. E. 22Jan.03
2*Vesey, I. L. B., adjt.* 23Jan.03
v. *Whetham, P.* 27Apr.03
2Watson, C. F., *D.S.O.* 7July03
1Kosbel, C. R. 3Nov.03
d. 1Rainsford-Hannay, J. 5Oct.04
2Bennett, C. H., *o.* 30Jan.06
2 Illeyne, W. H. 22Jan.07

Lieutenants. (19)

c.o *Bacon, C. R. K.* 3July00
1Creak, E. F. S. 1Aug.00
1Weeding, T. 24Aug.01
2Pearson, P. J. 20Oct.01
2Clarke, R. G. 22Jan.02
2Watson, S. T. 20Feb.02
1Hunter, H. N. A. 8July02
c.o. *Lewis, H. F.* 22Nov.02
1Dyer, G. N. 1Jan.03
1King-King, R. 22Jan.03
c.o. *Adams, G. S. O.* 22Jan.03
d. 2Ecberts, F. J. 27Apr.03
1Maude, R. W. 7July03
2Feneran, R. C. 3Nov.03

Lieutenants—contd.

2Master, H. F. H. 19Feb.04
2Lee, R. T. 13Aug.04
2Longbourne, F. C. 13Aug.04
1Parnell, G. 5Oct.04
d. 1Esdaile, P. C. 2Dec.04
1Quill, B. C. 31May05
1Fuller, W. R. 19Jan.07
2Haddon-Smith, W. B. 23Jan.07

2nd Lieutenants. (12)

2Henriques, B. L. Q. 10Oct.03
1Foy, M. V. 28Nov.03
1Heath, R. L. G. 16Dec.03
2Walpole, J. R. 19Mar.04
2Hamilton, A. P. 15Oct.04
2Denton, F. W. H. 30May05
1Kenny, B. M. 16Aug.05
1Giffard, G. J. 24Jan.06
1Matthews, F. M., 23May06
1Nixon, B. G. M. F., 23May06
1Kemp-Welch, M 2Feb.07
1Pringle, R. S. 13Mar.07

Adjutants.

2Vesey, I. L. B., *capt.* 23May04
1Neale, G. H., *capt.* 1Dec.05

Quarter-Masters.

m. *Nicholson, W. H., hon. lt.* 16Feb.01
1McCullough, J., *hon. lt.* 2Feb.04
5May00
2Wort, C. H. J., *hon. lt.* 11May04

3rd Battalion.

"South Africa, 1900-02."

(Embodied 4 Dec. 99 to 1 Apr 02.)

(*Officers serving on* 1 Apr. 02 *hold honorary rank in the Army corresponding to the Militia regimental rank they then held.*)

Hon. Colonel.

p.s. Fairtlough, Hon. Col. F. H., *C.M.G.* (*Hon. Lt.-Col. in Army* 2 Apr. 02) (*H*) 13Dec.05

Lt.-Colonel.

p.s. Parsons, F. G., *D.S.O.* (Q) (*H*) 28Oct.05

Majors.

Shaw, A. G. 8June03
p.s. Walker, H. S. ® (*H*) 20Dec.05

Captains. (5)

p.s *Wilkinson, H. F.* ® 26June96
Lee, W. L. M., Capt. ret. pay 21Sept.98
p.s. Versturme-Bunbury, J. K. N. (*H*), *I. of M.* 20Sept.04
Riddell, G. A. (*H*) 2Apr.04
Garnier, J. W. (*H*) (*b*) (*g*) 12June04
p.s. Porter, A. S. M., Capt. ret. pay (*a*), (*b*) 22Feb05
Cameron, A., Capt. ret. pay 8Aug.06

Lieuts. and 2nd Lieuts. (12)

Lieutenants.

(*p.s.*) Barton, E. De L. 30July04
Thornycroft, J. R. M. (*H*) 30July04
(*p.s.*) Sabben, H. H. 28May06

2nd Lieutenants.

(*p.s.*) Atkinson, R. G. 19Nov.04
Pears, H. J. O. 25Feb.06
Hodgson, C. B. M. 28May06

Inst. of Musk.

Versturme Bunbury, J. K. N., *capt.* 28May04

Adjutant.

Crofts, L. M., Capt. R. W. Surr. R. 25Oct.09
(*Capt. in the Army* 28Aug.97)

Quarter-Master.

Nicholson, W. H., *hon. lt.*

Digitized by Google

THE QUEEN'S (ROYAL WEST SURREY REGIMENT)—(Regtl. Dist. No. 2)—*contd.*

1st Volunteer Battalion

(late 2nd Surrey).

"South Africa, 1900-02."

[57]

Croydon.

Hon. Colonel.

Edridge, Sir *F. T.*, Knt. 7Apr.06

Lt.-Colonel.

p. Watney, F. D. (*H*) 15Aug.03

Majors.

Stablefortb, H. B. (*H*) 7Jan.05

p.s Kent, H. H (*H*) (Q) 8Mar.05

Captains. (9)

p.s. Cutler, N. E. (*Hon. Lt. in Army* Oct. 02) 9 17Oct.00

p.s. Elder, K. W. (*t*) 28Mar.05

p.s. Harper, A. H. 24May05

p.s. Roper, S. D. 27Sept.05

p.s. Cheeswright, R. D. 4Aug.06

p.s. Perrin, E. D. (*H*), *I. of M.* 18Dec.06

Crowley, C. R. L. 1Jan 07

p.s. Newberry, W. F. 1Jan.07

Hooke, U. L. 1Jan.07

Lieuts. and 2nd Lieuts. (16)

Lieutenants.

p.s. James-Smith, E. W. 25Mar.05

p.s. Amsden, E. B. 20Dec.05

p.s. Jefferis, C. E. 15Aug.06

p.s. Norman, A. E. 29Aug.06

2nd Lieutenants.

(*p.s.*) Emmet, R. B. 24Jan.06

Bennett, G. W. M. 3Mar.06

p.s. Atkins, H. R. 24Mar.06

Owden, H. B. 8June06

Potter, R. W. 15Sept.06

Crowley, J. C. 6Oct.06

Gosney, H. J. 6Oct.06

Oswald, K. A. 24Nov.06

Bennett, G. R. 1 Mar.07

Inst. of Musk.

Perrin, E. D., *capt.* 30June06

Adjutant.

Dashwood, R. H. S., Capt. R. Ir. Rif. 18July04

(*Capt. in the Army* 1May04)

Quarter-Master.

p. McCabe, Hon. Maj. J., Qr.-Mr. rst. pay (Res. of Off.) *hon. capt.* 11June02

Medical Officers.

p. Swan, R. J., *Surg.-Capt.* 18Mar.05 19Mar.02

Paget, W. G., *Surg.-Lt.* 26Aug.06

Acting Chaplain.

Woodhouse, *Rev.* R. I. 10Oct.03

Burrows, *Rev.* L. H., *M.A.* 24Dec.04 15Jan.96

Ram, *Rev.* E. D. S., *M.A.* 3May05

Holloway, *Rev.* J. E. 26July06

Wood, *Rev.* F. 8Feb.07

[*Green. Facings—Scarlet.*]

Cadet Corps.

Whitgift School, Croydon.

Captain.

p.s. Cross, W. B. 1Nov.06

Lieutenants.

2nd Lieutenant.

Fraser, N. L. 1Nov.06

Morris, E. M. 1Jan.07

[*Drab.*]

2nd Volunteer Battalion

(late 4th Surrey).

"South Africa, 1900-02."

[59]

Guildford.

Hon. Colonel.

Abbomba, Rt. Hon. *G.*, Lord 25June04

Lt.-Colonel.

p. Perkins, W. J., VD (Q), *hon. c.* 21Apr.03

Majors.

p. Waterlow, J. F., *D.S.O.* (*Hon. Capt. in Army* Dec.00) 27May03

p.s. Dorrell, G. H. 24Oct.03

Captains. (9)

p. Brodrick, *Hon.* A. G. *hon. m.* 25Mar.96

p.s. Sladen, St. B. R. *hon. m.* (*t*) (*H*) 2July98

p.s. McDonell, A. C. (*Hon. Lt. in Army* 19June01) 27Mar.01

p Smallpeice, F. W. 4Jun.01

p.s. *Few, R. J.* (*Hon. Capt. in Army* 30 June 01) (Q) (*H*) *I. of M.* 14May02

p. Thompson, G. M. 24Oct.03

p. Simpson, G. (*H*) 29Mar. 05

p. Tredgold, A. F. 25Jan.07

Lieuts. and 2nd Lieuts. (16)

Lieutenants.

(*p*) Ashby, A. B. 8Mar.04

p.s. Hodges, W. L. 29Mar.05

p. Stacey, M. B. 18Sept.06

(*p.s*) Morton, G. C. 12Sept.06

p.s. Young, J. H. 12Sept.06

2nd Lieutenants.

Master, C. R. H. 24Jan.06

p.s. Bull, C. E. S (*C* 30Oct.06

Inst. of Musk.

Few, R. J., *capt.* 12June03

Adjutant.

Whetham, P., Capt. R. W. Surr. R. 5Jan.07

(*Capt. in the Army* 27Apr.03)

Quarter-Master.

p. Harris, W. R., *hon. capt.* 7May04

Medical Officers.

Russell, F. R., VD, *Surg.-Maj., hon. m.* (*Brig. Surg.-Lt.-Col. W. Surr. V.I.B.*) 26June01

p. Minchin, P. D., *Surg.-Capt.* 26Feb.00

Acting Chaplains.

Chichester, *Rev.* R. A., *M.A.* 26Apr.88

Valpy, *Rev. Canon* A. S., *M.A.* 21July88

Kirwan, *Rev.* R. C. 8May01

Davies, *Rev.* F. C., *M.A.* 16Nov.01

Burkitt, *Rev.* H. J., *M.A.* 4Jan.02

O'Rorke, *Rev.* H. W. L. 1Apr.05

Fanshawe, *Rev.* G. C. 1Mar.07

[*Green. Facings—Scarlet.*]

Cadet Corps.

(1)

Charterhouse School.

Captain (*in command*).

Smart, F. W. B. 26Feb.04

Captain.

Kemble, H. H. 27Feb.04

2nd Lieutenant.

p.s. Wilson, F. R. L. 24Jan.06

[*Drab.*]

(2)

Cranleigh School.

Captain.

p.s. Bull, C. E. S. (2nd Lt. 2 V.B R. W. Surr. R.) 24Jan.06

[*Drab.*]

(3)

Reigate Grammar School.

[*Drab.*]

3rd Volunteer Battalion

(late 6th Surrey).

"South Africa, 1900-02."

[61]

Bermondsey, S.E.

Hon. Colonel.

Carr-Gomm, *F. C.* 26Apr.85

Lt.-Colonel.

p.s. Bevington, R. K., VD (*t*) (*H*) 30Dec.05

Majors.

p. Previté, E. J., VD, (*H*) 19Dec.00

Duff, G. B. (*t*) (*H*) 11Apr.06

Captains. (5)

p. Symonds, W. F. J. (*Hon. Capt. in Army* 30June02) 8Apr.03

p.s. Parker, J. G 14Mar.00

p. Travers, H. P. (*t*) (*Lt. Res. of Off.*) 7Dec.01

p. Bathurst, H. M. (Q) 7Dec.01

p. Previté, H. F. (q) 23June04

p.s. Parker, F. M. S. 23June06

p. Spurling, S 1Nov.06

Lieuts. and 2nd Lieuts. (15)

Lieutenants.

2nd Lieutenants.

House, A. L. 27Jan.03

Clarke, R. F. D. 18Oct.06

Prichard, E. O. 5May06

Bratt, D. G. 30June06

Heath, H. 30June06

Cubison, M. H. M. 30June06

Mayhew, E. W. (*C*) 29Jan.07

Inst. of Musk.

Adjutant.

Wilson, C. R., Capt. R. W. Surr. R. 1Jan.03

(*Capt. in the Army* 24Aug.01)

Quarter-Master.

p. Johnson, H. S., *hon. capt.* 16Nov.01

Medical Officers.

p. Coffin, R. J. M., *Surg.-Maj.* 12Sept.02

p. Boyd, C., *Surg.-Maj.* 5May06

Rose, E. F., *Surg.-Lt.* 5Feb.07

Hon. Chaplain.

Beck, *Rev.* J., *M.A.*, VD 5Aug.99

Acting Chaplain.

Coulthard, *Rev.* E. N. 24Jan.06

[*Scarlet. Facings—Blue.*]

Cadet Corps.

Streatham Grammar School.

Captain.

p. Gunnis, A. A. (Q) 6Jan.04

2nd Lieutenants.

Mayhew, E. W. (2nd Lt. 3 V.B. R. W. Surr. R.) 8Nov.05

Amoore, A. J. 20Dec.05

[*Scarlet. Facings—Blue.*]

Digitized by Google

THE QUEEN'S (ROYAL WEST SURREY REGIMENT)—(Regtl. Dist. No. 2)—*contd.*

4th Volunteer Battalion.

(late 8th Surrey).

"South Africa, 1900-02."

[63]

71, New Street, Kennington Park.

Hon. Colonel.

Charlton-Humphreys, J. 21July97

Lt.-Colonel.

p.s.Ramsay, G., hon. c. ◎ (*H*) 13Dec.99

Majors.

p.s.Carr, G. A. B. (*Hon. Lt. in Army* 6Aug.01) (*H*) 3May05

Captains. (11)

p.s. Hafley-Battaram, H. G. hon. m. ◎ (*H*) 7Aug.95
p.s. Mortlock, E. P., VD. hon. m. 2May00
p.s. Phillips, A. E., hon. m. 23May00
p.s. West, A. P. 27Apr.04
p.s. Parker, W. (*Q* 3July04
p. Marcus, L. G. 11Feb.05
p.s. Gerrard, P. (*Hon. Lt. in Army* 3 Feb.03) (*H*) *e.s.* 20Dec.05
p.s. Colley, W. (*H*) *I. of M.* 20Dec.05
p.s. Gill, F. G. 11June06
p.s. Bromhead, A. C. 19Sept06

Lieuts. and 2nd Lieuts. (19)

Lieutenants.

p.s. Noonan, G. F. J. 19Mar.02
p.s. Dolbey, H. O. 26July02
(p.) Dunn, R. E. 26July05
p.s. Holliday, E. J. 26July05
p.s. Faulkner, E. J. N. 26July05
p.s. Marks, H. 28Sept.05
p.s. Marks, N. 5May06
p.s. Gill, F. M. 5May06
p.s. Dewsbury, H. B. 5May06
p.s. Watts, A. E. 11June06

2nd Lieutenants.

Hopkins, W. A. 18Mar.05
23July04
(p.s.) Sullivan, L. M. P. 22 Dec.05
Oxen, W. W. 9May06
13Sept.05
McAnally, J. A. 4Oct.06
Figg, D. W. 4Oct.06
Sherris, G 9Nov.06
Harley, J. T. 9Nov.06

Asst. of Musk.

Colley, W., *capt.* 11June06

Adjutant.

Whinfield, H. C., Capt. R. W. Surr. R. 4Jan.04
(*Capt. in the Army* 3July00)

Quarter-Master.

p. Hargan, F. G., hon. capt. 1Dec.97

Medical Officers.

Palmer, C. S., *Surg.-Lt.* 15Feb.07

Acting Chaplain.

Palmer, *Rev.* Canon G. T., *M.A.* 3Nov.97

[*Green.* Facings—*Scarlet.*]

1st Cadet Battalion.

31, Union Street, Southwark, S.E.

Hon. Colonel.

Maurice, Maj.-Gen. Sir *J. F.*, K.C.B., ret. pay, Col. Commdt., R. Art. p.s.c. 10Mar.03

Lt.-Colonel.

Beresford, J. B. de la P., (*Hon. Maj. Mdx.*) (*Hon. Capt. in Army* 14July01) 10June05

Majors.

Captains. (8)

p.s. Bennett, L. W., *hon. m.* 1Jan.01
p. Hay, H. C. F. (*Hon. Capt. in Army* 14July01 29Jan.02
p.s. Phillimore, C. A. 5Oct.01

Captains —contd.

p. Wilkinson, G. G. 17Mar.02
p. Nussey, C. A. 17Mar.02
p.s. *Mount, F., actg. adjt.* 9 July04

Hildyard, G. M. T. 10June05

Lieuts. and 2nd Lieuts. (16)

Lieutenants.

Rees, G. O. 27Apr.01
p. Birt, D. K. C. 27Apr.01
p.s. Ramsay, M. G., *C.B.* 27Apr.01
p. Johnstone, *Hon.* G. 4Jan.02
p s Sandilands, P. R. 10May05
p.s. Lane, W. A. P. 5July05
p.s. Spedding, J. A. 13July05
p.s. Bond, H. T. H. 28Apr.06

2nd Lieutenants.

p.s. Elliot, F. B. 20June02
p.s. Rhodes, C. R. 5July04
p.s. Fedler, H. C. G. 2Mar.05
Cunliffe, *Sir* F. H. R., *Bt.* 10May05
Attlee, C. R. 14Mar.06
Baddeley, C. L. 1Oct.06
Attlee, L. G. 1Feb.07

Acting Adjutant.

Mount, F., *capt.* 17Mar.02

Quarter-Master.

Darnell, W., jun., hon. *capt.* 20May05

Medical Officer.

p. Elliman, A. C., *Surg.-Capt.* 11June04
actg.-surg. 31Jan.00

Acting Chaplain.

Northcote, *Rev.* and *Hon.* J. S. 17June06

[*Scarlet.* Facings—*Blue.*]

2nd Cadet Battalion.

33, Copeland Road, Peckham, S.E.

Hon.-Colonel.

Rolls, Hon. *C. S.* (*Capt. A. Motor Res.* 1Mar.07

Lt.-Colonel.

Coote, P. C. 3Mar.06

Major.

Captains. (6)

p.s. Counsell, H. T. *actg. adjt.* 8June06
p.s. Vaughan, S. H. 1Mar.07

Lieuts. and 2nd Lieuts. (12)

Lieutenants.

(*p.s.*) Bailey, D. L. 1Mar.07

2nd Lieutenants.

Price, A. C. 1Nov.06
Leman, H. C. 1Feb.07
Horsley, V. B. 1Feb.07

Acting Adjutant.

Counsell, H. T., *capt.* 1Oct.06

Quarter-Master.

Medical Officer.

Acting Chaplain.

Eglington, *Rev.* A., *M.A.* 22Apr.05

[*Scarlet.* Facings—*Blue.*]

Digitized by Google

THE BUFFS (EAST KENT REGIMENT).

Regimental District No. 3 (Home Counties Group)

The Dragon. In each of the four corners the united Red and White Rose ensigned with the Imperial Crown.
"*Veteri Frondescit Honore.*"

"Blenheim," "Ramillies," "Oudenarde," "Malplaquet," "Dettingen," "Douro," "Talavera," "Albuhera," "Vittoria," "Pyrenees," "Nivelle," "Nive," "Orthes," "Toulouse," "Peninsula," "Punniar," "Sevastopol," "Taku Forts," "South Africa, 1879," "Chitral," "South Africa, 1900-02," "Relief of Kimberley," "Paardeberg."

Line and Militia Battalions.

Uniform—Scarlet. *Facings*—Buff. *Agents*—Messrs. Cox & Co.

1st Bn. } (3rd Foot) { *Dover.*
2nd " } { *Harrismith, O.R.C.*
Depôt . . . *Canterbury.*

3rd Bn. (East Kent Mil.) *Canterbury.*
Record Office *Hounslow.*

Volunteer Battalions.

1. 1st . . *Dover.* | 2. 2nd . . *Cranbrook*

1st Cadet Battalion . . . . *Margate.*

Colonel-in-Chief . . . *His Majesty* Frederick VIII., *King of* Denmark *K.G., G.C.B., G.C.V.O.* . . . 9Nov.06
Colonel . . . Raines, Lt.-Gen. (*Hon. Gen.*) *Sir J. A. R., G.C.B.*, ● 23Sept.82

1st and 2nd Battalions.

Lt.-Colonels. (2)
1Daughish, G.V. 4Aug.06
2Bayard, R. *D.S.O.* 7Feb.07

Majors (8)
s. Lynden-Bell, A. L., *C.M.G., p.s.c.* 3May02
s. Hill, H. C. de la M. 27Aug.02
s. Geddes, A. D., *p.s.c.* 4Apr.03
2Sparrow, H. F. 1July04
2Marriott, R. G. A., *D.S.O.* 26Aug.05
d 1Hulke, L. I. B. (*Comdg Depôt*) 23June06
2Bainbridge, E. G. T., 4Aug.06
bt. col. 20June05
c.o. Hasler, J. 7Feb.07
bt. lt.-col. 28Apr.06

Captains. (12)
2Cobbe, C. C. 22Mar.88
m.c. *Pearson, E. F.* 22Mar.98
s. *Eaton, W. A.* 21Oct.99
m. *Finch Hatton, E. H.*, D.S.O. 21Oct.99
1*McDouall, R.*, D.S.O., *adjt.* 13Nov.99
2Trevor, W. H. 13Nov.99
o.d. *Gregson, H. G* *F. S., o.* 24Nov.99
m.c. *Porter, C. L.* 24Nov.99

Captains—contd.
2Greenway, C. D. R. 4Dec.99
1Reeves, F. S. 21Feb.00
1Mairis, G. B. de M., *D.S.O.* 21Feb.00
s.o. *Power, R. E.* 24Feb.00
1Bright, R. 11Mar.00
1Knight, L. C. R. 11Mar.00
1Terman, H. A. B. 23May00
1Barker, S. L. P. 15June00
2*Worthington, C. A.*, *adjt.* 20June00
v. *Ronald, J. McB.* 1July00
1Williams, M. S. 17 Oct.00
v. *Findlay, H.* 23Oct.00
bt. maj. 22Aug.02
c.o. *Kirkpatrick, H. F.* 15Feb.01
s. *Baird, H. H. C.*, D.S.O. 15Feb.01
s. *Hood, C. H.* 7Dec.01
v. *Hickman, G. T. D.* 17Jan.03
2Groves-Raines, R. G. D. 14Feb.03
d. 2Cresswell, A. E. 20Feb.04
2Archer-Houblon, H. L. 27May04
2Tomlinson, F. W. 1July04
1Harland, P. S. 1Jan.07
Lucas, L. W. 7Feb.07

Lieutenants. (19)
c.o. *Norman, E. C.* 15Feb.01
1Beevor, M. 14Oct.01
2Green, H. W. 23Dec.01
2Studd, F. O. R. 16Apr.02
d. 2Chichester, H. B. 29July02
2Fort, L. 8Sept.02
2Soames, L. H. 14Feb.03
d. 1Trueman, A. P. H. 12Dec.03
2Smith, H. G. 1Mar.06 21Jan.04
1Smith, L. H. 20Feb.04
2Crookenden, J. 27May04
1Potter, H. B. 9July04
2Gould, E. G. F. L. 7Dec.04
1Chapman, G. A. E. 9Dec.04
2Wedd, R. P. 2 July06
1Lee, G. 8Nov.06
1Friend, R. S. L. 10Nov.06
2Jackson, J. V. R. 1Jan.07
1Hardy, H. S. 7Feb.07
2Thewles, H. A. 1Mar.07

2nd Lieutenants. (13)
2Robertson, A. K. 29Oct.02
2Leir, W. H. 20May05
1Furley, B. R. 16Aug.05
2Davidson, C. R. G. 16Aug.05
1Sayer, E. B. 29Nov.05
1Hall, P. S. B. 29Aug.06
2Hart, N. S. 14Nov 06
2Innes, I. C. 16Jan.07
2Sill, J. S. 16Feb.07
1Sahler, H. G. 2Mar.07
1Phillips, J. D. 20Mar.07
2Scarlet, *Hon.* P G. 20Mar.07

Adjutants.
2Worthington, C. A., *capt.* 20Mar.05
1McDouall, R., *D.S.O., capt.* 1Oct.06

Quarter-Masters.
m. *Nicholas, W. H., hon. lt.* 9May00
2Stainforth, W. R., *hon. lt.* 14Dec.01
1Featherstone, H. E., *hon. lt.* 23Nov.03

Lt.-Colonel.
Brinckman, *Sir* T. F., *Bt., C.B., hon. c.* 4Feb.99

Major.
p.s. Reith, R. A. (*H*) ● 12Mar.07

Captains. (6)
p.s. Valiange, C. V. 21Nov.00
p.s. Hirst, H. D (*H*) 28Feb.02
Blackall, C. W. (*H*) 28May04
Palmer, V. T. D. (*H* 29Oct.04
Wells, W. N. (*H*), *I. of M.* 4Mar.06

Lieuts. and 2nd Lieuts. (9)
Lieutenants.
d. Macnamara, H. M. 25Apr.04
Cobb, F. R. 25Apr.04
(*p.s.*) Anderson, D. K. 28Apr.06
(*p.s.*) Hayes, C. J. P. 28Apr.06
(*p.s.*) Andrewes Uthwatt, L. 1Dec.06
(*p.s.*) Hay, C. 1Dec.06

2nd Lieutenants.
Roper, C. R. 28Dec.05
Locs, C. G. B. 14Mar.05
Peareth, A. J. 18Mar.07

Inst. of Musk.
Wells, W. N., *capt.* 28Mar.06

Adjutant.
Finch Hatton, E. H., *D.S.O.*, Capt. E. Kent R. 10Oct.02
(*Capt. in the Army* 21Oct.99)

Quarter-Master.
Nicholas, W. H., *hon. lt.*

3rd Battalion.

"Mediterranean."
"South Africa, 1900-02."
(Embodied 18 Jan. 00 to 17 July 02.)
(*Officers serving on* 17 *July* 02 *hold honorary rank in the Army corresponding to the Militia regimental rank they then held.*)

Hon. Colonel.
Rundle, Lt.-Gen. *Sir H. M. L.*, K.C.B., K.C.M.G., D.S.O., *c.* 2June99

Digitized by Google

THE BUFFS (EAST KENT REGIMENT)—(Regtl. Dist. No. 3)—contd.

1st Volunteer Battalion

"South Africa, 1900-02."

[121]

Scale 2nd Kent).

Dover.

Hon. Colonel.

Harris, *Rt. Hon.* G. R. C., *Lord, G.C.S.I., G.C.I.E.* 16Mar.89

Lt.-Col. Commandant.

p. Honeyball, J. F., VD, (2) 12Dec.03
14.-col. 6June03

Majors. (3)

p. Finn, H., VD, *hon. l.c.* 2Jan.01

p. Knocker, E. E. 13Feb.04

Captains. (12)

p. Westall, E. G., *hon. m.* (c) 5July93

p.s. Gosling, G. (*Hon. Capt. in Army* 10 *July* 01) 23June99

p.s. Burra, W. P. 2Jan.01

p. Sivey, E. O. 29May01

p. Chittenden, G. S. (*H*) 9Nov.02

p. Matthews, G. L. 5Nov.02

p.s. Brackenbury, R. A. (*hon. Capt. in Army* 16 *Aug.* 02) 7May04

p. Atkinson, A. 15June04

Hordern, J. E. C. 1Nov.06

Lieuts and 2nd Lieuts (24)

Lieutenants.

p. Saunders, A. W. 5Nov.02

p.s. Turner, E. W. 29Aug.06

p.s. Mockett, W. S. 29Aug.06

2nd Lieutenants.

p.s. Fraser, J. S. 5Oct.04

Baker, R. H. W. 14Jan.05

Curties, L. C. A. 23Aug.05

Gardner Brown, A. H. G. 7Apr.06

Kingsford, G. M. 6Oct.06

Simon, E. C. 15Feb.07

Adjutant.

Hickman, G. T. D., Capt. E. Kent R. 1Jan.07

(*Capt. in the Army* 17Jan.03)

Quarter-Masters.

p. Greig, J., *hon. lt.* 17June06

Medical Officers.

p. Oliver, H. S., *Surg-Capt.* 24Aug.01

p. Bowes, C. K., *M.D., Surg.-Capt.* 23Jan.04

Acting Chaplains.

Hammond, *Rev.* F. A., VD 25Feb.74

Fowler, *Rev.* M., *M.A.* 8Aug.91

Husband, *Rev.* R. 2Apr.96

Sargent, *Rev.* S. G. H. 21Feb.00

Saunderson, *Rev.* E. de B., *M.A.* 8Sept.06

[*Rifle Green. Facings—Scarlet.*]

Cadet Corps.

(1.)

Chatham House College, Ramsgate.

Captain.

p. Hendry, A. G. L. 1July00
hon. 18Apr.00

2nd Lieutenants.

Jones, T. F. 15Aug.06

[*Green. Facings—Red.*]

(2.)

St. Lawrence College, Ramsgate.

Captain.

p.s. Kitto, H. 23June06

Lieutenants.

p.s. Bates, G. N. 17June05

2nd Lieutenants.

Strickland, N. 1Dec.06

[*Drab.*]

(3.)

Dover College.

Captain.

p. Fisher, E. C. 14Jan.05

Lieutenants

2nd Lieutenants.

Evans, C. L. 28Sept.05

[*Drab.*]

(4.)

St. Edmund's School, Canterbury.

Lieutenant.

p.s. Driffield, L. T. 29Aug.06

[*Drab.*]

(5.)

Sir Roger Manwood's School, Sandwich.

2nd Lieutenants.

Battle, *Rev.* G. E. 20Dec.05

Barton, H. 15Aug.06

[*Neutral Tint.*]

(6.)

New College Schools, Herne Bay.

Captain.

Maynard, P. A 2?Oct.03

Lieutenant.

Watts, A. F. 29Oct.03

2nd Lieutenant.

Snee, E. J. 7May04

[*Drab.*]

2nd (the Weald of Kent) Volunteer Battalion

(*late* 5th Kent).

(Kent and Cinque Ports).

"South Africa, 1900-02."

[124]

Cranbrook

Hon. Colonel.

p *Cranbrook, J. S.*, Earl of, VD, *hon. c.* 18May98

Lt.-Colonel.

p. Goschen, G. J., *Visct.* VD, *hon. c.* 6May03

Major.

Smart, E. de S., Maj. ret. Ind. S. C. 6June03

Captains. (7)

p. Mace, J. M. (*l*) 28May92

p. Murton, C. D. 6Jan.97

p.s. Wilson, J. E. B. 7June05

Lieuts. and 2nd Lieuts. (13)

Lieutenants.

(p) Appach, G. F., VD 8Aug.83

p.s. Kingsland, C.P. 19May06

2nd Lieutenants.

Clarke, E. 13Dec.05

p.s. Mannington, E. 21May06

Adjutant.

Ronald, J. McB., Capt. R. Kent R. 6Apr.04

(*Capt. in the Army* 1July00)

Quarter-Master.

p. Varty, G. F., *hon. capt.* 22Apr.03

Medical Officers.

p. Paget, P., *Surg.-Capt.* 28June99

p. Kerr, J. L., *M.D., Surg.-Capt.* 17Oct.03

Hon. Chaplain.

Storr, *Rev.* C. 16Mar.71

Acting Chaplain.

Crawley, *Rev.* A. S. 16Jan.07

[*Green Facings—Green.*]

Cadet Corps.

Cranbrook Grammar School.

Captain.

p. Smith, W. G. (*H*) 1July00
hon. 21Feb.00

Lieutenant.

Seaford, H. J. 14Feb.03

2nd Lieutenant.

Green. Facings—Green.]

1st Cadet Battalion.

Drill Hall, Milton Road, Margate.

Major.

Marks, H. H. 8July05

Captains. (4)

p.s. Dunstan, F. M., *actg. adjt.* 1Jan.01
hon. 29Sept.97

Donnelly, J. 1Jan.01
hon. 1Dec.97

Lowe, S. J. 10Oct.03

p. Dunne, E. L. 5Nov.04

Lieuts. and 2nd Lieuts. (8)

Lieutenants.

p.s. Mockett, G. 9Nov.05

2nd Lieutenants.

p.s. Baker-Morrell, J. F. 9Mar.01

Howell, J. F. 28May04

Acting Adjutant.

Dunstan, F. M., *capt.* 7Jan.03

Quarter-Master.

Downes, D. L., *hon. lt.* 26July05

Medical Officer.

Scott, C. W., *M.B., Surg.-Lt.* 1Jan.01
actg.-surg. 12May97

Acting Chaplains.

Swanson, *Rev.* J. 22Jan 98

[*Green. Facings—Scarlet.*]

Digitized by Google

THE KING'S OWN (ROYAL LANCASTER REGIMENT).

Regimental District No. 4 [Border Group].

The Royal Cypher within the Garter. In each of the four corners the Lion of England. "Corunna," "Badajos," "Salamanca," "Vittoria," "St. Sebastian," "Nive," "Peninsula," "Bladensburg," "Waterloo," "Alma," "Inkerman," "Sevastopol," "Abyssinia," "South Africa, 879," "South Africa, 1899-1902," "Relief of Ladysmith."

Line and Militia Battalions.

Uniform—Scarlet. *Facings*—Blue. *Agents*—Messrs. Cox & Co.

1st Bn. } (4th Foot) { *Mandalay.*
2nd " } { *Colchester.*

3rd Bn. (1st R. Lancashire Mil.) - *Lancaster.*
4th " (1st R. Lancashire Mil.) - *Lancaster.*

Depôt - *Lancaster.*

Record Office - *Newcastle*

Volunteer Battalions.

1. 1st. - - *Ulverston.* 2. 2nd. - - - *Lancaster.*

Colonel-in-Chief - - - THE KING.

Colonel - - - - Cameron, Gen. *Sir* W. G., *G.C.B.*, *m.s.c.* ● - - 16Jan.94

1st and 2nd Battalions.

Lt.-Colonels. (3)

2Duffin, W. H. 13Dec.04
1Somerville, T. C. F. 26June06

Majors. (3)
(*2nd in Command.*)

2Carleton, G. A., *D.S.O.* 13Dec.04
25Nov.99
1Hibbert, G. L., *D.S.O.* 26June06
27Feb.00

Majors. (6)

1Houghton, W. 17Jan.03
1Boyce, J. H. A. 13Dec.04
1Carleton, F. M., *D.S.O.*, *p.s.c.* 26June06
29Nov.00
d. 2Marker, T. J. (*Comdg. Depôt*) 4Aug.06
2Martin, A. R. S., *p.s.c.* 8Sept06
29Nov.00
2Wolseley, J. F. 9Jan.07

Captains. (12)

1Lloyd, J. H. 25Jan.00
v. Johnson, F. S. B. 25Jan.00
s. Dykes, A. McN. 24Feb.00
bt. maj. 22Aug.02
m. Stephens, G. R. 27Feb.00
s.c. Parker, R. G. 27Feb.00
1Morrah, J. H. 9May01
v. Dobson, R. N. 25Sept.01
d. 1Lysons, N. L. S. 25Sept.01
2Morrison, C. E. McI. 10Oct.01
s. Jackson, T. D., D.S.O. 7Oct.01
1Clough, H. K. 22Jan.02

Captains—contd.

1*Borrett, O. C., adjt* 22Jan.02
2Nixon, J. A. 19Apr.02
2Hausburg, E. F. 5Apr.04
2Browne, A. D. M. 14Sept.04
1Grover, O. W. 15Mar.05
2Hibbert, W. C. T. 21June05
v. Joiner, A. G. 4Nov 06
1Foster, A. H. B. 5Nov.06
2Luckock, R. M. 22Jan.07

Lieutenants. (19)

c.o. Higgins, T. C. R. 25July00
1Conran, O. M. 13Feb.01
2*Theobald, F. G., adjt.* 13Feb.01
2Von Brockdorff, E. 13Feb.01
1Young, J. M. 1Oct.01
1Phillips, C. G. 7Oct.01
c.o. Money, R. 7Oct.01
2Weatherhead, G. E. 7Oct.01
2Sparenborg, H. R. 22Jan.02
1Gribbon, W. H. 19Apr.02
2Bois, J. 26Apr.02
1Cowper, L. I. 17May02
d. 1Hodgson, C. L. 5Apr.04
1Somerville, W. A. T. B. 7Apr.04
1Marshall, C. C. 19Nov 04
1Scott, T. R. 8Feb.05
2FitzGerald, T. O. 15Mar.05
c.o. de Carteret, H. J. T. 8July05
30May04
1Ray, R. A. 9May06
1Temple, P. DeL. 12May06
1Pott, A. J. 15Nov.06
1Booth, F. 26Nov 06
1Uzielli, T. J. 22Jan.07

2nd Lieutenants. (12)

1Keith, G. T. E. 26Jan.03
1Baker, L. P. 26Jan.03
2Harrison, E. V. 4June04
1Phelips, R. M. 16Aug.05
d. 2Porwood, T. B. 16Aug.05
2Thornycroft, E. G. M. 16Aug.05
1Blackett, C. P. 24Jan.06
2 Robinson, D. C. 23May06
2Bromilow, J. N. 29Aug.06
2Birley, R. L. 5Dec.06
2Finch, H. S. 16Jan.07

Adjutants.

2Theobald, F. G., *lt.* 15July05
1Borrett, O. C., *capt.* 11Aug.05

Quarter-Masters.

s. Batchelor, T. 20Feb.95
hon. capt. 20Feb.06
m. Daly, B. 27Feb.95
hon. capt. 27Feb.05
m. Jepson, C. W. 1July96
hon. capt. 1July06
1Wilson, G., *hon. lt.* 24Feb.00
2Johnson, T. H., *hon. lt.* 20Apr.04

3rd Battalion.

"Mediterranean."
"South Africa, 1900-02."

(Embodied 23 Jan. 00 to 5 Feb. 02.)

(*Officers serving on 5 Feb. 02 hold honorary rank in the Army corresponding to the Militia regimental rank they then held.*)

Hon. Colonel.

Derby, Rt. Hon. *F. A.*, Earl of, K.G., G.C.B., G.C.V.O., Col., *A.D.C.* 27Feb.86

Lt.-Col. Commandant.

North, B. N., *C.B.*, *M.V.O.* (*1*) *hon. c.* 4Nov.99
lt.-col. 21Sept.98

Majors.

p.s. Timmis, G. D. ● (*H*) 6June03
Graham, J. M. A., *D.S.O.*, Capt. ret. pay (*H*) 4July03

Captains. (8)

p.s. Deakin, F. H. 6June03
p.s. Cottrell Dormer, M. (*H*), 6June03
p.s. De Régny Irving, H. (*Hon. Lt. in Army* 21Oct.00) (*H*) *I. of M.* 25Apr.05
Horatio-Seymour-Leet, W. J. (*Lt. Res. of Of.*) 15Aug.06

Lieuts. and 2nd Lieuts. (13)

Lieutenants.

2nd Lieutenants.

p.s. Stokes, H. D., *M.V.O* 13Feb.04
Nixon, H. L. (*H*) 11Nov 05
Morris, A. G. A. 28Sept.06
Hardy, V. H. 1Mar.07

Inst. of Musk.

De Régny Irving, H., *Capt.* 23Feb.07

Adjutant.

Olive, T. B., Capt. Lan. Fus. 1Jan.07

(*Capt. in the Army* 20June03

Quarter-Master.

Jepson, C. W., *hon. capt.*

4th Battalion.

"Mediterranean."
"South Africa, 1900-01."

(Embodied 13Dec.99 to 2Aug.01)

(*Officers serving on 2 Aug. 01 hold honorary rank in the Army corresponding to the Militia regimental rank they then held.*)

Hon. Colonel.

Derby, Rt. Hon. *F. A.*, Earl of, K.G., G.C.B., G.C.V.O., *Col.*, *A.D.C.* 27Feb.86

Lt.-Colonel.

Kemmis, W., *C.M.G.*, *M.V.O.*, *hon. c.* 4Nov.99

Majors.

Evans, F. H. F., *D.S.O.*, 4June02
Higgin, C. H., Capt. ret. pay (*H*) 6June03

Captains (8).

Barker, J. (*H*) 13Apr.99
p.s. Worsley-Taylor, J. (*H*) 13Apr.99
Hibbert, L. W. O. H. 13Dec.99
p.s. *Harper, A. G. M. N.* 24Dec.00
Davidson, H. G. L. 12Feb.02
p.s. Nornabell, J. S. (*H*) 28May02
a.c. Butterworth, A. W. 20July04
Foster, C. E., Capt. ret pay 13Oct.06
p.s. Lendon, P. B., *M.V.O.* (*H*) *I. of M.* 24Oct.06

Digitized by Google

THE KING'S OWN (ROYAL LANCASTER REGIMENT)—(Regtl. Dist. No. 4)—*contd.*

4th Bn.—*contd.*

Lieuts. and 2nd Lieuts. (12)

Lieutenants.

p.s. *Uniacke, G. L. (H)* 25July03

Morrell, J. F. B., *M.V.O.* 25July03

2nd Lieutenants.

Hyde, F. C. A. R. 15Apr.06

Gordon, H. 15Jan.07

Berkeley, J. J. F. 4Apr.07

Inst. of Musk.

London, P. B., *M.V.O., Capt.* 14Mar.07

Adjutant.

Stephens, G. R., Capt. R. Lanc. R. 15Mar.05

(*Capt. on the Army* 27Feb.00)

Quarter-Master.

Daly, E., *hon. capt.*

1st Volunteer Battalion.

(Late 19th Lancashire.)

"South Africa, 1900-02."

[41]

Ulverston.

Hon. Colonel.

Devonshire, Most Noble S. C. Duke of, K.G. G.C.V.O. 20Oct.06

Lt.-Colonel.

p.s. Huthwaite, G. H., VD. 6Oct.03

Majors.

p. Williams, W., VD, *hon. Lt.* 25June90

p. Wadham, W. F. A. (*Capt. Res. of Off.*) (*H*) 10Oct.06

Captains. (5)

p. Pooley, E. B. (*I*) 4Aug.97

p. Thompson, R. (*I*) 23May00

p. Strongitharm, A. H., jun. 1Nov.00

p. Lane, W. B. H. M. (*H*) 29Oct.04

p. Barnes, N. E. 29Oct.04

p. Rutherford, A. F. 1Aug.05

p. Bradley, C. G 1Aug.05

Lieuts. and 2nd Lieuts. (12)

Lieutenants.

p. *Wadham, G. D.* (*Hon. Capt. in Army* 25July03) 29Nov.99

(p.) Strongitharm, F. C. 30July01

p. *Little, R. P. (H) I. of M.* 18Sept.01

p. Caddy, J. 10May05

Harrison, J. K. M. 26Feb.07

2nd Lieutenants.

Barratt, W. D. 7Dec.06

Pearson, W. G. 23Feb.07

Inst. of Musk

Little, R. P., *M.* 10Oct.06

Adjutant.

Johnson, F. S. B., Capt. R. Lanc. R. 12Sept.06

(*Capt. in the Army* 25Jan.00)

Quarter-Master.

p Holden, W. H., *hon. capt.* 22Nov.05

Medical Officer.

p.s. Morris, R. J., *Surg.-Capt.* 8Aug.03

Acting Chaplains.

Bardsley, *Rev. J. U. N., M.A.* 4Mar.97

Falla, *Rev. S., M.A.* VD 18July99

29May06

Leonard, *Rev. J. G. M.A.* 18Apr.06

[*Scarlet. Facings—Blue.*]

2nd Volunteer Battalion.

"South Africa, 1900-02."

[54]

Lancaster.

Hon. Colonel.

s. *Hunter, Gen.* Sir *A.*, K.C.B., D.S.O. [R] 27Feb.01

Lt.-Colonel.

p. Allen, J., VD, *hon. c.* 1Nov.00

Major.

p. Willan, J. E., VD, *hon. l.c.* 1Nov.00

Captain. (6)

p Bell, F. B., *hon. m.* 18July00

p. Bulfield, A. P. 1Nov 00

p. Brown, E. G. (*H*) 21May02

p. Bates, J. H. (*H*) *I. of M.* 21May02

p. Porritt, O. W. (*H*) 5June06

Lieuts. and 2nd Lieuts. (9)

Lieutenants.

(p.) Walker, J. 20Dec.02

p. Llewellyn, H. H. 2June06

p. Grantham, H. G. 2June06

2nd Lieutenants.

Atkinson, E. 30Dec.05

Wright, W. O. 1Jan.07

Inst. of Musk.

Bates, J. H., *capt.* 20Dec.05

Adjutant.

Dobson, R. N., Capt. R. Lanc. R. 16Jan.04

(*Capt. in the Army* 28Sept.01)

Quarter-Master.

p. Singleton, T. H. 1Dec.01

Medical Officers.

p. Hogarth, B. W., *M.D. Surg.-Capt.* 10Sept.04

Falkner, A. H., *Surg.-Lt.* 30June06

Acting Chaplains.

Bonsey, *Rev. Canon W., M.A.* 28Nov 00

Gorton, *Rev. Canon C. V. M.A.* 18June03

[*Drab.*]

Digitized by Google

THE NORTHUMBERLAND FUSILIERS.

Regimental District No. 5 [Border County].

St. George and the Dragon. In each of the four corners the united Red and White Rose Slipped, ensigned with The Royal Crest.

"*Quo fata vocant.*"

"Wilhelmstahl," "Roleia," "Vimiera," "Corunna," "Busaco," "Ciudad Rodrigo," "Badajos," "Salamanca," "Vittoria," "Nivelle," "Orthes," "Toulouse," "Peninsula," "Lucknow," "Afghanistan 1878-80, "Khartoum," "South Africa, 1899-1902," "Modder River."

Line and Militia Battalions.

Uniform—Scarlet. *Facings*—Goslings Green. *Agents*—Messrs. Cox & Co.

1st Bn. } (5th Foot { *Calcutta.*
2nd " } { *Aldershot.*

5th Bn. (Northumberland Mil.) *Alnwick.*

Depôt . *Newcastle.* Record Office *Newcastle.*

Volunteer Battalions.

1. 1st- *Hexham.* | 2. 2nd . *Walker, Newcastle-on-Tyne.* | 3. 3rd . . *Newcastle.*

Colonel . . Milman, Maj.-Gen. (*Hon. Lt.-Gen.*), *Sir* G. B. *K.C.B.* . 29May99

1st and 2nd Battalions.

Lt.-Colonels. (2)

2Dashwood, E. W. 17Feb.04
bt. col. 9July05
Riddell, J. F. 15Aug.04
1James, C.H.L. 28Nov.05

Majors. (3)
(*2nd in Command*).

Heard, E. S., *p.s.c.* (*attd. Depôt*) 17Feb.04
17Feb.00
Sapte, D. (*attd. Depôt*) 17Feb.04
17Feb.00
2Wilkinson, P. S. 15Aug.04
1July00
bt. col. 10Feb.04

Majors. (5)
1Enderby, S. H. 25Dec.01
(2)Pedley, C. H., *p.s.c.* 11Feb.03
16Nov.96
(2)Ainslie, H. S. 14Oct.03
s. Turner, F. C., *p.s.c.* 2Dec.03
29Nov.00
2Somervell, W. 17Feb.04
29Nov.00
d. 2Yatman, C., *D.S.O.* (*Comdg. Depôt*) 17Feb.04
(2)Morley, F. B. 15Aug.04
s. Leach, H. E.B. 28Aug.04
j.l. Somerville, J. A. C 28Mar.05
s. Marden T. O., *p.s.c.* 23Dec.05

Captains. (12)

e.a *Percival, A. J.-B.*, D.S.O. 17Feb.00
1Fishbourne, C. E. 17Feb.00
bt. maj. 29Nov.00
(2)Moulton-Barrett., E. M. 17Feb.00
2Wood, C. M. A. 17Feb.00
m.i. Crispin, H. T. 17Feb.00
bt. maj. 29Nov.00
2Caffin, E. G. 9May00
s. *Wright, W. C.* 9May00
s. *Shoubridge, T. H.*, D.S.O. May00
bt. maj. 29Nov.00
2Armstrong, C. A. 12May00
bt. maj. 26June02
s.c. *Buckley, B. T.* 19May00
bt. maj. 20Feb.01
c.o. *Toppin H. S.* 12May00
(2)Lynch-Staunton, H. G. 12May00
s. *Wild, W. H.* 19May00
m. *Lethbridge, R. C. B.* 1July00
(2) *Braithwaite, F. P.* 1July00
v. *Hall, H. C.* 1July00
c.o. *Williams, E. E.*, D.S.O. 1July00
1Girdwood, A. C., *D.S.O.* 1July00
s. *Festing, F. L.* 23Feb.01
1Wreford Brown, C.W., *D.S.O.* 15Apr.01
m. *Rickman, A. W.* 22Apr.01
2Gibbes, A. M. 3June01
1Sandilands, H. R. 18June01
(2)Clifford, W., *D.S.O.* 12Oct.01
1Gatehouse, R. F. 12Oct.01
Jones, A. C. L. H., adjt. 12Oct.01
s. *Warwick, H. B.* 12Oct.01
2Matthews, J. H. 12Oct.01
(2)Young, W. H. W. 11Dec.01
1Montagu, St. J. E. 11Dec.01
e.a. *Rawson, R. I.* 12Feb.02
Gordon, C. W., sp. emp. 9Apr.02
m. *Nevile, M. M. H* 19Apr.02
(2)Wake, G. R. 3May02
d. 1Palmer, R. G. 7May02
s. *Duncombe-Shafto, A.*, D.S.O. 3Dec.03
(2)Stenhouse, H. W. 26Mar.04
1James, G. M. 30May04
e.a. *Wilson, A. E. J.* 30May04
c.o (2)*Nelson, J. W.* 28Aug 04
2*Gathorne-Hardy*, Hon. *N. O., adjt.* 28Aug.04
(2)Riddell, E. P. A. 9Feb.05
m. *Trench, C. S. M.*, 1Apr.05
(2-Isaac, J. E. V. 1Apr.05
1Coles, R. G. 23Dec.05
2De Hochepied Larpent, L. W. P. 22Jan.06
2Woods, G. A. 27Oct.06
m.i. *Ritson, R. G.* 8Jan.07

Lieutenants. (19)

(2)*Le Gallais, A. G. L'E* 23Feb.01
(2)Archer, H. W. 23Feb.01
1Evans, B. 4Mar.01
1*Gordon, E. B., adjt.* 18June01
1Temperley, A. C. 28Sept.01
(2 St. John, B. T. 2Sept.01
2Kershaw, S. H. 19Oct.01
d. Cruddas, B. 11Dec.01
c.o. *Herbert, W. N.* 11Dec.01
s. *Auld, R. T K.* 11Dec.01
c.o. *Carthew, T. W. O* 11Dec.01
m.i *Leslie, C G.* 20Dec.01
(2)Hart, A. C. 12Feb.02
c.o. *Fletcher, R. S.* 26Feb.02
1Forster, E. L. D. 23Feb.02
1Selby, B. H. 21May02
2Holderness, G. C. 21May02
2Cameron, N. C. G. 21June02
(2)Foster, O. B. 5Nov.02
1Gibson, W. 22Nov.02
1Athill, F. R. L 2Dec.03
(2)Gething, B. W. E. 1Apr.04
d. 1Sarel, W. G. M. 19May04
d. 2)Lamb, R. M. E. 30May04
2Thornton, C. E. 17Aug.04
(2)Booth, E. M. St. J. 28Aug.04
1Bonham-Carter, I. M. 21Sept.04
1Ovans, H. L. 5Nov.04
v. Science, H. B. 18Mar.05
d. Stephen, H. C. 25Mar.05
(2)Higson, F. 1Apr.05
2Jackson, G. J. 5Apr.05
(2) *Ames, K. D* 7June05
(2)Chapman, A. F. 7June05
(2)Foljambe, *Hon.* J. C. W. S. 15Dec.05
c.o. *Fox, L. D 'A.* 15Dec.05
1Douglas, G. S. A. 30Dec.05
2Hervey-Bathurst, R. E. 23Dec.05
(2)*Boyle, G. H. P.* 17Jan.06
(2)Charlton, F. H. 17Jan.06
(2)Forsyth, F. R. G. 1Feb.06
Colmore, H. 23Jan.06
1Ritson, O. W. 9Feb.06
1Maude, C. G. 3Mar.06
(2)Lawson, G. W. 1Dec.06

2nd Lieutenants (12).

1Downes, O. C. 4June04
(2)Gower, E. W. 3Dec.04
1Milne Home, A. C. 3Dec.04
(2)Sloper, G. O. 28Jan.05
1Green, H. B. 20May05
2Brooke, J. A. 20May05
1Platt, W. 16Aug.05
(2)Cogan, C. T. S. 16Aug.05
2Watkin, F. E. 16Aug.05
1Staples, E. H. 16Aug.05
(2)Gunner, T. R. 29Nov.05
(2)Sidney, P. 29Nov.05
2Leverson, G. R. F. 24Jan.06
(2)Garnier, A. P. 24Jan.06
2Nicholls, H. L. F. 24Jan.06
2Chevenix-Trench, J. F. 2Feb.06
2Stonor, *Hon.* E. M. 23May06
1Salier, E. L. 23May06

Adjutants.

Jones, A. C. L. H., *capt.* 27June04
2Gathorne-Hardy, *Hon.* N. C., *capt.* 17Dec.04
1Gordon, E. B., . 1Oct.06

Quarter-Masters.

m. *Wallace, J., hon. lt.* 26Mar.00
Cornwall, A., *hon. lt.* (*attd. Depôt*) 7Apr.00
1Lauden, A., *hon. lt.* 16Mar.01
Steele, J., *hon. lt.* (*attd. Depôt*) 18Dec.01
2Allan, W. M., *hon. lt.* 14May04

5th Battalion.

"Mediterranean, 1900-01.

(Embodied 12 Dec. 99 to 8 July 01.)

(*Officers serving on 8 July 01 hold honorary rank in the Army corresponding to the Militia regimental rank they then held.*)

Hon. Colonel.
Northumberland, H. G. Duke of, K.G. Col., *A.D.C.* 2Feb.99

Digitized by Google

THE NORTHUMBERLAND FUSILIERS.—(Regtl. Dist. No. 5)—contd.

5th Bn.—contd.

Lt.-Colonel.

Percy, *Lord* A. M. A., C.M.G., *A.D.C.(H)* 18July96

Majors.

Roddam, R. J. 26Jan.01
p.s. Scott, R. 1Nov.06

Captains (10)

p.s. Lindberg, T. H., *hon. m.* 30Oct.96
(H) 29July98
Roundell, R. F. 12Oct.97
Hutton-Squire, J. R. 15Mar.99
p.s. Burdon, R. G. G. *(H)* 28Dec 00
Joicey, *Hon.* J. A. 26Jan.01
Lloyd, N. T. 28Feb.02
Leather, E. A. 7Feb.03
Leather, P. C. du S. *(H)*
(Hon. Capt. in Army 30Oct.02*), I. of M.* 26Sept.03
6Jan.06
p.s. Lloyd, M. 5Nov.03
Hawkes, C. P. 1Nov.06

Lieuts. and 2nd Lieuts. (18)

Lieutenants.

Percy, A. W. 9Sept.02
Whaler, C. W. G. H. 26Sept.03
Joicey, *Hon.* S. J. D. *(H)* 26Sept.03
Mellor, G. F. 26Sept.03
Andrewes, E. A. 22Nov.05
p.s. Forster, A. A. C. 3Mar.06
p.s. Darley Waddilove, G. E. 3Mar.06
p.s. Durand, E. P. M. 23July06
Lambert, J. M. 1Nov.06
p.s. Pilcher, W. S. 1Apr.07

2nd Lieutenants.

Lamb, E. J. 25Oct.05
Hackett, C. B. 20Dec.05
Anne, G. C. 11Apr.06

Inst. of Musk.

Leather, P. C. du S., capt. 3Mar.06

Adjutant.

Rickman, A. W., Capt. North'd Fus. 15June02
(Capt. *in the Army* 22Apr.01)

Quarter-Master.

Wallace, J., *hon. lt.*

1st Volunteer Battalion

(late 1st Northumberland and Berwick-on-Tweed). "South Africa, 1900-02."

[85]

Hexham.

Hon. Colonel.

Lambton, Hon. *F. W.* 28Feb.01

Lt.-Col.-Commandant.

p. Leathart, L.C., *hon. c.* VD 9Jan.07
lt.-col. 9Jan.01

Lt.-Colonel.

Majors.

p. Clark, J. McC., VD, *hon. l.c.* 27Feb.01
p. Gibson, J., VD (Q) *hon. l.c.* 24Oct.06

Captains. (12)

p. Russell, G., *hon. m.* (Q) 28Oct.93
p. Steven, A., *hon. m.* 28Nov.96

Captains—contd.

p. Walton, J., VD, *hon. m.* 6Mar.96
p. Hedley, R. C. *(Hon. Capt. in Army* 21 *June* 01*) hon. m. (H)* 7Apr.97
p. Lowes, J. B., *hon m.* 28Feb.96
p. Dixon, R. 28Feb.96
p. Gillespie, J. J. *(H)* 6Apr.96
p. Jobling, J. 12Mar.02
p. Bickers-Stephenson, W. J. 14Nov.06
p. Hart, R. J. *(H)* 8June06

Lieuts. and 2nd Lieuts. (18)

Lieutenants.

p. Calder, C. J. 9July98
p. Jackson, G. S. 7Dec 98
p Gibson, B. D. *(H), I. of M.* 30Oct.00
p. McComb, D. R. 6Dec.02
(p.) Hodgkin, R. H. 6Dec.02
p. Rutherford, H. 12Mar.04
p. Robinson, F. *(H)* 24Feb.06

2nd Lieutenants.

p. *Wright, N. I., jun. (Hon. Lt. in Army* 5July02) 15June00
p.s. Darling, A. D. 15June03
p. Weddall, A. H. M. *(H)* 17Sept.04
p.s. Lockhart, L. A. K. 26Jan.05
Robb, W. 8Jan.07
Smith, R. 8Mar.07

Inst. of Musk.

Gibson, B. D., *lt.* 12June01

Adjutant.

Hall, H. C., Capt. North'd Fus. 11Dec.05
(Capt. *in the Army* 1 July00)

Quarter-Master.

p. Thompson, J. E. N. 12Mar.04

Medical Officers.

p. Stewart, D., VD, *Surg.-Maj. (hon. Surg. Lt.-Col.)* 4June02
p. Mackay, W. B., *M.D., Surg.-Maj.* 1Aug.03
p. Dickie, H., *M.B., Surg.-Capt.* 12Feb.02
p. Maclagan, C. G., *M.B., Surg.-Lt.* 1Feb.96
p. McCoull, R., *Surg.-Lt.* 26May97
Woodman, T., *M.B., Surg.-Lt.* 6Jan.00
p. Miller, J. G., *M.B., Surg.-Lt.* 5Mar.02

Acting Chaplains.

Wilkinson, *Rev.* L. J. 26May02
Medd, *Rev.* C. F. 3Feb.04
Gwilliam, *Rev.* C. L. 26 May06

[*Grey.* Facings—*Scarlet.*]

2nd Volunteer Battalion

(*late* 2nd Northumberland). "South Africa, 1900-02."

[86]

Walker Newcastle-on-Tyne.

Hon. Colonel.

p. *Swan, H. F.*, C.B., VD, *hon. c.* 27Sept.02

Lt.-Colonel.

p. White, R. S. ⊕ 6Sept.02

Majors.

p. Christie, J. D. 20June00
p. Rowell, T. R. 5May06

Captains. (11)

p. Bentham, J. P. L. 25Apr.00
p. MacDonald, D. R. 25Apr.00
p. Richardson, P. W., VD, *hon. m.* 4July00
p. Hunter, S. 3Oct.00
p. *Skinner, C. R. (H), I. of M.* 23Nov.01
p. *Stephenson, W. E. (Hon. Lt. in Army* 21 *June* 01*) (H)* 16July04
p. Robinson, J. (⊕) 24June05
p. Myles, D. (⊕) 24June05
p. Hardy, H. (*H*) 24June05
p. Robson, N. E. (⊕) 5May06
p. Bentham, W. L. 24Oct.06

Lieuts. and 2nd Lieuts. (19)

Lieutenants.

p. Orde, J. S. 8Nov.02
p. Macmillan, H. M. 4Feb.03
p. Carlile, T. J. 6Sept.05
p.s. Boss, T. G. 5May06
p.s. Harle, W. E. 5May06
(p.) Davis, A. J. 4Aug 06
p. Luhrs, H. 24Oct.06

2nd Lieutenants.

Robinson, F. 28May04
Proud, S. 22Sept.06
Straughan, C. F. 6Oct.06
Boss, J. G., jun. 6 Oct.06

Inst. of Musk.

Skinner, C. B., *lt.* 30June06

Adjutant.

Ashworth, G. C., Capt. S. Lan. R. 1Dec.04
(Capt. *in the Army* 19July98)

Quarter-Master.

Medical Officers.

p. *Wilson, A.*, VD, *Surg.-Lt.-Col. (hon. Surg.-Col.) (Brig.-Surg. Lt.-Col., Tyne V.I. R.)* 6Feb.95
p.s. Clay, J., *M.B., Surg.-Capt. (Hon. Lt. in Army* 8 *June* 02*)* 21May04
p. *Grinling, F. N., Surg.-Capt.* 31Mar.06

Acting Chaplains.

Wardroper, *Rev.* A. S. 1May95

[*Scarlet.* Facings—*Green.*]

3rd Volunteer Battalion

(*late*1st Newcastle-on-Tyne). "South Africa, 1900-02."

[215]

Newcastle-on-Tyne.

Hon. Colonel

Durham, J. G., Earl of, VD 30July87

Lt.-Colonel.

p. Erskine, H. A. VD, *hon. c.* ⊕ 27Sept.02

Majors.

p.s. Ritson, W. H. *(H)* 2Aug.99
p. Richardson, T. M. 7Jan.05

Captains. (10)

p. Temperley, R., *hon. m.* ⊕ *(H)* 7Feb 00
p.s. Spain, G. R. B. *(Hon. Capt. in Army* 22*July*02*) (E)* 11Apr.00
p. *Bell, H. O.*, VD, *hon. m.*, (Q), (A) 11Apr.00
p Lovibond, J. L. 7Mar 03
p. Morrison J. W. 12Nov.04
p. Garrett, F. C. (Q) 7Jan.05
p. Collis, A. J. ⊕ ⊕ 25Feb.05
p. Hedley, J. R. *(E)* 18Mar 05
p. Smurthwaite, H *(H)* 14Mar.06
p. Sowerby, W. H. 14Mar.06
Pinkney, E. W. R. (b) 22Sept.06
p.s. Gillespie, W. E. 16Feb.07

Lieuts. and 2nd Lieuts. (18)

Lieutenants.

p.s. Burns, K. *(H), I. of M.* 22Sept.06
Hunter, G. E. 22Sept.06
p. Stubbs, N. H 22Sept.06
p.s. Temperley, E. 22Sept.06
p.s. Dryden, N. McL. *(E)* 22Sept.06
p.s. Reynolds, P. G. 22Sept.06

2nd Lieutenants.

Bell, P. 18Mar.05
p.s. Temperley, A. 25Mar.05
Turnbull, J. J. 13Dec.05
Hunter, H. T. 27Apr.06
p.s. Ferguson, B. L. 28Apr.06
p.s. Balfour, F. C. C. 28Apr.06
Earnshaw, H. M. 1May06
Cox, G. H. 1May06
Barrett, K. D. 30June06
Caldwell, W. M. 15Dec.06
Langdale, A. O. 4Feb.07
Gracie, A. B. 7Feb.07

Inst. of Musk.

Burns, K., *lt.* 15Nov.06

Adjutant.

Worsley-Gough, H. W., Capt. Conn. Rang. 24Dec.02
(Capt. *in the Army* 16Mar.05)

Quarter-Master.

Parchas, G. P., *hon. lt.* 2Feb.07

Medical Officers.

p. Beatley, W. C., *M.D., Surg.-Maj.* 27Sept.02
p. Vickery, W. H., *Surg.-Capt.* 28Feb.00
Richardson, W. G., *M.B. Surg.-Lt.* 17June96
Jamieson, H. M., *M.B., Surg.-Lt.* 1Nov.06

Acting Chaplain

Bell, *Rev* R. W. 16Jan.04

[*Scarlet.* Facings—*White.*

Digitized by Google

THE ROYAL WARWICKSHIRE REGIMENT.

Regimental District No. 6 [South Midland Group].

The Antelope. In each of the four corners the united Red and White Rose slipped, ensigned with the Imperial Crown.

"Roleia," "Vimiera," "Corunna," "Vittoria," "Pyrenees," "Nivelle," "Orthes," "Peninsula," "Niagara," "South Africa 1846-7, 1851-2-3," "Atbara," "Khartoum," "South Africa, 1899-1902."

Line and Militia Battalions.

Uniforms—Scarlet. *Facings*—Blue. *Agents*—Messrs. Cox & Co.

1st Bn. } (6th Foot { *Quetta.* 6th " (1st Warwick Mil.) . . Warwi
2nd " } { *Bordon Camp, East* 6th " (2nd Warwick Mil. . . Warwi

Depôt . . . . *Warwick.* Record Office . Warwi

Volunteer Battalions.

1. 1st . . . *Birmingham.* | 2. 2nd . . . *Coventry*

Colonel . . Feilden, Maj.-Gen. H. B., *C.B.* . 12June04

1st and 2nd Battalions.

Lt.-Colonels. (2)

2Dyas, J. R., *p.s.c.* 22Dec.05
1Browne, F.G.F. 24Feb.06
Armstrong, G. D., *D.S.O.* 6Apr.06

Majors. (4)
(2nd in Command.)

s. Whigham, R. D., *D.S.O.*, *p.s.c.* 3Sept.04
1Aug.00
1Vaughan, H. R. 22Dec.05
19 Dec.00
2East, C. C. 24Feb.06
16Mar.01
Elkington, J. F. 6Apr.06
(*Attd. Depôt*) 10Apr.01

Majors. (4)

1Westmorland, P. T. 19Feb.02
22Dec.97
(2)Boyce, J. F.W. 24Feb.02
James, B. R., *p.s.c., Mil. Attaché* 11Feb.03
(2)Allen, E. L. 30Oct.03
2Deane, A. (*Comdg. Depôt*) 11Jan.04
(2)Loring W. L. 3Feb.04
2Diver, T. 20Feb.04
2Pigott, V. R. 11Jan.05
1Cox, St. J. A. 24Feb.06
s.d Greer, MacG., *p.s.c.* 8Apr.06
2Sanderson, W. D. 2June06

Captains (12)

(2)Crowe, W. M. C. 3Sept.98
m. *Moore, H. G. A.* 21Sept.96
1Toogood, A. S. 5Apr.99
v. *Shiz with, F. G* 5Apr.99
1Spearman, A. Y. 1Dec.99
bt. maj. 22Aug.02
d. 1Poole, A. J. 1Feb.00
s. *Forster, G. N. B.* 19Feb.00
(2) *Christie, W. C* 17Mar.00
bt. maj. 23Aug.02
1Brewis, R. H. W. 21Mar.00
s. *Creagh-Osborne, H. P.* 1Apr.00
1Day, D. A. L. 1Apr.00
s. *Meiklejohn, R. F.*, D.S.O., *p.s.c.* 1Apr.00
1*Johnson, L. W. adjt* 8Sept.00
s. *Ockerill, G. K. p.s.c.* 21Nov.00
11Feb.99
bt. maj. 26June02
d. Foster. P. J. 19Dec.00
c.o. *Hart, H. C.* 9Jan.01
c.o. *Besant, P. E.* 23Jan.01
(2)Taylour, G. R. 17Feb.01
2Methuen, C. O'B. H. 19Feb.01
s. *Harvey, E. J. M., p.s.c.* 1Mar.01
Hassall, C. (Comdt. Retention Bks.) 16Nov.01
m. *Williams Freeman, F. C. P.* 16Nov.01
s. *Bonham-Carter, C., p.s.c.* 16Nov.01
2Blomfield, C. G. M. 16Nov.01
2*Moore, C. D. H., adjt.* 16Nov.01
s. *Soltau-Symons, L. C.* 19Feb.02
m.i. *Stansfeld, T. W.*, D.S.O. 19Feb.02
Ponsonby, G. M. 19Feb.03
1Macdonald, C. R. 22Mar.02
v. *Thomson, H. G. A.* 22Mar.02

Captains—contd.

e.s *Bengough, D. H. V.* 11June02
(2)Lefroy, B. P., *D.S.O.* 2Aug.02
c.o. *Whitehead, G. A. F. A.* 3June03
Costeker, J. H. D., D.S.O., adjt. (*attd., Depôt*) 3June03
1Marriott, G. B. 1July02
2Elkington, W. E. W. 23Jan.05
v. *Clarke, N. P.* 23Apr.05
m. *Benson, C. B.*, D.S.O. 4May06
v. *Rots, R. H. W.* 4May05
2Broughton, G. D. 10May05
v. *Peyps, A. G. L* 23Aug.05
29Nov.04
(2)Truell, E. G. S. 4Apr.06
2Field, A. L. 10Oct.06
Boxwell, A. 30Jan.07
FittGerald, L. de V 23Feb.07

Lieutenants. (19)

1de Pentheny-O'Kelly E. J. 1Apr.00
c.o. *Butler, S. S.* 1Apr.00
v. *Kaulbach, H. A.* 18May00
1Gordon, B. G. R. 4Aug.00
2Hore, C. B. 5Aug.00
i. *Bond, G. W.* 14Aug.00
1Martin, G. D. 18Sept.00
2Nevill, C. C. R. 4Jan.01
1Williams, D. 4Jan.01
(2)Haddon, J. B. 8Jan.01
c.o. *Barnard, O. F.* 23Jan.01
c.o. *Tarleton, F. R.* 17Feb.01
(2)Hobson, P. J. 1Aug.01
1Sydenham, E. G. 8Jan.02
1Binnott, H. C. 8Jan.02
(2)Wood, R. 8Jan.02
w.a *Cameron, E.* 8Jan.02
c.o. *Tarrant, H. S.* 8Jan.02
c.o *Fox, R. W.* 8Jan.02
(2)Hamilton, A. H. B. 8Jan.02
1Waterworth, G. F. 8Jan.02
c.o. *Walmisley-Dresser, H. J.* 8Jan.02

Lieuts.—contd.

d. 1Bannerman, J. A. M. 8Jan
2Philippe, G. E. G. 26Apr
De la Pryme, W. H. A., adjt. (Attd. Depôt) 27Dec
d. Winthrop, H. S. 27Dec
Tomes, C. T. (*attd. Depôt*) 6Feb
2Schooling, E. C. 22Apr
1Halliday, J. F. T. 4May
2Yates, C. M. 10May
(2)Whaley, T. 8July
c.o. *Shelley, E. V. M.* 19July
d. 2Follett, F. B. 19July
2)Barney, T. V. 21Aug
(2)Davies, C. E. 23Sept
2Bentley, C. A. C. 10Oct
1Turner, O. H. 22Nov
2Bowly, W. A. T. 9Dec
1FitzGerald, A. S. 23Jan.
(2)Filsell, H. S. 10Oct
2Peck, A. J. 7Jan
(3)Jackson, T. K. 23Feb
2Wood, A. 9Mar
12Dec

2nd Lieutenants (12)

1Woodward, R. F. 10Oct.
1Macartney, F. A. 10Oct.
Stevenson, H. D. M. 16Nov.
(2)Corser, R. B. 27Apr.
2de la Poer, H. C. C. 9June
1Newall, C. L. N. 16Aug.
1Franks, K. F. 16Aug.
2Brownfield, R. J. 16Aug.
1Gilliat, C. G. P. 29Nov.
1Hume-Spry, A. L. 24Jan.
(2)Davidson, P. V. 24Jan.
(2)Lorimer, J. M. 24Jan.
(2)Dakeyne, H. W. 24Jan.

Digitized by Google

THE ROYAL WARWICKSHIRE REGIMENT—(Regtl. Dist. No. 6)—*contd.*

1 & 2 Bns.—*contd.*

Adjutants.

De la Pryme, W. H. A., *Lt.* (*attd. Depôt*) 7Oct.02
Castaker, J. H. D., (*attd., Depôt*) *D.S.O., capt.* 27June04
Moore, C. D. H., *capt.* 1July04
Johnson, L. W., *capt.* 21Sept.04

Quarter-Masters.

Wood, W. 8Dec.97
hon. capt. 29Nov.00
Coyne, T., *hon. lt.* 24Feb.00
Harwood, T., *hon. lt.* 7Jan.03
Hindon, W., *hon. lt.* 28Nov.03

5th Battalion.

"South Africa, 1902."
(Embodied 22Jan.80 to 15Oct.02.)
(Embodied 2 Dec. 01 to 29 Sept. 02.)

(*Officers serving on 29 Sept. 02 hold honorary rank in the Army corresponding to the Militia regimental rank they then held.*)

Hon. Colonel.

Lt.-Colonel.

Majors.

Powell, G. R. 6Jan.00
Coyne, J. F. (Q) (*H*), *p.s.c.* 6Mar.02

Captains. (5)

Gladwin, L. M. F. 20Jan.00
Rocket, J. L. (*H*) *I. of M.* 21Jan.00
Rothwell, J. 11July02
Hodgson, C. A. R. (*H*) (*b*) 16Mar.01
Platt, *I. H. G.* (*H*) *s.c.* 2Dec.01
Money, H. C. 12Mar.04
p.s. Musgrave, E. C. (*H*) 7May04
Bower, *A. R. J.* (*H*), *s.c.* 19May06
Mitchell, A. S., Capt. ret. pay 19Dec.06

Lieuts. and 2nd Lieuts. (12)

Lieutenants.

Vaughan, A.D. 12Mar.07

2nd Lieutenants.

Bacchus, W. H. O. 27Aug.04
Alexander, G. 5Nov.04
Stretton, A. L. de C. 18Feb.05
Brett, F. W. 24Jan.06
Bairnsfather, C. B. 1Mar.07

Inst. of Musk.

Hacket, J. L., *capt.* 4Feb.03

Adjutant.

Benson, Capt. C. B., *D.S.O.*, R. War. R., 10May05
(*Capt. in the Army* 4May05)

Quarter-Master.

Coyne, T., *hon. lt.*

6th Battalion.

"South Africa, 1900-01."

(Embodied 14Dec.99 to 8June 01.)

(*Officers serving on 8 June 01 hold honorary rank in the Army corresponding to the Militia regimental rank they then held.*)

Hon. Colonel.

Perkins, G. D. S. 30Oct.88

Lt.-Colonel.

Dawes, M. W., Capt. ret. pay (*H*), *hon. c.* 12Sept.03

Majors.

Pyne, C. E. M., Maj. ret. pay (*Maj. Res. of Offs.*) 30Oct.03
Williams, A. R. 26Nov.03

Captains. (3)

p.s. Lancaster, J. C. (*H*) 30May02
p.s. Hammack, S. G. (*H*) 5Dec.03
p.s. Crawshay, C. T. R. (*H*) (*b*) 23Apr.04
Ratliff, R. (*H*) (*Hon. Capt. in Army* 21Oct.00), *I. of M.* 18Mar.06 21Feb.00

Lieuts. and 2nd Lieuts. (12)

Lieutenants.

p.s. Willoughby, A. E. (*H*) (*b*) 21Mar.03
Cox, G. W. (*H*) 28June04
Miller, G. S. 1May06

2nd Lieutenants.

McCormick, J. H. G. 10Jan.06

Inst. of Musk.

Ratliffe, R., *capt.* 9Feb.07

Adjutant.

Williams Freeman, F. C. P., Capt. R. War. R., 21Jan.07
(*Capt. in the Army* 16Nov.01)

Quarter-Master.

Wood, W., *hon. capt.*

1st Volunteer Battalion

(*late* 1st Warwickshire).

"South Africa, 1900-02."

[158]

Thorpe Street, Birmingham.

Lt.-Col. Commandant.

p. Hart, C.J., VD, *hon. c.* (Q) 7Sept.01
lt.-col. 16May00

Lt.-Colonel.

p.s. Ludlow, W. R., VD, *hon. c.* (Q) 19Oct.01

Majors. (4)

p. Barnsley, J., VD, *hon. l.c.* (Q 6July03
p. Martineau, E., VD, *hon. ls.* 6Nov.95
p. Graham, T. J., VD, *hon. l.c.* (Q) 16May00
Parkes, A. I. (q) (*H*) 13Oct.06

Captains. (13)

p. Richards, T., VD, *hon. m.* (q) (*T*) 1Apr.91
p. Parrott, G. B. (q), *hon. m.* 7Aug.95
p. Dixon, J. R. (*l*) (*H*) 6Nov.96
p.s. *Fleming, A. D.*, VD, *hon m (Capt. Res. of Off.) (Hon. Capt. in Army* 20 *May* 01) (Q) (*H*) 17June96 9Jan.99
p. Porter, H. C., *hon. m.* (*H*) 12Jan.98
p. Bennett, W. R. 4Mar.96
p. Pauli, A. W. F. 4Mar.98
p. Danielsen, F. G. (Q) 20June00
p. Sydenham, E. V. (Q) 4July00
p. Pearson, F. S. (q) 18July00
p. Carter, P. H. (Q 18July00
p.s. Chatterley, F. M. (*Hon. Lt. in Army* 8 *July* 01) 11June01
p.s. Franks, J. M. (Q) 12June01 23Aug.99
p. Fyshe, J. A. (*l*) 7Jan.03
p. Parkes, H. H. (*l*) 8Oct.03
p Phelps, M. N. (q) 2Jan.04
p. Marriott, G. M. (*l*) 7May04
p. Pitman, H. R. 21May04
p Peart, F. W. (q) 13Oct.06

Lieuts. and 2nd Lieuts. (20)

Lieutenants.

p. Innes, E. A. (*l*) 12Sept.00
p.s. Lea, E. I. 3Jan.01
p. Ash, W. I. 9Jan.01
p. Shaunessy, J. J. (q) 9Jan 01
p. Keeling, A. S. 5Apr.02
p. Goode, T. F. (q) 15Nov.02
p. Clayton, F. T. (*H*) *I. of M.* 18July03
p. Charles, T. H. (q) 18July03
p. Needham, S. E. P. 24Oct.03
p.s. Caddick, A. A. (q) 2Jan.04
p. Bindloss, R. A. M. (*Hon. Lt. in Army* 5July02 4Jan.05 12Mar.02
p.s. Bowater, J. (*H*) *I. of M.* 28Jan.05
p.s. Barnsley, D. G. 28Jan.05
p.s. Simeon, C. J. 26July05
(p.) Tombs, W. L. P. 20Dec.05
p.s. Jennens, K. 20Dec.05
p.s. Wright, J. A. C. 20Dec.05
(p.) Peart, H. J. 28July06

Digitized by Google

THE ROYAL WARWICKSHIRE REGIMENT—(Regtl. Dist. No. 6)—*contd.*

1 Vol. Bn.—*contd.*

2nd Lieutenants.

(p.) Sambidge, G. C. 25Feb 05
(p.) Harrison, E. R. 24June05
Connor, H. L. (*C*) 5Aug.05
(p.) Baldwin, F. L. 8June06
(p.) Deakin, F. H. 8June06
Nuthall, A. W. 23June06
Seymour, J. A. 15Jan.07
Forbes, S. W. 15Jan.07
Rabone, J. K. 15Jan 07

Insts. of Musk.

Clayton, F. T., *lt.* 13Feb.04
Bowater, J., *lt.* 7June05

Adjutants.

Thomson, H. G. A. Capt. R. War. R. 13Dec.04
(*Capt. in the Army* 22Mar.02)
Pepys, A. G. L. Capt. R. War. R 7Feb.07
(*Capt. in the Army* 29Nov.04)

Quarter-Masters.

p. Garrard, A. J., Qr.-Mr. & Hon. Capt., ret. pay 5Apr.99
p Yorke, B., *hon. capt.* 15May05

Medical Officers.

p. Newton, R. A., *Surg.-Maj.* 6June03
p Bekenn, G. H. E., *Surg.-Capt.* 28July06
p. Howkins, C. H., *Surg.-Lt.* 2Apr.04
p. Barling, S. G., *Surg.-Lt.* 8June06

Acting Chaplain.

Ivens, *Rev. Canon* W.E., *M.A.* 19May97
Birmingham, *Rt. Rev.* C., *Lord Bishop of, DD.* 17Feb.06

[*Green.* Facings—*Scarlet.*]

Cadet Corps.

1]

Solihull Grammar School

Captain.

Connor, H. L. (2nd Lt. 1 V.B. R. War. R. 8Jan.07

[*Drab.*]

[2]

King Edward's School, Birmingham.

Captain.

Hume, R. H. 16Feb.07

Lieutenant.

Kirkby, W. H. 16Feb.07

[*Drab.*]

2nd Volunteer Battalion

(*late* 2nd Warwickshire.)

"South Africa, 1900-02."

[159]

Coventry.

Hon. Colonel.

Leigh, F. D., Lord 18June03

Lt.-Col. Commandant.

p.s. Wyley, W. F., VD, *hon. c.* 18Oct.99
lt. col. 16Feb.98

Lt.-Colonel.

p.s. Nutt, H. J. 4July00

Majors. (2)

p.s. Margetts, J. H. 4July00
Stringer, J. C. 13Nov.06

Captains. (11)

p. Ash, T. F. 9Jan.95
p.s Kendall, D. J. 10Feb.97
p. Smyth, G. H. 26June97
p. Loveitt, P. G 16Feb.98
p. Tuke, B. B. 10Aug.98
p.s. Welch, A. (*H*), *I. of M.* 24Nov.00
3Mar.97
p.s. Smith, A. P. (*Hon. Lt. in Army* 30 *May* 01) (*t*) 15Nov.02
p.s. Seabrocke, C. 23Aug.05
p. Knox, J. M. (*Hon. Lt. in Army* 28*June*02) 23Aug.05
p. Locke, P. J. 23Aug.05

Lieuts. and 2nd Lieuts. (17)

Lieutenants.

p.s. Douglas, W. J. 16Feb.98
(p.) Trench, A. C. Le p. 27May03
p.s. Rotherham, E 27May03
p.s. Lazenby, A. 27May03
p.s. Robinson, G. H. 27May03
p. Tuke, G. H. 19Sept.03
p.s. Bethell, T. H. (q) 19May05

2nd Lieutenants.

p. Graham, G. L. 19Mar.02
p.s. Ormsby, E. S. (*H*) (*t*) 13May03
Blewitt, H. A. 4July03
p.s. Locke, V. F 24June05
p.s. Hake, H. E. 24June05
Trowell, A, A. 23Dec.05
Jones, A. J. 19 May06
Phillips, C. F. K. 5Nov.06
Barber, H. F. 26Nov.06

Inst. of Musk.

Welch, A., *capt.* 19Aug.05

Adjutant

Clarke, N. P., Capt. R. War. R. 4Feb 07
(*Capt. in the Army* 23Apr.05)

Quarter-Master.

p. Jones, B. F. 7May04

Medical Officers.

p. Orton, J., *Surg.-Capt.* 18June03

Acting Chaplains.

Beaumont, *Rev. Canon* F. M., *M.A.*, VD 21Feb.96
Rivington, *Rev. Canon* T. *M.A.* 20Feb.96

[*Scarlet.* Facings—*Blue.*]

Cadet Corps.

(1)

Rugby School.

Captains.

p.s. Hawkesworth, C. R. M. 27May03

Lieutenants.

p.s. Evers, C. P. 19Sept.03
p.s. Costley-White, *Rev.* H. 19July05
p.s. Hardy, H. H. 14Mar.06

2nd Lieutenant.

[*Drab.*]

(2)

King's School, Warwick.

Lieutenants.

Day, J. D. 2Dec.05
Robb, C. B. 2Dec.05

[*Blue.*]

Digitized by Google

THE ROYAL FUSILIERS (CITY OF LONDON REGIMENT).

Regimental District No. 7 [Home Counties Group].

The United Red and White Rosewithin the Garter and the Crown over it. In each of the four Corners the White Rose "Martinique," "Talavera," "Albuhera," "Badajos," "Salamanca," "Vittoria," "Pyrenees," "Orthes," "Toulouse," "Peninsula," "Alma," "Inkerman," "Sevastopol," "Kandahar, 1880," "Afghanistan, 1879-80," "South Africa, 1899-1902," "Relief of Ladysmith."

Line and Militia Battalions.

Uniforms—Scarlet. *Facings*—Blue. *Agents*—Messrs. Cox & Co.

1st Bn. 2nd „	7th Foot	*Parkhurst.* *Secunderabad.*	5th Bn. (Royal Westminster Mil.) · *Hounslow*
3rd „ · · ·		*Middelburg, C.O.*	6th „ (Royal London Mil.) *Artillery Place, Finsbury.*
4th „ · · ·		*Mullingar.*	7th „ (Royal South Middlesex Mil.) · *Hounslow.*
Depôt		*Hounslow.*	Record Office · · · *Hounslow.*

Volunteer Battalions.

1. 1st · 32, *Pitsney Square, W.* | 2. 2nd · 9 *Tufton St., Westminster.* | 3. 3rd · *Edward St., Hampstead Road. N.W*
4. 4th · 112, *Shaftesbury St., City Road.*

1st Cadet Battalion · · · *Pond Street, Hampstead, N.W.*

Colonel-in-Chief · · Gen. *H.R.H.* G. F. E. A., *Prince of* Wales and *Duke of* Cornwall and York, *K.G., K.T., K.P., G.C.S.I., G.C.M.G., G.C.I.E., G.C.V.O., I.S.O.*, Col.-in-Chief R. W. Fus., R. Mar., R. R. Rif. C., and Cam'n High'rs, *Personal A.D.C. to the King* · 18July06

Colonel Barton, Maj.-Gen. *Sir* G., *K.C.V.O., C.B., C.M.G., p.s.c.* [R] 1May00

1st, 2nd, 3rd and 4th Battalions.

Lt.-Colonels. (4)

2Stafford, R. B., *C.M.G., p.s.c.* 29Apr.03
14Dec.02
bt. col. 29Apr.06
4Pinney, E. J., *p.s.c.* 2May03
bt. col. 2May06
1Bird, R., *M.V.O., p.s.c.* 28Nov.05
2Stanton, C. J. 3Sept.06

Majors. (3)

(2nd in Command.)
2Ripley, C. T. 2May03
5Apr.99
1Cox, R. H., *D.S.O.* 28Nov.05
2Feb.00
4Hickie, W. B., *p.s.c.* 6Jan.06
17Mar.00
bt. col. 29Nov.06

Majors. (12)

2Bingland, T. P., *p.s.c.* 11Apr.00
2May00
Menzies, S. 2May00
1Lawford, S. T. B. 21Nov.00
bt. lt.-col. 22Aug.02
2Sir Wanrier, G. L. B., *D.S.O.* 19Dec.00
McMahon, H. R., *D.S.O.* 28Nov.01
4Fowler-Butler, R. 11Oct.02
Newenham, H. E. B. 19Oct.04
1Ross-Campbell, C. H. D. 22Nov.05
4Mallock, T. R., *D.S.O.* 2Nov.05
1Henry, V. (*Comdg. Depôt*) 1Jan.05
1Lenox, S. F. 7Mar.06
1Johnson, A. V. 19Dec.06

Captains. (24)

2Hely-Hutchinson, R. G. 20July06
4Roberts, A. C. 16Nov.98
4North, E. B. 18Jan.99
m. Hancock, M. P. 1Apr.99
v. Batt, R. C., M.V.O. 5Apr.99
m. Price, B. G., D.S.O. 2Aug.99
1Overton, G.C.K. 27Sept.99
4Sweny, W. P. 9Oct.99
c o. Walker, H. A., 27Jan.00
bt. maj. 26Mar.06
v. Stone, L. G. T. 31Jan.00
i. Annesley, A. O. 3Feb.00
m. Gwyn, R. P. J. 12May00
m.c. Brandreth, L. 12May00
2Blake, W. L. F. 12May00
2Hill, E. S. 19Sept.00
m. Hibbert, G. F. 19Sept.00
2Guyon, G. S. 29Nov.00
1Cole, M. L. S. 0.12Jan.01
4Byng, A. M. 16Mar.01
27June00
Hill, F. W. R., D.S.O. 13July01
2 (*Sibourne, L. F.*, M.V.O., D.S.O., *adjt.* 13July01
3Hare, R. 13July01
1Fisher, J. L., *D.S.O.*, 13July01
a.a. Carey, L. W. Le M. 13July01
3Jeffcoat, A. C., *D.S.O.* 14Dec.01
c.o. Gibson, R. R. 26Feb.02
18 wifte, F. W. 9Apr.02
1Palairet, C. A. H. 2July02
2Lee, G. M. 12Aug.03
m.c. May, R. S. p.s.c. 8Nov.03
bt. maj. 4Nov.03
d. 2Clarke, M. O. 12Feb.04
3Phillips, S. 12May04
4Macartney, H. B. G. 2Mar.05
26May04

Captains—contd.

2Villiers-Stuart, P. 10Sept.04
w.a. Stevens, G. A. 10Sept.04
e a. Gardner, N. W. 10Sept.04
w.a. Brand, E. S. 14Oct.04
d. 3Moore, F. 19Oct.04
3Meinertzhagen, R. 22Oct.04
c.o. Burnett Hitchcock, H. W. G. 22Oct.04
2Frederick, E. B. 22Oct.04
3Meyricks, R. J. F. 7Dec.04
v. Lowe, S. J. 9June05
1Forster, H. C. 28Nov.05
4Waller, *Sir* F. E., *Bt.* 9Dec.05
3Lynch, D. 6Mar.07

Lieutenants. (38)

e.a. Dumbell, H. E. 16Mar.00
c.o. Sewell, I. G. 27June00
2Hodgson, M. R. K. 18Sept.00
2Hill, W. P. H. 19Sept.00
1Rayner, W. B. F. 2Jan.01
3*Pucks, E.C. adjt.* 12Jan.01
1Currie, W. G. T. 28Jan.01
1*Chichester*, Hon. *A.C.S., adjt.* 25Feb.01
2Daniell, W. A. B. 16Mar.01
d. 3Wickham, C. H. 30Apr.01
Elliott-Cooper, G. D.A., adjt. 13July01
e.o. Chapman, P. 15July01
1Carey, T. de B. 22Oct.01
m.c. Docker, G. A. M. 26Oct.01
29Dec.00
2Saunderson, C. 9Jan.02
d. 1L'Estrange Malone, E. G. S. 27Jan.02
d. 4Birchall, A. P. 11Apr.02
(4) *Forster, F. A.* 13Apr.02
4Whinney, H. F. 23July02
9Apr.02
2Nicholson, E. H. 12Dec.02
1Puzey, A. K. 3Feb.04
c.o. FitzClarence, A. A. C. 11Feb.04
d 2Bowden-Smith, W. A. C. 11Feb.04
4Howlett, R. 19Feb.04

Lieuts.—contd.

4Hodge, R. B. de B. 25Mar.04
1Williams, I. H. J. 26Mar.04
1Townshend, B. G. A. 2Apr.04
1Pipon, R. H. 4May04
3Hawes, G. E. 13May04
c.o. Savile, C. R. V. 26May04
3De Trafford, T. C. 10Sept.04
4Batten, J. B. 8Oct.04
4Attwood, A. F. 15Oct.04
2Waller, S. E. W. 19Oct.04
3Ozanne, E. G. 19Oct.04
2Hewitt, A. C. 7Dec.04
2Douglas-Hamilton, K. A. F. S 10Jan.05
c.o. Gubbins, S. 25Mar.05
4Pope, A. N. 8Apr.05
2Hudson, A. C. 8July05
4Apr.03
3Chard, W. W. 19July05
3Ford, R. N. 5Aug.05
3Robinson, C. H. 10Oct.05
3Meade, H. E. 28Nov.05
3Addison, N. H. 5Dec.05
3Dunnington-Jefferson, J. A. 9Dec.05
4Alexander, P. R. M. 9Jan.06
4Shafto, T. D. 3Feb.06

2nd Lieutenants. (25)

2North-Bomford, J. G. 3Dec.04
2Thiele, . D. 3Dec.04
1Shephard, G. S. 28Jan.05
4Darnell, N. G. 28Jan.05
4Leslie, F. K. 28Jan.05
2Needham, D. A. F. 28Jan.05
1Tyndall, W. H. 20May05
4Laverton, R. M. 20May05
4Carr, E. 12July05
3Hope, E. M. 16Aug.05
1De Hochepied Larpent, J. P. G. 16Aug.05
3Smith, E. C. 16Aug.05
3Fenn, A. A. 16Aug.05

Digitized by Google

THE ROYAL FUSILIERS (CITY OF LONDON REGIMENT)—(Regtl. Dist. No. 7)—*contd.*

1, 2, 3 & 4 Bns.—*contd.*
2nd Lieuts.—contd.
2Chapman, E. H. S. 16 Aug. 05
2Cranshaw, E. N. S. 29 Nov. 05
1Tillard, P. A. 29 Nov. 05
2Cope, T. G. 13 Jan. 06
2Critchley-Salmonson, R. E. 24 Jan. 06
2Wilson, P. N. W. 24 Jan. 06
4Thomas-O'Donel, G. O'D. F. 23 May 06
2Dawes, H. F. 23 May 06
2Anderson, W. F. 23 May 06
2Lathom-Browne, H. 19 Dec. 06
2Chard, Robert A. F. 9 Jan. 07

Adjutants.
1Chichester, *Hon.* A. C. S., *lt.* 8 Apr. 05
2Packe, E. C., *lt.* 1 Oct. 05
2Ashburner, L. F., *V.C.*, *D.S.O.*, *capt.* 1 June 06
4Elliott-Cooper, G. D'A., *lt.* 25 Mar. 07

Quarter-Masters.
2Bell, E. L. 16 Jan. 98
hon. capt. 22 Aug. 02
m. *Knell, W., hon. lt.* 25 Jan. 02
3Nagle, W. J. H., *hon. lt.* 6 Apr. 98
m. *Wall, M. hon. lt.* 13 Apr. 98
4Warrener, J., *hon. lt.* 7 Mar. 00
1Carter, W., *hon. lt.* 4 Aug. 00
m. *Sutton, F., hon. lt.* 5 Sept. 00

5th Battalion.

"Mediterranean."
"South Africa, 1901 02."
(Embodied 18 Dec. 99 to 18 Oct. 00)
(Embodied 6 May 01 to 26 July 02.)
(*Officer serving on 26 July 02 hold honorary rank in the Army corresponding to the Militia regimental rank they then held.*)

Hon. Colonel.
Cadogan, Rt. Hon. *G. H.*, Earl, K.G. 24 Feb. 88

Lt.-Colonel.
Weatherall, H. B., *C.B.*, *hon. c.* (*H*) 4 May 01

Majors.
p.s. Rosmead, H. A. T., *Lord*, Lt. ret. pay, *hon. l.c.* (*Hon. Maj. in Army* 15 Oct. 01) (*H*) 25 May 06
4 Feb. 00
p.s. Parker, E. D., Capt. ret. pay 26 May 06

Captains. (10)
Birch, E. M, *hon. m.* (*H*) 2 Dec. 96
p.s. Norton, E. B. (*H*) 28 July 97
p.s. Penny, A. F. (*H*) 5 Apr. 98
p.s. Smith, V. J. F. (*H*) 23 May 00
Davidson-Houston, J. H (*H*) (*t*) 23 Aug. 00
9 Mar. 99
Jessel, R. P. 24 Dec. 01
p.s. *Ellis, R. F.* (*H*), *c.o.* 14 Oct. 02
Mytton, A. R. c.o. 18 June 04
p.s. Cowell, E. J. E. (*H*) *I. of M.* 18 June 04
p.s. Warren, W. R. (*H*) 26 Mar. 05
Kentish, L. W. 17 June 05
p.s. Smith, L. M. 30 Dec. 05
Cosens, F. W. U 28 May 06

Lieuts. and 2nd Lieuts. (15)

Lieutenants.
Hopkinson, A. H. (*H*) 27 May 03
Hepburn, G. F. (*H*) 15 May 05
Dean, G. P. T. 22 Oct. 06
p.s. Seymour, *Sir* A. V. F., *Bt.* (*Hon. Lt. in Army* 15 Oct. 01) 6 Nov. 06
8 Mar. 05

2nd Lieutenants.
(*p.s.*) Courroux, G. F. 4 Oct. 05
Van Cutsem, E. C. L. 20 Sept. 06

Inst. of Musk.
Cowell, E. J. E., *capt.* 27 May 05

Adjutant.
Hibbert, G. F., Capt. R. Fus. 15 July 03
(*Capt. in the Army* 19 Sept. 00)

Quarter-Master.
Sutton, F., *hon. lt.*

6th Battalion.

(Embodied 1 May 00 to 18 Oct. 00.)
(*Officers serving on 18 Oct. 1900 hold honorary rank in the Army corresponding to the Militia regimental rank they then held.*)

Hon. Colonel.
Dundas, L. G., *C.B.*, Col. 29 May 05

Colonel
p.s. Helpman, R. H. R. ⊕ 2 Jan 04

Lt.-Colonel.
p.s. Hely-Hutchinson, C. R. (*H*) 17 Sept. 06

Major.

Captains (10)
Tompkins, A. C. *hon. m.* (*H*) 27 July 98
Sparks, J. D., Capt. ret. pay (*Capt. Res. of Off.*) (*b*) (*a*) 6 Apr. 98
10 Sept. 04
p.s. *Browne, W. H.*, D.S.O. (*H*) (*t*) *c.o.* 14 July 00
p.s. *Hall, W. W. D.* (*H*), *c.o.* 14 July 00
Waley, J. D. (*H*) 21 Dec. 01
Heaketh, R. J. I. 3 June 03
Hartley, J. C. (*Capt. Res. of Off.*) (*H*) 18 July 03
p.s. Wells, C. E. (*H*) 28 June 04
p.s. *Pye, F. J.* (*H*) *c.o.* 3 Dec. 04
Clifford, F. (*Hon. Capt. in Army* 12 Jan 01) (*H*) *hon. m.* 3 June 05
p.s. Milbank, R. P. C. A. E. (*H*), *I. of M.* 5 June 05
p.s. Brown, A. M. ⊕ (*t*) 27 Aug. 06

Lieuts. and 2nd Lieuts. (15)

Lieutenants
p.s. Cartwright, J. C. 11 Dec. 05
(*p.s.*) Cartwright, W. R. (*H*) (*c*) 28 Feb. 06
p.s. de la Perrelle, J. N. (*H*) 1 Mar. 06

2nd Lieutenants.
Hayes, C. J. (*H*) 1 Mar. 06
Came, C. K. R. 1 Mar. 06
Lecky, J. R. F. 30 Apr. 06
Mathieson, E. R. 26 May 06
Lee, A. H. B. 1 Mar. 07

Inst. of Musk.
Milbank, R. P. C. A. E. *capt.* 25 May 03

Adjutant.
Price, B. G., *D.S.O.*, Capt. R. Fus. 15 Aug. 04
(*Capt. in the Army* 2 Aug. 99)

Quarter-Master.
Wall, M., *hon. lt.*

7th Battalion.

(Embodied 14 May 00 to 18 Oct. 00.)
(*Officers serving on 15 Oct., 1900 hold honorary rank in the Army corresponding to the Militia regimental rank they then held.*)

Hon. Colonel.
Edgcumbe, Hon. *C. E.* 11 Feb. 88

Lt.-Colonel.
LeMarchant, E. T., Capt. ret. pay 15 Aug. 06

Majors.
p.s. Thomas, F. W. (*H*) 15 Aug. 06
p.s. Oldfield, F. B. 11 Dec. 06

Captains. (8)
Hobson, H. H. (*H*) 3 July 01
1 Aug. 00
p.s. Woodyatt, G. E. S. (*H*), *I. of M.* 27 Sept. 02
p.s. Grattan, C. E. G. H. (*H*) 6 Jan. 03
p.s. Grist, H. G. (*H*) 23 Apr. 04
p.s. Drewe-Mercer, H. A. 16 July 04
Lucas, W. G. 10 Oct. 05
p.s. Turney, L. W. (*H*) 31 Aug. 06
Jennings, E. C., Capt. ret. pay 6 Mar. 07

Lieuts. and 2nd Lieuts. (12)

Lieutenants.
Haustrey, W. R. J. 20 June 03
p.s. Buchanan, H. A. K. (*H*) 14 May 04
(*p.s.*) England, N. H. 7 May 06
(*p.s.*) Clemens, L. A. 27 June 06
p.s. Hope-Johnstone, H. M. 5 Sept. 06

2nd Lieutenants.
Greaves, J. A. L. 26 Sept. 00
St. John, R. 27 June 06
Mostyn, T. L. N. 14 Feb. 07
Brown, J. P. S. 27 Feb. 07

Inst. of Musk.
Woodyatt, G. E. S., *capt.* 17 Mar. 03

Adjutant.
Hancock, M. P., Capt. R. Fus. 16 Oct. 05
(*Capt. in the Army* 1 Apr. 99)

Quarter-Master.
Knell, W., *hon. lt.*

1st Volunteer Battalion

(*late* 10th Middlesex).
"South Africa, 1900-02."
[13]
83, Pitsroy Square, W.

Hon. Colonel.
Jessel, H. M. 2 Dec. 05

Lt.-Colonel.
p.s. Crowe, P. B. G. O. ⊕ 3 Mar. 07

Majors.
o.s. Taylor, C. E. W. (*H*) (*t*) 19 Dec. 02

Captains. (11)
p.s. Willoughby, S. R. C. 24 May 99
p.s. Mercer, E. G. (*Hon. Capt. in Army* 28 *Aug.* 02) 15 July 00
23 July 00
p.s. Lyle, A. A. (*Hon. Lt. in Army* 10 *July* 01) 2 Aug. 01
p.s. Smith, D. V. ⊕ 2 Aug. 01
p.s. Davies, E. R. (*s*) (*b*) (*H*) *I. of M.* 26 Mar. 02
p.s. Collins, L. C. (*t*) 19 Dec. 02
p.s. Glover, W. R. ⊕ 16 Jan. 04
p.s. Dick, W. F. (*t*) 4 June 04
p.s. Haines, M. C. (*H*) 7 Jan. 05
24 Jan. 03
p.s. Jones, W. H. 7 Jan. 05
Lieuts. and 2nd Lieuts. (19)
p.s. Jenkin, F. C. J. C. 23 Apr. 03
p.s. Glover, R. B. G. 16 Jan. 04
p.s. Edwards, R. E. J. 20 Feb. 04
2 Aug. 02
p.s. Barnes, H. (*H*) 20 Feb. 04
p. Atkinson, C. F. (*q*), ⊕ 24 Dec. 04
4 Feb. 03
p.s. Day, L. F. 24 Jan. 06
p.s. Holttum, W. 24 Jan. 06

2nd Lieutenants
Carlyon-Britton, W. 16 Aug. 05
(*p.s.*) King, C. A. 27 Sept 05
(*p.s.*) Harrison, H. J. 24 Jan. 06
Smith, A. V. 21 July 06
Stanbrough, A. G. 14 Dec. 06

Inst. of Musk.
Davies, E. R., *capt.* 3 May 01

Adjutant.
Gaisford, W. T., Capt. Sea. Highrs. 17 Apr. 05
(*Capt. in the Army* 21 Oct. 99)

Quarter-Master.
p. Holttum, W. H., VD, *hon. capt.* 17 Dec. 78

Medical Officers.
p. Thompson, H. G., *M.D.*, VD, *Surg.-Lt.-Col.* (*hon. Surg. Col.*) *Brig.-Surg. Lt.-Col. R. Fus.*, *V.I.B.*) 4 Sept. 06
p Ryan, J. R., *M.D.*, *Surg.-Capt.* 28 Apr. 03

Acting Chaplain.
Garton, *Rev.* J. A., *M.A.* 20 June 06

[*Scarlet.* Facings—*Blue.*]

Digitized by Google

THE ROYAL FUSILIERS (CITY OF LONDON REGIMENT)—Regtl. Dist. No. 7—*contd.*

2nd Volunteer Battalion

(*late* 22rd Middlesex).
"South Africa, 1900-02."

[27]

9, Trafton Street, Westminster.

Hon.-Colonel.

p *Keller, A. L.*, VD, hon. c. ● 16Dec.06

Lt.-Colonel.

p. Carisbach, P. (*Capt. Res. of Off.*) 16Dec.03

Majors.

p.s Cattell, G. T. (Q) (*H*) 28Feb.06
Marler, E. L. 16Dec.06

Captains. (8)

p. Harts, M. C. V. 16Feb.01
p.s Morton, F. F. (*H*) (Q) ● *I. of M.* 16Feb.01
p. Clarke, E. W. B. 16Dec.02
p.s Attenborough, J. (*H*) 8 Feb.05
p.s Stacey, G. A. 26Feb.05
p.s Taylor, C. H. 26Jan.07
p.s Hogan, E. J. 1Feb.07

Lieuts. and 2nd Lieuts. (12)

Lieutenants.

p.s Scott, M. F. ● (*H*) 8Mar.05
p.s Ginsberg, A. 11Apr.06

2nd Lieutenants.

Morris, G. 28Apr.03
Attenborough, W. 27May03
Boulton, O. 5May06

Asst. of Musk.

Morton, F. F., *capt.* 26Feb.05

Adjutant.

Lowe, S. J., Capt. R. Fus. 28Sept.06
(*Capt. in the Army* 9June03)

Quarter-Master.

Medical Officers.

p Foster, M. G., *M.D., Surg.-Capt.* 26July03
Ironside, R., *Surg. Lt.* 7Jan.07

Acting Chaplain.

Latrobe, *Rev.* W. H., *B.A.* (*C*) 11Apr.00

[*Scarlet.* Facings—*Blue.*]

Cadet Corps.

St. John's, Westminster.

Captain.

Latrobe, *Rev.* W. H. (*Acting Chapl. 2 V.B. R. Fus.*) 28Oct.00

2nd Lieutenant.

de la Cour, J. L. 8Mar.07

[*Scarlet.* Facings—*Blue.*

3rd Volunteer Battalion

(*late* 11th Middlesex)
"South Africa, 1900-02."

[14]

21, Edward Street, Hampstead Road, N.W.

Hon. Colonel.

Lt.-Col. Commandant

p.s. Bates, T. H. C., *hon. c.* ● 3Apr.01
lt.-col. 9May00

Lt.-Colonel.

p.s. Carpenter, J. A., VD, *hon. c.* (Q) 4May01

Majors.

p.s. Howell, A. A. (*Hon. Capt. in Army* 1Dec.00) 30Dec.05

Captains. (11)

p.s Rielly, W. E. (*Hon. Lt. in Army* 10July01) 27Mar.01
p. Davison, H. 28Dec.02
30May00
p.s. Beresford, P. W. (*C*) 10Oct.02
p. Samuel, F. D. (*H*) (b) *I. of M.* 16Nov.04
p.s. Sutcliffe, J. H. 3Dec.04
p.s. Jones, H. A. 6Feb.05
p. Pulman, H. B. S. 22Sept.06

Lieuts. and 2nd Lieuts. (19)

Lieutenants.

p.s. Moore, H. A. 5Feb.07

2nd Lieutenants.

p.s Hume, E. N. W. 24Mar.06
Simpkin, N. T. 2June06
Mathieson, H. G. 11July06
Bear, F. J. 15Jan.07
Wallace, J. R. 30Jan.07
Reeves, G. N. 26Feb.07

Asst. of Musk.

Samuel, F. D., *capt.* 25Mar.06

Adjutant.

Milward, H. D., Capt. Worc. R. 17Mar.03
(*Capt. in the Army* 13Feb.00)

Quarter-Master.

p. Berridge, C., VD, hon. *capt.* 12Feb.87

Medical Officer.

p. Angus, J. A., *Surg.-Capt.* 10Dec.04

Acting Chaplains.

Kingston, *Rev.* J., *LL.D.*, ret. pay R.N. 6July02
Butler, *Rev. Lord*, J. T. B. J., *M.A.* 30Sept.06
Molony, *Rev.* P. J., *B.A.* 11July00
Hockey, *Rev.* C. A. K. 2Jan.07

[*Scarlet.* Facings—*Blue.*]

4th Volunteer Battalion.

[*late* 1st (The Tower Hamlets Rifle Volunteer Brigade) Tower Hamlets Vol. Rifle Corps.]
"South Africa, 1900."

[15]

No. 112 Shaftesbury Street, City Road.

Hon. Colonel.

Meneriaff, Lt.-Gen. G.H., VD, Col. R. Scots 26 24July66

Lt.-Col. Commandant.

p.s. Dunfee, V., VD, *hon. c.* (*late*) (*Capt. Res. of Off.*) 4Feb.03
lt.-col. 2Jan.01

Lt.-Colonel.

p.s. Wellby, E. V. (*late*) (*Hon. Lt. in Army* 1 Dec. 00) 4Feb.03

Majors.

p.s. *Dade*, H. 18July03
p.s. Monson, R. C. P. 2Jan.04
Kearns, T. J., Rdg.-Mr. (*hon. capt.*) ret. pay (*Rdg.-Mr. Res. of Off.*) (a), (b), *hon. l.c.* 18Feb.05

Captains. (11)

p.s. Briscoe, T. F. H., *hon. m.* (*H*) 23Feb.96
p.s. Lynch, P. 18Jan.99
p.s. Barthorpe, F. J. 19Dec.00
p.s. Stevens, W. 2Apr.01
p.s. Botterill, G. P. 2Apr.01
p.s. *Cohen, I.* (*H*) ● *I. of M.* 23Apr.02
p.s. Jackson, R. J. J. 27Jan.03
p.s. Hamilton, W. H. 9Jan.04
p.s. Freeth, W. K. (*H*) 12Aug.04
p.s. Willis, G. N. (*late*) 12Aug.04
p.s. Goodman, P. N. 17Feb.06

Lieuts. and 2nd Lieuts. (19)

Lieutenants.

p.s. Moore, E. S. 25June02
p.s. Stillwell, E. H. 27Jan.03
p.s. Limpenny, S. W. J. 26Mar.04
p.s. Duncan-Teape, H. J. T. 26Mar.04
p.s. Burnett, L. T. (*H*) (b) (q) 26Mar.04
p.s. Pakeman, P. J. 26Mar.04
p.s. Timme, W. O. A. O. 8Mar.05
p.s. Vine, G. H. M. 8Mar.05
p.s. Youlten, L. M. 1Aug.05
p.s. Timme, R. H. F. 1Aug.05
p.s. Stern, P. T. 17Feb.06

2nd Lieutenants.

Lucas, F. V. 30July04
p.s. Cohen, B. M. 17Dec.04
14Nov.02
p.s. Wall, A. M. 17Dec.04
O'Flynn, P. H. G. 7Jan.05
p.s. *Ball, B. des G.* (*b*) 10May06
p.s. Moore, G. H. 27May06
Welsby, C. B. 31Mar.06
Cart, H. P. L. 18July06
Martin, E. P. (*b*) 28July06
22June05
Bates, A. S. 26Nov.06
Arthur, E. N. 10Dec.06

Asst. of Musk.

Cohen, L., *capt.* 22Apr.02

Adjutant.

Stone, L. G. T., Capt. R. Fus. 12Dec05
(*Capt. in the Army* 21 Jan.00)

Quarter-Master.

p. Gardiner, H., *hon. capt.* 21Apr.03

Medical Officers.

p. *Waterhouse, W. D.*, VD, *Surg.-Lt.-Col.* (*hon. Surg.-Col.*) 10Dec.04
p. Pratt, J. D., *M.D., Surg.-Maj.* 2Dec 02
p. Dutch, H., *Surg.-Maj.* 23July05
p. Marrett, C. A. *Surg.-Capt.* 11June02
p. Parr, J. F. F. *Surg.-Capt.* 26Nov 03
p. *Macnaughton-Jones, H. M.*, M.B., *Surg.-Capt.* 22Apr 05
p. *Nicholls, H. C., Surg.-Lt* 13Sept.05
Brownlees, J. K., *Surg.-Lt.* 29Aug.06

Acting Chaplain.

Sheppard, *Rev.* E., *C.V.O., D.D.* 26June01
Eliot, *Rev.* C. H., *M.A.* 27June03

[*Scarlet.* Facings—*Blue.*

1st Cadet Battalion.

Pond Street, Hampstead, N.W.

Hon. Colonel.

Harben, Sir *H.*, Kt. 27July01

Lt.-Colonel.

p.s. Sheffield, *F., hon. c.* 3May01

Major.

Captains. (6)

p.s. Sibley, C. R., *actg. adjt.* 16Jan.04
p.s. Tomlin, R. S. 25Mar.05
p.s. Godwin, P. L. 26Mar.05
p.s. Pearce, D. G. 24Mar.06
p.s. Pearse, D. C. 24Mar.06

Lieuts. and 2nd Lieuts. (12)

Lieutenants.

2nd Lieutenants.

de Beer, H. W. 7Jan.05
Doumin, R. 24Mar.06

Asst. of Musk.

p.s. Adams, H. T. (*Lt.* 3 Bn. Welsh R.) (attd) (*H*) 29July05

Acting Adjutant.

Sibley, C. R., *capt.* 5July05

Quarter-Master.

Amies, C. W. 29Apr.01
capt. 10Aug.01

Medical Officer.

p. Owst, A. R., *Surg.-Capt.* 23July04

Acting Chaplain.

[*Scarlet.* Facings—*Blue.*

Digitized by Google

THE KING'S (LIVERPOOL REGIMENT).

Regimental District No. 8. [Lancashire Group.]

The White Horse within the Garter. "*Nec aspera terrent.*" In each of the four corners the Royal Cypher, engraved with the Imperial Crown. The Sphinx, superscribed "Egypt." "Blenheim." "Ramillies." "Oudenarde." "Malplaquet." "Dettingen." "Martinique." "Niagara." "Delhi." "Lucknow." "Peiwar Kotal." "Afghanistan, 1878-80." "Burma, 1885-87." "South Africa, 1899-1902." "Defence of Ladysmith."

Line and Militia Battalions.

Uniform—Scarlet. *Facings*—Blue.

1st Bn. } 8th Foot { *Nasirabad.*
2nd " } { *Woking.*
Depôt . . *Warrington.*

Agents—Messrs. Cox & Co.

3rd Bn. (2nd R. Lancashire Mil.) *Warrington.*
4th " (2nd R. Lancashire Mil.) *Warrington.*

Record Office . . . *Preston.*

Volunteer Battalions.

1 1st - 65, *St. Anne Street, Liverpool.*
2. 2nd - *Prince's Park Barracks, Upper Warwick Street, Liverpool.*
3. 3rd - *Southport.*
4. 4th - 77, *Shaw Street, Liverpool.*
1st Cadet Battalion . . 16, *South Castle Street, Liverpool.*
5. 5th - 80 and 82, *Everton Brow Liverpool.*
6. 6th - 39 and 61, *Everton Road, Liverpool.*
7. 7th (attached to 6th Vol. Bn.), *Douglas.*
8. 8th - *Fraser St., Liverpool.*

Colonel . . . . . Clive, Gen. H. H., *p.s.c.* 20Dec.06

1st and 2nd Battalions.

Lt.-Colonels. (2)

2Evans, H. J., *p.s.c.* 17Feb.04
bt. col. 17Feb.07
1Tripp, A. W. H 17Feb.04
bt. col. 17Feb.07

Majors. (3)
(2nd in Command.)

2Nicholson, L. St. C. 17Feb.04
17Feb.00
1Glynn, T. G. P., *O.M.G.* 14Dec.04
18Sept.00

Majors. (6)

2Hartley, R. L. 9Aug.02
1Stewart, R. S., *p.s.c* 17Feb.04
Bannatyne, W. S., *p.s.c.* 17Feb.04
d. 2Eldridge, C. S *(Comdg. Depôt)* 23July04
1Woolrych, H. S. 14Dec.04
2Harrisson, A. H. P. 6Feb.07

Captains. (12)

m. Stevenson, C. J. 11Aug.97
bt. maj. 22Aug.02
2*Knight, E. F., adjt.* 14Mar.99
1Hyslop, F. 5Feb.00
2Jones, L. M., *D.S.O.* 5Feb.00
m.c. Bailey, V. T. 21Mar.00
2Leader, L. F. 21Mar.00
s.c. Harington, C. H., D.S.O. 21Mar.00
2Brush, G. H. 21Mar.00
2Sheppard, T. W. 21Mar.00
(2) *Hastings, B. St. J. W.* 21Mar.00
1Pinwill, W. R 21Mar.00
(2) *Fox, R. P.* 21Mar.00
m. Denham, H. A. 21Mar.00

Captains—contd.

1Langdon, F. J. 21Mar.00
1Hawthorn, G. M. P. 21Mar.00
v. Depiro D'Amico, I. 23Aug.00
d. 1Howard-Vyse, G. A. 18Sept.00
s.a. Potter, H. C. 5Dec.00
1Jones, R. C. R. 11Jan.01
1Robinson, H. N. 5Mar.01
2Harford, C. L. 11Nov.03
2Porter, H. A., *D.S.O.* 24May05
1Apr.03
bt. maj. 2Apr.03

Lieutenants. (19)

1Owen, H. C. 28Feb.00
1*Schuster, L. R., adjt.* 21Mar.00
1Batten, J. H. S. 21Mar.00
2Watt, D. V. 21Mar.00
2Feneran, F. E. o. 21July03
2Browne, W. S. W. 21July00
2Wheen, J. 22Aug.00
1Wood, T. L. 22Aug.00
1Hall E. R. A. 22Aug.00
d. 1Grounds, N. B. C. B. 22Aug.00
s. Paine, E. L. F. 12Sept.00
d. 2Lardner, E. G. D. 12Sept.00
1Vince, A. N. 12Sept.00
i.v. Keogh-Cullen, E. 29Dec.00
2Parnis England, W. J. 1Jan.01
1Kyrke-Smith, A. K. 1Jan.01
1Hudson, P. 23May01
2Fynney, F. A. 23May01
2Dinnen, C. H. 23Nov.06
23May01
1Norris, S. E. 7Jan.05
2Simpson, E. H. 14June06
2Marshall, F. 7July06

2nd Lieutenants. (12)

1Wright, H. L. 29Jan.02
1O'Flynn, D. R. C. D. 29Jan.02
2Brook, T. F. 8Sept.02
2Uniacke, J. B. 8Sept.02
1Pottinger, J. A. 10Oct.03
1Vincent M. H. 18Nov.03
1Jackson, M. H. 19July05

2nd Lieutenants—contd.

1Tanner, R. E. 16Aug.05
1Evans, E. H. 29Nov 05
1Jones, C. P. G. 3Feb.06
1Bulkley, E. B. M. 29Aug 06
1King, D. M. 6Oct.06

Adjutants.

1Schuster, L. R., *lt.* 20July05
2Knight, E. F., *capt.* 11Nov.06

Quarter-Masters.

1Pinch, B. J. 26June97
hon. capt. 29Nov.00
m. Bailey, J., hon. lt. 28Dec.96
m. Roberts, C. J., hon. lt. 4Apr.00
2Woodham, L., *hon. lt.* 27June00

3rd Battalion.

"South Africa, 1902."
(Embodied 28Jan.00 to 16Oct.00)
(Embodied 2 Dec. 01 to 15 Sept. 02).
(*Officers serving on 15 Sept. 02 hold honorary rank in the Army corresponding to the Militia regimental rank they then held.*)

Hon. Colonel
Hesketh, Sir *T. G. F.*, Bt. 12Sept.94

Lt.-Colonel.

p.s. Weston, E. C., *hon. c.* (Q) (*H*) 31Oct.03

Majors.

Winstanley, R. N., Maj. ret. pay (*Maj. Res. of Of.*) 22July03
11June04
p.s. Husted, H. S. 28May04

Captains. (8)

p.s. Norris, S. D. (*H*) *I. of M.* 27Nov.95
Wheeler, H. T. C. (*H*) 30July02
p.s. Byrne, A. J. H. 27June03
p.s. Campbell, F. C. H. (*Hon. Capt. in Army* 7Nov.00) 7June05
29Apr.99

Captains—contd.

p.s. Bailey, H. E. (*H*), *c.c.* 11Aug.06
p.s. Lloyd, F. J. (*H* 18Feb.07

Lieuts. and 2nd Lieuts. (12)

Lieutenants
p.s. Watson. H. T. (*H*) 5Apr.05
p.s. Stirke, H. R. 30June06

2nd Lieutenants
(*p.s.*) Dobbs, A. H. 2Dec.05
Mitchell, G. S. 20Dec.05
Browne, J. H. L. 28Apr.06
Graham, J. G. 1May06
Jones, B L. 28May06

Inst. of Musk.
Norris, S. D., *capt.* 10May03

Adjutant.
Stevenson, C. J., Bt. Maj., L'pool R. 30Dec.02
(*Capt. in the Army* 11Aug.97)

Quarter-Master.
Roberts, C. J., *hon. lt.*

4th Battalion.

"South Africa, 1902."
(Embodied 3 May 00 to 1Nov 00)
(Embodied 6 Jan. 02 to 15 Sept. 02).
(*Officers serving on 15 Sept. 02 hold honorary rank in the Army corresponding to the Militia regimental rank they then held.*)

Hon. Colonel.
Hesketh, Sir *T. G. F.*, Bt. 12Sept.94

Lt.-Colonel.

Gosset, E. F., Maj. ret. pay (*Res. of Of.*) p.s.c. 15July03

Majors.

p.s. Allen, J. W. 30July04
p.s. Barnes, F. W. (*Hon. Capt. in Army*, 17Oct 00) (*H* 22Nov.05

Captains. (8)

Beall. E. M. (*H*), *I. of M.* 15May00

Digitized by Google

THE KING'S (LIVERPOOL REGIMENT)—(Regtl. Dist. No. 8)—*contd.*

4th Bn.—*contd.*

Captains—contd.
s. Welles, *W. T. E. (H)* 26June01
p.s Lindemere, *A. (H.)* 1June02
p.s. Jenkins, G. H. *(H)* 1June02
Bower, *W. M. L.* 24June02
p.s. Swindlehurst, W. *(H)* 26July02
p.s Prust, R. B. *(H)* 19May05
p.s. Davidson, *J. M.* 11Nov.05

Lieuts. and 2nd Lieuts. (12)
Lieutenants.

2nd Lieutenants.
Wright, G. W. F. (H) 10Aug.01
Town-head, C. A. 17Nov.06
Field, P. 15 Dec.06
George, A. K. D. 1Jan.07

Inst. of Musk.
Beall, E. M., *capt.* 28Sept.04

Adjutant.
Dunham, H. A., Capt. L'pool R. 11July04
(Capt. in the Army 21Mar.00)

Quarter-Master.
Bailey, J., *hon. lt.*

1st Volunteer Battalion

(late 1st Lancashire)
"South Africa, 1900-02."
[32]
88, St. Anne Street, Liverpool.

Hon. Colonel.
Derby, Rt. Hon. *F. A.*, Earl *of*, K.G., G.C.B., G.C.V.O., Col., *A.D.C.* 13Jan.94

Lt.-Col. Commandant.
p Allender, G. F. (Q) 11 Apr.06

Lt.-Colonel.
p. MacMaster, J. M., VD, (Q) 28Apr.06

Majors.
p. Locke, F. R., VD, 23 Apr.06
p. Alder, J. U. 28 Apr 06

Captains. (13)
p. Gracie, W McG. 21Mar.00
p. Shute, J. J., jun. 30May00
p. Gibbs, H. N. 12Feb.02
p. Cohen, *S. S. G.* (*Hon. Lt. in Army*) 7Aug.02) 4June02
6June02
Cohen, H. L.
p. Fairclough, R. J. 4Apr.03
p. Lomas, A. D. 13June03
p. Partridge, O. 23Aug.05
p. Greig, W. E. (q) 28Apr.06
p. Backmall, R. A. D. 30Apr.06
p.s. Cunningham, J. 1May06
p. Owen, C. 4Aug.06

Lieuts. and 2nd Lieuts. (23)
Lieutenants.
p. Quack, H. H. K. 3Oct.03
p. Whitaker, J. P. 3Oct.03
p. Lumley, P. W. 18Oct.06
p. Woodhouse, H. K. S 18Oct.06
p. Cohen, J. B. B. 18Oct.06

2nd Lieutenants.
Richardson, G. F. 23Nov.06

Inst. of Musk.

Adjutant.
Rose, R. H. W., Capt. R. War. R. 10Oct.06
(Capt. in the Army 4May06)

Quarter-Master.
p. Keating, R. L., *hon. capt.* 29Jan.02

Medical Officers.
p. Monserrat, K. W., *M.B., Surg.-Capt.* 26June01
p. Robinson, G. B., *M.D., Surg.-Capt.* 8June06

Acting Chaplain.
Ainslie, *Rev.* R. M., *M.A.* 13Dec.90
Liverpool, *Rt. Rev.* F. J., *Lord Bishop of, M.A.* 19Sept.00

[*Green.* Facings—*Black.*]

2nd Volunteer Battalion

(late 5th Lancashire).
"South Africa, 1900-01."
[36]
Prince's Park Barracks, Upper Warwick St., Liverpool.

Lt.-Colonel.
p. Wilson, G. A., VD., *hon. c* 24Feb.06

Majors.
Spencely, H. D. (t) 21Mar.06
Davison, H. 1Feb.07

Captains. (10)
p.s. Beckwith, H. L. (t) 5Feb.02
p.s. Wainwright, R. 26Mar.02
p. Moyers, W. W. (H) 15Aug.03
p. Harrison, E. J. 26Sept.03
p. Watson, C. N 14Nov.03
p. Fletcher, E. L 21Mar.06
p. Wilson, H. K. 21Mar.06
p. Todd, M. 21Mar.06
p. Temple, J. H. 1Nov.06

Lieuts. and 2nd Lieuts. (15)
Lieutenants.
p Brocklehurst, E. H. 26Mar.02
p. Westby, G. H. A. (S) 5Dec.02
p. Bennet, E. W. K. 5Dec.02
p. Turner, W. A. 20Aug.04
p. Taylor, J. S. 20Aug.04
p.s. Wedgwood, B. H. 1Jan.07

2nd Lieutenants.
McKaig, W. R. 22Oct.04
Tenbosch, L. 3Mar 06
Beasley, J. G. B. 4Oct.06
McKaig, J. S. 4Oct.06
Montgomery, W. S. 1Nov.06
Buckley, E. C. G. 1Mar.07

Adjutant.
Soutter, T. L. B., Lt. R. Ir. Rif., *capt.* 9July06

Quarter-Master.
p. Buckley, E. G. 21Mar.00

Medical Officers.
p. *Roberts, N. E.* M.B., *Surg.-Maj.* (*Brig. Surg. Lt.-col., Mar sey, V.I.B.*) 16Aug.03
p. *Smart, D.*, M.B., *Surg.-Capt.* 9Apr.04
p. Martin, J. G., *M.B., Surg.-Capt.* 8Mar.05
Broad, W. H., *Surg.-Lt.* 22Sept.06

Acting Chaplain.
McCormick, *Rev.* J. G. 14Feb.03

[*Green.* Facings—*Scarlet.*]

3rd Volunteer Battalion

(late 13th Lancashire).
"South Africa, 1900-02."
[44]
Southport.

Hon. Colonel.
p.s. *Macfie, W.*, C.B., VD, (t), *hon. c.* 13Dec.02

Lt.-Colonel.

Majors.
p. Rigg, W. J., VD., *hon. l.c.* (S) 26Sept.00
p. Bentham, A., VD., *hon. l.c.* 22Apr.05

Captains. (8)
p. Warde, A. 17Aug.01
p. Finch, W. G. (t) 5Mar.02
p. Brereton, F.S. 20May03
p Wells, F. 22Apr.05
p. Campbell, F. 22Apr.05

Lieuts. and 2nd Lieuts. (17)
Lieutenants.
p. Campbell, G. L. 8Oct.04
p. Atherton, G. B. 11Nov.05
Derry, W. 2Dec.05

2nd Lieutenants.
Ellis, C. S. 17Oct.06
Earnshaw, E. H. 14Nov.06
Heald, R. 20Nov.06
Howitson, A. 23Jan.07

Adjutant.
Kinsman, W. A. C., *D.S.O.*, Lt. R. Innis. Fus., *capt.* 9Oct.06

Quarter-Master.
Thomas, E. I., *hon. lt.* 16Aug.06

Medical Officers.
p. Blumberg H. D'A., *Surg.-Capt.* 15Aug.03

Acting Chaplains.
Hope, *Rev.* C. S., *M.A.* 18Oct.71
VD
Woodrow, *Rev.* J. E. 21Mar.00

[*Scarlet.* Facings—*Blue.*]

4th Volunteer Battalion

(late 15th Lancashire).
"South Africa, 1900-02."
[46]
77, Shaw Street, Liverpool.

Hon. Colonel.
Thackwell, *W. de W. K.*, C.B., *Hon. Maj.-Gen. ret. pay* 17Dec.87

Lt.-Colonel.
p. Concanon, H., (S) 2Apr.04

Majors.
p. Stott, W. H., jun. 7May04
p. Hampshire, V. A. (S) 2Nov.06

Captains. (11)
p. Denton, T., *hon. m.* 1Feb.96
p.s. Vernon, T. T. (t) 2May96
p. Yates, R. K. (S) 21Mar.00
p. Hemelryk, P. H., jun. 4June02
p. Bean, C. A. 9May03
p. Rosenheim, P. (t) 26Mar 04
p Hughes, A. (t) 21May04
p. Wills, T. S. 7Jan.05
p. Nimmo, W. P. 3June05
p.s. Marriott, S. O. (*H*) (t), *I. of M.* 10Feb.06
p. Petit Jean, H. 3Nov.06

Lieuts. and 2nd Lieuts.

Lieutenants.
p.s. Eckes, J. A. 10Oct.03
(p.) Chandler, A. E. 6Oct.06

2nd Lieutenants.
Salisbury, C. K. 26May06

Inst. of Musk.
Marriott, S. C., *capt.* 22Nov.02

Adjutant.
Beckwith, A. T., Capt. Hamps. R. 26Jan.07
(Capt. in the Army 2 Jan.03)

Quarter-Master.
p Miller, A. M., VD, *hon. capt.* 10Apr.95

Medical Officers
p. Price, A., *Surg.-Capt.* 13Aug.04

Acting Chaplains.
Pilkington, *Rev.* J. G., *M.A.* 3May90
Williams, *Rev.* A. W., *M.A.* 4Apr.02
[*Scarlet.* Facings—*Blue.*]

Digitized by Google

THE KING'S (LIVERPOOL REGIMENT)—(Regtl. Dist. No. 8)—*contd.*

5th (Irish) Volunteer Battalion

(late 18th Lancashire).

"South Africa, 1900-02."

[49]

50 and 52, Everton Brow, Liverpool.

Hon. Colonel.

Kenmare, V. C.
Earl of, C.V.O. 8Sept.06

Lt.-Colonel.

p. Taylor, T. 31Mar.06

Majors.

p. Cooney, J. A. 26May06

Captains. (8)

p. Morrow, J., jun. (6) 26Sept.96

p.s. *Morrow, H. E. (H) I. of M.* 30July00

p. Simpson, E. E. 30Oct.00

p.s. Earle, A. T. (b) 18May01

p. McCullagh, J. R. 7Dec.01

p Harris, F. H. 11Feb.05

p. Dranfield, A. 30June06

p. Davies, E. A. 8Nov.06

Lieuts. and 2nd Lieuts. (15)

Lieutenants.

2nd Lieutenants.

Montgomery, I. D. 23Aug 05

Carbines, J. H. 4Aug.05

Wheatley, A. E. 10Oct.06

Inst. of Musk.

Morrow, H. E. 4Sept.02

Adjutant

Jackson, C. H. I., Capt. R. Sc. Fus. 18Apr.05

(*Capt. in the Army* 31Jan.02)

Quarter-Master.

Medical Officers.

p. O Hagan, J. J., *M.B., Surg.-Capt.* 5Jan.98

Ahern, J. M., *Surg.-Lt.* 25May04

Acting Chaplain.

Brindle, *Rt. Rev.* R., *D.S.O., Bishop of Nottingham (Chaplain to the Forces 1st Class ret. pay)* [B] 6Sept.05

[*Green.*]

6th Volunteer Battalion

(late 19th Lancashire).

"South Africa, 1900-01."

[50]

80 and 81, Everton Road, Liverpool.

[The 7th Volunteer Bn. is attached to this Battn.]

Hon. Colonel.

Walker, W. H. 17Mar.97

Lt.-Colonel.

p. Perry, S. H., VD. 7Feb.07

Majors.

p. Whitney, C. H., VD, *hon. l.c.* 28June04

p. Watts, L. 7Feb.07

Captains. (8)

p. Lloyd, J. E., VD, *(H), hon. m.* 4Sept.97

p. Dolan, F. J., *hon. m.* 15Feb 99

p. Clarke, R. J. 18Mar.99

p. Parker, J. H. D. (5) 27June00

p. Dixon, L., VD. *hon. m.* 27June03

p. Finch, E. G. (q) 16July04

Samuel, F. G. (b) 24Sept.04

p. Sadler, H. 7Feb.07

p. Dovenor, J. H. 26Feb.07

Lieuts. and 2nd Lieuts. (18)

Lieutenants.

p. Radford, A. L. 7Nov.00

p. McLoughlin, G. M. *(H) I. of M.* 26Sept.03

p. Paris, J. G. 6Jan.04

2nd Lieutenants.

(p.s.) McMillin, W. J. 4Feb.03

p. Anderson, E. L. 11June04

p.s. Wood, C. R. 11Apr.06

Lennon, T. J. 20Mar.07

Inst. of Musk.

McLoughlin, G. M., *lt.* 1Mar07

Adjutant.

Depiro D'Amico, L., Capt. L'pool R. 10Apr.05

(*Capt. in the Army* 23Aug.00)

Quarter-Master

Medical Officers.

p. Ellis, J. W., *Surg.-Maj.* 12Sept.02

p. Barnes, R. W., *Surg.-Maj.* 12Sept.02

p. Mahoney, M. J. (*Hon. Lt. in Army* 18June01) *(H) Surg.-Lt.* 7May04

Acting Chaplains.

Gough, *Rev.* F. J., *M.A.* 5Apr.99

Braithwaite, *Rev.* H. M. 26July05

[*Scarlet.* Facings—*Blue.*]

7th (Isle of Man) Volunteer Battalion

(late 1st Isle of Man.)

[221]

Douglas.

[Attached to 5th Vol. Battn.]

Captains. (1)

p. Mackenzie, T. 8Aug.00

Lieut. and 2nd Lieut. (2)

Lieutenant.

p. Rigby, A. 8Dec.98

2nd Lieutenants.

p. Cowle, J. H. 28Nov.01

Medical Officer.

p. Richardson, W., *M.D., Surg.-Capt.* 22July05

Acting Chaplain.

Savage, *Rev.* R. R., *M.A.* 12Dec.97

[*Scarlet.* Facings—*Blue.*]

8th (Scottish) Volunteer Battalion.

"South Africa, 1902."

[55]

Fraser Street, Liverpool.

Hon. Colonel.

Strathcona and Mount Royal, Rt. Hon. *D.A.* Lord, G.C.M.G. 12Feb02

Lt.-Colonel.

p Macfie, A. L., VD, *hon. c.* (Q) 26July02

Majors.

p. Nicholl, W. (Q) 7Mar.03

p. Buchanan, R. 7Mar.03

Captains (8)

p. Bingham, D. A. 13Dec.00

p. Dun, F. (Q) 30Jan.01

p. Blair, G. A. 21Nov.01

p. Fairrie, A. 23 Apr.02

p. Graham, J., jun. 7Mar.03

p. Davidson, J. R. (5) 7Mar.03

p. Strath, D. M. (Q) 8Mar.05

Lieuts. and 2nd Lieuts. (12)

Lieutenants.

p. Maxwell, W. H. 7Mar.03

p McFarlane, J. A. 21Oct.03

p. Williamson, J. 21Oct.03

p.s. Thin, E. G. 21Oct.03

p.s. Place, F. W. 30July04

p.s. Harrison, F. 30July04

p.s. Pollok, T. W. S. 26May06

2nd Lieutenants.

p s. Lockhart, R. H. D. 20Aug.04

Dickinson, R. F. B. 1Jan.07

Adjutant.

Simpson, C. J., Bt. Maj. Gord. Highrs. 29Oct.06

(*Capt. in the Army* 12Dec.99)

Quarter-Master.

p. Pendrigh, C. C., *hon. capt.* 5Mar.03

Medical Officers.

p. Macalister, C. J., *M.D. Surg.-Maj* 13Feb.04

p. Gullan, A. G., *M.D., Surg.-Capt.* 13Feb.04

Acting Chaplains.

Watson, *Rev.* J., *D.D.* 3Dec.

Bodel, *Rev.* J., *B.A.* 27Feb.

Watson, *Rev.* W., *M.A.* 12Feb.

[*Drab.* Facings—*Red.*]

1st Cadet Battalion.

Corinthian Buildings, 16, South Castle Street, Liverpool.

Hon. Colonel.

Harris, W. A. 28Jan.

Lt.-Colonel.

Leslie, C. C., VD. (Q) 20Oct.

Major.

Captains. (3)

p. Osborn, E. W. 1Jan. *hon.* 21Nov.

p. Harris, A. R. 1Jan. *hon.* 19Dec.

Underwood, J. C. 1Jan.

Law-Green, C. 1Jan.

p. Parkes, H. E. 15June *de Andrade, F. J., jun.* 4Oct.

Lloyd, T. H. A. 1Jan.

p.s. Norman, H. C., *acting adjt.* 1Jan.

Lieuts. and 2nd Lieuts. (16)

Lieutenants.

(p.) Keymer, G. H. 5Apr.

McKnight, A. T. 22Oct.

Barnett, F. S. 22Oct.

2nd Lieutenants.

Polack, H. 27Sept.

Evans, D. H. 22Nov.

Owens, F. G. 21Mar.

Acting Adjutant.

Norman, H. C., *capt.* 1Jan.

Quarter-Master.

p. Lawless, W. J. P 26Apr.

Medical Officer.

Ellenbogen, A., *Surg.-Lt.* 19Oct.

Acting Chaplain.

Hannah, *Rev.* J. M., *M.A.* 12Mar.

[*Blue.*]

Digitized by Google

THE NORFOLK REGIMENT.

Regimental District No. 9. [Eastern Counties Group.]

The Figure of Britannia.

Relatio, " **Vimiera,**" "**Corunna,**" "**Busaco,**" "**Salamanca,**" "**Vittoria,**" "**St. Sebastian,**" "**Nive,**" "**Peninsula,**" "**Cabool, 1842,**" "**Moodkee,**" "**Ferozeshah,**" "**Sobraon,**" "**Sevastopol,**" "**Kabul, 1879,**" "**Afghanistan, 1879-80,**" "**South Africa, 1900-02,**" "**Paardeberg.**"

Line and Militia Battalions.

Uniform—Scarlet. *Facings*—Yellow.

1st Bn. } (9th Foot) { *Warley.*
2nd " } { *Pietermaritzburg.*

Agents—Messrs. Holt & Co.

3rd Bn. (1st Norfolk Mil.) . . *Norwich.*
4th " (2nd Norfolk Mil.) . . *Norwich.*

Depôt . . . *Norwich.* Record Office . . . *Warley.*

Volunteer Battalions.

1. 1st . . . . *Norwich.*
2. 2nd . . . . *Great Yarmouth*
3. 3rd . . . . *East Dereham*
4. 4th . . . . *Norwich.*

Colonel-in-Chief . . THE KING.

Colonel . . . Browne, Lt.-Gen. (*Hon. Gen.*) H. R., *C.B.* 8Oct.02 24Oct.94

1st and 2nd Battalions.

Lt.-Colonels. (2)

2Winsor, F., *p.s.c.* 1Sept.04
lt. col. 15Oct.05
1Massy, G. 12Jan.05

Majors. (2)
(*2nd in Command.*)
1Lenard, A. J. H., *D.S.O.* 1Sept.04 28Sept.09
1Close, C. B. 29Mar.05 15Aug.09

Majors. (6)
Garriott, J., *D.S.O.*, 12Mar.04
2Peebles, H. C., *D.S.O.* 17Dec.04
a.c. Ross, C., *D.S.O.*, *p.s.c.* 12Jan.05
1Sand, G. (*Comdg Depôt*) 18Jan.05
1Bellamy, A. L. 4Feb.05
t. Lascelles, A. E., *p.s.c.* 29Mar.05 29Nov.09

Captains. (12)
t. Forthcott, *F. L.* 24Dec.97
t. Ballard, *C. R.*, *p.s.c.* 1May98
lt. maj. 29Nov.09
1Bruce, G. R. 1Apr.99
c.a. Strickland, *E. P.*, D.S.O. 21Oct.99
lt. maj. 29Oct.99
m. Bell, *F. de B.* 14Apr.00
1Murrell, J. W. V. 14May00
lt. maj. 28Sept.00
d. Lodge, F. C. 6June00
1Stacey, E. H. D. 3Feb.01
t. Hare, *R. W.*, D.S.O., *p.s.c.* 16Feb.01
c.a. Gordon, *W. F. L.* 16Feb.01
c.a. Orr, *J. B.*, D.S.O. 28Dec.01
t. Cramer-Roberts, *W. E.* 24Feb.02
1Dent, *H. R.*, *adjt.* 7Dec.04
1Heard, C. E., *D.S.O.* 4Feb.05
1Jones Bateman, L. N. 28Feb.05
Oldman, *R. D. F.*, D.S.O. 28Feb.05

Captains—contd
2Walter, F. R. 25Feb.05
1Atkinson, J. C. 29Mar.05
1Day, F. R. 29Mar.05
c.a. Hadow, *A. L.* 7June05
c.c. Mostyn, *J. P. L.* 16Jan.06
2Grissell, *B.S.*, *adjt.* 16Jan.06
c o, Wickham, *C. G.*, D.S.O 16Jan.06
2Scobell, S. J. P. 24Jan.06
1Lanyon, C. V. 3Feb.06
2Clarke, J. R. 15Mar.06
1Ward, A. E. M. 12May06
2Robertson, J. C. 29Dec.06 5Nov.09

Lieutenants. (19)
d. 1Harman, F. de W. 25June01
1Buszard, A. D. 14Dec.01
1Brudenell-Bruce, R. H. 25Dec.01
c.c. Archer, *F. J. E.* 24Feb.02
2Willett, H. L. 12June03
1Hamilton, R. C. 8Dec.03
2Otter, R. J. C. 23Jan.04
c.c. Bosher, *A. E.* 14Oct.04
c.c. Snepp, *E. N.* 14Oct.04
c.c. Stone, *P. V. P.* 29Nov.04
2Hamond, P., *D.S.O.* 4Jan.05
1Cresswell, F. J. 4Feb.05
1Lancaster, H. 25Feb.05
d. 2Daunt, W. J. O'B. 22Mar.05
1Bagwell, J. 7June05
2Marshall, R. D. 8July05 1Apr.04
2de Grey, G. 16Jan.06
1Bowlby, T. R. 24Jan.06
1Longfield, J. P. 3Feb.06
1Dundas, H. J. 12Mar.06
2Thomson, E. L. 12May06
1Clark, R. 28Sept.06
2Whalley, J. L. 3Nov.06

2nd Lieutenants. (13)
1Filgate, R. J. 7June05 12Sept.03
1Megaw, W. C. K. 16Aug.05
1Forsyth, A. R. 16Aug.05
2Northcote, G. B. 6Aug.05
2Montgomerie, R. W. 16Aug.05
1Balders, A. W. 16Aug.05
2Horner, E. T. 29Nov.05
2Shand, N. P. 24Jan.06
2Pogson, C. A. 24Jan.06
2Hawkshaw, C. 9May06
(1) Roberts, D. P. H. 29Aug.06
2Otter, R. 29Aug.06
2Duberly, M. R. W. 29Aug.06
2Poyser, H. L. 29Aug.06
(1) Lyle, G. C. 29 Aug 06
(1) Standen, H. J. 6Oct.06
2Downs, R. A. 6Oct.06
2 Shakeshaft, A. J. 7Nov.06

Adjutants.
2Grissell, B. S., *capt.* 28Nov.04
1Done, H. E *capt.* 7Dec 04

Quarter-Masters.
m. Vince, *W.* 1Mar.98
hon. capt. 1Mar.03
m. Colgan, *P. hon.* 1125Apr.00
1Armstrong, W. J., *hon. lt.* 16Aug.05 17Dec.04
2Richardson, J. T., *hon. lt.* 22Dec.06

3rd Battalion.

"South Africa, 1900-02."
(Embodied 25 Jan. 00 to 11 Apr. 02)
(*Officers serving on* 11 *Apr.* 02 *hold honorary rank in the Army corresponding to the Militia regimental rank they then held.*)
Hon. Colonel.
Custance, F. H., C.B., *hon. c.* (*Hon. Lt.-Col. in Army* 12*Apr.*02) 8Feb.05
Lt.-Colonel.
Kemp, *Sir* K. H., *Bt.* 15Oct.04
Majors.
Tonge, Maj. W. C., *D.S.O.*, ret. pay (*Res. of Off.*) 13July05
p.s. Baillie, A. H. (*Hon. Capt. in Army* 12Apr.04) (*H*) 7Feb.06
Captains. (8)
Margesson, *Bt. Maj.* E. W., ret pay 20Aug.95 12May06
Levinge, H. G., Bt. Maj. ret. pay (*Res. of Off.*) 18Sept.97 24Jan.06
Amos, H. G. M., *D.S.O.*, Capt. ret. pay (*Res. of Off.*) 9June00 24Jan.06
p.s. Jickling, C. M., *I. of M.* 28May02
p.s. Fowler, E. G. (*H*) 6Feb04
Johnson, W. F., Lt. ret. pay (*H*) 17Jan.06
Lousada, W. P. 14Jan.07

Lieuts. and 2nd Lieuts. (12)
Lieutenants.
c.o. Grant, *C. D. M.* 20Oct.03
p.s. Gaskell, J. U. 11Nov.05
c.o. Wodehouse, *C. J. D'E. B.* 12Nov. 04
Guthrie, I. D. 12Feb.05
Black, G. A. 10May05
Turton, Z. A. 10May05
Bower, J. 15Mar.07

Inst. of Musk.
Jickling, C. M., *capt.* 20May03

Adjutant.
Bell, *F. de B.*, Capt. Norf. R. 28Sept.02
(*Capt. in the Army* 14*Apr.*00)

Quarter-Master.
Vince, W., *hon. capt.*

4th Battalion.

(Embodied 1May00 to 17July01)
(*Officers serving on* 17 *July* 01, *hold honorary rank in the Army corresponding to the Militia regimental rank they then held.*)
Hon. Colonel.
Albemarle, A. A. C., Earl of, C.B., M.V.O. VD, Col. *A.D.C.* (*Hon. Lt.-Col. in Army* 1Dec.00) 28Sept.09
Lt.-Colonel.
Danby, W. E., Maj. (*H*) 2Feb.05
Majors.
Jervis, *Hon.* St. L. H., *D.S.O.*, Maj. ret. pay 21Feb.03 19Oct.04
Langton, H. F., Capt. ret. pay (*Res of Off.*) 12May05
Captains. (8)
c.a. Blair, *A. H.* (*H*) 12July02
p.s. Todd, A. F. (*H*) 6Sept.02
Duff, G. J. E. (*Hon. Capt in Army* 5*Sept.* 02.) (*H*) 14Feb.03
Prioleau, W. L. St. J. (*Hon. Capt. in the Army* 18 July 01) 12Sept.05
Fernie, R. 13 Sept 05
p.s. Cunynghame, G. de W., *D.S.O.* 29Nov.05
Kennard, E. C. H. (*Lt. Res. of Off.*) 15Oct.06
Lieuts. and 2nd Lieuts. (19)
Lieutenants.
p.s. Cookson, G. E. C. (*H*) 4Jan.02
McGregor, R. S. 5June02
p.s. Gaskell, L. Da C.P. (*H*) ⓐ (a) 11Aug.06 27Apr.06 28May04
p.s. Lightfoot, M. F. R. 23Apr.06
Anderson, G. B 14Feb.07

Digitized by Google

THE NORFOLK REGIMENT—Regtl. Dist. No. 9)—*contd.*

4 Bn.—*contd.*

2nd Lieutenants.
Hodgson, C. W. 14May06
Bird, D'A. H. H. 20Aug.06

Inst. of Musk.

Adjutant.
Gwyn, E. P. J., Capt.
E. Fus. 1Aug.02
(*Capt. in the Army* 12May00)

Quarter-Master.
Colgan, P., *hon. lt.*

1st Volunteer Battalion

(*late* 1st Norfolk).

"South Africa, 1900-02."

[92]

Norwich.

Lt.-Colonel.
Harvey, J. R., *D.S.O.*, (*Hon. Lt.-Col. in Army* 1 *Oct.* 02) 1Jan.07

Major.
Prior, B. H. L. (*Hon. Lt. in Army* 17*June*01) 1Oct.06

Captains. (6)
p.s. Clabburn, W. L. 28Mar.03
p.s. Page, S. D. (*H*) *I. of M.* 3July04
Chamberlin, F. G. (*Hon. Capt. in Army* 1*Oct.*02) 28Apr.06
p.s. Rudd, H. R. 3Nov.06

Lieuts. and 2nd Lieuts. (12)

Lieutenants.
p.s. Jewson, W. H. 20Dec.05
p.s. Jewson, P. W. 20Dec.05
p.s. Skelton, G. 18July06

2nd Lieutenants.

Inst. of Musk.
Page, S. D., *capt.* 7Jan.05

Adjutant.
Northcott, F. L., Capt.
Norf. R. 24Jan.06
(*Capt. in the Army* 24Dec.97)

Quarter-Master.
p. Ray, F. H., *hon. capt.* 3June07

Medical Officer.
p. *Stacy, J. H., Surg.-Maj.* 19Aug.06
p. *Brenner, J. M. G.*, M.B., *Surg.-Capt.* 3May05

Acting Chaplain.
Meyrick, *Rev.* F. J., *M.A.* 14Mar.06

[*Scarlet.* Facings—*White.*]

2nd Volunteer Battalion

(*late* 2nd Norfolk).

"South Africa, 1900-02."

[93]

Great Yarmouth.

Hon. Colonel.
p. *Albemarle, A. A. C.*, Earl of, C.B., M.V.O., VD, Col. A.D.C. (*Hon. Lt.-Col. in Army* 1 *Dec.* 00 *hon. c.* 22Sept 06

Lt.-Colonel.
p. Harrison, R. ⊕ 17Feb.06

Majors.
p.s. Angell, T. P., VD, *hon. l.c.* 14July06
p. O'Farrell, C. 14July06

Captains. (10)
p. Brown, L. J. 4Feb.03
p. Leathes, C. de M. 25July03
p. Arnold, P. W. 3Oct.03
p. Barratt, G. 30July04
p.s. *Geoghegan, G. F.* (*H*) *I. of M.* 10June05
p.s. Gledhill, W. G. 11Apr.06
p.s. Orowfoot, W. B. 2June06
p. Hall, T. B. 14July06

Lieuts. and 2nd Lieuts. (18)

Lieutenants.
p.s. Glanfield, S. L. 18Aug 06
p. Glanfield, F. G. 18Aug.06

2nd Lieutenants.
Blake, W. L. 23Dec.05
Tunbridge, S. T. 6May06
Clay, B. A. 23May06
Cockrill, O. H. 30June06
Woodger, S. R. 23Jan.07

Inst. of Musk.
Geoghegan, G. F., *capt.* 30Aug.02

Adjutant.
Isaac, T. W. T., *Lt.*
Lan. Fus., *capt.* 10Dec.06

Quarter-Master.
p. Smith, A., *hon. capt.* 28Nov.96

Medical Officers.
p. Kirby, S. J. J., *Surg.-Capt.* 28Jan.05
19Oct.96

Acting Chaplains.
Rowsell, *Rev.* J., *M.A.*, VD 25Mar.85
Phillips, *Rev.* F. A. 3Feb.94
Dickson, *Rev.* D. 9June07
Lombard, *Rev.* G., *M.A.* 15July05
Aston, *Rev.* W. G. 28Sept.05

[*Scarlet.* Facings—*White.*]

3rd Volunteer Battalion

(*late* 3rd Norfolk).

"South Africa, 1900-02."

[94]

East Dereham.

Hon. Colonel.
Suffield, Rt. Hon. C., Lord, G.C.V.O., K.C.B., VD *Col. A.D.C.* 18May06

Lt.-Colonel.
p. Cresswell, G. F. A., *C.V.O.*, VD, *hon. c.* 7Nov.03

Majors.
p.s. Petre, B. J., Maj. 15Aug.03
Battinson, G. F. 5Apr.05
Thomas, A. W. 30Jan.07

Captains. (10)
p.s. Morgan, H. R. *hon. m.* 25May06
p.s. Rowell, H. R. 11Jan.99
p. Baloe, R. M., jun. 9May00
p. Ayre, F. S. 31Dec.01
p. Barton, W. J. (*Hon. Lt. in Army* 28*June*02) 24Jan.03
p.s. Purdy, T. W. (*H*) 11Feb.05
p. Woodwark, G. G. (*H*) 10Feb.06
Beck, F. R., *M.V.O.* 19May06
p. *Wilkin, H. W. M.* (5) 30June06
p. *Clarke, E. T.* (*C*) 1July04 27Mar.01
p. Bridgwater, H. N. (*H*), *I. of M.* 30Jan.07
p. *Miller, J. C.* (*C*) 30Jan.07
p.s. Holmes, H. E. (*H*) 30Jan.07

Lieuts. and 2nd Lieuts. (18)

Lieutenants.
p. Rolfe, E. J. 28July00
p. Woodwark, E. R. 6Feb.04
p.s. Pattrick, A. D. 14Dec.06
p.s. Oubitt, E. R. 14Dec.06
(*p.s.*) Coxon, S. A. T. 14Dec.06
p.s. Dewing, S. H. 14Dec.06
p.s. Taylor, J. M. 14Dec.06

2nd Lieutenants.
p.s. Knight, A. 30June06
Hawkins, E. R. 1July06
Smith, H. G. 7Jan.07
Ramsden, T. 5Feb.07

Inst. of Musk.
Bridgwater, H. N., *capt.* 21Feb.03

Adjutant.
Batt, R. C., *M.V.O.*, Capt. R. Fus. 1July05
(*Capt. in the Army* 5Apr.99)

Quarter-Master.
Heyhoe, H. J., *hon.-lt.* 18July06

Medical Officers.
p. *Masson, G. B., Surg.-Capt.* 28Mar.02

Acting Chaplains.
Falkner, *Rev.* T. F., *D.S.O.*, *M.A.* (Chapl. 1st Class ret.) 9Apr.04
Farrar, *Rev.* F. P., *M.A.* 23June06
Gibbings, *Rev.* F. J., *M.A.* 7*June*07
Skene, *Rev.* R. E. 29Jan.07

[*Scarlet.* Facings—*White.*]

Cadet Corps.

Gresham's School, Holt, Norfolk.

Captains.
p. Miller, J. C. (Capt. 2 V.B. Norf. R.) 24Jan.03
p. Clarke, E. T. (Capt. 2 V. B. Norf. R.) (attd.)

Lieutenant.
(*Drab.*)

4th Volunteer Battalion

(*late* 4th Norfolk).

"South Africa, 1900-02."

[95]

Norwich.

Hon. Colonel.
p Patteson, H. T. S., VD, *hon. c.* (5) 25July02

Lt.-Colonel.
p. Barclay, H. G., *hon. c.* (5) 25Jan.02

Majors.
p.s. Gurney, C. F. (*Hon. Capt. in Army* 5Sept.02) 12Aug.04
Mornement, E. 19May06

Captains. (10)
p. Wood, F. G. W. 2May02
p. Long, H. C. 29Aug.02
p.s. Fletcher, H. R. 25Sept.00
p. Rutter, W. G. 16Jan.02
p. Gaze, C. 5Apr.02
p. Burrell, C. W. W. 12July05
p s. Salter, W. E. (*H*) 12July05

Lieuts. and 2nd Lieuts. (18)

Lieutenants.
(p) Andrews, W. H. M. (*Lt. Res. of Off.*) (*H*) *I. of M.* 7Nov.00

2nd Lieutenants.
(*p.*) Graham, H. W. I. 7Apr.06
Gilbert, R. T. R. 23Feb.07

Inst. of Musk.
Andrews, W. H. M., *lt.* 5Oct.04

Adjutant.
Cramer-Roberts, W. E., Capt. Norf. R. 2Apr.05
(*Capt. in the Army* 24Feb.02)

Quarter-Master.
p. Ayton, C. R., *hon. capt.* 24Jan.03

Medical Officers.
p. Owens, C. A. O., *M.D. Surg.-Maj. Brig.-Surg.-Lt.-Col. Norfolk V.I.B.*) 1Aug.02

Acting Chaplains.
Hardy, *Rev.* E. W. 29Oct.98
Webb, *Rev.* M. F. 6Apr.98
Fellowes, *Rev.* J. A. L. 4July00
Manning, *Rev.* C. U., *M.A.* 5Sept.00

[*Scarlet.* Facings—*White.*]

Digitized by Google

THE LINCOLNSHIRE REGIMENT.

Regimental District No. 10. [North Midland Group.]

The Sphinx, superscribed "Egypt."

"Blenheim," "Ramillies," "Oudenarde," "Malplaquet," "Peninsula," "Sobraon," "Punjaub," "Moolt an," "Goojerat," "Lucknow," "Atbara," "Khartoum," "South Africa, 1900-02," "Paardeberg."

Line and Militia Battalions.

		Uniforms—Scarlet.	Facings—White.	Agents—Messrs. Cox & Co.	
1st Bn.	(10th Foot)	Kamptee		3rd Bn. (R. North Lincoln Mil.)	Lincoln
2nd "		Tidworth		4th " (R. South Lincoln Mil.)	Grantham
Depôt		Lincoln.		Record Office	Lichfield

Volunteer Battalions.

1. 1st · Lincoln. | 2. 2nd · Grantham. | 3. 3rd · Grimsby.

Colonel · · · · · Page, Maj.-Gen. (*Hon. Lt.-Gen.*) G. H. ⊕ 26July93

1st and 2nd Battalions.

Lt.-Colonels (2).
Hewitt, G. A. 6Oct.04
1Barter, E. St. J., p.s.c. 11Mar.06

Majors. (3)
(2nd in Command.)
2Lloyd, F. C. 22Dec.05
6Nov.01
29Nov.00
1Maxwell, R. P. 11Mar.02
2Jan.03

Majors. (6)
McAndrew, G. B. 7Oct.03
29Nov.00
1Hubbard, A. R. 6Oct.04
1Cumberland, R. O. 16June05
s.a. Wilkinson, E. B. 15Oct.05
16Nov.98
2Saltzmann, C. (*Comdy. Depôt*) 22Dec.05
2Howley, J. J., *D.S.O.* 11Mar.06

Captains. (12)
2Beethby, F.S.E. 22Oct.02
12Sept.94
2Marsh, J. R. M. 19Nov.97
bt. maj. 16Nov.98
s. *Harding, W. G.* 13Dec.97
1Barlow, C.C.L. 13Dec.97
s. *Cox, S. FitzG.* 11Mar.98
bt. maj 26June02
s. *Edwards, L.* 1Apr.99
bt. maj. 21Aug.02
2Peters, P. M. 9Oct.99
m. *Bazer, H. E. R.* 7Apr.00
Pinchbeck, E. A., p.s.c. 1June00
m. *Lyall, C. G.* 6Nov.01
1Grant, D. H. F 14June02
v. *Hulse, W. B.* 2Jan.03
t.s. *Orr, H. M. C.* 2Jan.03
s. *Tetchell, E.* 2Jan.03
d. 10Hobbes, F. D. 28Mar.03
2Wilson, R. H. G. 25Oct.04
c.a. Sedgeon, *H.* 19Nov.04
1Greatwood, *F. W., adjt.* 19Nov.04
2Hollins C. E. 19Nov.04
s. *Hilton Johnson, A. H.* 19Nov.04
2King, R. N. 19Nov.04
1Bromhead, R. F. G. 18Oct.05

Captains—contd.
2*Spring, F. G., adjt.* 5Nov.05
Johnson, A. B., sp. emp. 5Nov.05
1Johnston, R. H. 5Nov.05
1Hoskyns, H. C. W. 22Dec.05
1Lewis, L. C., *o.* 24Dec.05
v. *Dawson, H. E.* 12Feb.06
c.o. *Phillips, J. N.* 21Apr.06
2Rose, F. C. 25July06
5Nov.02

Lieutenants. (19)
c.o. *Wellesley, C. G. V.* 19July00
2French, E. N. 6Nov.01
2Warren, R. D. 20Dec.01
1Studdert, T. 26Apr.02
2Bastard, R. 26Apr.02
d. 1Drake, R. E. 1May02
d. 2Pitt, W. N. 8Sept.05
14June02
s.o. *Richardson, J. F.* 2Feb.04
1de Horhton, V. 28June04
1Tollemache-Tollemache L. Q. T.-T. De O. P. 26Oct.04
2Bellwood, F 4Nov.04
1Butt, G. K. 16Nov.04
1Hopwood, A. H. 19Nov.04
1Browne, *P. L.* 19Nov.04
2Whittall, P. F. 21Jan.05
2Ellison, G. M. 4Mar.05
1Lindsell, G. C. H. 13Apr.05
9Corry, C. L. 6July06
1Apr.04
1Savory, A. K. M. C. W 5Nov.05
1Barker, M. G. H. 22Dec.05
w.a. *James, E.* 19Feb.06
w.a. *Teall, G. H.* 15Dec.06
1Gardner, C. P. Dec.06

2nd Lieutenants. (12)
1Wickham, J. D. D. 20May05
1Boys, E. J. de C. 20May05
2Magrath, J. R. G. 16Aug.05
2Priestman, J. H. T. 29Nov.05
2Toynbee, R. L. 29Nov.05
2Lloyd. R. P. 24Jan.04
1Ridler, H. L. 23May06
1Peddle, A. W. P. 23May06
1Hudson, H. F 23May06
2Blackwood, F. H. 23May06
1Buller, L. M. 6Oct.06
1Cragg, R. 6Oct.06

Adjutants
1Greatwood, F. W., *capt.* 4May04
2Spring, F. G., *capt.* 16Nov.04

Quarter-Masters.
1Fitzpatrick, T. 12Dec.94
hon. capt. 12Dec.04
m. *Church, W., hon. lt.* 9Mar.89
2Skinner, R. W., *hon. lt.* 13Mar.01
m. *Hammond, T., hon. lt.* 26Dec.01

3rd Battalion.

"South Africa, 1902."
(Embodied 9May00 to 5July01.)
(Embodied 17Feb.02 to 6 Oct. 02.)
(*Officers serving on 6 Oct. 02, hold honorary rank in the Army corresponding to the Militia regimental rank they then held.*)

Hon. Colonel.
Yarborough, C. A. W., Earl of 19Oct.98

Lt.-Colonel.
Swan, C. A., *C.M.G., hon. c. (H)* 11Apr.00

Major.
p.s. Heneage, *Hon.* G. R. 9Apr.04

Captains. (6)
p.s. Wright, P. C., *hon. m. (H)* 7Aug.95
p.s. Fane, W. V. B., *hon. m.* 11Nov.96
Massingberd, S. 9May00
Milnes, H. R. (*H*), *I. of M.* 9Apr.04
s. *Walter, H. E.*, Capt. ret. pay (*Capt. Res. of Off.*), *hon. m.* 27Aug.04
Topham, J. (*H*) 22May05
p.s. Moore, N. H. (*H*) 18July06

Lieuts. and 2nd Lieuts. (9)
Lieutenants.
p.s. Elliott, F. (*H*) ⊕ 22May05
(p.s.) Wyatt, A. T. E. 22May05
(p.s.) Mills, R. P. 11July06

2nd Lieutenants.
Clark, N. L. H. 24Feb.06
Whinney, F. S. 20Mar.06

Inst. of Musk.
Milnes, H. R., *capt.* 14May04

Adjutant.
Boxer, H. E. R., Capt. Linc. R. 15Sept.03
(*Capt. in the Army* 7Apr.00)

Quarter-Master.
Hammond, T., *hon. lt.*

4th Battalion.

(Embodied 29Jan.00 to 17Oct.00.)
(*Officers serving on 17 Oct. 1900 hold honorary rank in the Army corresponding to the Militia regimental rank they then held.*)

Hon. Colonel.
Brownlow, Bt. Hon. A. W. R., Earl, Col., *A.D.C.* 2Mar.68

Lt.-Colonel.
Joicey-Cecil, *Lord* J. P., Lt. ret. pay, *hon. c.* 25Oct 02

Major.
p.s. Cordeaux, E. K. (*H*) 4Mar.03

Captains. (6)
p.s. Thorold, J. G., *hon. m. (H)* 30May95
p.s. Hall, M. H. (*H*), *hon. m.* 22May97
Cole, J. A. *hon. m.* (*H*) 25Apr.00
p.s. Massingberd-Mundy, G. B. (*H*), 15June03
Parker, C. J. E. (*H*) (*a*) 7Nov.03

Lieuts. and 2nd Lieuts (9).
Lieutenants.
Mack, C. H. (*H*) 26Nov.98

Digitized by Google

THE LINCOLNSHIRE REGIMENT—(Regtl. Dist. No. 10)—*contd.*

4th Bn.—*contd.*

2nd Lieutenants.

Owen, E. H. (*H*) *I. of M.* 5Oct.04
Foottit, J. A. W. 18Feb.05
Cochrane, T. H. D. B., *Lord* 8Nov.05

Inst. of Musk.

Owen, E. H., *2nd Lt.* 10Oct.06

Adjutant.

Lyall, C. G., Capt. Linc. R. 7Apr.02
(*Capt. in the Army* 6Nov.01)

Quarter-Master

Church, W., *hon. lt.*

1st Volunteer Battalion

(*late* 1st Lincoln).

"South Africa, 1900-02."

[160]

Lincoln.

Hon. Colonel.

p.s. *Ellwood, A.*, VD, *hon.* 4Aug.06

Lt.-Colonel.

p.s. Ruston, J. (*Hon. Capt. in Army* 26July02) 11June04

Major.

p. Jessop, J. W. 6Aug.04

Captains.

p. Marshall, H. D., *hon. m.* 20June00
p. *Fox, J. E., hon. m.* (*a*) (*b*) 20June00
p.s. Dickinson, T. L. D. (*Hon. Lt. in Army* 17June01) ㊗ (*H*) 20June00
p. Sills, G. R. (*t*) (*H*) 6Jan.04
p. Lowe, G. J. R. (*t*) (*H*) *I. of M.* 6Jan.04
p. Howes, H. A. 6Aug.04
p.s. Robinson, H. I. (*Hon. Lt. in Army* 12 *Sept.* 02) 28Apr.06
14Jan.05

Lieuts. and 2nd Lieuts. (11)

Lieutenants.

p.s. Page, W. S. 26June01
p Tetler, F. E. 1Aug.05

2nd Lieutenants.

Inst. of Musk.

Lowe, G. J. R., *capt.* 1Jan.07

Adjutant.

Dawson, H. E., Capt. Linc. R. 19May06
(*Capt. in the Army* 12Feb.06)

Quarter-Master.

p. Simpson, W. S., *hon. capt.* 21Mar.00

Medical Officers.

p. Lowe, G. M., VD, *M.D., Surg.-Maj.* (*H*) 20July01
p. Nicholson, J. W., *Surg.-Capt.* 28July00
p. Green, A. S., *M.B., Surg.-Capt.* 18July06

Acting Chaplains.

Townroe, *Rev.* J. W. 21July94
Ashby, *Rev.* P. O., *M.A.* 27May03
Standen, *Rev.* J. E., *M.A.* 18July06

[*Scarlet.* Facings—*White.*]

Cadet Corps.

Lincoln Grammar School.

Captain.

Fox, F. W. 28Mar.03

2nd Lieutenant.

Barnby, F. H. 28Mar.03

[*Drab.*]

2nd Volunteer Battalion

(*late* 2nd Lincoln).

"South Africa, 1900-02."

[161]

Grantham.

Lt.-Colonel

p. Hutchinson, A., VD, *hon. c.* 5Mar.04

Majors.

Bell, C. W. ㊗ ㊗ 15Sept.06

Captains. (8)

p.s. Barrell, G. J. (*H*) (Q) *I. of M.* 16Jan.01
p. Malim, A. H. 23Feb.01
p.s. Earl, R. M. 12Feb.02
p. Cooper, O. 24Jan.03
p. Thompson, B. C. 29Mar.05
p. Richardson, E. C. 24May05

Lieuts. and 2nd Lieuts (12).

Lieutenants.

p.s. Johnson, W. I. 17Sept.04
p. Staniland, M. 17Sept.04
p.s. Hart, L. H. P. 15Oct.06

2nd Lieutenants.

Parker, W. S. T. 29Dec 06
Dean, H. G. 19Feb.07

Inst. of Musk.

Barrell, G. J., *capt.* 2July98

Adjutant.

Tatchell, E., Capt. Linc. R. 4May04
(*Capt. in the Army* 2 Jan.03)

Quarter-Master.

p. Gooch, F. L. 6May03

Medical Officers.

p Berry, H. P., *M.B., Surg.-Maj.* 13Sept.02

Acting Chaplains.

Leach, *Rev.* A. W. 29Mar.05

[*Scarlet.* Facings—*Blue.*]

Cadet Corps.

King's School, Grantham.

Captain.

Nicholl, C. B. 24Nov.06

2nd Lieutenant.

Cook, A. M. 24Nov.06

[*Drab.*]

3rd Volunteer Battalion

"South Africa, 1900-02."

[162]

Grimsby

Lt.-Colonel.

p.s. Walker, G. B., VD, *hon.* 16July02

Majors.

p. Stephenson, H. (*Hon. Lt. in Army* 24 *Sept.* 01) ㊗ 4Mar.03
p. Crosby, H. J. F. 8Aug.03

Captains. (8)

p. Sandall, T. E. ㊗ 18Jan.99
p.s. Dove, G., *hon.m.* 5July99
Hoff, W., VD 20June00
p. Sleight, E. 19Dec.00
p. Garvey-Sutcliffe, J. 13May03
p. Worrall, A. H. 8Aug.03
p. Porter, J. F. 24May06

Lieuts. and 2nd Lieuts. (12)

Lieutenants.

p.s. Charlton, R. H. 6Sept.05
p.s. Thorne, W. H. 6Sept.05

2nd Lieutenants.

Falkner, H. F. N. 14Jan.05
(p.s.) Wilson, H. G. 11Apr.06
2Jan.04
(p.s.) Scorer, H. S. 28Apr.06

Inst. of Musk.

Adjutant.

Cox, S. FitzG., Bt. Maj. Linc. R. 25Oct.04
(*Capt. in the Army* 11Mar.98)

Quarter-Master.

p. Jackson, C. H., *hon. capt.* 4July00

Medical Officers.

p. Walker, F. J., *M.D.*, VD *Surg.-Lt.-Col.* (*hon. Surg.-Col.*) 21Feb.05
p. Bruce, J., *M.B., Surg.-Capt.* 25Apr.03
p. Duncan, J. M., *M.B., Surg.-Capt.* 4July03
p. Walker, H. S., *M.D., Surg.-Lt.* 21Feb.03

Acting Chaplains.

Weigall, *Rev.* E. M., *M.A.*, VD. 23June86
Meddings, *Rev.* R., *M.A.* 10May90
North-Cox, *Rev.* H. G. C. 24July95
Layng, *Rev.* J. W. 17June05

[*Scarlet.* Facings—*White.*]

Cadet Corps.

(1)

King Edward VI. Grammar School, Louth.

2nd Lieutenant.

Lomax, C. E. 17Dec.04

Drab.]

(2)

(Grimsby Municipal College

Lieutenant.

Stream, E. J. 15 Aug.06

2nd Lieutenant.

Smith, E. W. 15Aug.06

[*Drab.*]

Digitized by Google

THE DEVONSHIRE REGIMENT.

Regimental District No. 11. Western Counties Group.]

The Castle of Exeter. "*Semper Adelis.*"

"Dettingen," "Salamanca," "Pyrenees," "Nivelle," "Nive," "Orthes," "Toulouse," "Peninsula," "Afghanistan, 1879-80," "Tirah," "South Africa, 1899-1902," "Defence of Ladysmith," "Relief of Ladysmith."

Line and Militia Battalions.

Uniforms—Scarlet. *Facings*—Lincoln Green. *Agents*—Messrs. Cox & Co.

1st Bn. } (11th Foot) { *Rangoon.*
2nd " } { *Devonport.*

3rd Bn. (2nd Devon Mil.) . . . *Plymouth.*
4th " (1st Devon Mil.) . . . *Exeter.*

Depôt . . *Exeter.* Record Office . . . . . *Exeter*

Volunteer Battalions.

1. 1st . . *Exeter.*
2. 2nd . . *Plymouth*
3. 3rd . . *Exeter.*
4. 4th . . *Barnstaple.*
5. 5th . . *Newton Abbot*

Colonel . . . . . Mostyn, Maj.-Gen. *Hon.* S., *C.B* . . 12Sept.03

1st and 2nd Battalions.

Lt.-Colonels (2)

1Briggs, F. C. 22Nov.04
bt. col. 25Nov.05
1Walter, J. MacN.. *D.S.O.*, p.s.c. 20Oct.06

Majors. (3)

1Bedingfeld, H. H. 7Nov.96
s. Jackson, M. G. 22Nov.00
bt. col. 29Nov.05
1Bartlett, W. T. 26Aug.03
d. 2Gloster, G. M. (*Comdg Depôt*) 10Sept.04
1Travers, J. O., *D.S.O.* 22Nov.04
1Williams, E. G. 7May06
s. Bois, L. J., *D.S.O.*, p.s.c. 20Oct.06
m.c. Ravenshaw, H. S. L. 5Mar.07
29Nov.00

Captains. (12)

1*Radcliffe, J. F.*. D.S.O., *adjt.* 2Apr.05
1Warwick, C. S. 14Sept.98
s. *Lee, J. P.* 1Dec.98
1Wren, E. C. 26Dec.98
s. *Maynard, C. C. M.*, D.S.O., p.s.c. 17Feb.99
2Morris, E. M. 24June99
bt. maj. 29Nov.00
s. *Masterson, J. E. I.* 9Oct.05
1Jan.00
bt. maj. 29Nov.00
Grant, M. H. (D.A.A.G., H.Q. of Army) 24Feb.00
s.a. *Young, E. D.* 24Feb.00
m. *Goodwyn, W. M.* 24Feb.00
2Luxmoore, N. 18Apr.00
Hughes, J. D. 12Nov.00

Captains—contd.

s.v. *Emerson, N.Z.*, D.S.O 2Dec.00
1Holland, T. C. B. 13Apr.01
2*Sunderland, A. J. E., adjt.* 11May01
2Gardiner, H. B. W. 11May01
s.v. *Graham, G. H. I.* 1Aug.01
2Lafone, C. A. 20Dec.01
1Harris, T. B. 20Dec.01
s.c. *Smyth-Osbourne, G. N.T.* 6Mar.02
2Watts, G. I. 1Apr.03
m. *Blunt, D. H.* 27Apr.03
v. *Gunning, H. R.* 25May03
d. 1Hayley, S. T. 1Jan.04
s.a. *Yates, H. W. F.* 1Jan04
2Lorey, H. I. 19May04
1Beely, B. H. 8Feb.06
v. *Green, G. P.* 13Mar.06
1Seafe, W. E. 22Jan.07
Nye, V. A., f.o. 3Apr.07
30May06
2Kane, J. F. A. 3Apr.07

Lieutenants. (19)

1Milne, R. J. 12Apr.01
2Spencer, C. J. 11May01
2Whipple, H. O. 11May01
s. *Elliot, H. G.* 1Aug.01
i. *Edward-Collins, C. E.* 7Nov.01
1Woollcombe, J. M. 20Dec.01
c.o. *Lewis, R. P.* 4Apr.03
1Hext, C. W. 27Apr.03
1Imbert-Terry, C. H. M. 25May03
2Jenkins, M. I. G. 2Mar.04
2James, B. C. 19Apr.04
1Wrey, R. C. 19Apr04
2McLeod, M. R. M. 9May04
2Jeffreys, D. R. 6Sept.04
d. 1Featherstone, R. B. 7Dec.04
2Worrall, P. R. 14Dec.04
1Woollcombe, L. D. 19Apr.05
d. 2Ching, C. H. 8Feb.06
1Legge, R. G. 13Mar.06
2Northcote, A. F. 14Jan.07
1Cartwright, J. R. 22Jan.07

2nd Lieutenants. (12)

1Dunsterville, G. E. 4June04
1Wilkin, O. 3Dec.04

2nd Lieutenants—contd.

1Marshall, J. S. 3Dec.04
2Llewellyn, J. M. 3Dec.04
2Anderson, D. F. 28Jan.05
2Maton, L. E. L. 21June05
2Park, J. A. 16Aug.05
1Kingdon, J. 29Nov.05
1Prior, G. E. R 23May06
1Ditmas, T. O. B. 2nAug.06
1Belfield, A. G. N. 2Feb.07
1Anderson-Morshead R. H. 2)May07

Aquasant.

2Sunderland, A. J. E., *capt.* 11Feb.06
1Radcliffe, J. F., *D.S.O., capt.* 10Feb.06

Quarter-Masters.

m. *Carr, J.* 16Aug.84
hon. m. 1Jan.03
m. *Birch, C.* 23Sept.91
hon. m. 23Sept.06
1Mumford, E., *hon. lt.* 18Nov.99
2Mitchell, G. E., *hon. lt.* 20Sept.02

3rd Battalion.

(Embodied 4Dec.99 to 20Oct.00)

(*Officers serving on* 20 *Oct.*1900 *hold honorary rank in the Army corresponding to the Militia regimental rank they then held.*)

Hon. Colonel.

Mounsteven, F. H., C.M.G., *hon. c.* (*Hon. Lt.-Col. in Army* 21*Oct.*00) (*H*) 18June04

Lt.-Colonel.

Moore-Stevens, R. A., *hon. c.* 15Feb.04

Major.

Gill, J. M. 26Nov.04

Captains. (6)

Mitford, E. V. ⊕ (*H*), *I. of M.* 11May96
p.s.c. Chichester, C. H. (*H*) *d.* 3July00
Scarbrough, R. J. (*H*) 26Nov.04
Rogers, J. L. (*H*) 19May05
p.s. Duke, E. (*H*) 26May06
p.s. Spryg, H. de L. (*H*) 5Dec.06

Lieuts. and 2nd Lieuts. (9)

Lieutenants.

p.s. Scott, W. G. S. (*H*) 26Nov.04

2nd Lieutenants.

(p.s.) Graham, J. M. 5Oct.04
Elers, R. C. 24Dec.04
14Mar.03
Mansel-Pleydell, E. M. 16Mar.05
Stamp, E. A. G. 19May06
(p.s.) Knight-Bruce, J. H. W. 1May06
Burn, A. H. P. 21Feb.07

Inst. of Musk.

Mitford, E. V., *capt.* 30May00

Adjutant.

Blunt, D. H., Capt. Devon R. 29Jan.06
(*Capt. in the Army* 27Apr.03)

Quarter-Master.

Birch, C., *hon. m.*

4th Battalion.

(Embodied 11 May 00 to 16 July 01)

(*Officers serving on* 16 *July* 01 *hold honorary rank in the Army corresponding to the Militia regimental rank they then held.*)

Lt.-Colonel.

Harding, J. S. G. Capt. ret. *hon. c.* 10Jan.06

Major.

p.s. Boles, D. F., *hon. l.c.* (*H*) 19May06

Captains. (6)

p.s. Horner, J. Fitzl., *hon. m.* (*H*) 28Sept.97
p.s. *Edwards, W. F. S.*, D.S.O. c.o. 12Apr.01
Hill, R. F. W. 12Apr.01
p.s. Granville, C. (*H*), 20Dec.02
8Feb.96
p.s. Ford, G. B. (*H*) 1Feb.04
p.s. Bramwell, A. B. (*H*), *I. of M.* 8Oct.04
p.s. Chichester, H. A. 15Aug.06

Lieuts. and 2nd Lieuts. (9)

Lieutenants.

Wyld, E. B. (*H*) 11June02
Pine-Coffin, T. J. (*H*) 1Feb.04
(p.s.) Byrom, E. L. G. 14Jan.05
p.s. Carey, P. de P. 14Oct.05

Digitized by Google

THE DEVONSHIRE REGIMENT—Regtl. Dist. No. 11—*contd.*

4th Bn.—*contd.*

2nd Lieutenants.

p.s.Quicke, E. O. St. O. G. 16May04
(p.s.)Bampfylde, *Hon.* F. W. 25Oct.05
(p.s.)Bellew, H. E. 19Mar.06
Mitchell, W. G. S. 15Aug 06

Inst. of Musk.

Bramwell, A. B., *Capt.* 22Dec.06

Adjutant.

Goodwyn, W. M., Capt. Devon R. 1Feb.06
(*Capt. in the Army* 24Feb.00)

Quarter-Master

Carr, J., *hon. m.*

1st (Exeter and South Devon) Volunteer Battn.

(*late* 1st Devonshire).
"South Africa, 1900-01."

[1]

Exeter.

Hon. Colonel.

p. *Buller, Gen.* Rt. Hon. Sir *R. H.*, G.C.B., G.C.M.G., ret. pay *Col. Comdt. K. R. Rif. C.* Ⓒ 4May92

Lt.-Colonel.

p. Richards, W. C., VD, *hon. c.* (T) 12Mar.02

Majors

p Montague, L. A. D., VD, *hon. l.c.* 20June00
p. Parsons, M. H. D. Ⓒ 25Oct.05

Captains. (10)

p. Thomas, A. C. Ⓒ 27Mar.01
p. Norrish, E. H. B. 27Mar.01
p. Tremlett, C. P. Ⓒ 25June02
p. Waterfield, P. G. 25June02
p. *Harbottle, E. J.* Ⓒ *(H) I. of M.* 11July03
p. Townsend, H. Ⓒ 11July03
p. Pollard, L. 11July03
p. Harvey, F. J. Ⓒ 9Jan.04
p. Hibberd, H. S. 2Dec.05
p. Griffith, W. R. 1July06
p. Butler, H. R. C. 1Nov.06

Lieuts. and 2nd Lieuts. (18)

Lieutenants.

(p.) Thomas, J. L. 19Dec.03
p. Symes, C. W. 14Jan.05
p. Rawes, F. A. M. 14Jan.05

2nd Lieutenants

Pinn, H. G. 1Nov.06
Carter, F 1Nov.06

Inst. of Musk.

Harbottle, E. J., *capt.* 28Nov.04

Adjutant.

Collison, C. S., Capt. W. Rid. R. 25Mar.04
(*Capt. in the Army* 14Mar.00)

Quarter-Master

p. Hosgood, J. W., VD, *hon. capt.* 28Nov.94

Medical Officers.

p. Perkins, J. S. S., *Surg.-Capt.* 2Sept.05

Acting Chaplains.

Dangar, *Rev.* J. G., *D.D.*, VD 20Nov.76
Smith-Dorrien, *Rev.* W. M., *M.A.* 15Aug.06
Couchman, *Rev.* R. H. 1Nov.06

[*Green.* Facings—*Black.*]

Cadet Corps.

Exeter School.

Captain

Montgomery, R. 8May01

[*Green.* Facings—*Black.*]

2nd (Prince of Wales's) Volunteer Battalion

(*late* 2nd Devonshire).
"South Africa, 1900-01."

[2]

Plymouth.

Hon. Colonel.

p. *Mount Edgcumbe*, Rt. Hon. *W. H.*, Earl *of*, G.C.V.O., VD *Col.* (*d*) 29May89

Lt.-Colonel.

p.s. Fox, E. W. 17Febr07

Major.

p. Griffin, J., VD, *hon. l. c.* 4Aug.06

Captains. (8)

p. Clark, F. A. 28Jan.99
p. Carder, W. J. T. 20Sept.99
p. *Collier, M. C.* (*a*) (*b*) 20Dec.99
p. Corbett, W. E. M. 4Mar.03
p. Moon S. R. 18May03
p. Davis, F. J. 18May03
p. Phillips, H. S. 18May03
p. Fripp, H. L. 13May03
p *Rosevear, E. (H)* (q) *I. of M.* 4Aug.06
p Leest, E. M. 4Aug.06

Lieuts. and 2nd Lieuts. (15)

Lieutenants.

p. Spooner, C. N. 20Sept.02
p.s. Spearman, W. 15Aug.04
p.s. Adams, L. F. 25Feb 07
p.s. Pridham, H. 25Feb.07
p.s. Howard, T. H. 25Feb.07

2nd Lieutenants.

p.s. Nesham, E. W. 24Mar.06
Lees, D. H. 15Dec.06

Inst. of Musk.

Rosevears, E., *capt.* 12July05

Adjutant.

Green, G. F., Capt. Devon R. 1 Nov.06
(*Capt. in the Army* 13Mar.06)

Quarter-Master.

p Shorto, H. G. 21Feb.03

Medical Officers

p. Marlette, E. P. A., *M.B., Surg.-Capt.* 7Nov.06
10Nov.97
p.s. Moran, P. G., *Surg.-Lt.* 29Oct.04

Acting Chaplains.

David, *Rev.* W. H., *M.A.* 19Dec.94
Cocks, *Rev.* E. G. 28Mar.03
Burroughs, *Rev.* W. E. 8Nov.06

[*Green.* Facings—*Scarlet.*]

[Cyclist Section—*Drab.*]

Cadet Corps.

(1)

Kelly College, Tavistock.

Captain.

p. Penny, A. O. V. *(H)* 1July02
hon. 10May99

Lieutenant.

Wood, W. B. 12Mar.02

[*Green.* Facings—*Scarlet.*]

(2)

(Postal Telegraph Messengers, Plymouth.)

(3)

Plymouth and Mannamead College, Plymouth.

Captain

Woodcock, F. 12Dec.00

3rd Volunteer Battalion

(*late* 3rd Devonshire).
"South Africa, 1901."

[3]

4, Leighton Terrace, Exeter.

Hon. Colonel.

p. *Kennaway*, Rt. Hon. Sir *J. H.*, Bt., C.B., VD, *hon. c.* 21Dec.92

Lt.-Colonel.

p.s. Marwood Tucker, C. (*Hon. Lt. in Army* 28Feb.92) (*f*) 21Feb.03

Majors.

p. Acland Troyte, H. L. (*H*) 5Oct.04
Lilley, H. H. 9June06

Captains. (9)

p. *Nicholetts, E. O.*, VD, *hon. m.* 4May89
p.s. Anstey, A. 6Oct.97
p. Cosens, F. R. S. 5June01
p. Potbury, F. J. 2Feb.04
p. Forward, W. G. 21June05
p.s. *Percy-Hardman, W. H. (H), I. of M.* 21June05
p. Barrow, R. S 22Aug.05
p.s. Gidley, G. G. 22Aug.05
p Stamp, W. A. E. Ⓒ 15July06

Lieuts. and 2nd Lieuts. (16)

Lieutenants.

p.s. Dunn, E. O. 21June05
p.s. Anderson-Morshead, R. Y. *(H)* 21June05
p.s. Tyler, H. G. (*c*) 12Dec.05
p.s. Butterworth, A. B. 9June06

2nd Lieutenants.

p.s. Davis, E. W. 1Jan.07

2nd Lieutenants.

(p.s.) Mermagen, L. H. 19May06
(p.s.) Lucas, W. F. 4Aug.06

Inst. of Musk.

Percy-Hardman, W. H., *capt.* 15July05

Adjutant.

Berthon, A. P., Capt. R. Muns. Fus. 20July06
(*Capt. in the Army* 29Mar.06)

Quarter-Master

p. Deeks, C. H., *hon. capt.* 4Feb.03

Medical Officers.

Acting Chaplain.

Turner, *Rev.* R., *M.A.* 9July04

Edwards, *Rev.* T., *B.A.* 20Aug.04

[*Drab.*]

Cadet Corps.

(1)

All Hallows School, Honiton

Lieutenant.

p.s. Tyler, H. G. *Lt.* 3 V.B. Devon R. 28Apr.06

2nd Lieutenant.

[*Grey.* Facings—*Green.*]

(2)

Blundell's School, Tiverton.

Captain.

Pierce, E. G. 23July04

Lieutenants

Harrie *Rev.* E. C. 8Nov.05
Spring, G. 8Nov.05

2nd Lieutenant.

[*Drab.*]

4th Volunteer Battalion

(*late* 4th Devonshire).
"South Africa, 1900-01."

[4]

Barnstaple.

Lt.-Colonel.

p. Walcott, R. S., *C.B.* Col. ret. Bo. Inf. 16Nov.89

Majors.

p. Seldon, A. F., VD, *hon. l.c.* 18Apr.94
p. Spake, W. H. (*Hon. Capt. in Army* 9July01) 16Aug.99

Captains. (11)

p. Ashton, H., *hon. m.* 1Aug.94
p. Tucker, J. 30May00
p.s. Paton, J. 4July02
p. Manning, N. S. 4July02
p. Brown, G. W. F. 4July02
p. Newcombe, R. B. 20Aug.04
p. Kent, A. P. 20Aug.04
p. Beard, O. F. (*H*) 20Aug.04
p. Day, F. 20Aug.04
p. Macindoe, J. G. 18Mar.05

Digitized by Google

THE DEVONSHIRE REGIMENT—(Regtl. Dist. No. 11)—*contd.*

4th Vol. Bn.—*contd.*

Lieuts. and 2nd Lieuts. (17)

Lieutenants.

(p.) Cruwys, L. G. 16July02
p. Pearse, G. G. (*H*) 16July02
Lethbridge, W. A. L., ⊕ *Capt. Res. of Off.* 25Sept.04
p. Bussley, W. N. 17June05

2nd Lieutenants.

Sanders, J. F. 1Nov 06

Adjutant.

Wainman, P. S. G., Capt. Worc. R. 16Apr.06
(*Capt. in the Army* 16Apr.02)

Quarter-Master.

p Lock, C., *hon. capt.* 20May04

Medical Officers.

p. *Thomas, J. R.*, M.D., VD. *Surg. Lt.-Col. (hon. Surg.-Col.)* (*Brig Surg. Lt.-Col., Devon V.I.E.*) 10Feb.05
p. Mandle, F. W., *Surg.-Capt.* 9Jan.04

Acting Chaplains.

Jones, *Rev.* F. E., *M.A.* 9Jan.96
Atherton, *Rev.* E. C., *M.A.* 4July96
Green, *Rev.* C. E., *M.A.* 11July02
Wallington, *Rev.* F. E., *M.A.* 11July02

[Scarlet. Facings—*White.*]

5th (The Hay Tor) Volunteer Battalion

(*late* 5th Devonshire)

"South Africa, 1900-01."

[5]

Newton Abbot.

Hon. Colonel.

Clifford, Col. *L. H. H.* Lord, *A.D.C.*, VD (*temp. Col. in Army*) 29Aug.03

Lt.-Colonel.

p Tucker, R. E., VD, *hon. c.* 5Oct.04

Majors.

p.s. Windeatt, F. K. (*Hon. Lt. in Army* 9July01) (*4*) 25Mar.05
Sanders, C. W. G., Maj. ret. pay (*Maj. Res. of Off.*) 1Dec.06

Captains. (8)

p. Watts, W. J. V. 20May03
p.s. Kitson, R. P. 5Dec.03
p. *James, E. S.*, (*H*) *I. of M.* 9Nov.04
p. Windeatt, J. (*H*) 12Nov.04
p. Wood, J. B. 12Nov.04
p.s. Vicary, G. D. (*H*) 18July06
p.s. Berry, R. B. (*H*) 11July06
p.s. Sparrow, J. D. (*H*) 18July06

Captains—contd.

Lieuts. and 2nd Lieuts. (15)

Lieutenants.

p. Windeatt, G. E. 2Apr.04
p.s. Kitson, W. K. 7Apr.06
(*p.s.*) Martin, G. H. 7Apr.06
(*p.s.*) Ball, W. F. 11Nov.06 12Nov.05

2nd Lieutenants.

Morris, G. M. 18Mar.07

Inst. of Musk.

James, E. S., *capt.* 9Nov.04

Adjutant.

Law, J. P., Capt. Devon R. 21Oct.03
(*Capt. in the Army* 1Dec.96)

Quarter-Master.

p. Greenslade, E. W., *hon. Capt.* 16Aug 02

Medical Officers.

p. Webb, W. H., *M.D.*, VD, *Surg.-Lt.-Col.* (*hon. Surg.-Col.*) 24Dec 02
p. Fitzpatrick, W., *Surg.-Lt.* 28Apr.06
Chapman, W., *Surg. Lt.* 12Jan.07

Acting Chaplains.

Lewis, *Rev.* T. C., *M.A.* 4May99
Durham *Rev.* W. H., *M.A.* 19Jan.06
Henning, *Rev.* J. 11Apr.06
Dewey, *Rev.* S. D., *M.A.* 13July01

[Scarlet. Facings—*White.*]

Digitized by Google

THE SUFFOLK REGIMENT.

Regimental District No. 12. Eastern Counties Group.]

The Castle and Key, superscribed "Gibraltar," and with the motto, "*Montis Insignia Calpe*," underneath.

"Dettingen," "Minden," "Seringapatam," "India," "South Africa, 1851-52-53," "New Zealand,' "Afghanistan, 1878-80," "South Africa, 1899-1902."

Line and Militia Battalions.

Uniforms—Scarlet. *Facings*—Yellow.

1st Bn. } (12th Foot) } *Wevelrich.*
2nd „ } *Aden.*

Depôt *Bury St. Edmunds.*

Agents—Messrs. Cox & Co.

3rd Bn. (West Suffolk Mil.) *Bury St. Edmunds.*
4th „ (Cambridge Mil.) - - - *Ely.*

Record Office - - - *Warley.*

Volunteer Battalions.

1. 1st — *Ipswich.*
2. 2nd — *Bury St. Edmunds.*
3. 3rd - - - *Cambridge.*
4. *Comb. Unds. V.R.C.* - *Cambridge.*

Colonel - - Ward, Maj.-Gen. (*Hon. Lt.-Gen.*) *Hon.* R. M., *C.B.* 10Jan.04

1st and 2nd Battalions.

Lt.-Colonels. (2)

1Graham, F. *bt. col.* 7Jan.04 7Jan.07
2Graham, V. W. H. 24Feb.06

Majors. (2)
(*2nd in Command.*)

2Montagu, R., *p.s.c.* 7Jan.04 29Mar.99
1Bamlgette, L. H. 24Feb.06 26Jan.01

Majors. (6)

1Van Straubenzee, C. H. C. 1Oct.01
1Lennock, C. F. (*Comdg. Depôt*) 24Feb.02
2Keates, W. 20May02
1Stotherd, S. B. 19Dec03
s. Wallace, W. B., *p.s.c.* 20May04
2Brett, C. A. H., *D.S.O.* 24Feb.06

Captains. (12)

1Fryer, C. R. 19June95
1Browne, G. H. S. 1Feb.97
d. 2Unwin, R. B. 17Feb.97
m. Lloyd, S. E. M. 24Feb.97
bt. maj. 22Aug.02
1Davies, F. G. 20May97
1Clifford, H. F. H. 18Oct.97
(*l*) *Finlay, F. D., p.s.c.* 13Dec.97
v. Crooke, C. D. P. 14Feb.98
o.d. Murray, J. A. S., o. 15May98
d.s. Turner, C. H. 12Sept.98
2Doughty, R. C. 22Aug.99
Bowden, W. H. 24Feb.00
d.s Murphy, C.C.R. 24Feb.00
Captains—contd.
v. Smith, H. d'A. 29Dec.02 26Jan.01
s. Peebles, A. S., D.S.O. 1Oct.01
2White, F. A., *D.S.O.* 14Oct.01
2Wilson, F. T. D. 14Oct.01
2Barnardiston, S. J. B., *D.S.O.* 18Apr.03
s Meynell, H. 1July03
l.a. Forster, L. H. V. 30May04
c.o. Sinclair Thomson, G. A. L. 21Feb.05
c.o. Newstead, G. P. 15Mar.05
2Temple, A. H. W. 8Apr.05
2*Walford, G. H., adjt.* 8Apr.05
1Brooks, P. W. 19July05 16Aug.99
1Cooper, F. S. 21Oct.05
2Wood-Martin, F. W. 11Feb.06

Lieutenants. (19)

c.o. Maycock, F. W. O. 28Aug.99
1Jourdain, E. N. 29Dec.00
1*Nicholson, W. N., adjt* 21Mar.01
1Taylor, A. G. 15May01
2Orford, E. H. 7Jan.02
2Currey, V. F. 9Mar.02
l.a. Ball, T. L. 2Aug.02 2Jan.00
d. 2Brander, G. G. S. 1July03
1Reid, E. H. 11July03
2Thomas, H. R. 14Dec03
1Pearson, R. H. 30May04
1Walker, P. S. 10Feb.05
2Terry, W. J. 21Feb.05
d. 1Robinson, J. H. 8Mar.05
2Campbell, W. M. 15Mar.05
2Needham, R. M. B. 8Apr.05
1Balders, D. V. M. 8Apr.05
2Trelawny, L. C. 23Apr.05
c.o. Willis, M. H. S. 21Oct.05
a.s. Harvey, J. A. 21Oct.05
2Stevens, E. P. 17Jan.06
2Stubbs, G. C. 21May06
2Cutbill, A. M. 9June06
2Hepworth, L. F. 2July06
2nd Lieutenants. (12)
2Clarke, H. 2Aug.05
1Bond, I. R. B. 16Aug.05
2Wightwick, H. M. 16Aug.05
1Silver, S. W. H. 16Aug.05
2Daly, C. D. 29Nov.05
2Atkins, B. S. 13Dec.05
2Bittleston, N. A. 29Aug.06
2Crossfield, E. A. K. 29Aug.06
1Chapman, R. H. 29Aug.06
1Arnold, K. F. F. W. 29Aug.06
1Campbell, J. A. 29Aug.06
1Carew, P. F. 29Aug.06

Adjutants.

1Nicholson, W. N., *lt.* 30Dec.04
2Walford, G. H., *capt.* 1Nov.06

Quarter-Masters.

m. Smith, A. 19Aug.91
hon. m. 19Aug.06
m. Potter, J. T. 7Feb.94
hon. capt. 7Feb.04
1Quarrell, C., *hon. lt.* 12Nov.02
2Blackwell, W., *hon. lt.* 17Jan.03

3rd Battalion.

(Embodied 4Dec.99 to 2July01).

(Embodied, 9Feb.02 to 27Sept.02.)

(*Officers serving on 27 Sept 02 hold honorary rank in the Army corresponding to the Militia regimental rank they then held.*)

Hon. Colonel.

Bristol, F. W. J., Marquis of 10Jan.65

Lt.-Colonel.

Scudamore, F. W., Maj. ret. pay (*Maj. Res. of Off., hon. c.* (*H*) Ⓒ (Q) 8Nov.04

Majors.

p.s. Burnand, M. B. (*H*), *hon. l.c* 27Feb.01
Randolph, A. F., Maj. ret. pay, *hon. l.c.* (*H*) 21Dec.01 29Feb.05

Captains. (8)

Allfrey, F. E., Capt. ret. pay, (*H*), *hon. m.* 7Dec.99
Cautley, W. O. 16Nov.99
Probert, W. G. 24May02
Luddington, L. H. (*H*), *I. of M.* 28May02
Thomas, R. P., Capt. ret. pay (*Res. of Off.*), *hon. m.* (*H*) (Q) 19Dec.02
Dempster, H. T. Ⓒ 6Feb.04
p.s. Jackson, E. A. (*Hon. Capt. in Army* 30 *May* 01), *hon. m.* (*H*) 19Nov.04 12Feb.04
p.s. Cautley, H. L. 18Mar.05

Lieuts. and 2nd Lieuts. (12)

Lieutenants.

Logan, C. R. 28July00
p.s. Nunns, R. D. (*H*) (b) 12Mar.02
Squirl-Dawson, W. B. 28July02
p.s. Maturin, D. C. P. (*H*) (b) Ⓢ (g) 6Feb.04
p.s. Winn, A. (*H*) 6Feb.04
p.s. Shapter, L. H. (*H*) 18Mar.05

2nd Lieutenants.

(*p.s.*) Bush, W. D. 21Jan.03
(*p.s.*) Dyer, J. F. 14Oct.05
(*p.s.*) Brown, H. R. 9Nov.05
Durrant, E. M. 1Oct.05

Inst. of Musk.

Luddington, L. H., *capt.* 6Feb.04

Adjutant.

Lloyd, S. E. M., Bt. Maj. Suff. R. 14Apr.02
(*Capt. in the Army* 24Feb.97)

Quarter-Master.

Potter, J. T., *hon. capt.*

Digitized by Google

THE SUFFOLK REGIMENT—(Regtl. Dist. No. 12)—*contd.*

4th Battalion.

(Embodied, 28Jan.00 to 15Oct.02.)

[*Officers serving on 15 October 1902 hold honorary rank in the Army corresponding to the Militia regimental rank they then held.*]

Hon. Colonel.

Duncombe, *W. H. O.* 11Aug.06

Lt.-Colonel.

Beaches, R. S. *hon. c.* 12Aug.04

Major.

Glossop, W. H. N., *hon. Lt.*, Capt. ret. pay (Q), *(H)* 28Jan.96
15Mar.05

Captains. (6)

Stanley, A. S. W., *hon. m.* 24Apr.95

Stanley, C. W., *hon. m.* 23Apr.98

Fell, A. J., *hon. m. (H)* 9Apr.90

p.s. Hall, A. C., *hon. m. (H)* 17Nov.97

p.s. Barthropp, A. S., *hon. m.* 19Aug.96

Black, J. G. *(H)*, *hon m. I. of M.* 28Nov.03

Lieuts. and 2nd Lieuts. (9)

Lieutenants.

p.s. Wilson, C. 7Nov.00

Temple, W. *(H)* 24Apr.01
6June00

Pollock-Hodsoll, G. B. *(H)* 8Aug.03

Smith, L. C. 8Aug.03

Cleave, J. R. *(Hon. 2nd Lt. in Army 4 Oct. 02) (H)* 22July05

2nd Lieutenants.

Cleave, A. 12Oct.06

Inst. of Musk.

Black, J. G., *hon. m.* 19Mar.04

Adjutant.

Stuart, Capt. G. R. C., E. Lan. R. 11Jan.06
(Capt. *in the Army* 13May96)

Quarter-Master.

Smith, A., *hon. m.*

1st Volunteer Battalion

(*late* 1st Suffolk).

"South Africa, 1900-02."

[106]

Ipswich.

Hon. Colonel.

Burrell, Hon. *W. M. C.* 5Apr.05

Lt.-Colonel.

p. Churchman W. A., VD, *hon. c.* (*I.*) 11Apr.06

Majors.

p. Garrett, F. 7July05

p. Turner, F. W. (*I.*) 19May06

Captains. (9)

p. Hart, H. W., *hon. m.* 26Dec.95

p. Pretty, W. T. 29Mar.99

p.s. Parry, R. A. *(H)* 20Feb.01

p. Pretty, F. *(H)* 12Sept.02

p. Catchpole, W. 15July03

p. Mason, M. F. 26Nov.04

p. Garrett, S. 28Dec.05

p. Steward, G. B. *(H)* 19May06

p.s. Clarke, E. P. 9Oct.06

Lieuts. and 2nd Lieuts. (16)

Lieutenants.

p.s. Cubitt, G. B. 7Feb.03

Pretty, A. 23Apr.04

p.s. Browne, C. H. *(H)* 19May05

(*p.*) Turner, K. W. 15Jan.07

p.s. Hill, O. E. 16Jan.07

2nd Lieutenants.

Glanfield, B. St. J. 1Jan.07

Inst. of Musk.

Adjutant.

Smith, H. d'A., Capt. Suff. R. 19Apr.05
(Capt. *in the Army* 26Jan.01)

Quarter-Master.

p. Bales, F. A., *hon. capt.* 4July01

Medical Officers.

p. Elliston, *G. S.*, VD, *Surg. - Lt. - Col. hon. Surg. - Col. (Brig.-Surg. Lt.-Col. Suffolk V.I.E.)* 18Mar.05

p. Sylvester, H. M *Surg.-Lt.* 1Aug.05

Acting Chaplains.

Raven, *Rev.* E. W., *M.A.* VD 15June79

Garforth, *Rev.* J., VD 23Dec.83

Denman-Dean, *Rev.* R. 21Dec.01

Pigot, *Rev.* W. M. 29Oct.04

[*Green. Facings —Black.*]

Cadet Corps.

(1)

Queen Elizabeth's School, Ipswich.

Captain.

[*Green.*]

(2)

Framlingham College.

Captain.

Garnett, J. G. 24Oct.03

Lieutenant.

Dipnall, T. H. 5Dec.03

2nd Lieutenant.

Brown, H. E. 5Dec.03

[*Drab.*]

2nd Volunteer Battalion

(*late* 6th Suffolk)

"South Africa, 1900-02."

[107]

Bury St. Edmunds.

Hon. Colonel.

Rowley, Sir *J. T.*, Bt., VD, *hon. c.* 9Aug.02

Lt.-Colonel

p.s. Marriott, C., VD, *hon. c.* 15Jan.05

Majors.

p. Armes, W. M. *(H)* 12Nov.04

Captains. (5)

p. Wright, C. F. 28Sept.96

p. Christmas, F. C. 20July98

p. Griffiths, O. E. 16July02

p. Stead, J. O. 16July02

p. Hargrave, H. J. 17Dec.04

p. Greene, R. W. 17Dec.04

p.s. Prentice, W. H. *(H), I. of M.* 17Dec.04

p. Beevor, C. P. 10June05

p. *Dixon, R. H.* 20Oct.05

Lieuts. and 2nd Lieuts. (12)

Lieutenants.

p. Rodwell, L. H. 20May03

p. Hood, T. 17Dec.04

(*p.s.*) Rodwell, Francis J. 14Oct.05

p.s. Lacy-Scott, G. 22Nov.05

p.s. Lake, E. L. D. 26May06

(*p.s.*) Ennion, S. J. 28Sept.06

2nd Lieutenants.

Oliver, B. B. 2Mar.07

Inst. of Musk.

Prentice, W. H., *capt.* 14Mar.03

Adjutant.

Crooke, C. D. F., Capt. Suff. R. 6Sept.04
(Capt. *in the Army* 14Feb.98)

Quarter-Master.

Medical Officers.

p. Hillier, S., *M.D., Surg.-Capt.* 20May03

Cale, W. J., *Surg.-Lt.* 15Dec.06

Acting Chaplains.

Hodges, *Rev.* G. 18June03

Spencer, *Rev.* A. J., *M.A.* 5May04

Colville-Wallis, *Rev.* W., *M.A.* 15Mar.99

Munro, *Rev.* MacD., *M.A.* 21Mar.00

[*Grey. Facings—Scarlet.*]

Cadet Corps.

King Edward's School, Bury St. Edmunds.

Captain.

Callis, *Rev.* A. W., *M.A.* 7Dec.01

Lieutenant.

[*Grey*

Digitized by Google

3rd (Cambridgeshire) Volunteer Battalion

(*late* 1st Cambridgeshire).

"South Africa, 1900-01."

[174]

Cambridge.

Hon. Colonel.

Heathcote, J. M., VD 28Aug.80

Lt.-Colonel.

p. Lyon, A. J., VD, *hon. c.* (*t*) 26Sept.02

Majors.

p.s. Tebbutt, L. (Q) (*H*) 8Aug.02

Beales, B. W., jun., VD. (*t*) 13Dec.05

Captains. (9)

p. Weldon, B., VD, *hon. m.* 14Apr.75

p.s. Papworth, O., VD, *hon. m.* 11May89

p. Rhodes, W. A., VD, *hon. m.* (*t*) 8Mar.97

p.s. Copeman, C. E. F. 15Sept.97

p.s. Archer, G. L. (Q) 17Oct.03

p.s. Sharman, H. P. 4Oct.05

p.s. Bowes, G. B. (*H*) 13Dec.05

p.s. Ackland, W. F. 28July06

p.s. Rhodes, E. 1Nov.06

Lieuts. and 2nd Lieuts. (14)

Lieutenants.

p. Peck, E. S. 2Apr 04

p. Pryor, G. D. (*H*) 22Apr.05

p.s. English, G. H. B. 22Apr.05

p.s. Cutlack, W. P. 4Oct.05

p.s. Taylor, E. R. 18Oct.05

p.s. Kidd, G. C. 13Dec.05

p.s. Saint, E. T. 28July06

2nd Lieutenants.

Hattersley, G. R. 27Jan.06

Inst. of Musk.

Adjutant.

Martin, R., Capt. R. Ir. Regt. 18July06 (*Capt. in the Army* 10July01)

Quarter-Master.

Verrinder, H. E., *hon. lt.* 26May06

Medical Officers.

p.s. Stephens, C. E., *M. D., Surg.-Capt.* 30Aug.99

p. Webb, F. E. A., *Surg.-Capt.* 27June03 14July02

Acting Chaplains.

Crookham, *Rev.* W. T. R. 18Jan.99

Whittington, *Rev.* F. S. B. 21Feb.03

[*Scarlet.* Facings—*Blue.*]

Cadet Corps.

(1.)

Leys School.

Captain.

p.s. Hayes, J. H. 17Oct.00

[*Scarlet.* Facings—*Blue.*]

(2.)

Perse School, Cambridge.

Captain.

p. Smith, R. P. 22Dec.06

Lieutenant.

2nd Lieutenants.

Davies, J. L. 16Nov.06

Jones, W. H. S. 1Jan.07

(*Grey.*)

(3.)

Cambridge and County School.

Captain.

Fagge, F. W. L. G. N. 6Oct.06

(*Blue.*)

Cambridge University

(*formerly* 2nd Cambridgeshire).

"South Africa, 1900-01."

[175]

Cambridge.

Hon. Colonel.

THE KING.

Lt.-Colonel.

p. Edwards, H. J., *hon. c.* (Q) (*H*) 16Feb.01

Majors.

p.s. Heycock, C. T., VD, *hon. c.* (*t*) 26Feb.01

Comber, H. G. 27Feb.01

Captains. (8)

p. Rushmore, F. M. 28Feb.00

p.s. Wilton, J. P. 11Feb.05

p.s. Maclean, E. W. (*H*) 12May06

p.s. *Alford, C. S. L.* (*H*), *I. of M.* 6Nov.06

p.s. Neame, T. (*H*) 6Nov.06

p.s. Wilson, G. H. A. 16Dec.06

p.s. Tatham, G. B. 16Dec.06

Lieuts. and 2nd Lieuts. 12)

Lieutenants.

Jump, H. 21Feb.03

p.s. Lyttelton, A. G. 28Apr.06

p.s. Saner, J. G. 28Apr.06

p.s. Pass, A. D. 28Jan.07

p.s. Russell, W. A. 28Jan.07

p.s. Hallows, R. W. 28Jan.07

p.s. Acland, H. A. D. 23Jan.07

2nd Lieutenants.

p.s. Theophilus, S. C. 11Feb.05

Baily, R. E. H. 20Dec.05

Humphrys, C. G. 25May06

Oke, R. W. L. 2July06

Strover, E. J. 16July06

Güterbock, P. G. J. 6Nov.06

Ross, J. E. C. 6Nov.06

Favell, N. B. 6Nov.06

Lyon, W. T. 7Jan.07

Riley, C. L. 25Feb.07

Johnstone, W. 4Mar.07

Inst. of Musk.

Alford, C. S. L., *capt.* 6Nov.06

Adjutant.

Burges-Short, H. G. R., Capt. Som. L. I. 12June06 (*Capt. in the Army* 12June06)

Quarter-Master.

p. Gallop, E. G., *hon. capt.* 4Mar.99

Medical Officers.

p. Griffiths, J., *M.D., Surg.-Maj.* 30Apr.04

p. Michell, R. W., *M.D., Surg.-Capt.* (*Hon. Lt. in Army* 7July01) 21Feb.03

p. Roderick, H. B., *M.D., Surg.-Capt.* 4Jan.05

Acting Chaplain.

Hellins, *Rev.* E. W. J. 10June03

[*Grey.* Facings—*Light Blue.*]

Digitized by Google

THE PRINCE ALBERT'S (SOMERSETSHIRE LIGHT INFANTRY).

Regimental District No. 13. [Western Counties Group.]

The Sphinx superscribed "Egypt." A Mural Crown, superscribed "Jellalabad," "Dettingen." "Martinique, "Ava," "Afghanistan," "Ghuznee," "Cabool, 1842," "Sevastopol," "South Africa, 1878-9," "Burma, 1885-87," "South Africa, 1899-1902," "Relief of Ladysmith."

Line and Militia Battalions.

Uniform—Scarlet. *Facings*—Blue.

1st Bn. 2nd " } (13th Foot) { *Cawnpore, Bengal.* *Plymouth.*

Depôt - *Taunton.*

Agents—Messrs. Cox & Co.

3rd Bn. (1st Somerset Mil.) - - *Taunton.*
4th " (2nd Somerset Mil.) - - *Taunton.*

Record Office - - - - *Exeter.*

Volunteer Battalions.

1. 1st - *Bath.* | 2. 2nd *Weston-super-Mare.* | *Taunton.*
3. 3rd.

Colonel - - - - - England, Maj.-Gen. R. L., *C.B., p.s.c.* - - - 30Oct.01

1st and 2nd Battalions.

Lt.-Colonels. (2)

2Cruchenan, G. H. H., *D.S.O.* 21 Apr.06
bt. col. 10Feb.04
1Bisted, C. H. 8Nov.06

Major.
(*2nd in Command.*)

2Orr, W. C. 21 Apr.06
10May99

Majors. (7)

d. 2Little, C. B. (*Coundg. Depôt*) 13July99
2Frith, H. C. 27Jan.00
1Foster, M. A., *D.S.O.* 21 Apr.02
1Brocklehurst, R. 3Feb.04
1Everett, H. J., *p.s.c.* 3Jan.06
29Nov.00
1Johnstone, H. C. 21 Apr.06
1Swayne, E. H. 8Nov.06
29Nov.00

Captains. (12)

(2)Cooke-Hurle, *E. F.* 1Feb.96
(2) Field, *E. H. R. C. E.* 12Feb.96
bt. maj. 22Aug.02
s. Whatman, *A. B.*, D.S.O. 9Apr.98
c s. Mead, *W. H.* 12Jan.99
(2) Reay-Dougal, *G. E.* 16May99
2Cockayne Cust, A. O. 12July99
1Compton, C. W. 12July99
1Bowker, W. J., *D.S.O.* 2Aug.99
s. Hardman, *H. Pitt W.* 22Feb.00
d. 1Martin, H. M. 3Mar.00
s. Theyts, *F. G. G.* 3Mar.00
2 Barry, *A. F.* 13Mar.01
1Thomson, J. B. C. 13July01
s. Thicknesse, *J. A.* 13July01
2Troyte-Bullock, C. J. 13July01
1Rawlins, C. G. 14Aug.01
s. Preece, *C. B.* 14Aug.01
2Wardlaw, F. M. 23May02
1Yeoman, A. H. 16July02

Captains—contd.

1Currie, R. A. M. 1Jan.04
a.s. *Maud, C.C.*, D.S.O. 3Feb.04
1*Paterson, A. W. S., adjt.* 26Feb.04
1Harrison, J. S. N. 1Apr.04
2Allfrey, H. I. R. 15Apr.04
2*Little, C. E., adjt.* 30May04
s. *Burges-Short, H. G. R.* 12June06
m. *Hargreaves, A. J. G.* 21Feb.07

Lieutenants. (19)

2Freestun, W. H. M. 29July00
c.o. *Sale-Hill, A. R. S.* 1Aug. 00
c.l. *Worrall, E. W.* 4Aug.00
2Wilmer, L. H. C. W. 13Mar.01
1Watson, W. 18July01
2Bally, E. D. 1Dec.01
1Peel, R. G. 12Mar.02
2Samuda, C. M. A. 30May02
s. *Mordaunt, O. C.* 2Aug.02
2Thurlow, E. G. L. 21Aug.02
1Alexander, H. M. 18Sept.03
d. 2McClellan, F. E. 1Jan.04
2Llewellyn, W. W. 3Feb.04
1Stone, N. H. 26Feb.04
d. 1Walsh, T. A. 2Apr.04
c.o. *Wigram, C. O.* 15Apr.04
1Fleming, G. 30May04
2Campbell, N. A. H. 2July04
c.o. *Popham, H. B.* 29Oct.04
c.o. *Miers, M. C. C.* 29Oct.04
18Smith, I. M. 20May05
1Bradshaw, F. S. 12June06
1Williams, H. R. 30Oct.06
1Miles, C. W. 10Nov.06

2nd Lieutenants. (12).

2Wasbrough, S. V. 11June04
1Dickinson, H. C. 13Aug.04
2Atkinson, G. N. 13Aug.04
1Everett, G. G. 21Dec.04
2Moore, L. G. 28Jan.05
1Sutton, W. M. 28Jan.05
2Majendie, V. H. B. 16Aug.05
1Burlton-Bennet, J. A. 29Nov 05
2Waddy, R. H. 29Aug.06
1Mills, F. S 26 Sept. 06
1Baltward, T. 21Nov.06
1Whittuck, G. E. M. 13Feb.07

Adjutants.

2Little, C. H., *capt.* 16Nov.04
1Paterson, A. W. S., *capt.* 1Jan.07

Quarter-Masters.

m. *Leyster, C. J.* 24Oct.94
hon. capt. 24Oct.04
2Moran, P. 20Jan.97
hon. capt. 20Jan.07
m. *Price, H. W., hon. lt.* 23Feb.01
1Owens, D. J., *hon. lt.* 3May05

3rd Battalion.

(Embodied 15May00 to Dec.00)

(*Officers serving on 4 Dec. 1900 hold honorary rank in the Army corresponding to the Militia regimental rank they then held.*)

Hon. Colonel.

Henley, H. C., hon. c. 17Nov.97

Lt.-Colonel.

Hicks, H. E. (*H*) 5June01

Major.

Talbot, E. R. J. 23Nov.01

Captains. (6)

p.s. Tudway, C. P. (*H*) 11May99
Devon, C. P., *Earl of* 22Feb.93
p.s. Owen-Swaffield, S.E.O. 11June94
Kerr, W. J. W. (*H*), *I. of M.* 19June01
Temple, A. W. S., *Earl* (*2nd Lt. Res. of Of.*) 18May03
Jerrard, A. G. A., Capt. ret. pay 28Nov.03

Lieuts. and 2nd Lieuts. (9)

Lieutenants.

Winter, C. A. 16Feb.01
Rogers, G. 16Feb.01

2nd Lieutenants.

p.s. Sterry, F. M. 13June01
Dickinson, G. B. 18Feb.05
(*p.s.*) Hussey, H. 23Dec.05
(*p.s.*) Broderip, J. Y M. 19Mar.06
Bisdee, T. E. 18Nov.03

Inst. of Musk.

Kerr, W. J. W., *capt.* 11May00

Adjutant.

Thicknesse, J. A., Capt. Som. L.I. 9May04
(*Capt. in the Army* 18July01)

Quarter-Master.

Leyster, C. J., hon. capt.

4th Battalion.

"South Africa, 1900-02. (Embodied 4Dec.99 to 14May02)

(*Officers serving on 14May02 hold honorary rank in the Army corresponding to the Militia regimental rank they then held.*)

Hon. Colonel.

p.s. *Long, W.*, C.M.G., *hon. c.* (*Hon. Lt.-Col. in Army* 18 May 02) 7Nov.03

Lt.-Colonel.

p.s. Woodhouse, S. H. (*I*) 25June05

Majors.

p.s. *Marshall-West, J. W. H., hon. l.c.* (*Maj. Res. of Of.*) (Q) 2May99
Hinde, H. N. G. 31Oct.02
p.s. Llewellyn, A. 2Aug.05

Captains. (8)

p.s. Warry, E. A. B. (*H*) 24Apr.97
p.s. *Long, W. E.* 26May00
p.s. Vincent, W. (*H*) *p.v.c., I. of M.* 8Oct.02
c.o. *Neave, C. A.* (*Lt. Res. of Of.*) 23Apr.04
p.s. Mordaunt, J. F. C. (*H*) 4Oct.05
p.s. Dale-Glossop, H. W. (*H*) *p.v.c.*, ⑤ 11Nov.05

Lieuts. and 2nd Lieuts. (12)

Lieutenants.

Gibbs, N. M. 10Oct.03
p.s. *Baldero, A. G.* (*H*) ⑤ (g), c.o. 10Oct.03
p.s. Brandon, E. S. (*H*) 26July05
(*p.s.*) Hume, E. K. 28Apr.06
p.s. Thompson, G. W. (*Hon. Lt. in Army* 15May02) 30June06

2nd Lieutenants.

p.s. Wickham, A. T. C. 12Mar.04
(*p.s.*) Whyte, J. N. 18Mar.05
(*p.s.*) Gretton, R. H. 19June05
(*p.s.*) Mackenzie, A. K. 19June05
Antrobus, E. 4June06
Southey, J. A. 1Mar 07
Inst. of Musk.
Vincent, W., *capt.* 22Apr.07
Adjutant.
Hargreaves, A. J. G., Capt. Som. L.I. 26Feb.07
(*Capt. in the Army* 28Feb.07)

Quarter Master.

Price, H. W., *hon. lt.*

Digitized by Google

THE PRINCE ALBERT'S (SOMERSETSHIRE LIGHT INFANTRY)—(Regtl. Dist. No. 13)—contd.

1st Volunteer Battalion

(*late* 1st Somerset).

"South Africa, 1900-01."

[168]

Bath.

Hon. Colonel.

p.s. *Skrine, H. M.*, VD 13July01

Lt.-Colonel.

p Clutterbuck, H F., VD, *hon. c.* 27Apr.96

Majors.

p. Pollard, G. S., VD, *hon. l.c.* 25May98
Lewis, E., VD *hon. l.c.* (*f*) 14Oct.05

Captains. (10)

p. Beachim-Beauchamp, F., 25May98
p.s. Noke, E., VD, *hon. m.* (*f*) 11Apr.00
p. Scutt, A. 17Apr.01
p. Carter, S. 16July02
p. Lace, F. 6May03
p.s. Evans, J. H. 4June04
p. Baily, R. M. 7June05
p. Beaven, R. A. G. 7June05
p. Allen, V. C. 8June06

Lieuts. and 2nd Lieuts. (13)

Lieutenants.

p. Bird, F. J. 27July00
p. Wilkins, W. J. 9Sept.03
p. Bunting, L. K. 10Oct.03
p. Fortt, A. H. 23June06
(*p*) Hoare, E. G. (*C*) 30June06
p. De-Lance Holmes, W. C. I. 30June06
f Timmins, T. B. 30June06
(*p.*) Bartelt, F. W. 30June06

2nd Lieutenants.

Farwell, E. W. 28Apr.06
Moger, R. 15Feb.07

Inst. of Musk.

Adjutant.

Prowse, C. B., Capt. Som. L.I. 12Dec.04
(*Capt. in the Army* 14Aug.01)

Quarter-Master.

p. Hooper, J. W., *hon. capt.* 6July01

Medical Officers.

p. *Harper, J. M., Surg.-Maj.* (*Brig. Surg.-Lt.-Col. Corps. & Som. V.I.B.*) 1Aug.02

Acting Chaplains.

Shickle, *Rev.* C. W., VD 2July78
Gardner, *Rev.* T. J. C., *M.A.* 24Jan.00
Stewart, *Rev.* C. H. H., *M.A.*, VD. 17Feb.06
11May21
Scott-White, *Rev.* A. H., *B.A.* 18Aug.06

[*Scarlet.* Facings—*Blue.*]

Cadet Corps.

(1)

Bath College.

Lieutenant.

p. Bland, C. 5June01

2nd Lieutenants.

Burkitt, F. 8June06

[*Drab.*]

(2)

King Edward's School, Bath.

Lieutenant.

Skinner, F. T. 28Dec.05

2nd Lieutenants.

Dunn, J. H. C. 24Mar.06

[*Drab.*]

(3)

Monkton Combe School, near Bath.

Lieutenant.

(*p.*) Hoare, E. G., Lt. 1 V.B. Som. L. I. 23Apr.04

[*Drab.*]

2nd Volunteer Battalion

(*late* 2nd Somerset).

"South Africa, 1900-01."

[169]

Taunton.

Hon. Colonel.

DC *White, Field Marshal* Sir *G.S.*, G.C.B., O.M., G.C.S.I., G.C.M.G., G.C.I.E., G.C.V.O. [R], *Col. Gord. Highrs.* 9June94

Lt.-Col. Commandant.

p. Marsh, W., VD, *hon. c.* 28Feb.04
lt.-col. 19Sept.03

Lt.-Colonel.

p. Trevor, E., VD, *hon. c.* 6Sept.05

Majors.

p.s. Gifford, J. W., VD, *hon. l.c.* 6Sept.05
Trask, C. J., VD 28Apr.06

Captains. (13)

p. Louch, E. Q., VD, *hon. m.* 7July97
p. Macdonald, J. A., *hon. m.* (*f*) 5June99
p. Paull, J. R *hon. m.* (*f*) 18Apr.00
p. Peace, A. H. (*H*) 4July00
p Brutton, R. H. (*H*), *I. of M.* 28May02
p. Kite, E. B. (*H*) 30Aug.02
p. Kelway, J. (*H*) 4July03
p. Watson, D. S. (*Hon. Lt. in Army* 4 June 01) 1Aug.03
p. Urwick, F. D. (*H*) (*f*) 21Jan.05
p. Saunders, E. 25Mar.05
p.s. Burridge, W. T. 26July06

Lieuts. and 2nd Lieuts. (22)

Lieutenants.

p. Lovibond, G. F. 2Apr.01
p.) Kite, H. T. 25Mar.05
(*p.s.*) Hartwright, G. G. 24Mar.06

2nd Lieutenants.

Bradford, W. H. 24June05
Gifford, R. H. 4Nov.05
(*p.s.*) MacDonald, I. T. A. 20Dec.05
(*p.*) Lee, H. 20Dec.05
(*p.s.*) Wolff, C. H. (*C*) 4Aug.06
Gomes, F. J. 10Oct.06

Inst. of Musk.

Brutton, R. H., *capt.* 8Mar.05

Adjutant.

Hardman, H. FitzW., Capt. Som. L.I. 16July06
(*Capt. in the Army* 22Feb.00)

Quarter-Master.

p. Willis, E. *hon. capt.* 20Mar.01

Medical Officers.

p. Marsh, C. J., *Surg.-Maj.* 9Aug.02

Acting Chaplains.

Pulman, *Rev.* W. W., *M.A.* 29Apr.93
Hertsberg, *Rev.* A. M. 17June03
Michell, *Rev.* P. T., *M.A.* 1Aug.94
Robins, *Rev.* C. A. W. 6Sept.02
Etherington, *Rev.* F. McD. 3Feb.04

[*Grey.* Facings—*Black.*]

Cadet Corps.

(1)

County School, Wellington.

Captain.

Corner, G. 15Oct.06

Lieutenant.

2nd Lieutenant.

Aplin, H. 3Oct.06

[*Drab.*]

(2)

King's College, Taunton.

Captains.

p.s. Chambers, R. B. 26Mar.06

Lieutenant.

(p.s.) Wolff, C. H. (2nd Lt. 2 V.B. Som. L.I.) 18Aug.06

2nd Lieutenant.

[*Drab.*]

3rd Volunteer Battalion

(*late* 3rd Somerset).

"South Africa, 1900-01."

[170]

Weston-Super-Mare.

Hon. Colonel.

p. *Langworthy, V. U.*, *hon. c.* 11Aug.00

Lt.-Colonel.

p. Openshaw, R. H. (*f*) 26Jan.07

Majors.

p. Cash, J. O. (*f*) 11July02
Bishop, C. E. (*f*) 26Jan.07

Captains. (9)

p Graves-Knyfton, R. B. (*H*) 27July01
p. Chubb, F. O. O. (*H*) *I. of M.* 12Mar.02
p. Donne, W. S. 11July02
p. Cary, J. (*f*) 28Nov.03
p. Shaw, F. A., *hon. m.* 5Mar.04

Lieuts. and 2nd Lieuts. (16).

Lieutenants.

(p.) Bere, F. W. 25July02
(p.) Daniel, A. M. G. 25July02

2nd Lieutenants.

Allen, H. C. 8June06

Inst. of Musk.

Chubb, F. O. O., *Capt.* 28Nov.04

Adjutant.

Bunbury, W. C. H., Capt. R. Scots 6May05
(*Capt. in the Army* 30Jan.00)

Quarter-Master.

p. Powell, A. T. 14Jan.05
capt. 10Sept.04

Medical Officers.

p. McReddie, P. G., *Surg.-Lt.* 14Nov.03

Hon. Chaplains.

de Moleyns, *Rev.* W. E., VD 24July01

Acting Chaplains.

Aldridge, *Rev.* W. W. 15July01
Barnes, *Rev.* C., *M.A.* 6June03

[*Drab.*]

Digitized by Google

THE PRINCE OF WALES'S OWN (WEST YORKSHIRE REGIMENT).

Regimental District No. 14. [Yorkshire Group.]

The Prince of Wales's Plume. The White Horse. "*Nec aspera terrent.*"
The Royal Tiger, superscribed "India."
"Tournay," "Corunna," "Java," "Waterloo" "Khurpore" "Sevastopol."
"New Zealand," "Afghanistan, 1878-80," "South Africa, 1899-1902," "Relief of Ladysmith."

Line and Militia Battalions.

Uniforms—Scarlet. *Facings*—Buff.

1st Bn. } (14th Foot) { *Rawal Pindi*
2nd " } { *Aldershot.*

Agents—Messrs. Cox & Co.

3rd Bn. (2nd West York Mil.) York.
4th " (4th West York Mil.) York.

Depôt . . *York.* Record Office . *Pontefract.*

Volunteer Battalions.

1. 1st. . . *York.* | 2. 2nd . . *Bella Vue Barracks, Bradford.*
3. 3rd . . . . . *Leeds.*

Colonel . . . Rawley, Maj.-Gen. W. H. . . 20Feb.04

1st and 2nd Battalions.

Lt.-Colonels. (3)

2Watts, H. R. 23Feb.04
bt. col. 15July05
1Ward, T. R. E. 7Mar.06

Majors. (7)
(*2nd in Command.*)

20'Donnell, H., *p.s.c.* 29Feb.04
23June00
1Cayley, W. de S. 7Mar.06
15Apr.01

Majors. (6)

2Phillips, G. F. 7Nov.02
d. 2Towsey, F. W. (*Comdg. Depôt*) 23Feb.04
s. Stephen, A. J. 21Sept.04
c.s. Pearse, F. B., *C.M.G.* 26Sept.04
19Sept.00
1Minogue, J. O'R. 21Mar.05
1Barrington, T. P. 7Mar.06

Captains. (12)

t.s. *Lang, G. G.* 23June04
s. *Drew, G. B.* 20Feb.05
t.s. *Price, G. D.* 17July05
2Daly, A. C., *p.s.c.* 18Feb.99
bt. maj. 26June02
s. *Mansel-Jones, C.* 29Mar.00
1Spry, *L. H., D.S.O.*, *p.s.c.* 24Feb.00
2Ingles, A. W. 26Mar.02
1Pullew, F. H. 19Apr.00
s. *Pegot, J. B.* 3July00
1Howard, T. N. S. M. 24Nov.00
d. 1Cooper-King, R. G. 24Nov.00
2Wood, M. D. 24Nov.00
2Lowe, F. R. H. 24Nov.00
m. *Ferguson, P. L.* 1Mar.01
m. *Legeyt, E. H.* 1Mar.01
Spencer, A. A. W. 12Dec.01

Captains—contd.

t.s. *Worsley, F. P.* 10Jan.02
2Meacks, R. 7Mar.02
s.c.(1) *Deverell, C. J.* 23Feb.04
1Francis, R. G., *D.S.O.* 18Apr.04
2Orssman, *G. L.*, D.S.O., *adjt.* 26May04
2Nicholson, O. H. L., *D.S.O.* 17Aug.04
1Boyall, A. M., *D.S.O.* 19Jan.05
2Outhell, A. H. 1Mar.05
1Riall, M. B. B. 7Mar.06

Lieutenants. (19)

2Lemon, F. J. 23June00
2Rose, A. M. 1Aug.00
1Porch, R. A. 1Mar.01
t. *Lester, C. J. H.* 1June01
1Grant-Dalton, E. F. 1Aug.01
s.c.(2) *Barlow, C. L.* 24Aug.01
d. 1Fryer, P. S. 19Oct.01
1Wilkinson, S. J. 12Dec.01
2Lupton, A. W. 10Jan.02
2Harington, H. 20Mar.02
1Welchman, E. T., *D.S.O.* 20Mar.02
1McLaren, R. J. 10Sept.02
2Clothier, J. K. 23Sept.02
d. 2Smart, G. H. 23Feb.04
1Fisher, M. 26May04
2Grant-Dalton, D. 7Dec.04
s.c. *Bird, J. H. G.* 19Jan.05
1Hawley, F. H 1Mar.05
1Barff, F. R. 9Aug.05
Roache, H. L. 2Apr.07
21Apr.06
1*Morton, C. P., adjt.* 30Oct.06
1Grigg, S. T. 1Nov.06

2nd Lieutenants. (12)

1Armitage, F. A. W. 29Oct.02
1Hewett, H. W. O'O. 29Oct.02
1Jones, P. B. 26Jan.03
1Davies, E. D. 22Apr.03
2Davenport, W. A. 22Apr.03
1Cossens, F. B. 10Oct.03
1Kennedy, G. S. 10Oct.03
2Oradock-Hartopp, L. M. 23Jan.04
2Green, S. H. 16Sept.05
16Aug.05
2Hobbs, H. F. C. 8Mar.06
1Whitaker, N. R. 6Oct.06
2Harington, H. D. 7Nov.06

Adjutants.

2Orossman, G. L. *D.S.O.*, *capt.* 1Nov.04
1Marten, C. P., *lt.* 1Jan.07

Quarter-Masters.

m. *Wilson, T.* 22July00
hon. maj. 22July05
2Roberts, W. A., *hon. lt.* 1May02
1Hill, W. H. *hon. lt.* 22July02
m. *Hill, W., hon. lt.* 7Dec.02

3rd Battalion.

"Mediterranean."

"Mediterranean 1901-02."
(Embodied, 4 May 00 to 1 Oct. 02.)

(*Officers serving on 1 Oct. 02 hold honorary rank in the Army corresponding to the Militia regimental rank they then held.*)

Hon. Colonel.

Gen. H.R.H. George *F. E. A.*, Prince of *Wales and Duke of Cornwall and York*, K.G., K.T., K.P., G.C.S.I., G.C.M.G., G.C.I.E., G.C.V.O., I.S.O., *Col.-in-Chief R. Fus., R. W. Fus., R. Mar., K. R. Rif. C., and Cam'n Highrs.*, Personal A.D.C. to the King 20July92

Lt.-Colonel.

Hine-Haycock, R. W., *hon. c.* (*H*) 19Dec.02

Majors.

p.s. Sagar-Musgrave, A. M., *hon. l.c.* 16Feb.01
Benson, J. M., *hon. l.c.* 5June03

Captains. (8)

p.s. Straker, J., *hon. m.* (*H*) 9Mar.89
p.s. *Saunders, F. A.*, *hon. m.* 2Feb.94
Vaughan-Arbuckle, C. L., *hon. m.* 6Apr.98
18Nov.99
Cliff, H. T. (*H*) 7Aug.01
p.s. Salmon, T. G. (*H*), 21Nov.03
p.s. Gibbins, H. C. (*b*), (*H*) *I. of M.* 14May04
p.s. Palmer, L. H. 7June05
p.s. Watson, H. M. (*H*) 30Oct.06
p.s. I'Anson, J. F. (*H*) 29Jan.07

Lieuts. and 2nd Lieuts. (12).

Lieutenants.

p.s. Dawson, W. S. 12May06
p.s. Briggs, C. G. (*H*), 24Oct.06

20Feb.04

2nd Lieutenants.

(*p.s.*) Hornsby, C. C. 19Mar.06
Gunn, D. G. 19Mar.06
de Courcy Baldwin, O. G. 8Sept.06

Inst. of Musk.

Gibbins, H. C., *capt.* 11Feb.06

Adjutant.

Ingpen, P. L., Capt. W. York R. 10Mar.02
(*Capt. in the Army* 1Mar.01)

Quarter-Master.

Hill, W. *hon. lt.*

4th Battalion.

"South Africa, 1900-02."

(Embodied 11Dec.99 to 25Mar.02)

(*Officers serving on 25Mar.02 hold honorary rank in the Army corresponding to the Militia regimental rank they then held.*)

Hon. Colonel.

THE KING.

Lt.-Colonel.

Mahon, *Sir* W. H., *Bt., D.S.O., hon. c.* 26Nov.02

Majors.

Tottie, J. B. G., *hon. l.c.* (*H*) 16Jan.04

Captains. (5)

p.s. Ellis, J. L. (*H*) *I. of M.* 19Oct.01
p.s. Frankish, W. R. (*H*) 16Jan.04
p.s. Birt, A. W. (*H*)(*b*) 9Oct.04
Slade, C. G. M., Lt. ret. pay 24Apr.07

Lieuts. and 2nd Lieuts. (12)

Lieutenants.

p.s. Stevens, F. J. (*H*) 13Aug.04
Harkness, P. Y. (*H*) 13Aug.04

2nd Lieutenants.

Fenton, G. C. L. 25Feb.06
Richardson, A. W. C. 8Apr.06
Bickerton, R. H. (*H*) 22Apr.06
Price, C. J. R. 26Jan.07

Digitized by Google

THE PRINCE OF WALES'S OWN (WEST YORKSHIRE REGIMENT)—(Regtl. Dist. No. 14)—*contd.*

4th Bn.—*contd.*

Asst. of Musk.
Ellis, J. L., capt. 5June03

Adjutant.
Logan, M. H., Capt.
W York. R. 7Dec.04
(*Capt. in the Army* 1Mar.01)

Quarter-Master.
Wilson, T., *hon. maj.*

1st Volunteer Battalion

(*late* 1st W. Riding, Yorkshire).

"South Africa, 1900-02."

[131]

York.

Hon. Colonel.
Ripon, Most Hon. *G. F. S.*, Marq. of, K.G., VD 14Nov.80

Lt.-Col.-Commandant.
p. Anderson, F. H., VD 1Aug.75
Lt.-col. 26June01

Lt.-Colonel.
p. Husband, J. C. R., VD 22Aug.05

Majors.
p. Melrose, C. J., VD ⊕ (*H*) 5June05
p. Lumsden, G., VD, 22Aug.05

Captains. (12)
p. Morrell, A. E., VD, *hon. m.* 24May90
p. Wood, C. E., VD (*Hon. Capt. in Army*, 24 *June* 01) (*t*) 23July96
p. Waldon W. (*H*), *I. of M.* 22Dec.97
p. Oddie, W. 17Aug.01
p. Cattley, R. (*Hon. Capt. in Army* 24*Sept.*02) 7May02
p. Whitworth, C. W. (*t*) 7May02
p. Thompson, F. C. (*t*) 3Jan.04
p. Ray, M. B. 30Dec.05
p. McConnell, J. W. (*H*) 30Dec.05
p. Huffam, L. W. 28Mar.06
p. Cross, E. P. 28Mar.06
Platnauer, H. M. 10Jan 07

Lieuts. and 2nd Lieuts. (21)
Lieutenants.
(p.) Jones, A. L. 25July03
p. Dale, A. P. (*H*) 4Jan 04
(p.s.) Dodsworth, B. 14Jan.05
(p.s.) Mackay, D. P 14Jan.05

Lieutenants—contd.
(p.s.) Scott, H. C. 14Jan.05
(p.s.) Lansdale, R. R. 29Mar05
p.s. Williamson, P. G. 6Oct.06

2nd Lieutenants.
Moody, C. H. 8Nov.05
(p.s.) Bulmer, C. 8Nov.05
Peach, L. T. 30June06
Bastow F. S. 4Aug06

Asst. of Musk.
Waldon, W., capt. 29July96

Adjutant.
Bastow, H. V., Lt.
York. R., *capt* 24Jan.07

Quarter-Master.
Hill, J. R., *hon. lt* 1Mar.07

Medical Officers.
p. *Shaan, F.*, VD, *Surg. Lt.-Col.* (*Brig. Surg. Lt.-Col. W. York V.I.B.*) 6Oct.06
p. Solly, E., *M.B., Surg.-Capt.* 17Nov.97
p. Stoddart, A. R., *M.B., Surg.-Capt.* 8Feb.99

Acting Chaplains.
Read, *Rev.* S. 17Mar.94
Macpherson, *Rev.* R. 4Aug.06

[*Scarlet.* Facings—*Buff.*]

2nd Volunteer Battalion

(*late* 3rd W. Riding Yorkshire).

"South Africa, 1900-02."

[133]

Belle Vue Barracks, Bradford.

Hon. Colonel.
Browne, Col. *E. S.*, C. B., *ret. pay* 3Dec.02

Lt.-Colonel.
p. Bottomley, E. A. A. (*t*) 12May06

Majors.
p. Hastings, J. H. ⊕ 4Jan.05
p. Jessop, G. W. (*T*) 22June06

Captains. (9)
p. Crabtree, J. R. 26July99
p. Ibbetson, F. (Q) 26Oct.01
p. Scott, C. E. (*t*) 27June03
p. Johnson, H. A. (q) 19Mar.04
p. Clough, R., jun. (q) 5Nov.04
p. Anderton, H. L. 24Dec.04
p. Fawcett, R. A. (*H*)(Q) *I. of M.* 4Jan.05
p. Lupton, R. 23June06

Lieuts and 2nd Lieuts. (16)
Lieutenants.
p. Scott, W. P. M. 21Feb.02
p. Walker, A. O. C. 4June03
p. Thew, T. W. 5Nov.04
p. Barker, H. W. 18Mar.05
(p.s.) Holmes, W. G. 11Aug.06

2nd Lieutenants.
Ackroyd, A. G. 11Apr.06
Knowles, E. W. 28July06
Muff, S. B. 16Dec.06
Middleton, L. S. 22Feb.07

Asst. of Musk.
Fawcett, R. A., capt. 6Sept.02

Adjutant.
Bowen, *F. O.*, Lt. R. Ir. Regt. capt. 4May06

Quarter-Master.
p. Mitchell, W., *hon. capt.* 12May96

Medical Officer.
p. Lodge, S., *M.D., Surg.-Maj.* 14Sept.06
Bladworth, R., *M.B., Surg.-Lt.* 14Jan.07

Acting Chaplain.
Ryan, *Rev.* T. J., *M.A.*, VD. 26Nov.97

[*Scarlet.* Facings—*Buff.*]

3rd Volunteer Battalion

(*late* 7th W. Riding, Yorkshire).

"South Africa, 1900-02."

[137]

Carlton Barracks, Leeds.

Lt.-Colonel.
p. Tannett Walker, F. W., VD, *hon. c.* 17Oct.00

Majors.
p. Rowe, G. H., VD, *hon. l.c.* (Q) 19May94
p. Stead, J. W., VD, *hon. l.c.* ⊕ (*H*) 20Feb.01

Captains. (10)
p. Motley, L., VD, *hon. m.* ⊕ 16Feb.84
p. *Hepworth, W.*, VD, *hon. m.* (*Hon. Lt. in Army*, 24 *June* 01) (*t*) 3July97
p. Chambers, J. C., VD, *hon. m.* (*t*) (*H*), *I. of M.* 28Feb.91
p. Kirk, A. E. (*t*) (*H*) 21May92
p. Clark, E. K. (*t*) 2Mar.98
p. Chadwick, G. W. ⊕ 4Aug.06
p. Alexander, J. W. ⊕ 4Aug.06
p. Tetley, C. H. (*H*) 7Dec.01
p. Bousfield, H. D. (*Hon. Lt. in Army*, 24 *June* 01) 5Mar.04
p.s. Hudson, E. A. (*t*) 4Jan.05

Lieuts. and 2nd Lieuts. (15)
Lieutenants.
p. Redmayne, J. B. 28Feb.02
p.s. Brigg, L. H. 28Feb 02
p.s. Wilson, J. H. 21Nov.02
p.s. Hose, A. F. 21Nov.02
p.s. Feilden, R. R. 11Aug.06
p.s. Ward, E. S 11Aug.06
p.s. Sykes, S. S. 11Aug.06

2nd Lieutenants.
p.s. Hine, N. A. W. 11Apr.06

Asst. of Musk.
Chambers, J. C., VD, *hon. m.* 2Mar.95

Adjutant.

Quarter-Master.
p. Booth, E., *hon. capt.* 5Apr.02

Medical Officers.
p. Hann, R. G., *Surg.-Capt.* 6Mar.02
p. Mackenzie, A., *M.B., Surg.-Capt.* 21Sept.06
Stockwell, G. E. St. C., *M.D., Surg.-Lt.* 19May06

Acting Chaplains.
Chester, *Rt. Rev.* F. J., *Lord Bishop of, D.D* 30Nov.86
Campbell, *Rev.* A. E., *M.A.* 16Dec.93
Bickersteth, *Rev.* S., *M.A.* 1Jan.06

[*Green.* Facings—*Black.*]

Digitized by Google

THE EAST YORKSHIRE REGIMENT.

Regimental District, No. 15. [Yorkshire Group.]

The White Rose.

"Blenheim," "Ramillies," "Oudenarde," "Malplaquet," "Louisburg," "Quebec, 1759," "Martinique," "Guadaloupe," "Afghanistan, 1879-80," "South Africa, 1900-02."

Line and Militia Battalions.

1st Bn. } (15th Foot) 2nd " } (15th Foot)

Uniform—Scarlet. *Facings*—White.
Shorncliffe.
Maymyo, Burmah.

Agents—Messrs. Cox & Co.
3rd Bn. (East York. Mil.) *Beverley.*

Depôt - *Beverley.*

Record Office - - *Pomfret*

Volunteer Battalions.

1. 1st *Londesborough Barracks, Hull.* | 2. 2nd - - - *Beverley.*

Colonel - - - - - Grove, Maj.-Gen. *Sir* C., *K.C.B.*, p.s.c. ◉ - 22Sept.01

1st and 2nd Battalions.

Lt.-Colonels. (2)

1Osman, G. H. M. 15Aug.03
bt. col. 15Aug.06
2Ogle, R. A. 29Apr.04
bt. col. 14Aug.05

Majors. (3)

(*2nd in Command.*)

2Richardson, A. J., p.s.c. 29Apr.04
19Apr.00
1Linden, J. R. F., p.s.c. 5Apr.05
11Oct.99
bt. lt.-col. 3July01

Majors. (6)

1Haggard, H. 29Apr.00
d. 1Orde, L. H. *(Comds. Dep't.)* 28Aug.01
2Benson, R. E. 15Aug.03
1St. Clair-Ford, B. St. C. 17Sept.04
2Sweetman, M. J. 5Apr.05
29Nov.00
2Armstrong, W. H. 13June06

Captains. (12)

a. Perry, *H.R.P.* 27Jan.97
(1) Clarke, *J. L. J. p.s.c.* 1Apr.97
bt. maj. 29Nov.00
a. Young, *W. H.* 27Nov.97
bt. maj. 22Aug.02
1Unett, *J. A D.S.O.* 2Apr.98
1Wayne, H. G. W. 11May98
d. 2Powell, H. H. 31Mar.99

Captains—contd.

2Warren-Swettenham, T. R. H. W. 5Apr.99
a. Forte, *W. A. N.*, D.S.O. 15Aug.99
a. Cobb, *C. E.* 21Oct.99
a. Lock, *F. H.* 24Nov.99
1Tawney, C. J. 30Nov.99
a. Wood, *C. S.* 12Dec.99
2Campion, W. R. 10May00
M. mad. 23Aug.02
a. Pike, *W. N.* 23July00
1Broughton, B. D. 1June04
16Aug.01
1Bogle, *B. W., adit.* 28Aug.01
1Brown, H. R. S. 16Jan.02
2Wilson, A. H. 29Jan.03
1Edwards, R. L. P. 15May03
2Headlam, T. A. 2June03
2Berthon, *C. P., adjt.* 20June04
a.a. Poole, *F. G.*, D.S.O. 30Dec.05
p.d. Musson, *A. I.* 30Dec.05
2Twiss, R. F. 30Dec.05

Lieutenants. (19)

1Lawrence, B. 15Aug.99
2Wilkinson, O. O. 9Oct.99
2Riall, C. P. R. 11Oct.99
2Thomas, H. M. P. 17Jan.00
1Cowper, M. G. 26May00
2Bestridge, C. L. 8Apr.01
2Wrangham, D. G. 28Aug.01
1King, A. R. 12Dec.01
a.a. Leatham, *C. M.* 20Dec.01
2Hill, L. G. 20Dec.01
2Swayne, F. G. 6Nov.02
a.a. Head, *F.* 19Mar.04
2Trimble, J. B. O. 19Mar.04
2Hopkins, R. S. 26Mar.04
2Blood, B. 27Apr.04
d. 1Watson, C. W. 11June04
1Woodmass, K. T. 1Aug.04
2Bray, E. A. 20Apr.05
1Browne, W. S. 3July05
20May04
9Stow, M. B. 10Feb.06
2Plimpton, K. A. 20Apr.07

2nd Lieutenants. (12)

1Leadley-Brown, C. L. 13Aug.04
2Dec.04
1Barton, H. 2Dec.04
2Woodhouse, T. C. 20May05
2Haynes, W. F. 16Aug.05
1Walles, H. F. 16Aug.05
1Ingledield, V. E. 16Aug.05
2Collcutt, P. M. B. 29Nov.05
2Saunders, H. C. R. 29Nov.05
2Goldsmith, H. A. 20Dec.05
1Wallace, R. 29Aug.06
1Craufurd, J. G. 18Sept.06

Adjutants.

2Berthon, C. P., *capt.* 20June04
1Bogle, B. W., *capt.* 20July06

Quarter-Masters.

1Pidgeon, F. 30Mar.92
hon. m. 30Mar.07
m. Barry, *M.* 29Apr.96
8Aug.94
hon. capt. 8Aug.04
2Cunningham, F. G. 1May97
hon. capt. 29Nov.00

3rd Battalion.

"South Africa, 1902."

(Embodied 4 May 00 to 4 Dec. 00.)

(Embodied 17 Feb. 02 to 10 Oct. 02).

(*Officers serving on 10 Oct. 02 hold honorary rank in the Army corresponding to the Militia regimental rank they then held.*)

Hon Colonel.

Duncombe, G. A. 21Feb.03

Lt.-Colonel.

Pease, H. R. *(H)* 3Mar.07

Major.

p.s. Gibbons, A. St. H., *(H) (Capt. Ret. of Of.)* 3Mar.07

Captains. (6)

p.s. Strickland-Constable, *F. C., (H)* 21May99
Wrangham, D. F. 28Dec.95
p.s. Marsted, P. T. S. *(H)*, ⓣ 14July01
Wellesley, C. G. 19May00
p.s. Lesse, *E. B. (H), e.c.* 8Mar.05
Walker, H. W. *(H)* 19June05

Lieuts. and 2nd Lieuts. (3)

Lieutenants.

p.s. Tatham, B. O. *(H) I. of M.* 2June06

2nd Lieutenants.

Broadley, W. W. B. 18Mar.05
Head, W. G. H. 7Apr.06
Holt, V. H. 1Oct.06
Hodgson, H. J. 8Dec.06

Inst. of Musk.

Tatham, B. O., *lt.* 2June06

Adjutant.

Young, W. H., Bt. Maj. E. York. R. 9Dec.04
(*Capt. in the Army* 27Nov.97)

Quarter-Master

Barry, M., *hon. capt.*

Digitized by Google

THE EAST YORKSHIRE REGIMENT—(Regtl. Dist. No. 15)—*contd.*

1st Volunteer Battalion

(late 1st East Riding, Yorkshire).

"South Africa, 1900-01."

[181]

Londesborough Barracks, Hull.

Hon. Colonel.

Harrison-Broadley, H. B. 26Oct.99

Lt.-Colonel.

p. Jackson, A. M., VD, *hon. c.* ● 14Feb.96

Majors.

p. Hall, W. W., VD, *hon. l.c.* ● 29Jan.98
p.s. Shaw, G. H., VD, *hon. l.c.* (*f*) 7Mar.96

Captains. (8)

p. Holdich, T. W. (*f*) 22Jan.99
p. Easton, A. (*f*) 14Mar.00
p. Earle, C. ● 11July00
p. Fullerton, F. W. (*f*) 7May02
p.s. Ashe, R. W. (*H*) 7Mar.96
p.s. Goosehalk, H. J. (*H*) (*f*) 16June04
p. Scanm, G., *cm.* ● 17June05
p. Theilmann, C. H. 1Jan.07

Lieuts. and 2nd Lieuts. (15)

Lieutenants.

p.s. Farrell, R. 19June01
p.s. Simons, A. (*H*), *I. of M.* 18June04
p.s. Ingleby, F. 5Apr.05
p.s. Locking, E. N. 2June06
p.s. Goddard, H. M. 2June06
p.s. Birch, W. S. 2June06
p. Robson, P. 19Oct.06

2nd Lieutenants.

Asst. of Math.

Simons, A., *t.* 8Nov.04

Adjutant.

Lock, F. H., Capt. E. York. R. 24Feb.06
(*Capt. in the Army* 24Nov.99)

Quarter-Master.

p. Jackson, H. B., *hon. M.* 28 Aug.05

Medical Officer.

p. *Fullmer, H. G., Surg.-Maj.* 4Aug.06
p. *Simons, A. T., M.B., Surg.-Capt.* 4Oct.06
Appleton, O. L., *Surg.-Lt.* 9Feb.07
Ash, P. E., *Surg.-Lt.* 19Feb.07

Acting Chaplain.

Lillingston, *Rev.* A. B. G., *M.A.* 8June05

[*Scarlet. Facings—White.*]

—

Cadet Corps.

Hymers College.

Captain.

Carroll, J. H. M. 7Jan.96

Lieutenant.

Cobby, W. 28Sept.03

2nd Lieutenant.

[*Scarlet. Facings—White.*]

2nd Volunteer Battalion

(late 2nd East Riding, Yorkshire).

"South Africa, 1900-01."

[182]

Beverley.

Hon. Colonel.

Londesborough, W. F. H., Earl of 4Aug.86

Lt.-Colonel.

p Staveley, J. A., VD, *hon. c.* 8June97

Major.

Captains. (6)

p. Blackburn, W. H., VD *hon. m.* 4July97
p. Mortimer, J., *hon. m.* (*Hon. Capt. in Army* 19July 01) (*f*) (*H*) 17Aug.98
p. Scott, G. J. 28Apr.00
p. Wetwan, W. A. (*H*) 16Feb.01
p.s. Stanley, J. L *hon. m.* (*H*) 4May01
20May01
p. Runton, F. P. 20Nov.01

Lieuts. and 2nd Lieuts. (9)

Lieutenants.

p. Green, W. 28Nov.00
p. Walker, W. S. 17Aug.01
p.s. Gough, C. (*H*) 17Aug.01
p.s. Pearce, C. H. 3Mar.06
p. Worthington, W. 3Mar.06
p.s. Purvis, J. B. (*H*), *I. of M.* 3Mar.06

2nd Lieutenants.

Staveley, F. S. 23Mar.06
Cussons, T. R. 26Mar.06
Walker, D. H. 1Apr.06

Asst. of Math.

Purvis, J. B., *M.* 17June

Adjutant.

Forte, H. A. N., *D.S.O.* Capt. E York R. ●Oct.
(*Capt. in the Army* 15Aug.

Quarter-Master.

Medical Officers.

Auld, A. *Surg.-Lt.* 19May

Acting Chaplains.

Newton, *Rev.* H. *M.A.*, VD 18June
Nelloth, *Rev.* H. E., *B.D.* 4July
Morgan, *Rev.* J. 4July
Coghlan, *Rev.* W. R., *B.A.* 7Aug
Hutton, *Rev.* C. F., *M.A.* 11Jan
Coates, *Rev.* C. H. 26Dec

[*Scarlet. Facings—Whi*

Digitized by Google

THE BEDFORDSHIRE REGIMENT.

Regimental District, No. 16. [Eastern Counties Group.]

The United Red and White Rose.

"Blenheim," "Ramillies," "Oudenarde," "Malplaquet," "Surinam," "Chitral," "South Africa, 1900-02."

Line and Militia Battalions.

Uniform—Scarlet. *Facings*—White. *Agents*—Messrs. Holt & Co.

1st Bn. } (58th Foot) { *Thanet.*
2nd " } { *Tidworth.*

3rd Bn. (Bedford Mil.) . . . *Bedford.*
4th " (Hertford Mil.) . . . *Hertford.*

Depôt . . *Bedford.*

Record Office . . . *Warley.*

Volunteer Battalions.

1. 1st . . . . . *Hertford.*
2. 2nd . . . . . *Hemel Hempstead*

3. 3rd . . . . . *Bedford.*
4. 4th . . . . . *Huntingdon*

Colonel . . . Dalyell, Maj.-Gen. (*Hon. Lt.-Gen.*) J. T. . . . 1Feb.06

1st and 2nd Battalions.

Lt.-Colonels. (2)

2Hammond, T. 2May04
bt. col. 15Aug.05
1Lysaght, A. N. 10Oct.04
bt. col. 10Apr.06

Major.
(2nd in Command.)
1Longridge, T., *D.S.O.* 17Apr.05
11Jan.06

Majors. (7)

s Fowle, T. S., *p.s.c.* 11Jan.02
1Scott, W. T. W. 26Jan.05
d. 2Coates, H. W. U., *D.S.O.* (*Comdg. Depôt*) 5Apr 02
1Gibbes, J. R. L. 2May04
1Reade, R. R. 22July06
2Griffith, C. E. J., *D.S.O.* 2Nov.05
2Traill, J. M. 6Dec.06

Captains. (12)

2Curtis, E. G. 26Sept.96
s. *Sterne, E. P.* 10Oct.96
d. 1Goode, S. 26June02
1Onslow, C. C. 1July02
2Saunders, G. F. C., *D.S.O.* 12Oct.02
1Wright, K. C. 10July02
1Thorpe, R. L. de S. 26Oct.99
s. *Nickell, H. I., p.s.c.* 26Oct.99
2Appleby, G. P. 28Feb.05
m. *Heies, H. M. A.* 5Apr.00
s. *Wetherell, W. E. M.* 15May01
2Hood, W. E. C. 15May01
s.c. *Job, G. D.*, D.S.O. 11Jan.02
l. Leader, J. 22Jan.02
s.c. *O'Neill, H. de B.* 22Jan.02
1A'Beckett, W. 26Jan.02
2Lemon, A. E. 22 July06
2Dumas, *W. H., adjt.* 26July02
m. *Simons, F. A. D.* 26July06
2Jackson, H. C. 26Nov.06
i. *Webb-Bowen, T. I.* 6Dec.06
2Hall, A. G. 6Dec 06

Lieutenants. (19)

2Poynts, H. S. 6Apr.00
1Cookson, C. E. 1Aug.00
1Druce, V. P. 8Jan.01
s.c. *Younghusband, H.* 11Jan.01
s. *Bassett, F. M.* 2Feb.01
1Sauer, A. E. 15May01
1*Monteith, J. C., adjt.* 29Jan.02
d. 2Tottenham, W. E. W. 26Feb.02
d. 1Benson-Cooke, P. G. 1Dec.03
2Cumberlege, C. B. 23Mar.04
2Northcote, C. S. 20June04
1Seymour, M. H. 21Sept.04
2Milling, J. McM. 27Jan.05
1Mer, C. H. 27Mar.05
2Knox, R. H. H. 5Aug.05
6Apr.02
1Cox, C. A. K. 15May06
1Pisco, N. D. 15May06
2Foss, C. C. 22July06
1Gilchrist, W. F. 23Jan.07
23Jan.02
1Daly C. E. 24Jan.07

2nd Lieutenants. (12)

1Milne, H. W. 4July02
2Oranko, W. G. McI. 23Jan.05
1Mc Cloughin, R. J. 6May05
1Leicester, R. A. H. 20May05
1Townshend, P. A. K. 20May05
1Kennedy, G. 16Aug.05
1McCleverty, G. M. 16Sept.05
1Brookes, H. R. 29Nov.05
1Lawder, N. W. 29Aug.06
1Rogers, L. C. C. 29Aug.06
2Bt. John, O. C. 29Aug 06
2Gaye, A. D. 6Oct.06
2Horsford, R. E. 2Mar.07

Adjutants.

2Denne, W. H., *capt.* 6Dec.05
1Monteith, J. C., *lt.* 15Apr.06

Quarter-Masters.

m. *Bean, F. T.* 28Dec.96
hon. capt. 23Dec.06
m. *Richardson, J., hon. lt.* 23Jan.98
1Thorpe, A., *hon. lt.* 23Jan.98
2Cressingham, H., *hon. lt.* 14Feb 03

3rd Battalion.

(Embodied 2May02 to 4Dec.00)

(*Officers serving on 4 Dec. 1900 hold honorary rank in the Army corresponding to the Militia regimental rank they then held.*)

Hon. Colonel.

Burgoyne, Sir J. *M., Bt., hon. c.* 20Jan.94

Lt.-Colonel.

Bedford, H. A., *Duke of, K.G., hon. c.* (*H*) 22Dec.97

Majors.

James, S. A., Maj. ret. pay (*Maj. Res. of Cav.*), *hon. l.c.* (*H*), *p.s.c.* 4Nov.99
Ampthill, O. A. V., *Lord, G.C.S.I., G.C.I.E.* 10Oct.06

Captains. (3)

p.s. Newbolt, B. P., *hon. m.* 20Jan.94
p.s. Symons, S. J. (*H*), *hon. m.* 20Jan.94
Abinger, S. L. L., *Lord hon. m.* 22Apr.97

Captains—contd.

Higgins, G. F. 20June02
Price, J. F. N. (*H*) 20June02
p.s. Russell, *Hon.* V. A. F. V. (*H*) 14Nov.02
Browning, W. B. (*H*) 16Apr.04
p.s. Lawrence *Hon.* A. G. 16Feb.05
p.s. Windham, H. S. (*H*) 9Feb.07

Lieuts. and *2nd Lieuts.* (12

Lieutenants.

p.s. Brooks, P. B. (*l*) 22May02
Knight, R. B. (*H*) *I. of M.* 7Oct.02
p.s. Seafield, J., *Earl of* (*H*) 20May02
Green, H. P. 18Sept.03
Ormsby-Johnson, G. A. C. 14Mar.06
(*p.s.*) Baynes, R. M. S. 4Mar.07

2nd Lieutenants.

Radley, J. 7Feb.06
Burnett, C. H. C. 5Mar.06
Blackwood, T. G. 12Nov.06
23Apr.06
p.s. Graves, F. 6Dec.06
14May06
Law . 4Mar.07

Inst. of Musk.

Knight, R. B., *lt.* 20June02

Adjutant.

Stevens, F. A. D., Capt. Bedf. R. 1Dec.02
(*Capt. in the Army* 22July06)

Quarter-Master.

Bean, F. T., *hon. capt.*

Medical Officer.

Coombe, R. H., *M.D., Surg.-Lt.-Col.* 1Dec.91

Digitized by Google

THE BEDFORDSHIRE REGIMENT—(Regtl. Dist. No. 16)—contd.

4th Battalion.

"South Africa, 1900-02."

(Embodied 16 Jan. 00 to 11 June 02.)

(*Officers serving on 11 June 02 hold honorary rank in the Army corresponding to the Militia regimental rank they then held.*).

Lt.-Colonel.

Salisbury, J. W. H., *Marq. of, C.B.*, Col., *A.D.C. (H)* 29Oct.99

Majors.

Heaton-Ellis, C. H. R. *hon. l.c. (H)* 6July02

Barclay, H. F. *hon. l.c. (H)* 22Apr.03

Captains. (3)

p.s.Boulton, C. P., *D.S.O., hon. m. (H)* 11May01

p.s.Croft, E. P. *(H) I. of M.* 29Mar.99

p.s.Greenfield, C. B. 10Jan.00

p.s.Greenwell, A. E. 6Feb.03

p.s.Wolff, C. H. (*H*) 17Sept.04

p.s.Halsey, W. J. *(H)* 22Jan.06

p.s.Collings-Wells, J. S. *(H)* 3Jan.07

Ashmead-Bartlett, E. 10Jan.07

Lieuts. and 2nd Lieuts. (12)

Lieutenants.

Hanbury, R. F. 17Sept.04

(p.s.)Harding, C. E. H. 6Oct.06

2nd Lieutenants.

(p.s.) Williams, V. D. S. 21Jan.05

Clutterbuck, T. R. 7June05

Lake, R. St. G. 19Mar.06

Barnes, H. O. 16Feb.07

Inst. of Musk.

Croft, R. P., *capt.* 20May03

Adjutant.

Lethbridge, R. C. E., Capt. North'd. Fus. 1Oct.02

(*Capt. in the Army* 1 July 00)

Quarter-Master.

Richardson, J., *hon. lt.*

1st (Hertfordshire) Volunteer Battalion

(1st Hertfordshire).

"South Africa, 1900-02."

[183]

Hertford.

Hon. Colonel.

Salisbury, J. E. H., Marq. of, C.B., & Bn. Bedf. R., Col., A.D.C. *(H)* 8May06

Lt.-Colonel.

p.s.Longmore, C. E., VD ⊕, *hon. c.* 4July00

Majors.

p.s.Hoare, A. F., *hon. l.c.* (Q) 4Nov.99

p. Gripper, R. J., VD, *h.n. l.c.* ⊕ 28July00

Captains. (3

p. Gilbertson, J. H., VD, *hon. m.* 19Jan.89

p.s. Baker, H., *hon. m.* ⊕ 18Mar.96

p.s.McMullen, O. R. 28July00

p.s.Christie, O. F. (H) I. of M. 12Feb.02

p. Croft, H. P. 24Jan.03

p. Gold, C., jun. 28July03

p.s.Scott-Gatty, C. C. S. *(H)* 2June06

Lieuts and 2nd Lieuts. (14)

Lieutenants.

p. Smith, J. H. *(H)* 14Oct.02

p.s.Hunt, J. D. *(t)* 9July04

p.s.Page, F. *(t)* 9July04

p.s.Phillips, E. C. M. 9July04

p.s. Williamson, G. S 31Mar.06

p.s.Lucas, F. R. T. 31Mar.06

p.s.Mitchell, H. C. B. *(t)* 2June06

p.s.Kennedy, C. C. M. 9June06

p.s.Gough, J. B. T. *(t)* 13Oct.06

2nd Lieutenants.

Pawle, J. 11Nov.05

p.s.Wightman, C. F. 20Dec.05

p.s.Clerk, A. G. 17Feb.06

p.s.Page, E. *(t)* 19Mar.06

p.s.Macpherson, R. E. *(t)* 11 Apr.06

Glasscock, T. B. 9Mar.07

Inst. of Musk.

Christie, O. F., *capt.* 12Jan07

Adjutant.

Sworder, F. R. T., Capt. Gord. Highrs. 8Feb.07

(*Capt. in the Army* 8Feb.07)

Quarter-Master.

Barber, T., *hon lt.* 19Aug.06

Medical Officers.

p. Patch, H. H. L., *Surg.-Capt.* 2July04

Kite, J. A., *Surg.-Lt.* 20Dec.76 10Oct.77

p. Foster, A. H., *Surg.-Lt.* 2June06

Acting Chaplains.

Harrison, *Rev.* J., *M.A.* 28May77

Johnston, *Rev.* F. E., *B.A.* 22Jan.89

Crofton, *Rev.* W. d'A., *M.A.* 16Feb.89

Gainsford, *Rev.* G. B., *M.A.* 26Feb.98

[*Scarlet.* Facings—*White.*]

Cadet Corps.

(1.)

Haileybury College.

Captains.

p.s.Latham, P. H. (*t*) 1July00

hon. 4Feb.99

p.s.Reid, C. J. 14Oct.02

2nd Lieutenant.

Atherton, R. P. 12Feb.02

[*Scarlet.* Facings—*White.*]

(2.)

Bishop's Stortford Grammar School.

2nd Lieutenants.

Ingram, C. W. 28Apr.06

Crabtree, J. H. S. 18July06

[*Drab.*]

(3.)

Hertford Grammar School.

Captain.

p. Kinman, G. W. *(H)* 10Feb.06

2nd Lieutenant.

Wells, E. L. 18July06

[*Blue.*

2nd (Hertfordshire) Volunteer Battalion

(late 2nd Hertfordshire).

"South Africa, 1900-02."

[184]

Hemel Hempstead.

Hon. Colonel.

p.s.*Brownlow, Rt. Hon. A. W. E.*, Earl, VD, Col., A.D.C. 9Mar.01

Lt.-Colonel.

p. Wheatley, W. F., VD. 9Mar.01

Major.

p. Smithwaite, C. C. 7May02

p.s.Timson, S. E., VD, *hon. l.c.* 7May02

Captains. (7)

p. Jenney, S. W., VD, *hon. m.* 21May87

p.s.Parsons, J., *hon. m. (C)*, 7Mar.99

p.s.Riegall, J. K. 7May02

p.s.Dwight, E. J. 7May02

p.s.Pearse, C. G. 22Apr.02

p.s.Weall, J. G. 7May04

p.s.*Jones, E. M.* (Q) *(H), (C), I. of M.* 26Mar.02

Gallop, J. A. 1Dec.06

Lieuts. and 2nd Lieuts. (11)

Lieutenants.

(p.) Woods, M. H. 27Sept.02

p.s. Stafford, W. S. 22Apr.02 22May02

(p.) Mitchell-Innes, H. A. 15Feb.05

2nd Lieutenants.

Millar, G. H. 12Feb.05

Boys, S. G. 19May05

Inst. of Musk.

Jones, E. M., *capt.* 22Jan.04

Adjutant.

Thoyts, F. G. G., Capt. Som. L.I. 20Jan.06

(*Capt. in the Army* 8Mar.00)

Quarter-Master.

Kirby, J. H., *hon.* 3May05

Digitized by Google

THE BEDFORDSHIRE REGIMENT—(Regtl. Dist. No. 16)—*contd.*

2nd Vol. Bn.—*contd.*

Medical Officers.

p. Bedyard, H. A. *Surg.-Capt.* 27Aug.98
p. Redfield, J. B., *Surg.-Capt.* 25Mar.05
p. Beard, T., *Surg.-Capt.* 2Dec.05, 21Jan.08

Acting Chaplains.

Gee, *Rev.* L. 12Dec.03

[*Grey. Facings—Grey.*]

Cadet Corps.

[1]

Berkhampstead School.

Captain.

p.s. Parsons, J., *hon. m.*, (Capt. and Hon. Maj. 2 V.B. Bedf. R.) 1July00, *hon.* 28July07

Lieutenant.

Herbert, H. B. 11June02

Grey. Facings—Dark Blue.]

---

[2]

St. Alban's School, Herts.

Captain.

p.s. Jones, E. M. (*H*) (Q) (Capt. 2 V.B. Bedf. R.) 14Feb.03

Lieutenant.

Hunt, R. G. 21Nov.06

2nd Lieutenant.

Drury, T. 4June04

[*Drab.*]

3rd Volunteer Battalion

(late 1st Bedfordshire).

"South Africa, 1900-02."

[214]

Bedford.

Hon. Colonel.

Bedford, H. A., Duke of K.G. (*H*) 28Sept.98

Lt.-Colonel.

Jackson, S., *hon. c.*, Maj. ret. pay (*Maj. Res. of Of.*) 24Dec.04

Majors.

p.s. Hills, A. J. 20June03
p.s. Du Sautoy, F. P. (*H*) 2June06

Captains. (10)

p.s. Brighten, H. W. 25July02
p. Brown, H. O. 25July02
p. Coldham, P. J. H. 25July02
p.s. Orlebar, R.R.B. (*H*) 25June04
p.s. Hipwell, F. 4July05

Lieuts. and 2nd Lieuts. (15)

Lieutenants.

p.s. Clutton, J. 29Oct.04
Glennie, H. J. 23Aug.05
p.s. Orr, G. P. L. 16Sept.05
p.s. Metcalfe, C. H. F. 16Sept.05

2nd Lieutenants.

Dry, R. P. A. 13Dec.05
Taylor, J. W. 2June06
Bromwich, F. H. 22Sept.06

Inst. of Musk

Adjutant.

Bassett, F. M., Lt. Bedf. R., *capt.* 15May06

Quarter-Master.

p. Plummer, J. H., *hon. capt.* 20June03

Medical Officers.

Johnstone, N. *Surg.-Lt.* 13Dec.05

Acting Chaplain.

Baker, *Rev.* W. W. C., *B.A.* 23Apr.02
Barber, *Rev.* H. E. 25June04

[*Scarlet. Facings—White.*]

4th(Hunts)Volunteer Battalion.

[209]

Huntingdon.

Hon. Colonel.

De Ramsey, W. H., Lord 13Feb.01

Lt.-Colonel.

p. Linton, C., Bt. Col., ret. pay, *hon. c.* 4Dec.00

Major.

p. Jones, H. C. (*Hon. Maj. Mila.*) 6Dec.02

Captains. (6)

p. Butler, F. N. 8Dec.86
p. Fuller, G. 16Feb.01
p. Herbert, R. R. 12June03
p.s. Fellowes, *Hon.* R. A. 22Apr.05
p. Hunnybun, W. 10Feb.06

Lieuts. and 2nd Lieuts. (8)

Lieutenants.

p. Warren, F. M. 16Aug.02
p. Gilliat, J. F. G. 20Aug.04
p.s. Hill, E. W. 5July05

2nd Lieutenants.

Hizzett, F. L. 2May05
Geddes, J. S. 6Oct.06

Inst. of Musk.

Adjutant.

Hulke, W. B., Capt. Linc R. 12Feb.06
(*Capt. in the Army* 2Jan.03)

Quarter-Master.

p. White, C. N. 19Dec.00

Medical Officers.

p. Cross, E. J., *Surg.-Capt.* 27Feb.04
p. Lees, C. A., *Surg.-Lt.* 19May05

Acting Chaplains

Vesey, *Ven. Archdeacon* F. G., *LL.D.* 16Mar.01
Brown, *Rev.* H. H., *B.A.* 20Mar.01

[*Drab.*]

Digitized by Google

THE LEICESTERSHIRE REGIMENT.

Regimental District No. 17. (North Midland Group.

The Royal Tiger, superscribed "Hindoostan," "Louisburg," "Afghanistan," "Ghuznee," "Khelat," "Sevastopol," "Ali Masjid," "Afghanistan, 1878-79," "South Africa, 1899-1902," "Defence of Ladysmith."

Line and Militia Battalions.

Uniform—Scarlet. *Facings*—White. *Agents*—Messrs. Cox & Co.

1st Bn. 2nd } (17th Foot) { *Shorncliffe.* *Belgaum.* | 3rd Bn. (Leicestershire Mil.) *Leicester.*

Depôt *Leicester.* Record Office *Lichfield.*

Volunteer Battalion.

1. 1st . . . . . *Leicester*

Colonel . . . . . Utterson, Maj.-Gen. A. H., *O.B.* ● . . 22Sept.05

1st and 2nd Battalions.

Lt.-Colonels. (2)

1Burne, G. H. P. 10Sept.04
2Bunbury, V. T., *D.S.O.* 11Nov.06

Major.

(2nd in Command.)

2Sherer, L. C. 10Sept.04
14Aug.01

Majors. (7)

2Walstead, H. M. 2Aug.02
29Nov.00
s. Woodward, E. M., *p.s.c.* 11Nov.02
25Jan.99
d. 1Glossop, F. B. 1
(Comdg. Depôt) 4Mar.03
29Nov.00
9Croker, H. L. 31May04
29Aug.02
1Blackader, C. G., *D.S.O.* 10Sept.04
1Walsh, G. L. 4July06
2Drew, T. M. 11Nov.06

Captains. (12)

s.a. *Gordon, H.* 1Jan.98
s.a. *Logan, H. S.* 19Jan.00
2Bryce, W. 19Jan.00
1Smith, H. S. 4Feb.00
c.o. *Knatchbull, E. N.*, *D.S.O.* 9Apr.00
d 2Serjeanteon, C. M., 6June00
1Dent, B. C. 24June00
1Dwyer B. C., *p.s.c.* 4Apr.01

Captains—contd.

1Challenor, H. L. 26Oct.01
2Paul, J. E. A. H., *D.S.O.* 25Jan.02
2*Haig, C. H., adjt.* 1Apr.02
c d. *Paschke, D. C.*, o. 1Apr.02
c.o. *Lewis, F.* 26Apr.02
1Travers, H. M 26Apr.02
c s. *Beamish, H. D.* 1Feb.03
c.o. *Puckle, T. N.* 1Feb.03
2Gruchy, F. Le M. 2Mar.03
m. *Buchanan-Dunlop, A. H.* 23July03
m. *Everitt, S. O.* 13May05
2Grant, H. A. 20Sept.05
1*Hare, C. T. M., adjt.* 9Oct.05
1Frewen, T. 9Oct.05
2Bromfield, W. T. 29Dec.06
11Dec.05

Lieutenants. (14)

2Ford, F. I. 26Jan.01
s. v. *Henderson, E. F. S.* 18June01
2Brook, A. W. S. 23Oct.01
c.o. *Colquhoun, F.* 26Oct.01
s. *Rowan-Robinson, J. R.* 11Dec.01
s. *Smith, S. H. P.* 25Jan.06
w.s. *Davies, C. S,* 1Apr.02
d. 2Rose, R. H. 26Apr.02
1Tronson, N. G. P. de C. 2Mar.03
2Bacchus, J. 1July06
10July03
d. 1Bamford, C.A. 30Mar.04
s. *Yates, J. A.* 28Apr.04
2Liddell, C. G. 13May05
o.c. *Dixon, W. C.* 8July05
4Apr.03
1Creagh, P. H. 10July05
2Hawes, R. F. 20Sept.05
2Tristram, L. B. C. 21Sept.05
2Bellwood, C. P. 8Nov 05
2Tollemache-Tollemache, L. S. D. O. F.-T.-T. de O. P. 24Mar.06
2Brett, R. G. 8Sept.06
1Rolph, G. W. 29Dec.06
5July01
2Tidswell, R. S. W. 30Dec.06
1Panton, W. F. 1Jan.07
2Latham, F 16Feb 07
19Jan.06
1Black, C. E. 2Mar.07

2nd Lieutenants. (12)

1Hildebrand, H. A. 29Jan.02
1Clarke, B. F. 16Aug.05
1Gillespie, R. H. 16Aug.05
2Hornsby, E. W. 16Aug.05
2Braddell, E. C. 6Sept.05
2Falkland, H. 6Nov.05
2 Masters, O. 29Nov.05
2Cole, H. A. 29Nov.05
2Utterson, A. T. Le M. 25Apr.06
1Dyer Bennet, R. S. 7Nov.06
1Wilson, W. O. 16Jan.07
1Yalland, R. B. 16Jan.07
1Copeman, M. G. B. 6Apr.07

Adjutants.

2Haig, C. H., capt. 23Mar.05
1Hare, C. T. M., capt. 9Oct.05

Quarter-Masters.

2Hammond, W. F., hon. lt. 28Sept.01
1Greasley, J. H., hon. lt. 23May08
Clover, W. C., hon. lt 10Sept.04

3rd Battalion.

"South Africa, 1902."

(Embodied 20 Feb. 00 to 5Dec.00)

(Embodied 24Feb.02 to 4 Oct. 02)

(*Officers serving on 4 Oct. 02 hold honorary rank in the Army corresponding to the Militia Regimental rank they then held.*)

Hon. Colonel.

Rutland, H. J. B., Duke of 6Oct.06

Lt.-Colonel.

Humfrey, B. G., Maj. ret. pay (*H*) (*Maj. Res. of Off.*) hon. c. 13Feb.04

Majors.

p.s. Palmer, C. H. D. 31May04
p.s. Turner, C. (*H*) 21May04

Captains. (8)

Fuller, P. R., *hon. m.* (*H*) 28May02
p.s. Radford, R. H. (*H*) 3Apr.02
p.s. Harrison, F. D. (*H*) (*a* (*t*), (*g.*) 21May04
p.s. Beattie, A. E. (*Hon. 2nd Lt. in Army* 21 Oct. 00) 22July04
p.s. Evans, W. R. (*H*) 26June05
p.s. Weldon, B. de W., Capt. ret. pay 2Aug.05

Lieuts. and 2nd Lieuts. (12)

Lieutenants.

p.s. Courthope, J. E. 23Apr.04
p.s. Harris, R. W. (*H*) *I. of M.* 17Sept.04
(*p.s.*) Bamford, R. S. 7Apr.06
(*p.s.*) Weir, D. L. 7Apr.06
(*p.s.*) Morrison, S. W. 10Oct.06
p.s. Jones, P. V. 21Mar.07

2nd Lieutenants.

Mackenzie-Kennedy, K. E. R. 25Oct.06
Hickie, F. C. 8Nov.06
Beall, F. W. 19Nov.06
Townshend, R. S. H. 18Jan.07
Tanqueray-Willaume, H. C. 26Jan.07

Inst. of Musk.

Marris, R. W., *lt.* 15Aug.06

Adjutant.

Everitt, S. O., Capt. Leic. R. 8Mar.05
(*Capt. in the Army* 13May05)

Quarter-Master.

Clover, W. C., *hon. lt.*

Digitized by Google

THE LEICESTERSHIRE REGIMENT—(Regtl. Dist. No. 17)—*contd.*

1st Volunteer Battalion

(1st Leicestershire).

South Africa, 1900-02."

[140]

Oxford Street, Leicester.

Hon. Colonel.

Rutland, H. J. B., *Duke of* 13Oct.97

Lt.-Col. Commandant.

p. Atkins, E. C. 16Jan.07
lt. col. 3July04

Lt.-Colonel.

Majors.

p.s.German, G. (*H* (Q 13July02
p.s.Oliver, C. F. 21Feb.03
p.s.Goward, E., VD, *hon. Lt.* (*I*) 3July04
Harrison, W. A. *Hon. Capt. in Army* 24June01) @ 28Nov.06

Captains. (17)

p.s.Hurst, C. C. @@ 11July00
p. Goddard, H. L. @ 4Aug.00
p.s.Billson, A. 20Mar.01
p.s. *Jones, C. H. (Hon. Lt. in Army* 24 *June* 01) (Q) (*H*) (*O*) 20Mar.01
p.s.Atkins, H. P. 20Mar.01
p. Wykes, L. V. (*I*) 20May02
p. Martin, E. H. (*I*) 16July02
p.s.Elking, H. T. @ 24Dec.02 9May00
p. Wright, A. H. (*b*) 21Feb.03
p.s.White, R. F. M. VD, (*Lt. Res. of Of.*) *hon. m.* @ 28Mar.03
p. Toller, W. S. N. 2Apr.04
p. Potter J. A @ 20Apr.04
p. Sampson, H. 11Feb.05
p.s. Orow, G. N. 25Feb.05
p.s.Goward, E. S. 24Jan.06

Lieuts. and 2nd Lieuts. (28)

Lieutenants.

p. Beasley, T. C. P. (*I*) 20May02
p.s.Griffiths, J. L. 21Mar.03

Lieutenants—contd.

p. Pochin, H. S. 21Mar.03
p.s.Salaman, G. H. 21Mar.03
p.s.Cooper, A. C. 21Mar.03
(p.) Peck, G. H. 20Apr.04
p.s.Moberly, C. N. 12Aug.04
p.s.Fielding-Johnson, T. P. 12Aug.04
p.s.Jesson, T. E. 12Sept.05
p.s.Shipp, F. A. 12Sept.05
p.s.Chitham, G.P. 12Sept.05
p.s.Viccars, J. E. 12Sept.05
p.s.Jeffries, H. J. F. 8June06

2nd Lieutenants.

Firr, W. G. 5May06
Hassall, H. S. 18July06

Inst. of Musk.

Adjutants.

Chapman, H. E., Capt. Bord. R. 8Apr.03 (*Capt. in the Army* 18June02)
Peirce, W. G. K., Capt. Manch. R. 7July06 (*Capt. in the Army* 26Dec.01)

Quarter-Masters

p. Catlow, A. C., VD, *hon. capt.* 19Oct.98
p. Ratcliffe, N., *hon. capt.* 28Mar.06

Medical Officers.

p. Smith, R. E., VD, *Surg.-Lt.-Col.* (*hon. Surg.-Col.*) 10Jan.00
McAllister-Hewlings, W. F., *Surg.-Lt* 3 1June06

Acting Chaplains.

Blakeney, *Rev.* Canon R., *M.A.* 15Aug.91
Sanders, *Rev.* Canon S. J. W., *M.A., LL.D.* 3Mar.94

[*Scarlet.* Facings—*White.*]

Cadet Corps.

Uppingham School

Captains.

p.s. Jones, C. H. (*Hon. Lt. in Army* 24 June 01) (Q) (*H*) (Capt. 1 V.B Leic. R.) 11Jan.99
p. Saunders, E. W. C. @ 21Mar.03

Lieutenants.

(p.) Champion, H. H. 24Dec 02
p. Street, F. (Q) 28Sept.03

2nd Lieutenant.

p.s. Shea, E. P. (Q) 21Feb.03

Acting Surgeon.

Smith, H. L. 2Apr.01

[*Drab.*]

Digitized by Google

THE ROYAL IRISH REGIMENT.

Regimental District No. 18. [South Irish Group.]

The Harp and Crown. In each of the four corners Escocheon of the Arms of Nassau.

"*Virtutis Namurcensis Praemium.*" The Sphinx, superscribed "Egypt." The Dragon, superscribed "China" "Blenheim." "Ramillies." "Oudenarde." "Malplaquet." "Pegu." "Sevastopol." "New Zealand." "Afghanistan, 1878-80." "Egypt, 1882." "Tel-el-Kebir." "Nile, 1884-85." "South Africa, 1899-02."

Line and Militia Battalions.

Uniform—Scarlet. *Facings*—Blue. *Agents*—Messrs. Cox & Co.

1st Bn. } (18th Foot) { . *Royal Pindi, Punjab.*
2nd " (Wexford Mil.) . . *Buttevant.*
3rd " . . *Wexford.*
Depôt . . . . *Clonmel.*

4th Bn. (North Tipperary Mil.) . *Clonmel.*
5th " (Kilkenny Mil.) . . *Kilkenny.*

Colonel-in-Chief . . . Record Office . . . *Cork.*

Colonel . . . Wolseley, Field-Marshal Rt. Hon. G. J., *Visct.*, K.P., G.C.B., O.M., G.C.M.G. [R] . . 20July82
Gregorie, Maj.-Gen. C. F., *C.B.* . . 31Dec.97

1st and 2nd Battalions.

Lt.-Colonels. (3)

1Doran, S. J. C., *C.B.* 7Sept.04
bt. col. 18Oct.05
2Orr, A. S., *D.S.O.* 19Feb.05

Majors. (3)

(2nd in Command.)
1Downing, H. J., *D.S.O.* 7Sept.04
3July01
2King, A. B. 19Feb.05
26Sept.01

Majors. (6)

2Garraway, C. W. 16Jan.03
s. Morris, A. H., *C.M.G., D.S.O.* 29Nov.02
bt. lt.-col 30Nov 02
d. 2Kellett, R. O. (*Comdg. Depôt*) 9Dec03
1Owens, R. L. 26Aug.04
s. Forbes, G. F. R. 7Sept.04
s. Burch, W. E. S. 19Feb.05

Captains. (12)

2Moriarty, R. G. S. 10Sept.02
21July05
2Bt. Leger, S. E. 5Feb.96
1Massy, J. G. A. 17May99
m *Grogan, G. M.* 17May99
v. *Galwey, C. E.* 4Oct.99
1Milner, E. F. 23Oct.99
s. *Daniell, E. H. E.*, D.S.O. 26Oct.99
m. *White, W. H.* 18Nov.99
s. *Welch, M. H. E.*, p.s.c. 31May00
2Lillie, F. S. 11July00
m. *Farmer, L. L.* 8Jan01
s. *Lipsett, L. J.*, p.s.c. 21Feb.02
2Panter-Downes, E. M. 6Sept.01
bt. *maj.* 22Aug.02
1Potter, H. W. R. 16Jan.03
1Haslam, G. W. P. 21Feb.03
v. *Kelly, J. A. M. J. P.*, D.S.O. 9Apr.03
d. 1Elliot, G. A. 14Aug.03
Martin, R. 23Sept.03
10July01

Captains—contd.

2Fitzhugh, T. C. *M.V.O., p.s.c.* 14Oct.03
2Furber, M. 18Aug.04
1Rees-Mogg, M. J. 26Aug.04
1Lloyd, S. C. 29Nov.04
2Anderson, H. 5June06
1Acton, W. M. 11Aug.06

Lieutenants. (19)

1O'Callaghan, G. A. 21July01
2Furnell, G. O. M. 6Sept.01
2*FitsGerald, J. S. adjt.* 20Mar.02
d. 1Gregorie, H. G. 1Apr.02
2Knox, A. W. C. 9Apr.02
1Fitzmaurice-Deane-Morgan, *Hon.* H. R. T. G. 15July02
d. 2George, I. B. 26Sept.02
1Roche-Kelly, H. 14Oct.02
1Call, F. 9Dec.02
2Gordon, A. R. G. 29Jan.04
Vandeleur, T. B., adjt. 6Feb.04
1Butler, P. R. 1Apr.04
1French, C. A. 5June04
1Segrave, O'N. 15June04
c.o. *Burke, C. J.* 15June04
1Hall, A. H. 4Oct.04
2Thomson, M. G. 14Oct.04
v. *Bowen, F. O.* 4Oct.05
25Mar.03
1M cDonnell, H. C. 1)Apr06
2Berne, J. L. 6May06
2Forbes, *Hon.* F. G. A. 5June06
1Caldecott, A. H. 21Nov.06
2Fulda, J. L. 6Feb 07

2nd Lieutenants. (12)

a.s. *Wright, H. H.* 4June04
2Weir, E. W. B. 12Aug.04
2Studdert, R. 13Aug.04
1Blockley, H. J. 3Dec.04
1Woman, A. D. 29Nov 05
1Ferguson, F. C. 29Aug.06
1Gordon, J. de la H. 29Aug.06
1Thomson-Glover, J. W. 29Aug.06
)Fowle, L. E. 6Oct 06
2Harrison, M. C. C. 7Nov.06
1Godfrey, W. 16Jan.07
2Grant, E. G. 16Feb.07

Adjutants.

2FitsGerald, J. S., *R.* 1Apr.06
1Vandeleur, T. B., *R.* 21May06

Quarter-Masters.

m. *Dundas, W.* 10June06
hon. capt. 10June06
1Fox, J. J., *hon. capt.* 3Feb.97
m. *Cremen, J., hon. lt.* 25July97
2Richings, J., *hon. lt.* 17June08
m. *Kenny, M. J.* 2Nov.06
11Mar.96
hon. capt. 11Mar.06

3rd Battalion.

(Embodied 11Jan.00 to 17Oct.00)

(*Officers serving on* 17 *Oct.* 1900 *hold honorary rank in the Army corresponding to the Militia regimental rank they then held.*)

Hon. Colonel.

Lloyd, M. G., *C.B., hon. c.* 29June06

Lt.-Colonel.

Stopford, J. W. M., *Visct. hon. c.* 26July02

Majors.

p.s. Lloyd, O. L. *F.(H)* 3Dec 98
p.s. Newton-King, F. J. *(H)* 16Apr.04

Captains. (8)

p.s. *Colley, G. H. P.* 16Nov.98
p.s. Johnson, J. O., Capt. ret. pay, @ 17Nov.97
Murdoch, R. 3Dec.98
Fox, A. J. *(H)* 12Feb.02
Gorges, R. H. *(H)* @ p.s.c., *I. of M.* 29Nov.02
p.s. Palmer, G. S. *(H)* p.s.c. @(s) 6May05
p.s. Mackesy, J. P. T. 22July05
p.s. Hawkes-Cornock, J. 23July05
p.s. Butler, R. *(H)* 2)July05

Lieuts. and 2nd Lieuts. (12).

Lieutenants

p.s. Ingham, J. P. M. *(H)* 26Aug.05
p.s. O'Brien-Butler, C. D. 6Jan.06
(p.s.) Newport, C. J. 30Nov.06

2nd Lieutenants.

Asst. of Musk.

Gorges, R. H., capt. 26[illegible]

Adjutant.

Farmer, L. L., Capt. R. Ir. Regt. 13A
(*Capt. in the Army* 3J

Quarter-Master.

Dundas, W., *hon. ca*

4th Battalion

(Embodied 2May00 to 5July01).

(*Officers serving on* 5 *Ju hold honorary ran the Army correspon to the Militia regim rank they then held.*)

Hon. Colonel.

Dunalley, H. O'C., *Lord* 16Ju

Lt.-Colonel.

Edgeworth-Johnsto W., Capt. ret. pay (*Capt. Res. of Off.*) 20Se 27F

Majors.

Wolfe, J. R. 2N
p.s. Hutchinson, H. H. 12N

Captains. (3)

p.s. Carnegie, A. L., *hon. m. (H)* 19Ja
p.s. Biggs, G. W. *(H) I. of M.* 20M
c.o. *Jörgensen, C. R. E.* 3Ja
p.s Thackwell, E. H. R. 30Ap
Galbraith, S. H. L., Capt. *(H)* 15Ju
Waller, A. E de W. 17Se
Marlow, J. 11Fe
p.s. Bell, R. W. P. *(H)* 28Au

Digitized by Google

THE ROYAL IRISH REGIMENT—(Regtl. Dist. No. 18)—*contd.*

4th Bn.—*contd.*

Lieuts. and 2nd Lieuts.

Lieutenants.

(p.s.) Dawson, G. S. T. 19Jan.07

2nd Lieutenants.

(p.s.) Sigge-Atkinson, T. B. 5Aug.05

Carell, J. H. 7Apr.06

Asst. of Musk.

Biggs, G. W., *capt.* 28Apr.98

Adjutant.

White, W. H., Capt. R. Ir. Regt. 21Apr.04
(*Capt. on the Army* 18Nov99)

Quarter-Master.

Kenny, M. J., hon. *capt.*

5th Battalion.

(Embodied 14May02 to 6July01.)

(*Officers serving on 6 July 01, hold honorary rank in the Army corresponding to the Militia regimental rank they then held.*)

Hon. Colonel.

Ormonde, Rt. Hon. J. E. W. T., Marquis of, K.P. 7Jan.80

Lt.-Colonel.

Keatinge, M. D., Capt., *hon. c.* (*H*) 18Apr.03

Major.

Bredin, W. FitzW. H., Capt. ret. pay, (*Capt. Res. of Off.*) (*H.*) 14Oct.96

Captains. (7)

deMontmorency, M., Maj. ret. pay, *hon. m.* (*H*) 1July90
2Dec.03

p.s. *Goldie-Taubman, E. H.* (*H*) 29Oct.98

Knox, L. 10Apr.96

p.s. *Smith, G.* (*H*), *c.c.* 20Oct.96

Smithwick, D. J. (*H*), *I. of M.* 11Dec.95

p.s. Newbery, C. G. 6Dec.00

p.s. Poe, J. J. R. (*H*) 11Apr.03

p.s. Smithwick, J. A. (*H*) 28Apr.03

Loftus, J. E. B. 27Nov.06

Lieuts. and 2nd Lieuts. (11)

Lieutenants.

2nd Lieutenants.

(p.s.) Considine, H. J. 28Feb.03

Asst. of Musk.

Smithwick, D. J., *capt.* 2Dec.96

Adjutant.

Grogan, Capt. G. M., R. Ir. Regt. 9July06
(*Capt. in the Army* 17May99)

Quarter-Master.

Cremen, J., hon *lt.*

Digitized by Google

ALEXANDRA, PRINCESS OF WALES'S OWN (YORKSHIRE REGIMENT).

Regimental District No. 19. [Border Group.]

The White Rose.

"Malplaquet," "Alma," "Inkerman," "Sevastopol," "Tirah," "South Africa, 1899-1902,' Relief of Kimberley," "Paardeberg."

Line and Militia Battalions.

Uniform—Scarlet. *Facings*—Grass Green. *Agents*—Messrs. Holt & Co.

1st Bn. } (19th Foot) { *Aldershot.*
2nd " } { *Wynberg, Cape Colony.*
Depôt . *Richmond.*

3rd Bn. (6th West York Mil.) *Richmond.*
4th " (North York Mil.) *Richmond.*
Record Office . *Newcastle.*

Volunteer Battalions.

1. 1st . . . . *Northallerton.* | 2. 2nd . *Scarborough.*

Colonel . . . Franklyn, Maj.-Gen. W. E., *C.B.*, p.s.c. . . 20Oct.06

1st and 2nd Battalions.

Lt.-Colonels. (2)

2Hadow, A. de S. 19Sept.06
1Mason, R. M. 26Mar.07

Majors. (8)

d. 1Orr, M. H., *D.S.O.* (*Comdg. Depôt*) 21Jan.02
1King, C. A. C. 18Feb.05
23Aug.02
m. 1Holmes, H. G. 25Dec.05
26June02
2Christian, G., *D.S.O.* 21Jan.06
2Fife, R. D'A. 16Feb.06
2Vans Agnew, R. L. 20July06
s. Lea, H. F. 29Sept.06
m.c. Tomlin, M. H. 18Mar.07
26June02

Captains. (12)

1Raymond, H. E. 18Sept.04
28Dec.00
1Warner, R. H. L. 29Dec.00
2Alexander, W. L. 29Dec.00
s *Hosford, E. A.*, 29Dec.00
d. 2Noyes, R. M. 12Mar.01
2Chapman, R. H. 29Sept.01
d. s. *Edwards, C. V.* 19May04
v. Jarvis, C. F. C. 25June04
a.a. *Gunthorpe, M. E. T.* 25June04
1Walker, W. B. 25June04

Captains—contd.

2Carey, M. D. 1Oct.04
m. *Darwin, R. H.* 1Nov.04
v. Roskell, W. J. 18Feb.05
2Swan, N. E. 18Feb.05
c.c. Humfrey, L. E. B. 19July05
27Sept.02
v. Bunbury, C. H. de St. P. 25Dec.05
2Godman, A. L. 16Jan.06
1Broun, E. S. 8Apr.06
1Morgan, J. C. 9May06
1McCall, H. W. 29June06
1Leatham, B. H. 21July06
2Moss-Blundell, E. S. 29July06

Lieutenants. 19)

1Wardle, E. V. L., *D.S.O.* 9May00
v. Bastow, H. V. 16Jan.01
1Marsden, C. H. 19Feb.02
1*Nash-Wortham, B. C. D., adjt.* 19Sept.02
d. 2Simonet, K. W. L. 16Jan.04
2Rollo, W. K. 13Feb.04
22Jan.01
2Gardner, C. J. H. 27Apr.04
2Jeffery, C. G. 12May04
1Maddison, B. L. 27Aug.04
1Whatford, S. L. 1Oct.04
d. 1Westley, J. H. S. 1Nov.04
2*Peel, L., adjt.* 18Feb.05
1Godwin, C. C. 18Feb.05
2Ledgard, R. S. 19Apr.05
2Cumberbatch, H. C. 26Dec.05
2Oakes, O. 3Oct.06
2Lanyon, L. F. 30Oct.06
1Levin, H. 30Oct.06
1Mallinson, J. 4Oct.05
Burbury, B. T. 27Apr.07
2Jervelund, C. N. 27 Apr.07

2nd Lieutenants. (13)

2Ramsden, B. V. 16Aug.05
2Franklyn, H. E. 16Aug.05
1Grant-Dalton, S. 24Jan.06
2Forsyth, C. G. 29Aug.06
2Mintoft, T. C. 29Aug.06
1Hooton, A. C. 29Aug.06
1Worsdell, G. B. 29Sept.06
1Smith, G. N. N. 6Oct.06
2Wheatley, H. L. 6Oct.06
2Magee, D. H. 7Nov.06
2Lilley, H. A. 7Nov.06
2Bradford, C. A. 7Nov.06

Adjutants.

1Nash-Wortham, B. C. D., *lt.* 16Jan.05
2Peel, L. *lt.* 1Dec 06

Quarter-Masters.

2Greer, J. hon. capt. 11July04
m. Sheridan, J., hon. lt. 18Dec.99
m. Hughes, A. hon. lt. 5Oct.01
1Walker, J., *hon. lt.* 1Oct.03

3rd Battalion.

"South Africa, 1900-02."

(Embodied 14Dec.99 to 14May02.)

(*Officers serving on* 14*May*02 *hold honorary rank in the Army corresponding to the Militia regimental rank they then held.*)

Hon. Colonel.

Zetland, Rt. Hon. *L.*, Marquess of, K.T. 17Feb.06

Lt.-Colonel.

p.a. Lodge, J. W., *hon. c.* 14May06

Majors.

Gunter, *Sir* R. B. N., *Bt., hon. l.c.* 4July03
p.a. Aspinall, R. L., *D.S.O.* Capt. ret. pay, hon. l.c. (*H*), p.v.c. 14May06

Captains. (5)

p.s. Leathes, H. de M., *hon. m.* (*H*) 19Feb.00
Clark, M. E. 1July00
Stansfeld, H. A., Capt. ret pay *Res. of Off.*) 29Dec.00
9May06
Sykes, M. 28Feb.02
p.a. Saurin, W. M. (*H*) 20Dec.02
Arbuthnot, R. J. W. (*H*) 3Aug.03
p.a. White, C.E. (*H*) *I. of M.* 29Oct.04
c.a. *Stanley, W. B.* (*H*) 30June06

Lieuts. and 2nd Lieuts. (12)

Lieutenants.

Gladstone, R. M. (*H*) 12Dec.03
p.a. Fish, F. E. 7May04
Raley, W. H. G. 30May04

2nd Lieutenants.

(p.s.) Bredon, A. S. 12Feb.04
Hoole, F. W. 13June04
Fox, R. G. 8Mar.05
Grey, G. L. 11June06
Gladstone, S. P. 13Oct.06

Inst. of Musk.

White, C. E., *capt.* 22Nov.02

Adjutant.

Foljambe, *Hon.* G. W. F. S., Capt. Oxf. L.I. 9Oct.05
(*Capt. in the Army* 2 Jan. 04)

Quarter-Master.

Hughes, A. J., *hon. lt.*

4th Battalion.

"South Africa, 1902."

(Embodied 5May00 to 2July01.)

(Embodied 17Feb.02 to 26Sept.02.)

(*Officers serving on* 26 *Sept.* 02 *hold honorary rank in the Army corresponding to the Militia regimental rank they then held.*)

Hon. Colonel.

Hopkinson, R. G., hon. c. 29Aug.01

Lt.-Colonel.

Rivis, J. C. (*H*) 9Apr.04

Majors.

p.s. *Bagnall, C. F. c.c.* 15Feb.02
p.s. Dudding, R. B. F. S. (*H*) 15Feb.02
p.s. Turton, R. B. 26Feb.02

Captains. (3)

Somervell, E., hon. m. Capt. ret. pay (*Capt. Res. of Off.*) *Isle of M.* 28July02
(*H*) 20May05
Turner, A. P. 11Mar.05
p.s. Shannon, W. B., (*H*) 7May05
p.s. Hill, R. 21Feb.06
p.s. Prior, H. A. S. 21Mar.06

Lieuts. and 2nd Lieuts. (12)

Lieutenants.

2nd Lieutenants.

(p.s.) Mee, J. H. M. 10May04
Bell, W. F. I 17June06

Digitized by Google

ALEXANDRA, PRINCESS OF WALES'S OWN (YORKSHIRE REGIMENT)—(Regtl. Dist. No. 19)—*contd*

4th Bn.—*contd.*

Inst. of Musk.

emarvell, R., *hon. m.* 10Feb.07

Adjutant.

Lyle, W., Lt. Lan. Fus., *capt.* 15Sept.06

Quarter-Master.

Sheridan, J., *hon. M.*

1st Volunteer Battalion

(late 1st North Riding, Yorkshire).

"South Africa, 1900-02."

[203]

Northallerton

Hon. Colonel.

p. *Godman, A. F.*, C.B., VD, hon. c. (*A*) 20Dec.05

Lt.-Colonel.

p. Mott, W. H., *hon. c.* 28Sept.01

Majors.

p. Wharton, W. H. A., VD, *hon. Lt.* 28Apr.80

p. Orde-Powlett, *Hon.* W. G. A. 28May02

Captains. (1

p. Bell, R., VD, *hon. m.* 24May04

p. Mills, W. H. VD, *hon. m.* 21June80

p. Bell, M. H. L. *hon. m.* (*Hon. Capt. in Army*, 29 July 01 (*G*) 3July99

Captains—contd.

p. Matthews, H.C. (*Hon. Lt. in Army* 26 July 02) 30Apr.04

p. Gardner, G. J. R. 30Apr.04

p. Appleby, J. 29Aug.06

p. Jackson, B. 29Aug.06

Lieuts. and 2nd Lieuts. (18)

Lieutenants.

p. Dorman, A. J. 6June03

(p.) Walton, J., jun. 26Nov.02

2nd Lieutenants.

Mott, W. F. 28Mar.06

Fife, H. A. 5May06

(p.s.) Charlton, B. H. 18July06

(p.s.) Walker, F. G. 28July06

Wilkie, D. 12Sept.06

Adjutant.

Warwick, H. B., Capt. North'd Fus. 9Aug.06

(*Capt. in the Army* 12Oct.01)

Quarter-Master.

p. Goat, A., *hon. capt.* 9May00

Medical Officers.

p de Legh, H. L., *Surg.-Capt.* 29Nov.99

Whitehead, C. B., *Surg.-Lt.* 24Mar.06

Acting Chaplain.

Holmes, *Rev.* H. C., *M.A.* VD 21May98

Perkins, *Rev.* F. L., *M.A.* 19May05

[*Scarlet.* Facings—*White.*]

2nd Volunteer Battalion

(late 2nd North Riding, Yorkshire).

"South Africa, 1900-02."

[204]

Scarborough.

Hon. Colonel.

Fitzwilliam, W. E., Earl of, VD 3May80

Lt.-Colonel.

p.s Sitwell, *Sir* G. R., *Bt.* 14Oct.05

Major.

Byass, D. F., VD 5Feb.07

Captains. (7)

p Smeaton, C. W. 12June03

p.s. Ashby, C. ⊕ ⊕ 18Oct.05

p. Fowler, V., jun. (*H*). ⊕ *I. of M.* 18Oct.05

p. Whitehead, J. L. 18Oct.05

p. Thomson, J. A. R. (*H*) 18Oct.05

Lieuts. and 2nd Lieuts. (11).

Lieutenants.

(p.) Hartley, W. J. 18Oct.05

2nd Lieutenants.

p Tetley, T. W. 16July04
28Jan.06

p.s. Wood, C. B. 3June03

(p.s.) Abbott, R. E. 23July05

Inst. of Musk.

Fowler, V., jun., *capt.* 20Feb.04

Adjutant.

Hosford, E. A., Capt., York. R. 1Feb.04

(*Capt. in the Army* 29Dec.03)

Quarter-Master.

p. Bland, A. J. *hon. capt.* 13Sept.05

Medical Officers.

p. Harvey, J., *Surg.-Maj.* 9Jan.04

Acting Chaplain.

Lindsay, *Rev.* T. H. *M.A.* 3June06

[*Scarlet.* Facings—*Grass Green.*]

Digitized by Google

THE LANCASHIRE FUSILIERS.

Regimental District No. 20. [Lancashire Group.]

The Sphinx, superscribed "Egypt." The Red Rose. "Omnia Audax." "Dettingen," "Minden," "Egmont-op-Zee," "Maida," "Vimiera," "Corunna," "Vittoria," "Pyrenees," "Orthes," "Toulouse," "Peninsula," "Alma," "Inkerman," "Sevastopol," "Lucknow," "Khartoum," "South Africa, 1899-1902," "Relief of Ladysmith."

Line and Militia Battalions.

Uniform—Scarlet *Facings*—White. *Agents*—Messrs. Cox & Co.

1st Bn.	(20th Foot)	*Malta.*	5th Bn. (7th R. Lancashire Mil.)	*Bury.*
2nd "		*Fermoy.*	6th " (7th R. Lancashire Mil.)	*Bury*
Depôt		*Bury.*	Record Office	*Preston*

Volunteer Battalions.

1. 1st	*Bury.*	2. 2nd	*Rochdale.*
3. 3rd	*Salford*		
Colonel	Holdich, Gen. *Sir* E. A., *G.C.B.*		24Mar.97
			11Dec.78

1st and 2nd Battalions.

Lt.-Colonels (2)

Page, R. B. 21Nov.03
bt. col. 21Nov.06
1Gideon, J. H. 26Sept.05
2Brunker, C. M., *D.S.O.* 24June06

Majors. (3)

(2nd in Command.)
1Hamilton, H. S. 26Jan.04
12May00
Tidswell, E. C., *D.S.O.* 26Sept.05
(attd., Depôt) 31July00
2 Hinsalls, W. F. 24June06
19Dec.00

Majors. (5)

1Benet, H. V. F. 16Mar.01
1Mitchell, A. J. 23Jan.02
d. 2Ormond, H. V. S. 24June02
(*comdg. Depôt*)
s. Adair, A. C. 22Aug.03
(2) Bishop, H. O. 2Nov.03
Wade, T. S. H. (attd. to German Forces in S. W. Africa) 3Nov.03
(2) Carter, B. C. M. 24Aug.04
s.a. Lempriere, A. R. 20May05
s.c. Farmar, G. J. 26Sept.05

Captains. (12)

*2Pearson, W. B. 25Jan.99
(2)Crocker, B. E., *v.* 5Apr.99
(2) Preeth, G. H. B., *D.S.O.* 27Sept.99
v Adams, G. S. 9Oct.99
(2) *Brierley, E. C.* 17Oct.99
1Timmis, J. V. 20Jan.00
(2) *Thorne, J. F. V.* 20Jan.00
s.a. Wilson, H. H. 20Jan.00
2Griffin, C. J. 25Jan.00
2Roffey, H. B. 25Jan.00
d. 1Shaw, H. 25Jan.00
v. Allardyce, A. 9Feb.00
bt. maj. 28Mar.02

Captains—contd.

s.a. Maclean, C. W. 2Feb.00
(2)Woodman, J. E. S. 19May00
29Jan.98
2Sykes, W. B. 20June00
2Beckham, D. T. 20June00
d. Manley, H. T. 20June00
1Willis, R. E. 31July00
s.a. Wilson, R. S 23Sept.00
m. Moody, R. H.M. 20Oct.00
Marrable, T. J., p.s.c. 15Nov.00
2de Putron, C. 15June01
(2) *Bromley, C.* 15June01
s.a. Wilson, C. E. 5Oct.01
bt. maj. 22Aug.02
m.c. Farmar, H. M. 5Oct.01
(2) *Humphreys, E. T.,* 5Oct.01
1Woodcock, W. J. 5Oct.01
s.a. Charlton, L. E. O., D.S.O. 5Oct.01
v Campbell, D. F., D.S.O. 5Oct.01
s.a. Healey, W. J. S. 11Jan.02
Paymast. H. R. 11Jan.02
1Furnell, E. K. 11Jan.02
p.d. Harden, J. E. 19Feb.02
9)Robinson, G. W. 12Dec.02
1Hewlett, E. 18Dec.02
s.a. Barrett, E. I. M 27May03
s.a. Hastings, G. H. 28May03
m. Olive, T. B. 20June03
s.a. Hamilton, M. J. 24Nov.03
(1)Tanner, F. O. 15Feb.04
(1)Magniac, M. 15Feb.04
1*Lomer, S. F. McI., adjt.* 15July04
v. Swainson, J. L. 14Oct.04
(2)Markes, J. O. 26Oct.04
1Unwin, C. H. 23Jan.05
(2)Allen, R. S. 23Jan.05
2Soames, G. H 20May05
(2) Mellor, W. Tate, J. F. F. 10June05
1Jan.07

Lieutenants. (18)

s.a. Hopkinson, C. B. T. 23June00
v. Fanning, A. E. H. 20Oct.00

Lieuts.—contd.

v. Isaac, T. W. T 20Oct.00
2Christie, J. H. 15Nov.00
(2) Ibbetson, C. O. 4Jan.01
1Spafford, A. L. 31Jan.01
d. Ward, A. C., *D.S.O.* 27Feb.01
2Biss, H. C. J 3Apr.01
Spooner, A. H. 19Apr.01
(a) Kirkby, H. A. 19Apr.01
m. Lyle, W. 21May01
Brierley, C. L. 15June01
c.o. Backhouse, H. 15June01
s. North, C. H. 26June01
Gledhill, M. R. P. W. 10July01
2Patterson, C. 10July01
2Whigham, R. D. 10July01
1Collison-Morley, H. D. 10July01
2Stoker, R. J. G. 5Oct.01
2*Luker, R., adjt.* 5Oct.01
Davenport, J. A. (attd., Depôt) adjt. 11Jan.02
s.a. Wahab, G. B. 1Mar.02
(2)Wood, G. B. G. 19Mar.02
s.a. Beaumont, H. 4May02
s. Smith, H. C. 20June03
1Sidebottom, R. Y. 15Feb.04
(2) Kenworthy, J. G. 1Apr.04
(2) Dashwood-Tandy, R. 9July04
(2)Ourell, W. B. 15July04
(2) Edwards, F. H. 20July04
d. 1Sargent, J. 14Oct.04
1Ferrers-Guy, M. C. 26Oct.04
Cooke, W. H. 4Nov.04
(2)Clayton, H. R. 4Nov.04
1Gaitakell, C. W. 14Dec.04
w.a. Ballantine, J. A. 27Dec.04
1Maunsell, T. E.-L. 21Jan.05
1Haworth, R. 23Jan.05
1Tallents, G. E. 11Mar.05
(2) Hordern, L. C. 22Apr.05
1Blencowe, A. J. W. 10May05

Lieuts.—contd.

d. 2Madeley, G. H 8July05
30May04
(2) Eardley-Wilmot, H. 9July05
1Wigley, A. R. 22Jan.06
w.a. Crean, T. 2Mar.06
1Maunsell, W. I. 19Oct.06
1Yates, H. W. M. 1Jan 07
d. Kidd, H. 23 Mar 07

2nd Lieutenants. (12)

1Kakin, R. A. 4June04
(2) Howland, V. 3Dec.04
9Coles, J. H. 28Jan.05
2Routley, R. H. C. 20May05
2Corbett-Winder, F. F. 20May05
2Thomas, A. J. N. 16Aug.05
2Grimké-Drayton, H. D. 16Aug.05
1Conran, P. W. D. 16Aug.05
1Cunliffe, P. H. W. 29Nov 05
2Slingsby, T. 24Jan.06
1Maddox, C. R. 24Jan.06

Adjutants.

Davenport, J. A., *lt.* (*ttd. Depôt*) 20July04
1Lomer, S. F. McI., *capt* 4May05
2Luker, R., *lt.* 15Mar.07

Quarter-Masters.

1Gribble, G. 13Feb.95
hon. capt. 13Feb.05
m. Smith, A. W., hon. lt. 23Feb.98
2Ganly, W. W., *hon. lt.* 16Aug.99
m. Bowes, W., hon. lt. 17Jan.00

Digitized by Google

THE LANCASHIRE FUSILIERS—(Regtl. Dist No. 20)—contd.

5th Battalion.

"South Africa, 1901 02."

(Embodied, 19Feb.00 to 17Oct.00)
(Embodied, 6May01 to 28July02.)

(Officers serving on 25 July 02 hold honorary rank in the Army corresponding to the Militia regimental rank they then held.)

Hon. Colonel.

Kitchener of Khartoum, Gen. H. H., Visct., G.C.B., O.M., G.C.M.G., Col. Commdt., R. Eng., C.-in-C., E. Indies 11June03

Lt.-Colonel.

p.s.Leakhart-Rose, H. S. hon. c. (H) 31Mar.06

Majors.

Robinson, C. L., Maj. ret. pay (*Maj. Res of Of.*) 25Sept.01 20May05

p.s.Schank, H. A. (H) 17June03

Captains. (8)

p.s. Armitage, G., hon.m. (H) *I. of M.* 21Jan.93
Cobbett, H. R. (H) 29Aug.94
p.s Higgin-Birkst, M. 14Mar.01
p.s. Higgin-Birkst, W. 28Sept.02
p.s Hubbard, J. F. (H) (b) 22Jan.04
Braithwaite, A. 11Apr.06
Pembroke, A. B. (*Hon. Capt. in Army* 11June01) 2June06

Lieuts. and 2nd Lieuts. (12)

Lieutenants.

Teeth, S L. (H) 2May05
Bourne-May, J. B. S. 2May05
Heaton-Armstrong, W. D. F. 2May05
s. *Coleman, C. H.* (*Hon. Lt. in Army* 28Sept. 02) (H) 24July05
Ellis, M. F. 18Feb.07

2nd Lieutenants.

Latyens, C. C. 18Mar.05

Inst. of Musk.

Armitage, G., hon. m. 1Apr.01

Adjutant.

Buchanan-Dunlop, A. H., Capt. Leic. R. 26Sept.06 (Capt. in the Army 22July03)

Quarter-Master.

Bowes, W., hon. lt.

6th Battalion.

"South Africa 1900-01."

(Embodied, 13 Dec. 99 to 14 Oct. 01)

(Officers serving on 14 Oct. 01 hold honorary rank in the Army corresponding to the Militia regimental rank they then held.)

Hon. Colonel.

Argyll, J. D. S., Duke of, K.T., G.C.M.G., G.C.V.O 16Jan.01

Lt.-Colonel.

p.s. Romer, F. C., *C.M.G.*, Capt., hon. a. (Q) (H) (g) s. 18Dec.95

Majors.

p.s.Sanders, F. L. hon. l.c. (H) 1Feb.00
26Oct.98
p.s.Turner, J. A. 25May06

Captains (8).

p.s Gildea, G.A. (H) 19Oct.98
28Mar.99
p.s. Owen-Lewis A. F., *D.S O.*, Capt. ret. pay, hon. m. 29Dec.00
29June04
p.s.Watson, H. F., *D.S.O.* 22Apr.03
p.s.Vandersee, C. A. (*Hon. Capt. in Army* 21 Oct. 00)(H), p.v c., *I. of M* 29July96
29Aug.03
Manchester, Bt Hon. *W. A. D.*, Duke of 18June04
Churcher, A. E. (*Hon. Lt. in Army* 21 *Aug.* 02) c.s. 18Feb.05
p.s. Allan, A. G. C. (H) 31Dec.05
p.s. *Becke, J.* (*Hon. Lt. in Army* 16*Dec.*02) (H) (b) (g) s. 31Dec.05
(p.s.) Barnsley, A. (*Hon. Lt. in Army* 16*Dec.*02) (H) (b) (g) 25May06
p.s. Lembcke, C. E. (*Hon. 2nd Lt. in Army* 28 July 01) (H) 23Oct.06

Lieuts. and 2nd Lieuts. (12).

Lieutenants.

Castle, E. C. 16July04
Pakenham, H. J. H. 26May06

2nd Lieutenants.

Collis-Browne, J. 23Jan.04
Hewitt, R. P. 11Feb.05

Inst. of Musk.

Vandersee, C. A., capt. 16July04

Adjutant.

Brooke, G. C., Capt Bord. R. 4Feb.07
(*Capt. in the Army* 11July0

Quarter-Master.

Smith, A. W., *hon. lt.*

1st Volunteer Battalion

(*late* 8th Lancashire)
"South Africa, 1900-02."

[39]

Bury.

Hon. Colonel.

Walker, O. O., VD 4May92

Lt.-Colonel.

p.s. Wike, G. E., VD, *hon. c.* 21Nov.00

Majors.

p. Hall, J., VD, *hon. l.c.* (g) 18Feb.93
p., Isherwood, J., VD, *hon. l.c.* (g) 22Dec.00

Captains. (8)

p. Gow, P. G., *hon. m.* 13Feb.92
p. Milnes, E. H., *hon. m.* 13Jan.94
p. Woodcock, S., jun., *hon. m.* 9Dec.96
p. Milnes, H. N. 28Sept.98
p.s. Woodcock, F. A. (*Hon. Lt. in Army* 24*June*01) (g) 22Dec.00
p. Webb, J. S. 22Dec.00
p. Whitehead, J. (*H*), *I. of M.* 3Dec.04
p. Webb, W. (*Hon. Lt in Army* 14 *June* 02) 10Feb.03

Lieuts. and 2nd Lieuts. (12)

Lieutenants.

p. Wrigley, E. F. (*Hon. Lt. in Army* 14 *June* 02) 2Aug.96
p. Ashworth, R. 2Aug.96
p. Bealey, A. C., jun. 28Sept.98
p. Kenyon, J. (H) 14Nov.00
p. Wike, W. 12Feb.03
p Milnes S F 12Feb.03
p Wrigley, J. B. 14May02
(p.) Crompton, R. 1*Aug.06

2nd Lieutenants.

(p.) Hartley, C. E. 9May03

Inst. of Musk.

Whitehead, J., *capt*, 8Nov.00

Adjutant.

Adams, G. S., Capt. Lan. Fus. 15July04
(*Capt. in the Army* 9 Oct. 99)

Quarter-Master.

p. Peacock, A. H. 26Mar.06

Medical Officers.

p. *Mitchell, E.*, M.D., *Surg.-Capt.* 18Dec.95
p. *Nuttall, A. P.*, M.D., *Surg.-Capt.* 8Feb.99
p. *Cook, J. W.*, M.B *Surg. Capt.* 29Nov 99

Acting Chaplain.

Blackburne, *Rev.* F. G. 19Sept.94

[*Scarlet.* Facings—*White.*]

Cadet Corps.

Bury Grammar School.

Lieutenant.

2nd Lieutenant
Scott, E. A. 24Jan.06

[*Scarlet.* Facings—*White.*]

2nd Volunteer Battalion

(*late* 12th Lancashire)
"South Africa, 1900 02."

[43]

Rochdale.

Hon. Colonel.

Royds, Sir *C. M.*, Knt. C.B. 6Jan.94

Lt.-Colonel

s.s. Healey, H., VD, *hon. c.* (g) 13Dec.05

Major.

p. Heap, H., VD, *hon. l c.* 7Feb.06

Captains. (7)

p.s. Lees, R. L., VD, *hon. m.* 20July87
p.s. Bealey, F. A. H. 6May03
p.s. Heywood, W D 6May03
p. Lees, J. K 6May03
s. Clegg, E. B. 4Aug.06
p. Radcliffe, C. H. 4Aug.06

Digitized by Google

THE LANCASHIRE FUSILIERS—(Regtl. Dist. No. 20)—*contd.*

2nd Vol. Bn.—*contd.*

Lieuts. and 2nd Lieuts. (11)
Lieutenants.

p.s. Eastwood, E. 4Aug.06
p.s. Gledhill, J. J. 4Aug.06

2nd Lieutenants.

Barker, R. H. 1Mar.07

Adjutant.

Quarter-Master.

Medical Officers.

p Thorp, C. W., VD, *Surg.-Lt.-Col.* (*hon. Surg.-Col.*) (*Brig. Surg. Lt.-Col. N. Lan. V.I.E.*) 6July06
Roy, J. A. C., *Surg.-Lt.* 28June04

Acting Chaplain.

Orton, *Rev.* L. L., *M.A.* 16Apr.02

[*Scarlet.* Facings—White.]

3rd Volunteer Battalion

(late 17th Lancashire).
"South Africa, 1900-02."

[48]

Salford.

Hon. Colonel.

p.s. *Haworth, F.* VD, *hon. c.* (*L*) 16Feb.06

Lt.-Colonel Commandant.

p.s. Knowles, *Sir* L., *Bt.* (*H*) (Q) 24Feb.06

Lt.-col. 14May02

Lt.-Colonel.

p. Moss, H. B., VD, *hon. c.*, (Q) (*H*) (*b*) 24Feb.06

Majors. (4)

p. Hall, J. E. B., VD, *hon. l.c.* (*L*) 22Apr.99
p. Humphreys, W., VD, *hon. lc.* 28Sept.00
p.s. Hardy, H. S., VD, *hon. l.c.* (*Hon. Capt. in Army* 14 June 02) (*L*) (*H*) (*b*) 26Oct.01
p. Yahr, F. B., VD 31Mar.06

Captains. (16)

p. Archer, R. G. *hon. m.* 12Feb.98
p. Gillibrand, N., *hon. m.* 18Apr.96
10Feb.06
p. Zimmerman, L. W. H. 24Apr.97
p. Maclure, A. F. ⊕ 22Apr.99

Captains—contd.

p. Fallows, J. A. (q) 13June00
p. Bailey, A. J. 3Oct.00
p. Armitage, E. A. A. 3Oct.00
p. Pearse, A. S. 3Oct.00
p.s. Alexander, C. T. (q) 16July02
p.s. Leigh, F. A. C. (*H*) 7Jan.06
p.s. Boddington, H. (*H*) 4Mar.03
p.s. Dodd, C. (q) (*L*) 4Mar.03
p. Baddeley, E. L (*b*) 13June03
17Aug.01
p. *Smith, J. T., hon. m.* (*b*) 14May04
p. *Lilly, R. B.* (*b*) 14May04
p. Holden, H. C. (*H*) 8Mar.05

Lieuts. and 2nd Lieuts. (34)
Lieutenants.

p.s. Dodd, M. W. (*H*) 8Mar.03
p. Berry, A. (*H*) 23Aug.03
p.s. Cartwright, W. ⊕ 22Nov.05

2nd Lieutenants.

p.s. Lecomber, H. 10June05
p.s. Schwabe, G. B. 7Feb.06
Needham, J. G. (*b*) 7Feb.06

Asst. of Musk.

Adjutants

Fenning, A. E. H., *Lt. Lan. Fus.*, capt. 15Dec.05
Swainson, J. L., Capt. Lan. Fus. 6July06
(*Capt. in the Army* 14Oct.04)

Quarter-Masters.

p. Carus, J. M., VD. (6 *mal.* 22Dec 97) 22Apr.99
p. Gotlop, C., *hon. capt.* (*b*) 29Feb 06

Medical Officers.

p. Hamilton, W. M., *M.D., Surg.-Maj.* 2Aug.99
p. Steinthal, W. M., *Surg. Capt.* 22Sept.06

Acting Chaplain.

Noott, *Rev.* W. L. O. 10Jan.06

[*Scarlet.* Facings—White.]

Digitized by Google

THE ROYAL SCOTS FUSILIERS.

Regimental District No. 21. [Lowland Group.]

The Thistle within the Circle, and motto of the Order of the Thistle.
In each of the four corners the Royal Cypher ensigned with the Imperial Crown.
"Blenheim," "Ramillies," "Oudenarde," "Malplaquet," "Dettingen," "Bladensburg," "Alma," "Inkerman," "Sevastopol," "South Africa, 1879," "Burma, 1886-87," "Tirah," "South Africa, 1899-1902," "Relief of Ladysmith."

Line and Militia Battalions.

Uniform—Scarlet. *Facings*—Blue. *Agents*—Messrs. Cox & Co.

1st Bn. } 21st Foot { *Bareilly, Bengal.*
2nd " } { *Tidworth.*

3rd Bn. (R. Ayr and Wigtown Mil.) *Ayr.*

Depôt . . . *Ayr.* Record Office . *Hamilton.*

Volunteer Battalions.

1. 1st . . *Kilmarnock.* | 2. 2nd *Ayr.*

Colonel . . . . Haines, Field-Marshal *Sir* F. P., *G.C.B.*, *G.C.S.I.*, *C.I.E.* 8Oct.90
16May74

1st and 2nd Battalions.

Lt.-Colonels. (2)

1Smythe, H. H., *p.s.c.* 1July03
bt. col. 25Jan.06
1Bowes, W. H., *p.s.c.* 25Aug.06

Major.

(2nd in Command).
2Northcott, A. B. H. 13June06
4Sept.01
28May98

Majors. (7)

s. Sandemore, C. P., *D.S.O* 28Aug.02
20May98
d. 2Stuart, D. M. (*Comdg. Depôt*) 12Nov.02
s. Smith, W. D 14Dec.03
2Smith, A. G. B. 1July03
s. De la Bère, H. P. 6May05
s. (2)Pollard, J. H.-W., *p.s.* 13June06
2MacGregor, A. C. H. 25Aug.06

Captains. (12)

c.a. Hayes-Sadler, *W.* 12Aug.96
s. Hall, *C. P. A.*, *p.s.c.* 24Feb.97
bt. maj. 29Nov.00
2Dick, D. H. A. 25Aug.98
Hegarty, H. E., *p.s.c.* 18Sept.98
bt. maj. 29Nov.00

Captains—contd.

v. Blaine, E. E. 4Nov.96
s. *Duncan, J.*, D.S.O. *p.s.c.*, 29Dec.98
m.c. Forbes, A. M. H. 11Mar.99
v. *Northey, H. H.* 10June99
1Buchanan, F. E. 9Oct.99
bt. maj. 29Aug 02
(1)*Mott, S. A.* 24Feb.00
c.o. Trenchard, H. M., D.S O. 28Feb.00
bt. maj. 29Aug.02
v. *Barratt, C. J. C.* 2May00
2Walsh, R. K. 9Dec.00
2Paton, I. V., *D.S.O.* 9Dec.00
c.o. Rose, T. A., D.S.O. 16Feb.01
c.a. *Macnaghten*, Hon. *M. P.* 6May01
c.o. *Burgoyne, R. M.* 6May01
1George, D. S. 4Sept.01
1Gordon, E. I. D. 25Sept.01
2Leggett, A. H., *D.S.O.* 25Sept.01
2Robertson, D. S. 10Jan.02
1McConaghey, M. E. 22Jan.02
v *Jackson, C.H.I.* 21Jan.02
c.a. *Teacher, N. McD.* 12Dec.04
c.o. Kempthorne, H. N. 25Dec.04
2Delano-Osborne, O. H. 25Dec.04
d. 1Whigham, J. C. 16Jan.05
1Briggs, G. C. 18Apr.05
v. *Fetherstonhaugh, A. St. L.* 6May05
1Thornton, F. E. 8June05
2 Cranfurd, R. Q. 14June05
1Clifton, C. C. 14July06

Lieutenants. (19

1Maitland Makgill Crichton, H. C. 12Nov.00
2Campbell, W. L. 9Dec.00
2*Beck, E. A., adjt.* 6Apr.01
1*Farquhar, W. A., adjt.* 6May01
Hurt, S. F. A. A 4Sept.01
2Browne, G. W. 25Sept.01
1Young, J. B. 1Dec.01
c.o. Fox, H. C. 17Dec.01

Lieutenants—contd.

2Boyd-Carpenter, J. P. 10Jan.02
d. 2Bruce, A. G. 22Jan.02
2Donnell, A. H. 23May03
1Tullis, J. D. 2Apr.04
1Thorburn, C. 19Dec.04
1Goodeve, L. 18 Apr.05
1Miller, H. G. S. 6May05
1Fairlie, F. 3June05
1Thompson, H. 14June05
c.o. Gibb, C. 26May06
d. 1Boyle, *Hon. J.* 6June06
1Stewart, J. A. 4July06
2Bell, A. M. MacG. 9Jan.07
1Cox, A. F. J. 16Mar.07
19June01

2nd Lieutenants. (12)

(2)*Stewart, C. B.* 23Jan.07
4Dec.01
1Brodie, J 30May05
1Fleetwood, G. O. 30May05
1Wyllie, A. 16Aug.05
2Benson, T. B 16Aug.05
2Hurn, R. V. G. 28Sept.05
1Tullis, W. 29Nov.05
2Purves, G. G. de S. 29Nov.05
1Brickmann, J. M. 29Nov.05
28tuart, R. S. 24Jan.06
1Nairne, R. G. 16June06
(2)Stewart, H. W. V. 29Aug.06
2Begg, G. D. 7Nov.06

Adjutants.

2Beck, E. A., *lt.* 6June06
1Farquhar, W. A., *lt.* 8Mar.07

Quarter-Masters.

s. *Boddy, R. J.* 18Oct.84
hon. m. 1Jan.03
m. *Carnegie, M. L., hon. lt.* 18Sept.97
2Masson, J., *hon. lt.* 2June99
1Finch, W. W., *hon. lt.* 23July02

3rd Battalion.

(Embodied 8Dec.99to4Dec.00)
(*Officers serving on 4 Dec., 1900, hold honorary rank in the Army corresponding to the Militia regimental rank they then held.*)

Hon. Colonel.

Lt.-Colonel.

p.s. Twisleton-Wykeham-Fiennes, *Hon.* G. C., Capt. ret. pay (*H*) 2June02

Majors.

Nugent-Dunbar, R. L., *hon. l.c.* 5Nov.02
p.s. McAlester, C. G. S., *hon. l.c.* 1Aug.05

Captains (8).

p. Vaughan, J. E., *hon. m.* 27Apr.98
p. s. Cassillis, *A., Earl of* 7Jan.00
p. s. Browne, D. S. 29May00
p. s Campbell, A. M. M. (*H*) 29May00
Villiers, G. F M. (*H*) 4July00
p.s. Greig, G. A. (*H*), *I. of M.* 26May06
p.s. *Brook, W. B.* (*H*) *c.o.* 1Aug 05

Lieuts. and 2nd Lieuts. (12)
Lieutenants.

p.s. Heys-Thomson, H. C. (*H*) 11July03

2nd Lieutenants.

Ness G. S. 7Apr.06

Inst. of Musk.

Greig, G. A., *capt.* 24June05

Adjutant.

McAlester, Capt. W. H. S., K. O. Sco. Bord. 7June06
(*Capt. in the Army* 9June00).

Quarter-Master.

Carnegie, M. L., *hon. lt.*

Digitized by Google

THE ROYAL SCOTS FUSILIERS—(Regtl. Dist. No. 21)—*contd.*

1st Volunteer Battalion

(late 1st Ayrshire).

"South Africa, 1900-02."

[192]

Kilmarnock.

Hon. Colonel.

p.s. *McKerrell, R. M.,* VD, *hon. c.* 23Apr.04

Lt.-Colonel.

p Gow, J. (*t*) 11June04

Majors.

p.s. Barnett, H., VD, *hon. l.c.* (Q) 4Oct.02

p.s. Balfour, J. R. (*H*) 10Oct.02

Captains. (10)

p. Allan, T. D., *hon. m.* 28Sept.98

p. McCosh, J. 19Dec.00

p. Alexander, J. 4Oct.02

p.s. Stewart, W. 24Dec.02

p. Young, H. B. 13May03

p. Wilson, G. H. (*H*) *1. of M.* 6Aug.04

p.s. Turner, J. R. (*H*) 6Aug.04

p.s. Love, J. J. (q) 6Aug.04

Lieuts. and 2nd Lieuts. (18)

Lieutenants.

p.s. Cunningham, A., jun. 18Oct.02

p.s. Jamieson, N. 18Oct.02

p.s. Mc'ville, J. 6Aug.04

p.s. Frier, J. 6Aug.04

p.s. Willison, J. W. G. (*H*) 24Mar.06

p.s. } Dunn, G. L. 24Mar.06

p.s. } Logan, A. 7Apr.06

2nd Lieutenants.

(p.s.) Kenneth, A. 10Feb.06

Inst. of Musk.

Wilson, G. H., *Capt.* 8Dec.00

Adjutant.

Fetherstonhaugh, A. St. L., Capt. R. Sc. Fus. 9Apr.06

(*Capt. in the Army* 6May05)

Quarter-Master.

p.s. p. Yuille, D. (*O*) 8Nov.02 *capt.* 4Oct.02

Medical Officers.

p. *Wilson, W.*, M.D., VD, *Surg.-Lt.-Col.* (*Brig.-Surg.-Lt.-Col. Sco. Bord. V.I.B.*) 3July95

p. Frew, W., *M.D.*, VD, *Surg.-Lt.-Col.* 3July95

p. Taylor, J. C., *M.B., Surg.-Capt.* (*Hon. Lt. in Army* 21Dec.01) 17Feb.06

Acting Chaplains.

Dunnett, *Rev.* W., VD 26Sept.85

Brown, *Rev.* W. R., *M.A.* 9Mar.89

Rankin, *Rev.* H. 9Jan.92

[*Scarlet. Facings—Blue.*]

Cadet Corps.

Kilmarnock Academy.

Captain.

p.s. Yuille, D. (Qr.-Mr. 1 V.B. R. Sc. Fus.) 17Apr.01

Lieutenant.

(p.s.) Boyle, J. S. 5May06

[*Drab.*]

2nd Volunteer Battalion

(late 2nd Ayrshire.)

"South Africa, 1900-01."

[193]

Ayr.

Hon. Colonel.

p. *Robertson-Glasgow, R. P.* (*Lt. Res. of Off.*) *hon. c.* 20Dec.06

Lt.-Colonel.

p. Shaw, J. R. 11June04

Majors.

p. Craig, J. 17Sept.04

Captains. (9)

p. Morton, J., VD, *hon. m.* 8May98

p. Smith, T., jun., *hon. m.* (*t*) 11May98

p McLachlan, A. 30May00

p. Maclachlan, E. P. 7May02

p Harvey, T., jun. 4July02

p. Ker, H. G. 17Sept.04

p. Angus, R. L. 17Sept.04

p. Farish, J. 5May06

p. Boyd, L. C. 20Dec.06

Lieuts. and 2nd Lieuts. (16)

Lieutenants.

p.s. Russell, J. 5Dec.02

p.s. Dunlop, J. M. 4Nov.05

2nd Lieutenants.

Muir, J. S. 19May03

Cairns-Smith, T. 26Feb.07

Inst. of Musk.

Adjutant.

Pollok, J. B., Capt. R. Highrs. 8Nov.06

(*Capt. in the Army* 19Apr.00)

Quarter-Master.

p. Hyslop, A. J., VD, *hon. capt.* 2Apr.98

Medical Officers.

p. Roxburgh, W., *M.B., Surg.-Capt.* 18July00

Nelson, R., *M.B., Surg.-Lt.* 30June06

Gairdner, E. D., *Surg.-Lt.* 15July06

Hon. Asst.-Surg.

Sloan, D., VD 5Feb.70

Acting Chaplains.

Rainie, *Rev.* W., *M.A.* 19Nov.98

Smith, *Rev.* R. 23July97

Fry, *Rev.* S. C. 21Mar.00

Begg, *Rev* H. C. 21Dec.01

[*Scarlet.* Facings—*Blue.*]

Digitized by Google

THE CHESHIRE REGIMENT.

Regimental District No. 22 [Welsh Border Group].

The United Red and White Rose.

"Louisburg," "Mesanes," "Hyderabad," "Seinde," "South Africa, 1900-02."

Line and Militia Battalions.

Uniform—Scarlet. *Facings*—Buff. *Agents*—Messrs. Cox & Co.

1st Bn. } (22nd Foot) { *Lichfield.*
2nd ,, } { *Madras.*

3rd Bn. (1st R. Cheshire Mil.) *Chester.*
4th ,, (2nd R. Cheshire Mil.) *Macclesfield.*

Depôt . . *Chester* | Record Office . . . *Shrewsbury.*

Volunteer Battalions.

1. 1st . . . *Birkenhead*
2. 2nd . . . *Chester*
3. 3rd . . . *Knutsford*
4. 4th . . . *Stockport.*
5. 5th . . . *Congleton.*

1st Cadet Battalion . *Northenden.*

Colonel . . . Anderson, Gen. D. ⑧ . . 2Mar.94

1st and 2nd Battalions.

Lt.-Colonels. (2)

1Neville, W. C., *D.S.O.* 21Apr.04
1Grove, R. P. 26June06

Majors. (2)
(2nd in Command.)

2Cooke, R. J. 21Apr.04
18Jan.99
1Napier, H. R. 26June06
14May99

Majors. (6)

1Tod, A. G. W. 22Apr.03
d 1Clifford, W. R., *(Casualty Depôt)* 16Mar.04
2Kellie, H. F. 21Apr.04
22Aug.03
f.v Thomas, D. B. 12Oct.06
Turton, R. D. *(Gov., Mil. Prison)* 26June06

Captains. (12)

a. *Boger, D. C.* 26Sept.94
2Scott, A. de C. 24Oct.94
2Stone, A. R. 9Mar.96
f. *Smyth, H.* 14May95
t.a. *Leicester, B.* 17Aug.99
1Martin-Leake, W. 17Aug.99
1Cossar, A. B. 10Oct.99
bt. maj. 29Nov.00
a. *Anderson, W. H.*, p.s.c. 18Dec.99
1Cousins, T. G. 21Feb.00
a. *Green, P. L.* 4June00
2Forcher, C. G. 18Dec.00
1Chetwynd-Stapylton, R. H. 18Dec.00
a. *Young, F. B.* 18Dec.00
a. *Napier, R. J. F.*, p.s.c. 18Nov.01
1Dyer, A. J. L. 18Nov.01
m. *Hughes, C. G. E.* 1Feb.02

Captains—contd.

a.d. *Stephen, C. M.*, s. 1Feb.02
v. *Roddy, E. L.* 19Feb.02
9Crookenden, A. 19Feb.02
1Gover, W. W. B. 7Dec.04
2Turner, H. G. 29Mar.05
m. *Clarke, M. F.* 15Apr.05
2Forster, L. A. 15Oct.05
t.u. *Radford, C. C.* 10Feb.06
v. *Mahony, F. H.* 10Feb.06
1Jones, E. R., *adjt.* 10Feb 06
d. 2Bustnill, J. A. 26May06
2Adair, H. S., *adjt.* 26June06
m. *Dugmore, W. L. E. R.* 22Nov.06
2Shore J. L. 1sDec.06

Lieutenants. (19)

2Berkeley, F. 20Oct.01
2Jackson, E. A. 15Nov.01
2Hill, A. R. 16Nov.01
c.o. *Rich, W. S.* 1Feb.02
d. 2Tahourdin, V. R. 19Feb.02
w.a. *Orchard, A. J.* 13Mar.02
d. 1Hodgkin, H. S. 18Sept 04
c.o. *Tisting, J. A. H. L.* 18Sept.04
1Walker, H. S. 1 Sept.04
1Loder-Symonds, R. F 14Nov.04
2Sheringham, G. 7Dec.04
2Savage, F. R. 7Dec.04
2Liepmann, H. M. 14Jan.05
2Mallinson, R. 15Apr.05
1Massy, B. E. 8July05
21Mar.03
2Addehead, G. 15Oct.05
1Jolliffe, O. H. 8Jan.06
1Hartford, H. L. St. J. 9Jan.06
2Maxwell, R. C. 10Feb.06
1Routh, J. C. 14Apr.06
1Ricketts, L. 27Oct.06
2Thorp, H. O. C. 19Dec.06

2nd Lieutenants (12)

2Mottram, P. J. MacQ. 20May05
2Turner, G. 16Aug.05
2Matterson, C. A. K. 22Nov.05
2Wheatley, A. H. S. 24Jan.06
2Huxford, H. 29Apr.06

2nd Lieuts.—contd.

1Clarke, H. H. 23Mar.06
2Frost, F. D. 23May06
1Clayton, J. M. 6June06
20May06
2Baker H. N. 29Aug 06
1Bently, H. R. 29Aug.06
1Wright, F. J. O. H. 29Aug 06
1Houstoun, G. L. F. 10Apr.07
20Mar.07

Adjutants.

1Jones, E R., *capt.* 9Aug.04
2Adair, H. S., *capt.* 22Jan.07

Quarter-Masters.

m. *Gregory, A.* 14June93
hon. capt. 29Nov.00
1Astley-Russell, F. D., *hon. lt.* 27Apr.98
2Foley, M., *hon. lt.* 19Oct.01
m. *Dutton, T., hon. lt.* 28Jan.02

3rd Battalion.

"South Africa, 1902."

(Embodied 1 May 00 to 4 Dec. 00)
(Embodied 6 Jan. 02 to 4 Oct. 02).

(*Officers serving on 4 Oct. 02 held honorary rank in the Army corresponding to the Militia regimental rank they then held.*)

Hon. Colonel.

France-Hayhurst, C. H., hon. c. 21May02

Lt.-Colonel.

p.s. Lees, C.P., *hon. c.* 21May02

Majors.

p.s. Hennessy, G. R. 23 Apr.04
Logan, E. T., *D.S.O.* 8Nov.06

Captains. (8)

Moul, W. V., B. Maj. ret. pay (*Capt. Res of Off.*) 15May96
13 Oct.02
Cooper, A. S., Capt. ret. pay, *hon. m.* 28Oct.99
29Mar.02
p.s. *Ambrose, W. G., c.o. (H)* 17Jan.00
Earle, W. C. 25July00
Toler, C. H. (*H*), *I. of M.* 7Dec.01
p.s. May, G. W. G. 9Sept.03
p.s. Bennett W. H. (*Hon. 2nd Lt in Army* 30Nov.01) 25Jan.04

Captains—contd.

p.s. Broadbent, T. M. (*H*). (6) 26May04
p.s. Tollemache B. L. J. *Lord* (*H*) (*Hon. 2nd Lt. in Army* 19 June02) 24Mar.06
19May05

Lieuts. and 2nd Lieuts. (12)
Lieutenants.

Jackson, B. A. 28May04

2nd Lieutenants

Butterworth, S. 14Mar.06

Inst. of Musk.

Toler, C.H., *capt.* 12Oct.01

Adjutant.

Clarke, M. F., Capt. Ches. R. 8Nov.06
(*Capt. in the Army* 15Apr.05)

Quarter-Master.

Dutton, T., *hon. lt.*

4th Battalion.

"South Africa, 1900-02."

(Embodied 22 Jan. 00 to 10 May 02.)

(*Officers serving on 10 May 02 held honorary rank in the Army corresponding to the Militia regimental rank they then held.*)

Hon. Colonel.

Beck, C. H., C.B., *hon. c.* (*Hon. Lt.-Col. in Army* 11May02) 15Aug.02

Lt.-Colonel.

Nicholls, H. M., *hon. c.* 4Apr.03

Majors.

p.s. MacKay, W. (*H*) 20June03
p.s. Hartford, J. T. (5) 10Dec.04

Captains. (8)

Stretton, W. L., Capt. ret. pay (*Res. of Off.*), *hon. m.* 1Apr 95
26May06
p.s. *Read, B. M.*, c.o. (*H*) 24Nov 97

Digitized by Google

THE CHESHIRE REGIMENT—(Regtl. Dist. No. 22)—*contd.*

4th Bn.—*contd.*

Captains—contd

p.s. Hannan, G. M. (*H*) (Q)(*b*)(*a*),*p v.c* 23Feb.00
p.s. *Barton, G. R., c.o.* 20Apr.01
p.s. Marsden, G., *D.S.O.* (*H*), *I. of M.* 25Sept.04
p.s. Hall, E. (*b*)(*H*) 26May06

Lieuts. and 2nd *Lieuts.* (12)

Lieutenants.

(*p.s.*) Booker, W. G. O. (*H*) 15Aug.06

2nd *Lieutenants.*

(*p.s.*) Wilmer, H. F. M. W. 7Feb 06
(*p.s.*) Gilkison, J. D. 28Mar.06

Inst. of Musk.

Marsden, G., *D.S.O., capt.* 7Apr.06

Adjutant.

Hughes, C. G., E., Capt. Ches. R. 7Aug.06
(*Capt. in the Army* 1 Feb. 02)

Quarter-Master.

Gregory, A., *hon. capt.*

Medical Officer.

Hughes, J. B., *Surg.-Lt.-Col.* 1Dec.91

1st Volunteer Battalion

(*late* 1st Cheshire).
"South Africa, 1900-02."

[69]

Grange Road, West Oxton, Birkenhead.

Hon. Colonel.

p. *Cunningham, J. U.*, VD, *hon. c.* (*t*) 27Apr.98

Lt.-Colonels.

p. Bretherton, H. W. K. 2Nov.06

Majors.

p. Holt, E., VD, *hon. l.c.* 7Jan.05
Ellis, M. C. 21Jan.07

Captains. (12)

p. Johnson-Houghton, R. 18Nov.96
p. Hoppe, A. B., *hon. m.* 3Sept.98
v. Dobie, W. G. 4Mar.99
p. Marquis, E. (*H*) *I. of M.* 27Mar.01
p. Evans, J. H. E. 18Jan.02
p.s. Newton, W. J. (*H.*) 16Jan.04
p. Marquis, W. H 26Nov 04
p. Pemberton, J. A 26 Nov. 04
p. Beckett, A. M. 9 Nov. 05
v. Foster, H. M. 15Dec.06
p.s. Jäger, E. M. 21Jan.07

Lieuts. and 2nd *Lieuts.* (21)

Lieutenants.

p. Caine, H. M. 6Dec.02
p Walker, V. J. 7May04
p.s. Wessel, P. T 22Apr.05
p.s. Prentice, T. A. 28Apr.05
p Gregory, F. C. 15Sept.06

2nd *Lieutenants.*

Wright, A. 5May06
Walker, D. M. J. 22Jan 07
Dalzell, C. 12Feb.07

Inst. of Musk.

Marquis, E., *capt.* 19Aug.05

Adjutant.

Hunter, W. C., Capt. Oxf. L.I. 15Sept.02
(*Capt. in the Army* 20Oct.99)

Quarter-Master.

p. Pugh, H. E. L., *hon. lt.* 24Feb.06

Medical Officers.

p. Green, C. T., *Surg.-Capt.* 21Mar.00
p. Yeoman, J. B., *M.D., Surg.-Capt.* 16Jan.01
p. Wilson, A. R., *M.D., Surg.-Capt.* 4Jan.02

[*Grey.* Facings—*Red.*]

Cadet Corps.

Mostyn House School, Parkgate.

Hon. Captain.

Grenfell, A. G. 12Aug.93

2nd *Lieutenant.*

Mott, A. J. 16Sept.05

[*Grey.*]

2nd (Earl of Chester's) Volunteer Battalion

(*late* 2nd Cheshire).
"South Africa, 1900-02."

[70]

Chester.

Lt.-Colonel

Talbot, A. H. 18July05

Majors.

p Harrisson, H., VD, *hon. l.c.* 17Dec.04

Captains. (11)

p. Ashton, G. F., *hon. m.* 10Dec.98
p. Evans, F. O., *hon. m.* 29July96
p. Bromley, C. E. (Q) 3Feb.97
p.s. Thornely, S. (*Hon. Capt. in Army* 20 *May* 01) *hon. m.* (q) 1May99
p. Clarke, E. I. 20June00
p. Burton, W. H. 22Aug.00
p.s. Timmins, A. (T) 5Sept.00
p. Hamilton, A. G. 6May03
p Linaker, W. G. 5Mar.04
p. Churton, W. A. V., (Q) 26Mar.04

Lieuts. and 2nd *Lieuts.* (19)

Lieutenants.

p. Dickson, E. D. (*Hon. Lt. in Army* 13*Aug.*02) 15May01
p. Weissmüller, R. E. (*H*) 24Dec.02
p. Musgrave, A. J. (*t*) 24Dec.02
p.s. Guest, H. W. 8Nov.05

2nd *Lieutenants.*

p. Ball, C. F. 20Feb.01
Linaker, C. E. 2Dec.02
Day, J., VD 12June03
Hardman, T. H. 10Dec.04

Inst. of Musk.

Adjutant.

Roddy, E. L., Capt. Ches. R. 9Apr.06
(*Capt. in the Army* 19Feb.02)

Quarter-Master.

p. Williamson, J., *hon. capt.* 6July01

Medical Officer

p. Hamilton, A., VD, *Brig.-Surg. Lt.-Col.* 29Apr.99
p. *King, H. W., M.D.*, VD, *Surg.-Capt.* 1Dec.91
p. MacLennan, A., *M.B., Surg.-Capt.* 3Mar.06

Acting Chaplains.

Grantham, *Rev.* H., VD 22June03
Blogg, *Rev.* H. E., *M.A.* 29May99
Biddowes, *Rev.* E., *M.A.* 5Mar.92
Edwards, *Rev* F., *M.A.* 12Feb.03

[*Scarlet.* Facings—*Buff.*]

3rd Volunteer Battalion

(*late* 3rd Cheshire)
"South Africa, 1900-02."

[71]

Knutsford.

Hon. Colonel.

p.s. *Marshall, Sir T. H.*, Knt. C.B., *hon. c.* 2Mar.98

Lt.-Colonel.

p. Saner, J. A., VD. (*t*) *hon. c.* 6Aug.04

Majors.

p.s. Abercrombie, D. 18Mar.05
p.s. Groves, J. E. G. 18Mar.05

Captains. (5)

p.s. Abercrombie, C. M., *I. of M.* (*Hon. Capt. in Army* 26*June*02) (*H*) 15Mar.99
p.s. Fennell, T. L., (Q) (*H*) 23Jan.02
p.s. Cooke, J. K. 25July02
p.s. Watts, H. 16Jan.04
p.s. Jackson, J. P. 8Oct.04
p. Fennell, R. C. B. 20Dec.05

Lieuts. and 2nd *Lieuts.* (15)

Lieutenants.

p.s. Cooke, C. T. 12Dec.05
p.s. Hatt-Cook, G. 1Jan.07
p.s. Caldecutt, H. 1Jan.07
p.s. Fennell, H. R. P. (*H*) 1Jan.07

2nd *Lieutenants.*

Rigby, H. 11Apr.06

Inst. of Musk.

Abercrombie, C.M., *capt.* 6Jan.04

Adjutant.

Young, F. B., Capt. Ches. R. 17Sept.05
(*Capt. in the Army* 15Dec.00)

Quarter-Master

p.s. p. Jones, T. A., VD, *hon. m.* 6Mar.04

Medical Officers.

p. Fennell, T., VD, *Surg.-Maj.* (*hon. Surg. Lt.-Col.*) 24July02
p. Rothwell, T. A., *M.D., Surg.-Capt.* 10Nov.04

Digitized by Google

THE CHESHIRE REGIMENT.—(Regtl. Dist. No. 22)—*contd.*

3rd Vol. Bn.—*contd.*

Hon. Chaplains.

Wainwright, *Rev.* F. 21Mar.70

Acting Chaplains.

Macdona, *Rev.* F A., VD, *B.A.* 3Dec.84
Binney, *Rev.* W. H., *M.A.* 27July89
Atkinson, *Rev.* C. C., *D.D* 15May95
Armour, *Rev.* W. 19May05

[*Scarlet.* Facings—*White.*]

4th Volunteer Battalion

(*late* 4th Cheshire).

"South Africa, 1900-02."

[72]

Stockport.

Hon. Colonel.

s. Carrington, W. T., VD, *hon. c.* ● 26Nov.03

Lt.-Col. Commandant.

p. Johnson, J. G., jun., VD, *hon. c* 23Apr.04
lt.-col. 13Feb.04

Lt.-Colonel.

p. Gimson, J. E., VD, *hon. c.* ● 14May04

Majors.

p. Clifton, C. D., VD, *hon. l.c.* ● 13Feb.04
p. McClure, E. R., VD, *hon. l.c.* 3July04

Captains. (12)

p. Knowles, F. G., *hon. m.* 4Jan.96
s. Marriott, H. ● (*H*) 17Feb.97
s. Lash, G. H. 4Apr.00
s. Lake, L. C. 4Aug.00
p *Bates, J. (Hon. Capt. in Army 21 Aug. 02)* (*H*) (Q), *I. of M.* 16Jan.01
s. Brady, R. H. ● 3Apr.01
p. Chaloner, W. (*H*) (Q) 21May02
p. Hesse, H. (*t*) 26July02
s. Lash, F. A. 14Feb.03
s. Stagg, R. P. 14Feb.03
p. Rivett, F. 5Aug.04
p. Dawson, M. E. 6Aug.04
p. Rowbottom, G. 5July05

Lieuts. and 2nd Lieuts. (21)

Lieutenants.

p. Fentem, H. H. 24Dec.92
p. Heathcote, G. 24Dec.02
p.s. Shaw, A. L. B. 14Nov.03
(p.) Barron, J. W. D. 5Apr.05
p.s. Rostron, R. (q) 23Aug.05
p. Lishman, R. N. 23Aug.05
p.s. Barron, J. W. D., jun. 23Aug.05
p. Whitfield, R. B. 23Aug.05
p. Dodge, W. D. (q) 23Aug.05
p. Ashton, A. 23Aug.05
p. Zeller, W. D. 24Mar.06
21May04
p. Stott, H. 12Nov.06

2nd Lieutenants.

Inst. of Musk.

Bates, J., *capt.* 13Jan.06

Adjutant.

Isherwood, F. E. B., Capt. York & Lanc. R. 26Sept.02
(*Capt. in the Army* 10Nov.01)

Quarter-Master.

p Rawlinson, J., *hon. capt.* 24Jan.06

Medical Officers.

p Sidebottom, R. B., *Surg.-Capt.* 4Apr.00
p. McCarthy, R. C., *M.B., Surg.-Capt.* 30May00
p Smeeth, H. G., *M.D., Surg.-Lt.* 5Jan.04
Ollerenshaw, R., *Surg.-Lt.* 18July06

Acting Chaplains.

Bird, *Rev.* J. G. 2Mar.90
Canton, *Rev.* W. J. 17Dec.93
Thorpe, *Rev* J. H., *B.D* 26May03

[*Scarlet.* Facings—*White.*]

5th Volunteer Battalion.

(*late* 5th Cheshire).

[73]

Congleton.

Lt.-Colonel.

p. Shakerley, *Sir* W. G., *Bt., hon. c.* 19Dec.91

Majors.

p. Bradwell, C. D., VD, *hon. l.c.* 26May04
p. Yates, H. C., VD, *hon. l.c.* 21Jan.05

Captains. (10)

p. Kessler, G. A. (*t*) 11Nov.96
p.s. Backhouse, H. (*H*) (*t*) 16Feb.98
p. Thistlethwaite, T. V. C., 15Apr.99
p. Greg, H. S. 14Mar.00
p. May, F. (*t*) 13Mar.01
p. Rose, S. 6Dec.02
p. Reade, W. P. (*t*) 28May04
p. Swindells, G. H. (q) 24Dec.04
p s. Swanwick, P. D. 26Jan.05
p. Moir, H. L. (*Hon. Lt. in Army 2 Sept 02*) 7Feb.06

Lieuts. and 2nd Lieuts. (18)

Lieutenants.

p.s. Heath, G. N. 12Mar.02
p. Turner, R. T. 12Mar.02
p. Ford, W. M. (*H*), *I. of M.* 6Dec.02
p.s. Taylor, F. J. 6Jan.04
p.s. Rigby, H. P. 9Apr.04

2nd Lieutenants.

Beaumont, T. S. 26Nov.04
Swindells, J. 24Mar.06
Finlow, F. J. 11Apr.06

Inst. of Musk.

Ford, W. M., *lt.* 6Jan.04

Adjutant.

Monro, R. P. H., Capt. Worc. R. 28Mar.02
(*Capt. in the Army* 20June00)

Quarter-Master.

p. MacLeod, A. R. 2Jan.04

Medical Officers.

p. Hacking, J. H., *Surg. Maj.* 2Aug.02
p. Averill, C., *M.D.*, VD, *Surg.-Maj.* 2Aug.02
p. Carruthers, E. J. W., *M.D., Surg.-Capt.* 6Jan.04

Acting Chaplains.

Wilmot, *Rev.* D., *M.A.*, VD 27June77
Warburton, *Rev.* W. T., *M.A.* 19May97

[*Grey.* Facings—*Scarlet.*]

1st Cadet Battalion.

Northenden.

Major.

Humphreys, E. A. 2Dec.01

Captains. (4)

Ball, G. B. 2Dec.01
McCann, W. F. 28Feb.02
Carter, H. T., *acty. adjt.* 18Oct.05

Lieuts. and 2nd Lieuts. (3)

Lieutenant.

Chorlton, H. E. 28Mar.03
Parsons, E. C. W. 25Oct.05

2nd Lieutenants.

Southern, J. H. M. 24Mar.06

Quarter-Master.

Southern, F., *hon. lt.* 24Mar.06

Medical Officer.

Acting Adjutant.

Carter, H. T. *capt.* 18Oct.05

Acting Chaplain.

Hamilton, *Rev.* F.C.L., *B.A.* 28Feb.02

[*Scarlet.* Facings—*White.*]

Digitized by Google

THE ROYAL WELSH FUSILIERS.

Regimental District No. 23 (Welsh Border Group).

The Plume of the Prince of Wales. In the first and fourth corners the Rising Sun; in the second corn the Red Dragon; in the third corner the White Horse with motto "*Nec aspera terrent*"

The Sphinx, superscribed "Egypt."

"Blenheim," "Ramillies," "Oudenarde," "Malplaquet," "Dettingen," "Minden," "Corunna," "Martinique," "Albuhera," "Badajos," "Salamanca," "Vittoria," "Pyrenees," "Nivelle," "Orthes," "Toulouse," "Peninsula," "Waterloo," "Alma," "Inkerman," "Sevastopol," "Lucknow," "Ashantee," "Burma, 1885-87," "South Africa, 1899-1902," "Relief of Ladysmith," "Pekin, 1900."

Line and Militia Battalions.

Uniform—Scarlet. *Facings*—Blue.

1st Bn. } (23rd Foot) { *Aldershot.* / *Agra, Bengal.*
2nd "

Depôt . . . *Wrexham.*

Agents—Messrs Cox & Co.

3rd Bn. (R. Denbigh and Flint Mil.) *Wrexha*
4th " (R. Carnarvon and Merioneth Mil.) *Carnarv*

Record Office . . . *Shrewsbury.*

Volunteer Battalions.

1. 1st . . *Wrexham.*
2. 2nd . . *Haverdon.*
3. 3rd . . . *Carnarvon.*

Colonel-in-Chief . Gen. *H.R.H.* G. F. E. A., *Prince of* Wales and *Duke of* Cornwall and York, *K.G., K.T., K.P., G.C.S.I., G.C.M.G., G.C.I.E., G.C.V.O., I.S.O.*, Colonel-in-Chief R. Fus., R. Mar., R. R. Rif. C., and Cam'n Highrs., *Personal A.D.C. to the King* . . . 21 Dec. 01

Colonel . . Bulwer, Gen. *Sir* H. G., *G.C.B.* ● . . . 21 Mar. 96

1st and 2nd Battalions.

Lt.-Colonels. (2)

2 Lyle, H. T., *D.S.O.* . . 21 Aug. 03
bt. col. 10 Apr. 06
1 Beresford-Ash, W. E. H. . 12 May 04

Majors. (3)
(*2nd in Command.*)

2 Mantell, P. R., *D.S.O.* . 12 May 04
6 Oct. 06
s. Bulfin, E. S. . . 15 Oct. 04
26 Nov. 03
bt. col. 17 Nov. 06

Majors. (6)

d. 1 Glynn, R. M. O. (*Comdg. Depôt*) . . 16 Jan. 01
1 Bartlelot, G. F. . 25 Oct. 02
2 Delme-Radcliffe, H. . 12 May 04
McMahon, *Sir* H. W., *Bt., D.S.O.* . . 15 July 05
8 Mar. 99
2 Lloyd, G. W. D. B. . . 8 Aug. 06
s. Cadogan, H. O. S. . . 12 Jan. 07

Captains. (12)

f.o. Doughty-Wylie, C. H. M. . . 26 Sept. 96
s. *Dobell, C. M.*, D.S.O. . 22 Feb. 99
p.s.c. *bt. maj* 1 Mar. 99
1 Berners, E. A. . 22 Feb. 99
m.c. *Braithwaite, W. G.*, D.S.O. . . 15 July 99
m. *Gabbett, R. E. P.* . 12 July 99
bt. maj. 12 Sept. 03
1 Hay, A. . . 3 July 00
v. *Flower, O. S.* . . 9 July 00

Captains—contd.

c.o. *Cockburn, J. B.* . 9 Oct. 00
2 Dickson, G. F. H. . 22 Jan. 02
2 Williams, O. De L. . . 4 Feb. 03
1 Higson, J. A. . 14 Mar. 03
d. 2 France-Hayhurst, F. C. . 28 May 03
2 *Hill, H.*, M.V.O., *adjt.* . . 21 Nov. 03
2 Walwyn, F. J., *D.S.O.* . 12 May 04
s. *Lloyd, W.* . . 1 Jan. 05
2 Johnson, R. I. B. . . 10 June 05
2 Ball-Acton, C. A. . 21 Jan. 06
1 Geiger, G. J. P. . 8 Feb. 06
m. *Clapp-Hill*, Hon. C. R., D.S.O. . . 8 Feb. 06
1 Powell, D. . . 8 Feb. 06
v. *Kington, W. M.*, D.S.O. . 20 Apr. 06
1 Harris-St. John, W. . . 5 May 06
c.o. *Norman, C. C.* . 12 Jan. 07
2 Owen, C. S. . . 13 Jan. 07

Lieutenants. (19)

2 Stockwell, C. I. . 11 July 01
1 Bayly, E. A. T. . 28 Feb. 02
2 Vyvyan, W. G. . 28 May 02
c.o. *Kyrle, H. V. F.* . 27 Nov. 02
2 Phillips, R. N. . 22 Jan. 03
2 Gwyther, G. H. . 4 Feb. 03
2 Garnett, W. B. . 28 May 03
2 Lloyd, M. R. . 26 Sept. 03
2 Minshull Ford, J. R. M. . . 10 Oct. 03
2 Webb-Bowen, H. I. . . 7 Sept. 04
d. 1 Jones, M. G. . 7 Sept. 04
c.o. *Jones, S.* . 21 Sept. 04
Lloyd, R. L. . 29 Oct. 04
1 *Barker, R. V.*, *adjt.* . 29 Oct. 04
2 Venables, J. D. . 2 Nov. 04
2 Crawshay, C. H. R. . 3 Nov. 04
1 Phillips, H. J. . 8 Feb. 05
1 Blair, G. C. . 10 June 05
2 Ramwell, J. . . 6 July 05
21 Mar. 03
1 Pery-Knox-Gore, W. H. C. . . 8 Feb. 06
1 Chance, R. S. . 20 Apr. 06
1 Hutton, G. F. . 12 Jan. 07
2 Kearsley, R. S. . 28 Feb. 07

2nd Lieutenants. (12)

1 Skaife, R. O. . 4 Nov. 03
1 Samson, A. L. . 3 Feb. 04
2 Wilson, N. M. . 20 Apr. 04
1 Owen, J. D. . 4 June 04
1 Wood, C. E. . 26 Jan. 05
2 Jones-Vaughan, E. N. . 22 Feb. 05
2 Evans, J. J. P. . 16 Sept. 05
1 Edwards, C. H. . 11 Oct. 05
1 Vaughan, J. H. L. . 12 May 06
2 Thomas, G. O. . 25 Aug. 06
2 Stable, L. L. . 3 Feb. 07
2 Lloyd-Mostyn, M. L. . 6 Mar. 07

Adjutants.

2 Hill, H., *M.V.O., capt.* . . 7 Nov. 04
1 Barker, R. V., *lt.* . 14 July 05

Quarter-Masters.

m. *Ransome, R. S.* . 20 Feb. 95
hon. capt. 20 Feb. 05
m. *Chieve, J. F., hon. lt.* . 3 Nov. 97
1 Parker, E. A., *hon. lt.* . 20 Apr. 04
2 Hickman, E. A., *hon. lt.* . 11 Nov. 05

3rd Battalion.

(Embodied 6 Dec. 99 to 5 July 01.)

(*Officers serving on 5 July 01 hold honorary rank in the Army corresponding to the Militia regimental rank they then held.*)

Hon. Colonel.

Mostyn, L. N. V., Lord, . . 4 Oct. 05

Lt.-Colonel.

Godfrey, R. F. . 15 July 05

Majors.

Phillips, B. H. (*H*) . . 19 Aug. 05

Captains. (6)

Lock, J. L., Capt. ret. pay (*Capt. Res. of Off.*) (*H*) . 2 Apr. 01
. . 19 July 99
Rickman, G. E., Capt. ret. pay (*Capt. Res. of Off.*) . . 11 Jan. 99
3 May 05
Lane, A. P. (*Hon. Lt. in Army* 24 June 01) . . 5 Apr. 02

Captains—contd.

p.s. Fairclough, R. (*Hon. Capt. in Army* 7 Feb. 03) (*H*) (*b*) *I. of* . . 5 Mar
Blake, J. R. W. (*H*) . . 10 Sept.
p.s. Coles, H. S. (*H*) . 22 Nov
p.s. *Kortright, H. A.* (*H*) . . 14 Mar
Lieuts. and 2nd. Lieuts. (1 *Lieutenants.*
(p.s.) Lloyd, L. S (*H*) . 24 May
Hadley, F. C. (*H*) . . 13 Sept.

2nd Lieutenants.

Williams-Ellis, R. S. . . 30 Oct.
Blosse, R. C. L. . 24 Mar.
Soames, A. H. . 30 Apr.
Arnold, S. M. . 18 Aug.
Inst. of Musk.
Fairclough, R., *capt.* . . 26 May
Adjutant.
Gabbett, R. E. P., Bt. Maj. R. W. Fus. . . 7 Sept.
(*Capt. in the Army* . . 19 July
Quarter-Master.
Clieve, J. F., *hon. lt.*

4th Battalion.

(Embodied 11 May 00 to 17 Oct. 00.)

(*Officers serving on 17 Oct. 1* *hold honorary rank in t* *Army corresponding* *the Militia regiment* *rank they then held.*

Lt.-Colonel.

Lloyd-Mostyn, *Hon.* H.R.H., *hon.c.* . 12 May

Major.

Jones-Williams, H. R., *hon. l.c.* (*H*) . . 13 June

Captains. (6)

p.s. Pryce, A.H., *hon.* . . 20 Sept.
m Macartney-Filgate, A. R. P. . . 9 Jan.
Holroyd, C.P. (*H*) . 12 May
p.s. Jones, E. B. (*H*), . 20 May
Brennan, J. H. . . 4 June
p.s. Maxsted, H. E. (*H*) . . 22 Nov

Digitized by Google

THE ROYAL WELSH FUSILIERS—(Regtl. Dist. No. 23)—*contd.*

4th Bn.—*contd.*

Lieuts. and 2nd Lieuts. (9)

Lieutenants.

Waddington, F. G. (*H*) 31Aug.00
6July00

p.s.Prichard, T. L. (*H*) (*I. of M.*) 22Feb.01
Ormrod, J. (*H*) 4Oct.02
Kirkby, W. W. (*H*) 19Dec.03

2nd Lieutenants.

Mostyn, *Hon.* R. C. L. 11Nov.05
Colquhoun, J. 18Feb.07

Inst. of Musk.

Prichard, T. L., *lt.* 5Mar.04

Adjutant.

Clegg-Hill, *Hon.* C. R., *D.S.O.*, Capt. R. W. Fus. 1Sept.04
(*Capt. in the Army* 8Feb.05)

Quarter-Master.

Ransome, R. S., *hon. capt.*

1st Volunteer Battalion

(late 1st Denbigh).

"South Africa, 1900-02."

[163]

Wrexham.

Hon. Colonel.

s. Cornwallis-West, *W. C.* VD, *hon. c.* 19Apr.90

Lt.-Colonel.

s. Wynne-Edwards, T. A., VD, *hon. z.* (Q.) 18Oct.99

Majors.

s. Bonyne, E. J., *hon. lt.* 21Feb.00
s. Johnson, A. E. 21Feb.00

Captains. (11)

s. Jenkins, J. 21Feb.00
s. Ll. O. J. Ⓜ 21Feb.00
s. Bevan, J. O. 16May00
s. Wilson, W. R. (Q) Ⓜ 26June00
s. Bevan, G. R. 14July00
s. Meredith-Jones, E. D. 9Jan.04
s. Bury, J. B. Ⓜ 9Mar.04
s. Clough, F. B. 6Aug.04
s.t.Kenrick, T. (*H*) *I. of M.* 13Dec.06
s.t.Bury, T. O. 13Dec.06

Lieuts. and 2nd Lieuts. (19)

Lieutenants.

p. Rouw, T. J. 14July00
p. Morris, O. 14July00
p.s. Whitehouse, H. S. 24May05

p.s.Griffith, R. W. 24May05
p.s. Ford, E. L. (*H*) 23Dec.05
p.s. Roberts, R. 13Dec.06

2nd Lieutenants.

Inst. of Musk.

Manson, T., *capt.* 24May05

Adjutant.

Flower, O. S., Capt. R. W. Fus. 21Nov 03
(*Capt. in the Army* 9July00)

Quarter-Master.

p. Samuel, T., VD, *hon. capt.* 19May97

Medical Officer.

p. Drinkwater, R., *Surg.-Capt.* 21Feb.00
p. Davies, J. E. H., *Surg.-Capt.* 9Jan.04
p. Duncan, J. L., *Surg.-Lt.* 19Aug.05
p. Anderson, J. W., *M.B., Surg.-Lt* 24Mar.06

Hon. Asst. Surg.

Hughes, J. B. 28Sept.64

Acting Chaplains.

Reece, *Rev.* J. F., *B.A.*, VD 23May83
Thomas, *Rev.* J. W., *M.A.* 7Jan.03
Roberts, *Rev.* G. I. 11June04

[*Scarlet.* Facings—*Blue.*]

2nd Volunteer Battalion

(late 1st Flintshire and Carnarvonshire).

"South Africa, 1900-02."

[218]

Hawarden.

Hon. Colonel.

p. *Roberts, J. S.*, VD, *hon. c.* 15July05

Lt.-Colonel.

Willes, C. E., Capt. ret. pay (*Capt. Res. of Off.*) (Q) (*H*) Ⓒ 26July05

Majors.

p.s.Keene, T. M. *Hon.* Capt. in *Army* 10 June01) (Q) (*H*) 3June03

Captains. (10)

p. Dew, F. A. 3June96
p. Jones, P. 23May00
p. Hurlbutt, C. 2Aug.01
p Clark, H. S. (*H*), *I. of M.* 23May03
p. Webber, A. D. M. 17Feb.06
p.s. Williams, H. J. Ⓜ 20June06
p. Williams, J. L. 20June06
p.s. Morgan, T. H. 20June06

Lieuts. and 2nd Lieuts. (18)

Lieutenants.

p. Foote, J. K. 6May98
(p.) Lesak, H. M. 24July95
p. Roberts, C. C. G. 7Nov.00
p.s. Allison, G. McL. 15Aug.06

2nd Lieutenants.

Roberts, H. S. 28Apr.06
(p.s.)Ingham, P. D. 21July06
Trevor-Roper, C. C. 12Sept.06

Inst. of Musk.

Clark, M. S., *capt.* 12June03

Adjutant.

Kington, W. M., *D.S.O.*, Capt. R. W. Fus. 20Apr 06
(*Capt. in the Army* 20Apr.06)

Quarter-Master.

p. Newton, W., *hon. lt.* 24June05

Medical Officers.

p. Williams, E., VD, *Surg.-Lt.-Col.* (*Hon. Surg.-Col.*) 2Aug.02
p. Swanson, A. P., *Surg.-Capt.* 29May00
p. Evans, W. O., *Surg.-Capt.* 7June02

Acting Chaplains.

Nicholas, *Rev.* W. L. *M.A.* 20July02
Griffiths, *Rev.* J., *M.A.* 15July05
Jones, *Rev. Canon* G. 29May00

[*Scarlet.* Facings—*Blue.*]

3rd Volunteer Battalion

"South Africa, 1900-02."

[210]

Carnarvon.

Hon. Colonel.

Greaves, *J. E.* 16Nov.98

Lt.-Colonel.

p.s.Darbishire, C. H. (*H*) 3May04

Majors.

p.s.Roberts, H. J. (*H*) 14July00
p.s.Roberts, R. H. M. *C.M.G.* (*H*) 27Aug.04

Captains. (9)

p.s.Tuxford, W. A. (*H*) *I. of M.* 14Dec.01
p.s. Wheeler, A. H. 19Mar.04
p. Jenkins, H. T. 23May04
p.s. Jelf-Reveley, A. E. R. (*H*) 6Aug.04
p.s.Williams, O. H. M. (*H*) 2May05
p. Evans, J. 23Dec.05
p.s.Griffith, R. (*H*) 10Jan.06
p. Addie, J. H. 11Nov.06
2Aug.02

Lieuts. and 2nd Lieuts. (14)

Lieutenants.

p. Booker, H. B. 24July02
p.s.Darbishire, H. W. 20July04
p. Battersby, G. L. 8Sept.06
p.s.Darbishire, C. W. 8Sept.06
p.s.Andrewes, E. 4Sept.06

2nd Lieutenants.

Inst. of Musk.

Tuxford, W. A., *capt.* 11Apr.06

Adjutant.

Lloyd, W., Capt. R. W. Fus. 1Jan.03
(*Capt. in the Army* 1Jan.05)

Quarter-Master.

p. Armstrong, T. 2May00

Medical Officers.

p Davies, T. L. K., *M.B. Surg.-Capt.* 7Oct.96
p. Williams, John R., *M.B., Surg.-Capt.* 15Aug.04

Acting Chaplains.

Edwards, *Rev.* T. 3Feb.94
Hughes, *Rev.* L. E., *M.A.* 17July95
Thomas *Rev.* B. B., *B.A.* 15May01
Roberts, *Rev.* R. L. *M.A.* 4Aug.06

[*Scarlet.* Facings—*Blue.*]

Digitized by Google

THE SOUTH WALES BORDERERS.

Regimental District No. 24 (Welsh Border Group).

The Sphinx, superscribed "Egypt."
"Blenheim," "Ramillies," "Oudenarde," "Malplaquet,"
"Cape of Good Hope, 1806," "Talavera," "Fuentes d'Onor," "Salamanca," "Vittoria," "Pyrenees," "Nivelle,"
"Orthes," "Peninsula," "Punjaub," "Chillianwallah," "Goojerat," "South Africa, 1877-8-9," "Burma, 1885-87,"
"South Africa, 1900-02."

Line and Militia Battalions.

Uniform—Scarlet. *Facings*—Grass Green. *Agents*—Messrs. Holt & Co.

1st Bn. } (24th Foot) { *Karachi, Bombay* / *Aldershot.* — *Brecon.*
2nd ,, }
Depôt . . . . — *Brecon.*

3rd Bn. (R. S. Wales Borderers Mil.) . — *Welshpool.*
4th ,, (R. Montgomery Mil.) . . — *Shrewsbury.*
Record Office . . — *Shrewsbury.*

Volunteer Battalions.

1. 1st . . . . — *Brecon.*
2. 2nd . . . . — *Newport.*
3. 3rd . . . . — *Pontypool.*
4. 4th . . . . — *Newport.*
5. 5th . . . . — *Newtown, Montgomery.*

Colonel . . . . Paton, Maj.-Gen. G., *C.M.G.* 26Nov.02

1st and 2nd Battalions.

Lt.-Colonels. (2)

2Curil, C. E. 29Nov.03
bt. col. 29Nov.06
1Hunter, F. C. K. 9June05

Majors. (3)
(2nd in Command).

1Travers, J. H. du B. June05
9Nov.99
bt. lt.-col. 22Aug.02
2Graham, H. M. 11Dec.05
9June01

Majors. (6)

2Addison, A. M. 2Sept.03
1Scott, C. A. R. 29Nov.03
1Casson, H. G. 12June04
1Wright, C. V. R. 2Dec 05
2Going, J. *(Comdg. Depôt)* 11Dec 05
2Walker, C. E. FitzG. 21Feb.06

Captains (12)

2Ferguson, V. 16Nov.96
s. *Smith, W. E. B.* 16Nov.96
2de la Poer Beresford, M. J. B. 1Apr.97
2) *Bradford, S. S.* 15Dec.06
15Nov.96
2Jones, E. W 8Apr.97
v. *Gillespie, F. M* 6Mar.98
c.o. *Margesson, E. C.* 6Mar.98

Captains—contd.

v. *Purchas, E. C.* 28May98
bt. maj. 29Nov.00
1Yates, R. P. 25June98
v. *Burrows, N.* 13July98
bt. maj. 14July98
d. 1Safford, C. J. 17Aug.98
(2)Pearless, C. W., *p.s.c.* 28Nov.98
1Reddie, A. J. 23Sept.01
1*Lawrence, W. L., adjt.* 28Sept.04
1Welby, G. E. B. 2Dec.05
1Bradley, R. W., *D.S.O.* 11Dec.05
1Taylor, C. L. 21Feb.06
2Lawrence, F. G., *D.S.O.* 3Mar.06
2Collier, B. W. 26Apr.06
v. *Ward, G. B. C.* 2Mar.07

Lieutenants. (19)

s.v. *Yates, H. P.* 25June98
s. *Tudor, L. H.* 10Sept.98
v. *Kitchin, C. E* 23Nov.98
2*Curgenven, W. C., adjt.* 11Apr.99
1Greenway T. O. 20Dec.99
2Gross, R. F. 14May01
1Prichard, W. O. 22Sept.01
1Elgee, H. F. 16Oct.01
c.o. *Bill, J. F.* 3Mar.02
2Gwynn, R. S. 17Mar.02
c.o. *Morgan-Owen, L. G.* 23Mar.02
2Moffat, H. C. H. W. 5Feb.03
1Board, A. G 20May03
2Hodgson, E. H. A. 13Aug.03
2Ellis, A. H. J. 26Aug.03
1Morgan, C. E. 1Oct.04
1Lloyd, A. M. O. J. 16Nov.04
2Fowler, H. G. O. 12Mar.05
d. 2Barry, G. T. J. 2May06
1Lenke, O. F. R. 24May06
d. 1Evans, R. H. 8July06
25Mar.08
1Llewellyn, W. H. C. 21Feb.06
2Bradstock, J. 3Mar.06
2Birkett, G. H 28Nov.06
2Johnson, D. G. 2Mar.07

2nd Lieutenants. (12)

1Raikes, G. T. 10Oct.03
1Yeatman, M. E. 10Oct.03
2Tippetts, C. M. 20May05
1Webb, S. N. C. 16Aug.05
1Growse, H. B. 27Sept.05
1Williams, N. J. 24Jan.06
1Cahusac, C. F. 24Jan.06
1Peel, A. R. 24Jan.06
1Edwards, J. F. 29Aug.06
2Habersham, C. B. 29Aug.06
1Walker, R. K. B. 30Oct.06
2Johnson, M. T. 24Apr.07

Adjutants.

1Lawrence, W. L., *capt.* 28Sept.04
2Curgenven, W. C., *lt.* 5Feb.06

Quarter-Masters.

m. *Black, A., hon. lt.* 24June99
1Murray, T. *hon. lt* 30Oct.02
2Floyd, H., *hon. lt.* 21Nov.03
m. *Harding, R. C., hon. lt.* 23Dec.03
17Jan.00

3rd Battalion

"South Africa, 1900-02."

(Embodied 28 Jan.00, to 25 Mar.02)

(Officers serving on 25 Mar. 02 hold honorary rank in the Army corresponding to the Militia regimental rank they then held.)

Hon. Colonel.
Ormathwaite, A. Lord 30Dec.76

Lt.-Colonel
Glanusk, J. H. R., *Lord, D.S.O.*, Maj. *(May. Res. of Of.)* 9Apr.04

Majors.
p.s. Jones, T. W. *(H)* 2Dec.96
p.s. Morgan, S. W. 4May99

Captains (10)

p.s. Phillips, H. J. V., *D.S.O. (H)* 2Dec.93
p.s. Bromfield, H. B., *D.S.O., hon. m. (H)* 29Aug.94
Armitage, C. H., D.S.O. *(H) c.o.* 29Oct.95
p.s. Maxwell-Heron, G. *(H)* 2Dec.96
p.s. Gibson-Watt, J. M. 30Oct.96
p.s. Wood, J. P. *(H) I. of M.* 24May99
p.s. Southey, E. *(H) (a)* 19Mar.01
p.s. Shaw, B. N. 12Mar.01
Gwynne, D. C. S. 12Mar.01
Lake, J. S. R. 24Feb.06
p.s. Howell, E. G. *(H)* 30June06

Lieuts. and 2nd Lieuts. (15)

Lieutenants.

(p.s.) Taubman, C. E. G. 20Apr.02
Dickinson, F. G. *(H)* 4July02
p.s. Ellis, A. J. *(H)* 20Oct.02

2nd Lieutenants.

Evans, J. D. D. 11June04
(p.s.) Green, J. A. 24Jan.06
Lloyd, J. C. 14Mar.06
James, A. E. L. 21Mar.06

Inst. of Musk.

Wood, J. P., *capt.* 19May06

Adjutant.

Denham, L. S., Capt. Midd'x R. 14Sept.05
(Capt. in the Army 5Nov.00)

Quarter-Master.

Harding, R. C., *hon. lt.*

Digitized by Google

4th Battalion.

(Embodied 3May00 to 5Dec.00)

(Officers serving on 5 Dec.1900 hold honorary rank in the Army corresponding to the Militia regimental rank they then held.)

Hon. Colonel

Powis, G. O., Earl of 16Apr.98

Lt.-Colonel.

Sladen, E. S. St. B. 5Dec.03

Major.

Morrall, A. E., *hon. l.c.* (*H*) 15Nov.02

Captains. (6)

Ellershaw, E. 6June00
Lees, A. W. H. (Q) (*H*) 9Mar.01
Banner, H. ✠ (*H*), *I. of M.* 11Jan.02
p.s. Corbett-Winder, W. J. ✠ (*H*) 11Jan.02
p.s. *Burnside, G. H., e.o.* 6May03

Lieuts. and 2nd Lieuts. (9)

Lieutenants.

(p.s.) Douglas-Willan, W. G. 9Sept.03
Crewe-Read, R. O. 9Sept.03
Townend, W. V. (*H*) 12Sept.03
Bailey, W. D. 22Apr.05

2nd Lieutenants.

Bradly, G. F. 10Oct.06
Bradly, J. F. 10Oct.06

Inst. of Musk.

Banner, H., *capt.* 29Aug.03

Adjutant.

Ottley, G. G., Capt. Yorks. L. I. 21Oct.05
(*Capt. in the Army* 1Apr.99)

Quarter-Master.

Black, A., *hon. lt.*

1st (Brecknockshire) Volunteer Battalion

(*late* 1st Brecknockshire).

"South Africa, 1900-01."

[105]

Brecon.

Lt.-Colonel.

p. Gough, F. R. D. A 20Oct.97

Majors.

p. Powell, T. G., VD, *hon. l.c.* 12Jan.98
Turner, G., Maj. ret. pay (*Maj. Res. of Off.*) 3Dec.02

Captains. (9)

p. Rees, D. V. 15Jan.96
p. Thomas, D. W. E., *hon. m.* (*H*) 19Jan.98
p. Watkins, J. J. (*H.*) *I. of M.* 12Oct.98
p. Careless, A. L. 5July99
p. Hincks, T. E. 2Aug.99
p. Powel, D 15Nov.99
p. Woodliffe, H. D. 23Aug.02
p.s. Hore Ruthven, C. 14May04
p. Dixon, W. B. 6Dec.06

Lieuts. and 2nd Lieuts. (14)

Lieutenants.

p. Price, J. 15May01
(p.) Newton, H. M. 3Feb.04
p.s. Murray, P. J. 3Feb.04

2nd Lieutenants.

p.s. Thomas, J. I. P., (*C*) 19May06

Inst. of Musk.

Watkins, J. J., *capt.* 12June01

Adjutant.

Kitchin, C. E., Lt. S. Wales Bord., *capt.* 16Nov.04

Quarter-Master.

p. Isaac, W. T., *hon. capt.* 18Feb.05

Medical Officers.

p. *Hill, P. E.*, VD, *Surg.-Lt.-Col.* (*hon. Surg.-Col.*) (*Brig. Surg. Lt.-Col. S. Wales Bord. V.I.B.*) 24July95
p. Griffiths, J., *Surg.-Capt.* 12Nov.04
Pritchard, W. L., *Surg.-Lt.* 18July06

Hon. Chaplains.

Williams, *Rev.* J. D. 15Nov.59
Williams, *Rev.* W. 4June60
Bevan, *Rev.* W. L. 22Aug.60

Acting Chaplains.

Walwyn Trumper, *Rev.* T. W. *M.A.* 4Oct.90
Bevan, *Rev.* E. L., *M.A.* 4Sept.97
Somerset, *Rev.* H. P., *M.A* 21July94

[*Scarlet.* Facings—*White.*]

Cadet Corps.

(1)

Christ College, Brecon.

Captain.

p.s. Lance, G. 25June04

[*Scarlet.* Facings—*White.*]

(2)

Brecon Intermediate School.

Captain.

p.s. Thomas, J. I. P. (2nd Lt. 1 V.B. S. Wales Bord.) 12Jan.07

Lieutenant.

(p.s.) Jenkins, R. T. 12Jan 07

2nd Lieutenant.

[*Drab.*]

2nd Volunteer Battalion

(*late* 1st Monmouthshire).

"South Africa, 1900-02."

[149]

Stow Hill, Newport, Monmouth.

Lt.-Colonel.

p. Llewellin, J. C. 5Sept.06

Majors.

p. Smith, C. H., VD, *hon. l.c.* (*t*) 4Oct.02

Captains. (11)

p. Birrell, H. A., VD, *hon. m.* 9Dec.93
p. *Phillips, L. J.* (*Hon. Capt. in Army* 30Apr.02) 3Apr.95
p. Berthon, H. W., *hon. m.* 4Apr.96

Captains—contd

p. Robinson, C. L. (*Hon. Capt. in Army* 7*May* 02) *hon. m.* 27Feb04 22July96
p. Dawson, F. G. (*Hon. Lt. in Army* 21*June*01) 11July02
p. Summers, T. 11July00
p. Rees, B. T. 18Jan.02
p. Lawrence, J. E. G. (*t*) 6Sept.02
p. Jackson, W. R. 13Aug.04
p. Trump, F. J. (*t*) 18July06

Lieuts. and 2nd Lieuts. (19)

Lieutenants.

p. Stedman, L. F. 4May01
p. Williams, E. S. (*t*) (*H*) *I. of M.* 4May01
p. Perry, B. L. 4May01
(p.) Rowe, J. L. 3Apr.04
(p.) Llewellin, L. C. 18July06
(p.s.) Edwards, G. 18July06
p. Williams, O. M. 18July06
p.s. Allen, G. E. 18July06

2nd Lieutenants.

(p.s.) Llewellin, M. C. 18July06
(p.s.) Hulk, F. W. L. 18July06
(p.s.) Ogle, R. G. C. 18 July06
(p.s.) Rodwell, F. H. J. 18July06

Inst. of Musk.

Williams, E. S., *lt.* 6Sept.02

Adjutant.

Coke, E. S. d'E., Capt. K. O. Sco. Bord. 1Sept.05
(*Capt. in the Army* 31Mar.01)

Quarter-Master.

p Howard, F., Qr.-Mr. & Hon. Capt. ret. pay 4May98

Medical Officer.

Paton, R. J. *M.D.*, *Surg.-Maj.* 11July03

Acting Chaplains.

Llewellyn-Jones, *Rev.* D. E. 11May98
Harrison, *Rev.* H. L. 22Sept.06

[*Green.* Facings—*Black.*]

Digitized by Google

THE SOUTH WALES BORDERERS—(Regtl. Dist. No. 24)—contd.

3rd Volunteer Battalion.

(*late* 2nd Monmouthshire).

"South Africa, 1900-02."

[150]

Pontypool.

Hon. Colonel.

Hanbury, J. C. 29Oct.92

Lt.-Colonel.

p.s. Bradney, J. A., *hon. c.* 23Apr.92

Majors.

p. Griffiths, H. D. 27June00
p. Spencer, R. H. 23Apr.04

Captains. (9)

p. Morris, E. J. 21Sept.98
Pitten, W. H., hon. m. 17May99
p. Charles, H. 29May00
p. Rosser, H. L. (*Hon. Capt. in Army* 26July02) 30May00
p. Jenkins, J. C. 12Dec.00
p. Williams, B. J. 15May01
p. Evans, W. J. 26July02
p. Lewis, W. A. 26Nov.04
p. Edmonds, A. K. 31Mar.06
p. Evans, J. 1Nov.06

Lieuts. and 2nd Lieuts. (14)

Lieutenants.

p. James, W. A. 12Dec.00
(p.) Pritchard, R.E. 11July03
p. Broackes, J. G. 28Nov.03
p. Edwards, H. T., (*H*) *I. of M.* 23Apr.04
p.s Williams, J. 18Mar.05
(p.s.) Bowler, G. W. 25Aug.06
(p.s.) Hogarth, L.B. 25Aug.06
p. Lewis, C. D. 25Aug.06

2nd Lieutenants.

Sproule, J. W. 10Dec.06

Inst. of Musk.

Edwards, H. T., *lt.* 21May04

Adjutant.

Ward, G. B. C., Capt. S. Wales Bord. 2Mar.07
(*Capt. in the Army* 2Mar.07)

Quarter-Master.

p. Sale, A., *hon. capt.* 6Sept.99

Medical Officers.

p. Essex, J. R., VD, *Surg.-Lt.-Col.* 13Aug.04
Thomas, D. J., *Surg.-Lt.* 11July03
Griffith, E. M., *Surg.-Lt.* 2Nov.06

Acting Chaplains.

Llewelyn, *Rev.* D. J. 20July98
Williams, *Rev.* W. C., *M.A.* 21Sept.98
Morgan, *Rev.* E., *M.A.* 20Dec.02

[*Scarlet.* Facings—*White.*]

4th Volunteer Battalion.

(*late* 3rd Monmouthshire)

"South Africa, 1900-02."

[151]

Newport, Mon.

Hon. Colonel.

p. *Burton, H.*, VD, *hon. c.* 11Nov.96

Lt.-Colonel.

p. Steel, W. D., VD, *hon. c.* 25Mar.05

Majors.

p. Laybourne, A. H., VD, *hon. Lc.* 13Sept.02
p. Ford, P. B. (*H*) 27May05

Captains. 10)

p. Pennymore, P. G., *hon. m.* (*H*) *I. of M.* 26June97
p. Willey, A. E., *hon. m.* 26June97
p. Fawckner, E. H., 11Apr.00
p. Massy, C. I. 4July03
p. Willcox, H. J. 30July04
p. Entwistle, J. L. (*H*) 20July04
p. Ferrers, F. C. C. 6Sept.05
p. Baker, R. L. 15Jan.07

Lieuts. and 2nd Lieuts. (15)

Lieutenants.

(p.) Findlay, R. A. 2Aug.02
p. Steel, F. M. 20Aug.04
(p.s.) Slade, R. C. 16Sept.05

2nd Lieutenants.

p.s. Cooke, C. E. A. 29Oct.04
Bishop, J. G. 24May05
(p.s.) Jacob, J. R. 24May05
p.s. Steel, O. W. D. 14July05
John, E. J. 14Mar.06
Edwards, A. H. 24Mar.06
p.s. Bowen, A. J. H. 14July06

Inst. of Musk.

Pennymore, P. G., *hon. m.* 11Oct.04

Adjutant.

Eckford, P. G. W., Capt. R. Ir. Rif. 14Nov.05
(*Capt. in the Army* 22Feb.00)

Quarter-Master.

p. Rich, A., *hon. capt.* 11June02

Medical Officers.

p. Mason, S. B., VD, *Surg.-Lt.-Col.* (*hon. Surg.-Col.*) 4Oct.02
p. Howard-Jones, J., *M.B., Surg.-Capt.* 16May00

Acting Chaplains.

Lister, *Rev.* T. L., *M.A.*, VD 5Mar.73
Griffith, *Rev. Canon* C.E.T., *M.A.*, VD 14Jan.83 28Mar.85

[*Scarlet.* Facings—*White.*]

Cadet Corps.

Monmouth Grammar School

Captain.

Lieutenant.

(p.s.) Farran, F. B. 5Dec06

2nd Lieutenant.

Dundas, R. W-M., 5Dec.06

[*Blue.*]

5th Volunteer Battalion.

"South Africa, 1900-01."

[211]

Newtown, Montgomeryshi

Lt.-Colonel.

p.s. Pryce-Jones, E., *hon.* 2Apr

Major.

p.s. Hutchin, G. A., VD, *hon. Lc.* (Q) (*H*), *I. of M.* 2Apr

Captains. (5)

p.s. Napier, *Sir* W. L., *Bt.* (*H*) (Q) 1Apr
p. Davis, J. R. A. 12Dec
p. Howell, J. M. (*H*) 15July
Davies, D. 15July
p. Elwell, C. E. 26Mar

Lieuts. and 2nd Lieuts.

Lieutenants.

p Marshall, J. W. 31Oct
p. Sudborough, J. J. 27Sept

2nd Lieutenants.

Pryce-Jones, P. V. 10Sept

Inst. of Musk.

Hutchins, G. A., *hon.* 14July

Adjutant.

Gillespie, F. M., Capt. S. Wales Bord 18Apr
(*Capt. in the Army* 6Mar.

Quarter-Master.

p. Richards, W. F. 12Ma

Medical Officers.

p Humphreys, C. E. *Surg.-Capt.* 29Aug

Acting Chaplains.

Roberts, *Rev.* W. M., *M.A.* 7Ma

[*Scarlet*—Facings—*Whit*

Digitized by Google

THE KING'S OWN SCOTTISH BORDERERS.

Regimental District No. 25 (Lowland Group).

The Castle of Edinburgh, with the motto "*Nisi Dominus frustra.*"
In the first and fourth corners the Royal Crest, with the motto, "*In Veritate Religionis confido.*"
In the second and third corners the White Horse, with "*Nec aspera terrent.*" The Sphinx, superscribed "Egypt."
"Minden," "Egmont-op-Zee," "Martinique," "Afghanistan, 1878-80." "Chitral," "Tirah" "South Africa, 1900-02,"
"Paardeberg."

Line and Militia Battalions.

Uniform—Scarlet. *Facings*—Blue. *Agents*—Messrs. Cox & Co.

1st Bn. } (25th Foot) { *Egypt.* / *Glasgow.*
2nd " }

Depôt - - - *Berwick-on-Tweed.* | Record Office - - *Hamilton.*

3rd (Scottish Borderers Mil.) - *Dumfries.*

Volunteer Battalions.

1. 1st Roxburgh and Selkirk, *Melrose.* | 2. 2nd *Duns.* | 3. 3rd, *Dumfries.* | 4. Galloway, *Maxwelltown.*

Colonel - - Forestier-Walker, Gen. *Sir* F. W. E. F., *G.C.M.G., K.C.B.* [R] - - 21July05

1st and 2nd Battalions.

Lt.-Colonels (2).

1 Mastarlane, D. A., *D.S.O.* 10Nov.05
lt.-col. 1Apr.07
2 Verner, G. de W. 3Dec.06

Major.

(2nd in *Command.*)

1 McArthur, C. J. E. A. 10Nov.05
18May01

Majors (7).

1. Hamilton, A. B., *p.s.c.* 15June01
16Nov.98
2 Sellar, W. D. 1Jan.02
29Nov.00
1 Stephenson, C. M. 2Dec.02
1 MacLaren, T. G. 12Apr.04
d. 2 Roe, A. S. (*Comdg. Depôt*) 13Sept.04
1 Haig, A. E., *p.s.c.* 29Nov.05
20May02
2 Johnston, S. C 3 Dec.06

Captains (12)

2. *Fraser, A. G.* 12May97
1. *Boden, D. R.*, D.S.O. 21July97
2 Sellar, T. B. 20Apr.98
1. *Blair, A.*, D S O. *p.s.c.* 8June00
m. *McAlester, W. H. S.* 8June00
d. 1 Maclean, H. D. N., *D.S.O.* 8June00
m. *Hornsby, G. M.* 23June00
2 Welch, *A. J., adjt.* 28June00

Captains—cont'd.

Gunn, D. D. 26July00
Oake, E. S. D'E. 21Mar.01
c.s. *Leach, C.*, D.S.O. 1Apr.01
c.s. *Broadbent, E. N.* 18May01
20Evans, C. P. J. 12June01
28Stewart, P. A. V. 24June01
1 Connell, J. C. W. 9Oct.01
c.s. *Spenser, L. D.* 19Oct.01
2 Wilkinson, W. T., *D.S.O.* 4Dec.02
1 Stoney, G. B. 21Sept.04
1 Youngson, T. W. 19Oct.05
1 Doig, J. A. 29Nov.05
28Stewart, J. M. V. 29Nov.05
2 Wingate, T. P. 24Jan.06
2 Turnbull, H. V. C. 7June06
1 Macdonald, E. W. 3Dec.06

Lieutenants. (18)

s. *Todhunter, H. W.* 23June00
1 *Kennedy C. F., adjt.* 24June00
1 Coulson, B. J. E. 1Aug.00
2 Thwaites, S. H. 15Nov.00
1 Cobden, H. 22Dec.00
d. 1 Bland, C. E. W. 21Mar.01
28Smith, G. W. 9Oct.01
2 Alves, J. W. J. 8Nov.01
d. 2 Antrobus, C. A. 12May02
18t. John, *Hon.* M. St. A. T. 12May02
c.o. *Lang, J. C.* 12May02
2 Bruce, R. W. 2Aug.04
1 Cooper, A. S. 21Sept.04
1 Crake, R. H 27Sept.05
2 Irvine, C. A. L. 19Oct.05
c.o. *Mackay, J. F.* 19Oct.05
2 Burnett, A. E. 19Oct.05
2 Dering, R. C. Y. 29Nov.05
2 Marrow, E. A. 24Jan.06
2 Hopkins, L. B. 17Mar.06
2 Wade, C. 7June06
1 Wylie, P. M. 21Nov.06

2nd Lieutenants. (12)

1 Jackson, E. D. 28Jan.05
2 Hartley, J. B. 28Jan.05
1 Furber, C. T. 29May05
1 Becher, M. A. N 25June05
2 Worsley, R. H. W. 27Sept.05
1 Pennyman, J. R. W. 29Nov.05
1 Sanderson, A. J. 24Jan.06
1 Gray, D. F. B. 28May06
1 Forbes, H. 6Oct.06
1 Ogilvy, M. H. 28Nov.06
1 Kirkpatrick, H. C. S. 16Jan.07
1 Mayne, H. G. L. 27Mar.07

Adjutants.

2 Welch, A. J., *capt.* 21Mar.05
1 Kennedy, C. F., *lt.* 25July99

Quarter-Masters.

2 McDermott, A. 27Sept.99
12Jan.99
hon. m. 12Jan.07
m. *Parkinson, B. E., hon. lt.* 11Oct.99
1 Murray, A., *hon. lt.* 28Sept.02

3rd Battalion.

"South Africa, 1900-02."

(Embodied 28 Jan. 00 to 18 June 02).

(*Officers serving on 18 June02 hold honorary rank in the Army corresponding to the Militia regimental rank they then held.*)

Hon. Colonel.

p.s. *Hume, A., hon. c.* (*H*) ⊕ 19Oct.98

Lt.-Colonel.

p.s. Laurie, C. V. H., *D.S.O.* (*H*) ● 28Mar.05

Majors.

Critchley-Salmonson, W. C., *hon. l.c.* 3July04
p.s. Crichton-Browne, H. W. A. F., *hon. l.c.* 19May05

Captains. (8)

p.s. Young-Herries W. D. *hon. m.* (*T*) (*H*) 17Oct.94
p.s. Wilkie, J. B. (*I*) *hon. m.* 1May95
p.s. Allan, W. L. C. *hon. m.* (*T*) (*H*) 3June99
p.s. McCall, W., *hon. m.* (*H*) (*I*) 2Aug.02
p.s. Jardine, *Sir* W., *Bt.* (*H*) 2Aug.02
Brunton, N. W. M. (*H*) *I of M.* 10Sept.04

Lieuts. and 2nd Lieuts. (12)

Lieutenants.

Dixie, G. D 24Mar.06
p.s. Henryson-Caird, A. J. (*H*) 8June06
p.s. Scott, T. A. F. M. (*H*) 3June06

2nd Lieutenants.

Cripps, R. C. 22Apr.03
Oliff-McCulloch, W. A. 2Apr.04
(*p.s.*) Dudgeon, C. R. 15Oct.04
(*p.s.*) Johnstone, J. McK. L. D. 29June05
Higgins, P. C. 25Oct.06
Stirling-Cookson, C. S. 3Dec.06

Asst. of Musk.

Brunton, N. W. M., *capt.* 19May06

Adjutant.

Hannay, G. M., Capt. R.O. Sco. Bord. 19Sept.04
(Capt. *in the Army* 28June00)

Quarter-Master.

Parkinson, B. E., *hon. lt.*

Digitized by Google

THE KING'S OWN SCOTTISH BORDERERS—(Regtl. Dist. No. 25)—contd

1st Roxburgh and Selkirk (The Border).

"South Africa, 1900-02."

[147]

Melrose.

Hon. Colonel.

p. *Waldie-Griffith*, Sir R. J., Bt., *hon. c.* 22Sept06

Lt.-Colonel.

p. Haddon, A. VD. (*Hon. Capt. in Army* 27 Dec. 00) 27Oct.06

Majors.

p.s. Anderson, C. W. 4Nov.05

Captains. (11)

p. Innes, W. A., *hon. m.* 17May99

p.s. Rodgers, J. 17Oct.00

p. Stevenson, A., VD, *hon. m.* 2Jan 01

p. Brown, G., VD, *hon. m.* 26Sept.01

p.s. Craig-Brown, M. (*Hon. Lt. in Army* 27 Dec. 00) 15Nov.02

p.s. Herbertson, J. (*Hon. Capt. in Army* 23 *July* 02), *hon. m.* 15Nov.02

p.s. Cochrane, H. P. 13May02

p.s. Cochrane, W. F. 13May03

p.s. Cochrane, W. E. A. 13May03

p.s. Darling, T. D. 13May03

p.s. *Pringle, J. L. (H) I. of M.* 5May06

Lieuts. and 2nd Lieuts. (19)

Lieutenants.

p.s. Hamilton J. B. 12Feb.02

p.s. Dun, G. 15Nov.02

p.s. Dickson, A. L. 19Sept.03

p.s. Stormonth Darling, J. 25June04

p. Oliver, A. P. 25June04

p.s. Jobson, M. 5May06

p.s. Sanderson, H. 5May06

(p.) Paton, R. W. 5May06

(p.) Macdonald, C. E. 5May06

(p.) Locke, H. W. 5May06

2nd Lieutenants.

Purdon, R. L. 7May04

(p.) Brown, W. N. 8Feb.05

(o) Dun, E. H. 8Feb.05

(p.) Dickson, H. S. 27May05

Sanderson, R. S. 28July06

Forrest, W. T. 6Oct.06

Roberts, A. T. 1Nov 06

Laing, J. A. 3Jan.07

Laing, P. L. P. 24Jan.07

Inst. of Musk.

Pringle, J. L., *capt.* 20Oct. 06

Adjutant.

Sladen, D. R., *D.S.O.*, Capt. K.O. Sco. Bord. 1Sept.04

(*Capt. in the Army* 31July97)

Quarter-Master.

p. Tocher, J. H., VD, *hon. capt.* 15Jan.96

Medical Officers.

p. Barrie, W. T., *M.B., Surg.-Capt.* 3Oct.94

p. Dods, W., *M.D Surg.-Capt.* 25Jan.02

p. Melkle, R. W., *Surg.-Capt.* 7July06

p. McKellar, G., *M.D., Surg.-Lt.* 5Mar.04

Acting Chaplains.

Wilson, *Rev.* J. R. 4May93

Napier, *Rev.* J. G. S., *M.A.* 11Apr.96

Thompson, *Rev.* R. J. 7Mar.00

Drummond, *Rev.* J. J. 14Nov.00

[*Grey.* Facings—*Grey.*]

Cadet Corps.

Kelso High School.

Captain.

p.s. Kemp, J. 8Apr.01

[*Grey.*]

2nd (Berwickshire) Volunteer Battalion

(late 1st Berwickshire).

"South Africa, 1900-02."

[187]

Duns.

Hon. Colonel.

p. *Brown, A. M., hon. c.* 14May87

Lt.-Colonel.

p. Hope, C., *hon. c.* 14May87

Majors.

p. Shaw, R. H., VD, (*T*) 11Apr.06

Captains. (3)

p.s. McDougal, G. 14Dec.01

p. McDougal, A. N 14May03

p. Doughty, T. P. 27Sept.02

p. McCreath, H. G. C. 28Nov.03

p. McDougal, J. 23Jan 04

p. Steedman, J. 1Aug.05

p.s. Wallace, A. 11Apr.08

p. Weir, D. 9June06

Lieuts. and 2nd Lieuts. (12)

Lieutenants.

p. Mabbott, W. J. (*H*) (*I. of M.* 15May01

(p.) *Shearer, W.* 26Nov.03

p. Mackay, J. H. 26Nov.03

p.s. Lunn, W. J. 3Dec.04

2nd Lieutenants.

(p.s.) Brown, A. 18Aug 06

Elder, D. L. 1Nov.06

Swanston, J. C. 15Dec.06

Inst. of Musk

Mabbott, W. J., *lt.* 19Dec.03

Adjutant.

Alexander, A. C. B., Capt. Sea. Highrs. 20Jan.04

(*Capt. in the Army* 12Dec.99)

Quarter-Master.

p. *Fulton, J., hon. capt.* (*t*) 29July98

p. Smith, A. 5Mar.04

Medical Officers.

p. Macvie, S., *M.B., Surg.-Maj.* 9July04

p. Dobie, D. R., *M.D., Surg.-Capt.* 14Feb 00

p. Young, J., *M.B., Surg.-Capt.* 15May01

Skinner, D., *Surg.-Lt.* 14Sept.99

Medical Officers—contd

Marr, J., *M.B., Surg.-Lt.* 24Feb.04

Campbell, A. J., *M.B., Surg.-Lt.* 28Sept.06

Parton, J., *Surg.-Lt.* 2Aug.02

Taylor, D. R., *Surg.-Lt.* 15Aug.06

Acting Chaplains.

Aiken, *Rev.* J. J. M. L., VD, 7July93

MacOulloch, *Rev.* H. 15June99

Simpson, *Rev.* MacD. 19Oct.99

Keith, *Rev.* N. O. 27Feb.04

Coutts, *Rev.* J. W. 15Apr.04

[*Scarlet.* Facings—*Blue.*]

3rd (Dumfries) Volunteer Battalion

(late 1st Dumfries).

"South Africa, 1900-02."

[194]

Dumfries.

Lt.-Colonel.

p. Dudgeon, R. F., VD, *hon. c.* (*H*) 22May86

Majors.

p.s. Carlyle, W. L., VD, *hon. l.c.* 3July95

p. Carruthers, F. J. C., VD 7Sept.01

Captains. (10)

p.s. Kerr, P. M., *hon. m.* 20Apr.98

p.s. Millar, W. J. *hon. m.* 28Feb.00

p.s. Bell, E. J. 16May00

p.s. Byers J. R. 13June00

p.s. Murray, W. 16Jan.03

p. Thorburn, W. (*H*) *I. of M.* 19Oct.02

p.s. Cunningham, R. J. 26May06

p. Welsh, T. 26May06

Lieuts. and 2nd Lieuts. (18)

Lieutenants.

p. McDonald, J. 5Oct.98

p. Maxwell, P. X. 26Sept.00

p.s. Cuthbertson, W. 11Oct.02

p.s. Laurie, W. W 25June04

(p.s.) Hay, C. 28Mar.06

(p.s.) Macrae, W. 18July06

2nd Lieutenants.

(p.s.) Sharpe, R. W. 18Dec.05

Williamson, T. W. 28Mar.06

Moffat, W. M 31Mar.06

(p.s.) Dykes, J. J. 10Oct.03

Inst. of Musk.

Thorburn, W., *capt.* 14May04

Adjutant.

Gunn, D. D., Capt. K.O. Sco. Bord. 17Mar.06

(*Capt. in the Army* 30July00

Quarter-Master.

p. MacKechnie, J. 29Apr.99

Medical Officers.

p. *Livingston, G. R., M. B., Surg.-Capt.* 28Sept.04

Acting Chaplains.

Johnston, *Rev.* J. A., VD 24Feb.88

Somers, *Rev.* R. 9Apr.92

Brown, *Rev.* A. 17Apr.95

Scott, *Rev.* J. H. 2Feb.99

Oswald, *Rev.* J. H. 19Sept 00

Thomson, *Rev.* J. C. 18June04

Campbell, *Rev.* J. M. 9June06

[*Scarlet.* Facings—*Blue.*]

Galloway.

(*Kirkcudbright and Wigtown.*)

"South Africa, 1900-02.

[202]

Maxwelltown.

Hon. Colonel.

p.s. *Kennedy, J. M.*, M.V.O., VD, *hon. c.* 19Oct.06

Lt.-Colonel.

p.s. Lennox, J., VD, (*H*) 8Sept.06

Majors.

Captains (5)

p. Comrie, W. L. 29Mar.99

p. Hewat, J. T., *hon. m.* 25July99

p. Grierson, R. A. 19Sept.03

p. Forde, E. S. 19Sept.03

p. Anderson, A. W. 28Sept.05

p. Grierson, E. 29Nov.05

p. Glover, R. S. 29Nov.05

Lieuts. and 2nd Lieuts. (12)

Lieutenants.

(p.) Gifford, P. 28Sept.01

p. Gillies, H. 28Sept.05

p. Scott-Elliot, G. F. 28Sept.05

p. Wilkinson, H. B. 28Sept.05

(p.) Crombie, W. F. 7Dec.06

(p.) Glover, J. MacN

2nd Lieutenants.

Matthews, J. McD. 27Sept.05

Clark-Kennedy, A. K. 19Oct.06

Paterson, E. W. 25Oct06

Inst. of Musk.

Adjutant.

Fraser, A. G., Capt. K.O.Sco. Bord. 19Apr.05

(*Capt. in the Army* 12May97)

Quarter-Master.

Medical Officers.

p. Bell Lorraine, R. T., *M.B., Surg.-Capt.* 15Jan.94

p. Monro, D. D., *M.B., Surg.-Capt.* 4Mar.99

p. Hunter, J., *M.B., Surg.-Lt.* 15Oct.04

Hon. Chaplain.

Johnston, *Rev.* W. M., VD 12May71

Acting Chaplains.

Walker, *Rev.* G., *B.D.*, VD 7Mar.77

Inglis, *Rev.* J. McD. 30May91

Wilson, *Rev.* J. P. 12May97

Slesser, *Rev.* D. M. 2Aug.99

Philip, *Rev.* P. 16July02

[*Grey.* Facings—*Scarlet.*]

Digitized by Google

THE CAMERONIANS (SCOTTISH RIFLES).

Regimental District No. 26 Lowland Group].

The Sphinx, superscribed "Egypt." The Dragon, superscribed "China," "Blenheim," "Ramillies," "Oudenarde," "Malplaquet," "Mandora," "Corunna," "Martinique," "Guadaloupe," "Sevastopol," "Lucknow," "Abyssinia," "South Africa, 1846-7, 1877-8-9." "South Africa, 1899-1902," "Relief of Ladysmith."

Line and Militia Battalions.

Uniforms—Green. *Facings*—Dark Green. *Agents*—Messrs. Cox & Co,

1st Bn. (26th Foot) - - *Meerut, Bengal.* | 3rd Bn. (2nd R. Lanark Mil.) *Hamilton.*
2nd „ (90th „) - - - *Aldershot.* | 4th „ (2nd R. Lanark Mil.) *Hamilton.*
Depôt - - - *Hamilton.* | Record Office - - - - *Hamilton*

Volunteer Battalions.

1. 1st Lanarkshire, 261, *W. Princes Street, Glasgow.* | 3. 3rd Lanarkshire *Victoria Road, Glasgow.*
2. 2nd - - - - *Hamilton.* | 4. 4th - - 149, *Cathedral Street, Glasgow.*

Colonel - - - - Rattray, Maj.-Gen. (*hon. Lt.-Gen.*) *Sir* J. C., *K.C.B.* 17Sept.98

1st and 2nd Battalions.

Lt.-Colonels. (2)

1Hacon, T. T. 10Oct.05
2Usher, A. V. 2Apr.07

Major.
(2nd in *Command.*)

1Combe, L. 10Oct.05
29Jan.00

Majors. (7)

2Henning, C. M. S. 2Apr.02
1 Izard, G. D. 9Mar02
1Elsa, W. M. 7May04
2Robertson, P. R. 17Sept.04
1Vandeleur, C. B. 10Oct.05
23 Aug.02
1 Dykes, W. A. (*Comdg. Depôt*) 5May06
1 Carter-Campbell, G. T. C. 2Apr.07
29Nov.00

Captains. (13)

1Hayes, R. de L. 29Dec.97
bt. maj. 23Aug.02
1Tuson, C. E 11Jan.99
1Ellis, G. A. 1Feb.99
1 A *Lloyd, H. D. W.* 29June99
(2 *Verthey, A. C.* 9Oct.99
1Oakley, E. 26Jan.00
1Chaplin, J. G. 26Jan.00
2Stewart, L. 19Apr.00
bt. maj. 23Aug.02
2Wood, A. H. 14June00
1 Maxwell-Scott, W. J. 25June01
2Mackinnon, A. L. 1Apr.03
1Hamilton, F. A. C. 9May03

Captains—contd.

1Sandilands, V. C. 30May03
s. *Kerr, M.* 2Nov 03
1 *Lee, H. H., adjt.* 4Nov.03
m. *Macmillan, W. H.* 23Nov.04
m. *Eddon, H. W.* 23Nov.04
2*Gilkison, D. S., adjt.* 14Jan.05
2Douglas, A. F. 19 July06
8Nov.02
1Ritchie, A. G. 15Oct.06

Lieutenants. (19)

c.s. *Girdwood, E. S.* 25Jan.00
2Torkington, O. M. 29Jan.00
2Ewing, D. R. 26Feb.00
t.o. Wallis, C. B. 19Apr.00
c.o. Colchester-Wemyss, J. M. 14June00
2Ferrers, R. B. 1Aug.00
d. 2Draffen, F. G. W 17Apr.01
1MacAllan, A. E. 1June01
1Bramwell, C. G 24June01
1Fairlie, J. 11Sept.01
1Turner, J. R. 1Apr.02
1Smith, H. C. H. 8Apr.02
c.o. *Croft, W. D.* 9May03
2Wilmer, G. E. W. 9May03
2Stormonth-Darling, J. C. 2Nov.03
2Taylor, A. C. 4Nov.03
2Dodd, P. R. 12Mar.04
2Thorburn, D. H. 16Apr.04
2Sword, D. C 23Nov.04
d. 1Fraser, D. P 3Dec.04
2Lawrence, H. M. 14Jan.05
c.s. *Stuart-Wortley, J.* 22Mar.05
1Corrie, J. S. M. 22Mar.05
1Fullarton, R. W. F. 8July05
18Sept.02

2nd *Lieutenants.* (12)

1McLellan, T. R. 22Apr.03
2Stirling, J. 22Apr.03
1Clerk, R. V. 13June03
1Ross-Hume, A. 13June03
1Jack, J. L. 9Sept.03
1Kennedy, J. P. 10Oct.03
1Oralisheim, H. R. 4Nov.03
1Greig, S. F. D. 9Dec.03
1Campbell, F. R. M. 21June05
1Hope-Douglas, E. M. 16Aug.05
1Riddell-Webster, T. S. 16Aug.05
2Gray-Buchanan, W. B. 16Feb.07

Adjutants.

1Lee, H. H., *capt.* 29Oct.05
2Gilkison, D. S., *capt* 22July06

Quarter-Masters.

m. *Woolger, J.* 8May05
hon. capt. 8May05
2Finn, T., *hon. lt.* 6July06
m. *Taylor, W., hon. lt.* 8Jan.00
1Brightman, F., *hon. lt.* 20Mar.01

3rd Battalion.

"South Africa, 1901-02."

(Embodied 3 May 00 to 15 July 02.)

(*Officers serving on 15 July 02 hold honorary rank in the Army corresponding to the Militia regimental rank they then held.*)

Hon. Colonel.

Home, Col. Rt. Hon. *C. A.*, Earl of, K. T. 28Nov.04

Lt.-Colonel.

Douglas, W. C., *D.S.O.* 6Dec.02

Majors.

p.s. Gardner, J. C., *p.s.c.* 30July04
p.s. Briggs, J. A., Capt. ret. pay 20Aug.04

Captains. (10)

Neal, H. V. J. McC., D.S.O. (*H*) 23Apr.02
p.s. Morrison, E. E. J. (*H*) 17Apr.00
Cunningham, F. A. 4July03
p.s. *Dugald, E.* (*H*) 30July04
p.s. Warren, C. A. R. (*H*), *I. of M.* 30July04
p.s. Young, C. H. (*H*) 30 Aug.04
Nugent, G. O. (*H*), *c.o.* 8June06

Lieuts. and 2nd Lieuts. (15)

Lieutenants.

2nd *Lieutenants.*

Warren, H. P. R. 13Dec.05

Inst. of Musk.

Warren, C. A. R., *capt.* 11Feb.05

Adjutant.

Macallan, W. H., Capt. Sco. Rif. 15Oct.06
(*Capt. in the Army* 23Nov.04)

Quarter-Master

Woolger, J., *hon. capt.*

4th Battalion.

"South Africa, 1900-01."

(Embodied 12 Dec. 99 to 27 June 01.)

(*Officers serving on 27 June 01 hold honorary rank in the Army corresponding to the Militia regimental rank they then held.*)

Hon. Colonel.

Home, Col. Rt. Hon. *C. A.*, Earl of, K. T. 26Nov.04

Lt.-Col. Commandant.

Courtenay, A. H., *C.B.*, *hon. c.* 9Oct.95
lt.-col. 12Dec.91

Majors.

p.s. Mackenzie Holden, R., *hon. l.c.* (*Hon. Maj. in Army* 16Oct.00) 5Apr.02
3June99
p.s. Blaikie Hislop, D. 1Aug.05

Captains. (10)

p.s. Lynch, G. J. 8Nov.95
p.s. Blake, V. A., *hon. m.* (*H*) 12Dec.99
11Mar.96
p.s. Mellish, R. W. (*H*), *I. of M.* 12Feb.00
p.s. Russell, W. M. (*H*) 15July05
p.s. Murphy, R. R. W. B., (*H*) 9Sept.03
Dutton, J. H., Capt. ret. pay 23Nov.04
p.s. *Anderson, J. D.* 14Mar.06

Digitized by Google

THE CAMERONIANS (SCOTTISH RIFLES)—(Regtl. Dist. No 26)—*contd.*

4th Bn.—*contd.*

Lieuts. and 2nd Lieuts. (15)
Lieutenants.

p.s.Grant, E. M. 1Aug 05
p.s.Dyer, G. C. S. 30June06
(*p.s*)Boyd-Rochfort, C. C. 30June06

2nd Lieutenants.

Miller, C. R. F. 1Jan.07
Auchinleck, A. L. 8Jan.07
Lambert, R. G. 16Jan 07
Lawson, W. D. 12Mar.07
Runnall, L. B. 12Apr.07

Inst. of Musk.

Mellish, R. W., *acnt.* 8Aug.03

Adjutant.

Bidden, H. W., Capt. Soo. Rif. 23Feb.04
(*Capt. in the Army* 23Nov.04)

Quarter-Master,
Taylor, W., *hon. lt.*

1st Lanarkshire
[111]

"South Africa, 1900-02."

261, West Princes Street, Glasgow.

Hon. Colonel.

p. *Reid, J. A.*, VD, *hon. c.* ✠ 28Mar.03

Lt.-Col. Commandant.

p. Roxburgh, J. A., VD *hon. c.* (*l*) 31Mar.06
lt.-col. 21Mar.03

Lt.-Colonel.

p. Smith, W. A., VD (*l*) 19May06

Majors. (4)

p.s.Douglas, R. J. (*Hon. Capt. & Army 23 June 02.*) (*l*) 3June05
p. Auld, W., (*l*) (*H*) 31 Mar 06
p. Mann, R. M., (*l*) 31 Mar 06
p Nelson, W. (*l*) 19May06

Captains (16).

p. Grierson, J. M., VD, *hon. m.* (*J*) 28Mar00
p.s.Johnston, W. B., *hon. m.* (*l*) 3Dec.02
p. Benzie, R. M. (*l*) 3Dec.02
p.s. Paterson, J. C., *hon. m.* (*q*) ✠(*H*), 28Mar.03
p.s.Wylie, W. S. (*l*) 6June03
p.s. Kennedy, A. A. (*Hon. Lt. in Army* 24*June* 01) (*q*) 7Jan.05
p.s.Grant, J. (*q*)(*H*), *I. of M.* 26Mar.06
p. Beveridge, D. C. (*l*) 5Apr.06
p.s. Black, J. D. (*l*) 3May05
p Crawford, A. (*l*) 16Aug.05
p.s. Wilson, H. A. (*l*)16Aug.05
p.s. McDougall, W. H. (*H*) (*l I. of M.* 31Mar.06
p.s. Hill, G. L (*q*) 31Mar.06
p.s.Rodger, H. T.(*l*) 31 Mar.06
p.s. Lowson, J. (*l*) 25 Aug 06
p.s. Barker, C. D. (*l*) 12Feb.07

Lieuts. and 2nd Lieuts. (24)
Lieutenants.

p.s. Edington, P. F. W. (*l*) 26Mar.05
p. Campbell, J. C. (*q*) 5Apr.05
p.s. Macalister, W. G. (*q*) 3 May05
p.s. Donaldson, D. (*H*) 3May05
p. Hart, A. D. (*l*) 3May05
p.s. Macfarlane, R. (*q*) 3May05
p.s. Anderson, W. H. (*l*) 3May05
p.s. McGregor, R. C.31Mar.06
p.s. Ker, D. E. 31Mar.06
(*p.s.*) Morison, J. L 31Mar.06
(*p.s.*)Scott, T T. 31 Mar.06
p.s. Aitken, R. C.S. 31Mar.06
(*p.s*)Gray, A. M. 25Aug.06
(*p.s.*) Alexander, A. M. 12Feb.07

2nd Lieutenants.

(*p.*) Spens, H. B 24June05
(*p.s.*)Brown, J. A. 19July05
(*p.s.*) Lyle, J. E. 22Nov.05
(*p.s.*)Stout, T. Y. 11Apr.06
(*p.*) Macgeorge, A. M. 11Apr.06
(*p.s.*)Hunter, W. J. H. 11Apr.06
(*p.s*) Lynn, R. R. 28Apr.06
(*p.s.*) Macgregor, A. MacEwan, J. W. 28Apr.06 5May06
(*p.s.*) Munro, J. S. 24Sept.06
(*p.s.*) Scoan, W. S 24Sept.06
Crombie, A. G. 12Feb.07

Inst. of Musk.

Grant, J., *capt.* 24Oct.00
McDougall, W. H., *lt.* 25Mar.05

Adjutant.

Forbes, L. R. I. F., Capt. Gord. Highrs. 1Jan08
(*Capt. in the Army* 19Oct.01)

Quarter-Master.

p McOnie, W., *hon. capt.* 19July05

Medical Officers.

p. *Adams, F. V., Surg.-Maj (Brig. Surg. Lt.-Col. Sco. Rif. V.I.B.)* 4Feb.03
p. Lees, R. C., *M.B., Surg.-Maj.* 21Feb.06
p. Henderson, R. H., *M.D., Surg.-Capt.* 25Aug.06
p. Innes, A., *Surg.-Lt.* 10Oct.06

Acting Chaplain.

Martin, *Rev.* T., *D.D.* 2Apr.01
28Nov.04
[*Grey.* Facings—*Blue.*

Cadet Corps.

The High School of Glasgow.

Captains. (2)

(*p.*) Hill, A. MacK. 6Sept.02
p.s.Granger, J. P. 19Mar.04

Lieutenants (2)

p.s.Humphreys, G. W. 19Mar.04

2nd Lieutenant.

Murdoch, W. A. 12Dec.03
Scott, J. L. 19May06
[*Green.* Facings—*Green.*]

2nd Volunteer Battalion
(*late* 2nd Lanarkshire).

"South Africa, 1900-02."

[112]

Hamilton.

Hon. Colonel.

Hamilton and Brandon, A. D., Duke of 6Nov.96

Lt.-Colonel.

p.s.Ralston, T. B., VD, *hon. c.* ✠ 12June03

Majors.

p Paterson, G. 12July05
p.s. Loudon, W. D. 25Jan.07

Captains. (11)

p. Graham, J. 4July00
p. Jack, R. P. 5June01
p.s. Kay, W. M., *hon. m.* (*Q*) (*H*) 20July01
p.s. McQueen, J., *hon. m.* 1Aug.03
p.s. Dykes, J. 13Feb.04
p.s. Gentles, N. ✠ 9July04
p.s. Sharp, R. W, *hon. m.* 15Oct.04
p.s. Chrystal, J. P. 8Nov.05
p.s. McKenzie, W. S. 8Nov.05
p. Shaw, D. P. 26Apr.06

Lieuts. and 2nd Lieuts. (19)
Lieutenants.

p.s.Boyd, J. (*l*) 17Jan03
p.s.Murray, C. J. C. 15June04
p.s. Brown, J.(*l*)(*H*) (*q*) *I. of M.* 12June04
p.s.Darby, A. W 15June04
p.s Ralston, D. 8Nov.05
p.s. Ford, J. 8Nov.06
(p.s.) Ross, R. F. 25Jan.07
(p.s) McLean, J. C. 25Jan.07
(p.s.)Graham, A. G. 25Jan.07
(*p.s.*)Johnston, G. 25Jan 07

2nd Lieutenant

Lawrie, A. J. 8Sept.06

Inst. of Musk.

Brown, J., *lt.* 17Dec.04

Adjutant.

Thresher, J H., Capt. Rif. Brig. 12Feb04
(*Capt. in the Army* 16*Aug.*99)

Quarter-Master.

p. Gillon, R. T., VD, *hon. capt.* 15Dec.83

Medical Officers.

p. Loudon, J. L., *M.B., Surg.-Capt.* 10May99
Marshall, J., *M.B., Surg.-Capt.* 24Dec.04

Acting Chaplains.

Harper, *Rev. A., M.A.*, VD 24Aug.99
Robertson, *Rev.* W. 8Feb.04
Mackintosh, *Rev.* J. 12Dec.04
Thompson, *Rev.* R. L. 27Feb.01
MacGibbon, *Rev.* J. 30Apr.02
Turnbull, *Rev.* C. S. 16July02
Scott, *Rev.* D. 28May04

[*Drab.*]

Digitized by Google

3rd Lanarkshire

"South Africa, 1900-02."

[113]

Victoria Road, Glasgow.

Hon. Colonel.

Stirling-Maxwell, Sir J. M., Bt. 18Jan.94

Lt.-Colonel Commandant.

p.s. Wilson, J. B., VD, *hon. c* (T) 10May05
lt.-col. 7Jan.03

Lt.-Colonel.

p.s. Richmond, J.A. 1Feb.07

Majors.

p.s. Shaughnessy, J. (t) (H) 24Mar.06
Bryson, A. (t) 1Feb.07

Captains. (13)

p.s. Davidson, J. 13July01
p.s. Blair, W. J. (q) 25June02
p.s. Wilson, J. B. (*Hon. Lt. in Army* 23 *June* 02) ㉖ 16Jan.04
p.s. Templeton, A. I. (t) 17June05
p.s. Bertram, W. S. (t) 17June05
p.s. Leslie, J. R. S. (t) 17June05
p.s. Scott, W. T., *hon. m.* (t) 25Oct.05
p.s. Allan, W. 23Dec.05
p.s. Gillespie, W. (t) 23Dec.05
p.s. Wilkie, J. A. (q) 20Dec.05
p. Macbeth, W. G. (H) 20Dec.05
p.s. Wyper, J. S. (t) 24Mar.06
p.s. Bird, W. T. (q) 1Feb.07

Lieuts. and 2nd Lieuts. (22)

Lieutenants.

p.s. Docharty, G. L. 17June05
p.s. Smith, E. 17June05
p.s. Macfarlane, J. G. 17June05
p.s. Howatt, J. (q) 17June05
p.s. Clarke, R. 25Oct.05
p.s. Hutchison, R. 25Oct.05
p.s. Ratcliffe, C. F. 25Oct.05
p.s. Smith, J. A. (t) 24Feb.06
(p.s.) Sinclair, D. (t) 24Feb.06
(p.s.) Whitton, P. I. (q) 24Feb.06
p.s. Kirkhope, W. G. (t) 24Feb.06
p.s. Webster, G. McW. 24Mar.06
p.s. Blair, R. 1Feb.07
(p.s.) Coats, J. R. (t) 1Feb.07

2nd Lieutenants.

(p.s.) Neill, W. 20Nov.05
Stewart, J. 24Mar.06
(p.s.) Paton, D. C. 11Apr.06
(p.s.) Jarvie, A. 2June06
(p.s.) Johnstone, R. 30June06
Hodge, H. F. (t) 30June06

Inst. of Musk.

Adjutant.

Kerr, M., Capt. Sco. Rif. 14Jan.05
(*Capt. in the Army* 3Nov.03)

Quarter-Master

p. Baird, H. H., *hon. capt.* 23Apr.04

Medical Officers.

p. Forrest, T., *M.B., Surg.-Maj.* 30Dec.05
p. Roxburgh, A., *M.D., Surg.-Capt.* 27May05
p. Leitch, J. W., *Surg.-Lt.* 19May05
p. Paton, J., *M.D., Surg.-Lt.* 16Aug.05

Acting Chaplain.

Rankine, *Rev.* W. H., *B.D.* 12June01

[*Scarlet.* Facings—*Blue*].

4th Volunteer Battalion

(*late* 4th Lanarkshire).

"South Africa, 1900-02."

[114]

149, Cathedral Street, Glasgow.

Hon. Colonel.

p. *Maxwell, W. R.*, VD, *hon. c.* ㉖ 27Feb.04

Lt.-Colonel.

p.s. Smith, F. J., VD, *hon. c.* (t) 2Jan.01

Majors.

p. Paul, W. J. ㉖ 16Jan.01
p.s. Young, J. R. (*Hon. Capt in Army* 24 *June* 01) (t) 9Nov.06

Captains. (9)

p.s. *Hannan, H. M.* (*Hon. Lt. in Army* 23 *June* 02) *hon. m.* (Q) (H) 16Jan.01
p. Robinson, W ㉖ 16Jan.01
p.s. Ker, A. D., *hon. m.* ㉖ 16Mar.01
p.s. Young, F. H. ㉖ 14Mar.03
p. Tulloch, W. F. (t) 17Sept.04
p.s. Hannan, J. M. (t) 4Jan.05
p.s. Findlay, J. M. (t) (H), *I. of M.* 4Oct.05
p. Young, R. E. (t) 26Aug.06
p. Mitchell, J. McM. 9Nov.06
p.s. Coulson, R. N. (t) 13Nov.03

Lieuts. and 2nd Lieuts. (16)

Lieutenants.

p.s. *Taylor, B. F.* (H) (t) 14Mar.03

Lieutenants—contd.

(p.) Arthur, D. S. 14May04
(p.) Rogers, A. F. 14May04
p.s. Boyd, J. M. (t) 17Sept.04
p.s. Gilfillan, J. M. (t) 4Oct.05
p. Wylie, J. K. M. (t) 1Aug.06
p. Macindoe, C. A. D. 28Aug.06
p.s. Law, W. T. 9Nov.06
p.s. Alexander, R. B. H. 9Nov.06
p.s. Baigrie, R. J. (t) (*C*) 13Nov.06

2nd Lieutenants.

p.s. Cree, G. B. 10May05
p.s. Morton, W. W. 19May05
(p.s.) Mowatt, C. J. C. 2Dec.05
(p.s.) Waterston, A. 13Oct.06

Inst. of Musk.

Findlay, J. M., *capt.* 7Mar.03

Adjutant.

Quarter-Master.

p. Bell, A., *hon. capt.* 8Sept.03

Medical Officers.

p. McKendrick, J. S., *M.B., Surg.-Capt.* 27June03
p. Macnair, N., *M.D., Surg. Capt.* 8Nov 06
Sloan A. B., *M.D., Surg.-Lt.* 28Apr.06

Acting Chaplain.

Muir, *Rev.* P. McA., *D.D.* 24June06

[*Drab.*]

Cadet Corps.

Kelvinside Academy.

Captain.

p.s. Baigrie, R. J. (t) Lt. 4 V.B. Sco. Rif. 27Sept.05

[*Scarlet.* Facings—*Green.*]

Digitized by Google

THE ROYAL INNISKILLING FUSILIERS.

Regimental District No. 27 (North Irish Group).

The Castle of Inniskilling with three turrets, and St. George's colours flying. In each of the four corners the White Horse, with the motto "*Nec aspera terrent.*" The Sphinx, superscribed "Egypt." "St. Lucia," "Maida," "Badajoz," "Salamanca," "Vittoria," "Pyrenees," "Nivelle," "Orthes," "Toulouse," "Peninsula," "Waterloo," "South Africa, 1835, 1846-7," "Central India," "South Africa, 1899-1902," "Relief of Ladysmith."

Line and Militia Battalions.

Uniform—Scarlet. *Facings*—Blue. *Agents*—Messrs. Cox & Co.

1st Bn. (27th Foot) *Crete.*
2nd „ (108th „) *Egypt*
3rd „ (Fermanagh Mil.) *Enniskillen*
4th Bn. (R. Tyrone Mil.) - *Omagh.*
5th „ (Donegal Mil.) *Ballyshannon.*
Details- . (attached Prov. Bn.) - - - *Tidworth.*
Depôt - - - - - *Omagh* | Record Office - - *Belfast.*

Colonel

- Stevenson, Gen. N. -

1st and 2nd Battalions.

Lt.-Colonels. (2)

2Cox, R. C. C. 27Jan.04
bt. col. 10May06
1Davidson, C. J. L., *D.S.O.* 3Nov.05

Majors.

(*2nd in Command.*)

1Hickman, H. O. D., *p.s.c.* 7Dec.05
25Feb.00

Majors. (7).

1Hancocks, A. J. 4Oct.02
1Blennerhassett, E. B. 3Nov.02
d 1Jones, F. G. 23May03
Comdg. Depôt 29Nov.00
p.b. Hancox, H. P., *p.s.c.*, 27Jan.04
2Wilding, C. A. 7Dec.05
p.b. Buckley, E. J., *p.s.c.* 3Jan.06
2Pierce, R. C. 3Nov.06

Captains. (12)

2Hessey, W. F. 13Apr.98
bt. maj. 29Nov.00
s. *Clarke, T. E.* 28Sept.04
13Apr.98
2Somerville, S. J. 1June98
s *a. Llewellyn, E. H* 8June98
s. *Unlacke, R. F., p s.c.* 9Oct.99
1Kenny, G. W. 16 Dec.99
1Mitchell, R. W. H 16Mar.00
2Byrne, J. A. 11Apr.00
2*Evans, J., adjt.* 16Nov.00
d. 2Grasebrook, G. C. 20July01
1Crawford, J. N. 1Aug.01
v. *Atkinson, E. W.* 23Jan.09
m. *Auchinleck, D. G. L.* 18Jan.04
m. *Best, T. A. D.* 27Jan.04
1Ridings, C. 27Jan.04
2Ros, S. G. 10July04
2Blackett, R. 8Mar.05
9May03
1Steward, G. R. V. 29Apr.05
2Mathers, D. 6Jan.06
2Devenish, J. G. 7Jan.06
1Gordon, A. J. M. 5Aug.06
1*Smythe, R. C., adit.* 13Jan.07

Lieutenants (20)

v. *Thompson, W. P.* 21Sept.01
v. *Kinsman, W. A. C., D.S.O.* 14Dec.01
1Manders, R. I. 23Jan.02
2Adams, G. C. 20Feb.02
1Pike, W. 4June02
c.o. Halfpenny, J. 18July02
d. 1Ray, D. de la C. 18July02
e a. *Kenny W. D.* 21Sept.02
c.o Young, H. N. 13Jan.04
d. 2Jennings, G. M 18Jan.04
v. *Armstrong, J. A.* 23Jan.04
c.o. Thompson, H. C. 30May04
2Matthews-Donaldson, J. B. M. 15Oct.04
2Lloyd, E. R. 1Jan.05
1Dunbar, T. F. 29Apr.05
2Rothwell, W. E. 5July05
9Dec.03
2Meredith, W. R. 5Oct.05
2Hewitt, C. C. 4Nov.05
1Kirkpatrick, J. J. 16Dec.05
2Ball, R. G. 5Aug.06
1Crofton, H. L. 4Oct.06
2Loftus, A. J. St. G. 26Dec 06
s. *Dean, P. H.* 16Feb.07
2Vernon, C. E. G. 16Feb.07
2Irwin, G. V. C. 16Feb.07

2nd Lieutenants. (16)

1Henderson-Scott, A. M., 3June05
2Frazer, W. P. B. 9Aug.05
1Hammond-Smith, M. F. 29Nov.05
2Duffin. S. B. 2Nov.05
1Hartigan, D. McK. 24 an 06
2Geoghegan, J. R. 23May06
1Edden, H. S. 6Oct.06
1Cockburn-Mercer, T. H. 16 Jan 07
1White, R. R. 16Feb.07
1Hester, E. H. 16Feb.07
1Wise, T. A. 16Feb.07
1Rudkin, B. A. 16Feb.07
1Mackenzie, F. S. 16Feb.07

Adjutants.

2Evans, J., *capt.* 29Aug.06
1Smythe, R. C., *capt.* 13Jan.07

Quarter-Masters.

m. *Page, J. A.* 10Feb.97
hon. capt. 10Feb.07
m. *Robinson, J., hon. lt.* 30Dec.99
m. *O'Dare, J., hon. lt.* 2Dec.03
2McDonnell, P., *hon. lt.* 28Sept.04
23June00
1Morris, W. A., *hon. lt.* 29Feb.08

3rd Battalion.

(Embodied 5 Dec. 99 to 16 Oct. 00)

(*Officers serving on 12 Oct. 1900 hold honorary rank in the Army corresponding to the Militia regimental rank they then held.*)

Hon. Colonel.
Enniskillen, L. E., Earl of, K.P. 8Jan.87

Lt.-Colonel.
Stewart, *Sir H. H., Bt., hon. c. (Maj. Res. of Off.)* 22Sept.97

Major.
Reynolds, T. G. C., Maj. ret pay (*H*) 29Oct.00
21May04

Captains. (6)

p.s. Crean, J. (*H*) 22Apr.99
p.s. Jarvis, R. F. (*Hon. Lt. in Army* 18July01) (*H*) 21Dec.01
p.s. *Mathew, W. M.* ⊕ (*H*) c.o. 12Dec.02
p.s. Perry-Ayscough, H. G. C. (*Hon. Lt. in Army* 1*Apr.02*) 20June03
Bayly, C. J 16July04
p.s. Knaggs, G. ⊕, *p.v.c. (H), I. of M.* 14Apr.05
p.s. Crawford, K. H. (*H*) 1June06

Lieuts. and 2nd Lieuts. (9)

Lieutenants.
Thackeray, T. F. M. 29Nov.02
p.s. Atkinson, J. (*H*) 6June03
p.s. Nixon, W. G. 6June03
p.s. Browne, J. P (*H*) 31Mar.06

2nd Lieutenants.
Knight, G. St. J. 9Dec.05
Stevenson, A. 24Mar.06
Barrett, J. H. 23Mar 07
2Mar.08

Inst. of Musk.
Knaggs, G., *capt.* 12May04

Adjutant.
Best, T. A. D., Capt. R. Innis. Fus. 21Jan.07
(*Capt. in the Army* 27Jan.04)

Quarter-Master.
Robinson, J., *hon. lt.*

4th Battalion.

(Embodied 2 May 00 to 18 Oct. 00.)

(*Officers serving on 12 Oct. 1900 hold honorary rank in the Army corresponding to the Militia regimental rank they then held.*)

Hon. Colonel.
Oberlement, J. A., Visct. C.B. 28Apr.88

Lt.-Colonel.
Irvine, H., *hon. c.* 30July02

Major.
McClintock, J. K. (*H*) 30July02

Captains. (6)

p.s. Jones, W. V. *hon. m.* (*H*) 2Dec.96
p.s. Owen, C. S. (*H*) (5) 12Sept.00
Herdman, J. C. (*H*) 19Feb.02
Roe, W. R. (*H*) 12Sept.02
p.s. Chaloner, C. W. (*H*), *I. of M.* 28May04
Croft, E. A. *Hon. Capt. in the Army.* 4July01)
(Q) 11Nov.05
Merrick, F. S., c.o. (*H* 18June06

Lieuts. and 2nd Lieuts. (9)

Lieutenants.
O'Neill, F. R. (*H*) c.o. 21Nov.02

2nd Lieutenants
(*p.s.*) Lendrum, C. J. W. K. 7Apr.06
Crawford, E 30Apr.06
Crawford, F. 30Apr.06
(*p.s.*) Caulfeild, W. S. 2*May06
Smyth, H. B. 16Mar.07

Inst. of Musk.
Chaloner, C. W., *capt.* 16Jan.04

Adjutant.
Stewart A. F., Capt
Manch R. 18Sept.02
(*Capt. in the Army* 28May00)

Quarter-Master.
O'Dare, J., *hon. lt.*

Digitized by Google

THE ROYAL INNISKILLING FUSILIERS (Regt. Dist. No. 27)—contd.

5th Battalion.

Embodied 9 May 03 to 3 July 03.)

Officers serving on 3 July 01 had honorary rank in the Army corresponding to the Militia regimental rank they then held.)

Hon. Colonel.

Enniskillen, Lord G. J., K.C. 17Jan.91

Lt.-Colonel.

Barton, E. J., Col., A.D.C. 21 Feb. 91

Major.

p.s. Carpendale, M. J., Aca. l.c. (H) 18July99

Captains. (6)

Cochrane, E. F. E. H. 29May98

p.s. Forbes-Pollexfen, J. J. H. (H) I. of M. 12June00

Wood, S. M., c.o. 12June01

Denny, H. de C. (H), c.o. 30Aug.01

p.s. Alexander, J. W. F. 17Oct.03

p.s. Carron-Roberts, T. J. (H) 5Mar.05

p.s. Bellitho, W. C. G. 21May06

Lieuts. and 2nd Lieuts. (9)

Lieutenants.

(p.s.) Knox, U. A. F. 31Mar.06

(p.s.) Scott, V. H. 31Mar.06

p.s. Workman, W. E. H. 31Mar.06

2nd Lieutenants.

McKeon, J. 13Mar.01

(p.s.) Wood, J. A. B. 4Feb.05

p.s. Stead, F. J. 16Dec.05

Mylne, E. G. 16Dec.05

Asst. of Musk.

Forbes-Pollexfen, J. J. H., capt. 20June03

Adjutant.

Auchinleck, D. G. H., Capt. R. Innis. Fus. 21Oct.04

(Capt. in the Army 18Jan04)

Quarter-Master.

Page, J. A. hon. capt.

Digitized by Google

THE GLOUCESTERSHIRE REGIMENT.

Regimental District No. 28 [South Midland Group].

The Sphinx, superscribed "Egypt."

"Ramillies," "Louisburg," "Quebec, 1759," "Maida," "Corunna," "Talavera," "Barrosa," "Albuhera," "Salamanca," "Vittoria," "Pyrenees," "Nivelle," "Nive," "Orthes," "Toulouse," "Peninsula," "Waterloo," "Punjaub," "Chillianwallah," "Goojerat," "Alma," "Inkerman," "Sevastopol," "Delhi," "South Africa, 1899-1902," "Defence of Ladysmith," "Relief of Kimberley," "Paardeberg."

Line and Militia Battalions.

Uniform—Scarlet. *Facings*—White. *Agents.*—Messrs. Cox & Co.

1st Bn. (28th Foot)	*Lahore Cantonment.*	3rd Bn. (R. South Gloucester Mil.)	*Bristol.*
2nd " (61st ")	*Aldershot.*	4th " (R. North Gloucester Mil.)	*Gloucester.*
Depôt	*Bristol.*	Record Office	*Warwick.*

Volunteer Battalions.

1. 1st *Bristol.* | 2. 2nd *Gloucester.* | 3. 3rd *Bristol.*

Colonel Roberts, Maj.-Gen. *Hon. Lt.-Gen.*) W., *C.B.* ● 8Mar.93
9Jan.96

1st and 2nd Battalions.

Lt.-Colonels. (2)
1Oure, H. C., *D.S.O.* 29Oct.02
bt.col 28Oct.02
2Taylor, H. d'A.P. 25July06

Majors. (3)
(2nd in Command.)
2Wallace, W. R. P. 29Oct.02
29Sept.96
1Bishop, J. D. J. 25July06
25Oct.99

Majors. (6)
1Hobbs, J. S. 2June03
1Lovett, A. C. 28Oct.02
2Fyfe, B. O. 19Oct.05
d. 2Venables, C. J., *D.S.O.* 1Nov.05
(Comdg. Depôt)
2Tulloh, W. S. 25July06
s. Davie, K. M., *p.s.c.* 22Oct.06

Captains. (12)
2Conner, R. 26May97
s. *Gardiner, G. F.* 25Aug.97
9Apr.98
2Jordan, R. P., *D.S.O.* 13Sept.99
(2) Platt, H. E. 24Feb.00
s.s. *Burges, F.* 24Feb.00
2Bryant, A., *p.s.c.* 24Feb.00
Nisbit, F. C. 24Feb.00
1*Ingram, J. O'D., adjt.* 24Feb.00
1Gardner, R. M. S. 24Feb.00
2Davy, R. M. M. 24Feb.00
m. *Mesnier, C. B.* 24Feb.00
v. *Rising, R.E.* 24Feb.00
1Le Mottee, E. D'A., *D.S.O., p.s.c.* 21Jan.02
1Wethered, J. R. 12July02
1Temple, W. A. M. 27May03
d. 1Radice, A. H. 2June03
1Burges, D. 25Oct.03
m. *Rusk, J. E.* 28Oct.03
2Brual, F. A. 11Nov.03

Captains—contd.
(2)*Sherd P. H.* D.S.O. 12Oct.05
2*Wilkinson, R., capt.* 13Oct.05
c.c.*Shipway, G. M.* 15Oct.05
c.c. *McLeod, A. A.* 13Oct.05
c.c. *Vassall, P. S.* 25July06
c.c. *Fane, J.* 25July06
1Beasley, R. L. 25July06
2Pagan, A. W. 29Sept.06
s.c. *Hutchinson, H. E. M.* 19Dec 06
14June00

Lieutenants. (19)
1Baker, L. G. 18May00
2Grimley, H. C. 18May00
d. 1Pritchett, W. P. 14July00
1Symons, O. V. L. 12Feb.02
2Needham, H. 22Mar.02
s. *Montgomery, T. A.* 16Apr.02
1Richmond, H. C. 27May03
1Tweedie, J. L. F. 2June03
1Blyth, R. C. P. 28Oct.03
1McMahon, D. J. E. 11Nov.03
e.s.*Stephenson, E. S.*, D.S.O. 14Feb.05
2Scott, R. D. 28Feb.05
d. 2Johnson, V. N. 8July05
21Mar 03
1Brodigan, F. J. 18Oct.05
1Milward, L.C. 23Dec.05
2Bockett-Pugh, H. A. D. 6Jan.06
1Spear, H. S. 15Jan.06
1Foord, W. P. S. 24Jan 06
2Vinen, H. N. 12Apr.06
2Finch, F. C. 25Sept.06
1Thomas, B. 30Oct.06

2nd Lieutenants. (12)
1Read, A. M. 21Nov.03
1Moore, R. C. 27Jan.04
1Rae, G. R. 24Jan.06
1Giles, A. H. 24Jan.06
2?Thompson, W. H. H. 24Jan.06
2Inglis, A. McC. 23 May06
2? apel. A. 2? May06
2Hilton-Green, H.F.L. 6Oct.06
1Goldney, C.L.B. 6Oct 06
1Farnell, M. E. 16Jan.07
2Bosanquet, G. B. 16Jan.07
2Horsford, H. T. 2Mar.07

Adjutants.
1Ingram, J. O'D., capt. 18May05
2Wilkinson, R., capt. 13July05

Quarter-Masters.
m. *Murray, E.* 18Aug.94
hon. capt. 18Aug.04
m. *Gray, R. J.* 8May96
hon. capt. 8May06
2Wilkins, W., *hon. lt.* 24June03
1Hewitt, W. J., *hon. lt.* 26July06

3rd Battalion.

(Embodied 15 May 00 to 13 July 01.)

(*Officers serving on 13 July 01, hold honorary rank in the Army corresponding to the Militia regimental rank they then held.*)

Hon. Colonel.
p.s. *Guise*, Sir *W. F. G.*, Bt., 10Feb.97

Lt.-Colonel.
p.s. Guise, C. D., *hon. c.* ● *(H)* 15Oct.02

Majors.
Burges, W. E. P., *hon. l.c. (H)* ● 1May00
p.s. Crichton, E. D., *(H)* 23June06

Captains. (5)
p.s. Burges, G. H., *hon. m. (H), I. of M.* 7Feb.00
p.s. Marshall, R. L., *hon. m. (H)* 1May00
p.s. Menzies, A. L., *hon. m.* 11May00
p.s. Gwynn, G.C. *(H)* 14Oct.05
Sweetser, D. J., Lt. ret. pay 3Mar.06
Clifford, A. W. 20Feb.07

Lieuts. and 2nd Lieuts. (12)
Lieutenants

2nd Lieutenants.
George, W. K. 1Aug.05
Parkin, H. D. 20Dec.05
Davidson, P. G. 12Mar.06
(*p.s.*) Villar, J. F. 30Apr.06

Asst. of Musk.
Burges, G. H., *hon. m.* 29Mar.99

Adjutant.
Ruck, J. E., Capt. Glouc. R. 16Nov.06
(*Capt. in the Army* 25 Oct. 03)

Quarter-Master.
Murray, E., *hon. capt.*

4th Battalion.

"St. Helena, 1900-01."

(Embodied 11 Jan. 00 to 27 July 01.)

(*Officers serving on 27 July 01 hold honorary rank in the Army corresponding to the Militia regimental rank they then held.*)

Hon. Colonel.
Kingscote, Sir *R. N. F.*, G.C.V.O., K.C.B., Esq. 23Jan.02

Lt.-Colonel.
Bathurst, S. H., *Earl, C.M.G., hon. c.* 2Mar 98

Major.
Goodlake, H.S., *hon. l.c. (H)* 16Mar.98

Captains (5)
p.s. Gouldsmith, J.D., *hon. m.* 10Mar.94
13May01
p.s. Bathurst, *Hon.* A. B., *hon. m.* 23Jan.96
p.s. Harding, C. H., *hon. m.* 23Jan.96
p.s. Wingfield, M. E. G. R. *(H), hon. m., I. of M.* 13July98
p.s. Marling, W. J. P. 2Mar.00
p.s. Capel, C. 11Apr.00

Lieuts. and 2nd Lieuts. (9)

Lieutenants.
p.s. Hicks-Beach, *Hon.* M. R. *(H)* 13July01
p.s. Robinson, J. B. W. 13July01

Digitized by Google

THE GLOUCESTERSHIRE REGIMENT—(Regtl. Dist. No. 28)—*contd.*

4th Bn.—*contd.*

Lieutenants—contd.

p.s. Smith, C. H. 28May01
Gcra. I. St. J. (*H*) 10June03
(p.s.) Kingscote, E. T. (*H*) 6Sept.05

2nd Lieutenant.

Townshend, J. S 29Jan.07

Inst. of Musk.

Wingfield, M. E. G. E., *hon. m.* 19Sept.03

Adjutant.

Quarter-Master.

Gray, R. J., *hon. capt.*

1st (City of Bristol) Volunteer Battalion

(*late* 1st Gloucestershire.)
"South Africa, 1900-02."

[102]

Bristol.

Hon. Colonel.

The Lord Mayor of Bristol.

Lt.-Colonel.

p. Woodward, J. H., VD, *hon. c.* (*d*) 12Aug.05

Majors.

p. Butler, J. B. 14Oct.05
p. Stotesbury, H. (*d*) (*H*) 26Apr.06

Captains. (11).

p. Thompson, J. C. 17Aug.98
p.s. Baker, H. L. (*d*) 30May00
p. Butler, J. H. 20Dec.02
p. Clarke, W. S. 20Dec.02
p. Shellard, E., jun. 17Dec.04
p. Wales, C. W. (*d*) 24June05
p.s. Heal, W. G. 10Oct.06

Lieuts. and 2nd Lieuts. (19)

Lieutenants.

(p.) Haskins, W. J. 26July03
(p.) Tilly, C. C. S. 26July03
p.s. Proctor, E. W. K. 17Dec.04
p.s. Clarke, R. C. 4Nov.05
p.s. Lewis, W. (*C*) 4Nov.05
(p.) Woodward, E. H. E. 6Oct.06
p.s. Wills, B. B. 6Oct.06

2nd Lieutenants.

Wills, H. C. 9Nov.06

Inst. of Musk.

Adjutant.

Gardiner, G. F., Capt. Glouc. R. 14Feb.08
(*Capt. in the Army* 9Apr.98)

Quarter-Master.

p. Herapath, H. M., VD, *hon. capt.* (*a*) (*d*) 14Jan.08

Medical Officers.

p. Prichard, A. W., VD, *Surg.-Lt.-Col.* (*Brig.-Surg. Lt. Col. Portland V.I.B.*) 9Nov.06
p. Young, J., *M.D., Surg.-Capt.* 15Oct.98
Nixon, J. A., *Surg.-Lt.* 7Feb.07

Acting Chaplain.

Holt, *Rev.* V., *B.A.* 15July05
18Dec.95

[*Green.* Facings—*Green.*]

Cadet Corps.

Bristol Grammar School.

Captain.

Holmes, J. G. 28Nov.00

Lieutenant.

Gill E. W. B. 15May01

2nd Lieutenant

p.s. Lewis, W., (Lt.) V.B. Glouc. R. 12May05
[*Drab.*]

2nd Volunteer Battalion

(*late* 2nd Gloucestershire).
"South Africa, 1900-02."

[103]

Gloucester.

Hon. Colonel.

Ducie, Rt. Hon. *H. J.*, Earl of, G.C.V.O. 16June68

Lt.-Colonel.

p. Winterbotham, L. D. 14Sept.05

Majors.

Hext, F. M., *hon. l.c.* (*H*) Capt. ret. pay (*Capt. Res. of Off.*) 15May01
Wenden, J. G. 24Jan.06

Captains. (11)

p. Spencer, H. M., VD, *hon. m.* 19Jan.84
p. Blood, J. N., *hon. m.* (*H*) 16Dec.85
p.s. Marling, S. S. 19Dec.99
p.s. Collett, J. H. 10Jan.00
p.s. Pottinger, F. B., *hon. m.* 21Mar.06
p. Tarrant, J. F. (Q) 12July01
Devereux, W. C. 28May03
p.s. Witts, E. F. B. (*Hon. Lt. in Army* 14 *June* 02) 28Mar.03
p.s. Champion, S. S. 24Jan.06

Lieuts. and 2nd Lieuts. 19)

Lieutenants.

p.s. Ticehurst, G. F. 10Aug.00
p.s. Bryan, J. H. (*Hon. Lt. in Army* 11 *July* 01) (*d*) 10Aug.00
p.s. Penley R. H. 10Aug.01
(p.) Manners, J. 11Jan.02
p.s. Allen, C. P. 11Jan.02
p.s. Collett, G. F. 28Sept.04
p.s. Waller, N. H. 28Sept.04
p.s. Norman, F. M. 28Sept.04
(p.) Campden, A. E. J. N., *Visct.* 6Oct.06
p.s. Morris, L. T. S. 6Oct.06
p.s. Witts, J. T. 6Oct.06

2nd Lieutenants.

p.s. Hague, H. 18Mar.06
p.s. Beaumont, D. J. 5Aug.06

Inst. of Musk.

Adjutant.

Quarter-Master.

p. Bailey, G. W., VD, *hon. capt.* 5June06

Medical Officer.

p Cooke, M. A., *Surg.-Capt.* 20Dec.99

Hon. Chaplains.

Holbrow, *Rev.* T., VD 19Apr.70
Moore, *Rev.* C. M., VD 18Oct.70

Acting Chaplains.

Selby, *Rev.* W. J., *M.A.* 4June99
Gresley, *Rev.* N. W., *M.A.* 12Apr.98

[*Green.* Facings—*Scarlet.*]

Cadet Corps.

Cheltenham College.

Captain.

p.s. Lloyd-Jones, L. G. (*H*) 29Jan.04

Lieutenants

p.s. Newman, A. P. S. (*H*) 12Mar.02
p.s. Borchardt, W. G. 16July04

2nd Lieutenant

Weech, W. N. 28Mar.06
[*Drab.*]

3rd Volunteer Battalion.

[104]

Bristol.

Hon. Colonel.

Roberts, *Field-Marshal* Rt. Hon. *F. S.*, Earl, K.G., K.P., G.C.B., O.M., G.C.S.I., G.C.I.E., *Col. Commdt. R. Art., Col. I. Gds.* 25Sept.06

Lt.-Colonel.

p. Hobhouse, C. E. H. (*d*) 5Apr.02

Majors.

p. Moss-Flower, T. J. 22Apr.05

Captains (8)

p. Mardon, P. J. 12Apr.01
p.s. Woodcock, H. C. (*H*) *I. of M.* 3July01
p.s. Munro, W. K., *hon. m.* 11Oct.02
p.s. Carter, T. M. (*H*) 11June04
p.s. Coates, P. L. (*q*) 7June05
p.s. Withers, G. M. 15July05
p. Smith, S. E. (*H*) (*b*) 1Aug.05
p.s. Rogers, D. L. 15Aug.06

Lieuts and 2nd Lieuts. (12)

Lieutenants.

p.s. Turner, H. S. 15Aug.02
(p.s.) Protheroe, L. E. 5May06
(p.s.) Coates, C. E. 5May06

2nd Lieutenants.

(p.s.) Bennett, T. G. 5Nov.04

Inst. of Musk.

Woodcock, H. C., *capt.* 20Oct.06

Adjutant.

Rising, R. E., Capt. Glouc. R. 4Oct.05
(*Capt. in the Army* 24Feb.00)

Quarter-Master.

p. Bryant, O., *hon. lt.* 26July06

Medical Officers.

p.s. Browne, C. R., *M.D., Surg.-Capt.* 5July05
p Bullen, F. St. J., *Surg.-Capt.* 18Nov.05

Acting Chaplain.

Webster, *Rev.* J. 25Aug.06

[*Drab.* Facings—*Scarlet.*]

Digitized by Google

THE WORCESTERSHIRE REGIMENT.

Regimental District No. 29 [South Midland Group]

The United Red and White Rose. "Firm."
"Ramillies," "Mysore," "Hindoostan," "Rolaia," "Vimiera," "Corunna," "Talavera," "Albuhera," "Salamanca" "Pyrenees," "Nivelle," "Nive," "Orthes," "Toulouse," "Peninsula," "Ferozeshah," "Sobraon," "Punjaub," "Chillianwallah," "Goojerat," "South Africa, 1900-02."

Line and Militia Battalions.

Uniform—Scarlet. *Facings*—White. *Agents*—Messrs. Cox & Co.

1st Bn. (29th Foot)	*Dublin.*	4th Bn.	*Malta.*
2nd „ (36th „)	*Ahmednagar.*	5th „ (Worcester Mil.)	*Worcester.*
3rd	*Aldershot.*	6th „ (Worcester Mil.)	*Worcester.*
Depôt	*Worcester.*	Record Office	*Warwick.*

Volunteer Battalions.

1. 1st — *Kidderminster.* | 2. 2nd — *Silver St., Worcester*

Colonel — Higginson, Gen. *Sir* G. W. A., *G.C.B.* @ — 29Aug.02

1st, 2nd, 3rd and 4th Battalions.

Lt.-Colonels. (4)

2Thomas, E. A. D'A. 14Feb.04
bt. col. 14Feb.07
4Edwards, C. M. 17Feb.04
bt. col. 9July05
2Ingouville-Williams, H. C., *D.S.O.* 10Mar.04
bt. col. 26Dec.05
1Hovell, H. de B., *D.S.O.* 2Mar.07

Majors. (8)
(2nd in Command.)

2Peacocke, G. T. 28Mar.04 15Dec.00
2Lewis, G. W. 26May05 15Dec.00
bt. lt.-col. 22Aug.02
1Holland, W. D. 18July06 1May01
bt. lt.-col. 26June02

Majors. (12)

4Bell, E. 16Oct.01
bt. lt.-col. 17Oct.01
2Sanders, R. M. 21Dec.01
4Norbury, O. 7Jan.03
d. 3Westmacott, C. B. (*Comdg. Depôt*) 14Feb.04
1Bennett, C. H., *D.S.O.* 17Feb.04
1Stuart, B. F. B. 10Mar.04 29Nov.00
2Cayley, D. E. 5July04
3Chichester, W. R. 3Aug.04
3Hobson, H.S.C. 8Oct.04
s. Nicholson, C. L., *p.s.c.* 8Mar.05
4Seton, C. H. 11Apr.06
2Bartholomew, H. J., *D.S.O.* 2Mar.07

Captains. (24)

3Brock, E. N. L. 10May99
m. *Wodehouse, E. C. F.,* D.S.O. 10Jan.00
Reddie, J. M. 19Jan.00
v. *Milward, H. D.* 12Feb.00
2Bacon, B. K. W. 14Feb.00
Captains—contd
d. 2Carr, H. A. 17Feb.00
(1) *Peake, W. K.* 20June00
s. *Kennedy, F. M. E.* 20June00
bt. maj. 22Aug.02
4Fulton, H. A. 20June00
s. *Palmer, O. H.* 20June00
4Crawshay, H. 20June00
m. *Richards, B. O.,* D.S.O. 20June00
c.o. *Green, A. D.,* D.S.O. 20June00
c.o. *Ruston, U. Fitz H.* 20June00
s. *Monro, R. P. H.* 20June00
3Lambton, G. C., *D.S.O.* 23June00
s. *Hankey, E. B.* 18Sept.00
Lang, H. A., adjt. 1Sept.00
1Leggett, R. A. C. L. 29Dec.00
1Lea, G. B. 29Dec.00
c.s. *Arden, J. H. M.* 2Dec.00
m. *Winnington, J. F. S.* 2Jan.01
m.a. *Moss, E. W., D.S.O.* 6Feb.01
m.a. *Walsh, M. R.* 18Dec.01
c.s. *Vaughan, P. E.* 18Dec.01
1Davidge, G. M. C. 21Dec.01
2Carr, M. R. 21Dec.01
v. *Waisman, P. S. G.* 26Apr.02
4de Salis, E. A. A., *D.S.O.* 2Aug.02
1*Stevens, L. M., adjt.* 17Mar.03
2Dorman, L. C. 22Mar.03
2*Tarbet, W. G., D.S.O., adjt.* 13Apr.04
c.o. d. *Fisher, A. J.* 14Apr.04
2Gibbs, W. B. 14Apr.04
c.o. *Breading, G. R.,* D.S.O. 14Apr.04
c.o. *Rose, R. A. de B.* 14Apr.04
1Dugan, W. J. 16Nov.04
4Elliott, H. R. 17Nov.04
(3)Nesbitt, A. S. 17Nov.04
1Dunlop, F. P. 17Nov.04
3Chisholm, D. C. H. 17Nov.04
4Tyrwhitt, F. St. J. 17 Nov.04
d. 4Ray, A. D. H. 29Nov.04
1Nelson, J. O. 6Jan.06
3Custance, A. F. 21Apr.06
3Messervy, C. C. 27Apr.06
3Fitzjohn, T. 25Aug.06
3Porter, C. E. L. 1eJan.07
15Feb.02

Lieutenants. (37)

1Myburgh, C. de F. 29Sept.06 29Dec.00
3Beresford, C. V. 30Dec.00
4Jefferies, H. St. J. 2Jan.01
2Pardoe, T. K. 6Feb.01
4Barker, W. 1May01
1Bowring, E. L. 21Dec.01
2Phelips, E. 21Dec.01
4Hamilton, P. 28Feb.02
2Watson, L. T. 26Apr.02
2Whalley, P. R. 26Apr.02
d. 4Kitching, C. H. 16Oct.02
c.o. *Duncan, N. C.* 3Jan.03
2Stoney, J. P. L. 10Mar.03
4Simpson, E. M. 17Mar.03
4Street, N. K. 20Mar.03
4Kay, D'A. H. 22Mar.03
3Hughes, T. H. 9May03
2Newcombe, W. L. 15May03
4Linton, C. S. 16Jan.04
w.a. *Ford, R. J.* 10Feb.04
2Brownell, E. L. D. 18Feb.04
d. 2Pollock, D. W. 14Apr.04
4Bull, P. T. 14Apr.04
4Tucker, F. St. G. 11June04
4Pepys, R. W. 9July04
4Davies, G. L. St. A. 3Aug.04
4Guy, P. C. 17Nov.04
4Deans, G. C. 17Nov.04
c.o. *Elwell, P.* 17Nov.04
3*Badham, J. F., adjt* 17Nov.04
1Crawshay, M. 29Nov.04
2Faviell, W. F. O. 10Dec.04
3Traill, R. F. 18Jan.05
1Leland, L. T. H. 8July05 25Mar.03
2Clarke, S. O. S. 21Apr 06
d. 3Goff, J. T. 27Apr.06
3Gilmour, H. J. G. 15Jun06
w.a. *Kerans, E. T. J.* 23July06
d. 1Briscoe, G. S. 22Sept.06
2Henry, C. 12Dec.06
1Foster, C. A. 23Dec.06

2nd Lieutenants. (24)

2Pickersgill-Cunliffe, J. C. 4July02
2Dobson, H. P. 29July02
3Wrenford, A. L. 29July02
1Fitzjohn, G. N. 19Sept.02
3Johnston, A. C. 4Nov.02
2Cooke, W. J. B. 21Nov.02
2Gilum-Webb, R. A. 10Feb.04
1Underhill, W. A. 20July04
2Ripley, H. I. B. 19Aug.04
1Crawford, C. F. G. 28Jan.05
2Stoney, G. J. L. 20May05
3Amphlett, E. P. C. 16Aug.05
1Underhill, E. C. 16Aug.05
4Northey, A. 3Feb.06
1Smyth-Osbourne, J. G. 11Apr.06
1Leman, J. F. 29Aug.06
4Hudson, E. C. R. 6Oct.06
3Pelly, J. H. 6Oct.06
2Burroughs, S. V. G. 9Oct.06
2Solano, B. A. 7Nov.06
2Phillips, L. H. 7Nov.06
1Davies, F. H. 16Jan.07
4Crawley, T. H. O 16Jan.07
3Gabb, S. A. 16Feb.07

Adjutants.

1Stevens, L. M., *supn.* 22Nov.04
4Lang, H. A., *capt.* 22Nov.04
2Tarbet, W. G., *D.S.O. capt.* 6Sept.06
3Badham, J. F., *lt.* 4Apr.07

Quarter-Masters.

2Ralston, J. 28Aug.89
hon. m. 28Aug.04
m. *Smatt, S. A.* 1July02
hon. capt. 29Aug.03
3Whitty, A., *hon. lt.* 17Mar.00
m. *Ryder, J. J., hon. lt.* 23Mar.00
4Parker, H. J., *hon. lt.* 3Dec.04
1O'Shea, T., *hon. lt.* 9May06
14Mar.00
(To take rank and precedence 14Mar.06

Digitized by Google

THE WORCESTERSHIRE REGIMENT.—(Regtl. Dist. No. 29)—*contd.*

5th Battalion.

(Embodied 7May00 to 15Oct.00.)

(*Officers serving on 15 Oct., 1900, held honorary rank in the Army corresponding to the Militia regimental rank they then held.*)

Hon. Colonel.
Coventry, G. W. Earl of 17Jan.00

Lt.-Colonel.
Stephenson-Fetherstonhaugh, S.A., hon. c. (*H*) 25Sept.05

Majors.
Brindle, W. S. (*H*) 14May02
p.s. *Lutley, J. T.* (*H*), 28Apr.06

Captains (5)
Beck, H., *Lt.* ret. pay (*b*) (*H*) 15Feb.99
Berrington, C. M (*H*) 31Oct.03
p.s. Hawkesley, F. S. (*H*) *I. of M.* 28Apr.05

Lieuts. and 2nd Lieuts. (12)
Lieutenants.
Gandolfi-Hornyold, R. V. 28Mar.03
Greer, L. R. W. 31Oct.03
(p.s.) Ashton, W. 11Dec 06

2nd Lieutenants.
McTavish, F. H. C. 25Feb.05
McClellan, G. H. G. 24June05
Broder, P. A. 29Nov.05
Van Neck, P. 30Apr.06

Inst. of Musk.
Hawksley, F. S., *capt.* 6June03

Adjutant.
Winnington, J. F. S., Capt. Worc. R. 12Sept.06
(*Capt. in the Army* 2Jan.01)

Quarter-Master.
Ryder, J. J., *hon. lt.*

6th Battalion.

"South Africa, 1902."

(Embodied 8 May 00 to 19 Oct. 00.)

(Embodied 9 Dec. 01 to 10 Oct. 02.)

(*Officers serving on 10 Oct. 02 held honorary rank in the Army corresponding to the Militia regimental rank they then held.*)

Hon. Colonel.
Coventry, G. W., Earl of 17Jan.00

Lt.-Colonel.
p.s. Heywood, H. E. B. (*H*) (*T*) *hon. c.* 2Aug.05

Majors.
p.s. Steward, A. G. 7Apr.06
p.s. Morgan, W. F. H. 7Apr.06

Captains. (5)
p.s. Lee-Smith, F. D. W. 17June03
Bailey, C. H. (*H*), 8June97
Gordon, W. A. (*H*) 21Mar.00
p.s. Faulkner, J. (*H*) *I. of M.* 27May05
p.s. Graham, A. G. M. (*H*) 17Feb.06
Carter, H. R. O. 24Mar.06

Lieuts. and 2nd Lieuts. (12)
Lieutenants.
c.o. *Browne, F. R. A.* (*H*) 12July02
Hill, P. G. P. 29July05

2nd Lieutenants.
French, *Hon.* W. J. 21Mar.04
Godfray, J. V. 29Mar 05
Burke, D. J. G. 20Dec.05
Daubeney, H. J. 7Jan.07

Inst. of Musk.
Faulkner, J., *capt.* 17June05

Adjutant.
Wodehouse, E. C. F., *D.S.O.*, Capt. Worc. R. 10Aug.03
(*Capt. in the Army* 10Jan.00)

Quarter-Master.
Snatt, S. A., *hon. capt.*

1st Volunteer Battalion

(*late* 1st Worcestershire).

"South Africa, 1900-01."

[155]

Kidderminster.

Hon. Colonel.
Cobham, C. G., Visct. 2Mar.95

Lt.-Col. Commandant.
p.s. Wheeler, E. V. V. *hon. c.* 27Feb.04
lt.-col. 27Nov.95

Lt.-Colonel.
p. Goodwin, J. E., VD, (*l*) 26Mar.04

Majors.
p Garratt, J. W., VD, *hon. l.c.* 9Apr.04
Danks, R. M., VD (*l*) 11Nov.05

Captains. (12)
p. Pearse, H. F., VD, *hon. m.* 27July99
p. Thomas, C. W. (Q) 6Aug.98
p.s. *Whitcombe, R. H., jun. hon. m.* (*Hon. Capt. in Army* 10 July01) 6Jan.94
p. Watson, R. Q. (*l*) 19Jan.96
p. Talbot, E. W. (*l*) 1Aug.00
p. Grainger, H. E. 12Sept.03
p. Green, G. H. 6Aug.04
p. Burcher F. R. 16Mar.05
p. Byers, G. V. (*l*) 11Aug.06
p. Hooper, O. S. 29Oct.06
p. Thompson W. J. 23Oct.06

Lieuts. and 2nd Lieuts. (12)
Lieutenants.
(p.) Tapp, J. Q. 15Aug.03
p. Smith, G. M. 12Sept.03
p. Hornfray, R. P. 11Feb.05
p Goodwin, N. P. 11Feb.05
p.s. Dusautoy, E. F. 7Feb.06
25Oct.06
Adam, W. 21Jan.07
Grosvenor, J. H. 21Jan.07
Godson, G. E. 21Jan.07
Dore, A. S. W. 21Jan.07
Humfrey, J. C. W. 21Jan.07

2nd Lieutenant.
Simpson, F. D. 3Dec.06

Inst. of Musk.

Adjutant.
Palmer, C. H., Capt. Worc. R. 15Nov.06
(*Capt. in the Army* 20June00)

Quarter-Master.
p. Thorneloe, H., *hon. capt.* 10June96

Medical Officers.
p. Robinson, J., *Surg.-Capt.* 16Nov.98
p. Addenbrooke, B., *M.D., Surg.-Capt.* 23Jan.04

Acting Chaplains.
Kershaw, *Rev.* J. F., *M.A.* 18June92
Thomas, *Rev.* P. C., *B.A.* 14Feb.00
[*Drab.*]

2nd Volunteer Battalion

(*late* 2nd Worcestershire).

"South Africa, 1900-02."

[156]

Silver Street, Worcester.

Hon. Colonel.
Plymouth, Rt. Hon. *R.G.* Earl of, *C.B.* 6June01

Lt.-Colonel.
p. Dixon, M., VD, *hon. c.* (*T*) 1Feb.02

Majors.
p. Milward, C. F. VD, *hon. l.c.* (*l*) 20May03
p. Checketts, F. (*Hon. Capt. in Army* 20Aug.02), 6Aug.03

Captains. (5)
p. *Bigden, E. F.* (*H*) *I. of M* 20July02
p.s. Garnett, F. H. (*T*) 21May02
p. Orsak, R. H. H. (Q) 13Dec.02
p. Dowson, J. B. 31Oct.03
p. How, F. A. W. 31Oct.03
p. Clark, S. H. 30Dec.05
p.s. Harry, N. G. 30Dec.05

Lieuts. and 2nd Lieuts. (12)
Lieutenants.
p.s. Lloyd-Bosward, J. (*H*) (*C*) 22Oct.04
p.s. Norton, A. P. (*H*) (*C*) 22Oct.04
(p.) Kerwood, L. 29Oct.04
p.s. Wilding, J. H. 29Oct.04
(p.s.) Fergusson, L. R. 9Jan.07
p.s. Cadogan-Masterman, A. H. 9Jan.07
p.s. Abell, R. H. (*C*) 9Jan.07
(p.s.) Odgers, A. W. 9Jan.07

2nd Lieutenants.
Cliff, A. 14Mar.06

Inst. of Musk.
Rigden, E. F., *capt.* 12May06

Adjutant.

Quarter-Master.
p. Sallis, D., *hon. capt.* 18May03

Medical Officers.
p. Corke, C. A., *Surg.-Capt.* 15Aug.03
p. Fowler, H. R. R., *Surg.-Lt.* 14Jan.05

Acting Chaplains.
Nicholson, *Rev.* J. B., *B.A.* 10Oct.03
Wilding, *Rev.* H. St. J., *M.A.* 9Apr.04
[*Drab.*]

Cadet Corps.

Victoria Institute, Worcester.

Captain.
p.s. Lloyd-Bosward, J. (Lt. 2 V. B. Worc. R.) (*H*) 23Jan.04

Lieutenants.
p.s. Norton, A. P. (Lt. 2 V.B. Worc. R.) (*H*) 4Feb.03
2nd Lieutenant.
p.s. Abell, R. H. (*Lt.* 2 V.B. Worc. R.) 23Apr.05
[*Drab.*]

Digitized by Google

THE EAST LANCASHIRE REGIMENT.

Regimental District No. 30 [Lancashire Group].

The Sphinx, superscribed "Egypt,"
"Cape of Good Hope, 1806," "Corunna," "Java," "Badajos," "Salamanca,"
"Vittoria," "St. Sebastian," "Nive," "Peninsula," "Waterloo," "Bhurtpore," "Alma," "Inkerman,"
"Sevastopol," "Canton," "Ahmad Khel," "Afghanistan, 1878-80," "Chitral," "South Africa, 1900-02."

Line and Militia Battalions.

Uniform—Scarlet. *Facings*—White. *Agents*—Messrs. Cox & Co.

1st Bn. (30th Foot) *Curragh.*
2nd " (59th Foot) *Poona, Bombay.*
3rd Bn. (5th R. Lancashire Mil.) *Preston.*

Depôt . . . *Preston.* | Record Office . . . *Preston.*

Volunteer Battalions.

1. 1st . . *Blackburn.* | 2. 2nd . . *Burnley.*

Colonel . . Pakenham, Lt.-Gen. T. H., *C.B.* 18Dec.99

1st and 2nd Battalions.

Lt.-Colonels. (2)

1Durham, F. S. 28Sept.05
2Bittwell, W. H., *D.S.O.* 21Nov.05
p.s.c. 17Feb.04
bt. col. 2July04

Majors. (2)

(2nd in *Command.*)

1Voyle, H. E. 28Sept.05
21Nov.01
Wanless O'Gowan, R. 5May06
29Nov.00

Majors. (6)

2Martin, H. J. 4Apr.03
1Trent, F. H. 18Feb.05
29Nov.00
2Were, H. H. 28Sept.05
2Anderson, J. H. 28Sept.05
d. 1Pearse, T. H. F. *(Comdg. Depôt)* 31Mar.06
Le Marchant, L. St. G., *D.S.O.* 11Apr.06

Captains. (12)

m. Stuart, G. R. C. 13May96
1Hamber, L. C. B. 1July96
1Lawrence, G. H. 25Oct.97
bt. maj. 29Aug.02
c.o. Maclear, H. 11May00
(1) *Lambert, T. S., p.s.c.* 24May00
1Sanders, A. A. 2June00

Captains—contd.

s.c. 2Baumgartner, J. S. J. 4June00
bt. maj. 29Nov.00
Cheales, R. D. 4June00
1Da Costa, E. C. 4June00
1Cooper, W. H. 4June00
1Collins, E. M., *D.S.O.* 4June00
s. Green, J. E. 5June00
s.c. 2Traill, W. H. 11Sept.01
s.s. Rutter, E. F. 22Sept.01
2Luddington, W. J. C. 10Nov.01
s.v. Alington, A. C. M. 17Nov.01
2Russell, L. 17Nov.01
c.o. Lonsdale, P. 21Nov.01
2*Richardson, W. F., adjt.* 21Nov.01
d. 2Seabroke, G. T. 25Feb.05
2Hill, G. E. M. 10Mar.06
1Coventry, E. H. 9July06

Lieutenants. (19)

Wethered, H. L., o., o.d. 26Nov.99
1Gosset, R. A. 24May00
d. 2Baker, R. D. 4June00
1*Clayhills, G., D.S.O., adjt.* 4June00
d. 1Goodwyn, P. C. W., *D.S.O.* 7June00
1Kempson, G. C. D. 14Oct.00
1Leake, G. D. 8Feb.01
c.o. Wolseley, E. J. 17May01
c.o. Aubin, A. C. 11Sept.01
c.o. Hay, G. W. 22Sept.01
1Paterson, W. O. 5Mar.02
c.o. Moule, L. H. D'O. 29Mar.02
1Goldie, A. St. L. 20Apr.03
1Dwyer, J. H. 22Apr.03
1D'Meterre, P. O. E. 9Apr.04

Lieuts.—contd.

2Hornby, C. G. 25Feb.05
2Furlonger, W. H. 29May06
2Ramsay R. D. 27Jan.06
2Fletcher, C. 9Jan.07
10Mar.06
2Whitaker S. S. 17Mar.06
2Bathe, J. M. 20Oct.06
2Cane, L. A. F. 11Nov.06

2nd Lieutenants. (12)

2Goff, G. H. 26Jan.06
2James, F. M. 11Feb.05
2Skewes-Cox, T. E. 20May06
2Smith, G. M. 20May06
2Arnott, K. H. L. 16Aug.05
2Francis, R. F. 27Sept.05
2Newcomen, G. B. 18Dec.05
1Frampton, W. J. G. S. 21Feb.06
2Porteous, D. G. 29Aug.06
2Allardice, C. McD. 29Aug.06
2Shemble, T. A. 29Aug.06
1Batchelor, V. 12Sept.06

Adjutants.

2Richardson, W. F., *capt.* 28Dec.04
1Clayhills, G., *D.S.O* *lt.* 29Apr.06

Quarter-Masters.

1Holbourn, W. 20Jan.96
hon. capt. 29Nov.00
2Webb, W. A. 29Apr.96
10Apr.99
hon. m. 10Apr.04
m. Williamson, S. H., hon. lt. 22Jan 02

3rd Battalion.

"South Africa, 1900-02."
(Embodied 24Jan.00 to 28 Mar.02.)

(*Officers serving on 28 Mar.02 hold honorary rank in the Army corresponding to the Militia regimental rank they then held.*)

Lt.-Colonel.

p.s. Parker, J. W. R., Maj., ret. pay, *hon. c.* (*H*) 19Oct.01

Majors.

p.s. Jupp, W. A., *hon. l.c.* 28May02
p.s. Roberts, J. McM. 8Sept.06

Captains. (10)

p.s. Lloyd-Carson, C. J. (*H*), *hon. m.* 7Aug.95
p.s. Allen, S. W. (*H* 19June99
p.s. Slater, C. (*H*; *I. of M.* 6July01
Crewe, J. (*H*) (*Hon. Lt. in Army* 10July01) 27May03
p.s. Watters, D. M. S. R. (*Hon. Lt. in Army* 29July02) 15Aug.03
p.s. Barrett, H. B. 5Dec.03
Cairns, J. (Q) (*H*) 1Apr.06
Harding, C. R. (Q) 16May06

Lieuts. and 2nd Lieuts. (15)

Lieutenants.

Jones, W. E. (*H*) 19Feb.07

2nd Lieutenants.

Sproston, H. F. (*H*) 28July02
Young, A. C. E. 18Jan.07

Inst. of Musk.

Slater, C., capt. 9May03

Adjutant.

Trench, C. S. M., Capt. North'd Fus. 12Apr.07
(*Capt. in the Army* 1Apr.05)

Quarter-Master.

Williamson, S. H., *hon. lt.*

Digitized by Google

THE EAST LANCASHIRE REGIMENT—(Regtl. Dist. No. 30)—contd.

1st Volunteer Battalion

(*late* 2nd Lancashire)

"South Africa, 1900-02"

[33]

Blackburn.

Hon. Colonel.

p.s. *Robinson, A. I.*, *hon. c.*, VD 9Aug.99

Lt.-Colonel.

p.s. Johnston, J., jun., VD, *hon. c.* (5) (*H*) 24Jan.06

Majors.

p. Robinson, F. D., VD, *hon. l.c.* (5) 13July01
p.s Wesley, T. H., *hon l.c.* VD 12May06

Captains. (10)

p. Rawlinson, J. 2Aug.95
p. Dixon, H. N. 11Sept.95
p. Smith, W. A. 30May96
p.s. Carus, E. L. (*Hon. Capt. in Army* 7 July 02) 3Feb.97
p. Robinson, T. C. 12June00
p. Elliott, E. G. 16Mar.01
p.s. Folding, J. E. 16Mar.01
p. Wilson, G. R. 31Oct.01
p. Bailey, H. (*H*), *I. of M.* 12May06
p. Broadbent, C. St. J. 23June06

Lieuts. and 2nd Lieuts. (15)

Lieutenants.

p Lewis, G. H 18June02
(p.) Norwood, S. B. 18Aug.02
p.s. Wynne, J. O. 20Dec.05
p. Booth, R. H 6Dec.06

2nd Lieutenants.

Dixon, P. 26May06
Birtwhistle, F. 26Feb.07

Inst. of Musk.

Bailey, H., *capt.* 27June02

Adjutant.

Ackroyd, C. H., Capt. York L.I. 1Nov.05
(*Capt. in the Army* 1 Feb.06)

Quarter-Master.

Medical Officers.

Hogan, M., *Surg.-Lt.* 17 Dec.04
Henry, H., *M.D.*, *Surg.-Lt.* 21Jan.07

Acting Chaplains.

Cornfield, *Rev.* A. T. 17Mar.97
Parkyn, *Rev.* F. L. C. 2Apr.04

[Scarlet. Facings—*White.*]

Cadet Corps.

Stonyhurst College.

2nd Lieutenant.

Ryan, E. O. 4Aug.06

[*Scarlet.* Facings—*White.*]

2nd Volunteer Battalion

(*late* 3rd Lancashire)

South Africa, 1900-02"

[34]

Burnley.

Hon. Colonel.

p. *Dugdale, J., hon. c.* 27Nov.95

Lt.-Col. Commandant.

p. Sharples, R., VD, *hon. c* 4Jan05

Lt.-Colonel.

p. Hoyle, J. C. 26July05

Majors.

p. Porritt, A. T. (Q) 22Apr.05

Captains. (12)

p Sharples, W. R. 23May96
p.s. Halstead, D. 23May96
p. Sutcliffe, W. R. 2Nov.96
p. Rodgers, R. C. 2Nov.96
p. Robinson, A. C. 12June00
p. Munn, R. A. L. (*Hon. Lt. in Army* 23 July 02) 25May01
p. Slinger, G. N. 25May01
p. Pollard, J. C. 25May01
p. *Kenyon, H. M.* (*b*) 30July04
p Heys, H. H. 22Apr.05
p.s. Nickson, H. (*H*) 23May05
p.s. Roberts, A. H. Sept.05
p.s. Birkett, M. 13Dec.05

Lieuts. and 2nd Lieuts. (18)

Lieutenants.

(p.) Birtwistle, R. 22May01
p. Turnbull, W. 22May02
(p.) Townsend, G. 18June02
(p.) Ramsbottom, G. 18June02
(p.) Warburton, T. 18June02
p. Broadley, P. J. 18June02
p. Welch, C. E. 18June02
p.s. Edwards, D. G. 3Dec.04
p. Whittaker, N. 29Nov.05
p.s. Hyde, J. 29Nov.05

2nd Lieutenants.

p.s. Button, F. J. 12May06
Pearson, K. N. 22Sept.06

Adjutant.

Green, J. R., Capt. R. Lan. R. 1Aug.02
(*Capt. in the Army* 3June03)

Quarter-Master.

p. Lay, G., *hon. capt.* 7Mar.06

Medical Officers.

p. *Watson, A. A.*, VD, *Surg.-Maj.* (*Hon. Maj. in Army* 25 *Sept.* 02) 6June00
p Deans, W., *Surg.-Maj.* 12June00
p. Crawshaw, C. W., *M.B., Surg.-Capt.* 15June04
p.s. Fitz-Gerald, R. L., *Surg.-Lt.* 16Jan.04

Acting Chaplains.

Burnley, *Rt. Rev.* A., *Lord Bishop of, M.A.* 10May05
Mills, *Rev.* A. E. 2May06

[*Scarlet.* Facings—*Black.*]

Digitized by Google

THE EAST SURREY REGIMENT.

Regimental District No. 31. [Home Counties Group.]

The United Red and White Rose.

'Dettingen," "Guadaloupe," "Talavera," "Albuhera," "Vittoria," "Pyrenees," "Nivelle," "Nive," "Orthes," "Peninsula," "Cabool, 1842," "Moodkee," "Ferozeshah," "Aliwal," "Sobraon," "Sevastopol," "Taku Forts," "New Zealand," "Afghanistan, 1878-79," "Suakin, 1885," "South Africa, 1899-1902," "Relief of Ladysmith."

Line and Militia Battalions.

Uniform—Scarlet. *Facings*—White.

1st Bn. (31st Foot) *Jersey.*
2nd „ (70th Foot) *Mhow.*

Agents—Messrs. Cox & Co.

3rd Bn. (1st R. Surrey Mil.) *Kingston.*
4th „ (2nd R. Surrey Mil.) *Kingston.*

Depôt . . . . . *Kingston* | Record Office . . . *Hounslow.*

Volunteer Battalions.

1. 1st Surrey . . . *Camberwell.*
2. 2nd . . . *Wimbledon.*
3. 3rd . . *Kingston-on-Thames.*
4. 4th . . *St. John's Hill, Clapham Junction, S.W.*

Colonel . . . . . Greaves, Gen. *Sir* G. R., *G.C.B., K.C.M.G.*, ● . 1Nov.96
Officer Commanding Regtl. Dist. Frodsham, Col. W. J. H. 24July02
col. 21June03

1st and 2nd Battalions.

Lt.-Colonels. (2)

1Ringwood, H. 21June02
bt. col. 21June06
2Dunsterville, A. R. 14Jan.05
bt. col. 2Nov.06

Majors. 2)

2nd in *Command*).

2Smith, R. *L., D.S.O.* 13July02
16Oct.95
1Bowles, L. T. 14Jan.05
21June99

Majors.

2Sloman, H. S. *D.S.O.*, p.s.c. 11Dec.01
s. Lawrence, H. D., p.s.c. 29Oct.02
1Longley, J. R. 3Nov.02
d. 1Packman, F. L. A. 11June04
2Gilbert-Cooper, W. N. R. 14Jan.05
s.d. Tufnell, L. C. G. 24Oct06

Captains. (12)

Ionides, L. G. 3June96
bt. maj. 29Aug.02
1Tew, H. S. 15June96
bt. maj. 29Nov.00
m. *Dwyer, A. G.* 14Dec.96
bt. maj. 16Nov.96
2Paterson, W. H. 23Dec.96
t.v. *Wilson, A. H.* 1Jan.98
s. *Hart-Synnot, A. H. S.*, D.S.O., p.s.c. 21June99
1Arcedeckne-Butler, J. FitzW. 1July98
v. *Smalley, H. D.* 1Apr.00
s.a. *Townsend, C. H.* 14Jan.01

Captains—contd.

1Ashton, C. C. G. 14Jan.01
2Porch, C. P. 18Nov.01
s.c. *de la Fontaine, V. H. M.* 9Dec.01
c.o. *Birkbeck, V. J.* 7Feb.02
2Colquhoun, C. F. 6Feb.06
1Baldwin, R. H. 28Apr.02
d. 2Robinson, A. T. 28Apr.02
2North, R. E. N. 1Oct.02
v. *May, J. C.*, D.S.O. 7Oct.02
1*Anson, E. St. G., adjt.* 29Jan.04
2Brettell R. V. G. 1Mar.04
1Benson, J. P. 8Oct.04
c.o. *Murray, L.* 29Nov.04
t. *Currie, C. E. A. S.* 29Nov.04
2Le Fleming, L. J. 15Apr.05
1Chetwood-Aiken, H. F. C. 19July05
22Nov.02

Lieutenants. (19)

c.o. *Whish, J. K. F.* 18Dec.00
2Stafford, P. R. 2Feb.01
1Brancker, S. D. 21Apr.01
1Torrens, H. P. 20June01
2Messenger, H. T. K. 1Feb.02
2*Appleyard, W., adjt.* 6May02
1Montague-Bates, F. S. 21May02
c.o. *Woulfe Flanagan, E. M.* 15July02
2Shaw, R. St. L. 6Feb.03
c.o. *Storey, F. B.* 28Apr.03
1Creagbe, H. A. W. 1Oct.03
d. 1Wynter, P. C. 30Nov.03
1Farrington, G. O. 9Jan.04
(1) *Burn, A. G. McC.* 28Jan.04
2Maclean, A. De V. 2Apr.04
2Hewitt, A. R. 15June04
(1) *Fuller, C. S.* 14July04
2Clarke, C. F. 4Nov.05
1Panter, G. A. E. 21Apr.06
2Jourdier, M. J. A. 21Apr.06
1Campbell, R. C. 30Apr.06

2nd Lieutenants. (12)

2Gould, G. 8May01
3Cardew, F. S. 10Oct.02
1Paton, R. S. S. 4June04
d. 2Bennett, C. B. F. 4June04
1Fuller, H. H. 2Dec.04
2Astley, G. D. 2Dec.04
18tacke, H. H. 26Jan.05
2Porter, A. B 16Aug.05
2Smith, C. T. M. 23May06
1Drake, J. F. 23May06
1Fowring, F. A. 23May06
2Moran, W. P. 29Aug.06
2Reeve, C. S. 6Oct.06
2Boswell, W. R. 16Jan.07

Adjutants.

1Anson, E. St. G., *capt.* 1June05
2Appleyard, W., *L.* 18Oct06

Quarter-Masters.

m. *Fletcher, C. W.* 5Feb.96
hon. capt. 5Feb.06
1Ford, W., *hon. lt.* 11Oct.02
2Clay, H., *hon. lt.* 23May03
m. *Pope, J. J., hon. lt.* 29Dec.06

3rd Battalion.

"South Africa, 1901-02."

(Embodied 12 May 00 to 15 Oct. 00.)
(Embodied 6 May 01 to 26 July 02.)

(*Officers serving on 26 July 02 hold honorary rank in the Army corresponding to the Militia regimental rank they then held.*)

Hon. Colonel.

Lennon, T. W., C.B., *hon. c.* 29Oct.98

Lt.-Colonel.

Worthington, J. C., *hon. c.* (*H*) 13Feb.04

Tew, C. C. B., Capt. ret. pay (*Res. of Off.*) 24Oct.02
p.s. Halkett, C. F. (*H*) 13Sept.05

Captains. (10)

p.s. Rogerson, W. D. (*H*) 5July00
p.s. Hay, A. J. D. (*H*) 28Sept.04
p.s. Platt, R. O. 2Mar.03
Palmer, A. P., D.S.O. 16June03
p.s. New, C. E. (*H*) 2Apr.04
Macdonell, A. M. (2nd *Lt. Res. of Off.*) (*H*) 30July04
Home, C. D. (*H*) 22Apr. 05
p.s. Sayers, R. C. (*H*) 5July05
p.s. Allason, H. W. 13Dec.05
p.s. Sutherland, H. S. (*H*) *I. of M.* 19May06

Lieuts. and 2nd Lieuts. (15)

Lieutenants.

Scott, R. Q. (*H*) 20Feb.04
p.s. Porte, H. A. 5Apr.05

2nd Lieutenants.

Schomberg, H. St. G. 25Oct.05
Macdonell, H. E. E. 20Dec.05
Hosking, H. E. 23Dec.05
(*p.s.*) Tyler, E. W. 23June06

Inst. of Musk.

Sutherland, H. S., capt. 9May06

Adjutant.

Dwyer, A. G., Bt. Maj. E. Surr. R. 1Feb.05
(*Capt. in the Army* 14Dec.98)

Quarter-Master.

Fletcher, C. W., *hon. capt.*

Digitized by Google

THE EAST SURREY REGIMENT—(Regtl. Dist. No. 31)—*contd.*

4th Battalion.

"South Africa, 1902."

(Embodied 4 Dec. 99 to 12 July 01)

(Embodied 24 Feb. 02 to 25 Sept. 02.)

(Officers serving on 25 Sept. 02 held honorary rank in the Army corresponding to the Militia regimental rank they then held.)

Hon. Colonel.

Dundas, J. Le G., hon. c. 30Oct.92

Lt.-Colonel.

Sullivan, E. F. (*Maj. Res. of Off.*) (H), ● 1Jan.02

Majors.

p.s. Moon, *Sir* F. S. G., *Bt.* hon. L.c. 12Nov.87
de Saigé, H. V. B. (*H*) 28Nov.04

Captains. (10)

p.s. Mansford, F. G., hon. m. (*H*) 22Mar.99
p.s. Niches, C. R. 20Feb.02
p.s. Garnett, *B. G. F.* (*H*) ● *c.c.* 7Mar.03
Stringer, T. H. 12Mar.02
p.s. Gilbert, A. A. A. 6Feb.04
Bumbold, C. F. H., Capt. ret. pay. (*Capt. Res. of Off.*) (*H*) 2Mar.04
Bancroft, P. H. (*H*) 15Oct.04
Cadell, R. M. (*Hon. Capt. in the Army* 11May02; (*H*). (Q) *p.v.c., I. of M.* 28Apr.05
p.s. Langdon, W. M. (*Lt. Res. of Off.*) 1Aug.05
Jackson, F. G. (*Hon. Capt. in Army* 21Oct.00) 4Dec.05
5Mar.00
Brodie, F. C. 2June06

Lieuts. and 2nd Lieuts. (15)

Lieutenants.

p.s. Woollett, G. F. C., *p.s.c.* 9Apr.02
Ward, H. E. (*H*) 5Sept.03
p.s. Hawkins, R. P. (*H*) ● 28May04
p.s. White, A. (*Hon Lt. in Army* 11 May02) 12Aug.04
4Feb.05
p.s. Humphries, R. D. M. 6Sept.05
p.s. Smith, R. 6Sept.05
p.s. Turnbull, M. D. 6Sept.05
p.s. Saville-Farr, A. J. M. 28Jan.07

2nd Lieutenants.

Riordan, H. de B. 4Nov.95
Vincent, N. H. 9Nov.05
Hallett, C. J. S. 18Feb.07

Inst. of Musk.

Cadell, R. M., *capt.* 8Sept.06

Adjutant.

Quarter-Master.

Pope, J. J., hon. *lt.*

Medical Officer.

Coleman, M. O., *M.D., Surg.-Lt.-Col.* 1Dec.91

1st Surrey (South London)

"South Africa, 1900-02."

[56]

Camberwell.

Hon. Colonel.

p. *Villiers, Col. E.*, VD, *A.D.C.* (*H*) 2Dec.02

Lt.-Colonel.

p. Branston, W. F., VD, hon. *c.* 18June04

Majors.

p. Whitehead, L., VD. 17Sept.04

Captains. (8)

p.s. Puckle, H. D. (*I*) 18July00
p.s. Fletcher, E. 9Jan.01
p.s. Fry, A. B. 26June01
p.s. Morris, W. F. 4June02
p.s. Russell, L. R. 18Dec.05
p.s. Ashley-Honey, A., (*H*), *I. of M.* 18Dec.05
p.s. Harry, E. 12Aug.06

Lieuts. and 2nd Lieuts.(15)

Lieutenants.

p. Adams, H. E. (*H*) ● 26Mar.04
p. Orr, J. E. 24May05
p.s. Richards, H. P (*I*) 24May05

2nd Lieutenants.

Cowell, E. T. 5May06
Braby, S. 10Dec.06

Inst. of Musk.

Ashley-Honey, A., *capt.*

Adjutant.

Purchas, R. C., Bt. Maj. S. Wales Bord 2Aug.05
(*Capt. in the Army* 28May98)

Quarter-Master.

p. p.s. Durham, G. A. 26June01
capt. 26June01

Medical Officers.

p. Atkinson, W. A., *M.D., Surg.-Maj.* 28Sept.05
p. Kerr, D. O., *M.B., Surg.-Lt.* 31Oct.03

Acting Chaplains.

Spencer, *Rev.* R. F. A., *M.A.* 2Jan.07

[*Green. Facings—Scarlet.*]

Cadet Corps.

Dulwich College.

Captain.

Kittermaster, A. N. C. 30Apr.04

Lieutenants.

[*Green. Facings—Red.*]

2nd Volunteer Battalion

(late 3rd Surrey).

"South Africa, 1900-02."

[58]

17, St. George's Road, Wimbledon.

Hon. Colonel.

p.s. *Pott, H.*, VD hon. *c.* 24Dec.92

Lt.-Colonel.

p. Mortimer, L. G., VD, hon. *c.* 4Aug.06

Majors.

p.s. Harvey, R. K 21Feb.00
Bagshaw, W. H. ● 5Oct.06

Captains. (10)

p.s. Lovelock, C. P., hon. m. (Q) (*H*) *I. of M.* 3Dec.98
p.s. Muir, W. (*H*) 28July00
p.s. Williams, R. G. H. 9Mar.01

Captains—contd.

p.s. Dixey, C. J. 29May01
p.s. Gillett, W. A. 26Nov.02
p.s. White, J. F. 23Dec.05
p.s. Roe, G. A. M. 19Oct.06

Lieuts. and 2nd Lieuts. (15)

Lieutenants.

p.s. Cartwright, A. R. 11Apr.06
p.s. Dowson, N. C. 11Apr.06
p.s. Longstaff, F. V. (*H*) 11Apr.06
p.s. Whiffen, G. G. 11Apr.06

2nd Lieutenants.

(*p.s.*) Wheatley, A. R. 11Apr.06
p.s. Chetwynd-Stapylton, G. B 23June06
Longstaff, G. C. 26June06

Inst. of Musk.

Lovelock, C. P., hon. m. 19Sept.06

Adjutant.

Baird, H. H. C., *D.S.O.*, Capt. R. Kent R. 28Apr.06
(*Capt. in the Army* 15Feb.01)

Quarter-Master.

p. Tarran, W., hon. *capt.* 19Mar.02

Medical Officers.

p. *Gandy, W.*, VD, *Surg.-Lt.-Col.* (hon. *Surg. Col.*) (*Brig. Surg. Lt.-Col. E. Surr. V.I.B.*) 3June99
p. Brushfield, T., *M.D., Surg.-Capt.* 2Aug.96
p Bates, J. H., *M.B., Surg.-Capt* 13Mar.01

Acting Chaplain.

Bell, *Rev.* J. A., *M.* 9Apr.04
26June01
Gale, *Rev.* J. R. C., *M.A.* 13Aug.04

[*Scarlet. Facings—White.*]

Cadet Corps.

The College, Epsom.

Captain.

Newsom, J. A. 1July99
hon. 2Mar.97

Lieutenant.

[*Scarlet. Facings—White.*]

Digitized by Google

THE EAST SURREY REGIMENT—(Regtl. Dist. No. 31)—*contd.*

3rd Volunteer Battalion

(*late* 5th Surrey).

"South Africa, 1900-02."

[60]

Kingston-on-Thames

Hon. Colonel.

Thompson, E. V., VD, *hon. c.* 26Nov.04

Lt.-Colonel.

p.s. Powell, J. L. G. VD, *hon. c.* 1Jan.98

Majors.

Martin, A. H. ✠ (*H*) *ta* (*b*) 27June03

Ommanney, F. F. ✠ 15Mar.07

Captains. (10).

p. Brooks, R. 2May96

p.s. Drayson, A. P. (q) 28Nov.00

p.s. McNair, R. J. 9Jan.01

p.s. Hallett, P. (*Hon. Lt. in Army* 26*July*02) 18Jan.02

p. Brooks, H. T. 18Jan.02

p.s. Leycester-Penrhyn, A. L. 5Apr.02

p.s. Green, L. U. (*t*) (*H*) *I. of M.* 18June04

p.s. Hepworth, C. B. 9Nov.06

p.s. Whitehouse, A. L. W. (*H*) 9Nov 06

p.s. Garland, N. de F 23Mar.07

Lieuts. and 2nd *Lieuts.* (18)

Lieutenants.

Lieutenants —contd

p.s. Burn, J. S. 7Jan.05

p.s. Armstrong, T. E. S. 22Sept 06

p.s. Craig, A. D. E. 22Sept.06

p.s. Thompson, R. H. V. 22Sept.06

2nd Lieutenants.

(p.s.) Nasmith, S. U. 15July05

Sandover, W. L. 24Jan.06

Armstrong, G. C. S. 11Dec.06

Watts, H. W. 11Jan07

Inst. of Musk.

Green, L. U., *capt.* 25Nov.02

Adjutant.

May, J. C., *D.S.O.*, Capt. E. Surr. R. 11Sept06

(*Capt. in the Army* 1Oct.03)

Quarter-Master.

p. Macrostie, D., VD, *hon. capt.* 6June91

Medical Officers.

p. Brimacombe, R. W., *Surg.-Lt.* 1Aug.05

Acting Chaplains.

Young, *Rev.* A. S. W., *M.A.*, VD 24Mar.80

Walsh, *Rev.* E. L 11Jan.99

Binney, *Rev.* M. F. B., *M.A.* 16Feb.01

[*Green.* Facings—*Scarlet.*]

Cadet Corps.

[1]

Richmond County School.

Captain.

p.s. Buckhurst, A. E., *M.A.* 11July00

Lieutenant.

[*Green.* Facings—*Scarlet.*]

[2]

Beaumont College, Old Windsor.

Captain

Johnson, M. G. 2Nov.06

Lieutenant.

Firth, C. W. M. 2Oct.06

2nd Lieutenant.

Watkins, W. A. 2Oct.06

[*Drab.*]

4th Volunteer Battalion

(*late* 7th Surrey).

"South Africa, 1900-02."

[62]

27, St. John's Hill, Clapham Junction, S.W.

Hon. Colonel.

Wandsworth, S. J., Lord 16Feb.89

Lt.-Colonel.

p.s. Burne, A. N. L., VD, *hon. c.* ✠ 14Sept.05

Majors.

p.s. Thomson, B. T. L., VD, *hon. l.c.* ✠ 16Mar.01

p.s. Stephens, J. N., VD *hon. l.c.* 13Dec.05

Captains. (11)

p.s. *Stephenson, A. E. hon. m.* ⊛ (*t*) (*H*) *I. of M.* 23Dec.96

p.s. Clements, H. C., *hon. m.* (*H*) ✠ 29Dec.97

p.s. Dunn, W. G. (*H*) 2May00

p.s. Rice, G. C. D. (Q) 30May00

p.s. Burn, C. G. (Q) (*H*) 16Mar.01

p.s. Field, H. L. 12Nov.04

p.s. Larking, A. 21Jan.05

p.s. Acton, J. R. 5July05

p.s. London, E. B. 20Dec.05

p.s. Whiteley, C. C. O. 20Dec.05

p.s. Duffield W. E. 1Nov.06

Lieuts and 2nd *Lieuts* (19.)

Lieutenants.

p.s. Craufurd M. W. C. 14May02

p.s. *Cholmeley R. J.* (*H*) (q) ✠ *c.o.* 21Jan.05

p.s. Hargreaves, T. C. (*H*) 17June05

p.s. Masters, S. D. B. 5July05

p.s. Morris E. H. 10Feb.06

Dallin, T. (*Hon. 2nd Lt. in Army* 70 *t.* 02) 28Mar.06

2nd Lieutenants.

Conrad, P. S. 10Feb.06

Fearon, A. T. 13Oct.06

Inst. of Musk.

Stepherson, A. E., *hon. m.* 23June06

Adjutant.

Smalley, H. D., Capt. E. Surr. R. 27May03

(*Capt. in the Army* 1Apr.00)

Quarter-Master.

p. Arkill, A. W. 9May00 *capt.* 11Oct.99

Medical Officer.

p. *Lawless, E. J.* VD, *Surg. Lt.-Col.* (*Hon. Maj. in Army* 7*Aug.*02) 27June06

p. Martin, C. J., *M.B.*, *Surg.-Capt.* 12Feb.02

p. Morton, T. M., *Surg.-Capt.* 27June03

Acting Chaplains.

Southwark, *Rt. Rev.* E. S., *Lord Bishop of*, *DD.* 28May99

Hughes, *Rev.* J., *LL.D.* 5Mar.04

[*Scarlet.* Facings—*White.*]

Digitized by Google

THE DUKE OF CORNWALL'S LIGHT INFANTRY.

Regimental District No. 32 (Western Counties Group).

The United Red and White Rose.

"Dettingen," "Dominica," "Roleia," "Vimiera," "Corunna," "Salamanca," "Pyrenees," "Nivelle," "Nive," "Orthes," "Peninsula," "Waterloo," "Punjaub," "Moolian," "Goojerat," "Sevastopol," "Lucknow." "Egypt, 1882," "Tel-el-Kebir," "Nile, 1884-85" "South Africa, 1899-1902," "Paardeberg."

Line and Militia Battalions.

Uniform—Scarlet. *Facing* White. *Agents*—Messrs. Cox & Co.

1st Bn. (32nd Foot) *Plymouth.*
2nd " (46th ") *Gibraltar.*

3rd Bn. (R. Cornwall Rangers Mil.) *Bodmin.*

Depôt - - - - *Bodmin.* | Record Office - *Exeter.*

Volunteer Battalions.

1. 1st - *Truro.* | 2. 2nd - *Bodmin.*

Colonel - - Stapylton, Maj.-Gen. (*Hon. Lt.-Gen.*) G. G. C., m.s.c. 16Apr.02
28Sept.96

1st and 2nd Battalions.

Lt.-Colonels. (2)

1Hellway, E. J. 19Feb.04
bt. col. 19Feb.07
2Morris, H. G. 1Mar.04
bt. col 1Mar.07

Majors. (3)

(2nd in Command.)

2Chapman, F. H. 28Mar.04
6Sept.00
bt. lt.-col. 22Aug.02
1Border, E. S. 27Apr.06
19Feb.04

Majors. (6)

1Evesgh, C. N. 19Feb.00
d. 1Crosse, A. G. (*Comdg. Depôt*) 9Sept.03
2Trethewy, T. L. 11Oct 05
1Turner, M. N. 2Mar.06
m.c. Graham, M. D. 9June06
2Morris, P. B. 12Dec.06

Captains. (12)

Q. Grant, *A. G. W.* 15Apr.99
bt. maj. 29Nov.00
1Cornish-Bowden, J. H. T. 19Feb.00
(). Denison, *H. F.* 1Mar.00
d. Whitwell, P. G. 1Mar.00
(). Stokes, T. E. 7June00
2Fargus, H., *D.S.O.* 6July01

Captains—contd.

Simon, H. S. P., sp. emp. 5July01
1Price, T. H. F. 5July01
p.d. *Norton, C. B.* 19Oct.01
2Dickinson, F. A. 19Oct.01
2*Wetherell, R. M., adjt.* 19Oct.01
2Woodham, C.B. 19Oct.01
v. *Romilly, A. H.* 1Jan.04
1Collard, A. M. 19Feb.04
(1) *Williams Freeman, A. P.* 11Apr.04
(1) *Goldsmith, H. D.* 30Apr.04
1Boulton, C. S. 7May04
1Dobbin, H. T. 6July04
2Rendall, F. H. S. 6Aug.04
1Dene, A. P 4Nov.04
c.o. *Molesworth, A. St. A.* 16Dec.04
2Stericker, A. W. 16Dec.04
2Butler Bowdon, W. E. I. 12Jan.05
m. *Grigg, R. M.* 4Feb.07

Lieutenants. (18)

2Kirk, J. W. C. 16Feb.01
d. 2Hingston, F. L. 13May01
1Span, F. H. 5July01
c.o *Olivier, R. H.* 5July01
v. *Trelawny, J. E. S.* 7Nov.01
2Ward, M. B. 12Apr.02
c.o. *Smith, C. L.* 9Aug.02
2Campbell, E. B. 12Aug 02
v. *Hilton, G.* 1Jan 04
c.o. *Phillips, G. F.* 19Feb.04
1*Childs, B. E. W., adjt.* 1Apr.04
2Harrison, H. N. B. 30Apr.04
1Mander, R. 7May04
2Saunders, A. C. 6July04
1Venning, W. K. 6Aug.04
c.o. *Gepp, E. C.* 4Nov.04
2Elbrow, G. L. S. 5July06
6Aug.04
2Rogers, F. C. C. 16Dec.04
c.o. *Passy, L. D.* 19Jan.05
2Collins, C. H. G 4Feb.05
2Vaux, H. G. 5July06
4Mar.05
2Hodge, R. T. K. 5July05
2Aug.05
1Marshall, J. R. 17Oct.06
d. 1Colville, T. R. 18Oct.06
1Crawley-Boevey, M. 4Feb.07

2nd Lieutenants. (12)

1Griffiths, A. H 12Aug.04
1Apthorpe, C. E. 2Dec.04
1Dennis, J. E. W. 2Dec.04
1Brooks, W. T. 23Jan.05
2Garsia, O. D. M. 30May05
2Gardner, P. T. H. 8July05
2Edye, C. V. de G. 16Aug.05
2Barker, W. R. 16Aug.05
2Porcelli, E. G. M. 24Jan.06
1Acland, A. N. 16Feb.07

Adjutants

2Wetherell, R. M., *capt.* 4May04
1Childs, B. E. W., *lt.* 11 Apr.07

Quarter-Masters.

w. *Hearsey, A.* 17June06
hon. capt. 17June06
2Taylor, W. H. 24Nov.97
hon. capt. 29Nov.00
1Sweet, W. H., *hon. lt.* 28Mar.04

3rd Battalion.

(Embodied 5 Dec. 99 to 4 Dec. 00.)

(*Officers serving on 4 Dec. 1900 hold honorary rank in the Army corresponding to the Militia regimental rank they then held.*)

Hon. Colonel.

THE KING.

Lt. Colonel.

Valletort, P. A. H., *Visc* 10Aug.05

Major.

p.s. Scott, C. B. (q) (*H*) 13Oct.06

Captains. (6)

Williams, L. (*H*), *1. of M.* 3May99
Pike, C. J. (*H*) 21Mar.00
Barrow, E. E. (*H*) 16Jan.04
p.s. Holman, A. F. (*H*) 21May06
Scullard, A. V. 9Feb.07

Lieuts. and 2nd Lieuts. (9)

Lieutenants.

2nd Lieutenants.

Cann, G. P. (*H*) 20Feb.04
Hope, W. E. 16Apr.04
Freeman, E. A. 1May05
(p.s.) Loakey, A. G. A. (*H*) 18Sept.05
(p.s.) Eliot, E. H. J. C., *Lord* 7May06

Asst of Musk.

Williams, L., capt. 2Aug.02

Adjutant.

Quarter-Master

Hearsey A., *hon. capt.*

Digitized by Google

THE DUKE OF CORNWALL'S LIGHT INFANTRY—(Regtl. Dist. No. 32)—contd.

1st Volunteer Battalion

(late 1st Cornwall).

"South Africa, 1900-01."

[152]

Truro.

Hon. Colonel.

p. *Smith*, Sir G. J., Knt., VD, *hon. c.* 10Feb.97

Lt.-Colonels.

p. Cornish, T. H., VD, *hon. c.* 17Sept.04

p. Jeffery, J., VD 7Jan.06

Majors.

p.s. Gray, N., VD 12Dec.05

p Parkin, F. 19Sept06

Captains. (12)

p.s. Teague, J., *hon. m.* 11July00

p.s. Hills, J. 3Apr.01

p. Smith, G. R. S. (*Hon. Lt. in Army* 30 *May* 01) 2Apr.04

p. Ridgey, W., *hon. m.* 20Apr.04

p. Carus-Wilson, T. (*Hon. Lt. in Army* 13 *Aug.* 02) 16July04

p. Read, G. 15Oct.04

p. Bickford-Smith, J. C. (*H*) 15Oct.04

p. Manger, I. W. *hon. m.* 25 Oct.05

p.s. Lawry, W. D. 25Oct.05

Bickford-Smith, W. N. (*H*) 19Sept.06

p. Paige, G. P. 19Sept.06

p. Sampson, J. H., VD, 19Sept.06

Lieuts. and 2nd Lieuts. (22)

Lieutenants.

(p.) Lanyon, S. H. 16July02

(p.) Walters, A. 27Feb.04

(p.) Turner, J. V. 15Oct.04

(p.) Freeman, M. 15Oct.04

(p.) Daniel, W. J. 15Oct.04

(p.) Hawkes, W. B. 15Oct.04

p.s. Lowry, T. M. 19Sept.06

p.s. Tyacke, C. N. W. 19Sept.06

p. Polkinhorn, S. J. 19Sept.06

p. Crewes, H. J. 19Sept.06

2nd Lieutenants.

Dawe, P. 12Nov.04

Roberts, J. 26July05

Kendall, C. H. 24Mar.06

Holman, W. 31Mar.06

p.s. Laurie, F. C. 19May06

Pole Carew, G. A. 6Oct.06

Asst. of Musk.

Adjutant.

Trelawny, J. E. S., *Lt.* D. of Corn. L.I., *capt.* 10Apr.06

Quarter-Master.

Medical Officers.

p. Thomas, J. T., *Surg.-Maj.* 15Nov.02

p. Laurie, C. R., *Surg.-Maj.* 26July05

p. Chown, F., *M.B., Surg.-Capt.* 20July04

Pardhy, K. M., *Surg.-Lt.* 29Nov.05

Acting Chaplain.

Edwardes, *Rev.* H. 17Feb.06

[*Drab*]

2nd Volunteer Battalion

(late 2nd Cornwall).

"South Africa, 1900-01."

[153]

Bodmin.

Hon. Colonel.

p.s *Childs*, *B.*, VD, *hon. c.* (*I*) 8Feb.05

Lt.-Colonel.

p. Marmack, R. L., VD *hon. c.* 16July04

Majors.

p. Jerome, H. J. 23July04

Captains. (11)

p. Bawden, W. A., *hon. m.* 21Oct.96

p. Hood, H. J. 21Oct.96

p.s. Jenkin W. A., *hon. m.* 10Nov.97

p. Dingley, J., *hon. m.* 10Nov.97

p. Whitford, C. R. 12June00

p. Bryans, R. H. L. 27June00

p. Meadows, G. S. 7Nov.00

p. Coode, A. P. (*I*) 22Aug.02

p. Aston, F. M. 22Aug.02

p. Sturge, F. W. 23July04

Lieuts. and 2nd Lieuts. (17)

Lieutenants.

p. Judd, J. S. (*H*) 10Oct.00

Lieuts.—contd.

p. Edyvean, M. F. 4Ma

p. Cowlard, H. L. 4Ap

(p.) Wilkinson, J. B. 18Oc

p.s. Chynoweth, J. T. (*H*). *I. of M.* 17De

p.s. Peter, R. A. 18Ju

p.s. Ivimey, F. F. 22De

2nd Lieutenants.

Macmillan, J. M. 22De

Asst. of Musk.

Chynoweth, J. T., *Lt.* 29Au

Adjutant.

Hilton, G., D. of Corn L. I., capt. 9Jun

Quarter-Master.

p. Sherbourne, E. W. B. *hon. lt.* 24Fe

Medical Officers.

p. Nettle, W., VD, *Surg. Lt. Col.* (*hon. Surg. Lt.-Col.*) 2Jul

p. Meadows, R. T., *M.D. Surg.-Capt.* 1Fe

Acting Chaplain.

Roe, *Rev.* R. J., *M.A.* 21Fe

Mayhew, *Rev.* C. 24Sep

[Scarlet. Facings—Whi

Digitized by Google

THE DUKE OF WELLINGTON'S (WEST RIDING REGIMENT).

Regimental District No. 33 [Yorkshire Group].

The late Duke of Wellington's Crest, with the motto in an escroll above, "*Virtutis fortuna comes.*"
The Elephant, superscribed "Hindoostan."
"Dettingen," "Mysore," "Seringapatam," "Ally Ghur," "Delhi, 1803," "Leswarree," "Deig," "Nive," "Peninsula," "Waterloo," "Alma," "Inkerman," "Sevastopol," "Abyssinia," "South Africa, 1900-02," "Relief of Kimberley," "Paardeberg."

Line and Militia Battalions.

Uniform—Scarlet. *Facings*—Scarlet. *Agents*—Messrs. Cox & Co.

1st Bn. (33rd Foot) *Sitapur.*
2nd " (76th ") *Lichfield.*
Depôt . . . . *Halifax.*

3rd Bn. (6th West York Mil.) - *Halifax.*
Record Office . . . . *Pontefract.*

Volunteer Battalions.

1. 1st . . . . *Halifax.*
2. 2nd . . . . *Huddersfield.*
3. 3rd . . . . *Skipton-in-Craven.*

Colonel . . . . DC Rowlands, Gen. *Sir* H., *K.C.B.* ⊕ 30Oct.97

1st and 2nd Battalions.

Lt.-Colonels. (2)

1Thesiger, H. D. 30Nov.04
1Lean, K. H. 26Jan.07
3Feb.04
bt. col. 3July05

Majors. (3)

(2nd in Command.)

1Hayden, F. A., *D.S.O.* 18Dec.03
14Dec.98
1Humphrys, C. V. 2July05
18Dec.99

Majors. (6)

s. De Gex, F. J. 30Nov.00
bt. col. 1Dec.06
s. Anderson, W. J. *p.s.c.* 8Oct.02
f s. Watson, W. M. 18Dec.03
29Nov.00
d. 2Houghton, E. R.
(Comdg. Depôt) 30Nov.04
Parsons E. M. K.
(Comdt., Detention Bks.) 17Nov.06
29Dbbs, J. A. C. 22Aug.02
16Feb.07

Captains. (12)

m. Turner, *P. A.* 3Feb.99
Smith, T. S 3Feb.99
p.s. Rayner, *L. G* 21Oct.99
s.d. Bainbridge, *N. B.*, D.S.O., *c.* 21Oct.99
m.c. Mailand, *K. A.* 22Oct.99
f.s. Cobb, *H. W.* 19Feb.00
c.d. Acworth, *L. R.*, *c.* 19Feb.00
Stratford, P. R. 28Feb.00
Hallett, R. R. 16Aug.00
f.s. Bray, *R. N.* 28Feb.01

Captains—contd.

s.c. Tyndall, *W. E. M.*, D.S.O. 23Feb.01
2Townsend, E. N. 23Feb.01
c.d. Wortham, *P. W. T. H.*, *c.* 22Mar.01
1Whish, J. G. 22Mar.01
c.d. Eckam, *F. S.*, *c.* 24July01
2Healing, *R. K.*, *adjt.* 20Oct.01
14June00
s. Umfreville, *H. K.* 1Feb.02
f.w. St. Hill, *A. A.* 1Feb.02
2Noyes, L. B. R. 1Feb.02
3Horsfall, A. G. 7Feb.02
2Barton, B. J. 29Mar.02
2Travers, H. P. 28Sept.02
23Mar.02
d. 1Carter, R. C. 24Feb.04
f. Brunker, *J. R.* 6Apr.04
c.s. Jenkins, *E. V.*, D.S.O. 15Apr.04
c.s. Maples, *W. E.* 15Apr.04
1Trench, M. V. Le P. 5June04
1Wilson, J. H. B. 17Oct.05
1Tidmarsh, E. M. 19June06
1Jubb, C. O 28Sept.06
v. Collison, *C. S.* 29Dec.06
14Mar.99
2Carlyon, A. S. 29Dec.06

Lieutenants. (19)

1Taylor, E. R. 23June01
1Liddell, *E. M.*, *adjt.* 24July01
2Heraspath, L. 24July01
2Langdale, C. A. J. S. 1Feb.02
2Pickering, C. J. 1Feb.02
c.s. Gill, *R. H.* 29Mar.02
d. 2Keates, W. R. 15July02
1Wellesley, F. H. R. 28Feb.03
2Gardiner, H. 24Feb.04
2Burnett, J. C 6Apr.04
1Fairbairn, D. A. 22Apr.04
2Ell's, T. M. 3June04
m.s. Chitton, *R. B.* 10May05
d. 1Bate, W. T. McG. 10May05
1Marriner, S. F. 9Aug.05
2Thompson, J. H. L. 17Oct.05
1Reynolds, H. V. 21Feb.06
1Firth, D. 9Mar.06
1Glenn, H. W. 8Sept.06
2Birchall, R. F. 9Sept.06
2Hitchins, R. N. F. 25Sept.06
1Boutflower, E. C. 16Feb.07

2nd Lieutenants. (12)

1Campbell, C. 29May05
1Smythe, A. C. G. 16Aug 05
2Egerton, C. C. 16Aug.05
1Flemming, G. 16Aug.05
1Officer, W. G. 6Dec.05
1Urmstone, H. N. 23May06
1Thomas, T. L. G. 23May06
1Fawcett, E. H. 15Aug.06
1Hetley, C. B. 29Aug 06
9Peake, F. G. 29Aug.06
1Ford, J. M. R. 7Nov.06
2Beuttler, V. O. 2Mar.07

Adjutants.

2Healing, R. K., *capt.* 1July04
1Liddell, *E. M.*, *lt.* 9Mar.06

Quarter-Masters.

2Hilam, A., *hon. lt.* 12Sept.99
1Carroll, A. J., *hon. lt.* 11Nov.03
m. Yeoman, W. H., hon. lt. 20Oct.06

3rd Battalion.

"South Africa, 1900-02."
(Embodied 17 Jan. 00 to 10 May02)

(Officers serving on 10 May02 hold honorary rank in the Army corresponding to the Militia regimental rank they then held.)

Hon. Colonel.

Wyllie, A. K., C.B., *hon. c. (Hon. Lt.-Col. in Army* 11May02) 1Nov.06

Lt.-Colonel.

Johnston, H. J., *D.S.O.* (*H*) 5Sept.03

Majors.

p.s. Wayman, H. H. 2Dec.03
Digby, H. M. 23Dec.03

Captains. (10)

p.s. Mayor, R. W. (*H*), (P) *p.v.c.* 9Jan.00
p.s. Hanson, C. R. B. 14Aug.00
p.s. Jenkins, D. M. (*H*) 17Oct.00
p.s. Ross, *W. A.* 25June04
p.s. Hill, A. W. B. (*H*) *I. of M.* 25June04

Lieuts. and 2nd Lieuts. (13)

Lieutenants.

Dunhill, M. F. H. 4Feb.03
p.s. Wilkinson, C. H. (*Hon. Lt. in Army* 5Dec.00) 9July04
20July00
p.s. Key-Jones, W. H. (*H*) *p.v.c.* 5Nov.04
14May04

2nd Lieutenants.

Williamson, G. 29Nov.05

Inst. of Musk.

Hill, A. W. B., *capt.* 7Jan.05

Adjutant.

Turner, P. A. Capt.
W. Rid. R 2)May06
(*Capt. in the Army* 3 Feb. 99)

Quarter-Master.

Yeoman, W H., *hon lt.*

Digitized by Google

1st Volunteer Battallion

(*late* 4th West Riding Yorkshire).

"South Africa, 1900-02."

[134]

Halifax

Hon. Colonel.
Savile, J. S., Lord, K.C.V.O. 29Aug.00

Lt.-Colonel.
p.s. Land, W. H., *hon. c.* 20July01

Major.
p. Hartley, J. E. 10Aug.01

Captains. (6)
p. Howard, J. B., *hon. m.* (Q) (*H*) 28July99
p. Fletcher, R. ✠ 26July99
p.s. Chambers, E. P 7Feb.06
p.s. Atkinson, H. S (*Hon. Lt. in Army* 18 *June* 01) (*H*) *I. of M.* 13July01
p.s. Laxton, W. A. 7May02
p. Sugden, R. E. (*Hon. Lt. in Army* 24 *Sept.* 02) ✠ 2Apr.04

Lieuts. and 2nd Lieuts. (9)
Lieutenants.
p. Kirby, C. E. 16Aug.02
p.s. Fleming, D. V. 10Dec.04

2nd Lieutenants.
Walker, J. 14Mar 06
Longbotham, C. M. 10July06

Inst. of Musk.
Atkinson, H. S., *capt.* 1Nov.06

Adjutant.
Toogood, C., *D.S.O.*, Capt. Manch. R. 3Jan.04 (*Capt. in the Army* 26May00)

Quarter-Master
p. Winterburn, W. 1Feb.05

Medical Officer.
p. Griffiths, A. T. *Surg.-Lt.* 26Mar04

Acting Chaplain.
Hall, *Rev.* J. W., *M.A.* 23Apr.04
Winter, *Rev.* E. 7Oct.06

[Facings—*Scarlet. White.*]

2nd Volunteer Battallion

(*late* 6th West Riding Yorkshire).

"South Africa, 1900-02."

[136]

Huddersfield.

Hon. Colonel.
p.s. *Carlile, E. H., hon. c.* 23June06

Lt.-Colonel.
p. Beadon, F. W., VD 13Feb.04

Majors.
p Marsden, J., VD ✠ 16Feb.98
p. Sykes, H.H. ✠ 21May04

Captains. (11)
p. Hilton, J S., VD, *hon. m.* 10July86
p Cooper, W., *hon. m.* 3Apr.97
p. Mellor, R. R., *hon. m.* ✠ 24Nov.97
p. Hopkinson, A. H 22Apr.99
p.s. Holliday, L. B. 28May00
p.s. Wilson, H. (*Hon. Lt. in Army* 18*June*01) ✠ 26Mar.02
p. Crosland, G. W. K 10Dec.04
p. Tanner, G. 1Aug.05

Lieuts. and 2nd Lieuts. (17)
Lieutenants.
(p.) Bradbury, G. R. G. 4June02
p. Armitage, H. 15Aug.06
p. Hanson, H. 5Nov.06
p. Norton, G. P. 2Nov.06

2nd Lieutenants.
Eastwood, J. E 8Feb.05
Wheatley, A. N. 7Nov.06

Adjutant.
Welsh, F. A. M., Capt. R. Ir. Fus. 24Feb.05 (*Capt. in the Army* 20Apr.02)

Quarter-Master
Sanderson, J., *hon. lt.* 23June06

Medical Officers.
p. Demetriadi, L. P., *M.D., Surg.-Capt.* 19Dec.00
p. Williams, H. W., *M.B., Surg.-Capt.* 19Dec.00

Acting Chaplain.
Sale, *Rev.* T. R. 14Mar.06

[*Scarlet.* Facings — *White.*]

3rd Volunteer Battallion

(*late* 9th West Riding Yorkshire.)

"South Africa, 1900-02."

[139]

Skipton-in-Craven.

Hon. Colonel.
Morrison, W., VD 19May71

Lt.-Colonel.
p. Williamson, R. E., VD, *hon. c.* (Q) 11June04

Majors.
p. Mackillop, J. (*Hon. Lt. in Army* 28 *Nov* 00) 1Aug.03
p.s. Birkbeck, J. (*H*) (*Hon. Capt. in Army* 28 *June* 01) 5Nov.04

Captains. (11)
p. Hebblethwaite, H. (Q) 9May00
p. Cass, C. P. 16Mar 01
p. Hudleston, W. H. (*H*), *I. of M.* 16Mar.01

Captains—contd.
p. Arnold-Forster, W. H 6Aug
p. Tee, J. H. S. 8Mar
p.s. Bateman, C. M. 2Dec
p.s. Wright, M. 2Dec
p.s. Claughton, W. 2Dec
p.s. Marriner, R. V. 3Dec

Lieuts. and 2nd Lieuts. (
Lieutenants.
(p.) Fattorini, J. E. 3Sept
(p.) Harrop, J. P. 3Sept
(p.) Prince, N. C. 3Sept
(p.s.) Horner, F. R. C. D. 29Aug
p.s. Holliday, A. V. 29Aug

2nd Lieutenants.
Groves, J. 28Apr
Carson, W. B. 24Oct.

Inst. of Musk.
Hudleston, W. H., *capt.* 18July

Adjutant.
Bunbury, C. H. de St. P., Capt. York R. 19Apr
(*Capt. in the Army* 25Dec.0

Quarter-Master.
p. Welham, E. F., *hon. capt.* 10Oct.0

Medical Officers.
p.s. Gabriel, W. M., *Surg.-Maj.* 15Sept.0
p. Walker, D., *Surg.-Capt.* 16July0

Acting Chaplain.
Hall, *Rev.* S. H., *M.A.* 3Apr.
Bradford, *Rev.* W. J., *B.A.* 3May0
Cook, *Rev.* H. L., *M.A.* 6Oct.0

[*Scarlet*, Facings—*White.*

Digitized by Google

THE BORDER REGIMENT.

Regimental District No. 34 [Border County]

A Laurel Wreath. The Dragon, superscribed "China."

"Albuhera," "Arroyo dos Molinos," "Vittoria," "Pyrenees," "Nivelle," "Nive," "Orthes," "Peninsula," "Alma," "Inkerman," "Sevastopol," "Lucknow," "South Africa, 1899-1902," "Relief of Ladysmith."

Line and Militia Battalions.

Uniform—Scarlet. *Facings*—White.

1st Bn. (34th Foot)	- - *Gibraltar.*	*Agents*—Messrs. Cox & Co.	
2nd " (55th ")	- - *Pretoria.*	3rd Bn. (R. Cumberland Mil.)	*Carlisle.*
		4th " (R. Westmorland Mil.)	*Carlisle.*
Details attached to Provisional Battalion - - - -	*Tidworth.*		
Depôt - - - -	*Carlisle.*	Record Office	*Newcastle.*

Volunteer Battalions.

1. 1st - - *Carlisle.* | 2. 2nd - - - *Kendal.* | 3. 3rd - - *Workington.*

Colonel - - - - - - Hume, Lt.-Gen. *Sir* R., *G.C.B* ⊕ - - 18Jan.02 14Sept.98

1st and 2nd Battalions.

Lt.-Colonels. (2)

1Haygate, H. H. G., *D.S.O.* 1July04

†Wood, J. P. 20Oct.05

Majors. (3)
(2nd in Command.)

†Walker, H. B., *D.S.O.* 2July04
23Nov.02
29Nov.02

1Bellamy, P. J. 21Oct.05
21June02
29Nov.00

Majors. (6)

2Secch, C. E. H. 1July00

d. 10'Brien, H. M. S. (Comdg. Depôt) 27Aug.02

c.a. Browne, G. 1Apr 04

1Chichester, R. de B. 20Oct.05

1Browne, R. A. 4Nov.05

bt. lt.-col. 29Jan.02

Ledward, G. H. (Commdt., Detention Bks.) 15Mar.07

Captains. (12)

1Hume, R. O. C. 16Sept.03
30June06

†Wood, L. L. 6May06

c.a. Slack, *L. O. Fits M.* 16June06

1Marsh, F. C. 29Aug.06

†Moffat, A. S. W. 21Sept.96

m.c. Beauquet, *J. T. I.* 20Dec.96

1Vaughan, C. D., *D.S.O.* 23Apr.98

bt. maj. 29Nov.00

†Sinclair-MacLagan, *E. G.*, D.S.O., *adjt.* 26May98

m. *Brooke, G. C.* 11June00

1Prendrick, G. F. 13Apr.01

m.c. *Pollard, A. E. St. V.* 29Oct.01

†. *Norris, F. G. G.* 15Nov.01

†. *Chapman, H. E.* 18June02

†. *Warren, G. E.* 21June02

1Rawes, P. F. B., a. 15July02

m. *Lyon Campbell, A. R. S.* 23July02

Allen, W. L., D.S.O. 23July02

Molyneux-Seel, L. E. H., 27Aug.04

Captains—contd.

m. *du Boulay, T. W. H.* 8Apr.03

1Nelson, H. 19Dec 03

d. 2Gordon, E. N. 1Apr.04

s.c. *Pakenham, G. de la P. B.* 6Dec.04
16Jan.04

1Morton, G. A 20Oct.05

2Lees, E. H. H. 24June06

2Grubb, H. W. 4Feb.07

Lieutenants. (21)

1Jackson, G. H. N., *D.S.O.* 8Aug.00

Beaty-Pownall, G. E. (spec. emp., H.-Q. of Army) 3Aug.00

1*Muriel, S. H. F., adjt.* 27Aug.01

s. *Andrews, C. G. W.* 20Aug.01

1Harrison, G. H. 23Oct.01

2Cholmondeley, C. A. J. 4Jan 02

1Palmer, B. O 18June02

m & *Pershouse, S.* 15July02

p.b. 1Worrall, S. H. 27Aug.02

c.o. *Ellis, A. J.* 21Sept.02

d. 1Blackwood, A. P. 7Jan.03

c.o. *Caamiły, J. W.* 27July03

d. 1Askew, H. A. 5Sept.03

c.o. *Fyndall, P. P. W.* 4Sept.03

c.o. *Meiklejon, J. R. C.* 19Dec.03

d. 2Le Mesurier, F. H. S. 1Apr.04

2Graham, C. E. 9May04

2Clayton, A. B. 6Oct.04

2Lamb, C. 13Oct.04

2Sandeman, G. R. 14Jan.05

1Egerton, P. J. 7June06

2Gerrard, H. V. 6July05
21Mar.03

2Munby, A. M. 20Oct.05

p.b. 1Moore, R. H. H. 16Nov.05

2Radcliffe, M. 31Aug.06

1Forbes-Robertson, J. 31Aug.06

2Rassam, A. H. 9Nov 06

1Clegg, E. C 6Feb.07

c.a. *Morton, R. B.* 7Feb.07

2Darwell, G. 7Feb.07

2nd Lieutenants. (13)

2MacDonald, T. W. 3Dec.04

1Festing, H. E. 26Jan.05

2Tuite, H. M. 16Aug 05

1Head, R. 24Jan.06

2Douglass, F. G. 24Jan.06

2Watson, W. 24Jan.06

1Diggle, P. G. W. 29Aug.06

1Taylor, R. B. 29Aug.06

1Drayson, Fitz-A. 6Oct.06

1Mylne, R. H. 6Oct.06

2Pawle, D. W. 7Nov.06

1May, C. C. 16Jan.07

Adjutants.

1Muriel, S. H. F., lt. 1Oct.04

2Sinclair-MacLagan, E. G., *D.S.O., capt.* 24June06

Quarter-Masters.

m. *Jones, J. H.* 12Dec.94
hon. capt. 12Dec.04

m. *Thorne, W.* 24Mar.97
(hon. capt. 21Mar.07)

2McEwen, J., *hon. lt.* 23Aug.00

1Austin, F. W., *hon. lt.* 22Dec.00

3rd Battalion.

(Embodied 18 Dec. 99 to 1 Nov. 00.)

(Officers serving on 1st Nov. 1900 hold honorary rank in the Army corresponding to the Militia regimental rank they then held.)

Hon. Colonel.

Lonsdale, H. C., Earl of 14Feb.91

Lt.-Colonel.

Le Fleming, G. F. A. H. 3June02

Major.

p.s. Woodburne, R. W. H. *(H)* 16Feb.07

Captains. (6)

Adam, H. W. D. (H) 30May02

Dunne, G. Fitz-G *Lt. Res. of Off.)* 24Mar.06

Pyman, J. *(H)* 19May06

Royla, H. G. F. *(H)* 19May06

Horn, G. M. (A) 18June03

Sewell, H. W. *(H)* (q) *of M.* 2Nov.06

Lieuts. and 2nd Lieuts. (2)
Lieutenants.

(p.s.) Sleigh, H. P. O. 13Oct.06

2nd Lieutenants.

Inst. of Musk.

Sewell, H. W., *capt.* 16Jan.07

Adjutant.

du Boulay, T. W. H., Capt. Bord. R. 8Mar.06
(Capt. in the Army 8Apr.03)

Quarter-Master.

Thorne, W., *hon. capt.*

4th Battalion.

(Embodied 4 May 00 to 16 July 01.)

(Officers serving on 16 July 01 hold honorary rank in the Army corresponding to the Militia regimental rank they then held.)

Hon. Colonel.

Salkeld, L. C. 10Feb.94

Lt.-Colonel.

p.s. Anderson, W. C., *D.S.O.* Capt. ret. pay *(Hon. Lt.-Col. in Army* 9 Oct.02) 8Aug.03

Major.

Ravenscroft, H. V., Maj. ret. pay 17Dec.04

Captains. (6)

p.s. Berry, E. *(H.) (b) I. of M., p.v.c.* 15Nov.02

Blaker, R. H. 13May03

Verdon, W. G. H. M. *(H)* 27June03

p.s. *Corry-Smith, G. C.* 28Apr.06

p.s. *Lake-Geere, E.* 28Apr.06

p.s. Anderson, A. F. 18June06

Lieuts. and 2nd Lieuts. (3)
Lieutenants.

p.s. Sheddon, E. C. 30July04

2nd Lieutenants.

Kennedy, J. S. 4June06

Inst. of Musk.

Berry, E., *capt.* 28Mar.06

Adjutant.

Lyon-Campell, A. R. S., Capt. Bord. R. 11Aug 05
(Capt. in the Army 28July01)

Quarter-Master.

Jones, J. H., *hon. capt.*

Digitized by Google

THE BORDER REGIMENT—(Regtl. Dist No. 34)—*contd.*

1st (Cumberland) Volunteer Battalion

(*late* 1st Cumberland.)

"South Africa, 1900-02."

[205]

Carlisle.

Hon. Colonel.

Carlisle, G. J., Earl of 11July00

Lt.-Colonel.

p. McConnel, F. R., VD, *hon. c.* (*I*) 21Mar.03

Majors.

p. Binning, W. W. R., VD 6May03

p. Donald, W. N., VD (*I*) 26Jan.05

Captains. (6)

p. Smith, G. V., *hon. m.* 24Sept.92

p. Broatch, J. (*I*) 26Feb.98

p. Halton, F. W. (*H*), 29June98

p. Haswell, J. F., VD (*Hon. Lt. in Army* 30 *May* 01) 15July00

p. Davidson, A. ⊕ 26Dec.01

p. Carrick, W. H. 6May03

p. Sale, F. W. R. 28Jan.05

p. Lee, W. F. 25Jan.07

Lieuts. and 2*nd Lieuts.* (12)

Lieutenants.

p.s. Fox, S. M. (*H*) 2Jan.01

p. Douglas, D. G. (*H*), *I. of M.* 18Sept.01

(*p.*) Maclaren, D. 26Feb.02

p.s. Maclaren, N. (*I*) 29Jan.05

p.s. Lamonby, L. (*H*) 28Aug.05

p.s. Errington, J. P. 29Aug.06

p.s. Pratchitt, W. M. 25Jan.07

p.s. Hele, J. W. 25Jan.07

2nd Lieutenants.

Crowder, W. L. R. 23Aug.05

Chance, F. S. 24Feb.06

Paisley, D. 28Mar.06

Sto y, G. A 20Feb.07

Inst. of Musk.

Douglas, D. G., *lt.* 21Jan.07

Adjutant.

Burrows, N., Bt. Maj., S. Wales Bord. 26Apr.06

(*Capt. in the Army* 13July98)

Quarter-Master.

p. Atkinson, C. E. *hon. capt.* 23May00

Medical Officers.

p. Symington, W., *M.B.*, *Surg.-Maj.* 11Nov.05

Acting Chaplains.

Strickland, *Rev.* W. E., VD 20Dec.76

Rawnsley, *Rev.* H. D., *B.A.* 19July84

Morris, *Rev.* W. P. 4Feb.99

Armstrong, *Rev.* T. 21Feb.00

[*Scarlet.* Facings—*White.*]

2nd (Westmorland) Volunteer Battalion

(*late* 1st Westmorland).

"South Africa, 1900-02."

[212]

Kendal.

Hon. Colonel.

Cavendish-Bentinck, Lord *H.* 8July93

Lt.-Colonel.

p. Weston, J. W., *hon. c.* 28Sept.96

Majors.

p Thompson, J., VD, *hon. Lt.* (*Hon. Capt. in Army* 30 *May* 01) 26Mar.01

Captains. (8)

p. Nelson, R. J., VD, *hon. m.* ⊕ 2Apr.87

p. Argles, T. A., *hon. m.* ⊕ 14Nov.91

p. Hibbert, P. J., *hon. m.* 19Dec.91

p. Heelis, E. A., VD, *hon. m.* 13Jan.97

p.s. Rigg, R. (*H*) 28July97

p. Bousfield, E. ⊕ (*H*) 2Aug.01

p. Cartmel, G. E. 7Jan.03

p. Willink, A. H. 6Aug.04

p. Pearson, F. 10May05

Lieuts. and 2*nd Lieuts.* (14)

Lieutenants.

p. de Montmorency, H. F. W. 6Nov.95

p. Heelis, G. H 8Sept.97

(p.) Jones, V. S. 1Oct.01

p.s. Crewdson, W. D., jun. 1Oct.01

(p.) Harris, W. M. 7Jan.03

p. Jones-Baime, F. E. T. (*H*) 2Jan.04

(p) Richmond, T. H. 6Aug.04

(*p.*) Rigg, E. 6Aug.04

p.s Long, R. F (*H*), *I. of M.* 17Sept04

2nd Lieutenants.

p. Woodhouse, G. F. (*C*) 24Dec.04

Inst. of Musk.

Long, R. F., *lt.* 15July05

Adjutant.

Morris, F. G. G., Capt. Bord. R. 18Apr.06

(*Capt in the Army* 13Nov.01)

Quarter-Master.

p. Martindale, G. E., *hon. capt.* (*I*) 24Apr 95

Medical Officers.

p.s. Brumwell, G. W., VD. *Surg. Lt.-Col.* (*hon. Surg.-Col.*) (*Brig.-Surg. Lt-Col. Lanc. and Border V.I.B.*) 25Mar.05

Acting Chaplains.

Robertson, *Rev.* E. S., *M.A.* 4May96

[*Scarlet.* Facings—*White.*]

Cadet Corps.

Sedbergh School.

Captains. (2)

p.s. Lowry, O., VD, ⊕ 23Nov.01 (*Maj. Vols.* 26May94)

p. Woodhouse, G. F. (2nd Lt. 2 V.B. Bord. R.) 19Mar.04

Lieuts. and 2*nd Lieuts.* (4)

Lieutenants.

Fowler, A. J. 19Mar.04

Meister, G. O. 19Mar.04

2nd Lieutenants.

Sillavan, J. 1Feb.07

Turner, F. H. 7Mar.07

[*Drab.*]

Cadet Company.

Kirkby Lonsdale.

Lieutenant.

2nd Lieutenant.

Williams, W. C. B. 14May04

[*Drab.*]

3rd (Cumberland) Volunteer Battalion

"South Africa, 1901-02."

[206]

Workington.

Hon. Colonel.

Muncaster, J. F., Lord, VD 20June78

Lt.-Colonel.

p. Jackson, J. A. 14Nov.06

Majors.

p Brown, J. H. ⊕ 21Feb.02

p.s. Dixon, G. (*H*) 18Nov.06

Captains. (8)

p. Milburn, T. A. 30May02

p.s. *Scoular, A. C.* (*Hon. Lt. in Army* 19 *July* 02) 19Dec.02

p Soulsby, A. D. 26Mar.02

p. Mayson, J 9Jan.04

p. Rigg, T 17Sept.04

p. Graham, J. 22Nov.05

Lieuts. and 2*nd Lieuts.* (12)

Lieutenants.

p.s. Parkin, J. (*H*) 12Apr.01

p. Brown, T., jun. 7Feb.02

p. Harrison, C. H. 9Jan.04

(*p.*) Story, W. 3Mar.06

p.s. Brown, W. 3Mar.06

(*p.s.*) Bewley E. 6Oct.03

2nd Lieutenants.

Scoular, J. G. 15July05

Paisley, F. D. 16Aug.05

Dodgson, E. H. 3Mar.06

Rice, S. 30Oct.06

Nash, F. O. C. 10Jan.07

Inst. of Musk.

Adjutant.

Andrews, C. G. W., *Lt.* Bord. R., *capt.* 16Nov.05

Quarter-Master.

p. Pecker, G., Qr.-Mr. & Hon. Capt. ret. pay 3July04

Medical Officer.

Dodgson, H., *Surg.-Lt.* 9Jan.04

Marley-Cass, W., *Surg.-Lt.* 26July05

Acting Chaplains.

Hodgson, *Rev.* W. G. C., *M.A.* 25June92

Campbell, *Rev.* H. H., *M.A.* 26Aug.93

Taylor, *Rev.* W. 26Mar.06

[*Drab.*]

Cadet Corps.

St. Bees School.

Captain.

Zullig, E. 29Oct.04

Lieutenant.

Bradley, P. A. 7Feb.06

2nd Lieutenant.

Huck, J. 26Oct.06

[*Drab.*]

Digitized by Google

THE ROYAL SUSSEX REGIMENT.

Regimental District, No. 35. [Home Counties Group]

The United Red and White Rose.
The White (Rousillon) Plume.

"Louisburg," "Quebec, 1759." "Maida," "Egypt, 1882," "Nile, 1884-85," "Abu Klea," "South Africa, 1900-02."

Line and Militia Battalions.

Uniform—Scarlet. *Facings*—Blue. *Agents*—Messrs. Cox & Co.

1st Bn 35th Foot) - *Ambala Punjab.*
2nd „ (107th „) - *Belfast*
Depôt - - - *Chichester*

3rd Bn. (R. Sussex Mil.)- *Chichester.*
Record Office - - - *Hounslow.*

Volunteer Battalions.

1. 1st *Brighton.* | 2. 2nd - - *Worthing.* | 3. 1st Cinque Ports - *Hastings.*

Colonel. - - - Kelly, Lt.-Gen. *Sir* W. F., *K.C.B.* [R] - 29July03

1st and 2nd Battalions.

Lt.-Colonels. (2)

1Skinner, F. St. D., *p.s.c.* 19Aug.02
bt. col. 12Aug.06
2Scaife, H. B. 2Feb.07

Majors (7)

2Gilbert, A. R., *D.S.O.* 17Sept.02
29Nov.00
2Montresor, R. H. 15Oct.02
23Aug.02
a. Macnab, C. L., *p.s.c.* 21Mar.03
1Barbury, J. H. 20Feb.04
1Cockson, M. E. 24Sept.04
2Layton, N. A. (*Comdg Depôt*) 20Dec.05
1Langdon, J. F. P. 17Aug.06
2Green, H. W. B. 2Feb.07

Captains. (12)

c.a. Mackenzie, E. L., R.S.O. 4Feb.99
a. Osborne, W. L. 14Feb.99
2Glasgow, A. E. 22Mar.99
2Cockson, *P.S* 23Mar.99
c. Griffin, R. C. 12Mar.00
1Davis, A. E. 13June00
Wroughton, J. B 27June00
1Gouldsmith, A. 17Sept.02
a. Bellamy, R., D.S.O. 17Sept.02
a.c 1Julius, S. de V. A. 19Oct.02
1Crawley-Boevey, H. M. 17Dec.02
2Cameron, J. S. 21Mar.03
c Gee, G 18July03
c a. Parker, *A. C.* 13Jan.04
1Ashworth, H. S. 13Jan.04

Captains—contd.

1Villiers, H. F., *D.S.O.* 3Sept.04
d. 1Slater, L. 27Dec.04
14Aug.04
2Waithman, R. H. 2Feb.05
2Willett, F. W. B. 1June05
1Bond, C. E., *D.S.O.* 2Feb.07

Lieutenants. (19)

p.d. Musgrove, R. St. P. 26Oct.99
2Dick, R. N. 13Dec.99
1Woodruffe, J. S. 12June00
1*Morphett, G. C., adjt.* 27June00
2Finké, R. F. 10Oct.00
2*Otter-Barry, R. B., adjt.* 10Oct.00
c.l. *Wilkie, A. B.* 1June01
w.a. *Hynes, B. M.* 11Jan.02
1Paget, E. E. 17Sept.02
1Leachman, G. E. 15Oct.02
d. 1Thorne, F. N. 17Dec.02
w.a. *Aldridge, R. J. P. D.* 21Mar.03
1Jemmett-Browne, A. E 18July03
1Beeton, E. C. 4Sept.03
d. 2Beynon, L. St. P. 13Jan.04
2Loyd, A. W. K. 6Jan.07
18June04
1Sleeman, J. L. 18June04
1Wilberforce, A. R. G. 3Sept.04
1Mitchell, T. 5Oct.04
1Birkett, R. M. 17Dec.04
2Impey, G. H. 3Feb.05
1Goring, F. G. 16Feb.05
2Westall, R. C. 13May05
2Luscombe, J. H. 8July05
21Mar.03
2de St. Croix, C. 6Jan.06
2Hulton, J. M. 16Sept.06

2nd Lieutenants. (12)

2Pelham, *Hon.* H. L. 4June04
2Wilson, T. K. 13Aug.04
2Birtwhistle, J. C. D. 30Oct.04
5Jan.01
1Whittell, H. M. 3Dec.04
1Logan-Home, W. M. 3Dec.04

2nd Lieuts.—contd.

2Burgess, W. 3Dec.04
1Ryan, D. G. J. 28Jan.05
1Anderson, A. O. 28Jan.05
1L'Estrange, H. H. 20May05
2Downes, W. D. 20May05
1Bridger, F. C. 20May05
2Hall, W. D. 16Aug.05
2Lamotte, L. 29Nov.05
2Daun, E. C. 29Nov.05
1Atkins, R. F. 24Jan.06
2Duke, E. P. 6Oct.06

Adjutants

1Morphett, G. C., *lt.* 5Oct.04
2Otter-Barry, R. B., *lt.* 4Sept.06

Quarter-Masters.

m. Pearce, R. 7Nov.94
hon. capt. 7Nov.04
2Phillips, C., *hon. lt.* 16Feb.98
1Gilpin, G., *hon. lt.* 20Oct.01

3rd Battalion.

"South Africa, 1901-02."
(Embodied 11 Dec. 99 to 11 Sept. 02.)
(*Officers serving on* 11 *Sept.* 02 *hold honorary rank in the Army corresponding to the Militia regimental rank they then held.*)

Hon. Colonel.

Richmond & Gordon Col. *C. H.*, Duke of, K.G., G.C.V.O., C.B., A.D.C. 27May06

Lt.-Colonel.

p.s. Clarke, S. R. 26May06

Majors

p.s. Blake, F. W. E. (S) 3May05
p.s. Alers Hankey, C. G. H. 26May06

Captains. (9)

p.s. Tufton, *Hon.* J. S. R. 18Aug.00
p.s. Sims, J. H. L. (*H*) 19June01
18Mar.05
Bidder, H. F. *Q*) (*H*) 4Feb.03
Nicholson, R. 23Jan.04
p.s. Wade, A. G. (*H*), (*Hon. Lt. in Army* 23Sept.02). *I. of M.* 3May05
Powys-Lybbe, R. B. (*Hon. 2nd Lt. in Army*) 28Sept.02) 4Nov05
Soames, C. E. 24Mar.06
p.s. Clyne, C (*H*) (S) (*b*) (*a*) 6Oct.06

Lieuts. and 2nd Lieuts. (12)

Lieutenants.

(*p.s.*) Megaw, G. 2June06

2nd Lieutenants.

Henty, G. H. 4Oct.05
(*p.s.*) Woodward, E. S. 4Nov 05
Boyne, L. L 11Nov.05
Cooper, H. L. 6Oct.06
Herdman, A. W. 2Jan.07

Inst. of Musk.

Wade, A. G., *capt.* 3May05

Adjutant.

Bellamy, Capt. R., *D.S.O.*, R. Suss. R. 23Oct.06
(*Capt. in the Army* 17Sept.02)

Quarter-Master.

Pearce, R., *hon. capt.*

1st Volunteer Battalion

(*late* 1st Sussex)
"South Africa, 1900-02."

[76]

Brighton.

Lt.-Colonel.

p. Clarke, C. S., VD, *hon. c.* 18Jan.98

Majors.

Woolley, *A. C.* 4Mar.99
p. Holmes, L. 21May02
Maynard, S. T. 2*d*Jan.07

Captains. (2)

p. King, G. L., VD, *hon. m.* (*T*) (*H*) 23Dec.91
p. Stuckey, W., VD, *hon. m.* (*t*) 13Mar.01
p. Johnson, C. V. 16Mar.01
p. Bermingham-Otway-Ruthven, T. O. 21Feb.03
p.s. Chaplin, S. J. P. 25Mar.05
p. Fowler, C. C. 12Sept.06
p. Clarke, A. S (*H*) 2Jan.07
p.s. *Wise, C. W.* (*a*) (*t*) 27Mar.07

Digitized by Google

THE ROYAL SUSSEX REGIMENT—(Regtl. Dist No. 35)—*contd.*

1st Vol. Bn.—*contd.*

Lieuts. and 2nd Lieuts. (16)

Lieutenants.

p. Harker, T. R. 28July00
p. Borlase, W. J. 15July05
p.s. Smith, D. F. S. 5May06
p.s. Elwell, H. 5May06
p.s. Andrew, G. L. 5May06
Darke, H. C (A) 5Jan.07
21Nov.00

2nd Lieutenants.

Yates, C. C. McK. 31Mar.06
p. Brown, G.D.(C 30June06
Fowler, G. H. M. 27Mar.07

Inst. of Musk.

Adjt'ant.

Roskell, W. J., Capt. York, R. 16Jan.06
(*Capt. in the Army* 18Feb.05)

Quarter-Master.

Cox, R. J., *hon. lt.* 9Feb.07

Medical Officers.

p. Hunt, E. R., *Surg.-Lt.* 3Feb.04
Copeman, A. H., *Surg.-Lt.* 28Feb.07

Acting Chaplain.

Moor, *Rev.* G. H. 6Feb.04
Marshall, *Rev.* W., *M.A.* 17Feb.06

[*Scarlet.* Facings—*Blue.*]

Cadet Corps.

(1)

Brighton College.

Captains. (2)

Duckworth, L. F. 19Dec.00

Lieutenant.

Hayes-Belcher, A. 8Aug.03

2nd Lieutenants.

King, F. L. 1Aug.03

[*Drab.*]

(2)

Christ's Hospital.

Captains.

Widdowson, F. J. 2Apr.04
Forbes, J. W. F. 2Apr.04

Lieutenants.

Boardman, T. H. 2Apr.04
Johnson, A. E. 21Dec.05

2nd Lieutenants.

Allen, G. K. 17Dec.06
Winn, J. H. 17Dec.06

[*Drab.*]

(3)

Cottesmore School, Brighton.

Captain.

p. Brown, G. D. (2nd Lt. 1 V.B.R. Suss. R.) 8Sept.05

Lieutenant.

Barton, P. H., Capt. 1 Devon R.G.A. Vols.) 7Feb.06

2nd Lieutenant.

Edwards, W. G. 21Dec.05

[*Drab.*]

2nd Volunteer Battalion

(*late* 2nd Sussex).

"South Africa, 1900-02."

[77]

Worthing.

Hon. Colonel.

p. *Campion, W. H.*, C.B., VD, *hon. c.* 7Feb.03

Lt.-Col. Commandant.

p.s. **Norfolk, H., *Duke of, K.G., G.C.V.O.*, VD** (*Hon. Capt. in Army* 16Jan.01) *hon. c.* 24Dec.02
lt.-col. 5Apr.01

Lt.-Colonel.

p.s. Henty, A., *hon. c.* 24Jan.03

Majors.

p.s. Mostyn, E. H. J. D., VD, *hon. l.c.* 16May00

p Helme, R. M., VD, *hon. c.* 24Jan.03

Captains (11).

p. Hodgson, B. T., VD, *hon. m.* (q) (T) 23May91
p.s. Oxley, *J. S., hon. m. (T) (H)* 10Feb.94
p. Campion, W. R., *hon. m.* 19Dec.94
p. *Nix, C. G. A.* (q), *I. of M.* 27July98
p. Harrison, E. R., *hon. m* 20June01
p. Messel, L. C. R., *hon m.* 20June00
p.s. Beale, S. W. P. (*H*) (*Hon. Capt. in Army* 28 *July* 02) 2 Sept.02
p. Zouche, R. N. C. G. *Lord* (*hon. Lt. in Army* 10 *July* 01) 2 Sept.02
p. Constable, J. R. S. (*H.*) 6Jan.04
p Bennett, E. W. 30Apr.04
p.s. Moore, E. G., *hon. m.* (*H*) (q) 18Mar.05
25July00
p.s. Kenderdine, W. H 16Sept.05

Lieuts. and 2nd Lieuts. (19)

Lieutenants.

p. Eisdell, J. C. 20June00
o. Tribe, W. H. ⓐ 15Nov.02
p. Sim, F. W. 11July03
p.s. de la Penha, P. D. 2Jan.04
p.s. Staffurth, E. H. 23Jan.04
p.s. Mathews, H. E. 11June04
p. Godman, C. R. B 11June04
p. Constable, G. S. (*Hon. Capt. in Army* 28 Mar.02) (*H*) 3May05
p.s. Constable, B. J. L. C. 25Oct.05

2nd Lieutenants.

p. Watson, J. L. (*H*) 25Oct.05
Duffield-Jones, E. A. 1Jan.07

Inst. of Musk.

Nix, C. G. A., *Capt.* 4Aug.97

Adjutant.

Griffin, R. C., Capt. R. Suss. R. 20Jan.05
(*Capt. in the Army* 13Mar.00)

Quarter-Master.

p. Gorringe, W. H. (*H*) 20June00
28Mar.00

Medical Officers.

p. Black, G., *M.B., Surg.-Capt.* (*Hon. Capt. in Army* 17Jan.01) 8May00
p. Le Riche, P. J., *Surg.-Capt.* 21Nov.03
p. Molson, J. E., *M B., Surg.-Capt.* 12Feb.07
14Nov.03

Hon. Chaplains.

Elliott, *Rev.* E K 17Nov.83
Acting Chaplains.
Boyd, *Rev.* A. H. 16Mar.01
Southwell, *Rev.* H. K., *M.A.*, VD 9Apr.04
5June86
MacCall, *Rev* A. N. L. 1Aug.06
Lea, *Rev* R. J. 11Aug.06
Flynn, *Rev.* W. S. 15Dec.06

[*Drab.*]

Cadet Corps.

(1)

St. John's College, Hurstpierpoint.

Captain.

p.s. Scott, P. W. 7Nov.03

Lieutenant.

Mallam, P. P 15Feb.07

2nd Lieutenant.

Leckie, A. J. 15Feb.07

[*Drab.*]

(2)

Lancing College, Shoreham.

Captain.

p.s. Haig-Brown, A. R. 6Oct.06

Lieutenant.

Bond, W. F. 15Feb.07

2nd Lieutenant.

Fox, A. 15Feb.07

[*Scarlet.* Facings—*Blue.*]

(3)

Ardingly College, Hayward's Heath.

Captain.

Bell, J. W. 4Mar.03

Lieutenant.

Smith, A. H. T. 6Jan.04

2nd Lieutenants.

Bulkeley, *Rev.* A. R. L. N. 4Mar.03

[*Drab.*]

1st Cinque Ports.

(Cinque Ports and Sussex.)

"South Africa, 1900-02."

[148]

Hastings.

Hon. Colonel

Gen. H.R.H. *George F. E. A.*, Prince of *Wales and* Duke of *Cornwall and York*, K.G., K.T., K.P., G.C.S.I., G.C.M.G., G.C.I.E., G.C.V.O., I.S.O., *Col.-in-Chf R. Fus., R. W. Fus., R. Mar., K.R. Rif.C., and Can'n Highrs.*, Personal A-D-C. to the King 4Oct.06

Lt.-Colonels.

Cafe, Bt. Col. C. H. W., Lt.-Col. ret. pay 18July03

Majors.

p. Langham, F. G., VD, (*Capt. Res. of Off.*), *hon. l.c.* ⓟ 4Nov.96
p. Ashby, J. W. F. W. 7Jan.03

Captains. (10)

p Langham, H. R. (*H*) (*Lt. Res. of Off.*) 6Sept.97
p. Selmes, C. A., *hon. m.* 11July00
p. Raper, R. G 11July00
p.s. Jeffery, R. W. A. 19Dec.00
p.s. Courthope, G. L. (*I*) 11Oct.02
p. Cory, H. J. *D.S.O.* (*Hon. Capt. in Army* 26July01) 9Oct.03
p.s. *Uridge, A. J. R.* (ⓟ) 27Aug.04
p.s. Egginton, J. 27Aug.04
p. Jones, H. C. D. 18Mar.05
p. Ludlow, L. C. 15Sept.06
Chichester, J. B., *Earl of* 28Jan.07

Lieuts and 2nd Lieuts. (15)

Lieutenants.

p.s. Dawes, R. P. 11July00
p. Dewing, A. A. B. 26May02
p.s. Hornblower, T. B. 27Aug.04
p.s. Lee, F. H. 8Mar.05
p. Harbord, H. C, 8Mar.05
p.s. Sansom, A. J. 17June05
p.s. Roberts, F. H. 18Sept.06
p.s. Jeffery, F. W. 18Sept.06

2nd Lieutenants.

p.s. Wallis, W. E. 26July05
p.s. Fazan, E. A. C. 28Sept 05
Rose, T. W. 6Nov.06

Inst. of Musk.

Adjutant.

Thompson, W. F., Lt. R. Innis. Fus., *capt.* 25June04

Quarter-Master.

p. Teed, Hon. Capt. R., Qr.-Mr. ret. pay (*Res. of Off.*) 2Nov.01

Medical Officers.

p. Holman, H. J., *Surg-Capt.* 26June01

Acting Chaplains.

Currie, *Very Rev.* R. R., *D.D.*, VD 9Aug.84
Crosse, *Rev.* A. J. W., *B.A.* 16Mar.89
Maude, *Rev.* C. F., *M.A.* 29July93
Akroyd, *Rev.* S. F., *M.A.* 20Aug.99
Horsburgh, C. W., *B.A.* 7Nov.00

[*Scarlet.* Facings—*Blue.*]

Cadet Corps.

Eastbourne College.

Captain (*in command*).

Peacock, G. H. 29Nov.05

Captain.

(p.) Jamieson, H. P. (*I*) (*E*) 29Nov.05

Lieutenants.

p.s. Tordoff, B. 29Nov.05

2nd Lieutenants.

p.s. Lester, E. C. 28Mar.06

[Facings. *Scarlet—Blue.*]

Digitized by Google

THE HAMPSHIRE REGIMENT.

Regimental District No. 37 [Western Counties Group].

The Royal Tiger, superscribed "India."

"Blenheim," "Ramillies," "Oudenarde," "Malplaquet," "Dettingen," "Minden," "Tournay," "Barrosa," "Peninsula," "Taku Forts," "Pekin," "Charasiah," "Kabul, 1879," "Afghanistan, 1878-80," "Burma, 1885-87," "South Africa, 1900-02," "Paardeberg."

Line and Militia Battalions.

Uniform—Scarlet. *Facings*—Yellow. *Agents*—Messrs. Cox & Co.

1st Bn. (37th Foot) *Portsmouth.* | 3rd Bn. (Hampshire Militia) *Winchester.*
2nd " (67th " *Bermuda.*
Depôt - - *Winchester.* | Record Office *Exeter*

Volunteer Battalion.

1. 1st - - *Winchester.* | 4. 4th - - *Bournemouth.*
2. 2nd - - *Southampton.* | 5. 5th - - *Newport.*
3. 3rd - - *Portsmouth.*

Colonel - - - - Thomas, Maj.-Gen. (*Hon. Lt.-Gen.*) *Sir* J. W., *K.C.B* ⊕ 15Dec.92
Officer Commanding Regtl. Dist. Parkinson, Col. J. R. - - - - 30Nov.02
col. 24Mar.03

1st and 2nd Battalions.

Lt.-Colonels. (2)

2Munro, L., *p.s.c* 8Jan.05
1de Winton, C. 24Mar.07

Majors. (8)

1Nicholson, G. H. 17July00
s. Jackson, S. C. F., *D.S.O.* 2Jan.01
bt. lt.-col. 7Sept.04
1Westmoreland, H. G. 21Sept.04
2Leigh, E. 22July05
2Bowather, W. D. 2Aug.05
f. 1Bowzer, F. J. 27Sept.05
22Aug.02
2Parry, M. V. 23 Jan.07
Banks, H. J. A., *D.A.O., o., o.d.* 24Mar07

Captains (14)

s.c. Hicks, F. R. 17Apr.98
bt. maj. 22Aug.02
s.c. Wildeman, W. de L. D.S.O. 17Apr.98
s.c. Barlow, H. W. 28July98
s. *Tompson, lt. W.* 15Nov 99
bt. capt 28Nov.00
s. *Wheeler, H. L.,* D.S.O. 24Mar.00
s. *Parker, G. H.* 28July00

Captains—contd.

1Deane, J. H. 23Sept.00
1Penny, A. T. 28Sept.00
1Faith, T. 7Dec.01
v. Beckwith, A. T. 28Jan.05
s. *French, C. N., p.s.c.* 14Feb.03
o.d. Mare, H. W., o. 28Sept.03
2Savage, H. W. 30Nov.03
o.c. Dolphin, H. C. 8Sept.04
m. Andrews, A. E. 21Sept.04
2Morley, L. C. 21Sept.04
2Addison, A. C. 21Sept.04
s. Lawrence, C. T. 21Sept.01
d. 2Baxter, N. R. 21Sept.04
e.a. McLeod, G. C. S. 22Apr.05
e.a. Law, A. D. 22Apr.05
1Jones, H. R. 30May05
2Moore, F. C. 9OJune06
1Middleton, W. H. 21July06
v. Chawner, L. C. 21July06
v. Richards, J. C. F. 21July06
2Barton, F. St. J. 22Jan.07
1Wymer, H. J. de C. 16 Mar07

Lieutenants. (18)

e.a. Symes, G. S., D.S.O. 21Apr.02
2Beckett, J. D. M. 28Sept.02
1*Connellan, P. M., adjt.* 30Nov.03
1Haywood, G. G. 11Jan.04
d. 2Earle, F. W. 22Jan.04
2Garsia, W. C. 1Feb.04
2*Parker, B. S., adjt.* 29Aug.04
2Reid, G. W. 28Sept.04
2Spring, T. C. 21Sept.04
2Black-Hawkins, C. O. R. 5Nov.04
d. 1Mills, D. 20May05
2Perkins, G. F. 4Oct.05
1Unwin, L. U. 22Dec.05
2Harland, R. W. 28Dec.05
1Bowers, H. M. 3May06
2Lockhart, J. L. 9May06
2Gribbon, H. H. 5Sept.06
21Mar.03
2Penn-Gaskell, W. 6Sept.06
2Corner, E. A. 6Sept.06
2Johnston, R. D. 20Dec.06
4Jan.06
1Atchison, F. A. 23Jan.07

2nd Lieutenants. (12)

2Gilman, M. A. P. 20May05
2Pletts, G. S. 20May05
2Venour, C. M. H. 16Aug.05
1Prower, J. M. 29Nov.05
1Thorold, I. H. 24Jan 06
1Foster, A. C. H. 24 Jan.06
1Dolphin, E. J. W. 24Jan.06
1Wade, E. W. N. 29Aug.06
1in Thurn, B. B. von B. 29Aug.06
1Ridley, C. A. 13Oct.06
1LeHunte, J. 7Nov.06
2Crawley-Boevey, L 20Mar07

Adjutants.

2Parker, B. S., *lt.* 21Mar.06
1Connellan, P. M., *lt.* 23Oct.06

Quarter-Masters.

m. Lynch, M. 13May98
hon. m. 1Jan.03
2Andrews, D. G., *hon. lt.* 12May97
1Haskett, P., *hon. lt.* 4Nov.05
25Apr.00

3rd Battalion.

(Embodied 24Jan.00 to 4Dec.00.)

(*Officers serving on 4 Dec.* 1900 *hold honorary rank in the Army corresponding to the Militia regimental rank they then held.*)

Hon. Colonel.

p.s. Selborne, Rt. Hon. W. W., Earl of, G.C.M.G., *hon. c.* ⊕ (*Hon. Lt.-Col. in Army* 5 Dec. 00 22July04

Lt.-Colonel.

Nicholson, W. G., *hon. c.* 22Apr.04

Majors.

Simonds, W. E., *hon. l.c.* 13Mar.01
p.s. Powney, C. Du P. P., *hon. l.c.* (*H*) ⊕ 30Apr.04

Captains. (10)

Wombwell, R. A. (*H*), *I. of M.* 22Apr.96
p.s. Erle, C. (*H*) 30Oct.01
4Mar.96
p.s. Russell, E. C ⊕ (*H*) 21May02
Humphery, H. M. ⊕ 9June02
Willis, A. L. Y. 9June02
p.s. Lucas, R. J. (*H*) 14Feb.03
p.s. Daniell, R. H. A 30Apr.04
Popham, E. H. (*H*), 5Apr.05

Lieuts. and 2nd Lieuts. (15)

Lieutenants.

Hervey, J. T. L. 9June02
Wells, O. L. (*H*) 6Apr.03
Ford, J. T. (*H*) 6Apr.03
Smith, H. A. H. 16July04
c.o. Bryant, E. C. 6Sept.05
Hunter, K. O. 6Sept.05
Sandeman, G. A. C. 6Sept.05

2nd Lieutenants.

Twining, O. F. H. 30Apr.04
p.s. Cope, D. (*H*) 21May04
p.s. Stapleton-Bretherton, W. S. 12Mar.06
Daniell, N. A. 14May06
(*p.s.*) Gordon-Ives, C. M. G. 14May06
(*p.s.*) Wolmer, R. C. *Vict.* 26July06
Gillett, R. W. 22Sept.06

Inst. of Musk.

Wombwell, R. A., *capt.* 16Mar.06

Adjutant.

Andrews, Capt. A. E., Hampe. R. 22Jan.06
(*Capt. in the Army* 21Sept.04)

Quarter-Master.

Lynch, M., *hon. m.*

Digitized by Google

THE HAMPSHIRE REGIMENT—(Regtl. Dist. No. 37)—*contd.*

1st Volunteer Battalion

(*late* 1st Hampshire).

"South Africa, 1900-02."

[164]

Winchester.

Hon. Colonel.

Humphery, Sir W. H., Bt., K.C.B., *Col.*, VD 23June88

Lt.-Col. Commandant.

p.s.Simonds, R. H., VD, *hon. c.* (7) 25July06
lt.-col. 22Jan.91

Lt.-Colonels.

p. Stilwell, G. H., VD, (Q) 28July06
p. *Hewett, R.*, VD (Q) (*a*) 27July06

Majors. (4)

p.s.Johnson, R. A. (Q)(*H*)
Hon. Lt. in Army 4Apr.01) 1Apr.04
p.s.Naish, *Rev.* W., *B.A.* (Q) 20Apr.04
p.s. Rutherford, J.A. (Q) 28July06
Stilwell, J. B. L. (Q) 2Nov.06

Captains. (18)

p.s.Woodham, T. H., VD, *hon. m* (*H*) ⊕ 4Aug.88
p. Wooldridge, C.S., VD, *hon. m.* (Q) (*H*), *I. of M.* 21May90
p. Cobb, G. B. (Q) 16May00
p.s.Paterson, C. E., VD, *hon. m.* (Q) (*H*), *I. of M.* 23Apr.02
p. Footner, F. L. (Q) ⊕ 31May02
p. Hoare, W. R. (*f*) 24Jan.03
p *Cooper, H. L.* (*a*) 24Jan.03
p.s.David, F. P. ⊕ (*c*) 15Aug.03
Willoughby, G. St. M. (*H*) (*f*) 3Feb.04
p. Stilwell, W. B. 6Feb.04
p.s.Fraser, L. (*f*) 20Apr.04
p. Knight, G. B. 16May05
*p.s.*Thomas, *Rev.* R. A., *M.A.* 17Feb.06
p. Fear, E. J. E 18July06
p Forster A. P.(*f*) 28July06
*p.s.*Hoare, V. R. (Q) 2Nov.06

Lieuts. and 2nd Lieuts. (32)

Lieutenants.

p. Wells, F. A.(*f*) 18Jan.02
(*p.*) Millard, B. S. 26July02
p. Bell, G. M. (*c*) 15Aug.03
(*p.*) *Judd, E. T.* 15Aug.03
(*p.*) Ellen, F. C. G. 15Aug.03
p.s.Low, S. P. 15Aug.03
p. Gibson, R. J. 2Jan.04
p. Foster, H. M. 12Nov.04
(*p.*) Napier-Jones, P. (*q*) 12Nov.04
p. Rose, D'A. L.(*f*) 12Nov.04
Stapleton, A. F. St. C. (*f*) 20Dec.05

Lieutenants—contd.

(*p.s.*)Johnson, J.F.(*a*) ⊕ 20Dec.05
p.s. Aris, H. 20Dec.05
(*p.*) Gamble, C. L. 24Jan.06
p.s. Manders, V. E. C. 24Jan.06
p.s. Fawcus, G. E.(*f*) 24Jan.06
p.s. Perryman, P. O. St. C. W. 17July06
(*p s*) Heron, G. O. 28July06
p.s. Hoernle, E. S. 28July06
p.s. Skrimshire, F. E. B. 2Nov.06

2nd Lieutenants.

p.s. Stowell, H.O.D. 17Feb.06
p.s. Tindal, C. H. 28Apr.06
Watkins, E.A.S. 6Nov.06
Spinney, E. 30Nov.06
Larkins, E. H. B. 2Jan.07

Inst. of Musk.

Paterson, C.E., VD, *hon. m.* 23Apr.02
Wooldridge, C. S., VD, *hon. m.* 1Nov.02

Adjutants.

Tompson, H. W., Bt. Maj. Hamps. R. 10Oct.04
(*Capt. in the Army* 15Nov.99)

Quarter-Masters.

p Wetherall, H. L., VD, *hon. capt.* 4Feb.88
Munn, P. W., *hon. lt.* (*a*) 19May05

Medical Officers.

p. Thomson, D. L., *Surg.-Capt.* 23Jan.04
p. James, J. A., *Surg.-Capt.* 16July04
p. *Brownfield, H.M., Surg.-Capt.* 14Nov.03
p s. *Godwin, H. J., Surg.-Lt.* 8May01 21Nov.03

Hon. Assist. Surg.

Pern A. 27Mar.89

Acting Chaplains.

Rycroft, *Rev.* E. H., *M.A.* 23May00
Bartleet, *Rev.* E. J., *M.A.* 23May00
Turner, *Rev.* J. C., *M.A.* 12Mar.02
Wickham, *Rev.* W. G. 3Feb.04
Tugwell, *Rev.* L. G. 15Mar.05
Arrowsmith, *Rev.* R. S. 19Aug.05
Ashwell, *Rev.* A. H., *M.A.* 17Feb.06
[*Drab.*]

Cadet Corps.

Winchester College.

Captains

p.s. David, F. P. ⊕ (Capt. 1 V.B. Hamps. R.) 12Dec.00
p. Bell, G. M. (Lt. 1 V.B. Hamps. R.) 20May03
[*Drab.*]

2nd Volunteer Battalion

(*late* 2nd Hampshire).

"South Africa, 1900-02."

[165]

Southampton.

Hon. Colonel.

Crichton, Hon. *H. G. L.*, Col., *A. D. C.*, Hon. Lt.-Col. ret. pay (*temp. Col. in Army*) 8Feb.05

Lt. Colonel.

p. Hussey, *Sir* G. A. R., *Knt.* 4Feb.07

Majors.

Elliott, W.P., VD ⊕ ⊕ 1Jan.07
Perkins, J. T. (*Hon. Lt. in Army* 18June 01) 4Feb.07

Captains. (9)

p.s. Abraham, G., VD, *hon. m.* ⊕ 4Feb.93
p. Day, C.R. L.(*f*) 12June03
p Keays, A. M. (Q (*H*), *I. of M.* 18Mar.05
p. Bassett, J.C.(*H*) 27Sept.05
p. Richardson, S. W (*H*) 27Sept.05
p. Watson, C. E. 29Nov.05

Lieuts. and 2nd Lieuts. (16)

Lieutenants.

p.s. Gutteridge, R. F. (*H*) 23Dec.05

2nd Lieutenants

p.s. Orichton, J. A. 10May05
Walton, W. 2Dec.05

Inst. of Musk.

Keays, A. M., *capt.* 12Dec.03

Adjutant.

Lambert, A. F., Capt. Conn. Rang. 27Dec.05
(*Capt. in the Army* 25Oct.05)

Quarter-Master.

p. Ruffell, G. F. M., VD, *hon. capt.* 15Mar.89

Medical Officers.

p. Wade, A. B., *M.B.*, VD, *Surg.-Lt.-Col.* 6Sept.05
p. Lauder, R. E., *Surg.-Lt.* 6Aug.04

Acting Chaplain

Matthews, *Rev.* C. E 16Mar 01
Hatch, *Rev.* J. R. 17June05
[*Drab.*]

3rd (Duke of Connaught's Own) Volunteer Battalion

(*late* 3rd Hampshire).

"South Africa, 1900-02."

[166]

Portsmouth.

Hon. Colonel.

Field-Marshal H.R.H. *Arthur W.P.A.*, Duke of *Connaught and Strathearn*, K.G., K.T., K.P., G.C.B., G.C.S.I., G.C.M.G. G.C.I.E., G.C.V.O., VD, *G. Gds., A.S. Corps, and* Col.-in-Chf. 6 *Dns., High. L.I., R. Dub. Fus., and Rif. Brig.*, Personal A.D.C. to the King, *Insp.-Gen. of the Forces* 25Mar.93

Lt.-Col. Commandant.

p. Kent, G. E., VD, *hon. c.* ⊕ 16Jan.04
lt.-col 20July98

Lt. Colonel

p. Stubington, F., VD, *hon. c.* (*f*) (*H*) 8Mar.04

Majors. (4)

p. Bone, A. H., VD ⊕ 20July98
Curtis, G. E., VD 4Aug.00
p. Peters, J. W., VD (Q) 4Aug.00
Peters, S. C., VD, ⊕ 4Aug.00
p.s. Pink, J. E. (*f*) 4Aug.00
p. Seward, P.W. (*Hon. Capt. in Army* 18 June 01) (*f*) 6Jan.04

Captains. (18)

p. Churcher, G., *hon. m.* (Q) 12April.93
p. Long, C. W., VD, *hon. m.* (Q) 20May93
p. Rake, J. E. 16June94
p. Howe, J. J. (Q 17Aug.98
p. Cooper, E. H. (*f*) 2May00
p. Malpas, J. (*f*) 4Aug.00
p. Wyatt, A. ⊕ (*H*) *I. of M.* 4Aug.00
p. Mackarness, A. J. C. 4Aug.00
p. Foster, M. R. W. 4Aug.00
p. White, W 4Aug.00
p.s. Pollock, E. H. 29Aug.00
p. Taylor, H. W. 9Jan.04
Baker, R. J. E. 14Mar.06
Wyatt, J. R. (*f*) 14Mar.06

Lieuts. and 2nd Lieuts. (32)

Lieutenants.

p. Dixon, A. E. 29Aug.00
p. Smith, H. A. F. (*f*) 9Mar.01
(p.) Clover, H. T. 27July01
(p.) Childs, P. H. 15Oct.01
p.s. Frost H. 30July04
p.s. Way, E. W. 29Oct.04
p.s. Bullin, R. 7Dec.06

Digitized by Google

3rd Vol. Bn.—contd.

2nd Lieutenants.

Radwell, J. (c) 13Dec.05

Inst. of Musk.

Wyatt, A., *capt.* 19Oct.01

Adjutant.

Gunning, H. R., Capt Devon R. 13Mar.06
(*Capt. in the Army* 25May03)

Quarter-Masters.

p. Hudson, S., VD, *hon. capt.* (c) 25Apr.96

Medical Officers.

p. Knott, C., VD, *Surg.-Lt.-Col.* (*hon. Surg.-Col.*) 29Mar.05
p Hunter, E. J., VD, *Surg.-Lt.-Col.* (*hon. Surg.-Col.*) (*Brig. Surg. Lt.-Col. Hampsh. V. R.*) 13June04
p. Mumby, B. H., *M.D., Surg.-Capt.* 18July00

Acting Chaplains.

White, *Rev.* R. A. R. *M.A.* 4Apr.00
Tarbat, *Rev.* J. E., *M.A.* 23Nov.01
Medlicott, *Rev.* R. S., *M.A.* 11July03

(*Scarlet. Facings—White.*)

Cadet Corps.

(1)
Portsmouth Grammar School.

Captain.

Hudson, S., VD (Qr.-Mr. (*hon. capt.*) 3 V.B. Hamps. R.) 1July00
hon. 22Apr.99

Lieutenant.

Baxter, F. H. 13Dec.05

2nd Lieutenant.

(*Scarlet. Facings—White.*)

(2)
Churcher's College, Petersfield.

Captain.

Radwell, J. (2nd Lt. 3 V.B. Hamps. R.) 13Dec.05

[*Drab.*]

4th Volunteer Battalion

(*late* 4th Hampshire).

"South Africa, 1900-02."

[167]

Bournemouth.

Hon. Colonel.

p.s. *Thomson, J. R.*, VD, *hon. c.* 28Apr.06

Lt.-Colonel.

p.s. Montagu, J. W. E., *Lord*, VD, *hon. c.* 6Jan.04

Majors.

Parke, L., Maj. ret. pay (*Res. of Off.*) 25July03
p. George, C. A. D., VD, *hon. l.c.* 6Jan.04

Captains. (11)

p. Marriner, W. H. L. ⓒ 5Apr.99
p. Stanley, R. C. H. S. 7Feb.00
p. Jenkins, E. W. 11Apr.00
p. Gott, J. 14Nov.00
p Thomson, W. R. (*Hon. Lt. in Army 14 June 02*) 16Mar.01
p. Evans-Vaughan, F. J. *hon. m.* 28Mar.03
p. Smith, S. G. (*H*) Ⓢ Ⓣ 30July04
p.s. Howarth, J. G. 7Feb.06
p.s. Rawlence, J 17Nov.06

Lieuts. and 2nd Lieuts. (22)

Lieutenants.

p. Smith, H. (*I*) (*H*), *I. of M.* 14Nov.00
(p.) Kennard, R. S. A. 14Nov.03
p.s. Barker-Hahlo, H. 14Nov.03
p.s. Druitt, R. M. 8Nov.05
p.s. Marshall, H. 26May06
p.s. Keene, H. 17July06
p.s. Druitt, J. V. 18July06
p.s. Rebbeck, T. V. 18July06
(p.s.) Stanford, C. H. 17Nov.06
(p.s.) Hunt, S. C. A. 17Nov.06
p.s. Miller, W. W. 20Mar.07

2nd Lieutenants.

Lucas, A. T., *Lord (Priv. Sec. to S. of S. fo War)* 18Feb.05
Maturin, F. H. 17Feb.06
Philipotts, R. B. 11Apr.06
Seaborne, D. C. C. 1Aug.06
p.s. Hazard, C. J. 1Nov.06

Inst. of Musk.

Smith, H., *lt.* 2May03

Adjutant.

Chawner, L. C., Capt. Hamps. R. 18July06
(*Capt. in the Army* 21July06)

Quarter-Master.

p. Marshall, R., *hon. capt.* 3May05

Medical Officers.

p. Vernon, A. H., *Surg.-Capt.* 4Mar.99

Acting Chaplains.

Bodkin, *Rev.* W. D., VD, *M.A.* 18July85
Bennett, *Rev.* A. S., *M.A.* 14Nov.91
Orick, *Rev.* A. C., *M.A.* 5May94
Thistle, *Rev.* T., *M.A.* 11Apr.00
Kennedy, *Rev.* E. J. 29Jan.02
Latimer, *Rev.* R. J. W. 12Dec.03

[*Drab.*]

Cadet Corps.

(1)
Bournemouth School.

Captain.

Day, J. P. 18Oct.06

Lieutenant.

2nd Lieutenant.

Taylor, L. W. 18Oct.04
Edwards, H. J. 18Mar.07

[*Drab.*]

(2)
Lymington.

Captain.

Forbes, A., *C.S.I.* 18Mar.05

Lieutenant.

Bevir, J. 6Sept.05

5th (Isle of Wight, "Princess Beatrice's") Volunteer Battalion

(*late* 1st Isle of Wight).

"South Africa, 1900-01."

[191]

Newport.

Hon. Colonel

Gen. H.R.H. *G. W. E. A.*, Prince of *Wales* and Duke of *Cornwall and York*, K.G., K.T., K.P., G.C.S.I., G.C.M.G., G.C.I.E., G.C.V.O., I.S.O. *Col.-in-Chief R. Fus., R. W. Fus., R. Mar., K. R. Rif. C., and Cam'n Highrs.*, Personal A.D.C. to the King 3Feb.97

Lt.-Colonel.

p.s. Seely, C. H., VD, *hon. c.* (*1*) 23May00

Majors.

Brodie, C. G. 19Dec 03

Captains. (9)

p. Wilton, H. P. 27Mar.01
p Blake, V. J. 3Dec.02
p. Vicars, M. J. M. 6Feb.04
p. Mayes, A. E. 18Oct.06
p. Damant, J. C. W. 18Oct.06
p. Vincent, C. W. 18Oct.06

Lieuts. and 2nd Lieuts. (18)

Lieutenants.

2nd Lieutenants.

p.s. Ratsey, D. W. 24Jan 03
Veysey, R. A. E. 1Jan.07

Adjutant.

Keller, R. H., *D.S.O.*, Capt. Notts. & Derby. R. 21Feb.05
(*Capt. in the Army* 11June00)

Quarter-Master.

p. King, F., *hon. capt.* 3May01

Medical Officers.

p. Mackenzie, K. W. J., *Surg.-Maj.* 17July06
p. Harland, W. H., *Surg.-Lt.* 14Nov.03

Acting Chaplains.

Smith, *Rev.* C., *M.V.O., M.A.* 11Feb.91
Sharpe, *Rev.* H. E., *M.A.* 21Dec.98

(*Green. Facings—Green.*)

Digitized by Google

THE SOUTH STAFFORDSHIRE REGIMENT.

Regimental District No. 38 (North Midland Group).

The Sphinx, superscribed "Egypt."

"Monte Video," "Rolica," "Vimiera," "Corunna," "Busaco," "Badajos," "Salamanca," "Vittoria," "St. Sebastian," "Nive," "Peninsula," "Ava," "Moodkee," "Ferozeshah," "Sobraon," "Pegu," "Alma," "Inkerman," "Sevastopol," Lucknow," "Central India," "South Africa, 1878-79," "Egypt, 1882," "Nile, 1884-85," "Kirbekan," "South Africa, 1900-02."

Line and Militia Battalions.

Uniform—Scarlet. *Facings*—White. *Agents*—Messrs. Cox & Co.

1st Bn. (38th Foot) *Bordon Camp East Liss.*
2nd „ (80th „) *Allahabad, Bengal*
3rd Bn. (1st K.O. Stafford Mil.) *Lichfield.*
4th „ (1st K.O. Stafford Mil.) *Lichfield.*
Depôt . . . . *Lichfield* Record Office *Lichfield.*

Volunteer Battalions.

1st *Handsworth by Birmingham.*
2. 2nd . . . *Walsall.*
3. 3rd . . . *Wolverhampton.*

Colonel . . . . . Young, Maj.-Gen. (*Hon. Lt.-Gen.*) Sir G. S., *K.C.B.* ⓑ . 12Apr.0
9Oct.9

1st and 2nd Battalions.

Lt.-Colonels. (2)

2Daubeney, H. K., *D.S.O.* 16Oct.02
bt. col. 16Oct.06
1Steward, H. W. 1Jan.05
bt. col. 16Dec.05

Majors. (3)
(*2nd in Command.*)

2Kirkpatrick, I. 16Oct.03
16Oct.99
1Sears, J. W. 7July06
8Dec.00

Majors. (6)

1Bridge, W. C., *p.s.c.* 1Jan.01
1Glover, R. F. B., *D.S.O.* 2A.a.02
d 1Going, G. N. (*Comdg. Depôt*) 16Oct.03
26June02
2Greenfield, H. 1Jan.05
2Oosens, R. 7July06
2Davidson, C. S. 17Nov06
22Aug.02

Captains. (12)

1Ovens, R. M. 15Oct.96
1Walshe, H. E. 26Nov.96
d. 2Jervis, S. J., *p.s.c.* 1May98
a. Buckle, A. G. 16Oct.99
a.s. Whishaw, E. R. 5Mar.00
2Daukes, A. H. 5Mar.00
1Stacpoole, G. W. R., *D.S.O.* 21Jan.01
2Deans, G. N. 21Jan.01
1Parkin, F. H. 28Feb.01
2Loder-Symonds, J. F. 1June01
1 *Welchman, S. C., adjt.*, 22June01
a. Hell. V. G. W. 24Sept.01
2Routledge, P. C. L. 24Sept.01

Captains—contd.

2*Ritchie, C. O., adjt* 16Dec.01
2Moss, L. B. 26Dec.01
bt. maj. 22Aug.02
1de Joux, J. S. N. 21Apr.02
1James, A. H. C. 21Apr.02
m. Dunlop, J. S. S. 9Feb.04

Lieutenants. (13)

2Milford, E. 14Oct.99
c.o. Barker, W. A. J. 18Jan.00
1Morgan, R. W. 4Feb.00
2Savage, M. B. 12May00
2Hodgson, C. F. F. 12May00
i. Geoghegan, O. A. 26June00
m. Duckworth, R. 26June00
1Bonner, S. 12Oct.01
2Collas, W. J. J. 23Oct01
d. 2Thomas, C. H. 16Dec.01
1Druis, O. F. 26Dec.01
2Morrison, E. S. 21Apr.02
2Yool, G. A. 24June02
1Commings, P. R. C. 25Feb.03
1Savage-Armstrong, F. S. N. 9Feb.04
1Yard, E. C. 14July04
2Manners, L. R. 18Feb.05
2Freeth, M. L. 24Feb.05
2Macpherson, D. I. 9Jan 06
d. 1Green, C. H. 3Mar.06
2Allen, G. F. S. 6July06
2Saxton, P. D. 4Oct.06

2nd Lieutenants. (12)

Catty, C. H. S. 26Jan.03
1Powell, H. M. 22Apr.03
1Vallentin, J. F. 7June05
29July03
2Maling H. B. W. 7June05
5Mar.04
1Kilby, A. F. G. 16Aug.03
2Smart, H. S. 16Aug.05
2Johnson, S. G 29Nov.05
2de Trafford, O 23May06
1Glover, G. de C. 29Aug.06
2Skinner, E. M. 29Aug.06
1Venis, A. R 29Aug.06
2 Hazelrigg, G. M. 6Oct.06
1Keene, P. F. 17Nov.06

Adjutants.

1Welchman, S. C., *capt.* 14Aug.04
2Ritchie, C. O., *capt.* 1Mar.06

Quarter-Masters.

m. Penketh, J. 15Feb.93
hon. capt. 15Feb.03
2Hynes, E. T. 24June06
hon. capt. 24June06
m. Birch, W., hon. lt. 3Jan.00
1White, F. H., *hon. lt.* 10July01

3rd Battalion.

"Mediterranean," "South Africa, 1901-02."
(Embodied 9 May 00 to 4 Dec. 00.)
(Embodied 6 May 01 to 19 July 02.)

(*Officers serving on 19 July 02 hold honorary rank in the Army corresponding to the Militia regimental rank they then held.*)

Hon. Colonel.

Brown, M. A. W., hon. c. (*Hon. Lt.-Col. in Army*) 5Apr.05

Lt.-Colonel.

p.s. Pearse, E. V. D. (*d*) (*H*) (*b*) 8Mar.05

Majors.

p.s. Telfer-Smollett, C. B. D., Lt.-Col. ret. pay (*Lt.-Col. Res. of Off.*) *hon. l.c.* (*H*)(*a*) 26May97
p.s. Mitton, G. J. (*H*) 10May05

Captains. (8)

Jervis, H. de R. 21Feb.00
Timmis, T. S. 9Apr.00
Wilson, A. E. C. 9Apr.00
p.s. Anderson, A. L. K. (*H*) *I. of M.* 5June00
Marriott, H. C. H. 24Jan.01
p.s. Lord, C. E. (*Hon. Capt. in Army* 16Oct.00) 4July03
Orr, R. D. ⓒ, (*H*) 3May05
Metge, R. H., Capt. ret. pay 11July04
Lieuts. and 2nd Lieuts. (12)
Lieutenants.
Maples, K. J. 6May03
p.s. de Trafford, H. J. (*H*) 11July04

2nd Lieutenants.

(p.s.) Derington, W. E. 6May03
Dempster, J. L. C. 12July03
Lees, A. C. L. D. 23June03
Lenon, T. J. 25June03
Inst. of Musk.
Anderson, A. L. K., *capt.* 24June03
Adjutant.
Duckworth, R., *Lt. S. Staff R., capt.* 16Dec.03
Quarter-Master.
Bloch, W., *hon. lt.*

4th Battalion.

"Mediterranean." "South Africa, 1900-01."
(Embodied 5 Dec. 99 to 12 Aug. 01.)
(*Officers serving on 12 Aug. 01 hold honorary rank in the Army corresponding to the Militia regimental rank they then held.*)

Hon. Colonel.

Aylesford, C. W., Earl 4Feb.

Lt.-Colonel.

p.s. Seckham, B. T., *D.S.O., hon. c.* 13Dec.

Majors.

Bulwer, E. A. E., Cap ret. pay (*Capt. Res. Of.*) *hon. l c.* 4Jan.
p.s. Saunders-Davies, H. J. S. 17Feb.
Captains. (8)
p.s Elers, R. LeG. (*H*) 6Aug.
p.s. Smith, P. R. B. F. (*H*) *I. of M.* 4Feb.
Campbell, D. W. A., hon. Capt. ret pay 21Feb
Randall, H. L., c.o. 2Jan.
Williams, G. A. S. 9Apr.

Lieuts. and 2nd Lieuts. (1
Lieutenants.

2nd Lieutenants.

p.s. Gwyther, E. J. (*H.*) 26Mar
p.s. Bowlby, A. C. R. S. 16July

Digitized by Google

THE SOUTH STAFFORDSHIRE REGIMENT—(Regtl. Dist. No. 38)—*contd.*

4th Bn.—*contd.*

2nd Lieutenants—contd.
(p.s.)Barry, J. P. 25Feb.05

Inst. of Musk.
Smith, P. E. B. F., capt. 11June04

Adjutant.
Dunlop, J. S. S., Capt. S. Staff. R. 17Feb.05
(*Capt. in the Army* 3Feb.04)

Quarter-Master.
Punkuth, J., *hon. capt.*

1st Volunteer Battalion

(late 1st Stafford).

"South Africa, 1900-02."

[96]

Handsworth by Birmingham.

Hon. Colonel.
Dartmouth, W. H., Earl of, VD 28Nov.91

Lt.-Colonel.
p.s.Turner, A. (*f*) ● (*H*) 26May06

Majors.
p. Hooper, W. S. 30June06
Stone, R. W.(*H*) 24Oct.06

Captains. (11)
Crossley, C., VD, *hon. m.* (*f*) 14Nov.94
p. Williams, W. O. (*f*) 18Apr.00
p. Ely, H. Q. 16Feb.01
p.s.Tonks, S. W. ● 19Feb.02
p. Keys, W. H. 8Dec.03
p. Reading, L. G. 24Dec.04
p. Yates, J. H. 30June06

Lieuts. and 2nd Lieuts. (19)
Lieutenants.
p.s.Chamhire, J. I. 27Feb.01
p. Hatton, W. H. B. 14May02
p.s.Lloyd, H. F. (*f*) 27May02
p. Crook, A. S. 9Apr.04
p. Whitehouse, W. H. 9Apr.04
p.s.Whitehouse, P. H. 15Aug.06

2nd Lieutenants.
Mathews, J. E. T. 2Aug.02
Cowl, F. J. 6May03
Williams, W. B. C. 19May03
Turner, A. B. 17Jan.07
Dyson, A. 7Feb.07

Inst. of Musk.

Adjutant.
Browne, A. N. E., Capt. High L.I. 23Jan.07
(*Capt. in the Army* 26Aug.00)

Quarter-Master.
p. Bishop, S. H., *hon. capt.* 20June03

Medical Officers.
Griffiths, O. T., *Surg.-Maj.* 15Oct.06
2Aug.04
p. Thompson, T., *Surg.-Capt.* 14Feb.03

Hon. Assist. Surg.
Lamb, E. W. 9Feb.99

Acting Chaplain.
Burn, *Rev. Prebendary* A. E. 16July04

[*Scarlet.* Facings—*White.*]

2nd Volunteer Battalion.

(late 3rd Stafford).

"South Africa, 1900-02."

[98]

Walsall.

Hon. Colonel.
Smith, C. E., VD. 15May01

Lt.-Colonel.
Williamson, R. S., VD, *hon.* 20Feb.01

Majors.
p. Green, C. F. ● 18Aug.06

Captains. (8)
p. Welshman, M. G., *hon. m.* 1May95
p. Holton, E., *hon. m.* 27July98
p. Crump, E. A. 12July01
p. Davies, A. T. J. 6May03
p. Robinson, J. S. (*H*) (*Hon. Lt. in Army* 30June02) 6May03
p. Griffith, S. 21May04
p. Thomas, H. S. 6Aug.04
p. *Jackson, J.* (*f*) (*a*) (*b*) 3June06
p. Burnett, W. 15Sept.06
p Hughes, F. C 18Oct.06

Lieuts. and 2nd Lieuts. (12)

Lieutenants.
Sherratt, G. 1Jan.01

Lieutenants—contd.
p. Lees, J. 1Aug.05
c.p. Overend, F. L. (*c*) 8Nov.05
p.s. Peake, T. V. 8Nov.05
(p.s.)Smith, B. T. 18Sept.06
(p.s.)Lord, H. 18Oct.06

2nd Lieutenants.
Milliner, W. 24Jan.06
(p.s.)Wistance, W. A. 28Apr.06
Lister, C. 13July06
Roberts, D. P. 12Mar.07
Harpham, H. 19Mar.07
Moore, W. H. 12Mar.07

Adjutant.
Wheeler, H. L., *D.S.O.*, Capt. Hamps. R. 8Sept 04
(*Capt. in the Army* 24Mar.00)

Quarter-Master.

Medical Officers.
p. Wilson, J. S., *M.D.* VD ● *Surg.-Maj.* 9Aug.02
p. Caddick, C. J., *Surg.-Lt.* 24Jan.06
Hitchinson, T., *Surg.-Lt.* 24Jan.06

Hon. Chaplain.
Stoney, *Rev.* R. B. 30Oct.70

Acting Chaplain.
Laing, *Rev.* J. F., VD 24Oct.85
Paice, *Rev* A., *M.A.* 19Mar.02
Dixon, *Rev.* J. W. 19Mar.02

[*Scarlet.* Facings—*White.*]

Cadet Corps

Queen Mary's School, Walsall

Lieutenant.
p. Overend, F. L. (*Lt.* 2 V.B. S. Staff R.) 27May05

2nd Lieutenant.
Dawson, W. H. 30 Dec. 05

[*Scarlet.* Facings—*White.*]

3rd Volunteer Battalion.

(late 4th Stafford).

"South Africa, 1900-02."

[99]

Wolverhampton.

Hon. Colonel.
p. *Morgan, J. B.*, VD, *hon. c.* 17Aug.01

Lt.-Colonel.
Waterhouse, T. F. (q) 24Mar.06

Majors.
p. Haden, W. H. (*H*), 23July05
p. Magrane, V. J., VD 5May06

Captains. (9)
p. *Roberts, J. W.* ● 18Dec.98
p. Addenbrooke, T. 18Aug.97
p. Taylor, H. (q) 7June99
p. Lowe, T. E. (q) 20June00
p. Brevitt, A. N. (q) 6July01
p. Barnett, T. E. (q) 21Dec.01
p Orme, H. A. (*f*) 11July02
p.s. McBean, A. H. 30Apr.04
p. Law, F. W. B. 19May05
p. Trench, S. J. Le P. 19May05
p. Holcroft, P. (*f*) 23July05

Lieuts. and 2nd Lieuts.

Lieutenants.
p. Harrison, F. 28Dec.01
p. Barlow, P. D. 2Dec.02
p. Dent, H. H. C. 25July03

2nd Lieutenants.
p.s. Lewis, E. 28May04
Sims, A. G. C. 28May04
Cresswell, E. A. 5Apr.05
Clayton, R. D. B. 28Apr.06
Thursfield, J. H. 10Nov.06

Inst. of Musk.

Adjutant.
Kelly, J. A. M. J. P., *D.S.O.*, Capt. R Ir. Regt. 11Apr.06
(*Capt. in the Army* 9 Apr. 03)

Quarter-Master.
p. Crombie, W., VD, *hon. capt* 4July06

Medical Officers.
p.s. *MacMunn, C. A.*, M.D *Surg.-Maj.* (*Hon. Capt. in Army* 18 *Nov.*00) (*Brig.-Surg. Lt.-Col., Staff V.I.B.*) 28May02
p. Edge, F., *M.D.* (*f*) *Surg.-Capt.* 24Dec.02

Acting Chaplains.
Penny, *Rev.* A., *M.A* 30May96
Burrough, *Rev.* C. J. 27July01
Baker, *Rev.* E. M. 1Dec.06

[*Scarlet.* Facings—*Blue.*]

Digitized by Google

THE DORSETSHIRE REGIMENT.

Regimental District No. 39 [Western Counties Group.

"*Primus in India.*"

The Castle and Key, superscribed "Gibraltar," and with the Motto "*Montis Insignia Calpe*" underneath. The Sphinx, superscribed "Egypt."

"Plassey," "Marabout," "Albuhera," "Vittoria," "Pyrenees," "Nivelle," "Nive," "Orthes" "Peninsula," "Ava," "Maharajpore," "Sevastopol," "Tirah," "South Africa, 1899-1902," "Relief of Ladysmith."

Line and Militia Battalions.

Uniform—Scarlet. *Facings*—Grass green. *Agents*—Messrs. Cox & Co

1st Bn. (39th Foot) *Gosport.*
2nd ,, (54th ,,) *Wellington, Madras.*

3rd Bn. (Dorset Mil.) - - - *Dorchester*

Depôt - - - *Dorchester.* Record Office - - - *Exeter.*

Volunteer Battalion.

1. 1st - - - *Dorchester.*

Colonel. - - - - - - Gosset, Maj.-Gen. M. W. E., *C.B.*, p.s.c., ● - 8Oct.03

1st and 2nd Battalions.

Lt.-Colonels. (3)

1Harris, K. E. 19Feb.06
2Bonus, W. J., *D.S.O.*, *p.s.c.* 25Oct.06

Majors. (3)

(2nd in *Command.*)

1Ridley, E. K. 19Feb.06
14Nov.00

Majors. (6)

c.s.Phippe, P. R., *p.s.c.* 19Nov.01
Chichester, A. A., *D.S.O.*, *p.s.c.* 26Feb.02
d 1Rosher, H. L. (*Comdg. Depôt.*) 22Aug.02
2Banks, W. S., *p.s.c.* 17Sept.04
2Hammond, H. S. 9Feb.06
1Rowley, C. A., *D.S.O.* Oct.06
29Nov.00
1Clarkson, B. St. J. 23Jan.07

Captains. (12)

1Lowry, H. D 22Dec.97
2Arnold, W. R. 29Jan.07
18Mar.97
bt. maj. 29May98
s. *Butler, R. H. E., p.s.c.* 11Oct.99
bt. maj. 29Nov.00
2Codrington, H. S. 21Oct.99
s. *Roper, R. T., p.s.c.* 13June00

Captains—contd.

s. (1)*Cowie, H. N. R.* D.S.O., *p.s.c.* 13June00
Weymouth, O. S. R. 6Oct.01
m. *Hannay, C. C.* 6Oct.01
s.c. *Radcliffe, F. W.* 6Oct.01
(1)*Mercer, A. A.* 19Nov.01
1Fraser, W. A. C. 22Jan.02
d. 2Saunders, C. 7Apr.02
2Godman, H. S. 7Apr.02
1Hope, L. C. 19May03
2*Dauncey, J., adjt.* 1July03
1Alexander, H. L. 1Apr.04
1Davidson, W. T. C. 4Oct.04
v. *Kitchin, I. H.* 23Jan.05
c.o. *Utterson, H. K.* 22Mar.05
1*Moulton-Barrett, A. L. adjt.* 22Mar.05
2Herbert, G. M. 1Apr.05
2Weldon, E. S. 29Apr.05
1Hawkins, H. R. M. 19July05
11Aug.04
2Hyslop, R. G. B. M. 9Sept.05
2Middleton, F. 19Feb.06
s.c. *Williams, H. S.* 1Apr.06

Lieutenants. (19)

1Jones, C. R., *o.* 16June01
c.o. *Case, H. A.* 13July01
2Beveridge, H 6Oct.01
c.o. *Huddleston, H. J.* 19Nov.01
1Roe, A. R. M. 16Jan.02
2Tryon, F. C. H. 10June02
2Le Marchant, H. N. 19May03
1Wheatley, M. J. 17June04
o.c. *Fuller, B. M.* 16July06
9Jan.04
1Thurston, V. B. 17Sept.04
2Frost, O. M. T. 4Oct.04
d. 2Greenhill, H. M. 19Oct.04
2Shute, J. V. 22Jan.05
1Kelsall, J. 22Mar.05
2Eyre, J. L. 1Apr.05
d. 1Hewitt, E. J 29Apr.05
2Ross, E. F 15July05
2 Mar.08

1Clemson, W. 19Feb.06
1Ransome, A. L. 1Apr.06
2White, O. W. 5tDec.06
3Dec.04
1Willes, W. F. G. 30Dec.06
2Priestley, A. B. 16Feb.07
19Dec.04

2nd Lieutenants. (12)

1Rolls, S. P. A. 28Jan.05
2Rathborne, F. H. B. 28Jan.06
1Margetts, C. F. M. 20May05
2Watts, H. H. 20May05
1Murray, P. J. A. 10June05
2Abbay, M. J. N. 16Aug.05
2Hind, A. C. S. 24Jan.06
2Rendall, T. S. 23May06
2McCarthy, H. J. 29Aug.06
2Moore, C. F. F 24Aug.06
2Little, A. W. P. 16Jan.07
1Wigley, F. G. M. 16Feb.07

Adjutants

2Dauncey, J., *capt.* 23Jan.06
1Moulton-Barrett, A. L., *capt.* 1Apr.05

Quarter-Masters.

m. *Kearney, J.* 21Aug.95
hon. capt. 21Aug.05
1Gyngell, G., *hon. lt.* 19Feb.02
2Brown, A., *hon. lt.* 11May04

3rd Battalion.

(Embodied 14 Dec. 99 to 13July01.)

(*Officers serving on 13 July 01 hold honorary rank in the Army corresponding to the Militia regimental rank they then held.*)

Hon. Colonel.

Digby, E. H. T., Lord, Col. 25Apr.91

Lt.-Colonel.

Batten, H. C. G., *hon.* 10Nov.02

Major

Castleman-Smith, E. C. *hon. l.c. (R) (t) (a)* 7Apr.04

Captains. (6)

Wingrove, F. C. 12May00
Devenish, J. H. C., *hon. m. (R)* 6Feb.99
Leslie, R. F. W. F., Capt. ret. pay 19Nov.97
22Mar.05
Radclyffe, C. R. E. (*R*) (*Capt. Res. of Of.*) 4Oct.99
Johnston-Browne, C. J. C. 28Oct.00
Ingham, O. P. S., Capt., ret. pay. 26Apr.02

Lieuts. and 2nd Lieuts. (9)

Lieutenants.

p.s. Van Eeden, W. C. (R) 23Aug.02
p.s. Poole, E. B. (*R*) *I. of M.* 23Aug.02
p.s. Batten, H. C. C. (*R*) 8Aug.02
p.s. Jarvis, C. S. (*R*) 8Aug.02

2nd Lieutenants.

Nott, R. A. 21Nov.02
Dallin, R. de P. 23Apr.04
(*p.s.*) Winwood, J. M. 10Jan.05

Inst. of Musk.

Poole, E. B., *lt.* 8Feb.05

Adjutant.

Hannay, C. C., Capt. Dorset R. 29Apr.05
(*Capt. in the Army* 6Oct.01)

Quarter-Master.

Kearney, J., *hon. capt.*

Digitized by Google

THE DORSETSHIRE REGIMENT—(Regtl. Dist. No. 39)—*contd.*

1st Volunteer Battalion

(late 1st Dorsetshire).

"South Africa, 1900-01."

[91]

Dorchester.

Lt.-Colonel.

Williams, R., VD, *hon. c.* 21Dec.89

Majors.

p.s. Wheatley, F. G., VD ⊕ *hon. l.c.* 6Jan.97

p.s. Williams, H. S., VD *hon. l.c.* (*l*) 4Dec.04

Captains. (11)

p. Freame, B. E., *hon. m.* 8Sept.88

p.s. Groves, H. J., VD *hon. m.* (*f*) (*a*) 10Mar.97

p.s. Baxter, W. H. 7June99

p. Symonds, A. G., *hon. m.* 7June99

p.s. Woodhouse, F. D 23Feb.01

p. *Chelmsford, F. J. N.*, Lord, *K.C.M.G.* 13Sept.02

p.s. Kitson, H. L. (*Hon. Capt. in Army* 9July01) (*H*) 14Feb.03

p. Hughes-D'Aeth, C. C. 1Jan.04

p.s. Pope, A. R. 4Dec.04

p. Habgood, G. 4Jan.05

Lyle, J. C. (*a*) (*b*) 10Nov.05

p.s. Lock, H. O. ⊕ 12May06

Lieuts. and 2nd Lieuts. (12)

Lieutenants.

p. Williams, J. N. 4Jan.02

Lieutenants—contd.

p.s. Fletcher, W. T. 18Sept.02

p. Whetham, L. (*H*) *J. of M.* 9July04

(p.) Bell, F. O. 9July04

p.s. Woodhouse, E. J. 12May06

(p.) Wheatley, G. L. 12May06

2nd Lieutenants.

p.s. Lodder, A. T. 7June05

Oree, G. C. O'S. 30Dec 05

How, E. A. 7Apr.06

p.s. Duke, H. E. 26May06

Turnell, C. M. 6Dec.06

Pearce, H. G. 7Jan.07

Inst. of Musk.

Whetham, L., *Lt.* 12Dec.03

Adjutant.

Kitchin, I. H., Capt Dorset R. 2Feb.07

(*Capt. in the Army* 23Jan.05)

Quarter-Master.

p. Kerridge, B., *hon. capt.* 10Feb.06

Medical Officers.

Allen, C. P., *Surg.-Lt.* 12Dec.03

Acting Chaplains.

Parish, *Rev.* W. O., *M.A.* 2July99 18Oct.90

Gundry, *Rev.* R. H., *B.A* 25Aug.06

[*Green.* Facings—*Scarlet.*]

—

Cadet Corps.

Sherborne School.

Captain.

p. Wildman, W. R. ⊕ 1July00 *hon.* 18Sept.88

Lieutenant.

Dunkin H. 8Nov.00

2nd Lieutenant.

Carey, G. M. 26Nov.00

[*Scarlet.* Facings—*White.*]

Digitized by Google

THE PRINCE OF WALES'S VOLUNTEERS (SOUTH LANCASHIRE REGIMENT).

Regimental District, No. 40 [Lancashire Group.

The Plume of the Prince of Wales. The Sphinx, superscribed "Egypt." 'Louisburg," "Monte Video," "Roleia," "Vimiera," "Talavera," "Badajos," "Salamanca," "Vittoria," "Pyrenees," "Nivelle," "Orthes," "Toulouse," "Peninsula," "Niagara," "Waterloo," "Candahar," "Ghuznee," "Cabool, 1842," "Maharajpore," "Sevastopol," "Lucknow," "New Zealand," "South Africa, 1899-1902," "Relief of Ladysmith."

Line and Militia Battalions.

Uniform—Scarlet. *Facings*—White. *Agents*—Messrs. Cox & Co.

1st Bn. (40th Foot) *Ranikhet.*
2nd „ (82nd „) *Blackdown, Farnborough.*
Depôt - - - - *Warrington.*

3rd Bn. (4th R. Lancashire Mil.) *Warrington.*
Record Office - - - *Preston*

Volunteer Battalions.

1. 1st - *Warrington.* | 2. 2nd - - - - *S. Helens*

Colonel - Solly-Flood, Maj.-Gen. F. R., *C.B.* ⊕ - 5May00

1st and 2nd Battalions.

Lt.-Colonels. (2)

1Moggridge, J. A. 28Feb.04
bt. col. 28Feb.07
2Adam, F. A. 27Mar.06
bt. col. 26July06

Majors. (2)

(2nd in command.)

1Shekleton, H. P., *p.s.c.* 28Feb.04
12July98
bt. col. 16Nov 04
2Prendergast, D. G. 27Mar.06
28Feb.00

Majors. (6)

1Dudgeon, F. A., *p.s.c.* 27Mar.02
c.o. Menzies, G. F. 9Aug.02
Wanliss, C. 24Dec.02
2Tyler, W. H. S. 28Feb.04
1Upperton, S. 4June04
22Aug.02
d. 2Bundock, A. F.
(Comdg. Depôt) 27Mar.06

Captains. (12)

v. *Ashworth, G. C.* 12July96
m. *Willoughby-Osborne, A. de V.* 25Jan.99
2*Goren, B. R., adjt.* 25Jan.99
Oakeley, E. F. 11Nov.99

Captains—contd.

2Clarke-Jervoise, R. J. 25Jan.00
s. *Solly-Flood, A.,* D.S.O., *p.s.c.* 28Feb.00
1Carlyon, G. 26Feb.00
v. *Green, M. C. A.* 1Apr.00
d. 1Woods, C. R. S. 8Aug.00
1Ord, M. A. 14Nov.00
v. *Skinner, S. H.* 12Mar.01
1Herbert, H. C. 12Dec.01
2Dawson, D'O. B. 18Dec.01
1Bailey, A. H., *D.S.O.* 12Dec.01
1Ewart, G. D. H. 23Jan.02
o d. *MacKenzie, W. S., o.* 6Mar.02
m.c. *Trousdale, R. C.,* D.S.O. 28Feb.04
1Woods, H. K. 4June04
1*Cotton, H. T., adjt.* 3Aug.04
2Ritchie, W. B. 1Dec.04
2Colville, F. M. 19July05
5Nov.02
2Motts, G. R. 21Dec.05
1Davidson A. 1Feb.06
m. *Hurne, W. V.* 11Sept.06
2Wilkinson, G. H. 11Sept.06

Lieutenants. (19)

2Wynn, R. A. 1Oct.00
1Dickson, A. 23Sept.01
1Robson, E. 27Sept01
2Travis-Cook, J. D. E., *p.* 6Mar.05
12Dec.01
d. 2Morgan, M. H. B. 5Mar.02
1McCarthy O'Leary, J. 5Mar.02
2Wilkins, H. J. U. 1Oct.02
d. 1Hutchinson, J. S 13June03
1Anderson, L. P. 9Nov.03
1Winser, C. R. P. 11Apr.04
5Mar.02

Lieutenants—contd.

1Wroughton, A. C. 11Nov.03
1Bayley, C. H. 6Jan.04
1Nicholson, E. F. D. 4June04
1Shepherd, R. B. 2Aug.04
1Allsopp, J. R. 26Nov.04
1St. John, H. B. 1Dec.04
2Drew, F. W. M. 8July05
30May04
2Bagley, F. A. 25Apr.06
t.a. *Aycough, G. M.* 11Sept.06
2Shaw, G. 11Sept.06

2nd Lieutenants. (12)

1Beaumont, P. 19Sept.03
2Haseldine, R. H. 16Dec.03
1Moss-Blundell, R. S. 4June04
2Callard, N. L. 20May05
2Weseché, E. B. 16Aug.05
1Montgomery, W. A. M. 29Nov.05
2Bell, G. H. 4July06
2Koster, R. B. 29Aug.06
1Howard, C. A. L. 7Nov.06
1Hammick, St. V. F. 7Nov.06
1Edward-Collins, G. 16Jan.07

Adjutants.

2Goren, B. R., *capt.* 1Apr.05
1Cotton, H. T., *capt.* 24Apr.06

Quarter-Masters.

1Morrell, J. 5Sept.88
hon. capt. 5Sept.06
2Dooley, W., *hon. lt.* 21Dec.98
m. *Wallace, G., hon. lt.* 2July04
1Oct.97

3rd Battalion.

"South Africa, 1900-01."
(Embodied 13 Dec. 99 to 3 Aug. 01.)

(Officers serving on 3 Aug. 01 hold honorary rank in the Army corresponding to the Militia regimental rank they then held.)

Hon. Colonel.

Blackburne, R. I., C.B., *hon. c. (Hon. Lt.-Col. in Army 4Aug.01)* 7Mar.02

Lt.-Colonel.

Hall, M. H., *D.S.O.* ⊕, 4Apr.02

Majors.

Marson, C. (q) *(H)* 2May02
p.s. Eckersley, N. H. ⊕ 18Feb.07

Captains. (8)

p.s. Edye, R. E. C. *(H)* 16Dec 96
p.s. Vaughan, J. L. *(H)* 4Jan.06
p.s. Greg, R. A. (Q) *(H)*
I. of M. 5Jan.00
28Nov.93
p.s. *Smartt, J. P.* 14Feb.06
Herbert, L. W., Capt. ret. pay 4Oct.05

Lieuts. and 2nd Lieuts. (12)

Lieutenants.

p.s. Berkeley, M. H. F. 24Dec.04

2nd Lieutenants.

Greenwood, J. 18Aug.05
(p.s.) Blackburne, G. L. 20Dec 05
Simpson, G. 11Dec.06

Inst. of Musk.

Greg, R. A., *capt.* 9May02

Adjutant.

Willoughby-Osborne, A. de V., Capt. S. Lan. R. 14Mar.02
(Capt. in the Army 25Jan.99)

Quarter-Master.

Wallace, G., *hon. lt.*

Digitized by Google

PRINCE OF WALES'S VOLUNTEERS (SOUTH LANCASHIRE REGT.)—(Regtl. Dist. No 40)—*contd.*

1st Volunteer Battalion

(*late* 9th Lancashire.)

"South Africa, 1900-02."

[40]

Warrington.

Hon. Colonel.

Walker, J. R. 7Jan.03

Lt.-Colonel.

p. Edelsten, J. A. (Q) ⊕ (*a*) 1Aug.03

Majors.

p. Fairclough, J. D. (Q) 2Nov.03

p Fairclough, B. (*Hon. Lt. in Army* 26July02) (Q) Nov.03

Captains. (11)

p. Appleton, F. M. (*Hon. Capt. in Army* 26 *July* 01) hon. m. ⊕ 26Mar.98

p. Cromfield, G. R. (*a*) (q). (*Hon. Capt. in Army* 20Mar.01) 31Jan.00

p. Smith, E. (q) 20Feb.01

p. Cary, C. F. (*Hon. Lt. in Army* 5 *Aug.*01) (*f*) 20Feb.01

p. Willcocks, *E. F.* (*f*) 16July02

p. Roberts, H. G. (q) (*H*). *I. of M.* 16July02

p. Williamson, C. L. (q) 2Dec.02

p. Haslam, C. (*f*) ⊕ 3Dec.02

p. Avery, P. N. (*H*) 2Apr.04

p. Layton, A. B. ⊕ 17Sept.04

p. Owen, H. ⊕ 2June06

Lieuts. and 2nd Lieuts. (22)

Lieutenants.

p) Ridgway, R. E. 11Oct.02

Lieutenants—contd.

p. Roberts, R. McM. 7May04

p. Monks, F. R. 7May04

p. Lapage, R. H. 10Oct.06

p. Picton, J. T. 10Oct.06

p.s. Boumphrey, J. W. 10Oct.06

2nd Lieutenants.

Fairclough, E. 2Dec.05

Woods, M. 15Jan.06

Inst. of Musk.

Roberts, H. G., capt. 12May02

Adjutant.

Skinner, S. H., Capt. S. Lan. R. 18Sept.06

(*Capt. in the Army* 12Mar.01)

Quarter-Master.

p Potter, A. F. G., *hon. capt.* 8Nov.99

Medical Officers.

p. Adams, J., *M.B., Surg.-Maj.* 18Oct.02

p. Patterson, J. N., *Surg.-Capt.* 28Aug.01

p. Curtis, W., *Surg.-Capt.* 6Feb.04

Collins, W. J., *Surg.-Lt.* 13Dec.05

Acting Chaplains.

Willis, *Rev.* F. W., *M.A.* 22Aug.86

Bracecamp, *Rev.* W. 4July03

[*Scarlet. Facings—White.*]

2nd Volunteer Battalion

(*late* 21st Lancashire).

"South Africa, 1900-01."

[52]

St. Helens

Lt.-Colonel.

p. Cook, W. J., VD, ⊕ 18Jan.07

Majors.

p. Thomas, R. W. H., VD, *hon. l.c.* ⊕ 6Dec.02

Hopgood, J. T., VD, ⊕ 18Jan.07

Captains. (10)

p. Gray, A. ⊕ (*H*) 10Jan.00

p.s. Pilkington, A. R. 10Jan.00

p.s. Pilkington, L. E. (*Hon. Lt. in Army* 10July01) 4June02

p.s. Pilkington, R. A. 18June02

p. Bates, D. (*f*) 26July02

p.s. Pilkington, W. N. 8Nov.02

p. Biram, F. S. 9May03

p. Caldwell, J. 20May03

p. Evans, A. L. (*f*) 18July03

p. Hammill, L. 18Jan. 7

Lieuts. and 2nd Lieuts.

Lieutenants.

p. Forster, W. (*f*) 15May01

p. Willcocks, A. C. (*f*) 15May01

p. Calland, R. 4Nov.02

p. Stuart, B. J. (*f*) 14Feb.03

p Nash, R. P. (*f*) (*H*) *I. of M.* 12June03

(p.) Cook, A. W. (*f*) 3Dec.03

(p.) Poole, J. 5Oct.04

p. Rawlinson, A. (*f*) 5Oct.04

p. Lackland, L. (*q*) 23June06

p.s. Stannard, W. L. (*f*) 18Jan.07

2nd Lieutenants.

p.s. Taylor, W. A. (q) ⊕ 6May02

p. Schults, A. H. (*f*) 12June03

p.s. Heaton, W. 2Jan.04

p.s. Pilkington, G. R. 18Feb.05

MacPhail, A. J. 18Feb.06

Inst. of Musk.

Nash, R. P., *lt.* 20June03

Adjutant.

Travis-Cook, J. D. E., Lt. S. Lan. R., *capt.* 11Apr.07

Quarter-Master.

p. Whitfield, G. C., *hon. capt.* 9Jan.04

Medical Officers.

p. *Knowles, F. J.* (*brig. Surg. Lt.-Col. S. Lan. V.I.R.* 2Aug.02

Brunskill, R. R., *M.D. Surg.-Lt.* 18Feb.06

Orton, D. C. L., *Surg.-Lt.* 15Mar.07

[*Green.* Facings—*Scarlet.*]

Digitized by Google

THE WELSH REGIMENT.

Regimental District No. 41 [Welsh Border Group.

The Rose and Thistle on the same stalk, within the Garter. The Plume of the Prince of Wales and the motto. "*Gwell angau na Chywilydd.*" In each of the four corners the Boyal Cypher ensigned with the Imperial Crown.

"St. Vincent," "Bourbon," "Java," "Detroit," "Queenstown," "Miami," "Niagara," "Waterloo," "India." "Ava," "Candahar," "Ghuznee," "Cabool, 1842," "Alma," "Inkerman," "Sevastopol," "South Africa, 1899-1902," "Relief of Kimberley," "Paardeberg."

Line and Militia Battalions.

Uniform—Scarlet. *Facings*—White. *Agents*—Messrs. Cox & Co.

1st Bn. (41st Foot) *Bordon Camp, East Liss.*
2nd " (69th ") *Bloemfontein.*
3rd Bn. (R. Glam^{re}gan Mil.) *Cardiff.*

Depôt . . *Cardiff.* Record Office . *Shrewsbury.*

Volunteer Battalions.

1. 4th . . . . . *Haverfordwest.*
2. 2nd . . . . . *Cardiff, Glam.*
3. 3rd . . . . . *Pontypridd.*
4. 3rd Glamorgan . . . . . *Swansea.*

Colonel . . . . . Allan Maj.-Gen. W., ● . . . 31Jan.04

1st and 2nd Battalions.

Lt.-Colonels. (3)

1Parkinson, F. R. 30Dec.04
2Harkness, H. D'A., *C.B.* 9Mar.06

Majors. (3)

(2nd in *Command.*)
1Goodwyn, *J.* H. 30Dec.04
21Mar.00
2deBerry, R. M. 9Mar.06
14Feb.03
2Aug.02

Majors. (6)

Lucas, T. L. W. 5July99
s. White, R. W. P., *p.s.c.* 7Jan.03
1Schofield, H. 4Dec.03
2Young, C. H. 19Mar.04
d. 1Morland, C. B. (*Comdg. Depôt*) 30Dec.04
29Nov.00
2Pritchard, O. B. 9Mar.06

Captains. (12)

2Span, H. J. B. 11Mar.00
2Howe, F. H. 21Mar.00
bt. maj. 22Aug.02
1Prothero, A. G. 25Apr.00
p.d. *Smith, C. G. R.* 25Apr.00
1Rhodes, W. T. B. 25Apr.00
s. *Ready, B. T.* 25Apr.00
s.a. *Jackson, E. S.* 14Nov.00
p.d. *Yoke, R. T.* 14Nov.00
2Hoggan, G. P. 14Nov.00
1Kerrich, J. H. 30Dec.00
s. *Robins, L. I. O.* 18Oct.01

Captains—contd.

1*Derry, A.*, D.S.O. 9Mar.02
c.o. *Everett, L. W. D.* 3Aug.02
2*Stevenson, G. H., adjt.* 1June03
d. 2Moore, W. A. G. 10Mar04
s.a. *Ferrar, W. H.* 26Mar.04
1Berkeley, C. R., *D.S.O.* 13May04
i.v. *Allen, C. R. W.* 13May04
1Veal, C. L. 29Nov.04
2Mathias, T. G. 30Dec.04
1Romilly, F. H. 1Apr.06
c.s. *Pridham, G. F.* 14Apr.06
2Vernon Harcourt, B. F. 14Apr.06
2Lloyd, H. C. L. 11Julv06
1Packe, F. E. 13Dec.06

Lieutenants. (19)

1Torkington, C. C. 14Nov.01
2Willcox, E. L. 11Dec.01
2Wyndham, J. 18Oct.02
d. 2Dickinson, R. C. 14Apr.03
2Haggard, M. 13Sept.03
1Hobbs, A. H. 8Nov.03
2Heath, K. L'E. B. M. 10Mar.04
1Powell, P. L. W. 10Mar.04
d1Westby, E. H. H. 19Mar.04
1Banfield, V. F. 13May04
2Montgomery, R. H. 23Nov.04
2Hore, W. M. 29Nov.04
2Mathias, O. L. 18Feb.06
1Partridge, J. E. C. 9June06
1Evans, G. M. 11July06
2Rees, H. C. 9Sept.06
2Picton-Warlow, W. 28Nov.06
2Longcroft, C. A. H. 15Dec.03

2nd Lieutenants. (13)

2Gwyer, C. P. 2May03
2Todd, G. E. 4July03
2Penno, A. J. L. 10Oct.03
2Linton, F. H. 4June04
1Dickinson, D. P. 6Oct.06
2Evans, W. S. 6Oct.06
1Marshall, T. B. S. 7Nov.06
1Carleton, C. A. S. 2Dec.06
1Melville, G. D. 16Jan.07
1Gransmore, F. W. 16Feb.07
2Somerset, *Hon.* W. FitzR. 2Mar.07
1Wallis, K. P. 2Mar.07

Adjutants.

2Stevenson, G. H., *capt.* 2Dec.03
1Derry, A., *D.S.O., capt.* 11Mar.07

Quarter-Masters.

m. *McDonald, J.* 26June05
hon. capt. 26June05
1Gain, A., *hon. lt.* 13Mar.01
2Sprent, T. M., *hon. lt.* 6Apr.04

3rd Battalion.

"South Africa, 1900 02."

(Embodied 4 Dec. 99 to 8 Mar. 02.)

(*Officers serving on 8 Mar. 02 hold honorary rank in the Army corresponding to the Militia regimental rank they then held.*)

Hon. Colonel.

Plymouth, Rt. Hon. *K. G.*, Ear of, *C.B.* 26Feb.96

Lt.-Colonel.

p.s. Watts, W., *C.B. hon. c.* (*Capt., Res. of Off.*) *H*) (Q) ● *a b*), *p.s.c.* 4Feb.03

Majors

p.s. Forrest, W., *D.S.O. hon. l.c.* 6June00
Taylor, R. W. 10June05

Captains. (12)

p.s. Aldridge, J. W., *hon. m* (*6*) (*H*), *p.s.c.* 27Oct.97
p.s. Pope, E. A. (*H*) 4May99
p.s. Elton, W., *hon. m.* (*H*) 23Nov.99
p.s. Latham, F. P., *hon. m.* 29Nov.99
p.s. Esplin, H. H. 10Feb.00
p.s. *Panton, D. W.* (*H*) 4Aug.00
p.s. Masterman, W. S. (*H*) 3May01
p.s. Hard, H. F. (*H*) g) 14May04
p.s. Kelsey, R. N. (*H*) 22Apr.05
p.s. Mandley, P. G. 22Apr.05
p.s. Furber, H. (*H*) 10June05
p.s. Homer, T. (*H*) 4Nov.05
p.s. *Biggs, N. M* (*Hon. Lt. in Army* 12 Sept. 02) (*H*) c.o. 7Feb.06
Quin, W. J. 11Oct.06

Lieuts. and 2nd Lieuts. (13)

Lieutenants.

p.s. Clarson, J. H. P. *H*), *I. of M.* 30Apr.04
Ponter, W. C. 19Nov.04
7May04
p.s. Sargeant, W. H. H. 10June05
p.s. Oppenheim, A. O. 10June05
Adams, H. T. (*H*) 24June05
p.s. Rowthorn, C. F. 25Aug.06
p.s. Hayman, A. G., (*H*) 25Aug.06
Kirwan, C. H. 25Aug.06
Radford, H. R. 26Sept.06

2nd Lieutenants.

p.s. Pope, A. V. 28May06
Richards, P. E. M. 14Nov.06

Inst. of Musk

Clarson, J. H. P., *lt.* 12May06

Adjutant.

Lewes, C. G., Capt. Essex R. 11Feb.06
(*Capt. in the Army* 29Jan.00)

Quarter-Master.

McDonald, J., *hon. capt.*

Digitized by Google

THE WELSH REGIMENT—(Regtl. Dist. No. 41)—contd.

1st (Pembrokeshire) Volunteer Battalion

(late 1st Pembrokeshire).

"South Africa, 1900-02."

[64]

Haverfordwest.

Hon. Colonel.

Sir Hills-Johnes, *Lt.-Gen.* Sir *J.*, G.C.B. 4Oct.05

Lt.-Colonel Commandant.

p.s. Roberts, W.R., VD, *hon. c.* (*H*) 20Dec.05
lt.-col. 17Apr.01

Lt.-Colonel

p.s. Roderick, W. E., VD 20Dec.05

Majors.

p.s. Williams, T. G., VD *hon. l.c.* 8June06
Beddoe, A. F. VD (*l*) 21Jan.07

Captains. (13)

p.s. Evans, R.W.P. (*Hon. Capt. in Army* 20 May01) (*H*) 18Jan.99
p. John, J. (*l*) 27Sept.99
p. Roberts, W. L. 7Nov.00
p Evans, H. J. (*H*) (Q) 27July01
p. Nevill, E. A. 4Sept.01
p. Jones, W. J. 22Nov.01
p. Treweeks, R. H., *hon.* m. (Q) 22Apr.04
p. Jones, W. R. 18June04
p. Adams, J. L. (*H*) 8June06
p.s. Bishop, J. W. (*H*), *I. of M.* 9June06

Lieuts. and 2nd Lieuts. (21)

Lieutenants.

p. Williams, J. L. H. (*H*), 20Nov.95
p.s. Howard, A. H. 20Feb.01
28Jan.05
p.s. Price, T. W. 12Mar.02
p.s. Francis, J., jun. (*H*) 14May04
p.s. Lloyd, J. 17Dec.04
p.s. George, T. H. M. (*H*) 17Dec.04
p.s. de Rees, J. F. (*Hon. Lt. in Army*) 26 Dec. 99) 5July05

2nd Lieutenants.

p.s. Campbell-Jones, W. T. 18Sept.02
p.s. Williams, J. R. (*H*) 11July03
p.s. Bowen, A. L. 26Mar.04
(*p.s.*) Griffiths, H. C. 28Apr.04
(*p.s.*) Bowling, W. H. 21May04
Davies, T. G. L. 25Feb.05
p.s. Evans, E. D. 19May05
Roderick, H. B. 31Mar.06
Lowless, N. D. 5Mar.07
Thomas, T. C. 18Mar.07

Inst. of Musk.

Bishop, J. W., *capt.* 22Apr.05

Adjutant.

Barrett, C. J. C., Capt. R. Sc. Fus. 16Jan.05
(*Capt. in the Army* 2 May 00)

Quarter-Master.

Holmes, W. R. (*hon. m.*), ret. pay, *hon. capt.* 11Apr.06

Medical Officers.

p. Evans, E., *M.B.*, *Surg.-Maj.* 18Sept.02
p. Williams, E. R., *Surg.-Capt.* 18Sept.02
p. Lloyd, P. A., *Surg.-Capt.* 18Sept 02
Griffith, W. S., *M.B.*, *Surg.-Lt.* 19June01
p. Hughes, D. A., *Surg.-Lt.* 20July01
p. Williams, W. R. E., *Surg.-Lt.* 12Mar.04
Lloyd, W. A. T., *Surg.-Lt.* 17Oct 06

Acting Chaplains.

Hilbers, *Rev.* G. O., VD 19Jan.76
Bowen, *Rev.* D., *B.A.* 4Apr.86
Howells, *Rev.* E. J. 10June96
Jenkyns, *Rev.* E. T., *B.A.* 4Feb.99
Evans, *Rev.* D. J. *M.A.* 5Feb.09
Morgan, *Rev.* D.W., *B.A.* 16July04

[*Scarlet.* Facings—*White.*]

2nd Volunteer Battalion

(late 1st Glamorganshire).

"South Africa, 1900-02."

[126]

Cardiff, Glamorganshire.

Hon. Colonel.

p.s. *Vivian*, Sir *A. P.*, *K.C.B.*, VD, Col. 27Nov.86

Lt.-Col. Commandant

p. Gaskell, J., VD, *hon. c.* (*T*) (*H*) 1Apr.05
lt.-col. 30Dec.99)

Lt.-Colonel.

p. David, J. J., VD, *hon.* (*l*) 29Nov.05

Majors. (2)

p.s. Morris, W. D. J., VD. 13Oct.06
p.s. McGaul, J. P. (*H*) (*a*) (*b*) 20Mar.07

Captains. (14)

p.s. Gilling, H. T. 26June99
p.s. Randall, H. J. (*H*) 26June99
p.s. Wilson, C. L. 16May00
p. Boucher, T. B., VD, *hon. m.* 24Oct.00
p.s. Gaskell, J. C. (*Hon. Lt. in Army* 30 *May* 01) (Q) (*H*) 9Apr.01
p.s. *Bowen, I., I. of M.* (*l*) (*H*) 25Dec.01
p.s. David, L. (*H*) 30June03
p.s. Felton, C. (*l*) 1July03
p.s. David, T. J. (*H*) 4July03
p. Jones, W. E. (*H*) 8Nov.04
p. Read, A. A. 8Sept.06
p. Jones, C. T. (*H*) 13Oct.06
p. Cook, H. G. G. (*l*) (*H*) 13Oct.06
p.s. Jones, R. T. P. (*H*) 13Oct.06
p.s. Gaskell F. H. (*Hon. Lt. in Army* 30 *May* 01) 13Oct.06

Lieuts. and 2nd Lieuts. (24)

Lieutenants.

p.s. Tennant, E. T. 30June03
p.s. Howell, L. J. 1July03
p.s. Jenkins, M. G. 24Sept.04
p.s. Gaskell, G. W. (*II*) 5Nov.04
p.s. Gaskell, J. G. 2Dec.05
p.s. Thomas, H. F. 10Jan.06

2nd Lieutenants.

Lewis, J. W. H. 21Jan.05
German, J. 15Aug 06
Jones, R. J. 16Jan.07

Inst. of Musk.

Bowen, I., *capt.* 4Aug.06

Adjutant.

Gifford, H. L., Capt, R. Garr. R. 22Feb05
Capt. in the Army 26Oct.01)

Quarter-Master.

Tigar, Hon. Maj. J., Qr.-Mr. ret. pay 24Jan.03

Medical Officers.

p. Jones, J. A., *M.D.*, *Surg.-Maj.* 2Aug.02
p. Hepburn, D., *M.D.*, VD, *Surg.-Lt.-Col.* 14Oct.06
p. Davies, D. L., *M.B.*, *Surg.-Capt.* 20Feb.01

Acting Chaplains.

Llandaff, *Rt. Rev.* J. P., *Lord Bishop of, M.A., D.D.*, VD 16Dec.76
Williamson, *Rev.* Z. P. 28July97
Jackson, *Rev.* S. 20Feb.01
Price, *Rev.* C. L., *M.A.* 5June01

Scarlet. Facings—*White.*]

3rd Volunteer Battalion

(late 2nd Glamorganshire)

"South Africa, 1900-02."

[127]

Pontypridd.

Lt.-Col. Commandant.

p. Lewis, D.R., VD, *hon. c.* 18Jan.02
lt.-col. 16Dec.85

Lt.-Colonel.

p. James, A. P., VD, *hon. c.* 6Sept.05
1Apr.05

Majors. (2)

p. Vaughan, E. M. B., VD, *hon. l.c.* (*T*) 28June99
Jones, W. E., VD 1Apr.05

Captains. (15)

p. Morgan, M., VD., *hon. m.* 9Jan.86
p.s. *Hill-Male*, R., VD, *hon. m.* (*Hon. Capt. in Army* 26 *July* 02) 2July90
p. James, F.T., VD, *hon. m.* 16Aug.90
s. Dowdeswell, T. H., VD, *hon. m.* 2Apr.92
p. Jenkins, D.T., VD, *hon. m.* 17Mar.94
p. Phillips, W. D. 21July94
p. Davies, J. S. *hon. m.* 30Jan.96
p. Jones, W. J., VD. *hon. m.* 2Apr.97

Digitized by Google

THE WELSH REGIMENT—(Regtl. Dist No. 41)—contd.

3 Vol. Bn.—contd.

Captains—contd.

p. Gregor, A. L. 26June99
p. Dyke, R. C., VD, *hon. m.* 6Dec.99
p. Gray, F. N. 19Feb.02
p. Cresswell, S. C. 15July05
p. Dowdeswell, W. 28Aug.05
p. Harris, D. 10Oct.06

Lieuts. and 2nd Lieuts. (28)

Lieutenants.

p.s. Pechell, H. J. (*Hon. Lt. in Army* 17 *Aug.* 02) (*t*) 11Jan.99
p. Jones, J. G. (*H*) 18Apr.00
p. Malyon, T. R. 18Apr.00
p. Dyke, W. F. 19Feb.02
p.s. Lewis, J. E. 9Mar.04
p.s. Evans, G. A. 17Dec.04
p. Morgan, T. 18July05

2nd Lieutenants.

p. Martin, C.H.G. 16Feb.01
James, G. C. B. 11Nov.05
Broome, W. J. 28Apr.06
Southey, H. H. W. 23June06

Inst. of Musk.

Adjutant

Richards, J. C. F., Capt. Hampe R. 3May06
(*Capt. in the Army* 21July06)

Quarter-Master.

p. Tinnock, T., Qr.-Mr. (*hon. capt.*) ret. pay 26Apr.04

Medical Officers.

p. Thompson, J. T., *M.B.*, *Surg.-Maj.* 9Aug.02
p. Jones, W. W., *M.B.*, *Surg.-Capt.* 12Jan.06
p. Morgan, R. D., *Surg.-Capt.* 1Aug.05
Armstrong, J. R., *M.D.*, *Surg.-Lt.* 4June06
p. White, C. R., *Surg.-Lt.* 12Dec.03
Thomas, I. G., *Surg.-Lt.* 9Apr.04
p. Jones, E. J. T., *M.D.*, *Surg.-Lt.* 25June04

Hon. Asst. Surg.

Davies, D. 12Dec.99

Acting Chaplains.

Williams, *Rev.* L. M. 14Jan.98
Lloyd, *Rev.* B. 10Feb.97
Williams, *Rev.* F. R. 25Mar.05

(*Scarlet. Facings—White.*)

3rd Glamorgan.

"South Africa, 1900-02."

[128]

Swansea.

Hon. Colonel.

THE KING.

Lt.-Col. Commandant.

p.s. Rees, W. D., VD, *hon. c.* 1Apr.86
R.-col. 6Feb.04

Lt.-Colonel.

p. Jones, T. W., VD, *hon. c.* 1Apr.05

Majors.

p. Sinclair, A., *hon. l.c.* VD 20June02
p. Langdon, M. J., VD, *hon. l.c.* (*H*) 2Apr.04

Captains.

p. Lewis, D., VD, *hon. m.* 8Feb.99
p. Thomas, J. E., VD, *hon. m.* (*t*) 9Aug.99
p. Mitchell, T., VD, *hon. m.* 25Nov.99
p. Hunter, M. H. 20June00
p. Jones, T. H. 27July01
p. Jenkins, C. B. 6Dec.02
p. Perkins, A. A. 4Mar.03
Charles, R. P. (*t*) 21Oct.03
p Harries, G. S., *hon. m.* (*t*) 2Apr.04
p. Morgan, E. M. S. (*b*) 12July05
p. Isaac, G. G. (*b*) 12July05
p.s. Clark, S. S. 2June06

Lieuts. and 2nd Lieuts. (21)

Lieutenants.

(*p.*) Coward, L. P. 5Mar.02
p. Gough, C.F.E. 5Mar.03
p. Thomas, A. G. 4Mar.03
p.s. Davies, W. T. 8Mar.05
p.s. Pollard, J. M. 2June.6
p.s. Cleeves, C. E. 2June06
p.s. Thomas, C. S. 23Aug.06
p.s. Perry, C. 23Aug.06
p.s. Browning, R. G. S. 14Jan.07

2nd Lieutenants.

Davies, T. J. 5Aug.
Griffiths, G. L. 26Dec.

Inst. of Musk.

Adjutant.

Allardyce, A. J., Bt. Maj. Lan. Fus. 20Oct.
(*Capt. in the Army* 9Feb.0

Quarter-Master.

p. Thomas, I. 2May
capt. 2Jan.

Medical Officers.

p. Jones, A. L., *Surg.-Capt.* 2July
p. Stephens, G. A., *M.D.*, *Surg.-Capt.* 26June
Isaac, C. L., *Surg.-Lt.* 12July

Acting Chaplains.

Morgan, *Rev.* W., *B.A.* 22June
Lillingston, *Rev.* C. G. O. 26Mar.
Mathias, *Rev.* J. G., *B.A.* 7June
19Feb.

[*Scarlet. Facings—White*

Digitized by Google

THE BLACK WATCH (ROYAL HIGHLANDERS).

Regimental District No. 42 [Highland Group.]

The Royal Cypher within the Garter. The badge and motto of the Order of the Thistle. In each of the four corners the Royal Cypher ensigned with the Imperial Crown.
The Sphinx, superscribed "Egypt."
"Mysore," "Mangalore," "Seringapatam," "Corunna," "Fuentes d'Onor," "Pyrenees," "Nivelle" "Nive," "Orthez," "Toulouse," "Peninsula," "Waterloo," "South Africa, 1846-7, 1851-2-3," "Alma," "Sevastopol," "Lucknow," "Ashantee," "Egypt 1882, 1884," "Tel-el-Kebir," "Nile, 1884-85," "Kirbekan," "South Africa, 1899-1902," "Paardeberg."

Line and Militia Battalions.

Uniform—Scarlet. *Facings*—Blue. Agents—Messrs. Cox & Co.

1st Bn. (42nd Foot) · *Curragh.*
2nd " (73rd ") · *Peshawur, Punjab.*
Depôt · · · · *Perth.*
3rd Bn. (R. Perth Mil.) · *Perth.*
Record Office · · *Kinnoull St., Perth.*

Volunteer Battalions.

1. 1st · · *Dundee.*
2. 2nd · · *Arbroath.*
3. 3rd · · *Dundee.*
4. 4th · · *Perth.*
5. 5th · · *Barnam.*
6. 6th · · *St. Andrews.*

Allied Regiment of Canadian Militia.

8th (Royal Scots of Canada, Highlanders) .. .. *Montreal, Canada.*
Colonel · · McLeod, Lt.-Gen. *Sir J. C., G.C.B.* ® · 26 Feb 07

1st and 2nd Battalions.

Lt.-Colonels. (2)

‡Maxwell, *Hon.* H. E., *D.S.O.* 12Dec.03
bt. col. 12Dec.06
1Burton, St. G. E. W. 24May06

Major.
(2nd in *Command.*)

2Livingston, P. J. C. 12Dec.03
24May06
bt. lt.-col. 22Aug.09

Majors. (7)

2Wolrige-Gordon, W. G. 26July00
1Rose H. 30Oct.01
d. 1Wilson-Farquharson, D. L., *D.S.O.*
(*Comdg. Depôt*) 24May02
1Campbell, W. MacL. *M.V.O.* 12Dec.03
2Murray H.C.O. 27Aug.04
s.a. Herbert, E. S. 24May06
1Lloyd, T. O. 27Oct.06

Captains. (12)

s. *Grant-Duff, A.*, p.s.c. 2Aug.96
v. *Stewart, C. E* 17Aug.98
s. Cameron, *A. R.*, p.s.c. 6Oct.96
bt. maj. 29Nov.00
m. *Hamilton, J. G. H.*, D.S.O. 12Dec.99

Captains—contd.

v. *Collins, J. G.* 9Feb.00
v. *Pollok, J. B.* 19Apr.00
s. *Marindin, A. H.*, p.s.c. 21Oct.00
s.a. *Harvey, W. J. St. J.* 13Nov.00
1Sutherland, H. H. 13Nov.00
s. *McLean, C.* 20Nov.00
2Murray, J. T. C. 16Feb.01
1*Stewart-Murray* Lord *G., adjt* 11May01
v. *Walker, J. D. G.*, D.S.O. 25Oct.01
2Wauchope, A. G., *D.S.O.* 30Oct.01
s. a. *Amery, H. F. S.* 17Apr02
s. *Urquhart, E. F. M.* 17Apr.02
1Eden, S. H. 1June03
v. *Laverton, H. C.* 29Oct.03
v. *Robertson, F. M. E.* 8Dec.03
d. 2Innes, S. A. 12Dec.03
s.a. *Steward, O. H. D'A.* 7Nov 05
s. *Grant-Suttie G. D.* 7Nov.05
m. *Stewart, J.* 14Feb.06
22Nov.02
2Grant, A. S., *D.S.O.* 15Feb.06
2*Drummond*, Hon. *M.C.A.* 15Feb.06
s.a. *Hore-Ruthven*, Hon. *C.M.*, D.S.O. 1May.06
2Bullock, R. A. 7May06
2Gordon, C.W.E. 24May06
2Evans, L. F. 27Oct.06
1Lamb, C. C. 8Nov.06
1Green, W. 9Nov.06
1West, C. C. 2 Jan.07

Lieutenants. (19)

2Baillie-Hamilton, N. A. B. 11May01

Lieutenants—contd.

1Comyn, D. C. R. ff. 20May01
2Murray, H. F. F. 12Nov.01
c.o. *Campbell, D.* 24May02
1Dalgliah, C. A. de G. 29Oct.03
2Henderson, C. R. B. 9Dec.03
2Duff, P. A. 6Nov.06
21Nov.03
d. 1Campbell, K. J. 12Dec.03
2Wavell, A. P. 13Aug.04
1Kedie, W. T. 12Sept.04
e.a. *Hadow, R. W.* 16Sept.05
2*Blizer, J. M., adjt.* 21Oct.05
s. *Forrester, R. E.* 7Nov.05
1Krook, A. D. C. 15Feb.06
d. 2Henderson, N. G. B. 1May06
1Strahan, C. E. 7May06
2Wallace, R. F. H. 24May06
1Skene, F. G. M. 1June06
1Allan, W. D. 18July06
1Fortune, V. M. 8Nov.06
1Rowan-Hamilton G.S. 9Nov.06
1Chalmer, F. G. 9Jan.07

2nd Lieutenants. (12)

2Harvey, V. V. 7Sept.04
2Bowes-Lyon, G. F. 29Nov.05
2Borton, A. E. 23May06
2Murray, E. M. 29Aug.06
1Anderson, E. V. 29Aug.06
2Sprot, J. W. L. 29Aug.05
2Campbell, W. E. D. 29Aug.06
2Tweedy, R. P. 7Nov.06
2Orsden, J. W. F. 16Jan.07
2Ewing, J. L. S. 16Feb.07

Adjutants.

1Stewart-Murray, *Lord G., capt.* 8Sept.04
2Blair, J. M., *lt.* 31Apr.07

Quarter-Masters.

m. *Linning, J.* 26Aug.96
hon. capt. 26Aug.06
2Davidson, W. B. F., *hon. lt.* 29Nov.96
1Studley, H., *hon. lt.* 25Oct.99

3rd Battalion

(Embodied 14 Dec. 99 to 4 Dec. 00). •

(*Officers serving on 4 Dec. 1900 hold honorary rank in the Army corresponding to the Militia regimental rank they then held.*)

Hon. Colonel.

Atholl, J. J. H. H., Duke of, K.T. 5July02

Lt.-Colonel.

p.s. Rollo, *Hon.* W. C. W. (*Master of Rollo*) *hon. c.* 17Feb.97

Majors.

Scott, W. A., *hon. l.c.* (*Maj. Res. of Off.*) (*Gent. at Arms*) (*H*) 17Mar.97
Clarke-Campbell-Preston, R. W. P. 5Dec.03

Captains. (5)

p.s. Dennistoun, A. H. O. 18June01
p.s. Graham Stirling, C. H. 20Jan.94
p.s. Murray, *Hon.* A. D. 14July94
p.s. Kidston, A. G. 12Aug.96
p.s. Stewart-Richardson, *Sir* E. A., *Bt.* (*S.*) *I. of M.* 7Feb.00
Murray, *Hon.* R. T. G. 19Dec.03
p.s. Moubray, P. L. 7May04
p.s. Davison, J. F. 5July05

Digitized by Google

THE BLACK WATCH (ROYAL HIGHLANDERS)—(Regtl. Dist. No. 42)—*contd.*

3rd Bn.—*contd.*

Lieuts. and 2nd Lieuts. (2).

Lieutenants.

Harvey, J., Capt. ret. pay 27June94 2Jan.07

s. *Nunneley, W. P. (H)* 27June02

p.s. Macnaghten, A. C. R. S. 19Dec.02

Cox, T. H. C. 18June04

p.s. Blair-Cunynghame, R. O. 7Oct.06

p.s. Douglas-Hamilton, H. E. S. 16Oct.06

2nd Lieutenants.

Inst. of Musk.

Stewart-Richardson, Sir R. A., Bt., capt. 25May02

Adjutant.

Hamilton, J. G. H., *D.S.O.*, Capt. R. Highrs. 16Apr.06

(*Capt. in the Army* 12Dec.99)

Quarter-Master.

Linning, J., *hon. capt.*

1st (City of Dundee) Volunteer Battalion

(*late* 1st Forfarshire).

"South Africa, 1900-02."

[171]

Dundee.

Hon. Colonel.

The Lord Provost of Dundee for the time being.

Lt.-Colonel.

p. Hill, H., VD (Q) (*H*) 13Mar.01

Majors.

p. Watson, D. A., VD (*H*) 16July02

p. Walker, H. (Q) (*H*) 10Jan.07

Captains. (10)

p. Pirie, D. ✠ 2Dec.96

p. Tosh, R. (*Hon. Lt. in Army* 17 *June* 01) ✠ 21May02

p. Gibson, J. ✠ 16July02

p. Watson, A. K. (*H*) (*l. of M.* 12Mar.04

p. Muir, J. B. ✠ 5Apr.05

p. Thompson, W. S. 5Apr.05

p. Sturrock, J. P. 8Sept.05

p. Morrison, F. H. (*l*) 10Jan.07

p.s. Boase, E. L. (*H*) 10Jan.07

p. Lennox, C. J. 10Jan.07

Lieuts. and 2nd Lieuts. (18)

Lieutenants.

p. Moon, P. M. 7May04

p. Yates, S. V. 5Apr.05

p. Fraser, A. S. 5Apr.05

p. Bruce, G. 5Apr.05

(p.) Smith, C. J. (*H*) 17Feb.06 7Nov.03

p. Anderson, C. S. 10Jan.07

p. Walker, N. C. 10Jan.07

p. Fleming, R. L. 10Jan.07

p. Anderson, G. S. C. 10Jan.07

p. Martin, W. G. 10Jan.07

2nd Lieutenants.

Inst. of Musk.

Watson, A. K., *capt.* 10Dec.04

Adjutant.

Carter-Campbell, G. T. C., Maj. Soo. Rif. 15Aug.04

Quarter-Master.

p. Vair, J., *hon. capt.* 4Nov.05

Medical Officers.

p. *Lennox, D.*, M.D., *Surg.-Lt.-Col.* 23July06

p. Rogers, J. S. Y., *M.B., Surg.-Capt.* 23Jan.99

p. Whyte, G. F., *M.B., Surg.-Capt.* 7May04

p. Thornton, R., *M.B., Surg.-Lt.* 23Jan.02

p. Miller, G. W., *Surg.-Lt.* ✠ 24Dec.04

Acting Chaplain.

Wilson, *Rev.* W. L. 18Sept.05

[*Scarlet. Facings—Blue.*]

Cadet Company.

Morgan Academy, Dundee.

Hon. Captain.

Laurence, D. M. 18June00

[*Drab.*]

2nd (Angus) Volunteer Battalion

(*late* 2nd Forfarshire).

"South Africa, 1900-02."

[172]

Arbroath.

Hon. Colonel.

Strathmore, C. G., Earl of 22Oct.04

Lt.-Col. Commandant.

p. Davidson, J., VD, ✠ *hon. c.* 28Sept.04

lt. col. 7Nov.03

Lt.-Colonel.

Majors.

p.s. Buyers, J., VD, *hon. l.c.* 9Apr.04

p. Whyte, A., VD 9Apr.04

Captains. (12)

p. M'Intosh, W. F., VD, *hon. m.* 18Sept.86

p. Dickson, J. F., jun., VD, *hon. m* 21Mar.90

p. Spence, D., A. *hon. m.* ✠ 28Sept.93

p. Fairweather, D. W., VD, *hon. m.* 20Dec.02

p. Moffat, J., *hon. m.* 17Jan.03

p. Aird, J. L. 1Mar.06

p Guthrie, T. M. (*l*) 31Mar.06

p. Duncan, J. D. 5May06

p. Smith, R. A. 5May06

p. Wilkie, C. J. M. 5May06

p. Sim, J. 12Sept.06

p. Ralston, C. L. 12Sept.06

Lieuts. and 2nd Lieuts. (18)

Lieutenants.

2nd Lieutenants.

p. McNab, J. B. 6Dec.02

p. Strachan, J. D. 7Mar.03

p.s. Wilson, J. A. 9July04

Renny, C. 15Oct.04

Bell, W. W. 28Apr.06

Whyte, A. 28Apr.06

Millar, C. H. 1Nov.06

Adjutant.

Laverton, H. C., Capt. R. Highrs. 6Sept.06

(*Capt. in the Army* 29Oct.03)

Quarter-Master.

p. Balfour, R. R., VD, *hon. capt.* 23July86

Medical Officers.

p. *Anderson, J. K.*, M. D., VD, *Surg.-Lt.-Col.* 1Dec.91

(*Brig.-Surg.-Lt.-Col Black Watch V.I.B.*)

Gilbert-Bruce, R. H., *Surg.-Lt.* 24Feb.06

Acting Chaplains.

Cameron, *Rev.* T. A., VD 27July72

Coats, *Rev.* W. W., *D.D.* 29Oct.04

Stirton, *Rev.* J., *B.D.* 16Aug.05

[*Scarlet. Facings—Blue.*]

Cadet Corps.

Chapel Works (Montrose)

2nd Lieutenant

Valentine, W. G. 10Jan.07

[*Drab.*]

3rd (Dundee Highland) Volunteer Battalion

(*late* 3rd Forfarshire).

"South Africa, 1900-02."

[173]

Dundee.

Hon. Colonel.

Roberts, Field-Marshal Rt. Hon. *F. S.*, Earl, K.G., K.P., G.C.B., O.M., G.C.S.I., G.C.I.E., *Col. Commdt. R. Art., Col. I. Gds.* ✠ 19Sept.03

Lt.-Colonel.

p. Batchelor, C., VD 19May06

Majors.

p. McDonald, S. G. VD *hon. l.c.* 15Apr.00

p. Small, D. M., VD, *hon. l.c* 10Oct.02

Captains. (8

p. Nicoll, P. S., *hon. m.* 8Apr.93

p. Milne, D., VD, *hon. m.* 17Feb.94

p. Smith, H. K. (*Hon. Lt. in Army* 17 *June* 01) (*l*) 18Apr.00

p. Malcolm, A. 2May00

p. Cruickshank, J., jun. 29Jan.02

p. Rae, G. S. (*Hon. Lt. in Army* 20Sept.02) 7Nov.02

p. Wylie, D. A. ✠ (*H*) (*l. of M.* 7May04

p. Smith, S. W. 19Aug.05

Lieuts. and 2nd Lieuts. (13)

Lieutenants.

p.s. Watt, A. L. (q) (*H*) (b) 25Jan.02

p. Low, R. W. (*H*) (q) ✠ 18June02

p. Dickie, A. P. (*l*) 7Nov.03

p. Tawse, A. B. 4Oct.05

(p.s.) Mitchell, W. L. 4Oct.05

p. Coutts, F. 22Nov.05

2nd Lieutenants

(p.s.) Blair, D. 15Nov.06

11Apr.06

Inst. of Musk.

Wylie, D. A., *capt.* 4June02

Adjutant.

Chill, W., Capt. W. I. R. 18Sept.04

(*Capt. in the Army* 10Mar.00)

Quarter-Master.

p. Dunn, J. (*l*) 18Feb.06

Medical Officers.

v. *Kinnear, W.*, M.B., *Surg. Maj.* 9May03

p. Foggie, W. R., *M.B., Surg.-Capt.* 29Jan.02

p. Neave, E. F. Mac L., *M.D., Surg.-Lt.* 14Jan.06

Acting Chaplain.

Watt, *Rev.* H. G. 20Oct.86

[*Scarlet. Facings—Blue.*]

4th (Perthshire) Volunteer Battalion

(*late* 1st Perthshire).

"South Africa, 1900-02."

[185]

Perth.

Hon. Colonel.

Williamson, D. R., VD 9July79

Digitized by Google

THE BLACK WATCH (ROYAL HIGHLANDERS)—(Regtl. Dist. No. 42)—*contd.*

4th Vol. Bn.—*contd.*

Lt.-Colonel.

p. Moncreiffe, *Sir* R. D., *Bt.*, VD., *hon. c.*, ● 12Apr.99

Majors.

p.s. Campbell, D. C., VD *hon. lc.* 5Mar.02

p.s. Reid, A. T., VD, *hon. m.* 5Mar.02

Captains. (10)

p. Colville, *C. E.*, VD, *hon. m.* ● (*H*) 20July98

p. Murray-Stewart, C. 8Feb.99

p. Speir, G. T. 18Sept.01

p. Hally, W. 5Mar.02

p.s. Gloag, M. W. 7Jan.05

p. Wylie, J. (*H*), *I. of M.* 24Mar.06

p. Ness, P. P 7July06

p. Gibson, L. 7July06

p. Alexander, W. 8Sept.06

Lieuts. and 2nd Lieuts. (18)

Lieutenants.

p. Young, T. E. 13June00

p. Thomson, G. C. (*H*) 26July02

p.s. *Strathairn, D. B.*, (*H*) 24June05

(p.) Miller, C. N. 24June05

p.s. Hale, R. N. (*H*) 24June05

p.s. Pullar G. D. 4Mar.06

p.s. Brown, A. W. S. 20Dec.06

p.s. MacRosty, J. 20Dec 06

p. Alexander, T., jun. 20Dec.06

2nd Lieutenants.

Pytches, G. J. 10Nov.06

Inst. of Musk.

Wylie, J., *Capt.* 4Oct.02

Adjutant.

Robertson, F. M. B., Capt. R. Highrs. 5Feb.06

Capt. in the Army 8Dec.03)

Quarter-Master.

p. Sadler, B., *hon. capt.* 31Mar.06

Medical Officers.

Stirling, R. *M.D., Surg.-Maj.* 13Dec.05

Haig, W., *M.B., Surg.-Capt.* 19Dec.03

Acting Chaplains.

Henderson, *Rev.* A. *D.D.* 24Oct.88

Mackay, *Rev.* G. S. *M.A.* 9Feb.89

Mull, *Rev.* W. S. 22Apr.93

Henderson, *Rev.* D. R., *M.A.* 28Sept.93

Manuel, *Rev.* D. G., *M.A., B.D.* 7Feb.00

Ritchie, *Rev.* A., *B.D.* 21Mar.00

Scarlet. Facings—*Blue.*]

Cadet Corps.

Glenalmond College.

Captain.

p.s. Brown, A. W. S., (Lt. 4 V. B. R. Highrs.) 13Oct.06

2nd Lieutenant.

[*Grey.* Facings—*Black.*]

5th (Perthshire Highland) Volunteer Battalion.

(*late* 2nd Perthshire). "South Africa, 1900-02."

[186]

Birnam.

Lt.-Colonel.

p. Breadalbane, *Most Hon.* G., *Marq. of, K.G.*, Col., *A.D.C.* 17Feb.97

Majors.

p. Haynes, G. J. 18June02

p. Grahame, A. M. B. (*H*) *I. of M.* 20Aug.04

Captains. (8)

p Marshall, J. 3July98

p. Proctor, A. 16May00

p. Buchanan, T 18June02

p. Williison, C. 18June02

p. Stewart, R. 19Mar.04

p. Ferguson, T. 29Oct.04

p. Black, R. R. ● 10Oct.06

Lieuts. and 2nd Lieuts. (15)

Lieutenants.

p.s. Knight, H. J. 21Aug.01

(p.) Stuart, D. M. 21Aug.01

(p.) Boyd, C. 5May03

(p) Scott, J. McD. 6May03

(p.) Weir, J. D. 29Oct.04

p. Fergusson, D. R. 29Oct.04

2nd Lieutenants.

p.s. Stewart, A. C. 6June03

p.s. Forbes, S. A. 7May04

p. Scott, G. 18June04

(p.s.) Proctor, W. F. 5Apr.05

Macdonald, A. 23June06

Inst. of Musk.

Grahame, A. M. B., *maj.* 12Jan.98

Adjutant.

Scott, J. C., Lt. Arg. & Suth'd Highrs., *capt.* 28Jan.05

Quarter-Master.

p. Young, T. 2July98

Medical Officers.

p. Paton, E. L., *M.B., Surg.-Capt.* 7Mar.00

Acting Chaplains.

Mackenzie, *Rev.* J. S. 28Sept.98

Davidson, *Rev.* R. S. 24Feb.97

Dods, *Rev.* G. N., *M.A.* 26July02

[*Dark Grey.* Facings—*Red.*]

6th (Fifeshire) Volunteer Battalion

(*late* 1st Fifeshire). "South Africa, 1900-02."

[213]

St. Andrews.

Hon. Colonel.

p. *Erskine*, Sir *J. W.*, Bt., VD, *hon. c.* 11Aug.00

Lt.-Col. Commandant.

p. Anstruther, *Sir* R. W., *Bt., hon. c.* 16May00

Lt.-Colonel.

p.s. Shearer, A. R., VD *hon. c.* 30July04

Majors.

p. Davidson, J. S., VD, *hon. l.c.* (*H*) 18July00

p. Bethune, H. A., Bt.- Maj. ret. pay 25Feb.05

Captains. (13)

p. Henderson, H. D., VD, *hon. m.* 5May94

p. Lumsden, G. J., *hon. m.* 9June97

p. MacDuff, P., *hon. m.* 28May98

p Williamson, D., *hon. m.* 18Feb.99

p. Clark, T., VD, *hon. m.* 18June00

Robertson, J. W., VD, *hon. m.* 18June00

p. Russell, R. 18June00

p. Macpherson, J. L., *hon. m.* 25Jan 02

p Beveridge, D. 5May06

p. Harley, A. 29Aug.06

p Wallace, R. (*t*) 8Sept.06

p. Murray, T. D. ● (*t*) 11Dec.06

p. Stewart, H. R. 25Jan.07

Lieuts. and 2nd Lieuts. (23)

Lieutenants.

p. Robertson, T. J. (*H.*) 11Aug.97

p.s. Lornie, A. M. 14Mar.06

p. Hendry, A. D. 17Apr.01

(p.) Reid, J. 7Jan.03

p. Reid, W. 19May06

p. Dawson, C. G., jun. 29Aug.06

p. Maxwell, C. H. 29Aug.06

p.s. McIntosh, G. W. 29Aug.06

p. Brown, W. B. 8Sept.06

p.s. Shirlaw, J 1Oct.06

p.s. Watson, J. T. 11Dec.06

p.s. Read, J. A. (*t*) (*H*), *I. of M.* 25Jan.07

2nd Lieutenants.

p.s. Currie, T. W. 1July04

p.s. Glen, J. F. 13July05

p.s. Smith, F. J. 28Apr.05

p.s. Aitken, G. 28Apr.06

(p.s.) Gillespie, J. 28Apr.06

p.s. smitton, U. D. 5May06

p.s. Paton, J. 5May06

Guthrie, W. A. 4Oct 06

(p.s.) Barclay, W. K. 7Nov.06

Rowan, G. 7Nov.06

Inst. of Musk.

Read, J. A., *lt.* 30June06

Adjutant.

Stewart, C. E., Capt. R. Highrs. 8Dec.03

(*Capt. in the Army* 17Aug.98)

Quarter-Master

p. Gillespie, J., VD, 25Jan.02 *hon. m.* 4June02

Medical Officers.

p. Douglas, C. E., *M.B.*, VD, *Surg.-Maj.* (*Hon. Capt. in Army* 27 Mar.01) 2Aug.02

p. ee, C. N., *M.B., Surg.-Maj.* 2Aug.02

p. Kyle, D. H., *M.B., Surg. Maj.* 2Aug.02

p. Mackay, J. S., *M.D., Surg.-Capt.* 1Aug.03

p. Ferguson, R. T., *M.B., Surg.-Lt.* 5Dec.94

p. Dickson, D. R., *M.B., Surg.-Lt.* 20Feb.04

Acting Chaplains.

Legge, *Rev.* A. 31July86

Scoular, *Rev.* J. R. 27Apr.87

Imrie, *Rev.* D. 28May87

Arnott, *Rev.* H. Y. 4Sept.95

Playfair, *Rev.* P. M. 4Nov.99

[*Scarlet.* Facings—*Blue.*]

Digitized by Google

THE OXFORDSHIRE LIGHT INFANTRY.

Regimental District, No. 43 [South Midland Group.]

The United Red and White Rose.

"Quebec, 1759." "Mysore." "Hindoostan." "Vimiera." "Corunna." "Busaco." "Fuentes d'Onor." "Ciudad Rodrigo." "Badajos." "Salamanca." "Vittoria." "Nivelle." "Nive." "Orthes." "Toulouse." "Peninsula." "Waterloo." "South Africa, 1851-52." "Delhi." "New Zealand." "South Africa, 1900-02." "Relief of Kimberley." "Paardeberg."

Line and Militia Battalions.

Uniform—Scarlet. *Facings*—White. *Agents*—Messrs. Cox & Co.

1st Bn. (43rd Foot) *Lucknow, Bengal*
2nd ,, (52nd ,, *Tidworth*
3rd Bn. (R. Bucks Mil.) *High Wycombe.*
4th ,, (Oxford Mil.) - *Oxford.*

Depôt - - - *Oxford.* Record Office - - - *Warwick*

Volunteer Battalions.

1. 1st. : *Oxford.* | 3. 1st Bucks : : *Gt. Marlow.*
2. 2nd : *Oxford.* | 4. 2nd Bucks : : *Eton.*

Colonel-in-Chief — *His Majesty* Charles L., King of Portugal and Algarves, *K.G.* 20Feb.01
Colonel - Wilkinson, Maj.-Gen. (*Hon. Lt. Gen.*) *F.G., C.B.* - 23Aug.98
19Oct.01

1st and 2nd Battalions.

Lt.-Colonels. (2)

1Clark, P. T. 29Oct.03
bt. col. 29Oct.06
2Hughes, R. G. H. 28Sept.04

Majors. (2)
(*2nd in Command.*)

2Fanshawe R., *D.S.O.*, *p.s.c.* 29Oct.03
28Sept.00
bt. lt.-col. 23Aug.02
Lamotte, F. G. L. 15Sept.04
29Nov.00

Majors. (6)

s. Davies, H. R. 13Feb.01
d. 2White, E. D. (*Comdg. Depôt*) 11May02
1Lethbridge, E. A. M., *D.S.O.* 28Sept.04
2Childers, E. M. 22Feb.05
1Colvile, G. N., *D.S.O.* 25Aug.06
v. 2Cuyler, *Sir* C., *Bt.*, 20Apr.07

Captains. (12)

v. *Pearson, C. C.* 5June97
v. *Buck-Keene, H. L.*, D.S.O. 28Oct.96
v. *Darell-Brown, H. F.* 3Nov.96
m. *Cobb, C. H.* 3Nov.96
bt. maj. 29Nov.00
v. *Watt, R. E.* 8Mar.99
v. *Hunter, W. C.* 9Oct.99
Wilkie, C. J. 29Oct.99
(2) *Hamilton, K. R.*, D.S.O., *p.s.c.* 4Nov.99
1Eden, A. J. F. 24Feb.00
bt. maj. 29Nov.00
e.s. *Feilden, R. M.* 24Feb.00
c.o. *Osborn, P. B.*, D.S.O. 27Feb.00
bt. maj. 7Sept 04
s.c *Marriott-Dodington, W.* 27Feb.00
m. *Carter, L. J.* 27Feb 00
s *Scott, L. F.* 27Sept.00

Captains—contd.

1Hammick, S. F. 11Dec.00
a.c. *Pope-Hennessy, L. H. R.* 11Sept.02
bt. maj. 28Mar.06
m. *Stapleton, F. H.* 11Sept.02
2Clayton, E. R. 11Sept02
2*Frith C. H., adjt.* 22Nov.02
d. 1Forrest, C. R., *D.S.O.* 22Feb.03
(2) *Ward, L. E. S.* 23June03
2Ballard, J. A. 23June03
1*Hampden, O. R. L., adjt.* 28Sept.03
m. *Foljambe*, Hon. *G. W. F. S.* 9Jan.04
1Henley, C. F. 3Oct.04
1Bayley, A. G. 3Oct.04
2Brooke-Popham, H. R. M. 9Nov.04
2Nisbet, H. C. 23Jan.05
2Wood, H. L. 14Apr.05
1Fuller, J. F. C. 21June05
c.o. *Keyworth, R. D.* 9Oct.05
2Weatherby, J. T. 30Dec.05
1Mitchell, C. J. 23Jan 06

Lieutenants. (19)

d. 1Sullivan, G. A. 11Jan.01
d. 2Brooke, R. R. M. 19Jan.01
1Simpson, R. V. 15Mar.02
2Kirkpatrick, E. H. 5Apr.02
c.o. *Dillon, H. M.* 15Oct.02
1Biggins, C. G. 22Feb.03
2Tunnard, L. 23June03
1Harden, A. H. 28Sept.03
1Pollock, J. A. 1July04
2Ponsonby, A. W. N. 24Aug.04
1Logan, R. O. 3Oct.04
1Scott, C. L. 9Nov.04
2Fitzgerald, C. 14Apr.05
1Morland, W. E. T. 11Aug.05
1Annesley, *Hon.* C. A. J. 6Sept.05
1Parr, B. C. 9Oct.05
1Stephens, R. 29Oct.05
s. *Evelegh, R. C.* 30Dec.05
2Bartlett, A. J. N. 22Jan.06
2Bourke, U. J. D. 20Apr.06

2nd Lieutenants. (12)

1Blewitt, G. 28Jan.06
1Beaufort, F. H. 16Aug.05
2Holt, F. V. 16Aug.05
1Sanderson, A. E. 16Aug.05
2Carfrae, C. F. K. 29Nov.05
2Lenthall, E. H. 29Nov.05
1Whittall, G. E. 24Jan.06
1Blagrove, *J.* 24Jan.06
2Osborne, J. E. 23May06
2Portal, J. L. 23May06
2Crosse, R. E. 29Aug.06
1Boyle, C. R. C. 20Apr.07

Adjutants.

1Hampden, O. R. L., *capt.* 22Mar.06
1Frith, C. H., *capt.* 1Mar.07

Quarter-Masters.

m. *King, T., hon. lt.* 24Nov.97
m. *Rose, W.* 2Feb.98
hon. capt. 23Aug.02
2Fergusson, A. J., *hon. lt.* 15Jan.02
1Ivey, T., *hon. lt.* 22Sept.03

3rd Battalion.

(Embodied, 17 Jan. 00 to 1 Nov. 00.)

(*Officers serving on 1 Nov. 1900 hold honorary rank in the Army corresponding to the Militia regimental rank they then held.*)

Hon. Colonel.

Lee, E. D., *hon. c.* 4Aug.00

Lt.-Colonel.

Terry, W., *hon. c.* 10Feb.03

Majors.

Higgins Barnard, F. T. (Q) (*H*) 15May05
Peake, G. F., *I. of M.* (*H*) 12Sept.06

Captains. (8)

Walsh, B. J. M. 27July98
Chichester, C. O., Capt. ret. pay (*H*) 28Sept.03
Cardwell, C. A., Capt. ret. pay (*H*, @ 7Apr.06
p.s. Moorat, H. E. (*Lt. 7Apr.06*
Salkeld, R. E., c.o. 13July06

Lieuts. and 2nd Lieuts. (1
Lieutenants.

Wellington, R. W., C.M.
4July
Maul, H. C. (*H*) 12Sept.
Worthington, R. G. (*H*
12 Sept.
p.s. Tatton, R. H. G. (*H*)
12Sept.

2nd Lieutenants.

Foster, T. B. G. 2Mar.
Pope-Hennessy, R. L. M. 24Apr.
Gooch, E. D. A. 11Nov.
Turbutt, G. M. R. 11July
Spencer, A. V. 28Jan.

Asst. of Musk.

Peake, G. F., *may.* 27May

Adjutant.

Cobb, C. H., *Bt. Maj.* Oxf. L.I. 7July
(*Capt. in the Army* 3Nov.9

Quarter-Master.

Rose, W., *hon. capt.*

4th Battalion.

"Mediterranean."

(Embodied, 1May00 to 2July01).

(*Officers serving on 2 July 0 hold honorary rank the Army correspondi to the Militia regiment rank they then held*).

Hon. Colonel.

p.s. *Annesley*, Hon. *A. S. A.*, *hon. c.* 12Dec.

Lt.-Colonel.

Warner, T. C. T., *hon. c.* 31Mar.

Major.

p.s. Blyth, J. (*H*) 5May

Captains. (6)

Pulteney, R. P., *hon. m.* 1May
Fitzwilliam, W. C. De M
Earl, D.S.O., *hon. m.* 11Apr.
p.s. Barrington, *Hon.* W. S. (*H*) 6Jan.
North A. K. 4June
Godsal, P. (*H*) 7June

Digitized by Google

THE OXFORDSHIRE LIGHT INFANTRY—(Regtl. Dist. No. 43)—*contd.*

4th Bn.—*contd.*

Lieuts. and 2nd Lieuts. (9)

Lieutenants.

2nd Lieutenants.
Craig, J. W. A. 9May06
Warner, C. J. 25July06
Vandeleur, J. B. 15Aug.06
Critchett, G. M. 13Dec.06
Drummond, A. V. 12Dec.06

Inst. of Musk.

Adjutant.
Stapleton, F. H., Capt. Oxf. L.I. 15Sept.06
(*Capt. in the Army* 11Sept.02)

Quarter-Master.
King, T., *hon. lt.*

1st (Oxford University) Volunteer Battalion

(late 1st Oxfordshire).

[67]

Oxford.

Hon. Colonel.

THE KING.

Lt.-Colonel.

p. Waller, S., *C.V.O.* [R] Col. ret. pay 21May04

Major.

p.s. Hicks, F. C. N. (*H*) 14Mar.06

Captains. (6)

p.s. Ditsy, F. A. 4Oct.90
p. Smithett, F. L. 24Nov.97
p.s. Farquharson, A. S. L. 10June05
p.s. *Heath, E. L.* (*H*) *I. of M.* 10June05
p.s. Wace, H. C. 24Mar.06
p.s. Matheson, F. W. 24Mar.06

Lieuts. and 2nd Lieuts. (9)

Lieutenants.

p.s. Morrell, J. H. 6Sept.05
p.s. Stenning, J. F. 6Sept.05
p.s. Lloyd, E. H. 11Apr.06
p.s. Needham, M. H. 11Apr.06

2nd Lieutenants
p.s. Forster, A. J. 1May05
p.s. Reid, R. N. 23June05
Daniel, I. A. E. 24June05
p.s. Beasley, J. G. 18July05
p.s. Molyneux, F. M. 20Feb06
Sandford, T. F. 5June06
Bourdillon, F. B. 5June06

Inst. of Musk.
Heath, E. L., capt. 24May05

Adjutant.
Ruck-Keene, H. L., *D.S.O.*, Capt. Oxf. L.I. 21Feb.03
(*Capt. in the Army* 28Oct.98)

Quarter-Master.
p. Cosnall, H., *hon. capt.* 9Dec.00

Medical Officer
p. Brooks, W. T., *M.B.*, *Surg.-Capt.* 21Dec.01

Acting Chaplain.
Gibbon, *Rev.* H. H. 17Oct.00
[*Scarlet.* Facings—*Dark Blue.*]

2nd Volunteer Battalion

(late 2nd Oxfordshire).

"South Africa, 1900-01."

[68]

Oxford.

Hon. Colonel.
North, W. H. J., Lord 9Jan.95

Lt.-Colonel.
p.s. Ames, W. H. (Q) 11June04

Majors.
p.s. Stockton, O. J. 12June00
p. Stockton, A. (*H*) 2Nov.04

Captains. (9)
p.s. Underhill, G. M. 30Aug.99
p.s. Schofield, F. W. (*H*) (Q) 30Aug.99
p. Potts, W. (*s*) 10Aug.01
p. Derbishire, B. V. (*H*) 16Dec.02
p. Coleman, E. G. 27Aug.04
p. Bennett, R. N. 27Aug.04
p. Over, R. L. 10Dec.04
p.s. Rowell, R. R. S. 20Dec.05
p.s. Rose, D. M. (*H*) 20Dec.05
p. *Phillips, G. I.* (Hon. Maj. Mila.) (*Hon. Capt. in Army 4 June 01*) (*H*) (*s*), *I. of M.* 7Feb.06

Lieuts. and 2nd Lieuts. (16)

Lieutenants.
p.s. Fortescue, E. C. 26Oct.02
p.s. Cooper, W. F. 20Dec.05
p.s. Fox, T. S. W. (*H*) 20Dec.05
p.s. Hardingham, C. H. 20Dec.05

2nd Lieutenants.
Pepper, W. 17Feb.06
Holland, E. S. 24Feb.06
Webb, H. J. 20Nov.06

Inst. of Musk.
Phillips, G. I., capt. 7Feb.06

Adjutant.
Darell-Brown, H. F., Capt. Oxf. L.I. 28Jan.06
(*Capt. in the Army* 2Nov.98)

Quarter-Master.
p.s. Bridgewater, A. A., *hon. capt.* 20Dec.05

Medical Officers.
p. Sankey, J. O., *Surg.-Maj.* 26Sept.03
Dwyer, H. de B., *Surg.-Lt.* 3Aug.06

Acting Chaplains.
Burton, *Rev.* F. M., *LL.D., B.A.* 23Feb.98
Cary-Elwes, *Rev.* A. 14Mar06
Smith, *Rev.* E. F., *M.A.* 28Mar06
[*Scarlet.* Facings—*White.*]

1st Bucks.

"South Africa, 1900-02."

[109]

Great Marlow.

Hon. Colonel.
p.s. *Wethered, O. P.*, VD, *hon. c.* (*s*) 20Dec.91

Lt.-Colonel.
p.s. Fremantle, *Hon.* T. F., VD (T) (*H*) 24 Mar.06

Majors.
p. Williams H. M. VD (*s*) 5May06
Wethered, F. O. VD 10Oct.03

Captains. (9)
p. Wethered, W. P., *hon. m.* 28Oct.96
p.s. Hooker, J. H. 16Nov.98
p.s. Vernon, S. B. 23Mar.99
p. Chadwick, J. 25Apr.00
p. Hawkins, L. C. (*Hon. Lt. in Army 18 June 01*) 21Aug.01
p.s. *Barron, C. A.* (*Hon. Lt. in Army 18 June 01*) 28May02
p. Reynolds, L. L. C. 18July03
p.s. Barrett, H. L. C. 19Mar.04

Lieuts. and 2nd Lieuts. (16)

Lieutenants.
(p.) Vernon, A. S. 18Sept.02
(p.) Howard, V. 18Sept.02
p.s. Pope, A. 18Sept.02
(p) Priestley, A. G. B. 5Dec.03
p.s. Christie-Miller, G. 5Dec.03
(p.) Baker, A. B. L. 5Dec.03
p.s. Hubbard, *Hon.* J. G. 28Apr 06
(p) Birchall, E. V. D. 28Apr.06

2nd Lieutenants.
Gold, C. A. 8June06
Crouch, L. W. 8Jan.07

Adjutant.
Cuyler, *Sir* C., *Bt.*, Capt. Oxf. L.I. 2Jan.04
(*Capt. in the Army* 8Jan.97)

Quarter-Master.
Powell, G., Qr.-Mr. (*hon. capt.*) ret. pay, *hon lt.* 2Nov.06

Medical Officers.
p. *Bull, W. H.*, VD, *Surg.-Lt.-Col.* (*hon. Surg.-Col.*) (*Brig.-Surg. Lt.-Col. R. Mid. and V.I.B.*) 4Jan.05
p. Baker, J. C., *Surg.-Lt.* 23Apr.04

Acting Chaplains.
Wethered, *Rev.* O. H., *M.A.* 3June97
Dawson-Smith, *Rev.* C. C. 27Apr.06
[*Grey.* Facings—*Scarlet.*]

2nd Bucks. (Eton College).

[110]

Eton.

Hon. Colonel.
p *Warre, Rev. E., C.B., M.V.O.*, D.D., VD 6Nov.84

Major Commandant.
p.s. de Havilland, E. S. (*s*) 23Dec.05
maj. 5Dec.00

Major.
Kinderaley, E. S. (*s*) 23Dec.05

Captains. (5)
p.s. Conybeare, A. E. 27Feb.01
p.s. Rayner-Wood, A. C. 7Dec.01
p. Foster, V. Le N. 27Feb 03
p.s. Robeson, F. E. 23Dec.05

Lieuts. and 2nd Lieuts. (8)

Lieutenants.
p.s. Scoones, P. 27Aug.04
p.s. de Havilland, H. de B. 27Aug 04

2nd Lieutenants.
p.s. Whitworth, A. W. 10Feb.06
p.s. Todd, L. 10Feb.06
p.s. McNeile, A. M. 31Mar.06
Monck, *Hon.* G. S. S. 17Dec.06
Rutter, E. M. 15Feb.07
Hartley, C. C. 15Feb.07

Acting Adjutant
Soltau-Symons, Capt. G. A. J., Res. of Off. 18Sept.00

Quarter-Master.
p. Vaughan, E. L. 28Feb.00

Medical Officer.
p. Norris, E. S., *M.B.*, *Surg.-Maj.* 2Dec.02

Acting Chaplain.
Hornby, *Rev.* J. J., *D.D.* 26Mar.85

[*Grey.* Facings—*Light Blue.*]

Digitized by Google

THE ESSEX REGIMENT.

Regimental District No. 44 (Eastern Counties Group).

The Castle and Key, superscribed "Gibraltar," and with the motto "*Montis Insignia Calpe*" underneath. The Sphinx, superscribed "Egypt." An Eagle. "Moro," "Badajos," "Salamanca," "Peninsula," "Bladensburg," "Waterloo," "Ava," "Alma," "Inkerman," "Sevastopol," "Taku Forts," "Nile, 1884-85," "South Africa, 1899-1902," "Relief of Kimberley," "Paardeberg."

Line and Militia Battalions.

Uniform—Scarlet. *Facings*—White. *Agents*—Messrs. Cox & Co.

1st Bn. (44th Foot) *Meiktila*
2nd „ (56th „) *Dublin*.
3rd Bn. (Essex (Rifles) Mil.) . . *Warley*
4th „ (West Essex Mil.) . . . *Warley*.

Depôt . . . . . *Warley*. Record Office *Warley*

Volunteer Battalions.

1. 1st . . *Brentwood*.
2. 2nd . . *Colchester*.
3. 3rd . . . *West Ham*.
4. 4th . . . *Leyton*.

Colonel . . . . . Ventris, Maj.-Gen. F., p.s.c. . 26Sept.04

1st and 2nd Battalions.

Lt.-Colonels. (2)

1Carter, W. G. 22Feb.04
bt. col. 22Feb.07
2Tudway, R. J., *D.S.O.* 16May06
bt. col. 16 Nov.04

Majors. (2)

(*2nd in Command.*)
2Broadmead, H. 26Sept.05
23Feb.06
bt. col. 29Nov.06
1Carleton, L. R., *D.S.O.*, p.s.c. 16May06
16May02

Majors. (6)

2Chawner, W. H. 14Mar.03
2Anley, F. G. 23Feb.04
29Nov.00
d. 2Walters, R. F. (*Comdg Depôt*) 27Feb.04
1Battley, R. C. L. 26Sept.05
1Godfrey-Faussett, O. G., *D.S.O.* 29Nov.05
1Wreford-Brown, W. H. 16May06

Captains. (12)

v. Tufnell, G. M. 22Jan.98
2Rice, H. R. 1Mar.98
s. Legge, W. R., p.s.c. 20Jan.00
c.o. Barlow, C. W., D.S.O. 29Jan.00
bt. mai. 22Aug.02
m. Lewes, C. G. 29Jan.00
1Stirling, G. M. H., *D.S.O.* 29Jan.00
1Hobkirk, C. J. 23Feb.00
Sammut, H. J. 23Mar.00
2Vandeleur, W. M. C. 18Sept.04
11May00
p.b. Moffitt, F. W., p.s.c. 11May00
bt. maj. 22Aug.02

Captains—contd

2Boone, C. F. de B. 9Oct.00
1Pratt, A. G 9Oct.00
bt. maj. 28Nov.00
s.c. Anley, B. D. L. G., D.S.O. 18Oct.00
2Newman, J. O. H. 16Apr.02
c.a. Churchill, A. P. 16Apr.02
s. Hulahan, A. 0.26Apr.02
2Daubeny, C. J. B. 28Sept.03
1Roberts-West, C. R. 1Nov.03
c.o. Buxton, R. M. C. 21Nov.04
2Ryan, C. I. 29Nov.04
d. 1Wood, A. G. N. 14Mar.05
c.o. Jones, L. O. W. 26Sept.05
1Jacomb, W. A. 26Sept.05

Lieutenants. (19)

2Howard, G. W., *D.S.O.* 29Jan.00
1Raleigh, G. H. 11Mar.00
1Woolhouse, S. E. 28Mar.00
1Sinclair Thomson, A. E. M. 18Apr.00
2*Charles, W. G., adjt.* 8Sept.00
1Raymond, E. D. 18Oct.00
1*Bowen, H. R., adjt.* 14Nov.00
s. Allardice, W. McD., o. 22May01
m. Rose, A. H. P. 23Oct.01
2Crocker, H. E 21Nov 01
2Maitland, E. M. 26Jan.02
1White, R. F. 16Apr.02
1Neave, R. 9Sept.03
1Hamilton, F. A. 27Feb.04
1Huskisson, P. W. 12Apr.04
2Thompson, R. N. 19Apr.04
2Constable, A. T. W. 19Apr.04
1Riddell, A. 22Apr.04
d. 1Pattisson, J. H. 5May04
1Strickland T. G. 7May04
2Wilmer, G. H. 14Mar05
d. 2Duke, W. A. C. 8July05
21Mar.03
1Devas, A. E. 17Jan.06
1Cooper, K. R. 3Nov.06
1Fiddes, J. M. 14Nov.06

2nd Lieutenants. (12)

2Disney, G. 15Nov.00
22Apr.03

2nd Lieutenants—contd.

1Wills, E. V. 4June04
2Wight, R. H. D. 4June04
2Girardot, M. H. 13Aug.04
1Scobie, I. H. M. 13Aug.04
2Lloyd, C. G. 28Sept.04
2Scott, H. L. 16Nov.04
1Shepheard P. 2Dec.04
2Trewin, A. B. 26Jan.05
1Wright, A. St. J. 20May06
2Binstead, G. C. 16Aug.05
2McMurdo, J. C. 29Nov.05
2Fenton, J. N. 24Jan.06
2Vance, J. 3Feb.06
2Waller, A. G. 29Aug 06
(2) Dixon, C. R. 16Jan.06

Adjutants.

2Charles, W. G., *lt.* 28Sept.06
1Bowen, H. R., *lt.* 1Nov.06

Quarter-Masters.

m. Ames, G. S. 12Feb.98
hon. capt. 12Feb.05
m. Willis, H. 16Aug.99
27May06
hon. capt. 27May06
2Dyson, G. B., *hon. lt.* 15Jan.02
1Dunne. F , *hon. lt.* 6Mar.07
6Apr.95

3rd Battalion.

"South Africa, 1902."
(Embodied 11 Dec. 99 to 20 Oct. 00.)
(Embodied 10 Mar. 02 to 6 Oct. 02).

(*Officers serving on 6 Oct. 02 hold honorary rank in the Army corresponding to the Militia regimental rank they then held*).

Hon. Colonel.

Warwick, F. R. C. G. Earl of 28Mar.03

Lt.-Colonel.

Colvin, C. H., *D.S.O., hon. c. (Capt. Res. of Off.)* (*H*) 7Feb.03

Majors.

O'Reilly, J. B. (*H*) 14Feb.00
p.s. Penrose, B. S. (*H*) 9CNov.05

Captains. (8)

McCausland, C. F. 2May
Sheffield, G. N. (*H*) 9May
p.s. *Beverley, W. H.* (*H*), c. 22Apr.
Wheatley, C. M. (*H*) 20Mar
Tufnell, H. M. (*H*) c.c. 26Mar.
p.s. Stoddart-Macfellan, B. R. A. D. (*H*) 20Mar.
p.s. Raw, H. G. McK. (*Hon. Capt. in Army*) 5 Sept 02 (*H*) (*b*) 21May
p.s. Lawrie, J. C. (*Hon. Capt. in Army*, 10 July 01), (*H*), *I. of M.* 26Mar.
p.s. Kemble, T. S. B. (*H*) (*b*) 12July
p.s. Disney, J. H (*H*) 11Nov.
Brooke, L. G. F. M. *Lord, M.V.O.* (*2nd Lt., Res. of Off.*) 9Jan.

Lieuts. and 2nd Lieuts. (12

Lieutenants.

Norrington, O. F. D. 16Mar.
p.s. Green, E. B. 20Dec.
p.s. Watkins, H. E. (*H*) 12Dec.
p.s. de Salis, C. F. de la F. (*H*) ⑧ 12Dec.
p.s. *Farrar, A. (H)* ⑧ 18Mar.
(p.s.) Northey, G. E. A. 19Mar.

2nd Lieutenants.

Napier, M. A. 23Dec.
Bishop, A. C. 24Jan.
Patey, M. H. R. 24Jan.
Priest, C. D. 16Apr.

Inst. of Musk.

Lawrie, J. C., *capt.* 9Apr.

Adjutant.

Quarter-Master.

Ames, G. S., *hon. capt.*

Digitized by Google

THE ESSEX REGIMENT—(Regtl. Dist. No. 4 & 5)—contd.

4th Battalion.

(Embodied 2 May 00 to 3 July 01)

Officers serving on 3 July 01 hold honorary rank in the Army corresponding to the Militia regimental rank they then held.)

Hon. Colonel.

Lockwood, Rt. Hon. *A.R.M.*, C.V.O. 6Jan.00

Lt.-Colonel.

Prowse, G. W. T., Maj. ret. pay (*Maj. Res. of Off.*) 16Oct.06

Majors.

Calverley, *E. L.* (*f*) (*H*) 20May03
Blakeney, *J. E. C.* (Q) (*H*) 20May03
Hussey-Walsh, W. H. (*Maj. Res. of Off.*) (*H*) ② 11Nov.05

Captains. (8)

Warden, *E. O.* (*H*) 22Oct.00
Crocker, A. A. 12Apr.02
Werry, *F. E.* (*H*) 12Apr.02
p.s. Watson, G. V. (*B*), *I. of M.* 16Apr.02
Fawkes, E. D., Capt. ret. pay (*Capt. Res. of Off.*), *hon. m.* 17Dec.04 27Feb.04
p.s. Riddick, *C.* (*H*) c.o. 24Mar.06
p.s. Cotgrave, R. W. F. (*H*) 33June06

Lieuts. and 2nd Lieuts. (12)

Lieutenants.

p.s. Kennefick, J. G. H. (*H*) (*b*) 1Aug.03
Lidwill O'Sullivan, G. 19Mar.04
p.s. Howard, G. R. (*H*) 19Mar.04

2nd Lieutenants.

(p.s.) Clarke, A. E. M. 25Feb.05
(p.s.) Hetherington, T. G. 11Apr.06
Jameson, A. H. R. E. 14July06

Inst. of Musk.

Watson, G. V., *capt.* 4Mar.03

Adjutant.

Ross, A. H. P., Lt. Essex R., *capt.* 14Nov.06

Quarter-Master.

Willis, H., *hon. capt.*

1st Volunteer Battalion

(*late* 1st Essex).

[81]

"South Africa, 1900-02."

Brentwood.

Hon. Colonel.

Salisbury, J. E. H., Marq. of, C.B., 4 *Bn. Bedf. R.*, Col. A.D.C. 4July88

Lt.-Colonel Commandant.

p. Christie, C. H. F., VD, *hon. c.* (*f*) 13Aug.04

Lt.-Colonel.

Majors.

p.s. Windus, J. E. (*f*) 4July03
p. Meggy, A. R., VD ⑧ 12Nov.04

Captains. (13)

p.s. Shepherd, W. C. 20June00
p.s. Taylor, C. H. R. (*Hon. Lt. in Army* 17 *Sept.* 01) (*Lt Res. of Off.*) 3Aug.01
p.s. Slade, H. H. ⑦ 29Jan.02
p.s. Bryant, A. R. 29Jan.02
p. Harris, A. B. 22Jan.02
p. Ramsey, R. A. 13Aug.02
p. Soper, F. P. P. (*Hon. Lt. in Army* 23 *Sept.* 02) ⑦ (*H*), *I. of M.* 3Feb.04
p.s. Dawson, C. F. 20Aug.04
p. Taylor, G. C. R. 12Nov.04
p.s. Goodchild, E. J. 10May05
p.s Bird, H. R. 14May06

Lieuts. and 2nd Lieuts. (22)

Lieutenants.

p. Lobb, G. H. 9Aug.02
p.s. Beddow, A. 11Feb.05
p.s. Landon, J. H. A. 29Jan 07
p.s. Wells B. C. 29Jan.07
p.s. Oliver, E. G. (*c*) 9Jan.07
p.s. Johnson, G. 29Jan.07
p.s. Purdie, F. P. 29Jan.07

2nd Lieutenants.

Clapham, B. A. 17Dec.04
Tyhurst, R. J. S. 13Sept.05
(p.s.) Tyler, H. R. 11Nov 05
Morgan-Owen, M. M. (*c*) 19May06
Gowan, J. G. 18Oct.06

Inst. of Musk.

Soper, F. P. P., *capt.* 31Oct.03

Adjutant.

Halahan, A. C., Capt. Essex R. 18Sept.04
(*Capt. in the Army* 26 Apr 02)

Quarter-Master.

p Hone. Hon. Capt. H., Qr.-Mr. ret. pay 6Nov.02

Medical Officers.

p. Shadwell, St. C. B., *Surg.-Maj.* 16Aug.02
p. Oldfield, J., *Surg.-Capt.* 6July01
p. Aitken, J., *M.B., Surg.-Capt.* 11Feb.05

Acting Chaplains.

Henson, *Rev. Canon* H. H., *B.D.* 16Mar.89
Quennell, *Rev. Canon* W., *M.A.* 10Sept.92
Lloyd, *Rev.* T. 25Nov.96
Whistler, *Rev.* W. W., *M.A.* 3June99
Molony, *Rev.* H. W. E. *M.A.* 26June01

[*Green.* Facings—*Black.*]

Cadet Corps.

(1)

Ongar.

Captain.

Clark, O. W. 26Feb.02

[*Green.* Facings—*Green.*]

(2)

Forest School, Walthamstow

Hon. Captain.

Morgan-Owen, M. M. (2nd Lt. 1 V.B. Essex R.) 28July06

[*Drab.*]

(3)

Chigwell Grammar School.

Captain.

p.s. Oliver, E. G. (Lt. 1 V.B. Essex R.) 22Apr.05

[*Drab.*]

(4)

Loughton and Buckhurst Hill.

2nd Volunteer Battalion

(*late* 2nd Essex).

"South Africa, 1900-02."

[82]

Colchester.

Hon. Colonel.

Wood, Field-Marshal Sir *H. E.*, G.C.B., G.C.M.G., *p.s.c.* 5Dec.79

Lt.-Colonel.

p. Adams, P., VD (*H*), 7Jan.07

Majors.

Crosier, H. N., VD (*H*), *hon. l.c.* (*b*) 30Oct.03
p. Welch, J. M. 30Oct.03

Captains. (10)

p. Taylor, F. W. 4Nov.99
p. Smith, D. S. 4Oct.02
p. Muckley, A. F. 7Jan.03
p. Ridley, W. P. N. 7Jan.03
p. Courtauld, S. 7Jan.03
p Turner, A. J. O. 7Jan.03
p. Tabor, J. C. 17Mar.06
Wenley, W. G. 1Nov.06

Lieuts. and 2nd Lieuts. (18)

Lieutenants.

p. Thorp, J. W. D. (*H*), 6Dec.02
(p.) Crittall, V. G. 30Oct.03
(p.) Lilley, H. 10Sept.04
p.s. Yonge, P. C 25Feb.05
p. Gibbons, T. 25Feb.05
p.s. Benham, G. C. 10June05
p.s. Tompson, G. E. 13Dec.05

2nd Lieutenants.

Wilks, G 14Oct.05
Horosby-Wright, G. J. (*c*) 4Nov.05
p.s. Clarke, G. 23Dec.05

Inst. of Musk.

Adjutant.

Tufnell, G. M., Capt. Essex R. 1Nov.05
(*Capt. in the Army* 23Jan.98)

Quarter-Master.

p. Grimwood, C. H., *hon. capt.* 3June05

Digitized by Google

THE ESSEX REGIMENT—(Regtl. Dist. No. 44)—*contd*

2nd Vol. Bn.—*contd.*

Medical Officers.

Acting Chaplains.

Waters, *Rev.* C. C., *M.A.* 12May97
Yates, *Rev.* P. 20June02
Sacre, *Rev.* A. J. 13Aug.04

[*Green. Facings—Green.*]

Cadet Corps.

(1)

Felstead School.

Captains.

Hornsby-Wright, G. J. (2nd *Lt.* 2 V.B. Essex R.) 16July04

Lieutenant.

Carter, C. C. 4Nov.05

2nd Lieutenant.

Kent, A. G. 1Dec.06
Thomas, A. R. 1Dec.06

[*Drab.*]

(2)

King Edward VI. School, Chelmsford.

Captain.

Lieutenant.

2nd Lieutenant.

Rivett, A. J. L. 28May04

[*Grey.*]

3rd Volunteer Battalion.

"South Africa, 1900-02."

[83]

(*late* 3rd Essex).

"The Cedars," West Ham.

Hon. Colonel.

Von Possel Rammingen, L.d.G.L.A., Freiherr, K.C.B., K.C.V.O., VD. 9Feb.84

Lt.-Col.-Commandant.

p.s. Ward, J. B., VD, ⓔ *hon. c.* 25July03
lt.-col. 6July01

Lt.-Colonel.

Hopkins, W., VD. 9Jan.04

Majors.

p.s. Savage, E. J. K. 20July04

Captains. (12)

p.s. Hayward, W. G. (*Capt. Res. of Off.*) ⓔ (*H*) 28Apr.99
p.s. Oliver, S. 27June00
p.s. Wall, R. F. (*f*) 27June00
p.s. Gray, E. 27June00
p.s. Lewis, J. L. 3Aug.01
p.s. Kitton, M. F. M. S. (Q) 26Feb.02
p.s. McDonald, G. F. R. (*f*) 26Feb.02
p.s. Wood, G. G. 26Mar.04
p.s. Wilson, E. L. 26Mar.04
p.s. Clubb, H. A. 20July04
p.s. Bloomfield, A. E., *hon. m.*, ⓔ (*H*) 23Apr.05
p.s. Alexander, H. P. 25Oct.05

Lieuts. and 2nd Lieuts. (23)

Lieutenants.

p.s. Wood, W. R. 26Feb.02
p.s. Fitzpatrick, J. F. J. (*2nd Lt. Res. of Off.*) (*H*) 15June02
p.s. Ward, *B. J.* 4Mar.03
p.s. Ross, C. D. 26Mar.03
p.s. Castle, P. D. 22Apr.05
p.s. Evans, G. L. 22Apr.05
p.s. Whitworth, F. 22Apr.05
p.s. Retallack-Moloney H. R. 22Apr.05
p.s. Wright, H. C. 24Jan.06
p.s. Grant, W. F. N. 24Jan.06
p.s. Anderson, W. B. 24Jan.06
p.s. Adams, N. A. 1Jan.07
p.s. Fitzpatrick, G. R. 1Jan.07

2nd Lieutenants.

Cooke, J. 28Apr.07
(*p.s.*) Walker, J. A. 1sMay06
Bunch, H. W. 3Nov.06
Metcalfe, R. H. 15Jan.07

Inst. of Musk.

Adjutant.

Spence, H. B., Lt. North'd. Fus., *capt.* 16Nov.06

Quarter-Master.

p. Dumbell, J. B., VD., *hon. m.* 4Apr.00

Medical Officers.

p. Taylor, H. N. A., *M.D.*, *Surg.-Capt.* 20Dec.02
p. *Mowat, D.*, M.D., *Surg.-Capt.* 14Mar.03

Acting Chaplains.

Pelly, *Rev.* R. A., *M.A.* 12Dec.91
Gardner, *Rev.* E. A. 11Aug.06

[*Scarlet. Facing*—*White.*]

4th Volunteer Battalion

(*late* 4th Essex)

"South Africa, 1900-02"

[84]

Leyton.

Hon. Colonel.

Parkington, Sir J. R., Knt. 11Aug.00

Lt.-Colonel.

p. *Brown, C.G.* VD. (Q) *hon. c.* 21Mar.93
p.s. Cobbett, G. T. B., VD, (Q) 15Nov.06

Majors.

p.s. Crosby, J. G. (Q) 11July00

Captains. (11)

p. Denton, W., VD, *hon. m.* (*Lt. Res of Off.* 9Feb.95
p. *Marchbank, W. R.*, VD, *hon. m.* (*a* 5Aug.94
p. Mackie, W. A. 26May98

Captains—contd.

p.s. Ship, S. W., *hon. m.* ⓔ 28Feb.
p.s. Marchbank, W. G. (*a*) 6June
p. Olding, M. 6June
p.s. Gillham, J. C. R. 19June
p.s. Boulter, T. J. (Q) 19June
p.s. Parker, H. (*t*) (*H*) (Q) *I. of M.* 20June
p.s. Hearn, F. W. (Q) 13Sept.
p.s. Walker, E. J. (Q) 24Feb.
p.s. Adams, E. H. (*t*) 24Feb.

Lieuts. and 2nd Lieuts. (

Lieutenants.

p.s. Cabuche, H. L. 20June
p.s. Kemball, H. F. (*t*) 12Feb
p.s. Friend, B. J. 17June
p.s. Anderson-Neville, H. 20Dec
p.s. Maysmor, C. F. 26Dec
p. Wright, H. W. 27Nov
(*p.*) Johnson, W. R. 27Nov

2nd Lieutenants.

Brearley, C. W. 26Mar
Hicks, F. 4Dec
Whur, E. 10Dec

Inst. of Musk.

Parker, H., capt. 2Nov

Adjutant.

Shipwith, F. G., Capt., R. War. R. 26Nov
(*Capt. in the Army* 5Apr.

Quarter-Master.

Medical Officer.

p *Challis, H. T.*, Surg. *Capt.* (*Brig. Surg. Lt.-Col. Essex V. 1.E* 3Jul

Acting Chaplains.

Smyth, *Rev.* S. 28Ma
Barnes, *Rev.* J. S. 2Ap

[*Scarlet. Facings*—Wh

Digitized by Google

THE SHERWOOD FORESTERS (NOTTINGHAMSHIRE AND DERBYSHIRE REGIMENT),

Regimental District No. 45 [North Midland Group.]

The United Red and White Rose.

"Louisburg," "Rolsia," "Vimiera," "Talavera," "Busaco," "Fuentes d'Onor," "Ciudad Rodrigo," "Badajos," "Salamanca," "Vittoria," Pyrenees," "Nivelle," "Orthes," "Toulouse," "Peninsula," "Ava," "South Africa, 1846-7," "Alma" "Inkerman" "Sevastopol," "Central India," "Abyssinia," "Egypt, 1882," "Tirah," "South Africa, 1899-1902."

Line and Militia Battalions.

Uniform—Scarlet. *Facings*—White.

1st Bn. (45th Foot) - *Bangalore.*
2nd " (96th Foot) - *Kinsale.*

Agents—Messrs. Cox & Co.

3rd Bn. {(1st Derby Mil.) (2nd Derby Mil.)} - *Derby.*
4th " (R. Sherwood Foresters Mil.) - *Newark.*

Depôt - - - *Derby.* Record Office - *Lichfield.*

Volunteer Battalions.

1. 1st - *Derby.* | 2. 2nd - *Chesterfield.* | 3. 1st Nottinghamshire *Nottingham.* | 4. 4th - *Newark.*

Colonel - - - Smith-Dorrien, *Lt.-Gen.* H. L., *C.B., D.S.O.*, p.s.c 2June05
Officer Commanding Regtl. Dist. - Bulpett, Col. A. D 6Nov.03
col. 5Aug.03

1st and 2nd Battalions.

Lt.-Colonels. (2)

9Godley, F. C., *M.V.O.* 5Aug.03
bt. col. 5Aug.03
1Watts, C. H., p.s.c. 11Feb.04
bt.-col. 5Apr.06

Majors. (3
(2nd in *Command.*)

3Shaw, F. C. 5Aug.03
11 Oct.99
bt. col. 6Aug.06
1Walley-Dod, O. C., *D.S.O.*, p.s.c. 24Aug.04
4Sept.01

Majors. (6)

a. Ingoldsby, H. A. 11June03
bt. lt.-col. 10Nov.04
1 Rosanquet, L. A. 9May03
a. Roy, J. W. G 5Aug.03
23Aug.02
Atherley, P. C. F. (*Commdt., Detention Bks.*) 21Sept.04
12Marshall, W. R. 7Dec.04
bt. lt.-col. 28June02
d. 9Crofton-Atkins, C. R. 18Oct.05
29Nov.00

Captains. (12)

9Green, T. H. M., *D.S.O.* (*Comdt., 2nd. Cl. Det. Bks*) 1Jan.94
c.a. *Rigby, P. G.* 23Apr.98
bt. maj. 29Nov.00
1Leveson Gower, P. 23Apr.98
1Phelps, M. P. 11Aug.98
bt. maj. 29Nov.00
3 Maurice, *F. B.*, p.s.c. 1Jan.99
bt. maj. 29Nov.00
a. *Radford, F. J.* 1Jan.99
1Poynts, H. W. 18Feb.00
a. *Mortimore, C. R.* 18Feb.00
c.a. Dent, *P. M.* 1Apr.00
19Sadler, R. P. 18May00

Captains—contd.

c.a. *Seville, R. V.* 30May00
2Taylor, R. J. F. 11June00
v. *Keller, R. H.*, D.S.O. 11June00
d. 1Morley, L. St. A. H. 11July00
2Way, R. G. V. 12July00
v *Hobbs, C. J. W.* 4Jan.01
c.a. *Anley, F. F. R.* 4Jan.01
a. *Burnett Hitchcock, B.F.* p.s.c. 19Mar.01
v. *Murray, A. S.* 1July02
v. *Parkinson, C. C.*, M.V.O. 12Sept.04
v. *Fyrnd, W. R.* 21Sept.04
2Rhodes, H. V. 21Feb.06
1ds Pledge, G. F. 1Apr.03
1Castle, S. M. 19July03
29May04
c.a. *Wilkin, W. H.* 20July03
1Manby, G. L. H. 22Nov.05
1Porter, R. McE. 14Feb.06
(1) *Popham, E. S.*, D.S.O. 22Feb.06
2Luther. G. F. 22Feb.06
2Wybergh, J. H. 4Apr 06

Lieutenants. (1
1Webb, M. B. 21July00
1Shepard, P. O. 4Jan.01
2Armstrong, G. D. I. 4Jan.01
d. 2Means, J. N. 27Feb.01
1Napier, H. L. 15Apr.01
c.a. *Dixon, H. B.* 14Dec.01
1 *Hodgson, M. E.* *adjt.*, 12Apr.02
d. 1Millward, H. M. 12Sept.04
2*Hume, H. B. T., adjt* 21Sept.04
1Harvey, C. D. 21Feb.05
c.a. *Moran, G. W.* 1Apr.05
1Becke, J. H. W. 1Apr.05
c.a. *Swinhoe-Phelan, W.* 8July05
7Nov.03
c.a. *Blackwood, R. M.* 20July05
c.a. *Hart, R. S.* 20July05
1Foster, R. T. 20July05
1Dumbell, C. H. 22Nov 05
2Wayte, A. E 14Feb.06
2Mathias, J. H. 22Feb.06
1Collin, E. N. T. 25Apr.06
2Fielding, G. E. 12Dec.06
2Herbert, P. L. W. 16Feb.07
1Brownrigg, W. D. S. 16Feb.07
2Stackhouse, W. T. 13Mar.07
2Akrigg, G. S. 13Mar.07

2nd Lieutenants. (12)

1Schneider, C. C. 24Jan.06
1Wilkinson, J. S. 7Feb.06
1Parsons, A. E. B. 4Apr.06
2Sherbrooke, R. L. 23May06
1Carter, J. L. G. 23May06
1Lewis, R. A. A., A.b. G. 23May06
1Douglas, J. H. M. 4July06
1Bernard, L. A. 29Aug 06
2Dammers, R. W. 29Aug.06
2Simpson, E. C. 16Jan.07
2Ash, B. C. 29Mar.07
1Lang, J. A. M 29Mar.07

Adjt'ants.

2Hume, H. B. T., *lt.* 4Jan.07
1Hodgson, M. K., *lt.* 1Feb.07

Quarter-Masters.

m. *McIntyre, M.* 13May06
hon. capt. 13May06
m. *Tyler, F., hon. lt.* 4Aug.97
2Tomlinson, F., *hon. lt.* 20Feb.01
1Wright, J., *hon. lt.* 6Oct.06

3rd Battalion.

(Embodied 28 Jan. 00 to 4 Dec. 00.

(*Officers serving on 4 Dec.* 1900 *hold honorary rank in the Army corresponding to the Militia regimental rank they then held.*)

Hon. Colonels.

Devonshire, Most Noble *S. C.*, Duke of, K.G. G.C.V.O. 6May71
Roberts, *Field-Marshal* Rt. Hon. *F. S.*, Earl, K.G., K.P., G.C.B., O.M., G.C.S.I., G.C.I.E., *Col. Commdt. R. Art., Col. I. Gds.* 29Dec.88

Lt.-Colonel.

p.s.c. Curson, *Hon.* A. N. 9Oct.03

Majors.

Mellor, V. H., *hon. l.c.* 18Sept.02
p.s. Fletcher, G. H. B. (*H*) 4Jan.06

2June05
6Nov.03
col. 5Aug.03

Captains (8)

p.s. Heath, H. C., *hon. m.* (Q) (*H*) 3May07
p.s. Wise, H. E. D., (*H*) 23Mar.06
p.s. Reed, J. P. B. (*H*), 23Jan.06
p.s. Palmer-Morewood, R. C. A. (*H*) 7Nov.03
p.s. Howorth, H. (*H*) (*Hon. 2nd Lt. in Army* 11Oct.00), *I. of M.* 3Feb.04

Lieuts. and 2nd. Lieuts. (12) *Lieutenants.*

2nd Lieutenants.

(p.s.) Blackburn, G. A. 18Oct.05
Thornton, C. H. C. 25June06
Inst. of Musk.
Howorth, H., *capt.* 23Feb.06
Adjutant.
Mortimore, C. R., Capt. Notts & Derby R. 6Mar.06
(Capt. *in the Army* 15Feb.00)
Quarter-Master.
Tyler, F., *hon. lt.*

4th Battalion.

"South Africa, 1900-01."

(Embodied 11 Dec. 99 to 10 May 01.)

(*Officers serving on 10 May* 1901 *hold honorary rank in the Army corresponding to the Militia regimental rank they then held.*)

Hon. Colonel.

Portland, Most Noble *W. J. A. C. J.*, Duke of, K.G., G.C.V.O. 8June65

lt.-Colonel.

Wilkinson, G. A. E., *D.S.O.* 4June02

Majors.

Brittan, R., *D.S.O.*, Capt. ret pay 21June02
Didham, C., Capt. ret. pay (*H*) 26June02

Digitized by Google

THE SHERWOOD FORESTERS (NOTTINGHAMSHIRE AND DERBYSHIRE REGIMENT)—(Reg Dist. No. 45)—contd.

4th Bn.—contd.

Captains. (8)
Piers, C. P. (*H*) 4May95
Weldon, Capt. F. H., *D.S.O.*, ret. pay *Res. of Off.*) 28Nov.96
14Feb.06
p.s. Johnson, W. G. (*H*) *I. of M.* 10Mar.01
Adkins, A. S., Capt. ret. pay (*H*) 6Dec.02

Lieuts. and 2nd Lieuts. (12)

Lieutenants.
Anson, G. L. (*H*) 29Aug.03
(*p.s.*) Heymann, R. 30June06

2nd Lieutenants.
Cain, H. C. 30Dec.05

Inst. of Musk.
Johnson, W. G., *capt.* 5July05

Adjutant.
Radford, F. J., Capt. Notts. & Derby R. 9Oct.06
(*Capt. in the Army* 1Jan.99)

Quarter-Master.
McGuire, M., *hon. capt.*

1st Volunteer Battalion

(*late* 1st Derbyshire).
"South Africa, 1900-02."

[65]

Derby.

Hon. Colonel.
Devonshire, Most Noble *S. C.*, Duke of, K.G. G.C.V.O. 4Mar.03

Lt.-Col. Commandant.
p. Bemrose, W. W., VD, *hon. c.* (*t*) 6Dec.02
lt.-col. 18July00

Lt.-Colonel.
p. Woodforde, W.B., VD, *hon. c.* Ⓔ 24Jan.03

Majors.
p. Hunter, M. 24Sept04
Mosley, G. Ⓔ 26May06

Captains. (12)
p. Lewis, G. A., *hon. m.* (*Q*) (*H*), *I. of M.* 22May95
p. Walker, W. E., *hon. m.* 16Nov.98
p Pinder, J. R. 16Nov.98
p.s. Newbold, T. C. (*Hon. Lt. in Army* 30 *May* 01) 19July99
p.s. Marsden, J. H. F. (*Hon. Lt. in Army* 28 *June* 02) Ⓔ (*H*) 1Aug.03
p. Chaplin, H.S. (*t*) 23Apr.04
p. Bain, D., Hon. Maj. Vols. 28May04
p. Miller, C. D. (*t*) 24Mar.06
p Clifford, H. M. (*H*) 24Mar.06
p. Bowter, G. S. (*t*) 24Mar.06
p. Longden, A. H. 8Mar.07
p. Bartram, C. Ⓔ (*q*) 8Mar.07

Lieuts. and 2nd Lieuts. (18)

Lieutenants.
p. Woodforde, W.H.B. 27Feb.04
p. Bailey, J. B. (*t*) 27Feb.04
p. Clay, W. H. C. 27Feb.04
(*p.*) Checkland, B. H. 25Oct.05
p.s. Searle, W. R. 25Oct.05
p.s. Coles, H. J. (*t*) 24Mar.06
p.s. Owen, A. J. 24Mar.06
p.s. Godfrey, C. V. 24Mar.06
p.s. Donne, F. E. M. 24Mar.06
p. Baily, G. G. 7Apr.06

2nd Lieutenants.
p.s. Naylor, A. B. 8Feb.05
p.s. Winning, T. N. (*t*) Ⓔ 8Feb.05
Brierley, H. C. 11Apr.06
Newton, H. 28Apr.06
Bennett, R. C. S. 1Nov.06

Inst. of Musk.
Lewis, G. A., *hon. m.* 20June03

Adjutant.
Frend, W. R., Capt. Notts & Derby R. 4Apr.06
(*Capt. in the Army* 21Sept.04)

Quarter-Master.
Worgan, F., *hon. lt.* 8Jan 07

Medical Officers.
p. Vaudrey, E., *M.D., Surg.-Maj.* 26Sept.02
p. Chambers, A. B., *M.D., Surg.-Capt.* 24Oct.94
p. Johnston, R. A., *Surg.-Capt.* 15Mar.99
p. Eames, E. V., *Surg.-Capt.* 6June03

Acting Chaplains.
Gresley, *Rev.* G. N., *B.A.* 11Apr.00
Howell, *Rev.* J., *M.A.* 7Feb.03
Ellerton, *Rev.* A. J. B. 16Aug.05

[*Scarlet.* Facings—*White.*]

Cadet Corps.

Derby School.

Captain.

Lieutenant.

2nd Lieutenant.

[*Grey.* Facings—*Red.*]

[2]
Repton School.

Captains (2
Surtees, E. A. 7Nov.03

Lieutenant.
Shearme, J. S. 7Nov.03

2nd Lieutenant.
Carter, J. F. 18Mar.05

[*Drab.*]

[3]
Postal Telegraph Messengers, Derby.

Captain.
James, P. 13Dec.05

Lieutenant.
Wills, L. J. 13Dec.05

[*Drab.*]

2nd Volunteer Battalion

(*late* 2nd Derbyshire.)
"South Africa, 1900-02."

[66]

Chesterfield.

Hon. Colonel.
p.s. *Cavendish, J. C., Col.*, A.D.C., VD 9Jan.97

Lt.-Col. Commandant.
p Jackson, G. M. 14May04

Lt.-Colonel.
p.s. Colles, E., VD (*t*) Ⓔ 5Dec.00

Majors.
p. Symonds, C. B. (Q) 12Sept.03
p.s. Clayton, J. M. (*t*) 11June04

Captains. (13)
p.s. Goodman, G. D. (*Hon. Capt. in Army* 7Jan.02) (Q) Ⓔ (*H*) 15July98
p. Goodall, J. K. 22Sept.97
p.s. Robinson, W. B., *hon. m.* (*Hon. Capt. in Army* 13*Aug.*02) 13July98
p. Hall, E. *hon. m.* (*H*), *I. of M.* 9May00
p. Twigg, J. H. 4Feb.03
p.s. Blackwall, J. E. Ⓔ 12Sept.03
p.s. Wheatcroft, J. A. 12Sept.03
p. Vallance, A. C. 5Nov.04
p. Hilton, R. S. 14Oct.05
p.s. Bond, R. H. (*H*) 14Mar 06
p. Hopkins, A. J. 9Nov.06
p.s. Turner, R., *D.S.O.* 4Feb.07

Lieuts. and 2nd Lieuts. (22)

Lieutenants.
p. Stones, F. D. 6June03

Lieuts.—contd.
p.s. Dawson, C. H. D. 19Sept
p.s. Harrison, B. J. 14Jan
p.s. Langford, V. H. E. 5Apr
(*p.*) Nicholson, G. 14Oct
(*p.*) Welch, H. 14Oct
(*p.s.*) Johnson, E. B. 11Apr
p. Saxby, R. 11Apr
p) Winder, B. H. 29Oct
(*p*) Hills, R. 29Oct
(*p.* Mascall, W. H. 29Oct

2nd Lieutenants.
p.s. Siffken, B. C. de W. 24Dec
Taylor, A. C. B. 22Nov
Davies, P. J. L. 8Jun
Heygate, L. 29Aug
Johnson, C. W. 11Jan
Earwaker, G. P. 6Feb
Baker, G. La T. 2[illegible] Feb
Elphinstone, W. C. S. 27Feb
Taylor, H. C. B. 11Mar
(*p*) Taylor, H. P. 12Mar

Inst. of Musk.
Hall, E., *hon. m.* 22Jul

Adjutant.
Atkinson, E. W., Capt R. Innis. Fus. 5Aug
(*Capt. in the Army* 23Jan.

Quarter-Master.
p. Lynch, Hon. Capt. W., Mr. ret. pay 15Dec

Medical Officers.
p Chawner, A., VD, *Surg. Lt.-Col.* 12Jun
p. Greenhough, V. J. M., *Surg.-Capt.* 28Mar
Shipton, H., *Surg.-Lt* 21Dec
Shea, A. W., *Surg.-Lt* 9No

Acting Chaplains
Mello, *Rev.* J. M., *M.A* VD 16Feb
Molineux, *Rev.* C. H. 4Jan
Morris, *Rev.* E. E., *M* 4Jan
Boden, *Rev.* C. J., *M.A.* 24Ma
Abraham, *Rev.* C. T., *M.A* 16Feb
Nixon, *Rev.* W. H. 3Feb
Betson, *Rev.* W. J. 9Jan

[*Scarlet.* Facings—*Whit*

Digitized by Google

THE SHERWOOD FORESTERS (NOTTINGHAMSHIRE AND DERBYSHIRE REGIMENT)—(Regtl. Dist. No. 45)—*contd.*

1st Nottinghamshire (Robin Hood).

[129]

"South Africa, 1900-02."

Nottingham.

Hon. Colonel.

Portland, Most Noble *W. J. A. C. J.*, Duke of, K.G., G.C.V.O. 21Sept.98

Lt.-Col. Commandant.

p. Cantrell-Hubbersty, A. C., VD. *hon. c.* 1Apr.98
Com. Bn. 28June02

Lt.-Colonel.

p. Pratt, E. H., VD., *hon. c.* 20Feb.04

Majors (4)

p.s. Brewill, A. W., VD., *hon. Lt.-c.* (*H*) 4June00
p.s. Blackburn, W. H., VD., *hon. Lt.-c.* 27Sept.02
p.s. Birkin, C. W. 24Dec 02
p. Wirley, G. A. 21May04
Milthorp, E. F. 18Sept.05

Captains. (13

p.s Ashworth, J., *hon. m.*, VD. 2June06
p.s. Hardy, F. 25Apr.00
p.s. Payne, *P.M.* (*H*), (Q) *I. of M.* 6June00
p.s. Baily, E. E. 6June00
p.s. Ashworth, F. J. 25July00
p.s. *Whitehead, H. M.* 17Oct.00
p. Rayner, F. (*H*) 2Apr.01
p.s. Hind, L. A. (*I.N.F.*) 4Feb.03
p.s. Lee, A. M. 4Feb 03

Captains—contd.

p. Barnsdale, H. S. (*H*) 28May04
p.s. Spalding, E. H. (*H*) (6) 18June04
p. Hardstaff, J. R. (*H*) 18June04
p.s. Hanson, H. 23June04
p.s. Rook, W. R. (*H*) (q) 23June04
p.s. Hind, O. W. (*I*) 27Sept.05
p.s. Jardine J. (*H* 3Mar.06
p. Bradwell, H. 12May06
p.s. Barnsdale, J. D. 4Aug.06

Lieuts. and 2nd Lieuts. (22)

Lieutenants.

p.s. Milner, C. W. 4Aug.06
p.s. Woodward, A. J. 4Aug.06

2nd Lieutenants.

Hicking, H. Y. 29Nov.05
p.s. Fletcher, J. H. C. 13Dec.05

Ashworth, T. P. 28Mar.06
Black, G. H. 28Mar.06
Black, T. S. 28Mar.06
Cooper, L. L. 28Mar.06
Stubington, G. H. 7Apr.06

Inst. of Musk.

Payne, P. M., capt. 7Nov.00

Adjutants.

Murray, A. S., Capt., Notts & Derby R. 2May05
(*Capt. in the Army* 1 July03)
Parkinson, C. C. (*M.V.O.*) Capt. Notts & Derby R. 22June06
(*Capt. in the Army* 12Sept.04)

Quarter-Masters.

p. Poole, A., *hon. capt.* 6June00
p. Newham, W. H., *hon. capt.* 22July05

Medical Officers.

p. Roberts, J. B., *M.B., Surg.-Capt.* 27June03
Mulhall, A. T., *Surg. Lt* 15Dec.06

Acting Chaplain.

Hayman, *Rev.* H. T., *B.A* 22Oct.92

(*Lincoln Green.* Facings—*Black.*)

Cadet Corps.

Nottingham High School.

Captain.

Yates, E. R. 14Mar.03

Lieutenant.

[*Drab.*]

4th(Nottinghamshire) Volunteer Battalion

(late 2nd Nottinghamshire).

"South Africa, 1900-02."

[130]

Newark.

Hon. Colonel.

p. *Manners, C. W. S.*, Earl, VD. Col. (*temp. Col. in Army*) 27Aug.04

Lt.-Colonel.

p.s. Foljambe, G. S., VD. (Q) 13Apr.05

Majors.

p.s. Mellish, H., VD (*Lt.-Col. Vols.*) (Q) (*H*) 13Apr.06
Woolley, R., VD 2Dec.06

Captains. (8)

p.s. Denman, T. H., VD *hon. m.* (6) 10June06
p. *Hushinson, C. J.*, *hon. m.* 2Jan.97
p. Huskinson, T. W., *hon. m.* (6) 23June06
p. Tylden-Wright, E. W. B. 23June06
p. Smith C. F. B. 24May99
p.s. Hodgkinson, R. F. B. 30July01
p.s. Fowler, G. H. (*H*), *I. of M.* 24Jan.03
p.s. Heron, J. M. 2Dec.06

Lieuts. and 2nd Lieuts. (15)

Lieutenants.

p.s. *Appleby, L. C. B.* 8Oct.04
p.s. Wright, H. K. 16Sept.05
p.s. Stott, H. 16Sept.05

2nd Lieutenants.

Clarke, A. C. 5May06
p.s. Wordsworth, R. J. 12May06
Woolley, T. H. C. 30June06
Becher, J. P. 1Nov.06

Inst. of Musk.

Fowler, G. H., capt. 26May03

Adjutant.

Hobbs, C. J. W., Capt. Notts. & Derby. R. 1Oct.06
(*Capt. in the Army* 4Jan.01)

Quarter-Master.

p. Sarll, W. N., *hon.* capt. 16Jan.04

Medical Officers.

p. *Appleby, F. H.*, VD., *Surg. Lt. Col.* (*Brig. Surg. Lt. Col. N. Midland V.I.B.*) 18Mar.05
p. Johnson, *W. W.*, *M.B., Surg.-capt.* 4Aug.06
p. Montague, A. J. H., *M.D., Surg.-Capt.* 7Sept.06
p. Stallard, H., *Surg.-Capt.* 27Dec.06

Acting Chaplains.

Ebsworth, *Rev.* A. 29Oct.79
Collinson, *Rev.* C. B. 7Apr.03

[*Scarlet.* Facings—*Lincoln Green.*]

Cadet Corps,

(1)

Worksop College.

Captain.

Rew, C. R. 19Sept.00

Lieutenant.

Chesterman, H. 7Feb.06

2nd Lieutenant.

Thompson, S. 10Feb.06

Acting Chaplain.

Hibbert, *Rev.* B. R., *M.A.* 14Dec.01

[*Drab.*]

Queen Elizabeth's School Mansfield.

Captain.

Jagger, A. 25Aug.06

Lieutenant.

Carey, W. B. 25Aug.06

2nd Lieutenant.

Rogers, A. H. 25Aug.06

[*Drab.*]

Digitized by Google

THE LOYAL NORTH LANCASHIRE REGIMENT.

Regimental District No. 47 [Lancashire Group.]

The Red Rose.

"Louisburg," "Quebec, 1759," "Maida," "Corunna," "Tarifa," "Vittoria," "St. Sebastian," "Peninsula," "Ava," "Alma," "Inkerman," "Sevastopol," "Ali Masjid," "Afghanistan, 1878-79," "South Africa, 1899-1902," "Defence of Kimberley."

Line and Militia Battalions.

Uniform—Scarlet. *Facings*—White. *Agents*—Messrs. Cox & Co.

1st Bn. (47th Foot) · *Curragh.*
2nd „ (81st „) · *Standerton, Trans.*
3rd Bn. (3rd R. Lancashire Mil.) · *Preston.*

Depôt · · · *Preston.* Record Office · · *Preston.*

Volunteer Battalions.

1. 1st · *Preston.* | 2. 2nd *Bolton.*

Colonel · · Farren, Gen. *Sir* R. T., *G.C.B.* · · 14Sept.86 / 9June79

1st and 2nd Battalions.

Lt.-Colonels. (2)

2Churchward, P. R. S. 17Dec.05
bt. col. 8June06
1Coleridge, H. F., *D.S.O.* June06

Majors. (2)
(2nd in Command.)

2Dowell, G. W. 10Feb.06 / 4May01
1Ansley, J. H. 1June06 / 1June02

Majors. (6)

1Thompson, R. W., *D.S.O., p.s.c.* 27June03
2Stable, R. L. 16Mar.04 / 23Aug 02
r. Knight, G. C., *p.s.c.* 4May04 / 29Nov.00
2Feilden, R. R. 16Jan.06
d. 1Jourdain, C. E. A., *D.S.O.* (*Comdg Depôt*) 10Feb.06
1Lloyd, W. R. 1June06

Captains. (12)

1O'Brien, T. H. 7Apr.97
m i. Pine-Coffin, J. E. *D.S.O.* 5June98
bt. maj. 24Apr.01
2Smith, E. S. 12Mar.00
s. *Lowndes, J. G.* 12Mar.00
2Robinson, H. A. 2Apr.00

Captains—contd.

s. *Carter, A. J.*, D.S.O. 20Feb.01
1Bowlby, R. R. 1May01
d. 2Braithwaite, F. J. 1May01
v. *Burrows, A.* 17Dec.01
1Bridges, T. McG. 24Dec.01
a.s. *Woodward, F. W.* D.S.O. 24Dec.01
s. *Newton, C. J., p.s.c.* 24Dec.01
s.c (1)*James, R. E. H.* 24Dec.01
2Halton, E. C. 24Dec.01
2Berkeley, E. B. 24Dec.01
2Flint, R. B. 29Jan.02
2*Fairlie, J. G., adjt.* 14Sept.04
1Torbett, F. H. E. 2Feb.05
1Body, G. T. 16Jan.06
p.d. *Mack, J. C.* 9May06 / 28Nov.02
2Ryley, H. F. B. 5May06
1*Wells, J. B., D.S.O., adjt.* 5May06
1Fitzpatrick, E. R. 5May06

Lieutenants. (19)

2Greenhill, F. W. 1Aug.00
2Watson, R. H. 15Feb.01
c.o. *Helme, H. L.* 17Feb.01
(1) *Smyly, R. J.* 17Feb01
s. *Magill, H. P.* 20Feb.01
d. 2Trefusis, G. R. 5July01
c.o. *Stokes, R. G.* 19Oct.01
c.o *Colley, A. W.* 14Dec.01
1Howard-Vyse, R. 14Dec.01
2Allen, J. F. 14Dec.01
2Rowley Conwy, G. S. 17Dec.01
2Pelly, R. T. 26Apr.04
d. 1Allason, L. T. 28Sept.04
2Wakley, B. J. 10Sept.04 / 23Jan.04
2Logan, R. H. 8Feb.05
2Bell, C. V. M. 8Feb.05
m.i. *Underwood, J. P. D.* 4Mar.05
2Mann, N. S. 6Mar.05
1Sandes, C. W. W. 16Jan.06
1Reynell, G. M. 17Feb.06
1Chambers, I. C. 10Mar.06
2Dare, J. 5May06
2Henderson, V. L. 5May06
1Pease, C. 6June06
2Lloyd, K. W. 13July06

2nd Lieutenants. (13)

2Knapp, A. F. P. 20May05
1Bencini, A. 20May05
1Lucey, S. T. 29Nov.05
2Callard, M. R. 29Nov.05
1Wills, G. E. J. 28July06
1Spread, E. J. W. 9Aug 06
1Regnart, N. S. 29Aug.06
2Lucena, S. E. 29Aug.06
1Goldie, G. H. 29Aug.06
2Bell, H. R. 29Aug.06
1Campbell, W. A. 29Aug.06
2Collas, D. P. J. 29Aug.06
2l'Anson, C. J. de V. 16Jan07

Adjutants.

1Wells, J. B., *D.S.O., capt.* 10Mar.06
2Fairlie, J. G., *capt.* 25May06

Quarter-Masters.

2Bentley, W. 9Nov.02
hon. capt. 9Nov.02
m. *Nelly, J., hon lt.* 19May97
1Hiland, J. H. *hon lt.* 2Dec.05 / 30Dec.99

3rd Battalion.

"Mediterranean," "Mediterranean 1900-01," "South Africa, 1901-02."
(Embodied 1s Dec. 99 to 15 Mar. 02.)

(*Officers serving on* 15 *Mar.* 02 *hold honorary rank in the Army corresponding to the Militia regimental rank they then held.*)

Hon. Colonel.

DC *Roberts, Field-Marshal* Rt. Hon. *F.S.*, Earl, K.G., K.P., G.C.B., O.M., G.C.S.I., G.C.I.E., Col. *Commdt. R. Art., Col. I. Gds.* ⊕ 1Jan.93

Lt.-Colonel.

Cowper-Essex, T. (*H*) 15Sept.06

Majors.

Harrison, P. W. 27June03

Captains. (10)

Stafford, H. G. 9May03
Pilcher, G. 9May03
Selmon, H. R. P. (*Hon. Capt. in Army* 14July01) Feb.04 / 28Sept.03
p.s. Granger, T. C. (*Hon. 2nd Lt. in Army* 7Oct.02) (*H*) *I. of M.* 30May04
p.s. Griffith, H. W. G. M. (*H*) (*Hon. Lt. in Army* 16 Mar. 02) 5Apr.05
p.s. Miller, R. C. 2June06

Lieuts. and 2nd Lieuts. (15)

Lieutenants.

p.s. Harrison, M. C. C. 3July05

2nd Lieutenants.

Wynne, F. G. 18Feb 05
Noble, R. 24Mar.06
Millar, J. H. 6Nov.06

Inst. of Musk.

Granger, T. C., *capt.* 25Feb.05

Adjutant.

Hales, H. M. A Capt. Bedf. R. 12June06
(*Capt. in the Army* 5Apr.00)

Quarter-Master.

ally, J., *hon. lt.*

Digitized by Google

THE LOYAL NORTH LANCASHIRE REGIMENT—(Regtl. Dist. No. 47)—*contd.*

1st Volunteer Battalion

(*late* 11th Lancashire.)

"South Africa, 1900-02."

[42]

St. Wilfrid Street, Preston.

Hon. Colonel.

Sandys, T. M. (*Hon. Col. Mila.*) 5Apr.02

Lt.-Colonel.

p. Carter, J., VD, *hon. c.* 24Feb.06

Majors.

p. Gillett, B. H. (*t*) (*H*) 8Nov.02
p. Rigby, C. S. A. 23Jan.07

Captains. (11)

p. Robinson, W. H 18Apr.00
p.s. Foley, F. W. ⊕(*H*)(*Hon. Lt. in Army* 21*June*01) 28Nov.00
p.s. Dryden, W. 28Nov.00
p.s. Hindle, R. (*H*) *I. of M.* 8Nov 02
p. Kean, J. H. 8Nov.02
p. Barber, G. 8Nov.02
p.s. Holt, N. (*H*) 24Jan.06

Lieuts. and 2nd Lieuts. (17)

Lieutenants.

p.s. Shawcross, Percy C. 22July05

2nd Lieutenants.

Gidlow-Jackson, C. W. 2Sept.05
Booth, E. H. 13Jan.06
p. Drew, J. P. 1Apr.06
4Mar.03
Pateson, L. C. 26May06

Inst. of Musk.

Hindle, R., *capt.* 11June02

Adjutant.

Burrows, A., Capt. N. Lan. R. 17Feb.06
(*Capt. in the Army* 17Dec.01)

Quarter-Master.

p. Whitehead, H. J., *hon. capt.* 4Oct.99

Medical Officers.

p Rigby J. W., *Surg.-Capt.* 12Apr.93
Walmsley, F. T., *Surg.-Lt.* 28Jan.05

Acting Chaplains.

Berry, *Rev.* B. A., *M.A.* 5Oct.01
Arnold, *Rev.* W. A. 24Jan.06
Spencer, *Rev.* L. D. W., *M.A.* 27Oct.06

[*Scarlet.* Facings—*White.*]

2nd Volunteer Battalion

(*late* 14th Lancashire.)

"South Africa, 1900-02."

[45]

Bolton.

Hon. Colonel.

Stanley, Rt. Hon. *E. G. V.*, Lord, K.C.V.O., C.B. 17May99

Lt.-Col. Commandant.

Read, J. A., VD, *hon. c.* (*T*) (*b*) 2Aug.02
p.s. French, G. J., VD, *hon. c.* (Q) (*H*) ⊕ (*b*) 2Aug.02

Lt.-Colonel.

p.s. Lord, R., VD, Lt., ret. *hon. c.* ⊕ 15July05

Majors.

p. Smith, G. F., VD, *hon. l.c.* 11June04
p. Slater, J. W. ⊕ 15July05

Captains. (12)

p.s. Taylor, A. W 8July96
p.s. Thomasson, F. (Q) 8June98
p.s. *Musgrave, B.* (*Hon. Capt. in Army* 21*June*01) (*H*) *I. of M.* 30Aug.99
p.s. Hesketh, G. (*Hon. Lt. in Army* 21*June*01) ⊕ 25Apr.00

Captains—contd.

p.s. Phethean, T. P. (*Hon. Lt. in Army* 16*Sept.*02) 18July00
p.s. Ainsworth W. (Q) 18July00
p.s. Haslam, A. H. C. 25Dec.01
p.s. Potter, C. K. (*Hon. Lt. in Army* 16 *Sept.* 02) 25Dec.01
p.s. Boyle, R., jun. 25Dec.01
p. Shaw, C. R. 3Oct.03
p. Read, P. A. O. ⊕ 6Aug.04
p. Kershaw, W. K. 15July05
p.s. Bouchier, C. F. 11Apr.06

Lieuts. and 2nd Lieuts. (21)

Lieutenants.

p.s. Bouchier, G. J. 11June04

2nd Lieutenants.

Robinson, F. 10Dec.04
French, G. J. 3May05
Chatwood, S. R. 10May05
p.s. Wright, F. 18June06
Garstang, F. L. 18June06

Inst. of Musk.

Musgrave, B., *capt.* 9May03

Adjutant.

Legge, R. F., Capt. Leins R. 6Oct.02
(*Capt. in the Army* 5July99)

Quarter-Master.

p. Gallehawk, J. W., Qr.-Mr and Hon. Capt. ret. pay 12May04

Medical Officers.

p. Garstang, E. M., VD, *M D*, *Surg.-Lt.-Col.* (*hon. Surg.-Col.*) 27Mar.01
p. Taylor, H. J., *Surg.-Capt.* 15July05
p. Wood, J., *Surg.-Lt.* 23Apr.04
23Apr.04

Acting Chaplain.

Elsee, *Rev.* H. J., *M.A.* 7Mar.03
Richardson, *Rev.* E. S., *B.A* 7Mar.03

[*Scarlet* Facings—*White.*]

Digitized by Google

THE NORTHAMPTONSHIRE REGIMENT.

Regimental District No. 48 [Eastern Counties Group.]

The Castle and Key, superscribed "Gibraltar," and with the motto "*Montis insignia Calpe*" underneath. The Sphinx, superscribed "Egypt."
"Louisburg." "Quebec, 1759." "Maida." "Douro." "Talavera." "Albuhera." "Badajos." "Salamanca." "Vittoria." "Pyrenees." "Nivelle." "Orthes." "Toulouse." "Peninsula." "Sevastopol." "New Zealand." "South Africa, 1879." "Tirah." "South Africa, 1899-1902." "Modder River."

Line and Militia Battalions.

Uniform—Scarlet. *Facings*—White. *Agents*—Messrs. Cox & Co.

1st Bn. (58th Foot) *Jullundur, Punjab*
2nd „ (80th „) *Colchester.*
Depôt *Northampton.*

3rd Bn. (Northampton and Rutland Mil.) *Northampton*
Record Office *Warley.*

Volunteer Battalion.

1. 1st. *Northampton.*

Colonel . . . Whitehead, Maj.-Gen. R. C., . 7Oct.97
Officer Commanding Regtl. Dist. . Denny, Col. H. C., *C.B.* . 17Mar.04
col. 17Mar.08

1st and 2nd Battalions.

Lt.-Colonels. (2)

2Bolton, A. C. 2June03
bt.-col. 2June06
1Wesallens, W. 15June05

Majors. (2)
(2nd in Command.)

2Brereton, E. F., *D.S.O.* 2June03
18Jan.99
1Parker, F. J. 15July05
19Oct.01

Majors. (6)

2Prichard, C. S., *D.S.O.* 30Aug.01
2Barthorp, A. H. *p.s.c.*, 6Dec.02
d. 2Parkin, A. 16Oct.05
24Mar.03
1Little, J. 15June05
29Nov.00
1Smith, E. O. 28Apr.06
2Woodham, W. B 19Feb.07

Captains. (12)

s. *Higginbotham, C. E.* 9Jan.99
Norman, H. H. 18Jan.99
s. *Allen, P.* 21July99
1*Trent, G. A., adjt.* 29Sept.99
1Rawlins, R. W. 20Dec.99
o d. Kent, T. W. S., o. 4June00
(2)*Skinner, P. C. B.*, p.s.c. 15June01
d. 1Dobbin, L. G. W. 8Mar.02

Captains—contd.

1Layard, W. T. 1Apr.02
1Knox, H. H. S. 1Apr.02
2Drew, H. R. H. 1Apr.02
2Knatchbull-Hugessen, E. 11Mar.03
m. Moncatt, C. R. J. 17Mar.03
2Royston-Pigott, G. A. 30Mar.03
a.a. Wood-Martin, J. J. 9June03
1Williams, F. T. 7Dec.04
a.a. Barton, O. W., D.S.O. 23Jan.05
1Pope, F. 23Jan.05
1Cartwright, H. 20May05
2Gordon, R. E. 2Aug.05
p.d. Darwall, F. W. 24Sept.05
2Thompson, S. A. 24Sept.05

Lieutenants. (19)

1Downer, C. P. 23Apr.01
2Alston, E. A. B. 15June01
a.a. Ommanney, G. P. 8Mar.02
1Hughes, E. L. 23Apr.
2*Russell, W. R., adjt.* 17Dec.02
1Powell, D. W. 11Mar.03
1Graham, C. 30Mar.03
(2)*Thunder, S. H. J.* 4Apr.03
1Hayne, S. S 21May03
1Ralph, S. L. 2June03
2Parker, R. B. 14Aug.03
2Robinson, *Sir* F. V. L., *Bt.* 15Jan.04
2Capell, A. G. C. 29Feb.04
1Champion de Crespigny, H. 10Sept.04
2Bentley, G. M. 2Dec.04
d. 1Lloyd, H. 7Dec.04
2Trevor, H. F. 23Jan.05
2Robinson, L. J 23Jan.05
d. 2Haldane, L. A. 20May05
1Olive, H. W. F. 14June05
1Savage, J. A 5July05
20May04
2Hunt, G. W. 20Nov.50

2nd Lieutenants. (13)

1Roberts, C. E. 4July03
1Newington, C. 4July03
1Gibbs, R. H. 27Jan.04
1Dickson, E. B. 27Jan.04
1Miller, G. N. 30May05
1Lynch, H. V. C. 16Aug.05
1Roberts, F. L. 16Aug.05
2Muirhead, T. S. 29Nov.05
2Watts, C. H. R. 13Jan.06
2Power, H. 24Jan.06
2Elston, C. D. 6Oct.06
1Humphrey, R. J. P. 3Apr.07

Adjutants.

1Trent, G. A., *capt.* 12May05
2Russell, W. R., *lt.* 20Nov.05

Quarter-Masters.

2Fricker, W., *hon. lt.* 11Oct.99
m. Hill, J. G., hon. lt. 2Aug.02
1Taylor, D., *hon. lt.* 20Feb.07
6Apr.98

3rd Battalion.

"Mediterranean."
"South Africa, 1902."

(Embodied 4 Jan. 00 to Dec. 00.)

(Embodied 17 Mar. 02 to 20 Sept 02.

(*Officers serving on* 20 Sept. 02 *hold honorary rank as the Army corresponding to the Militia regimental rank they then held.*)

Hon Colonel
Stopford Sackville, S. G., hon. c. 2Jan.01

Lt.-Colonel.
Hill, *J., C.B., hon. c.* 18May
Comm. Bn. 9Mar.

Majors.
Westmorland, A. M. J., *Earl of, hon. l.c.* 7Mar.
Champion de Crespigny G. H., *hon. l.c.* (*H*) 14Feb.

Captains. (8)
Grant-Thorold, H. 18July
Jackson, F. H. G. 4Oct.
Weigall, W. E. G. A. (*H.*) 4Apr.
p.s. O'Brien, H. H. S. (*H*) 10Dec.
Coldwell, R. C., Capt ret. pay. (*H*) @ 6June
Pigott, B. W. (*Hon. Capt. in Army* 19 *Oct.* 00) 14Oct.

Lieuts. and 2nd Lieuts (1
Lieutenants.
p.s. Darwall, G. C. (*H*) 8Mar.

2nd Lieutenants.
Vernon B. G. 22Apr.
Bullock, H. T. R. (*h*) 24May
Plevins, E. N. 20Dec.
Farrar, J. H. 10Jan.
Alston, R. A. 14Mar.
Mullineux, A. R. 21Jan.
Needham, E. J. 1Mar.

Inst. of Musc.

Adjutant.
Mowatt, C. R. J. Capt. North'n R 21June
(*Capt. in the Army* 17Mar.

Quarter-Master.
Hill, J. G., *hon. lt.*

Medical Officer
Sprigin, H. E., *Surg.-Lt.-Col.* 1Dec.

Digitized by Google

THE NORTHAMPTONSHIRE REGIMENT—(Regtl. Dist. No. 48)—*contd.*

1st Volunteer Battalion

(1st Northamptonshire).

"South Africa, 1900-02."

[90]

Northampton.

Lt.-Col. Commandant.

p. Buston, H. J., *Earl of* Col. VD 22May02
H.-col. 4Feb.02

Lt.-Colonel

p. Ripley, G. E., Capt. (Supt. *Res. of Off.*) hon. c. 19Dec.03

Majors.

p.s. Hallifax, A. F., VD hon. Lt.-c. 5May97
p.s. Willoughby, F., VD, hon. Lt.-c. 13Feb.01
p. Altherp, *Rt. Hon.* C. R., *Visct.*, VD, hon. Lt.-c. 9Jan.04
p.s. Provose, J. T. W., VD., hon. Lt.-c. (*Capt. Res. of Officers*) (Q) ● (*H*) 3Dec.04

Captains. 16)

p. Watkin, C. P. 17Mar.94
p. Fisher, J. W., hon. m. 17Mar.94
p.s. Hughes, W. (*Hon. Capt. in Army* 4June01), hon. m. (Q) ● (*H*) (a) (b) V.D.C. 29July96

Captains—contd.

p. Bunson, G. S., hon. m. (*H*) 16Dec.96
p. Ray, A. E. (*H*) 21Mar.00
p.s. Hickson, W. E. S. *hon. m.* (*Hon. Lt. in Army* 4 *June* 01) (*H*) 13Feb.01
p. Jackson, H. W. (*Hon. Lt. in Army* 4June01) 13Feb.01
p. Butlin, H. 13Feb.01
p.s. Staton, H. H. 6Sept.02
p. Henson, A. C. (*H*) 6Sept.02
p. Claridge, C. R. 20June03
p.s. Dulley, W. (*H*), *I. of M.* 13Feb.04
p.s. Cook, S. G. 7Jan.05
p.s. Browne, H. St. J. (*H*) 7Apr.06
p. Caldwell, A. F. S 14July06
p. Brown, J. (*H*) *I. of M.* 8Nov.06

Lieuts. and 2nd Lieuts. (27)

Lieutenants.

p. Walker, T. H. (*Hon. Lt. in Army* 18 *July* 02) 28Sept.01
p. Cook, S. H. S. 28Sept.01
p. Jackson, E. W. 12Mar.02
p. Barlow, E. 12Apr.02
p. Brown, A. W. (*H*) 12Apr.02

Lieutenants—contd.

p.s. Dorman, L. P. 26June02
p.s. Church, L. H. 26June02
(p.) Rice, A. H. 2Jan.04
p. Hale, T. W. 2Jan.04
p.s. Stanley, F. H. C. (*H*) 12Aug.04
p.s. Walker, R. A. 7Jan.05
p.s. Burke, H. E. U. (*Hon. Lt. in Army* 26July02) (*H*) 7Jan.05
p.s. Wilson, H. M. 7Feb.06
p. Wright, H. L. 18Aug.06
p.s. Norris, R. Y. (*H*) 18Aug.06
p. Fisher, W. S. 1Dec.06

2nd Lieutenants.

p. Edward, A. A 24June05
p. Toller, E. N. 10Jan.06
Higgins, A. H. 21Jan.07
Dawson, E. G. 21Jan 07

Instr. of Musk.

Brown, J., *capt.* 21May02
Dulley, W., *capt.* 20June03

Adjutants.

Wyatt, L. J., Capt. N. Staff. R. 20Nov.05
(*Capt. in the Army* 6May01)
Simpson, W. G., Capt. R. Mar. 4Aug.06
(*Capt. in the Army* 1Apr.01)

Quarter-Masters.

p. Goacher, R., *hon. capt.* 5Feb.02
East, F., *hon. Lt.* 31Mar.06

Medical Officers.

p Allison, J., *M.D., Surg.-Capt.* 15June01
p. Baker, H. S., *Surg.-Capt.* 28May04
p. Thomas, W. P., *M.D., Surg.-Lt.* 21May04
Lewis, G. H., *Surg.-Lt.* 26Jan.05
Sedgwick, C. H., *Surg.-Lt.* 25Mar.05

Acting Chaplains.

Davidson, *Rev.* G. M. 20Dec.05
Clarke, *Rev.* T. G., *M.A.* 21Jan.07

[*Grey.* Facings—*Scarlet.*]

Cadet Corps.

(1.)

Wellingborough Grammar School.

Captain.

p. Mules, F. J. 12Nov.00

Lieutenant.

2nd Lieutenants.

Pinches, J. J. 14Feb.03
Tovey, C. H. 20June03

[*Grey.*]

(2)

The School, Oundle.

Captain.

p.s. Nightingale, A. D. (*H*) 9Sept.03

Lieutenant.

2nd Lieutenant.

Norbury, F. C 25Aug.06

[*Grey.*]

Digitized by Google

PRINCESS CHARLOTTE OF WALES'S (ROYAL BERKSHIRE REGIMENT).

Regimental District No. 49 [South Midland Group]

The Dragon, superscribed "China."
"Egmont-op-Zee," "Copenhagen," "Douro," "Talavera," "Albuhera," "Vittoria," "Pyrenees," "Nivelle," "Nive," "Orthes," "Peninsula," "Quatre Bras," "Waterloo," "Alma," "Inkerman," "Sevastopol," "Kandahar, 1880," "Afghanistan, 1879-80," "Egypt, 1882," "Suakin, 1885," "Tofrek," "South Africa, 1899-1902."

Line and Militia Battalions.

Uniform—Scarlet. *Facings*—Blue. *Agents*—Messrs. Cox & Co.

1st Bn. (49th Foot) *Dublin.*
2nd " (66th Foot) *Subathu.*
Depôt *Reading.*

3rd Bn. (R. Berks. Mil.) *Reading.*
Record Office *Warwick.*

Volunteer Battalion.

1. 1st. . . . *Reading.*

Colonel . . . Bellairs, Maj.-Gen. (*Hon. Lt.-Gen.*) Sir W., *K.C.M.G., C.B* 9June05 19July02

1st and 2nd Battalions.

Lt.-Colonels. (2)

2McCracken, F. W. N., *D.S.O., p.s.c.* 20Apr.02
bt. col. 13Feb.05
1McClintock, W. K. 29Aug.04

Majors. (3)

(*2nd in Command*)
2Gambles, R. N., *D.S.O., p.s.c.* 20Apr.03
3Nov.00
1Dowell, A. J. W. 29Aug.04
11Oct.02

Majors. (6)

2Feetham, E. 14Mar.03
29Aug.02
1Taylor, H. E. 20Apr.03
3Oct.03
2Dave, A. S. 16Mar 04
s. Moore, C.
2Arbuthnot, G. H. 18Feb.05
1Finch, H. M. (*Comdg. Depôt*) 12Sept.06
29Nov.00

Captains. (12)

2Foley, F. W., *D.S.O.* 25Oct.97
1Walsh, J. G. R. 16Nov.97
1Betty, W. R. P. E. 1May99
1Blunt, E. H. 1Dec.99
(1) *Maurice, D. B.*, D.S.O. 26Dec.99
2Bingley, A. G. E. 17Feb.00
1Turner, A. S. 28May00
i.t. North, P. W. 7Nov.00

Captains—contd.

s. *Ready, F. F.*, D.S.O., p.s.c. 15Jan.02
2Collins, *Hon.*, R. H. *D.S.O.* 28Sept.02
(1) *Hill, C. G.*, D.S.O. 14Mar.03
(1) *Macdonald, A. G.* 14Mar.03
1Annesley, W. R. E. 2Oct.03
2Harvey, R. P. 12Mar.04
1Gosset, F. J. 7May04
(1) *Hincks, T. O. B.* 8May04
m. *Thornton, W.* 8May04
2Moore, F. H. 5Aug.04
s *Hurst, T. E. C.* 5Aug.04
d. 2Hunt, G. P. S. 11Feb.05
1Pierce, C. 15Feb.05

Lieutenants. (19)

1Cockerell, L. H. M. P. 12July00
2Harris, A. E. F. 12July00
s a. *Lucas, C. H. T.* 1Aug.00
e.a. *Bassett, J. R.* 12Dec.00
e.a. *Collins, R. J.* 12Dec 00
1Bromhead, B. G. 19Apr.01
1Holdsworth, A. M. 26July01
1Birt, L. H. 24Dec.01
1*Stevens, H. L., adjt.* 15Jan.02
e.a. *Taylor, B. H. W.* 22Mar.02
2Steele, O. 22Mar.02
e.a. *Elgee, P. E. L.* 9Sept.03
d. 2Hemp, C. W. 3Oct.03
2Sawyer, G. H. 11Nov.03
2Duberly, J. 12Mar.04
e.a. *Dawes, G. W. P.* 7May04
2Fraser, A. J. 7May04
2Hopton, G. W. 8May04
2*Murphy, C. F. De S., adjt.* 1July04
2Slaughter, M. L. 11Feb.05
s.a. *Shott, H. H.*, D.S.O. 15Feb.05
2Bird, L. W. 15Feb.05
1Grindle, C. P. 8July05
25Mar.03
2Sharpe, A. G. M. 20May06
2Simonds, J. N. 20Oct.06
2McCausland, E. T. W. 3Dec.06
d. 1Curtis, H. T. R. 20Apr.07

2nd Lieutenants. (12)

2Aldworth, T. R. 4June04
1Orr, E. A. B. 28Jan.05
2Waters, C. L. 20May05
2Robertson, J. R. 20May05
2Radford, M. C. 16Aug.05
1Perrott, A. H. 16Aug.05
1Hopkins, U. S. 29Nov.05
2Moody-Ward, R. G. T. 29Aug.06
1Isaac, A. G. F. 29Aug.06
1Harvey, R. B. L. 15Dec.06
1Allfrey, E. M. 16Feb.07

Adjutant.

2Murphy, C. F. De S., *lt.* 5Aug.06
1Stevens, H. L., *lt.* 3Aug.06

Quarter-Master.

m. *Brown, T.* 31May02
hon. capt. 31May02
1Redstone, J. H. 24Sept.96
hon. capt. 24Sept.03
2Lickman, H. S., *hon. lt.* 10Nov.06

3rd Battalion.

"Mediterranean."
(Embodied 19Feb.00 to 13July01.)

(Officers serving on 13July01 hold honorary rank in the Army corresponding to the Militia regimental rank they then held.)

Hon. Colonel.

Abingdon, M. A., Earl of 27Oct.60

Lt.-Colonel.

p.s. Thornton, W. (*H*) 21Apr.04

Major.

Barker, F. G. 21Apr.04

Captains. (6)

Mitchell, F. C. (*H*) 26Feb.02
p.s. *Walton, W. I.* (*H.*) 5Nov.04
s. *Tomkinson, E. R.* (*H*) e.c. 5Nov.04
p.s. Fenoulhet, A. E. C. (*H*) p.s.c. *I of M.* 1July03

Lieuts. and 2nd Lieuts. (9)

Lieutenants.

Challenor, N. B. (*H*) 24Feb.06

2nd Lieutenants.

Quarry, St. J. S. 11May04
Bishop, G. H. 2Feb.05
Renshaw, C. H. 13Mar 05
Clarke-Brown, J. 22Aug.05
Holdsworth, F. J. C. 17Feb.06

Inst. of Musk.

Fenoulhet, A. E. C., Capt. 24Nov.04

Adjutant.

Thornton, W. B., Capt. R. Berks R. 15Feb.06
(*Capt. in the Army* 8May04

Quarter-Master.

Brown, T., *hon. capt.*

Digitized by Google

PRINCESS CHARLOTTE OF WALES'S (ROYAL BERKSHIRE REGIMENT)—(Regtl. Dist. No. 49)—*contd.*

1st Volunteer Battalion

Late 1st Berkshire).
"South Africa, 1900-02."

[101]

Reading.

Hon. Colonel.

Gen. H.R.H. Prince *Frederic Christian Charles Augustus of Schleswig - Holstein*, K.G., G.C.V.O., VD, Personal A.D.C. to the King. 29July93

Lt.-Col. Commandant.

S. Pearce-Serocold, O VD (*T*) 12Mar.02
R.-col. 27June00

Lt.-Colonel.

Sd. Hanbury, L. H., VD. 3Feb.04

Majors.

s.s. Ellison, W. A., *M.V.O.*, VD, *Hon. Lt.-Lt.*, ret. (*L*) 3Feb.04
p. Morland, G. H., VD, 3Feb.04

Captains. (13)

p. Cooper, J. H., VD (*L*) 3July86
p.s. Ewen, A. F., VD, *Hon. m* (*Hon. Capt. in Army* 10July01) 29Apr.91
p. Pilcher, J. H. W., VD 18Nov.96
p. Cooper, A. S. 18Dec.95
p. Denis De Vitré, D. F., VD 9Mar.98
p. Mason, D. J. (*H* 4Feb.99
p.s. Walter, J. (*L* 4Apr.00
p. Clarke, R. J. (*Hon. Lt. in Army* 10July01) 21Jan.05
p. Wheeler, M. 21Jan.05
p. Simonds, F. A. (*Hon. Lt in Army* 10July01) 21Jan.05

Lieuts. and 2nd Lieuts. (23)

Lieutenants.

(*p.*) Ingram, F. M. (*L*) (*c*) 19Dec.91
p.s. Collett, W. G. (*H*) (*L*) (*c*) 15June98
(p.) Cave, C. J. D. 29Feb.01
p.s. Simonds, J. H. 19Feb.02
p. McLaughlin, V. G. O. 19Feb.02
p. Battcock, G. A. 21Jan.05
p.s. Hanbury, N. 21Jan.05
p. Hedges, F. R. 21Jan.05

2nd Lieutenants.

p.s. Nash, W. D. G. (*c*) 4Oct.02
(p.) Nicholson, W. R. 26Apr.03
p. Wauton, C. A. N. 20June03
p.s. Sills, T. B. (*c*) 18June04
p.s. Kennett, W. H. (*c*) 9July04
p.s. Worthington, R. F. (*c*) 11Feb.05
(p) Blake, G. P (*c*) 19May05
p.s. Firkins, H. L. (*c*) 17Feb.06
Aldworth, J. N. 24Mar.06
Wethered, E. 28Mar.06
Compton, S. 26Apr.06
Conyers-Lindsay, W. O. G. 2June06
Clark, G. M. (*c*) 1Nov.06

Inst. of Musk.

Adjutant.

Hunt, T. H. C., Capt. R. Berks. R. 1July04
(*Capt. in the Army* 5Aug.04)

Quarter-Master.

p. Egginton, D. 3Mar.03

Medical Officer

p. Parham, W. M. (*M.D., Surg.-Capt.* 29Oct.06

Acting Chaplain

p. Archer Houblon, *Ven.* T. H., *Archdeacon of Oxford, M.A., D.D.* 9Dec.85

(*Scarlet.* Facings—*Blue.*)

Cadet Corps.

1.

Wellington College.

Captains.

p.s. Collett, W. G. (Lt. 1 V.B. R. Berks R. (*H*) (*L*) 20Jan.03
p.s. Longland, S. E. 9Jan.04
p.s. Nash, W. D. G. (2nd 1 V.B. R. Berks. R.) 1Feb.07

Lieutenants.

p.s. Kennett, W. H. (2nd Lt. 1 V.B. R. Berks. R.) 16Aug.05

[*Drab.*]

Bradfield College.

Captains

(p.) Ingram, F. M., *Hon. m.* (Lt. 1 V.B. R. Berks R.) (*L*) 1July93
hon. 28Nov.99
p.s. Sills, T. B. (2nd Lt. 1 V.B., R. Berks R.) 29Nov.05

Lieutenants.

(p) Blake, G. P. (2nd Lt. 1 V.B. R. Berks R.) 15Aug.06

2nd Lieutenant.

p.s. Worthington, R. F (2nd Lieut. 1 V.B. R. Berks. R.) 11Feb 05
p.s. Firkins, H. L. (2nd Lt. 1 V.B. R. Berks. R.) 17Feb.06
Clark, G. M. (2nd Lt. 1 V.B.R. Berks R. 1Nov.06

[*Drab.*]

Digitized by Google

THE QUEEN'S OWN (ROYAL WEST KENT REGIMENT).

Regimental District No. 50 [Home Counties Group].

"Quo Fas et Gloria ducunt."

The Sphinx, superscribed "Egypt."

"Vimiera," "Corunna," "Almaraz," "Vittoria," "Pyrenees," "Nive," "Orthes," "Peninsula," "Punniar," "Moodkee," "Ferozeshah," "Aliwal," "Sobraon," "Alma," "Inkerman," "Sevastopol," "Lucknow," "New Zealand," "Egypt, 1882," "Nile, 1884-85," "South Africa 1900-02."

Line and Militia Battalions.

Uniform—Scarlet. *Facings*—Blue. *Agents*—Messrs. Cox & Co.

1st Bn. (50th Foot) - *Dover.*
2nd " (97th ") - *Singapore.*
Depôt - - - *Maidstone.*

3rd Bn. (West Kent. Mil.) - *Maidstone.*
Record Office - *Hounslow.*

Volunteer Battalions.

1. 1st *Tunbridge.* | 2. 2nd *Blackheath.* | 3. 3rd - 10, *Beresford St., Woolwich.* | 4. 4th - *Chatha*

Colonel - - - - - Leach, Maj.-Gen. E., *C.B.* ●

1st and 2nd Battalions.

Lt.-Colonels. (2)

1 Maunsell, G. W. 21 Mar. 04
bt. col. 21 Mar. 07
2 Fitton, H. G., *D.S.O.*, *p.s.c., A.D.C.* 19 Aug. 05
bt. col. 12 Feb. 07

Major.
(*2nd in Command.*)

1 Style, R. C. 19 Aug. 05
7 Jan. 08

Majors. (7)

1 Lowe, N. H. S. (*Comdg. Depôt*) 8 May 08
1 Hewett, E. V. O. 27 May 03
2 Pedley, S. H. 21 Mar. 04
2 Venables, E. F 19 Aug. 05
Umfreville, P. (*Comdt. Detention Bks.*) 13 Dec 05
f.o. Martyn, A. 9 May 06
29 Nov. 00
s. Buckle, M. P., *D.S.O.*, *p.s.c.* 7 Mar. 07

Captains. (12)

2 Moody, H. L. C. 4 Oct. 93
2 Woulfe Flanagan, R. J. 28 Jan. 99
m.c. Pack-Beresford, C. G. 18 Dec. 99
s.c. O'Dowda, J. W 27 Oct. 00
1 Molony, C. V. 5 June 01
1 Smith T. P. C., *p.s.c* 8 Feb. 02
1 Robinson, P. M. 8 Feb. 02
Isacke, H., *p.s.c* (*Naval War Course*) 8 Feb 02
bt. maj. 22 Aug. 02
o d. Bush, H. S., o. 8 Feb. 02
2 Kitson, C. E. 13 Feb. 02
v. Hastings, P. 16 July 02
1 Nunn, T. H. C., *D.S.O.* 2 Aug. 02
o.d. James, E. L. H., *o.* 27 Aug. 02
2 Druce C. 27 Aug. 02
2 *Joslin, F. J., adjt.* 7 Jan. 03
2 Lister, S. D. 9 May 03

Captains—contd.

a. Hildyard, R. J. T. 4 Jan. 04
2 Tulloch, R. M. G. 20 Jan. 04
c.o. Hickson, L. H. 21 Jan. 04
m. Annesley, W. H. 4 Feb. 04
1 Buchanan-Dunlop, H. D. 16 Mar. 04
d. 2 Elgood. G. 19 Mar. 04
c.o. Shigand, C. H. 21 Mar. 04
1 *Snow, H. W., adjt.* 30 May 04
v. Keenlyside, G. F. H. 21 Sept. 04
v. Twiselton-Wykeham-Fiennes, J. T. 4 Dec. 04
1 Grant, A. K. 28 Jan. 05
1 Norman E. H. 22 Jan. 06

Lieutenants. (18)

1 Parker, J. O. 8 Feb. 02
s. 2 Belgrave H. D. 8 Feb. 02
1 White, R. L. 16 July 02
2 Fuliman, A. H. 2 Aug. 02
1 Ingram, C. R. 7 Jan. 03
2 Tulloh, J. F. S. 10 Mar. 03
1 Knox, A. D'E 22 May 03
c.o. Johnstone, B. 4 Jan. 04
2 Dinwiddy, M. J. 20 Jan. 04
2 Hewitt, A. S. 21 Jan. 04
o d. Lowry-Corry, A., *o.* 4 Feb. 04
d. 2 Case-Morris, C. W. 4 Feb 04
2 Hibbert, O. Y. 19 Mar. 04
2 Stevenson, G. E. de St. C. 19 Mar. 04
d. 1 Phillips, W. O. C. O. 6 Apr. 04
1 Waring, H. A. 30 May 04
1 Brock, R. G. C. 24 Aug. 04
2 Paget, R. A. 21 Sept. 04
2 Humphreys, F. B. 28 Jan. 05
1 Adams, C. F. 8 July 05
21 Mar 03
1 Fisher, F. 22 Jan. 06
1 Hearle, F. J. 23 May 06

2nd Lieutenants. (12)

1 Searight, A. K. 2 Mar. 04
2 Graham, M. W. 4 June 04
1 Leir, R. H. F. 4 June 04
1 Cooke J. O. 4 June 04
1 Dobson, T. Y. 13 Aug. 04
2 Dresser, H. J. 28 Jan. 05
1 Vicat, H. J. 28 Jan. 05

2nd Lieuts.—contd.

a.s. Prescott-Roberts, P. A. 7 June 05
9 Jan 04
1 Wilberforce, W. 16 Aug. 05
2 Yates, W. G. 16 Aug. 05
2 Hamley, W. S. U. 29 Nov. 05
2 Whitty, N. I. 24 Jan. 06
2 Bazley-White, R. B. L. 23 May 06
2 Hardy, A. E. 4 July 06
(1) Winsfield-Stratford, G. E. 29 Aug. 06
(1) Johnston. D. J. 6 Oct. 06
(1) Moulton-Barrett, E. F. 7 Nov. 06
Adjutants.
2 Joslin, F. J., *capt.* 16 Nov 04
1 Snow, H. W., *capt.* 1 Jan. 06
Quarter-Masters.
m. Couch, J. 26 Apr. 99
hon. capt. 29 Nov. 00
1 Willis, W. J., *hon. lt.* 23 Apr. 02
2 Sumner, T, *hon. lt.* 23 Nov. 02

3rd Battalion.

"Mediterranean, 1900-01."
(Embodied, 11 Dec. 99 to 10 June 01.)

Officers serving on 10 June, 1901, hold honorary rank in the Army corresponding to the Militia regimental rank they then held.)

Hon. Colonel.

Field-Marshal H.R.H. Arthur W. P. A., Duke of Connaught and Strathearn, K.G., K.T., K.P., G.C.B., G.C.S.I., G.C.M.G., G.C.I.E., G.C.V.O., G.Gds., A.S. Corps, and Col.-in-Chief 6 Dns., High. L.I., R. Dub. Fus., and Mtd. Brig., Personal A.D.C. to the King, *Insp.-Gen. of the Forces* 23 Aug. 84

Lt.-Colonel.

Farquharson, C. H., Mal., ret. pay, *p.s.c* 14 June 06

Majors. 18 Apr. 99

p.s. Griffith-Boscawen, A. S. T. 21 May 04
Burt, T. T. Capt. ret. pay (*Capt. Res of Off.*) 17 June 06
3 Apr. 04

Captains. (12)

Burbury, F. W., C ret. 20 M
Wilson, G. (*H*) 1 Ju
Wakefield, E. M. A. 23 Se
p.s. Barrow, C. D. 16 A
Beeman, A. C. 21 M
Allfrey, C. M. (*H*) *I. of M.* 21 M
p.s. Grewing, R. J. (*s.*) (*H*) 21 M
Hitchins, C. F. 7 Ja
Bonsor, A. J. (*H*) 10 Ju
Hall, H. S. H. H. (*H* 10 Ju
Masterman, J. S. (*H*) 10 Ju
p.s. Seccombe, G. (*H.*), *s.* 27 Ju

Lieuts. and 2nd Lieuts. (
Lieutenants.

Parker, B. W. 20 F
(*p.s.*) Furber, H. A. de F
p.s. Ibbenrood, Fits H. 24 Ju
(*p.s.*) Young, C. D. 21 M
(*p.s.*) Frazer, A. D. 21 M
(*p.s.*) Brooke, A. W. G. 21 M
(*p.s.*) Tuff, C. T. 21 M
(*p.s.*) Mackenzie-Pendere A. M. (*b*) (*H*) 21 M

2nd Lieutenants.

(*p.s.*) Mills, P. T. 3 M
(*p.s.*) Buller, W. T. M. 26 M
(*p.s.*) Withers, H. H. 11 N
(*p.s.*) Bradley, P. W. 3 M
Trousdell, A. J. 30 Ju
Watt, G. A. 11 Au
Herring-Cooper, J. G. 10 D
Jackson, C. 23 F
Snelgrove, J. S. N. 22 F
Kay, J. K. 12 M

Inst. of Musk.

Allfrey, C. M., *capt* 6 M

Adjutant.

Annesley, W. H., Ca R.W. Kent. R. 14 O
(*Capt. in the Army* 4 Fe

Quarter-Master

Couch, J., *hon. capt.*

Digitized by Google

THE QUEEN'S OWN (ROYAL WEST KENT REGIMENT)—(Regtl: Dist No. 50)—*contd.*

1st Volunteer Battalion

(late 1st Kent)

"South Africa, 1900-02."

[120]

Tunbridge.

Hon Colonel.

Lt. Williams, C. S., VD, hon. c. (*I*) 26Dec.06

Lt.-Colonel.

P. Simpson, A. T. F., VD Q 19Dec.06

Majors.

P. Warner, C. R., VD, 9May03
Smith, C. R., VD, 20Dec.06

Captains. (11)

Lt. Holcroft, C. (*Hon. Capt. in Army* 1July02) (*I*) 18Mar.96

Lt. Watney, C. N. (*Hon. Lt. in Army* 20May01) 4Mar.99

P. Waterlow, M. 28Mar.99

Lt. Leeds, J. D. 5June01

Lt. Garrard, F. N. (*I*) 20May03

P. Smith, A. T. 20May03

P. Cohen, H. B. 24Sept.04

Lt. Carlisle, F. B. (*Hon. Lt. in Army* 11July01)(*H*), *I. of M.* 24Sept.04

Lt. Taylor-Jones, A. 3May05

P. Knocker, H. W. 28Mar.06

Lt. Lettsom, E. 19Dec.06

Lieuts. and 2nd Lieuts. (19)

Lieutenants.

P. Cohen, A. M. 20Feb.01

Lt. Hanson, F. J. 24Sept.04

Lt. Lamarque, W. C. 14Mar.06

Lt. Smithers, L. 15Sept.06

Kelsey, A. R. 1Jan.07

2nd Lieutenants.

Cheale, A. R. 10Feb.06

Smithers, H. 10Oct.06

Smithers, N. 10Oct.06

Inst. of Musk.

Carlisle, F. B., *capt.* 12Mar.04

Adjutant.

Hastings, P., Capt. R. W. Kent R. 2Aug.06
(*Capt. in the Army* 16July02)

Quarter-Master.

Barratt, T. H., Qr.-Mr. (hon. m.) ret. pay.
hon. *capt.* 23July06

Medical Officers

P. Bayne, C., *M.D.*, VD, *Surg.-Maj.* (*Brig.-Surg.-Lt.-Col., W. Kent V.I.B.*) 12Feb.98

P. Vine, C., *M.D.*, *Surg.-Maj.* 12Sept.05

Acting Chaplains.

Curteis, *Rev.* T. S. 20May76
Hunt, *Rev.* D. J. S., *M.A.* 12Jan.97
Wheatley, *Rev.* S. W. 4Jan.02
Hale, *Rev.* J. R. 21Jan.07

[*Scarlet.* Facings—*Blue.*]

Cadet Corps.

(1)

Skinners' School, Tunbridge Wells.

Captain.

Knott, *Rev.* F. G. 26Mar.04

Lieutenant.

2nd Lieutenant.

Mould, J. 12Oct.06

[*Drab.*]

(2)

Westerham.

Captain.

p.s. Beresford, P. W., Capt. 3 V.B. R. Fus. 15Mar.04

Lieutenant.

Evans, F. E. D. 12Nov.04

[*Drab.*]

(3)

Maidstone Grammar School.

Captain.

Duffield, *Rev.* C. G., *M.A.* (Actg. Chaplain Maidstone Cos. R. A. Med. Corps (Vols.)) 25Jan.06

Lieutenant.

Lamprey, A. S. 25Jan.06

[*Drab.*]

2nd Volunteer Battalion

(late 3rd Kent).

"South Africa, 1900-02."

[122]

Blackheath.

Hon. Colonel.

Benn, I. H. 26May06

Lt.-Col. Commandant.

p.s. Heward, E. J., VD, *hon. c.* 27Apr.06
lt.-col. 25Sept.04

Lt.-Colonel.

p. Morphew, G (*Hon. Capt. in Army* 20 *May* 01)(*I*) 4Sept.06

Majors.

Matthews, M. C., VD 16Sept.05

Dinwiddy, D. (Q) 27Nov.06

Lovibond, E. A. (*I*) 27Nov.06

Captains. (13)

p.s. Chauncy, A. C. (*H*)(*I*) 23Nov.98

Captains—contd.

p. Marchant, C. S. (*Hon. Lt. in Army* 20 *May*01) 23Nov.98
p.s. Moore, A. (Q) 9May00
p.s. Dinwiddy, T. N. ⊕ 15July00
p.s. Pownall, A. (q) 23Nov.01
p.s. Marchant, W. F. 29Oct.04
p. Clark, C. D., jun. 19May06
Fegan, R. A. 26June06
p. Hamilton, J. 26Aug.06
p.s. Barnett, L. de B. (*H*) (*I*) *I. of M.* 27Nov.06
p. Russell, E. C. 27Nov.06
p. Clark, A. N. W. 13Feb.07

Lieuts. and 2nd Lieuts. (23)

Lieutenants.

p. Neame, L. V. 12May06
p. Watson, D. (*I*) 29May06

2nd Lieutenants.

p. Watson, R. T. H. 21Feb.03
Cardwell, P. B. 26Mar.05
Huyshe, R. R. 26Mar.05
Baker, C. W. E. 3May05
Shaw, H. W. 3May05
Ross, C. D. B. 10June05
Oldendorff, F. H. 17Feb.06
John, I. B. 26May06
Benn, I. B. H. 29June06
Andrews, S. M. 15Aug.06
Castle, S. B. 26Sept.06
Prestige, J. T. 6Oct.06
Harston, J. 1Nov.06
Fitzgerald, E. 12Nov 06

Inst. of Musk.

Barnett, L. de B., *capt.* 21Jan.05

Adjutant.

Twisleton-Wykeham-Fiennes, J. T., Capt. R. W. Kent R. 21Dec.05
(*Capt. in the Army* 4Dec.04)

Quarter-Master.

p. Martin, A. Qr.-Mr. (hon. m.), ret. pay 29Oct.04

Medical Officers

p. Roberts, H. W., VD, *Surg.-Lt.-Col.* (*hon. Surg.-Col.*) 25Mar.05
p. Stilwell, G. R. F., *M.B.*, *Surg.-Capt.* 21Apr.03

Acting Chaplains.

Swainson, *Rev.* C., VD 10Apr.78
Smith, *Rev.* P. R., *M.A.* 21Oct.96
Carroll, *Rev.* W. A., *M.A.* 11Jan.99
Hodson, *Rev.* J., *M.A.*, *LL.D.* 19Mar.01
Bardsley, *Rev.* S. M. 27June02
Kendall, *Rev.* J. F. 1Aug.05

[*Green.* Facings—*Black.*]

Cadet Corps.

Proprietary School, Blackheath, and Quernmore School, Bromley.

Captain.

Jones, A. M. 31Dec.06

Lieutenant.

2nd Lieutenant.

Middleton, G. C. 21Dec.06

[*Green.* Facings—*Black.*]

3rd Volunteer Battalion

"South Africa, 1901-02."

(late 4th Kent).

[123]

10, Beresford St., Woolwich

Lt.-Colonel.

p. Moore, E. J. VD, hon. c. ⊕ 16Mar.01

Majors.

p. Christmas, H. A. ⊕ 13Aug.04

Forsdyke, J. M. 10Sept.04

p. McCracken, P. J. F. (*Hon. Lt. in Army* 28 *June* 02) ⊕ 10Sept.04

Captains. (9)

p.s. Dodd, A. J. ⊕ (*H*) *I. of M.* 20July01

p.s. Jennings, A. H. 23Jan.02

p.s. Norman, H. J. (*H.*) 11June02

p.s. Borissow, R. W. 20Feb.04

p.s. Murphy, A. J. (*I*) 17Dec.04

p.s. Cairns, *Rev.* J., VD, *hon. m.* 23May05

p.s. Goad, F. L. (*I*) 10Jan.06

p.s. Matthews, W. E. H. 8June06

p.s. Williams, E. T. 8Nov.06

Lieuts. and 2nd Lieuts. (16)

Lieutenants.

p.s. Friday, S. M. 7Jan.05

p.s. Collyer, T. W. 7Jan.05

p.s. Sampson, P. V. M. 7Jan.05

p.s. Lacey, C. W. (*Hon. 2nd Lt. in Army* 2 *Apr.* 02) 14Jan.05

p.s. Lacey, S. W. 8June06

p.s. Cook J. O. 8June06

Digitized by Google

THE QUEEN'S OWN (ROYAL WEST KENT REGIMENT)—(Regtl. Dist. No. 50)—*contd.*

3rd Vol. Bn.—*contd.*

2nd Lieutenants.

Buchler, P. H. F. 28Nov.03
p.s. Roosmale-Cocq, F. R. V. 14Jan.05
Leathes, F. P. 10Jan.06
Mann, F. R. 8Nov.06
Hardy, J. S. 26Nov.06

Inst. of Musk.

Dodd, A. J., *capt.* 4May01

Adjutant.

Keenlyside, G. F. H., Capt. R. W. Kent R. 16July06
(*Capt. in the Army* 21Sept.04)

Quarter-Master.

p. Palmer, J. E., *hon. capt.* 3June05

Medical Officer.

p. Bryett, L. T. F., *M.D., Surg.-Capt.* 23Aug.99

Acting Chaplain.

Horsley, *Rev.* J. W., *M.A.* 19Jan.81
Mercer, *Rev.* H. J., *B.A.* 2Aug.01

[*Scarlet.* Facings—*Blue.*]

4th Volunteer Battalion.

"South Africa, 1902."

[125]

Chatham.

Hon. Colonel.

Darnley, I. F. W., Earl of 16July03

Lt.-Colonel.

Pamby, R. J. (*H*) 11Oct.02

Majors.

Willson, C. (*Hon. Lt. in Army* 13 June 01) 30Apr.04
Wyllie, W. L. Oct.06

Captains (9).

p.s. Boucher, W. T. 21May00
p.s. Homan, H. F. 21May00
p.s. Scriven, C. H. 20Sept.02
p.s. Willis, E. B. 19Dec.03
Wyllie, H. 24June05
p.s. Earle, R. J. (*t*) 1Aug.05
Bacon, H. 1Aug.06

Lieuts. and 2nd Lieuts. (16).

Lieutenants.

p.s. Leavey, G. E. 30Apr.02
(p.) Cobb, H. F. 3Feb.04
(p.s.) Browne, E. 13Dec.05
p.s. Hornsby, A. E. 24Jan.06

2nd Lieutenants.

p.s. Hills, A. E. 19July06
Halsey, E. 1Aug.06
Ternouth, A. F. 8Oct.06
Brewis, R. D. 16Nov.06

Inst. of Musk.

Adjutant.

Pearson, C. C., Capt. Oxf. L.I. 14Apr.05
(*Capt. in the Army* 5June07)

Quarter-Master.

p. Hayman, H., *hon. capt.* 21May06

Medical Officers.

p. Brown, A. T. F., *M.B., Surg.-Capt.* 6June

p. Jefferies, F. B., *Surg.-L* 11July

p. Woodman, W. J., *Surg.-Lt.* 2Nov.

Acting Chaplain.

Pollock, *Rev.* Canon H. C., *M.A.* 6June

[*Scarlet.* Facings—*Blue.*]

Digitized by Google

THE KING'S OWN (YORKSHIRE LIGHT INFANTRY).

Regimental District No. 51 [Yorkshire Group.]

The White Rose. "Ode nullis."

"Minden," "Corunna," "Fuentes d'Onor," "Salamanca," "Vittoria," "Pyrenees," "Nivelle," "Orthes" "Peninsula," "Waterloo," "Pegu," "Ali Masjid," "Afghanistan, 1878-80," "Burma, 1885-87," "South Africa, 1899-1902," "Modder River."

Line and Militia Battalions.

Uniform—Scarlet. *Facings*—Blue *Agents*—Messrs. Cox and Co

1st Bn. (51st Foot) - - *Pretoria.* | 2nd Bn (105th Foot) *Sheffield.*
3rd " (1st West York Mil.) *Pontefract*

Depôt *Pontefract.* Record Office - - - - *Pontefract.*

Volunteer Battalion.

1. 1st - - - - - - *Wakefield.*

Colonel - - - Deshon, Maj.-Gen. (*Hon. Lt.-Gen.*) F. G. T., *C.B.* ● 18Jan.02

1st and 2nd Battalions.

Lt.-Colonels. (2)

1Money, R. C. 14June04
2Elles, A. W., *p.s.c.* 19July06

Majors. (3)

(*2nd in Command.*)

1Hamilton, L. A. H., *p.s.c.* 14June04 29Nov 00
2Rogers, P. H. 19July06 4Sept.01

Majors. (6)

m. *c.* Wells-Cole, H., *D.S.O., p.s.c.* 10May02 29Nov.00
Marrable, A. G., *p.s.c* 19July02 29Nov.00
1Ellis, W. R. J. 19July02 29Nov.00
2Bond, R. C., *D.S.O.* 7Sept.02
1Withycombe, W. M. 14June04 22Aug.02
d. 2Colquhoun, A. S. *Comdg. Depôt)* 19July06

Captains. (12)

m. *l.* *Brooke, C. R. I.* 26Mar.99 *bt. maj.* 29Nov.00
Trulloch, J. B. G., *p.s.c.* 29Mar.99
m. *Otley, G. G.* 1Apr.99
1Connolly, M. W. E. 26July99
t. Yate, C. A. L., p.s.c. 28July99
m. *c. Trevor, H. E.* 9Oct.99
m. *Taylor, S. C.* 21Oct.99
1Boulton, R. H. 17Feb.00
s.d. Perroughough, H. C., D.S.O.. *c.* 21Mar.00
t.s. Heathcote, C. E. 23Apr.00
t. Hall, G. C. W. G., p.s.c. 3June00
p. Gowans, W. 6Apr.01
t.c Riley, R. F., D.S.O. 15Apr.01

Captains—contd.

s.c. Fox, R. M. D. 16May01
2Barker, E. F. W. 16Nov.01
1Hickie, C. J. 23Mar.02
s. Stanton, R. W. S. 22Mar.02
2*Thorp, H. W. B., adjt.* 29Mar.02
1*Deedes, C. P., D.S.O., adjt.* 21Mar.03
2Simpson L., *M.V.O.* 7Oct.05
1Agg, F. J. G. 22Jan.06
2Johnson, H. C., *M.V.O.*, 28Jan.06
1Mallinson, H 1Feb 06
p. Ackroyd, O.H. 1Feb.06
d. 1Luther, A. C. G. 2Apr.06
2Keppel, A. R. 16June06
1Rigg, E. H. 17June06
c.s. Postlethwaite, F. J. M. 19July06
2Stourton, *Hon.* E. P. J. 4Sept.06
2Simpson, J. R. 8Jan.07
c.s. Grogan, G. W. St. G. 27Mar.07 5Nov. 0

Lieutenants (19)

1Galacre, W. E. 15May01
1Munby, J. E. 6Nov.01
1Littledale, H. A. P. 16Nov.01
m. Clutterbuck, H. 28Nov.01
2Brewis, F. B. 15Mar.02
c.s. Chaytor, C. A. 22Mar.02
1Hughes, H. K. 9Sept.03
d. 1Kaye, H. S. 28May04
c.s. Sullivan, G. E. 20June04
1Day, M. F. 10Dec.04
c.s. Bond, G. M. 14Jan.05
1Halhed, N.G.B. 7Oct.05
c.s. Denison, E. N 15Nov.05
2Robinson, B. B. 22Jan.06
d. 2Rawdon, C. H. 28Jan.06
2Hare, H. A. 2Apr.06
1Staveley, G. H. 7Apr.06
1Whittle, C.H.S. 6Apr.06
2Unett., W. H. de W 16June06
1Wyley, F. J. 17June06
1Adlercron, G. R. L. 19July06
1Symons, H. W. 4Sept.06
2Carter, H.F.G. 28Sept.06
2Smyth, A. B. 20Apr.07

2nd Lieutenants. (13)

2Orange-Bromehead, J. W. 24Jan.06

2nd Lieutenants—contd.

2Pery-Knox-Gore, A. E. 23May06
2Kirkpatrick, E. R. M. 3Aug.06
2Williams, d'E. 29Aug.06
2Palmer, G. H. C. 29Aug.06
1Heygate, C. R. 29Aug.06
1Clark, A. G. L. 29Aug.06
1Kent, G. H. 29Aug.06
1Thorp, C. R. T. 29Aug.06
1de Hoghton, G. 6Oct.06
1Brooke, W. H. 6Oct.06
2King, C. E. D. 7Nov.06
1Morrison, L. G. 2Mar.07

Adjutants.

1Deedes, C. P., *D.S.O., capt.* 6Apr.05
2Thorp, H. W. B., *capt.* 15May05

Quarter-Masters.

m. Graham, H., hon. lt. 10Mar.00
2Carnell, C., *hon. lt.* 27Feb 04 4July00
1Brasier, J. C., *hon. lt.* 14June05

3rd Battalion.

"Mediterranean 1901-02."
(Embodied 5 May 00 to 17 Oct. 00.)
(Embodied 6 May 01 to 2 Apr. 02.)

(*Officers serving on 2 Apr. 02, hold honorary rank in the Army corresponding to the Militia regimental rank they then held.*)

Hon. Colonel.

Lt.-Colonel.

p.s. Johnstone, M. G., *D.S.O.*, Maj ret. pay (*Lt. Col. Res. of Off.*) *hon. c.*, ⊕ (*H*) 9Jan.02

Majors.

Milles, *Hon.* L. A., *hon. l.c.* 23Apr.04
p.s. Ryder, H. B. (*H*) (P.) *b)* 3June05

Captains. (10)

p.s. Wilson, H. C. B. (*H*) 4July00
p.s. Tabuteau, C. H. M. (*a*) (*H*) *c.c.* 4July00
p.s. Beddington, F. M. (Q) (*H*) (*Lt. Res. of Off.*) *p.s.c.* 5June02
p.s. Rouse, G. C. M. (*H*) ⊕ *p.s.c.* 2Aug.02
p.s. Carver, W. H., *hon. m.* 7Feb.03
p.s. Heilbron, E. J. (*Hon. Lt. in Army* 24June01) (*H*) 21Feb.13
Ellis, R. H. (*H*) 5Nov.04
Buckle, C. S 26Jan.05
Renny, G. M., Capt. ret. pay, *hon. m.* 12May06
p.s. Donaldson, E. J. (*H*) 12May06
p.s. Long, C. H. P. (*H*) 12May06

Lieuts. and 2nd Lieuts. (10 *Lieutenants.*

Granville, R. K. 16Nov.98
p.s. Headley, St. J. B. (*H*) (*Hon. 2nd Lt. in Army* 2Apr.02) 29Aug.03
p.s. Brook, R. J (*H*) 18Dec.03
p.s. Cock, H. T. 19Dec.03
p.s. Ogden, C. A (*H*), *I. of M*, (*g*) 19Dec.03
Morgan-Griffiths, C. V. P. (*H*) 18Oct.05
p.s. Rawles, H. O. L., c.c 7Apr.06
Yates, F. W. (*H*) (*t*) 1Mar.07

2nd Lieutenants.

Hendriks, A. M. 8June06
Carson, J. G. 15June06

Inst. of Musk.

Ogden, C. A., *lt.* 4Jan.05

Adjutant.

Taylor, S. C., Capt. Yorks L. I. 17June06
(*Capt. in the Army* 21Oct.99)

Quarter-Master.

Graham, H., *hon. lt.*

Digitized by Google

THE KING'S OWN (YORKSHIRE LIGHT INFANTRY)—(Regtl. Dist: No. 51)—*contd.*

1st Volunteer Battalion

(*late* 5th West Riding Yorkshire).

Wakefield.

"South Africa, 1900-02."

[135]

Lt.-Colonel.

p. Hind, ', VD ● 14Dec.06

Majors

p. Walker, P. B., VD 25June04
p.s. Simpson, T. W., VD ●
(*Hon. Capt. in Army* 27 Jan. 01)
14Dec.06

Captains. (10)

p. Green, H. G. E., VD, *hon. m.* 1Aug.94
p. Haslegrave, H. J. 16June97
p. Magga, G. E. H. ● 22Dec.97
p.s. Moorhouse, H. (*Hon. Capt. in Army* 23 *July* 02) ● 25Jan.96
p *Newsome, T. H.*, *hon. m.* 6June00
p Goodyear, H. S. VD, *hon. m.* (*l*) 11July00
p. *Wells J. G. P.*, *hon. m.* ● 28Sept.02
p. Preston, J. 21Oct.03
p.s. Chadwick, P. T. (*Hon. Lt. in Army* 23 *July* 02) 23July04
p. Mayman, H. (*H*) 23July04
p. Stockwell, E. C. St. G. 26July05

Lieuts. and 2nd Lieuts. (15)

Lieutenants.

p. Jackson, J. J. (*l*) (*H*), *I. of M.* 25Jan.99

Lieutenants—contd.

p. Greaves, J. H. 31Aug 01
p. Critchley, J. P. 19Dec.03
p. Greaves, A. E. 30Oct.04
p. Newsome, E. T. (*H*) 30Oct.04
p. Newsome, G. I. (*H*) 30Oct.04
p. Taylor, L. M. 28Feb.07
p Chadwick, A. C. (*H*) 28Feb.07
p. Sheard, B. 28Feb.07

2nd Lieutenants.

Asst. of Musk.

Jackson, J. J., M. 24Jan.00

Adjutant.

Gowans, W., Capt. Yorks. L.I. 30May04
(*Capt. in the Army* 6Apr.01)

Quarter-Master.

p. Norwood, W. VD, *hon. m.* (*l*) 16Nov.

Medical Officers.

p. *Lee, E.*, VD, *Surg.-Maj.* (*Brig. Surg. Lt.-Col. Humber V.I.B.*) 28May
p. Potter, S. L., *Surg.-Cap* 30Apr.
p. Mill, G. S., *M.D.*, *Surg.-Capt.* 7Sept.

Acting Chaplains.

Calvert, *Rev.* L. S., *M.A* 8Mar.

Keymer, *Rev.* E. N., *B.A* 7Nov.

[Scarlet. Facings—Blue.

Digitized by Google

THE KING'S (SHROPSHIRE LIGHT INFANTRY).

Regimental District No. 53 [Welsh Border Group]

The United Red and White Rose. "*Audo splendore resurgo.*"
"Nieuport," "Tournay," "St. Lucia," "Talavera," "Fuentes d'Onor," "Salamanca," "Vittoria," "Pyrenees," "Nivelle," "Nive," "Toulouse," "Peninsula," "Bladensburg," "Altwal," "Sobraon," "Punjaub," "Goojerat," "Lucknow," "Afghanistan, 1879-80," "Egypt, 1882," "Suakin, 1885." "South Africa, 1899-1902," "Paardeberg."

Line and Militia Battalions.

Uniform—Scarlet. *Facings*—Blue. *Agents*—Messrs. Cox & Co

1st Bn. (53rd Foot)	*Bordon Camp, East Lies.*	3rd Bn. (Shropshire Mil.)			*Shrewsbury.*
2nd " (85th ")	*Fyzabad, Bengal.*	4th " (Hereford Mil.)			*Hereford.*
Depôt	*Shrewsbury.*	Record Office			*Shrewsbury*

Volunteer Battalions.

1. 1st *Shrewsbury.* | 2. 2nd *Newport.* | 3. 1st Hereford *Hereford.*

Colonel Knox, Lt.-Gen. *Sir* C. E., *K.C.B.* [R] 6Jan.07

1st and 2nd Battalions.

Lt.-Colonels. (2)

1Dawkins, C. T., *C.M.G.* 19Aug.05
bt.-col. 19Feb.07
2Pearse, J. L. 11Feb.06

Majors. (5)

(2nd in Command.)

1Austen, A. R. 19Aug.05
16Nov.06
bt. col. 29Nov.06
2Townshend, C. V. F., *C.B., D.S.O.* 7Mar.06
28July00
bt. col. 10Feb.04

Majors. (6)

2Moore, S. G. 19Aug.01
1Buchanan, G. H. L. 11Feb.02
2Smith, R. A. 19Aug.05
29Nov.00
1Bridgford, R. J., *D.S.O.* 16Sept.05
24Feb.04
d. 1Forbes, J. G. (*Comdg. Depôt*) 23Dec.05
a. O'Connell, J. R. 1 Mar.07

Captains. (12)

1Higginson, C. P., *D.S.O., p.s.c.* 27Nov.06
m. *Gubbins, R. R.*, D.S.O. 24June99
1Strick, J. A. 4Dec.99
s *Meynell, G., p.s.c.* 4Dec.99

Captains—contd.

1Luard, E. B. 11Aug.00
(1)*Payn, W. A., p.s.c.* 22Jan.01
2Smith, H. M., *D.S.O.* 9Mar.01
2Masefield, R. 9June01
s.c. *Bailey, J. H.* 11June01
s. *Rowan-Robinson, W. J.* 11June01
1Wilkinson, C. A. 22Jan.02
bt. maj. 22Aug.02
2Battye, C. W., *D.S.O.* 22Jan.02
2Bryant, H. G., *D.S.O.* 22Jan.02
2Atchison, C. E. 11Feb.02
1*Rundle, A. T. C., adjt.* 5Mar.05
d. 2English, E. R. M. 19Aug.05
1MacRae, A. H. L. 6Nov.05
2Kettlewell, H. W. 2Aug.06
s.c. *Lely, K. L. P.* 18Sept.06
s. *Cautley, C. H.* 18Sept.06
1FitzGerald, P. F. 18Sept.06

Lieutenants. (19)

2Dorrien-Smith, E. P., *D.S.O.* 10July00
2Miles, R. P. 6Jan.01
2*Hanbury, P. L. adjt.* 22Jan.01
2Hooper, J. O. 30Jan.01
1Groves, P. R. C. 9Mar.01
2Delme-Murray, G. A. 9Mar.01
1Murray, B. E. 15Apr.01
1Jackson, L. A. 14Nov.01
1Rogers, H. S 11Feb.02
1Furber, L. I. 5Mar.05
d. 2Vassar-Smith, C. M. 6May05
2Holmes à Court, R. F. 5July05
1Middleton, W. 3Aug.05
2Leach, F. J. 19Aug.05
w.a. *Herd, W. L.* 6Nov.05
1Leslie, D. H. 6Nov.05
d. 1Bowen, A. P. 8Aug.06
2Bell, H. C. F 29Aug.06
2Prince, P. 15Sept.06
2Winterscale, C. F. R. 22Sept.06
2Huth, F. C., *D.S.O.* 1Nov.06

2nd Lieutenants. (12)

2Poynts, R. H. 29Oct.02
1Hoffmeister, H. A. R. 29Oct.02
1Jennings, G. P. C. 16Aug.05
1Skinner, J. S. 16Aug.05
1Grischotti, W. 28Oct.05
2Robinson, R. F. 29Nov.05
1Colville, H. G. C. 24Jan.06
2Torin, L. H. 12Sept06
2Collins, H. S. 6Oct.06
2Fort, R. 6Oct.06
2Linton, H., *M.V.O.* 3Nov.06
2Bickford, M. H. 21Nov.06

Adjutants.

1Rundle, A. T. C. *capt.* 5Mar.05
2Hanbury, P. L., *lt.* 1Apr.05

Quarter-Masters.

2Lewin, E., *hon. lt.* 20Mar.01
1Wildig, T., *hon. lt.* 22Apr.02
m. *Woodland, A. R., hon. lt.* 21Nov.03
m. *Field, A. S., hon. lt.* 3Jan.06
26Feb.02

3rd Battalion.

(Embodied 2 May 00 to 11 July 01.)

(*Officers serving on* 11 *July* 01 *hold honorary rank in the Army corresponding to the Militia regimental rank they then held.*)

Hon. Colonel.

Meyrick, Sir *T. C.*, Bt., C.B., *hon. c.* 19Mar.02

Lt.-Colonel.

Cunliffe, E. S. 10May05

Majors.

p.s. Dickin, T. 24Mar.06
p.s. Weld-Forester, *Hon* F. H. C. (*H.*) 24Mar.06

Captains. (8)

Wingfield, C. R. B. (*H*) 4May98
Jordan, R. A. A. Y., Capt. ret. pay 11May98 8Aug.06
Corbett, E. R. T. (*H*) *I. of M.* 25July00
Brooke, W. J. (*H*) 5Feb.02

Lieuts. and 2nd Lieuts. (12)

Lieutenants.

Gatacre, E. G. 2Dec.05
Inst. of Musk.
Corbett, E. R. T., *capt.* 4Mar.96

Adjutant.

Boden, A. D., Capt. Rif. Brig. 29May05
(*Capt. in the Army* 16Dec.99)

Quarter-Master.

Woodland, A. R., *hon. lt.*

Medical Officer.

Edwards, H. N., *Surg.-Lt.-Col.* 1Dec.91

4th Battalion.

(Embodied 12 Dec. 99 to 1 Nov. 00.)

(*Officers serving on* 1 *Nov.* 1900 *hold honorary rank in the Army corresponding to the Militia regimental rank they then held.*)

Hon. Colonel.

Hopton, Lt.-Gen. Sir *E.*, K.C.B. ⓒ 6June03

Lt.-Colonel.

Shipley, C. O. (*H*) 29Aug.06

Major.

Symonds-Tayler, R. H. T. (*H*) 6Oct06

Captains. (8)

p.s. Phillips, F. G. P. (*H*) *I. of M.* 11Apr.06
Cox, W. S. E. (*Hon. Capt. in Army* 3 Aug. 01) 12Mar.02
p.s. Pope, A. W. W. 18July03
Rolleston, G. R. A. (*H*), *p.v.c.* 6Sept.05
2Nov.01
p.s. *Burrough, H. S., c.o. (Hon. Lt. in Army* 8Sept.02) (*H*) 12Apr.06
Hewlings, H. H., (*H*), ⓒ (*Hon. Capt. in Army* 16Oct.00) 1Nov.06
14Feb.00

Lieuts. and 2nd Lieuts. (9)

Lieutenants.

Raffles, S. C. 2Apr.06
3Aug.03
p.s. Maclaverty, C. J. 11Apr.06
p.s. Falk, H. M. (q), (*b*), (*a*), (*H*) 25Aug.06
Burrough, F. T. 10Oct.06

2nd Lieutenants.

Digitized by Google

THE KING'S (SHROPSHIRE LIGHT INFANTRY)—(Regtl. Dist. No. 53)—*contd.*

4th Bn.—*contd.*

2nd Lieutenants.

Dawson, W. P. 17Feb.06

Inst. of Musk.

Phillips, F. G. P., *capt.* 25June99

Adjutant.

Gubbins, R. R., *D.S.O.*, Capt. Shrops. L.I. 28Sept.05

(*Capt. in the Army* 24June99)

Quarter-Master.

Field, A. S., *hon. lt.*

1st Volunteer Battalion.

(*late* 1st Shropshire).

"South Africa, 1900-02."

[176]

Shrewsbury.

Hon. Colonel.

Austice, J. A., C.B., VD, *hon. c.* (*1*) 3Dec.04

Lt.-Colonel.

Howard-McLean, J. R., VD., *hon. c.* 29Oct.04

Majors.

p. Garrett, A. N. B. (Q) 1May04

p. Harris-Edge, H. P. 24Dec.04

Captains. (8)

p Davis, A. T., *hon. m.* 2Aug.99

p. Kitson, J. P. 13Feb.01

p. Westcott, W., VD, *hon. m.* 4June02

p.s. *Cowling, C. H.* (*a*) (*b*) 28Mar.03

p.s. Cooke, J. H. (Q) (*H*) 8Oct.04

3July01

p. Wace, G. G. (*H*) 8Feb.05

p.s. Youden, F. C. 5July05

p. Roberts, R. L. 10Oct.06

p. Litt, W. G. 1Nov.06

Lieuts. and 2nd Lieuts. (12)

Lieutenants.

s. Huddart, G. W. O. 10June05

p.s. Williams, R. 24Mar.06

p.s. Griffiths, J. 24Mar.06

p.s. Westcott, W. H. 24Mar.06

p.s. Cooksey F. R. 24Mar.06

p.s. Griffin, R. W. (?) 24Mar.06

2nd Lieutenants.

(p.s.) Phibbs, H. 24June0

Haslewood, R. J. R. (*C* 23Dec.05

p.s. Jones, G. W. 25Aug.06

Butler, T. H. 1Dec.06

Adjutant.

Crocker, B. E., Capt. Lan. Fus. 4Apr.07

(*Capt. in the Army* 5 Apr. 99

Quarter-Master.

Oxley, L. J. R. 3Apr.01

Medical Officers.

p. Pigott, F. K., VD, *Surg.-Lt.-Col.* (*Hon. Surg.-Col.*) 30July04

p. Packer, W. H., *M.D.*, VD, *Surg.-Lt.-Col.* 20Oct.06

Dyson, W., *Surg.-Lt.* 10Jan.06

Acting Chaplains.

Munn, *Rev.* J. S. 23July96

14May97

Auden, *Rev* J. R., *M.A.* 16Apr.02

[*Scarlet.* Facings—*Blue.*]

Cadet Corps.

(1)

Shrewsbury School.

Captain.

p. Sergeant, *Rev.* F. 6May03

Lieutenants.

p.s. Witherby, W. H. 20Dec.05

Huntingford, *Rev.* E. W. 4Aug.06

2nd Lieutenant.

[*Grey.* Facings—*Grey.*]

(2)

Shrewsbury Town.

Lieutenant.

p.s. Griffin, R. W. (Lt. 1 V.B. Shrops. L.I.) 8June06

2nd Lieutenant.

[*Blue.*]

Cadet Company.

The Bridgnorth Cadet Company.

Captain.

2nd Lieutenant

Haslewood, R. J. R. (2nd Lt. 1 V.B. Shrops. L.I.) 15Oct.04

[*Blue.*]

2nd Volunteer Battalion.

(*late* 2nd Shropshire).

"South Africa, 1900-02."

[177]

Newport.

Hon. Col.

p. *Mansfield, R. T.*, C.B., VD, *hon. c.* 28Sept.04

Lt.-Colonel.

p. Burne, S. T. H., VD, *hon. c.* 27Aug.04

Majors.

Captains. (8)

p. Exham, A. R. F., VD, *hon. m.*, 10Jan.91

p. Leake, O. W., VD, *hon. m.* 16Jan.95

p. Hodges, F. N. 13May03

p. Huntbach, W. 9July04

p. Joyce, A. 16July04

p. Hawkins, E. S. 22July05

p.s. Jebb, R. (*H*) 1Nov.06

Lieuts. and 2nd Lieuts. (13)

Lieutenants.

p. Smith, C. S. 12May02

(p.) Vickers, V. R. 19Sept.03

(p.) Barter, W. 7Nov.03

p. Roulton H. 5Dec.03

p.s. Shearer, W. C. 20Mar.07

1Aug.05

2nd Lieutenants.

Hamer, J. L. P. 19Aug.05

Burne, S. A. H. 1Dec.06

Duggan, T. C. 8Dec.06

Adjutant.

Cautley, C. H., Capt. Shrops. L.I. 5July06

(*Capt. in the Army* 15Sept.06)

Quarter-Master.

p. Lewis, C. H. 12Dec.02

Medical Officers.

p. *Beresford, R. de la P.*, M.D., VD, *Surg.-Lt.-Col.* (*hon. Surg.-Col.*) (*Brig. Surg.-Lt.-Col. N. Wales Bord. V.I.B.*) 16Feb.92

p. Gwynn, C. R., *M.D.*, VD, *Surg. Lt.-Col.* (*hon. Surg.-Col.*) 28Sept.00

p. Hollies, G., *M.D.*, *Surg.-Maj.* 20Aug.04

Acting Chaplains.

Williams, *Rev.* R. W. 6Oct.06

Parker, *Rev. Hon.* A., *M.A.* 15Feb.07

[*Grey.* Facings—*Black.*]

Cadet Corps.

Ellesmere College.

Captain.

p.s. Hume, W. B. 6Sept.05

Lieutenants.

Hedworth, T. 10Jan.06

2nd Lieutenant.

Broadbent, F. 1Dec.06

Acting Chaplain.

Robson, *Rev.* E. I. 16July04

[*Blue.*]

1st Herefordshire.

(Hereford and Radnor.)

"South Africa, 1900-02."

[207]

Hereford.

Hon. Colonel.

f. *Heywood*, T., VD, *hon. c.* 29July93

Lt.-Colonel.

p.s. Scobie, M. J. G., VD, *hon. c.* (Q) 2Aug.99

Majors.

p.s. Rankin, J. R. L. (Q) 24Nov.97

p.s. Gilbert-Harris, J. H. (Q) 23Nov.81

Captains. (11)

p. Giles, T. P. B. 26Mar.84

p.s. Wood-Roe, W. B. 17Mar.97

p.s. Kenworthy, H. 6Oct.97

p.s. Carless, W. T. 23Nov.98

p. Leather, F. H. (*I*) (*H*) 14June99

p. Matthews, N. H. 26July99

p.s. Mortlock, H. (Q) (*H*), *I. of M.* 5Sept.00

p Mahir, E. A. (q) (*H*) 27Sept.05

p.s. Caddick, E. W. 27Sept.05

p.s. Boulton, A. H 28Mar.06

Lieuts. and 2nd Lieuts. (19)

Lieutenants.

p. Masefield, R. 24Oct.00

p. Ainslie, W. 24Oct.00

p. Brome-Giles, T. P. 25Dec.01

p.s. Dickinson, H. B. 24Dec.04

p.s. Green, A. L. B 5July05

p.s. Anthony, E. A. 5July05

2nd Lieutenants.

p.s. Clayton N.W. (*C*) 2Jan.04

Fayerman, A. G. P. 2Jan.04

Capel, E. A. 6Feb.04

p.s. Burton, A. B. H. 23July04

Giles, P. B. 6Aug.04

Smith, H. J. C. 24Dec.04

Porter, T.H. (*C*) 29Nov.05

p.s. Edwards, D. L. 2Dec.05

p.s. Yates, R. G. 25July06

Greenly, J. H. M 1Nov.06

Lester, F. (*C*) 1Nov.06

Wood, F. L. 21Jan.07

Inst. of Musk.

Mortlock, H., *capt* 21Nov.06

Adjutant.

Stanton, R. W. S., Capt. Yorks L.I. 2Apr.06

(*Capt. in the Army* 22Mar.02)

Quarter-Master.

p. Phillips, W. J., *hon. capt.* 28Dec.98

Medical Officers.

p Giles, P. B., VD, *Surg.-Lt.-Col.* (*hon. Surg.-Col.*) 1Dec.91

p. Macmullan, J. N. (*I*) *Surg.-Lt.* 1Aug.03

Acting Chaplains

Marshall, *Rev.* P., *B.A.* 2Aug.02

[*Scarlet.* Facings—*Black.*]

Cadet Corps.

Cathedral School, Hereford.

Captain.

p.s. Clayton, N. W., 2nd Lt. 1 Hereford V.R.C. 21Nov.06

Lieutenant

2nd Lieutenant.

Porter, T. H. (2nd Lt. 1 Hereford V.R.C.) 3Mar.06

Lester, F. 2nd Lt. 1 Hereford V.R.C.) 21Nov.06

Digitized by Google

THE DUKE OF CAMBRIDGE'S OWN (MIDDLESEX REGIMENT).

Regimental District, No. 57 [Eastern Counties Group.]

The Plume of the Prince of Wales. The Duke of Cambridge's Coronet and Cypher.
"Mysore," "Seringapatam," "Albuhera," "Ciudad Rodrigo," "Badajos," "Vittoria," "Pyrenees," "Nivelle," "Nive," "Peninsula," "Alma," "Inkerman," "Sevastopol," "New Zealand," "South Africa, 1879." "South Africa, 1900-02," "Relief of Ladysmith."

Line and Militia Battalions.

Uniform—Scarlet. *Facings*—Lemon Yellow. *Agents*—Messrs. Cox & Co.

1st Bn. (57th Foot)	*Lebong.*	4th Bn.	*Londonderry.*
2nd „ (77th „	*Portsmouth*	5th „ (R. Elthorne Mil.) . .	*Mill Hill.*
3rd „ .	*Hong Kong.*	6th „ (R. East Middlesex Mil.) . .	*Mill Hill*
Depôt .	*Mill Hill.*	Record Office	*Warley.*

Volunteer Battalions.

1. 1st .	*Hornsey.*	3. 17th Middlesex	*High Street, Camden Town.*
2. 2nd . .	*Whitton Park, Hounslow.*		

Colonel . . Kent, Maj.-Gen. (*Hon. Lt.-Gen.*) H. . .

1st, 2nd, 3rd and 4th Battalions.

Lt.-Colonels. (4)
2Scott-Moncrieff, W. 17Feb.04
bt. col. 17Feb.07
4Le Marchant, G. B. 24Feb.04
bt. col. 13July05
2Hartle, G. W. W., *D.S.O.* 27May05
1Oliver, L. G. 15Sept.06

Majors. (8)
(2nd in *Command.*)
4Dyer, C. R. 24Feb.04
14Mar.06
2Barton, R. de H. 24Feb.04
15Dec.06
2Ward, B. R. 27May05
19Oct.01

Majors. (12)
s. Norie, E. W. M., *p.s.c.* 19Oct.01
29Nov.06
4Ward, J. R. D. 11Dec 01
2Stephenson, E. W. R. 21Dec.01
s. Hayes, R. H. 16Sept.02
s. Bowley, F. G. M. 12Dec.03
s. Ross, R. J., *p.s.c.* 17Feb.04
2Pemberton, C. R. 24Feb.04
1Elgee, J. W. L. 24Feb.04
3Jones, J. S. 4June04
d. 4Finch, H. W. E. (*Comdg. Depôt.*) 22Feb.05
1Blakeney, H. E., *D.S.O.* 27May05
s.e. Cunliffe, F. H. G. 4Apr.06

Captains. (24)
p.s. *Haviland, R. A.* 25Jan.06
s. *Hall, J. H.* 14Mar.00
s. *Foster, H. E* 14Mar.00
4Ash, W. C. C. 14Mar.00
s. *MacEwen, H. F.* 14Mar.00
4 *Ingle, W. D.*, *adjt.* 14Mar.00
6Cruchman, H. N. 14Mar.00
2Stott, H. 14Mar.00
bt. maj. 22Aug.02
2Bridgman, G. A. 2May05
d. 1Redmonmann, R., 18Sept.00
Large, P. M. 15Dec.00

Captains—contd.
d. 3Abell, W. H. 15Dec.00
3Lewis-Lloyd, G. 15Dec.00
3Davy, W. H. C. 19Jan.01
2Ramsay, F. W. 26Mar.01
m. *Denham, L. S.* 28Sept.01
5Nov.02
1Burrowes, L. A. 19Oct.01
3Thompson, B. A. 12Oct.01
c.o. *Mackay, J. D.* 12Oct.01
1Osborne, H. P. 12Oct.01
4Bentley, G. W. 12Oct.01
2*Bicknell, H. P. F.*, *adjt.* 23Nov.01
18Swainson, F. E. 24Mar.02
s.a. *Heath, R. M.*, D.S.O. 2Aug.02
1Day, F. I. 18Sept.02
c.o. *Cochrane, H. P. G.* 24Sept 02
3Broun, A. A. J. 4Feb.03
4Nov.01
1Stewart, W. A. 4Feb.03
4Jardine, C. H. 3Oct.03
s. *Newton, D.O.C.* 17Feb.04
m. *Glass, H. E. L.* 17Feb.04
s. *Percy-Smith, D.O.*, D.S.O. 3May04
4Welch, H. E. 4May04
1*Anson, H. P. R.*, *adjt.* 4July04
3Miller, W. 18Feb.05
3*Cunningham, J. S.*, *adjt.* 11Mar.05
28Sandys, E. T. F. 25Mar.05
5Nov.05
3Hooper, A. H. 30May05
4Newton, W. C. 19July05
16Aug.02
c.o. *Stonor, W. G.* 13Jan.06
2Spence, H. F. 14Jan.06
1Rowlatt, H. N. 15Jan.06
2Hilton, H. P. 16Jan.06
1Whiteman, J. 11Sept.06
2Pearse, H. L. 23Mar.07
1Nov.05

Lieutenants. (37)
d. 3Odling, W. A. 21Dec.01
1Homan, H. L. 21Dec.01
4Hay, C. R. 7Feb.02
4Cooper, A. H. 2Aug.02
29Mar.02
2Owen, D. O. 24Sept.02
2Samuel, W. H. 11Feb.03
4Roy, K. J. 6Mar.03
d. 2Page, C. A. S. 6Mar.03
c.o. *Goodwin, H.* 7Apr.03
3Large, H. H. 2May03
3Pearson, V. L. N. 8Sept.03
4Anwyl-Passingham, A. M. O. A. 19Sept.03

Lieutenants—contd.
3Webb-Bowen, W. I. 10Nov.03
c.o. *Barker, E.* 1Jan.04
c.o. *Budge, A. K.* 29Jan.04
2Willis, P. A. 17Feb.04
3Drew, C. D. 1Apr.04
2Wordsworth, A. G. 4May04
1Skaife, A. F. 4July04
4Kitchin, C. 8Oct.04
1Gibbons, E. S. 6Dec.04
1Wheatley, W. P. R. 21Dec.04
d. 4Passy, L. F. 21Dec.04
d. 1Allott, P. B. 11Mar.05
3Scarbrough, M. O. 29Apr.05
1Thirkell-White, E. H. 8July05
25Feb.03
3Tulloh, C. F. 11Aug.05
1Gould, F. H. 2Dec.05
1Knowles, J. E. 14Jan.06
1White, P. G. 16Jan.06
1Dundas, A. C. 27Jan.06
1Cooper, G. B. A. 16Feb.06
3Dixon, J. 25Apr.06
3Home, G. R. 5May05
4Evatt, G. E. K. 9May06
2Hanley, H. A. O. 27June06
4Ferguason, A. 11Sept.06
3Fleming, B. H. F. 3Nov.06
3Smith, C. F. 4Nov.06
(4)Heape, E. A. 3Apr.07
and Lieutenants. (24)
4Sloane-Stanley, L. F. 23Jan.05
2Macartney, J. J. 20May05
4Preston, S. 20May05
3Gale, F. H. 7June05
9Dec.03
1FitzGerald, A. 21June05
1Anderson, M. J. 16Aug.05
1Williams, S. P. 16Aug.05
1Browne, M. 29Nov.05
1Warneford, W. H. B. 29Nov.05
2Dawes, L. 24Jan.06
2Jones, W. L. 24Jan.06
2Walsh, R. J. 17Feb.06
3Macdonald, F. 23May06
3Pasken, J. E. 23May06
4Cartwright, H. A. 29Aug.06
3Bagley, G. O. T. 29Aug.06
2Berkeley-Hill, H. E. W. 29Aug.06
4Brown, G. L. 29Aug.06
3Jefferd, W. W. 29Aug.06
4Marks, C. H. 29Aug.06
1Vetter, H. E. 29Aug.06
2Jennings, A. L. N. 29Aug.06
3Bennett, R. D. 29Aug.06
2Hardingham, R. C. 6Oct.06
1Phillips, H. S. 6Oct.06

30Nov.06.

Adjutants.
4Ingle, W. D., *capt.* 2May04
2Bicknell, H. P. F., *capt.* 5Mar.06
1Anson, H. P. R., *capt.* 20Aug.06
3Cunningham, J. S., *capt.* 23Nov.06

Quarter-Masters.
1Daw, T. 26Feb.96
hon. capt. 26Feb.06
m. *Lee, J., hon. lt.* 24June99
3Fulcher, W., *hon. lt.* 24Mar.99
m. *Pipe, F., hon. lt.* 29Mar.06
2Allam, F., *hon. lt.* 26June03
4Steed, F. S., *hon. lt.* 24Nov.06

5th Battalion.

"South Africa, 1902."
(Embodied 4 May 00 to 15Oct.00.)
(Embodied 6 Jan. 02 to 18 Sept. 02).
(*Officers serving on 18 Sept. 02 hold honorary rank in the Army corresponding to the Militia regimental rank they then held.*)

Hon. Colonel.
p.s. Rolleston, V., hon.c. (*Hon. Lt.-Col. in Army*, 16 *Oct.* 00.) ✠ 1CMar.02

Lt.-Colonel.
Lynden-Bell, C. P. L., Capt. ret. pay (*Res. of Off.*) 10Feb.02

Majors.
Fox, C. J., hon. Lt. 30May02
Whitehead, G. F., Capt. ret. (*Capt. Res. of Off.*) 6Oct.06
Fletcher, L. (*Hon. Capt. in Army*, 19 *Sept.* 02) 2Feb.07

Captains. (8)
p.s. *Anderson, G.* (*H*) *c.s.* 1 May04
Brown, A. R. (*H* 1 *of M.* 7Dec.98
Cunyngham, Sir P. F., Bt. 26Oct.01
p.s. Pearson, G. 20Dec.05
Vinen, E. A. (*H*) 20Dec.05
p.s. Corcoran, W. J. 26Mar.06
p.s. *Poole, G. A. E* (*H*) 13Oct.06
Black A. B. 5Dec.06

Digitized by Google

THE DUKE OF CAMBRIDGE'S OWN (MIDDLESEX REGIMENT)—(Regtl. Dist. No. 57)—*contd.*

5th Bn.—*contd.*

Lieuts. and 2nd Lieuts. (12)
Lieutenants.
Roe, C. P. 11June04
Maclear, R. 5Nov.04
2nd Lieutenants.
Cooper-Key, A. L. 4Nov.05
Elphinston, T. G. 2Dec.05
Rooke, C. P. 23Mar.06
Venour, L. S. D. H. 24Mar.06
Williams, G. H. S. 8Apr.06
Gifford, W. R. B. 19May06
Savage, A. M. (*g*) 18June06
Butler, F. A. 6Oct.06
Congdon, J. L. 31Dec.06
Newland, R. C. B. 3Jan.07
Swift, G. A. 8Feb.07

Asst. of Musk.
Brown, A. R., *capt.* 16Jan.05

Adjutant.
Grigg, R. M., Capt. D. of Corn. L.I. 4Feb.07
(*Capt. in the Army* 4Feb.07)

Quarter-Master.
Lee, J., *hon. lt.*

6th Battalion.

"South Africa, 1900-02."
(Embodied 13 Dec. 99 to 1 Apr. 02.)

(*Officers serving on 1 Apr 02 held honorary rank in the Army corresponding to the Militia regimental rank they then held.*)

Hon. Colonel.
Kent, H., Maj.-Gen.
(*Hon. Lt.-Gen.*) 14June90

Lt.-Colonel.
Chichester, E. P. D. S.
(*Capt. Res. of Off.*)
(*H*) 15Sept.04

Majors.
p.s. Bushbrooke, G. R., *hon. l.c.* (*H*) *p.v.c.* 28Apr.94
p.s. Barker, G. E. 31Mar.03

Captains. (8)
p.s. Graves, P. H., *D.S.O.* (*c*) (*H*) 6Feb.95
p.s. Carey, A. R. (*H*) 21July97
O'Malley, C. E. J. G., *D.S.O.* (*H*) 14Aug.00
p.s. Oldfield, C. B. (*H*) 14Aug.00
Chisenhale-Marsh, T. E. (*H*), *I. of M.* 14Mar.02
p.s. Slee, R. A. (*H*) 31Mar.03
p.s. King, R. F. C. (*H*) 30Apr.04
p.s. Graves, C. A. H., *p.v.c.* 8Nov.05

Lieuts. and 2nd Lieuts. (12)
Lieutenants.
Josepha, L. H. O. (*H*) 19Dec.03
Williams, W. E. 30Apr.04
Cunningham, R. E. 11July06

2nd Lieutenants.
(*p.s.*) Thompson, E. V. 22May05
Holborn, R. W. 17Feb.06
Williams, H. A. 7May06

Inst. of Musk.
Chisenhale-Marsh, T. E. *capt.* 21Jan.06

Adjutant
Glass, H. E. L., Capt. Midd'x R. 4Dec.05
(*Capt. in Army* 17Feb.04)

Quarter-Master.
Piens, F., *hon. lt.*

1st Volunteer Battalion.

(*late* 3rd Middlesex.)
"South Africa, 1900-02."
[8]

Hornsey.

Hon. Colonel.
Bowles, H. F., *hon. c.* 12Aug.04

Lt.-Col. Commandant.
p.s. Collinson, F. G., VD, *hon. c.* ⊕ 18June04
Lt.-col. 29Jan.02

Majors.
p. Collinson, G. F. VD *hon. l.c.* ⊕ 12Mar.02
Pank, C. H. (*c*) (*H*), 1Dec.06

Captains. (9)
p.s. King, E. J. (*H*) (*a*) (*b*) (Q) *I. of M.* 27Mar.01
p.s. Drew, J. S. (Q) 29Jan.02
p.s. Low, S. H. ⊕ 6Sept.02
p.s. Whitaker, C. W. 27Jan.03
p.s. King, L. R. (*H*) (*b*) 31Mar.03
p.s. Cranfield, S. W. (*H*) 8July04
p. Evors, C. A. ⊕ (*C*) 2June06

Lieuts. and 2nd Lieuts (16)
Lieutenants.
p.s. Carrie, G. J. M. 6Sept.02
p.s. Williamson, A. R. 8Aug.03
p.s. King, S. (*q*) (*H*) (*a*) 12Sept.03
p.s. Gray, R. (*H*) (*q*) (*C*) 26July05
p.s. King, H. K. (*H*) 8June06
p.s. White, L. A. (*t*) 6Feb.07

2nd Lieutenants.
Sells, E. P., jun. 14Dec.06

Inst. of Musk.
King, E. J., *capt.* 1Dec.06

Adjutant.
Foster, H. E. Capt. Midd'x R. 4May04
(*Capt. in the Army* 14Mar.00)

Quarter-Master
p. Hudson, J. T. H., *hon. capt.* 7Oct.02

Medical Officers
p. Chappel, G. P., *M.D., Surg.-Capt.* 4July03
p. Simpson, J. E., *M.B., Surg.-Lt.* 11Nov.05
p. Gregory, H. L., *M.B., Surg.-Lt.* 24Feb.06
Spaight, H. W., *Surg.-Lt.* 3Mar.06

Acting Chaplains.
Carter, *Rev.* C. E. J., *M.A.* 12Dec.91
Jones, *Rev.* D., *M.A.* 17May99
Ogle, *Rev.* W. B., *M.A.* 27May03
[*Scarlet.* Facings—*Lemon Yellow.*]

Cadet Corps.

Highgate School.

Captains.
p. Evors, C. A. ⊕ (Capt. 1 V.B. Midd'x R.) 24Mar.06

Lieutenant.
p.s. Gray, R. (*H*) (*q*) (Lt. 1 V.B. Midd'x. R.) 24Mar.06
[*Scarlet.* Facings—*Lemon Yellow.*]

2nd Volunteer Battalion

(*late* 8th Middlesex).
"South Africa, 1900-02."
[12]

Whitton Park, Hounslow.

Hon. Colonel.
p. *Bott, H.*, VD, *hon. c.* (Q) 7Feb 06

Lt.-Colonel.
p.s. Peake, H. E., VD 30Jan.05

Majors.
p. Pearce, R. B. (*H*) ⊕ 8Aug.03

Captains. (8)
p.s. Garner, W., jun. ⊕ 6Mar.95
p.s. West, C. M., *hon. m.* 27Jan.97
p. *Prismall, E., hon. m.* (*H*), *I. of M.* 8Nov.99
p.s. Cuthbert, G. 12Feb.02
p.s. Dams, L. C. 6Jan.04
p.s. Woodbridge, A. H. 17Feb.06
p.s. Gregory, E. D. W. (*H*) 30June06
p.s. Richardson, H. Y. (*H* 1Nov.06 16Aug 05

Lieuts. and 2nd Lieuts. (12)
Lieutenants.
p.s. Sanday, G. E. 11Apr.06
p.s. Peake, T. M. 11Apr.06
p.s. Ruston, A. C. 11Apr.06

2nd Lieutenants.
Giffard, E. C. 18Apr.00
Cowardin, W. L. 29Mar.05
p.s. Hill, G. L. C. 26May06
Chipp, T. F. 8Dec.06

Inst. of Musk.
Prismall, E., *hon. m.* 7Mar.00

Adjutant.
Hay, R., Capt. Cam'n. Highrs. 2Jan.07
(*Capt. in the Army* 21Nov.01)

Quarter-Master.
p. Selfe, A. J., *hon. capt.* 17Feb.97

Medical Officers.
Cummins, T. C., *Surg.-Lt.* 7Feb.06

Acting Chaplains.
Bird, *Rev.* H. G., *B.A.* 21Mar.91
Tupholme, *Rev.* E. S., *D.D.* 16May91
Drabble, *Rev.* P. E., *M.A.* 12Feb.96
[*Scarlet.* Facings—*White.*]

Cadet Corps.

Ealing Schools.

Captains.

2nd Lieutenants.

[*Drab.*]

17th Middlesex (North Middlesex).

"South Africa, 1900-02.
[21]

High Street, Camden Town

Hon. Colonel.
Brown, W. J., C.B., VD, *hon. c.* 10May99

Lt.-Colonel.
p. Christie, E. J. (*Capt. Res. of Off.*) 11July03

Majors.
p. Lawther, M. (*c*) 24May02
p.s. Michaelis, N. G. 2Aug.02

Captains. (8)
p.s. *Stevens, J. G., hon. m.* (*H*), *I. of M.* 27Nov.95
p.s. Wheeler, C. A. (*q*) 22Mar.00
p.s. Schonfield, W. ⊕ 3Apr.01
p.s. Atkinson, J. (*H*) (*a*) 13June02
p.s. Phillips, H. 3Feb.04
p.s. Croxford, J. R. 19May05
p.s. Hatherley, E. J. W. 1Aug.05
p.s. Dowding, I. W. 1Aug.05

Lieuts. and 2nd Lieuts. (12)
Lieutenants.
p.s. Bantick, S. H. 1Dec.06
p.s. Jackson, A. A. 1Dec.06
p.s. Bantick, C. J. 1Dec.06

2nd Lieutenants.
Samuel, W. 23Dec 05
Barrett, R. E. 23Dec 05
Robinson, A. F. 14Mar.06
p.s. Dorkey, F. J. 2July06
Venables, W. E. 18July06

Inst. of Musk.
Stevens, J. G., *hon. m.* 22June98

Adjutant.
Green, M. C. A., Capt. S. Lan. R. 5Aug.03
(*Capt. in the Army* 1Apr.00)

Quarter-Master
p. Nobbs, C. G., VD, *hon. capt.* 10Mar.88

Medical Officers.
p. Gervis, F. H., *Surg.-Capt.* 24June05

Acting Chaplain.
Metcalfe, *Rev.* E. L. 8Feb.07
[*Green.* Facings—*Green.*]

Digitized by Google

THE KING'S ROYAL RIFLE CORPS.

Rifle Depôt . . . . . Winchester.

"Color et Audax."

"Louisberg," "Quebec, 1759," "Roleia," "Vimiera," "Martinique," "Talavera," "Busaco," "Fuentes d'Onor," "Albuhera," "Ciudad Rodrigo," "Badajos," "Salamanca," "Vittoria," "Pyrenees," "Nivelle," "Nive," "Orthes," "Toulouse," "Peninsula," "Punjab," "Moolta," "Goojerat," "Delhi," "Taku Forts," "Pekin," "South Africa, 1851-2-3, 1879," "Ahmad Khel," "Kandahar, 1880," "Afghanistan, 1878-80," "Egypt, 1882, 1884," "Tel-el-Kebir," "Chitral," "South Africa, 1899-1902" "Defence of Ladysmith," "Relief of Ladysmith."

Line and Militia Battalions.

	Uniforms—Green.	*Facings*—Scarlet.	*Agents*—Messrs. Cox & Co.
1st Bn. (60th Foot)	*Egypt.*	5th Bn. (Huntingdon Mil.)	*Huntingdon*
2nd " (" ")	*Jubbulpore.*	7th " (R. 2nd Middlesex Mil.)	*Barnet.*
3rd " (" ")	*Aldershot.*	8th " (Carlow Mil.)	*Carlow.*
4th " (" ")	*Colchester*	9th " (North Cork Mil.)	*Mallow.*

Depôt and Record Office . . *Winchester.*

Volunteer Battalions.

1. 1st Middlesex, *Davies Street, Berkeley Sq., W.* [*S.W.*
2. { 2nd Middlesex, *Fulham House, Putney Bridge, Fulham,* / 26th *Middlesex (attached)* 45*a*, *Horseferry Road, Westminster, S.W.*
3. 3rd Middlesex, *Iverna Gardens, Kensington, W.*
4. 4th Middlesex, 127, *Park Road, Regent's Park, N.W.*
5. 12th Middlesex, *Somerset House.*
6. 13th Middlesex, *Queen's Hall*, 56, *Buckingham Gate, S.W.*
7. 21st Middlesex, 17, *Penton St., Pentonville.*
8. 22nd Middlesex, 2, *Henry St., Gray's Inn Rd., W.C.*
9. 1st London, 180, *Bunhill Row, E.C.*
10. 2nd London, 57*a*, *Farringdon Road, E.C.*
11. 3rd London, 24, *Sun St., Finsbury Square, E.C.*

1st Cadet Battalion - 43 & 44, *Sun St., Finsbury Sq., E.C.*

Allied Regiment of Canadian Militia.

63rd (Halifax) Rifles . . . *Halifax, Nova Scotia.*

Colonel-in-Chief Gen. *H.R.H.* George F. R. A., *Prince of* Wales and *Duke of* Cornwall and York, *K.G., K.T., K.P., G.C.S.I., G.C.M.G., G.C.I.E., G.C.V.O., I.S.O.*, Col.-in-Chief R. Fus., R. W. Fus., R. Mar. and Cam'n Highrs., *Personal A.D.C. to the King* 1May04

Colonel Commandant - { Buller, Gen., *Rt Hon. Sir* R. H., *G.C.B., G.C.M.G.* ret. pay 31st Bn. 13July98; Grenfell, Gen. *Rt. Hon.* F. W., *Lord, G.C.B., G.C.M.G.*, Col. 2nd L. G. [R.] a., 2nd Bn. . . . . 7Aug.96; Williams, Maj.-Gen (*Hon. Lt.-Gen.*) *Sir* H. F., *K.C.B.* ret. pay 83rd Bn. { 29July03 / 9Oct.01; Pemberton, Maj.-Gen. W. L., *C.B.*, ret. pay, 4th Bn. - 5July06

Officer Commanding Rifle Depôt (also Colonel in charge of Rifle Records) . . . Herbert, Col. H. W., *C.B.* - 28May04; col. 15Oct.02

Adjutant, Rifle Depôt . . . Heriot Maitland, Capt. J. D., *D.S.O.*, Rif. Brig. 16May06

Quarter Master, Rifle Depôt - . White, A. . . . . 11Oct.95; 5May97; *hon. capt.* 23Aug.02

1st, 2nd, 3rd and 4th Battalions.

Lt.-Colonels. (4)

2Kaye, W. S. 21Oct.03; *bt. col.* 11May05
3McGrigor, C. R., *C.B.*, *p.s.c.* 23Jan.04; *bt. col.* 30Dec.04
1Markham, C. J. 18Mar.04; *bt. col.* 18Mar.07
4Nugent, O. S. W., *D.S.O.*, *p.s.c.* 15Oct.06

Majors. (3) (2nd in Command.)

4Henniker, *Sir* F. B. M., *Bt.* 26Jan.04; 7Jan.00
1Oxley, R. S., *p.s.c.* 14Sept.05; 29Oct.01; 29Nov.00
3Chaplin, C. S. 29Nov.05; 15May03

Majors. (12)

Hare, S. W. 21Oct.99
4Brownlow, *Hon.* J. R. 28Jan.04
Majors—contd.
a. Montagu-Stuart-Wortley, *Hon.* A. R., *D.S.O.*, *p.s.c.* 4May04
d. 3Northey, E. 3Aug.04
a. Gosling, O. 14Sept.04
1Robertson-Eustace, C. L. E., *D.S.O.* 19Oct.04
3Hope, J. A. 18Jan.05
a. Pearce Serocold, E., *p.s.c.* 3May05
a. Sackville-West, C. J. *p.s.c.* 2Aug.05; 29Nov.00
4Byron, R., *D.S.O.* 7Oct.05
a. Philips, L. F., *p.s.c.* 20Nov.05; 23Aug.02
s c. 3Warre, H. C., *D.S.O.* 5Dec.06

Captains. (24)

a.c. *Blore, H. R.* 14Sept.98; *bt. maj.* 29Nov.00
m. *Shakerley, G. C.*, D.S.O. 29Dec.98
m. *Allgood, W. H. L.* 8Mar.99
2Barnett, W. 17May99
s. *Mesmers, Lord R. W. O.*, D.S.O. 17May99
s. *Long, W. J.* 21Oct.99
s. 2Hordern, G. V., *p.s.c.* 4Dec.99; *maj.* 29Nov.00
Captains—contd.
4Green, H. C. R. 7Jan.00
Wyndham, W. F. G., M.V.O. 25Feb.03; 23Feb.00
v. *Porter, M. L.* 17Mar.00
v. *Ward, E. F.* 24May00
3Orum, F. M. 1Jan.01; *bt. maj.* 22Aug.02
v. *Balfour, C. E.*, D.S.O. 12Jan.01
c.o. *Master, R. C.* 12Jan.01; *bt. maj.* 14Jan.01
4Mott, S. F. 13Jan.01; *bt. maj.* 22Aug.02
4Jelf, R. G. 13Jan.01
m. *Rennie, G. A. P.*, D.S.O. 25Feb.01
2Widdrington, B. F. 10Mar.01
a. *Blundell-Hollinshead-Blundell, D. H.*, M.V.O., *p.s.c.* 19Mar.01
1Armytage, G. A. 26June01
d. 2Hankey, G. F. B. 26June01
3Foljambe, H. F. F. B. 20July01
v. *Johnstone R.* 18Sept.01
d. 1Pratt, M., *D.S.O.* 24Sept.01
4Majendie, B. J. 9Oct.01
1Bircham, H. F. W. 29Oct.01
a.c. *Davidson, J. H.*, D.S.O. 29Oct.01
Captains—contd.
v. *Kay, W. A. I* 11Dec01
2Cathcart, A. E. 7Jan.02
a.c. *Wak-, H.*, D.S.O. 7Jan.02
1Johnson, H. C., *D.S.O.* 7Jan.02
4Seymour, C. H. N. 7Jan.02
m.i. *Price-Davies, L. A. E.*, D.S.O. 7Jan.02
2Sims, R. F. M., *D.S.O.*, *p.s.c.* 7Jan.02
2Prialux, G. K. 22Jan.02
1Legard, A. D. 14June02
2Makins, G., *M.V.O.* 23Jan.04
m. *White, H. H. R.* 1Apr.04
1Kennedy, H. B. F. L. 5Aug.04
1Martin, *G. H., adst.* 23Jan.05
4Acland Troyte, G. J. 25Jan.05
v. *Leith, A. R.* 25Apr.05
1Hawley, C. F 23Nov.05
3Harris, Hon. *A. F. W., adst.* 23Nov.05
s. *Crichton, R. E.* 11Jan.06
3Dalby, T. G. 22Jan.06
1Willan, F. G. 2Feb.06
3Culme-Seymour, G. 22Mar.06
3Maclachlan, A. F. O., *D.S.O.* 25Aug.06
3Dalrymple, R. F. 22Jan.07
3Parker-Jervis, W. S. W. 10Feb.07

Lieutenants (27)

1Bradford, E. A 13Jan.01

Digitized by Google

THE KING'S ROYAL RIFLE CORPS—(Rifle Depôt)—*contd.*

1st, 2nd, 3rd and 4th Battalions—*contd.*

Lieuts.—contd.

4Howard, C. A. 19Jan.01
9May00
4Barnett, G. H. 3Feb.01
2Harker, T. H. 19Feb.01
c.o. *Kelly, G. C.* 19Feb.01
d. 3Fife, A. J. 19Feb.01
22July05
19Feb.01
3Ourling, B. J. 19Feb.01
e.s *Seymour, B.* 25Feb.01
3Heseltine, J. E. N. 10Mar.01
1Seymour, R. H. 18Mar.01
3Yeats Brown, F. V. 19Mar.01
4Lee, G. T. 15Apr.01
d. 1Pardoe, F. L. 15Apr.01
2*Abadie, R. N., adjt.* 15Apr.01
d. 2Vernon, H. A. 9May01
4*Edwards, F. W. L., adjt.* 10June01
4Poe, C. V. L. 24June01
d. 4Watson, H. W. M. 26June01
1Eyre, C. D. 5July01
2Elswitt, G. T. 20July01
2Temple, R. D. 24Sept.01
4Wynne Finch, G. 9Oct.01
2Denison, E. B. 20Dec.01
2Beaumont G. A. H 23Apr.04
2Cookson, G. 8Aug.04
4Wingfield, O. J. T. R. 16Nov.04
4Soames, A. A. 23Jan.05
4Hunter, A. J. 23Apr.05
c.o. *Barber, W. D.* 25Apr.05
4St. Aubyn, H. G. 25Apr.05
2Clements, M. L. S. 6May05
1Porter, H. C. M. 16May05
c.o. *Aylmer, L.* 22Jan.06
3Deedes, W. H. 22Jan.06
1Evans, A. P. 22Jan.06
2Atkinson, G. M. 2Feb.06
2Davis, W. J. 9May06
2Borton, A. D. 9May06
3Wormald, J. 27June06
1Deedes, H. W. 23Jan.07
3Willan, R. H. 10Feb.07
2Bond, R. H. 27Mar.07
1Hope, J. F. R. 3Apr.07

2nd Lieutenants. (24)

1Oppenheim, A. C. 22Oct.02
1Grice, T. G. 22Oct.02
3Flower, H. J. 22Oct.02
4Olinton, W. L. 22Oct.02
4Ponsonby, H. C. 22Oct.02
4Mellor, J. S. 19Nov.02
3Brooke, F. H. 11Mar.03
6Blake, M. F. 10Oct.03
3Pearse, J. F. B. 7May04
1Hargreaves, J. G. 14May04
2Howard-Bury, C. K. 19May04
2Parish, F. W. 3Aug.04
9Upton, *Hon.* E. E. M. J. 16Aug.05
1Saunders, A. M. 6Sept.05
1Woods, R. H. 23May06
2Saunders-Knox Gor W. A. C. 29Aug.06
4Lee, C. F. 29Aug.06
1Ohenevix-Trench, P. G. 29Aug.06
1Bigge, J. N. 6Oct.06
2Butler, J. F. P. 13Feb.07

Adjutants.

3Harris, *Hon.* A. F. W., *capt.* 10Dec.04
2Abadie, R. N., *lt.* 16May05
1Martin, G. H., *capt.* 28Sept.05
4Edwards, F. W. L., *lt.* 27June06

Quarter-Masters

2Dwane, J. W. 15Feb.86
hon. m. 29Nov.00
m. O'Shea, T. 10Jan.94
hon. capt 10Jan.04
3Harrington, W. C., *hon. lt.* 26Nov.98
1Feb.99
1McNally, T. C., *hon. lt.* 22Mar.99
m. Wilkins, W. J., hon. lt. 7Feb.00
4Judge, W., *hon. lt.* 11Feb.03

5th Battalion.

(Embodied 2 May 00 to 4 Dec. 00.)

(*Officers serving on 4 Dec. 1900 hold honorary rank in the Army corresponding to the Militia regimental rank they then held.*)

Hon. Colonel.

Sandwich, Oct. E. G. H., Earl of, K.C.V.O., *hon. c.* 15Jan.99

Major.

Rhodes, J. E. Capt. ret. pay (*H*) Ⓑ. 22Feb.06

Captains. (4)

Lainson, A. J., *D.S.O.*, Capt. ret. pay (*H*) Ⓑ *I. of M.* 20Jan.94
Willoughby-Wallace, C. L. 1May06
Lynes, W. P., Capt. ret. pay (*H*) 25Aug.06

Lieuts. and 2nd Lieuts. (6)

Lieutenants.

Margetts, F. B. H. 14Oct.02
Sweeting, H. C. 7Mar.05
Duberly, F. R. 8Mar.05

2nd Lieutenants.

Murray, W. R. C. 7May06
Lempriere, S. R. 10Jan.07
Cart de Lafontaine, A. M. C. 4Mar.07

Inst. of Musk.

Lainson, A. J., *D.S.O.*, capt. 11Apr.06

Adjutant.

White, H. H. R., Capt. K.R.Rif.C. 1May06
(*Capt. in the Army* 1 Apr 04)

7th Battalion.

(Embodied 8 May 00 to 15 Oct. 00)

(*Officers serving on 15 Oct. 1900 hold honorary rank in the Army corresponding to the Militia regimental rank they then held.*)

Hon. Colonel.

Hutton, Maj.-Gen. Sir E. T. H., K.C.M.G. C.B., p.s.c. [R] 16Nov.01

Lt.-Colonel.

Milborne-Swinnerton-Pilkington, *Sir* T. E., *Bt.*, Maj. ret. pay, *hon. c.* (*H*) 27Apr.03

Majors.

Sampson, F. R. W. 27Jan.94
Thistlethwayte, E. W., Maj. ret. pay (*Maj. Res. of Of.*) (*H*) *hon. l.c.* 14May04

Captains (3).

p.s. Rhodes, W. W. 2Jan.97
p.s. Irby, L. P., Capt., ret. pay, *hon. m.* (*H*) Ⓑ 17May99
p.s. Gosling, F. R. *hon. m.* (*H*), *I. of M.* 28Mar.00
p.s. Holmes-Tarn, H. 26Mar.02
Davies, A. R., *hon. m.* (*H*) 21Apr.03
p.s. Feilden, P. H. G. 12Mar.04
p.s. Okeover, H. E., *M.V.O.* 15May05
Colvile, C. R. (*H*) (*a*) 2Nov.06

Lieuts. and 2nd Lieuts. (12)

Lieutenants.

Lloyd Mostyn, L. 11July02
Forsyth-Forrest, T. R. (*H*) 11July02
Schofield, R. B. 21Dec.04
p.s. Campbell, G. C. 7 May 06
p.s. Leigh-Pemberton, D. W. G. 7May06

2nd Lieutenants.

Hodgson, R. D. J. 20Nov.06
Hunter, R. D. 30Jan.07

Inst. of Musk.

Gosling, F. R., *hon. m.* 4Apr.00

Adjutant.

Shakerley, G. C., *D.S.O.*, Capt. K. R. Rif. C. 26Apr.05

(*Capt. in the Army* 29Dec.98)

Quarter-Master.

O'Shea, T., *hon. capt.*

8th Battalion.

(Embodied 23 Jan. 00 to 1 Nov. 00.)

(*Officers serving on 1 Nov. 1900 hold honorary rank in the Army corresponding to the Militia regimental rank they then held.*)

Hon. Colonel.

Butler, Sir *T. P.*, Bt. 20July99

Lt.-Colonel.

Milliner, J. E., *hon. c.* (*H*) 3Nov.02

Major.

Captains. (4).

p.s. Butler, R. P. 18May17
Wheeler, H. R. (*H*) 4Jan.19

Lieuts. and 2nd Lieuts. (8)

Lieutenants.

p.s. Fitzmaurice, A. J. W. (*H*) *I. of M.* 22Sept.05

2nd Lieutenants.

Thomas, E. M. 16Dec.05
Mockett, G. 24Nov.06
Ferrier, A. G. 11Mar 07

Inst. of Musk.

Fitzmaurice, A. J. W. *lt.* 22Sept.06

Adjutant.

Rennie, G. A. P., *D.S.O.* Capt. K. R. Rif. C. 26 Apr. 05
(*Capt. in the Army* 25 Feb. 01)

Quartermaster.

Medical Officer.

Rawson, R. A., *Surg.-Lt.-Col.* 1Dec.81

9th Battalion.

"South Africa, 1900-01."

(Embodied 3 Dec. 99 to 31 July 01.)

(*Officers serving on 31 July 01 hold honorary rank in the Army corresponding to the Militia regimental rank they then held.*)

Hon. Colonel.

FitzGerald, Sir *R. U. P.*, Bt. 8Mar.99

Lt. Colonel.

Cooke-Collis, W., *O.M.G.*, A.-Col. ret. pay, col. *A.D.C.* 12Dec.94

Majors.

Stopford, W., *hon. l.c.* 10Dec.87
p.s Brazier-Creagh, E. S. (*H*) 25Jan.99

Captains. (8)

p.s. Clerke, A. W., *D.S.O.*, *hon. m.* (*H*) 27May99
Aldworth, J. C. O., *hon. m.* 14Aug.99
p.s. *Hebart, E. H.* (*H*) 6Jan.00
p.s. *Fuge, T. W. M.*, *hon. m.* 6Jan.00
Creagh, J. *hon. m.* (*H*), *I. of M.* 23Jan.00
Nichols, W. H. 25Apr.00
p.s. Hill, R. C. (*H*) (*a*) (*b*) 6June04
Gallagher, A. E. (*H*) 6June04
MacKenzie, C. I. (*H*) 6June04
Mackenzie, K. (*H*) 7June04
p.s. Brodie, J. C. (*H*) 20May05

Lieuts. and 2nd Lieuts. (12)

Lieutenants.

p.s. Humphreys, W. M. H. (*H*) 31Oct.02
Harold-Barry, J. 31Oct.02
Hunt, J. S. 17Jan.05

2nd Lieutenants.

Purcell, R. J. 29Aug.03
Fleury, W. A. 28May04
Lloyd, W. H. 31Dec.04
Humphreys, R. H. B. 7Oct.05

Inst. of Musk.

Creagh, J., *hon. m.* 6Jan.04

Digitized by Google

THE KING'S ROYAL RIFLE CORPS—(Rifle Depôt)—*contd.*

9th Bn.—*contd.*

Adjutant.
Allgood, W. H. L., Capt. K. R. Rif. C. 16Aug.04
(*Capt. in the Army* 8Mar.99)

Quarter-Master.
Wilkins, W. J., *hon. lt.*

Medical Officer.

MIDDLESEX.
1st (Victoria and St. George's).

"South Africa, 1900-02."

[6]

St, Davies Street, Berkeley Sq., W.

Hon. Colonel.
Cheylesmore, H. F. Lord, C.V.O., Maj.-Gen., *ret. pay* 31July05

Lt.-Colonel.
p.s. Tanqueray, W. M., VD, ● 2Mar.07

Majors.
p.s. Weekley, G. M., VD, *hon. l.c.* (*V*) 2Mar.02
p. Shipley, R. B., (*t*) (*H*) (*Hon. Capt. in Army* 1 *Dec.* 00) 2Mar.07

Captains. (10).
p.s. Harrison, J. R. W., VD, *hon. m.* 10Nov.97
p.s. Dickins, V. W. F., *hon. m.* (*Lt. Res. of Off.*) ● 22Nov.99
p.s. Wilson, W. P. (*t*) 14Jan.04
p.s. *Davies, E. H.* (*Hon. Capt. in Army* 1*July* 01) (*H*), *I. of M.* 14Mar.05
p.s. Lees, T. P. (Q) 14Mar.05
p. Pixley, S. A., VD, *hon. m.* (*H*) 14Mar.05
p.s. Waller, A. E. 15May05
p.s. Mulvey, W. S. *Hon. Vety.-Lt. in Army* 1*Dec.*00) - 26Nov.06
p.s. Shea S. V.) 8Dec.06

Lieuts. and 2*nd Lieuts.* (20)
Lieutenants.
p.s. Fenton, H. A. 6Feb.04
p.s. Howell, O A. 1Apr.05
p.s. Finigan, D. O'C. 1Dec.05
p.s. Cox, R. W. 19Apr.06

2nd Lieutenants.
p.s. Flemming, H. 10July06
Jackson, F. C. 21Aug.06
p.s. Warren, R. G. 12Nov.06
p.s. Harten, L. H. 8Jan.06
Hewlett, V. C. 5Mar.06
Henderson, R. W. 5Mar.06
Eaton, R. W. 14Feb.07

Inst. of Musk.
Davies, R. *ff., capt.* 7July01

Adjutant.
Johnstone, R., Capt. K. R. Rif. C. 1Jan.06
(*Capt. in the Army* 18Sept.01)

Quarter-Master.
Wynn, Hon. Maj. A., Qr. Mr., ret. pay 1Feb.03

Medical Officers.
p. Pearse, F. J., VD, *Surg.-Lt.-Col.* (*hon. Surg.-Col*) 21Apr.94
Steele-Perkins, G. C., *M.D., Surg. Lt.* 17Jan 07

Acting Chaplains.
Anderson, *Rev.* D., *M.A.*, 21Mar.91
Sinclair, *Rev.* R. H., *M.A.* 16Aug.02
[*Green.* Facings—*Scarlet.*]

2nd (South Middlesex).

"South Africa, 1900-02."

[7]

Fulham House, Putney Bridge, S.W.

[The 26th Middlesex Vol. Rif. Corps is attached to this Corps.]

Hon. Colonel.
Wolverton, F. Lord 29Aug.03

Lt.-Col. Commandant.
p.s. Dimond, C. B., VD, *hon. c.* (*t*) 28Dec.02
(*t*-col. 30Jan 92

Lt.-Colonel.

Majors.
p.s. Lewis, E. W., VD, *hon. l.c.* 12Feb.02
Smith, W. B., VD, 8Jan.07

Captains. (12)
p.s. Griffiths, H. E., VD, *hon. m.* (*t*) 30Oct.95
Harper, G 22Sept.97
p.s. McLean, W. R. J. *hon. m.* (*t*) 16Jan.00
p.s. *Buhl, F. J., hon. m.* (*H*), *I. of M.* 12Feb.01
p. Johnson, C. E., *hon. m.* (Q) 13Feb.01
p.s. Cheesewright, W. *F.* 26June01
p.s. Jeans, H. 29Jan.02
p.s. Dimond, C. F. W. ● 2Aug.02
p.s. Walker, T. ● 13June03
p.s. Hudson, E. ● 29May05
p.s. Girling, J. H. (*t*) 29May05
p. Ostermann, F. W. 15Jan.06
p.s. Bicknell, C. H. (*t*) (*O* 8Jan.07

Lieuts. and 2*nd Lieuts.* (18)
Lieutenants.
p.s. Parnell, E. L. (*H*) 8Aug.03
p.s. Hart, A. E. 30Oct.05
p.s. Dimond, P. W. 30Oct.05
p.s. Chance, E. W. (*H*) (*t*) 30Oct.05
p.s. Ayres, T. 30Oct.05
p.s. Jarrett, C. (*t*) 30Oct.05
p.s. Douglass, F. (*t*) 15Jan.06
p.s. Thompson, G. 15Jan.03
p.s. Hosken, C. C. F. 8Jan.07
p.s. Wordsworth, W. C. 8Jan.07

2nd Lieutenants.
Inst. of Musk.
uhl, F. J., *hon. m.* 12Feb.01

Adjutant.

Quarter-Master.
ead, A. E. T., *hon. capt.* 14May08

Medical Officers.
p. Coke, E. P. I. *Surg.-Capt.* 21Apr.03

Acting Chaplains.
Dennis, *Rev.* H. W., *M.A.* 12Feb.98
Hudson, *Rev.* E., *M.A.* 4Aug.00
[*Grey.* Facings—*Scarlet.*]

Cadet Corps.

St. Paul's School, West Kensington.

Captain.
p.s. Bicknell, C. H. (*t*) (Capt. 2 Midd'x V.R.C.) 1Nov.00
(*hon.*) 29Nov.90

Lieutenant.
Armitage, F. P. 17Apr.01

2nd Lieutenant.
[*Grey.* Facings—*Scarlet.*]

4th (Kensington).

"South Africa, 1900-02."

[9]

Iverna Gardens, Kensington, W.

Hon. Colonel.
Turner. Maj.-Gen. Sir *A. E.*, K.C.B., ret. pay (*Maj.-Gen. Res. of Off.*) [R] 29Nov.06

Lt.-Colonel.
p.s. Hopkins, A. J., VD, *hon. c.* 5Jan.05

Majors.
p. Harris, A. S. 4Jan.05

Captains. (8)
p.s. Lewis, F. G., *hon. m.* ● 3Aug.95
p.s. Stafford, H. J. (*Hon. Capt. in Army* 31*Aug*02) (*t*) (*a*) (*b*) 8Mar.99
p.s. Cowen, R. J. (*H*) 22May01
p.s. Lesser, A. (*H*) 10Feb.03
p.s. Campbell, H. 28Aug.05
p.s. Robson, H. E. (*H*) *I. of M.* 23Dec.05
p.s. Joseph, C. L. 23Dec.05

Lieuts. and 2*nd Lieuts.* (12)
Lieutenants.
2nd Lieutenants.
Cockell, C. E. B. 16July06
Barnett, H. W. 12Mar.07
Inst. of Musk.
Robson, H. R., *capt.* 16Apr.04

Adjutant.
Kennedy, F. M. R., Bt. Maj. Worc. R. 15Nov.02
(*Capt. in the Army* 20June00)

Quarter-Master.
p. Poulter, A. T., *hon capt.* 4Dec 96

Medical Officers.
p. *Clark, A.*, VD, *Surg.-Lt.-Col.* (*hon. Surg.-Col.*) (*Brig.-Surg. Lt.-Col.*, 2 *Lond. V. I. B.*) 23Aug.93
p. Miller, F. R., *Surg.-Capt* 20Dec.96

Acting Chaplain.
Pennefather, *Rev.* S. R., *M.A.* 17Aug.98
[*Grey.* Facings—*Scarlet.*]

5th (West Middlesex).

"South Africa, 1900-02."

[10]

Henry Street, St. John's Wood, N.W.

Hon. Colonel.
Cameron, Gen. Sir *W. G.*, G.C.B., VD, Col. *R. Lanc. R.*, m.c.c. 20Oct.80

Lt.-Col. Commandant.
p.s. Middleton, G. J. (*t*) 24Dec 04

Lt.-Colonel.
p.s. Bindloss, A. H. 23Oct.05

Majors.
p.s. Blumfeld, J. L. Q 21Feb 96

Captains. (12)
p.s. Jarratt, W. J., VD *hon. m* 7Jan.91
p.s. Cousens, F. J., VD, *hon. m.* (*Hon. Capt. in Army* 1Dec.00) 23Dec.93
p.s. Phillips, C., VD, *hon. m.* 6Apr.98

Digitized by Google

Middlesex—5th—*contd.*

Captains—contd.

p.s.Coles, L. H. (*H*) (*Capt. Res. of Off.*) (*Hon. Lt. in Army* 10July01) 30May00
p. Dixon, H. J (*t*) VD, *hon. m.* 30May00
p.s.Churchill, A. (*H*) 20June00
p.s.Hewett, W.P.(Q)24Aug.01
p.s.Montgomerie, H. S. 24Mar.03
p.s.*Beach, G.* (*t*) (*H*) *I. of M.* 26June04
p.s.Bartholomew, A. G. (q) 17Dec.04
p.s.Boulton, W. M. 21Feb.05
p.s.Slaney, C. N.(*H*) 6Nov.05
p.s.Hewlett, L. M. 13Nov.05

Lieuts. and 2nd Lieuts. (21)

Lieutenants.

p.s.Bousfield, R. G. P. 5June04
p.s.Stuart, A N. 13Nov.06

2nd Lieutenants.

p.s.Ashdown, A. E. 12Mar.06
O'Brien, G. G. 19Mar.06
Ricard, F. 23Apr.06
p.s.Ford, K. J. 25June06

Inst. of Musk.

Beach, G., capt. 6June03

Adjutant

Blaine, E. E., Capt. R. Sc. Fus. 16Mar.06
(*Capt. in the Army* 4 Nov. 98)

Quarter-Master.

p. Finlayson, J. H., VD, *hon. capt.* 17May99

Medical Officers.

p. Goddard, C. E., *Surg.-Capt.* 2May00
p. Goullet, C. A., *Surg.-Capt.* 5June01

Hon. Chaplain.

Bushell, *Rev.* W. D., *M.A.*, VD 3July71

Acting Chaplain.

Barker, *Rev.* W., *M.A.*, VD 9Sept.52

[*Green.* Facings—*Scarlet.*]

Cadet Corps.

Harrow School.

Hon Colonel.

Wood, Rev. J., M.V.O., D.D. 1Feb.06

Major.

p.s.Stogdon, *Rev.* E., *M.A.* 1Feb.06

Captain.

p.s Talbot, J. 1Feb.06

2nd Lieutenants.

Freeborn, E. W. 1Feb.06
Laverton, G. A 1Feb.06

The Prince of Wales's Own, 12th (Civil Service)

"South Africa, 1900-02."

[16]

Somerset House

Hon. Colonel.

THE KING.

Lt.-Colonel.

p. Arran, A. J. C., *Earl of,* 9July04

Majors.

p.s.Merrick, R. VD,(Q) *hon. lt.* 8Mar.04
p.s.Hayes, R. G. (*t*) 6Aug.04

Captains. (10)

p.s.Brett, F. J. *hon. m.* 22Mar.99
p.s.Brown, W., *hon. m.* (Q) 20Dec.99
p.s.Neales, R. W., *hon.m.* 22June00
p.s.Compton, J., *hon. m.* (*t*) 12Feb.02
p.s.Smith, S. G., *hon. m.*(Q) 3Mar.02
p.s. Ward, J. S. (*H*) 11June04
p.s.Bruce, C. M. (*t*) (*H*) 11June04
p.s.Chew, R. (q) 11June04
p.s.Jenner, T. E.(*t*) 11June04
p. Harrison, S. Capt. ret. pay (*Capt. Res. of Off.*) *hon. m.* (Q), (*H*) (*C*) 21July05
p s Grunwald, S. M., *I.S.O.* (*C*) 31July05
p.s.*Strange, E. F.* (*H*) *I. of M.* 7Dec.06

Lieuts. and 2nd Lieuts. (18)

Lieutenants.

p.s Kirkby, W. T. (*t*)17July00
p.s.Saunders, A. E. (*H*) (*t*) 9Mar.01
p.s.Palmer, G. H.(*t*) 5Mar.02
p.s.Manning, O.S.(*t*) 30Apr.02
p.s.Ross, J. A. 11June04
p s.Acland, F. D. (*Priv. Sec. to S. of S. for War*) 11June04
p.s.Martin, C. H 11June04
p.s.*Robinson, A. T. V.* (*t*) 11June04
p.s.Marks, J. S. (*C*) 31July05
p.s.Diggins, A. (*t*) 15Jan.06
p.s.Parkinson, T. F. 5Feb.06
p.s.Lloyd, H. G. 8Mar.06
p.s.Harris, G. A. 2Nov.06

2nd Lieutenants.

p.s.Grimsdale, G. C.17Apr.05
p.s.Hide, L. 17Apr.05
p.s.Crutchley, E. T. (*C*) 31July05
p.s.Fradgley, L. 31July05
p.s.Laskey, F. S.(*t*) (*C*) 11Dec.05
p.s.Turk, G. W. 26Feb.06
p.s.Newson, W. F. K. 26Mar.06
p.s.Bell, A. D. 23Apr.06
Warne, H.F.M. 5June06
p.s.King, J. T. 28Sept.06
p.s.Le Bevre, J. N. 4Sept.06
Oliver, A.A. 2Nov.06

Inst. of Musk.

Strange, E. F., capt. 3July05

Adjutant.

Ward, E. F., Capt. K.R. Rif. C. 1Jan.06
(*Capt. in the Army* 24May00)

Quarter-Master.

p., p.s. Hughes, R. E., VD, *hon. capt.* 29May96

Medical Officers.

p. Dickson, T. H., *M.B., Surg.-Maj.* 23Oct.05
p. Callender, E. M., *Surg.-Maj.* 23Nov.06
p. Branthwaite, R. W., *Surg.-Lt.* (*C*) 31July05

Acting Chaplains.

Duckworth, *Rev. Canon* R., *D.D., C.V.O.*, VD 14Mar.85
Andrews, *Rev.* G. H., *M.A.*, Chapl. to the Forces (2nd Cl.) (*C*) 31July05

[*Light Grey.* Facings—*Blue.*]

Civil Service Cadet Corps.

Captain (*in command*).

p. Harrison, S., Capt. ret. pay (*Capt. Res. of Off.*) (Hon. Maj. 12 Midd'x V.R.C.), (Q), (*H*) 10Apr.95

Captains.

p.s.Grunwald, S. M., *I.S.O.* (Capt. 12 Midd'x. V.R.C.) 11July03
p.s.Marks, J. S. (*Lt.* 12 Midd'x V.R.C.) 27Nov.06
p.s.Crutchley, E. T. (2nd Lt. 12 Midd'x V.R.C.) 11Feb.07

Lieutenant.

2nd Lieutenants.

p.s.Laskey, F. S. (2nd Lt. 12 Midd'x V.R.C.) (*t*) 11 Dec. 05

Acting Surgeon.

p. Branthwaite, R. W. Surg.-Lt. 12 Middx. V.R.C. 2Apr.04

Hon. Chaplain.

Andrews, *Rev.* G. H., *M.A.* Chapl. to the Forces (2nd Cl.) (Acts. Chapln. 12 Midd'x V.R.C.) 11July03

[*Light Grey*, Facings—*Blue*, Plume—*Blue.*]

18th (Queen's)

Westminster.

"South Africa, 1900-02"

[17]

Queen's Hall.

58, Buckingham Gate, S.W.

Hon. Colonel.

p. *Vincent*, Sir *C. E. H.*, K.C.M.G., C.B., VD, Col. *A.D.C.* (*H*) 26Mar.04

Lt.-Col. Commandant.

p Trollope, G. H., VD, *hon. c.* 26Mar.04
lt.-col. 24Feb.97

Lt.-Colonel.

p. Clark, C. A. G. (Q) (*H*) (Maj. ret. pay) (*Maj. Res. of Off.*) 4Aug.06

Majors. (4)

p.s.Bone, H. W., VD, *hon. l.c.* 5Jan.96

Captains. (16)

p.s.Shoolbred, R., *hon. m* (q) 23Mar.96
p.s.Ridpath, A. L.*hon. m.* (q) 10Mar.97
p.s.Comerford, R. H. J., VD, *hon. m.* 24Mar.97
p.s.Moore, A. P. F., *hon m.* (*Lt. Res. of Off.* (Q) 6Dec.98
p.s.*Cohen, J. W.*(*t*)(*H*) *Hon. Lt. in Army* 1Dec.00)27June00
p.s.Merrick, W., jun. (q) 27June00
p.s.Dodd, R. A. 4July02
p.s.Whitcombe, A. J. (*t*) 12Apr.02
p.s.Tyrwhitt, N. B. (*Hon. Lt. Res. of Off.*) (q) 12Apr.02
p.s.Glasier, R. B. (*t*)29 Aug.02
p.s.Spencer-Smith, C. O. 6Feb.04
p.s.Towse, C. H. 21Mar.05
p.s.Egerton, V. C. 21Mar.05
p.s.Lambert, G. H. 21Mar.05
p.s.Jennens, L. E. 21Mar.05
p.s.Shattock, M. M. (*H*) (*t*) *I. of M.* 21Mar.06

Lieuts. and 2nd Lieuts. (29)

Lieutenants.

p.s.Probyn, S. O. (*t*) 4May01
p.s.Gilchrist, A. F. (*H*) (q) 4May01
p.s.Low, S. (*t*) 8Apr.02
p.s.Harding, P. E.(*t*) 31Oct.02
p.s.Scammell, A. G. 31Oct.02
p.s.Mason, W. E. 31Oct.02
p.s.Bird, R. R. 31Oct.02
p.s.McLeod, A. K. 17Apr.05
p.s.Henriques, J. Q. 17Apr.05
p.s.Moy, A., jun. (*C*) 17Apr.05
p.s.Low, T. R. 11Dec.05
p.s.Challis, L. S. 11Dec 05
p.s.Simon, F. C. 11Dec.05
p.s.Henriques, H. L. Q. 21May06
p.s.Whitmore, J. B. 21May06

2nd Lieutenants.

p.s.Bird, A. G. 23July06
p.s.Birts, W. T. W. 10Sept.06
Fenwick, C. S. 14Nov.06
Hinson, W. 14Feb.07

Inst. of Musk.

Shattock, M. M., *Capt.* 19Nov.04

Adjutants.

Porter, M. L., Capt. K. R. Rif. C. 1Sept.05
(*Capt. in the Army* 17Mar.00)
Leith, A. R., Capt. K. R. Rif. C. 23Nov.05
(*Capt. in the Army* 25Apr.06)

Quarter-Masters.

p. Jordan, J. B., VD, *hon. capt.* 10June06
Southall, A. E. 12Mar.01

Digitized by Google

THE KING'S ROYAL RIFLE CORPS—(Rifle Depôt)—*contd.*

Middlesex — 13th (Queen's) — *contd.*

Medical Officers.

s. Whitcombe, P. P., *M.B., Surg.-Maj.* 2Aug.02
s Morris, C. A., *C.V.O., M.B., Surg.-Capt.* 30Apr.02

Acting Chaplain.

Robinson, *Very Rev.* J. A., *D.D., Dean of Westminster* 25Nov.02

[*Grey.* Facings—*Scarlet.*]

Cadet Corps.

Captain (in command.)

p.s. May, A., jun., *Lt.* 13 Midd'x V.R.C. 31July05

Captain.

p.s. Ryley, *Rev.* H. B., *M.A.* 9May06

Lieutenant.

Markwick, W. L. 1Apr.07

[*Grey.*]

21st (The Finsbury Rifle Volunteer Corps)

"South Africa, 1900-02."

[25]

Paxton St., Pentonville.

Hon. Colonel.

Paxton, F. T. 4Apr 83

Lt.-Colonel Commandant.

p.s. Gallie, J. B., V.D., *hon. c.* 23May01
Lt.-col. 16May00

Lt.-Colonel.

p.s. Stockall, T. J., VD, *hon. c.* 12July01

Majors.

p.s. Davis, W., VD, *hon. Lc.* 12Dec.00
p.s. Tasker, H. H. 12Apr.02

Captains. (11)

p.s. Byrne, S. C. (*H*) (*Hon. Capt. in Army*) Dec.00)
(*Lt. Res. of Off.*) *hon. m.* 4May98
p. Smith, W. R. (*I*) 23Dec.98
p. Hale, M. H., *hon. m.* 4Feb.99
p.s. Henderson, A. H. G. (*Lt. Res. of Off.*) (*Hon. Lt. in Army* 1Dec.00) 1Dec.99
p.s. Ford, W. 15Apr.00
p.s. Shearsmith, H. W. (*H*) *I. of M.* 24Oct.00
p.s. Tasker, E. L. 12Apr.02
p.s. Davis, W. E. (*H*) 2Jan.04
p.s. Murray, W. 12Feb.04
p.s. Mesenthal, R. A. E. 3July04
p.s. Dawes, R. J. (*H*) 9July04
p.s. *Davis, G. F.* 15May06

Lieuts. and 2nd Lieuts. (19)

Lieutenants.

p.s. Clark, F. W. 5Oct.04
p. Doré, E. J. G. (*Hon. Lt. in Army* 1 Oct. 02) 7Jan.05
p.s. Wright, H. H. S. 11Dec.06

2nd Lieutenants.

Evans, C. H. S. 28May06

Inst. of Musk.

Shearsmith, H. W., capt. 8May01

Adjutant.

Kay, W. A. L., Capt. K. R. Rif. C. 12Mar.06
(*Capt. in the Army* 11Dec01)

Quarter-Master.

p. Kirby, C., VD, *hon. capt.* 7Dec.01

Medical Officers.

p. Adams, J., VD, *Surg. Lt.-Col.* (*hon. Surg.-Col.*) (*Brig. Surg.-Lt.-Col. 4 Lond. V.I.B.*) 12Jan.98
p. Malcolm, W. A., *M.B., Surg.-Capt.* 21Apr.06
p. Smelt, C. A. C., *M.B., Surg.-Capt.* 27Nov.06

Acting Chaplain.

Sinclair, *Ven. Archdeacon* W. M., *D.D.* 31Jan.00

[*Green.* Facings—*Scarlet.*]

22nd (Central London Rangers)

"South Africa, 1900-02."

[26]

Henry Street, Gray's Inn Road, W.C.

Lt.-Colonel.

p.s. Coldicott, H. S., VD, (Q) 8Feb.07

Majors.

p.s. Hopwood, F. F. 26Mar.02
p.s. Fletcher, A. K. (Q) (*H*) 9Feb.07

Captains. (8)

p. Wilton, T. 31Mar.99
p.s. *Pilsbardy, C. B.* (*H*) *I. of M.* 8June01
p.s. Wilton, G. 26Feb.02
p.s. Syms, A. G. E. 26Mar.02
p.s. Twaten, A. H. 9Aug.02
p.s. Chart, R. (*I*) 26Feb.05
p.s. Challen, H. G. 28Aug.06

Lieuts. and 2nd Lieuts. (12).

Lieutenants.

p.s. Teuten, C. W. A. 20Jan.03
p.s. Gard, C. J. 27Feb.04
p.s. Sargeaunt, B. E. 2July04
p.s. Wilson, K. R. 2July04

2nd Lieutenants.

Foucar, J. L. 30July06
Carpenter, A. A. N. 16Jan.07

Inst. of Musk.

Fitzhardy, C. B., capt. 9Apr 04

Adjutant.

Manners, *Lord* R. W. O., *D.S.O.* Capt. K.R. Rif C. 3Jan.03
(*Capt. in the Army* 17May99)

Quarter-Master.

Mather, A. A., *hon. capt* 9July06

Medical Officers.

p Ehrmann, A., *Surg.-Capt* 11June02
Lloyd, W., *Surg-Lt.* 17Apr.05

Acting Chaplain.

Laffan, Rev. R. S. de C., *M.A.* 12Mar.04

[*Green.* Facings—*Scarlet.*]

25th (Bank of England).

Somerset House.

(Disbanded 1Apr.1907)

Captain.

p.s. Inman, H. S. 13Apr.01

Lieuts. and 2nd Lieuts. Lieutenant.

p.s. Terry, F. D. D. (*H*) (*I*) 5Feb.06

2nd Lieutenant.

p.s. Ager, F. G. 26Feb.06
Barrett, A. M. 26Mar.06

[*Rifle Green.* Facings—*Rifle Green.*]

LONDON. 1st (City of London Rifle Volunteer Brigade).

"South Africa, 1900-02."

[178]

120, Bunhill Row, E.C.

Lt.-Col. Commandant.

p. Bingham, G. C., *Lord*, Capt., *hon. c.* 26June01
lt.-col. 2Apr.01

Lt.-Colonel.

p.s. Matthey, C. G. E., VD. (*T*) (*Hon. Capt. in Army* 1Dec.99) 16Apr.02

Major

p.s. Bicker-Caarten, G., VD, *hon. l c.* (*I*) 9Dec.02

Captains. (10)

p.s. Cornish, C. W. (*I*) 19Jan.98
p.s. King, N. C. 7Feb.00
p.s. Burnell, C. D. (*I*) 9Dec.02
p.s. Chilver, A. F. (*I*) 9Dec.02
p.s. Johnson, E. D. (*Hon. Lt. in Army* 2Aug.01) 28Dec.02
p.s. Canning, P. L. H. 23Dec.02
p.s. Prior, H. B. (*I*) 29May05
p.s. Bates, A. S. (*I*) 12Nov.06

Lieuts. and 2nd Lieuts. (15)

Lieutenants.

p.s. Chapman, W. G. 9Dec.02
p.s. Collier, E. (*I*) 9Dec.02
p.s. Soames, M. H. 29Jan.03
p.s. MacGill, C. G. H. (*H*) *I. of M.* 29Jan.06
p.s. Gosnell, R. C. 29Jan.06
p.s. Lintott, A. L. (*Hon. Lt. in Army* 29 *Aug.* 02) (*H*) 29Jan.06

2nd Lieutenants

p.s. Peddie, J. T. 13Feb.04
p.s. Bowers, S. 12Mar.06
p.s. Husey, E. H. 12Mar.06
Colmer, G. J. 1Nov.06

Inst. of Musk.

MacGill, C. G H. *Lt.* 12Mar.04

Adjutant.

Kennard, A. C. H., Capt. Rif. Brig. 23Oct.06
(*Capt. in the Army* 30Aug.00)

Quarter-Master.

p. Guppy, J., *hon. capt.* 11July06

Medical Officers.

p. Smith, W. R., *M.D.*, VD, *Surg. Lt.-Col.* (*hon. Surg Col*) (*Brig. Surg. - Lt. - Col., 3 Lond. V.I.B.*) 4June06
p. Ducat, A. D., *M.B., Surg.-Capt.* 4Feb.99

Acting Chaplains

Clarke, *Rev.* A. D., *M.A.*, VD 21May87
London, *Rt. Hon. and Rt. Rev. K. F., Lord Bishop of, D.D.)* 15May01

[*Green.* Facings—*Green.*]

Digitized by Google

THE KING'S ROYAL RIFLE CORPS—(Rifle Depôt)—*contd.*

London V.R.C.—*contd.*

1st (City of London) Cadet Corps.

(1)

130, Bunhill Row, E.C.

Captain.

p.s. Abbott-Brown, C. F. M. 14Nov 03

Lieutenant.

p.s. Nadaud, H. L. F. R. 13Feb.04

2nd Lieutenant.

[*Green.* Facings—*Green.*]

(2)

Merchant Taylors' School, E.C.

Captain.

p.s. Whipple, F. J. W. 27Aug.04

Lieutenant.

p.s. Hodges, W. H. 26June06

2nd Lieutenant.

[*Green.* Facings—*Green.*]

(3)

King's College School.

2nd Lieutenant.

p. Hankin, G. T. 1Nov.(6
8Aug.03

[*Green.* Facings—*Green.*]

2nd.

"South Africa, 1900-02."

[179]

97a, Farringdon Road, E.C.

Hon. Colonel.

DC *Roberts, Field-Marshal Rt. Hon. F.S. Earl, K.G., K.P., G.C.B., O.M., G.C.S.I., G.C.I.E., Col. Commdt. R. Art., Col. I. Gds.,* 24Sept.87

Lt.-Colonel.

p.s. Smith, R. W., VD, *hon. c.* 27Sept.02

Majors.

p.s. Millett, G. C. Nov.02
Lockett, E. T. Oct.05

Captains. (11)

p. Dixon, W. T., *hon. m.* 4Sept.97
p.s. Stokes, E. 10Jan.00
p.s. Welch, F. J. E. (*t*) 10Jan.(0
p.s. Myers, S. D. 23May00
p.s. Breysig, P. L. 17Oct.00
p.s. Myer, E. A. 22Nov.01
p.s. Muldren, W. F. 18Nov 02
p.s. Bateman, H. D. 24Mar.03
p.s. Schwersee, M. H. (*H*), *I. of M.* 24Mar.03
p.s. Jackson, E. A. 21Mar.03
p.s. Boothby, R. C. 14Nov.06

Lieuts. and 2nd Lieuts. (19)

Lieutenants

p.s. Goddard, R. 4May01
p.s. Kindell, A. A. G. 26Feb.02
p.s. Harrell, T. H. 26Feb.02
p.s. Shettle, F. G. 16July02
p.s. Burton, P. C. 16July02
p.s. Stephens, F. 24Mar.03
p.s. Hopton, U. 5Feb.06
p.s. Rowney, N. M. 5Feb.06
p.s. Tucker, F. G. 5Feb.06
p.s. Phillips, E. L. 24Jan.07
p.s. Borthwick, W. S. 24Jan.07

2nd Lieutenants.

p.s. Butcher, E. A. 18Nov 02
Baily, R. C. 2Dec.02
Neeves, R. T. E. 6Nov.05
Phillips, A. S. 5Feb.06
p.s. Spilsbury, A. J. (*C*) 19Mar.06
Perrot, E. (*C*) 19Mar.06

Inst. of Musk.

Schwersee, M. H., *capt.* 21May06

Adjutant

Quarter-Master.

Applebee, H. P. 28Feb.05

Medical Officer.

p. Copeman, S. A. M., *M.D., F.R.S., Surg.-Maj.* 12Feb.06

Ramsden, H. K., *Surg.-Capt.* 5Mar.07

Acting Chaplains.

Addison, *Rev.* W. H., *M.A.* 2Jan.00

Healey, *Rev.* W., *M.A.* 25July03

[*Green.* Facings—*Scarlet.*]

Cadet Corps.

City of London School, E.C.

Captain.

p.s. Spilsbury, A. J. (2nd Lt. 2 Lond. V.R.C. 26Feb.05

Lieutenant.

2nd Lieutenants.

Perrot, E. (2nd Lt. 2 Lond. V.R.C.) 7Mar.05

[*Green.* Facings—*Green.*]

3rd (City of).

"South Africa, 1900-02."

[180]

34, Sun Street, Finsbury Square, E.C.

Hon. Colonel.

p. Stevenson, E. C., VD (*t*) *hon. c.* 15Oct.04

Lt.-Col. Commandant.

p.s. Ekin, T. C., *hon. c.* 3July04
lt.-col. 26Mar.02

Lt.-Colonel.

p.s. Faux, E., VD, *hon. c.* 1Dec.04

Majors.

p. Berkeley, C. W. (Q) (*Hon. Capt. in Army* 1Dec.00) 12Nov.04

Captains. (12)

p.s. Mudford, W. 9Dec.93
p.s. Enoch, C. D. 17Nov.97
p.s. Barnes, H. D. 20June00
p. Wilson, J. A. 19Dec.00
p.s. Seabrooke, C. H. (*H*), *I. of M.* 7Dec.01
22Dec.00
p.s. Casson, W. (*t*) 6Jan.03
p.s. Laurie, A. D. 7Apr.03
p.s. Molesworth, M. P., Maj (*Vols.*) (*Hon. Maj. R. Guernsey Art. Mil.*) (A) 29May06
p.s. Prince, A. G. 5Feb.07

Lieuts. and 2nd Lieuts. (18)

Lieutenants.

p.s. Tuck, W. R. 27Aug.06
p.s. Flower, L. A. L. 27Aug.06
p.s. Vielleville, H. 24Sept.06

2nd Lieutenants.

Cunynghame, F. J. de M. 24Oct.06

Hueffer, O. F. M. 27Nov.06

Inst. of Musk.

Seabrooke, C. H., *capt.* 7Jan.05

Adjutant.

Long, W. J., Capt. K. R. Rif. C. 14Mar.04
(*Capt. in the Army* 21Oct.99)

Quarter-Master.

Medical Officer.

p. Parry, T. W., *M.D., Surg.-Capt.* 26Mar.04

Acting Chaplains.

Smith, *Rev.* H. R. C., *D.D.* 27May93

Clementi-Smith, *Rev.* P. 25Feb.05

[*Scarlet.* Facings—*Buff.*]

1st Cadet Battalion.

"South Africa, 1900-02."

42 and 44, Sun Street, Finsbury Square, E.C.

Hon. Colonel.

p.s. *Watts, W.*, C.B., Lt.-Col. & Hon. Col. 3 Bn. Welsh R. (*Capt. Res. of Off.*) (*H*) (Q) (a) (*b*) 10Feb.03

Lt.-Colonel.

Willis, *Rev. F. hon. c.* 1Jan.01
hon. 16Mar.97

Majors.

Pixley, F. W. 24Feb.03

Captains. (10)

p. Sharpe, F. J. 1Jan.01
hon. 15Apr.99

p.s. Masterman, W. S., Capt., 3 Bn. Welsh R. attd.) (*H*) *I. of M.* 3May01

p.s. Lord, C. E., 3 Bn. S. Staff. R. (*Hon. Capt. in Army, 16 Oct. 00*) (attd.) 28Nov.03

p.s. Davies, H. S. 11June04

p. Vaughan, C. G. (*t*) *actg. adjt.* 11June04

p.s. Booth, W. L. 21May06

p.s. Dear, H. J. 21May06

Lieuts. and 2nd Lieuts. (18)

Lieutenants.

p.s. Dear, H. C. 28Mar.05

p. Goord, F. L. 28Mar.05

p.s. Bickerstseth, E. M. 19Mar.06

p.s. Lamont, A. C. S. 19Mar.06

p.s. Towse, E. B. 11Dec.(6

p.s. Simpson, H. 11Dec.06

2nd Lieutenants.

Livingstone, A. F. 17Sept.06

Livingstone, L. 17Sept.06

Thompson, N. R. 24Nov.06

Inst. of Musk.

Masterman, W. S., *capt.* 20Jan.03

Acting Adjutant.

Vaughan, C. G., *capt.* 14Nov.05

Quarter-Master.

Medical Officers

p. Rooke, R., *Surg.-Capt.* 13June03

Actg. Surg. 25Apr.00

DC Reynolds J. H., *M.B.*, Lt.-Col., ret. pay (attd.) 21Oct 96

p.s. Blake-Campbell, St. J. F., *Surg.-Capt.* 20Nov.05

Acting Chaplains.

Bell, *Rev.* H. C. 19May97

Nash, *Rev. Prebendary* J. J. G. *M.A.* 25June03

[*Green.* Facings—*Scarlet.*]

Digitized by Google

THE DUKE OF EDINBURGH'S (WILTSHIRE REGIMENT.)

Regimental District No. 62 [Western Counties Group.]

The late Duke of Edinburgh's Coronet and Cypher.

"Hive," "Peninsula," "Pyrenees," "Nivelle," "Nive," "Orthes," "Toulouse," "Peninsula," "Waterloo," "Sobraon," "Sevastopol," "Pekin," "New Zealand," "South Africa, 1879," "South Africa, 1900-02."

Line and Militia Battalions.

Uniform—Scarlet. *Facings*—Buff. *Agents*—Messrs. Cox & Co.

1st Bn. (62nd Foot) · *Ambala (Punjab).*

2nd " (99th Foot) *Pembroke Dock (for Tipperary)*

3rd Bn. (R. Wiltshire Mil.) · *Devizes.*

Depôt *Devizes.* Record Office *Exeter.*

Volunteer Battalions.

1. 1st Wiltshire · *Warminster.* | 2. 2nd. · *Chippenham.*

Colonel

1st and 2nd Battalions.

· Dunns, Gen. *Sir* J. H, *K.C.B.* ⊕

Lt.-Colonels. (2)

1 Kirkwood, C. H. M., *D.S.O.* 6Jan.06
1 Reay, H. H. J. 19Mar.06

Majors. (2)

(*2nd in Command.*)

2 Macdonald, N. D., *p.s.c.* 7Jan.06
28Nov.00
1 Warden, L. H. 19Mar.06
14Sept.01

Majors. (6)

1 Jeffreys, A. G. 5May02
2 Heytesbury, L., *Lord* 16May02
1 Hasted, A. W. 17May05
2 Furbes, J. F. 16Sept.05
(2) Barnes A. A. S. 6Jan.06
d. Steward, R. H. (*Comdg. Depôt*) 19Mar.06

Captains. (12)

1 Vincent, H. 1Feb.96
bt. maj. 22Aug.02
1 Rigby, G. C. 9Nov.96
a. Wyndham, *J. R.* 10Oct.98
s. Brown, *W. S.* 2Feb.00
bt. maj. 22Aug.02
s. Evans, *K.*, D.S.O. 9Feb.00
Wilcox, *A. H. H.*, *p.s.c.* 9Feb.00
s. Hosier, *P.* 9Feb.00

Captains—contd.

(2) *Bradbridge, E. U.* 22Feb.00
2 Armstrong, A. 24Feb.00
a.c. 1 Roche, T. 14May00
1 Law, C. A. 22Jan.02
2 Stoddart, F. W. 26Feb.02
s. *Formby, M. L.* 26Feb.02
d. 1 Richards, M. C. 19Mar.02
p d. *Monrsal, G.* 1May02
(Timmis, A. W. 19Oct.02
2 Dansey, F. H. 24Aug 04
1 Blake, W. A. 17Aug.05
2 Fisher, H. B. 17Aug.05
2 Gillson, R. M. T. 16Sept.05
2 Henslow, E. L. W. 4Nov.05
(2) *Thornton, C. F.* 6Jan.06
2 *Barker, C. A., adjt.* 6Jan.06
(?) *Makin, E L.* 2 Dec.06
17Feb.04

Lieutenants. (12)

2 Magor, A. C. 17Aug.00
1 *Guy, R. F., adjt.* 21Jan.01
2 Coddington, H. F. 19Mar.02
1 Gilpin, A. F. 19Mar.02
1 Cary-Barnard, C. D. V. 18Sept.02
1 Martin, A. V. P. 11June03
1 Rowan, P. S. 18June03
c.o. *Champion de Crespigny, C. V.* 4July03
1 Carter, C. G. M. 23Sept.03
a.c. *Hern, W. S.* 5Oct.03
1 Dawes, W. R. A 25Feb.04
d. 1 Davies, H. R. A. 24July04
d. 2 Mosley, W. H. 24Aug.04
2 Kelly, J. U. 29Oct.04
1 Moore, C. H. R. 18Jan.05
2 Bond, C. G. 7Sept.05
1 Clarke, A. O. K. S. 16Sept.05
1 Le Huquet, G. 4Nov.05
2 Culver, R. P. 6Jan.06
1 Wise, P. R. 7Jan.06

2nd *Lieutenants.* (12)

1 Stirling, H. F. D. 29Oct.02
1 Hagger, W. A. 22Apr.03
1 Ralston, N. H. H. 3Dec.04
2 Harvey, E. G. 28Jan.05
1 Edwards, D. B. 28Jan.05
2 Burroughs, J. E. G. 20May05
(2) *Wallis, H. J. F.* 7June05
17June03
1 Mulliken, E. M. 16Aug.05
1 Sparkes, R. A. 29Nov.05
2 Spencer, F. A. 29Nov.05
1 Eberhardie, R. C 29Aug.06
2 Beattie, M. H. 29Aug.06
2 Coventry, *Hon.* T. G. 29Aug.06
2 Hill, G. C. 29Aug.06
2 Fowler, E, K. 29Aug.06

Adjutants.

1 Guy, R. F., *lt.* 7Sept.05
2 Barker, C. A., *cap.* 5Oct.06

Quarter-Masters.

m. *Pepper, G.* 28Aug.98
hon. capt. 28Aug.03
1 Mankelow, H., *hon. lt.* 11Aug.97
2 Yardley, A. J. 15Apr.98
hon. capt, 29Nov.00

3rd Battalion.

"Mediterranean."

"St. Helena, 1901-02."

(Embodied 16 Jan. 00 to 11 Sept. 02.)

(*Officers serving on* 11 *Sept.* 02 *hold honorary rank in the Army corresponding to the Militia regimental rank they then held.*)

Hon. Colonel.

Methuen, Gen. P. S., Lord, G.C.B., K.C.V.O., C.M.G., *S. Gds. s.* [R] 25June92

· 4Apr.96

Lt.-Colonel.

Barclay, R., *hon.* 21Mar.03

Major.

Stilwell, C. H 6June03

Captains. (6)

Coleman, W. T., *hon. m.* (*H*) 5July93
p.s. Spiller, L. W., *hon. m.* 13Apr.96
Clarke, J. S., Capt. ret. pay *hon. m.* (*H*) ⊕ 13Jan.97
p.s. *Booth, C. A. Hon. Capt. in Army* 21Oct.00) (*H*) (*a*), *p.s.c.* *c.o.* 8May04
18Apr.00
p.s. Reynolds, H. C. O. (*H*) 19May06
p.s. Bailey, F. R. (*H*) *I. of M.* 16June06

Lieuts. and 2nd Lieuts. (9 *Lieutenants.*

Mogg, H. B. (*H*) 22Apr.03
Conyngham, V. G H F., *Marq.* 6Jan.04
p.s. Wisden, L. H. F. 28Mar.0

2nd *Lieutenants.*

p.s. Gordon, C. A. 12Mar.04
(*p.s.*) Starky G. B. 22Mar.06

Inst. of Musk.

Bailey, F. R. *capt.* 17Sept.04

Adjutant.

Wyndham, J. R., Capt. Wilts R. 16Mar.03
(*Capt in the Army* 10Oct.98)

Quarter-Master.

Pepper, G., *hon. capt.*

Digitized by Google

THE DUKE OF EDINBURGH'S (WILTSHIRE REGIMENT)—(Regtl. Dist. No. 62)—contd.

1st Wiltshire.

"South Africa, 1900-01."

[74]

Warminster.

Hon. Colonel.

Somerset, A., Duke of 12June00

Lt.-Colonel.

Radnor, J., *Earl of* (*Hon. Capt. in Army* 30*May*01), Ⓒ 21Mar.03

Majors.

p.s.Bouverie, *Hon.* S. (*H*) *I. of M.* 16Jan.04

Captains. (10)

p.s.Willis, H. H. VD 26July91
p. Jackson, W. H 8Jan.96
p. Raadle, R. H. (*Hon. Capt. in Army* 30 *May*01) 16July02
p.s.Sparks, F. J. 21Feb.03
p. Vicary, G. H 20May'3
p. Bennett, C. G. 9Oct.03
p. Usher, T. C. 15July05
p. Hoare, A. S.(*H*) 25Oct.05
Dremel, J. R. S. (a) 11Nov.05
p. Shaw-Stewart, W. R. 8Nov.05

Lieuts. and 2nd Lieuts. (18)

Lieutenants.

p.s.Fulton, H. K. 27June00
p.s.MacKay, E. A. 28Feb.01
p.s.Blake, G. R. Ⓒ 3Aug.01
p.s.Ensor, C. A. 28Dec.05
p.s.Moulton, J. C. 4Feb.07
p.s.Ponting, W. H. 5Feb.07

2nd Lieutenants.

p. Herbert, *Hon.* G. S. 12Dec.96
18Feb.05
p.s.Farnfield, W. W. 28Mar.06
Wilson, A. M. 19Jan.07

Inst. of Musk.

Bouverie, *Hon.* S., *maj.* 16Nov.98

Adjutant.

Formby, M. L., Capt. Wilts R. 10Oct.03
(*Capt. in the Army* 28Feb.03)

Quarter-Master.

p. Hill, T. S., VD, *hon. capt.* 23June04

Medical Officers.

p. Tayler, H. P., *M.B., Surg-Maj.* 9Aug.02

Acting Chaplains.

Williams, *Rev.* G. 26June97

[*Green. Facings—Black.*]

2nd Volunteer Battalion.

(*late* 2nd Wiltshire)

"South Africa, 1900-02."

[75]

Chippenham.

Hon. Colonel.

Methuen, Gen. P. S., Lord, G.C.B., K.C.V.O., C.M.G., *S. Gds.* (R) *s.* 8July82

Lt.-Colonel.

p.s.Colston, C. E. H. A., VD, *hon. c.* 2Jan.01

Majors.

p. Bevir, H., VD, *hon. l.c.* 11June02
p. Rumboll, C. F., VD, *hon. l.c.* (Q) 12Feb.01

Captains. (16)

p. Doswell, S. E., VD, *hon. m.* 26Jan.89
p. Barns, A., VD, Ⓒ, *hon. m.* 16July92
p. Randell, A. J., VD, (Q)(*H*) Ⓒ, *I. of M., hon. m.* 27Aug.92
p. Giddings, F. W. *hon. m.* 17May99
p.s.Tayler, H. W. (*d*) 12Feb.01
p.s.Phillips, H. A. 13Feb.01
p. Brooke, J. W. 27July01
p.s.Wright, F. G. 12Feb.02
p.s.Maggs, C. W. (*d*) 12Sept.05
p.s.Morrison, D. C. A. 8Nov.05

Lieuts. and 2nd Lieuts. (18)

Lieutenants.

(p.) Woodward E., VD, 7Nov.91
p.s.Forrester, A. L. 12Feb.01
p.s.Raven-Hill, L. (*d*) (*H*) 13Feb.01
p.s.Malim, *F. B.* (*H*) (*C*) 15Nov.02
p.s.Owen, R. D. 6Feb.04
p.s.Redman, R. P. 19Aug.05
p.s.Sawtell, C. H. 8Nov.05
p.s.Wall, A. H.(*H*) (*C*) 30June06

2nd Lieutenants.

Keir, I. C. 11Apr.03

Inst. of Musk.

Randell, A. J., VD, *hon. m.* 8Feb.90

Adjutant.

Hasler, P., Capt. Wilts R. 1Nov.06
(*Capt. in the Army* Feb.00)

Quarter-Master.

p. Phillips, J. D. R., VD, *hon. capt.* 19May94

Medical Officers

p. Swinhoe, G. E., *Surg.-Maj.* 19May06

Hon. Assist. Surg.

Pitt, C. W. 8May89

Acting Chaplain.

Bodington, *Rev.* E. J., *M.A.* 7Sept.01

[*Green. Facings—Black.*]

Cadet Corps.

Marlborough College.

Captains. (2)

p.s.Malim, F. B. (*H*) (Lt. 2 V.B. Wilts R.) 25Aug.06

Lieut. and 2nd Lieuts. (3)

Lieutenants.

p.s.Wall, A. H. (*H*), (Lt. 2 V.B. Wilts R.) 29Sept.01
p. Tuckett, J. E. S. 25Oct.02

2nd Lieutenants.

Wells, E. G. 8Mar.05

[*Dresb.*]

Digitized by Google

THE MANCHESTER REGIMENT.

Regimental District, No. 63 [Lancashire Group].

The Sphinx, superscribed "Egypt."
"Egmont-op-Zee," "Martinique," "Guadaloupe," "Peninsula," "Alma," "Inkerman," "Sevastopol," "New Zealand," "Afghanistan, 1879-80," "Egypt, 1882," "South Africa, 1899-1902," "Defence of Ladysmith."

Line and Militia Battalions.

Uniform—Scarlet. *Facings*—White. *Agents*—Messrs. Cox & Co.

1st Bn. (63rd Foot) *Secunderabad.* | 5th Bn. (6th R. Lancashire Mil.) *Ashton.*
2nd ,, (96th ,,) *Guernsey.* | 6th ,, (6th R. Lancashire Mil.) *Ashton.*

Depôt - - - *Ashton-under-Lyne.* Record Office - - *Preston.*

Volunteer Battalions.

1. 1st *Manchester* | 3. 3rd *Ashton-under-Lyne.* | 5. 5th *Ardwick, near Manchester.*
2. 2nd *Manchester.* | 4. 4th - *Manchester.* | 6. 6th - - *Oldham.*

1st Cadet Battalion - - *Manchester.*

Colonel - - - - - Barnard, Maj.-Gen. W. O. - - - 5Jan.04

1st and 2nd Battalions.

Lt.-Colonels. (3)

Watson, J. E. 30Oct.03
bt. col. 3May05
Melvill, C. C. 24Feb.04
bt. col. 24Feb.07
1Vizard, R. D. 1June05
bt. col. 30Aug.06

Majors. (4)
(2nd in Command.)

Westropp, H. C. R.
attd., Depôt) 28Mar.04
18Dec.00
2Baldwin, A. H. 20Apr.04
18Dec.00
(3)James, H. L. 30Oct.06
12Mar.01
1Hitchins, H. W. R. 1June06
1July01

Majors. (4)

Gorges, R. H., *D.S.O.*
21Dec.01
bt. lt.-col. 24Mar.06
2Crawford, J. C. (*Comdg. Depôt*) 18Apr.03
2Worsley, R. S. 23Sept.03
c.a. Vaughan, R. 17Feb.04
22Aug.03
s. Climo, V. C., *p.s.c.* 11Jan.05
27June00
1Walker, R. J. H. 4Mar.05
1Welman, H. B. 16Sept.05
31July02
(2)Tuson, H. D., *p.s.c.* 9Dec.05
s.c. Anderson, F. W. A. 1June06

Captains. (12)

(2)Cooper-King, G. C., *D.S.O.* 18Mar.99
s. Hemingway, W. P. E., *D.S.O.* 18Mar.99

Captains—contd.

s. Paton, D. R. 26July99
(2)Tillard, A. G. 18Sept.99
2Jebb, J. H. M., *D.S.O.* 27Dec.99
Wright, B. A., D.S.O., *adjt. (attd. Depôt)* 27Dec.99
v. Toogood, C., D.S.O. 26May00
(2)Sowray, G. R. 26May00
(2)Chute, R. A. B. 26May00
m. Stewart, A. F. 26May00
s.c. Gellibrand, J. 26May00
2Terry, R. J. A. 9June00
bt. maj. 22Aug.02
1Sharp, A. G. 9June00
m. Erskine, J. D. B. 9June00
w.a. Tighe, V. J., D.S.O. 29Sept.00
Hopkins, R. B. (spec. emp.) 10Oct.00
1Baker, E. M. 5Jan.01
m.c. Durling, F. H. 5Jan.01
(2)Trueman, C. FitzG. H. 5Jan.01
2Hardcastle, R. N., *D.S.O.* 9Jan.01
d.v. Dunlop, F. C. S. 12Mar.01
a.a. Vaughan, E. J. F. 12July01
2Theobald, H. C. W., *D.S.O.* 13July01
1Fisher, H., *D.S.O.* 14July01
2Nisbet, F. S. 14July01
c.a. Shuter, R. G., D.S.O., 23Nov.01
d. 1Creagh, L. 27Nov.01
2Cockburn, E. R. 28Dec.01
v. Peirce, W. G. K. 21Dec.01
c.o. Hastings, W. C. N., D.S.O. 23Dec.01
c.o. Stevens, H. W. 22Mar.02
Bathurst, A. H. 22Mar.02
1Fisher, E. N. 22Mar.02
1Eddowes, W. B. 5Feb.03
v. Thornycroft C. M. 5Feb.03
(2)Merriman, A. D. N. 5Feb.03
2Richardson, C. 8Aug.03
m. Gillam, W. A., D.S.O. 26Aug.05
16Aug.02
1Chapman, H. G. 4Dec.05
Gauntlett, V. C. 7Dec.06

Lieutenants. (19)

c.o. Morley, C. 15Aug.00
2Boone, C. A. 1Nov.00
1Knox, H. 5Jan.01
1Ritchie, T. F. 5Jan.01
1*Evans, W. K. adjt* 13Feb.01
(2)Bayley, W. K. 16Feb.01
d. Bates, H. C. 12Mar.01
1Wymer, G. P. 6May01
d. 2Anderson, C. A. 30May01
c.o. Dann, W. R. H., 1July01
1Hovell, O. H. M. 1July01
c.a. Forth, N. B. de L. 3July01
c.o. Oliver, J. F. 12July01
2Lawson, J. L. 14July01
(2)Stapledon, C. C. 26July01
2Fowke, M. C. 7Oct.01
2*Foord, A. G., adjt.* 30Oct.01
w.a. Holberton, P. V. 27Nov.01
1Buchan, E. N., *D.S.O.* 27Nov.01
1Prince, A. L. 24Dec.01
(2)Heelis, J. R. 25Dec.01
1Tillard, A. K. D. 28Dec.01
2Irwin, C. D. 22Mar.02
(2)Rose, A. B 25Oct.02
2de Putron, H. 10Nov.02
c.o. Manseragh, W. G. 11Nov.02
2Paulson, P. Z. 12Nov.02
c.o. Wickham, T. S., D.S.O. 12Nov.02
1O'Meara, A. E. 11Dec.02
d. 1Browne, H. G 5Feb.03
s. 2Ellershaw, H. 5Feb.03
1Taylour, C. E. 19Aug.03
d. Hardingham, A. G. M. 19Aug.03
(2)Reade, J. H. L. 30Oct.03
(2)Bolton, C. A. 21Nov.03
(2)Guinness, W. E. 3Jan.04
1Clark, W. C. 23Jan.04
(2)Thomas, A. F. 17Feb.04
w.a. Stanley-Murray, H. E. 1Apr.04
v. Minogue, M. J 21Apr.04
(2)Ainsworth, T. J. 28June04
(2)Frisby, H. G. F. 20Dec.04
Woods, C. W. 8July05
25Mar.03
2Dearden, J. A. 7Feb.07

2nd Lieutenants (12)

1Edwards, G. D. 22Apr.03
1Mair, R. V. 22Apr.03
1Sharland, A. A. 22Apr.03
2Wright, H. T. R. S. 2May03
2Dent, J. R. C. 10Oct.03
(2 Morris, E. 18Nov.03
2)Sotham, E. G. 18Nov.03
1Odell, W. 27Jan.04
2Humphrys, N. W. 2Mar.04
1Torkington, J. E. B. 2Mar.04
1Harrison, H. G. 4June04
1Musson, E. L. 28Jan.05
(2)Harper, J. S. 16Aug.05
(2)Cates, K. G. H. 24Jan.06

Adjutants.

Wright, B. A., *D.S.O., capt. (attd., Depôt)* 6May03
1Evans, W. K., 2May06
2Foord, A. G, *lt.* 1Dec.06

Quarter-Masters.

2Stewart-Wynne, O. 19Oct.99
hon. m. 16Oct.04
m. Connery, *M. H.* 7July97
hon. capt. 22Aug.03
1Bankes, E. 16Aug.99
hon. capt. 29Nov 03
Walkley, D. *hon. lt. (attd., Depôt)* 1Mar.00
Cordon, W. I., *hon. lt. (attd., Depôt)* 20June06
m. Pickers, G. E., *hon. lt* 5Feb.02

Digitized by Google

THE MANCHESTER REGIMENT—(Regtl. Dist. No. 63)—*contd.*

5th Battalion.

South Africa, 1901-02."

(Embodied 2 May 00 to 20 Oct. 00.)

(Embodied 6 May 01 to 28 July 02.)

(Officers serving on 28 July 02 hold honorary rank in the Army corresponding to the Militia regimental rank they then held.)

Hon. Colonel.

Hamilton, Lt.-Gen. Sir *I.S.M.*, K.C.B., D.S.O., Col. Cam'n Highrs., *s.* 24June05

Lt.-Colonel.

Crosbie, H. *hon. c.* (*Maj. Res. of Off.*) 5Dec.00

Majors.

p.s. Oram, H. K. (*H*) 27Dec.01
Ansted, D. C. 11June04

Captains. (8)

p.s. *Johnstone, R. S.* 9July87
p.s. Aiken, J. B. (q) (*H*), *hon. m., I. of M.*, 18Mar.96
Boggie, W. J., c.o. 18Oct.01
Finch, W. R. E. H. (*Hon. Capt. in Army* 6 *July* 01) 22Oct.04
p.s. Murphy, J. L. (*H*) 8Feb.05
p.s. Kerans, A. L. (*H*) (b) (3), *p.v.c.* 22Apr.05
p.s. Perkins, C. E. H. (*Hon. Lt. in Army* 5 *Sept.* 02) 12Mar.07
Anthony, G. H. 12Mar.07

Lieuts. and 2nd Lieuts. (12)

Lieutenants.

2nd Lieutenants.

Brodribb, W. C. 15May05
Forrest, W. W. 19May05
Howell, J. W. 31Mar.06
Malyon, F. H. 6Apr.06

Inst. of Musk.

Aiken, J. B., *hon. m.* 14Jan.05

Adjutant.

Erskine, J. D. B., Capt. Manch. R. 8Aug.03
(*Capt. in the Army* 9 June 00)

Quarter-Master.

Vickers, G. E., *hon. lt.*

6th Battalion.

"South Africa, 1902."

(Embodied 4 May 00 to 18 Oct. 00.)
(Embodied 6 Jan. 02 to 30 Sept. 02.)

(Officers serving on 30 Sept. 02 hold honorary rank in the Army corresponding to the Militia regimental rank they then held.)

Hon. Colonel.

Stanley, Rt. Hon. *E.G.V.*, Lord, K.C.V.O., C.B. 24Dec.02

Lt.-Colonel.

Johnson, H. A., *hon, c.* 19May05

Majors.

p.s. Beales, W. L. 18June06

Captains. (8)

de Bertodano, F. R. 31Jan.00
Johnstone, L. 28July00
p.s. *Greer, T. M.* (*H*) *c.o.* 15Jan.02
p.v.c., (*g.*)
Vaudrey, C. H. S. 26Sept.03
p.s. Blanch, L. K. (*H*) 9July04
p.s. Moore, A. G. (*H*), *I. of M.* 22Apr.05
Purcell, H. Y. (*H*), c.o. 19May05
p.s. Charlton, J. E. (*H*) d. 5May06
p.s. Nepean, L. P. St. V. (*a*) (*H*) 17Oct.06

Lieuts. and 2nd Lieuts. (12)

Lieutenants.

2nd Lieutenants.

Maclean, L. F. C. (*f*) 13Dec.05
Brichta, G. J. O. 10Jan.06

Inst. of Musk.

Moore, A. G., *capt.* 15May05

Adjutant.

Gillam, W. A., *D.S.O.*, Capt. Manch. R. 7Dec.06
(*Capt. in the Army* 16Aug.02)

Quarter-Master.

Connery, M. H., *hon. capt.*

1st Volunteer Battalion

(*late* 4th Lancashire).

"South Africa, 1900-02."

[35]

Drill Hall, Patricroft, Manchester.

Hon. Colonel.

Crawford, J. L., Earl of, K.T., VD, *hon. c.* 10Oct.00

Lt.-Col. Commandant.

p.s. Fletcher, P., VD, *hon. c.* (2) 26Nov.04
lt.-col. 18June04

Lt.-Colonel.

p. France, W. S., jun., VD, *hon. c.* 23Dec.05

Majors.

p.s. Bryan, L. E. G., VD, *hon. l.c.* (2) (*E*) 23Dec.05
p. Fairhurst, J. A. 18Sept.06

Captains. (14)

p. Higson, C. H. 28July97
p.s. Fletcher, E. 3Sept.98
p. Cronshaw, A. E. (*Hon. Lt. in Army* 26*July*02) 7Jan.03

Captains—contd.

p.s. Darlington, H. C. (4) (*Hon. Lt. in Army* 26*June*01) 28Mar.03
p.s. Brown, N. S. 13June03
p. Hunter, T., VD, *hon. m.* 27Feb.04
p. Rogers, H. M. 17June05
p.s. Fletcher, O. 23Dec.05
p. Leech, R. H. 23Dec.05
p.s. Bryham, A. L. 23Dec.05
p Simpson, A. W. W. 10Jan.06
p. Brown, W. W. 23June06
p. Brown, F. S. 18Sept.06

Lieuts. and 2nd Lieuts. (24)

Lieutenants.

(p.) Leech, A. C. 15Aug.03
p. Taylor, B. C. W. 24Feb.06
p. Martin, W. Y 16Nov.06
p.s. Bolton, H. H. 16Nov.06
p. Cherry, J. W. 16Nov.06

2nd Lieutenants.

Walker, J. S. A. 4Dec.06

Adjutant.

Romilly, A. H., Capt. D. of Corn. L.I. 12Jan.05
(*Capt. in the Army* 1 Jan. 04)

Quarter-Master.

Selby, Hon. Maj. J. B., *hon. lt.* 13Oct.06

Medical Officers.

p. Roocroft, W. M., VD, *Surg.-Lt.-Col.* (*hon. Surg. Col.*) 20Aug.04
p. O'Grady, W. F., *Surg.-Maj.* 4June04
p. Orr, J. *M.B.*, *Surg.-Capt.* 12Apr.02

Acting Chaplains.

Firth, *Rev.* W. W. D., *M.A.* 28Sept.03

[*Green.* Facings—*Scarlet.*]

Digitized by Google

THE MANCHESTER REGIMENT—(Regtl. Dist. No. 63)—*contd.*

2nd Volunteer Battalion

(*late* 6th Lancashire).

"South Africa, 1900-02."

[37]

No. 2, Stretford Road, Hulme, Manchester.

Hon. Colonel.

Wilson, A. G., Earl of 28Sept.98

Lt.-Col. Commandant.

p. Lee, N., VD (Q) *hon. c.* 17May05
bt. col. 17May06

Lt.-Colonel.

Majors.

p. Hulme, O. (q) 7Feb.06
Cunliffe, T. H. (*t*) 22Oct.06

Captains. (15)

p.s. Heywood, G. G. P. (Q) (*H*) 3May99
p. Pilkington, C. R. (*Hon. Lt. in Army* 19*Aug.*01) 16Feb.01
p. *Westmacott, F. H.* (Q) (*H*) *l. of M.* 23Nov.01
p Lowe, H. D (*H*), (q) 5Apr.02
p. Routley, G. S. (*Hon. Lt. in Army* 28*July*02) 12Dec.02
p.s. Palmer, F. C. 7Jan.03
27June00
p. Davies, O. St. L. (*H*) (*t*) 9Jan.04
p. Hunter, A. D (q) 9Jan.04
p. Heywood, C. C. 19Mar.04
p.s. Heathcote, C. H. (*H*) 24Dec.04
21Sept.01
p. Nevill, T. N. C 25Mar.05
p.s. Capper, S. H. 25Aug.05
p.s. Worthington, C. S. (q) 7Feb.06
p. Scott, E. H. 7Feb.06
p. Heathcote, E. H. (q) (*E*) 14Mar.06
p.s. Frank, N. G. 22Oct.06

Lieuts. and 2nd Lieuts. (29)

Lieutenants.

p. Barclay, J. W. (q) 26Sept.00
p. Bailey, W. N. (*Hon. Lt. in Army* 24Oct.01) (q) 5Sept.03
p.s. Lomax, H. 14May04
10Sept.01
p. Cawley, H. T. 17Feb.06
p s. Heathcote, G. S. (*H*) 28Mar.06
14Jan.05
p. Holt, J. 6Oct.06
p. Boddington, H. 6Oct.06
p.s. Bennett, J. R. 6Oct.06
p. Carlisle, F. R. 6Oct.06
p Hervey, J. P. 6Oct.06
Cameron, J. (A) 1Nov.06
18Sept.04

2nd Lieutenants.

Yates, A. E 11Apr.06
Jackson, S. F. 11Apr.06

Inst. of Musk.

Westmacott, F. H. *capt.* 31Oct.03

Adjutant.

Paton, D. R., Capt. Manch. R. (*Capt. in the Army* 28July99) 4Nov.02

Quarter-Master.

p Vass, W., *hon. capt.* (*b*) 25July05

Medical Officers.

p. Renshaw, J. A. K., *M.D, Surg.-Capt.* 10May05

Acting Chaplain.

Challenor, *Rev.* J. W. 24Oct.91

[*Scarlet.* Facings—*Yellow.*]

3rd Volunteer Battalion

(*late* 7th Lancashire).

"South Africa, 1900-02."

[38]

Ashton-under-Lyne.

Hon. Colonel.

Mellor, J. E. 15May95

Lt.-Colonel.

p Pollitt, J. W., VD, *hon. c.* 18July03

Majors. (2)

p. Wainwright, C. R. (*t*) 28Sept.03
p. Pownall, J. B. 2Aug.06

Captains (9

p. Broadbent, J. 13June00
p.s. *Lupton, G., I. of M.* (*Hon Capt. in Army* 28 *July* 02) (*E*) (Q) 4Aug.00
p. Andrew, W. H. 3Apr.01
p. Wade, D. H. (Q) 13July01
p. Garside, E. 7Sept.01
p. Barlow, T. J. 28Sept.03
p Barlow, C. 18Oct.04
p. Archbutt, W. H. 11Feb.05
p. Nowell, R. B. (Q) (*H*) 10June05
p. Lees, R. 26Oct.05

Lieuts. and 2nd Lieuts. (16)

Lieutenants.

p. Howorth, T. E (*t*) 4Feb.03
(p.) Eaton, G. H. 4Feb.03
p. Sugden, H. 7Apr.06
Smith, J. A. 8June06
Holmes, J. F. 29Jan.07

2nd Lieutenants.

Cordingley, G. H. 7Apr.06
Hamer, F. 7Apr.06

Inst. of Musk.

Lupton, G, *capt.* 15Oct.04

Adjutant.

Minogue, M. J., Lt. Manch. R., *capt.* 12Mar.07

Quarter-Master

p. Sheard, T. W., *hon. capt.* (*a* 23Apr.99

Medical Officers.

p. Duncan, J., *M.B.*, VD, *Surg.-Lt.-Col* (*Hon. Lt.-Col. in Army* 11*July*02) 5July99
p. Hilton, A., *Surg.-Capt.* 8Nov.02

Acting Chaplain

Pugh, *Rev* G. A., *M.A.* 19Aug.93

[*Scarlet.* Facings—*White*]

4th Volunteer Battalion

(*late* 16th Lancashire).

"South Africa, 1900-02."

[47]

Burlington Street, Manchester.

Hon. Colonel.

Ellesmere, F. C. G., VD, *Earl of* 28Nov.91

Lt.-Col. Commandant.

p.s. Pollitt, J. B., *hon. c.* (Q) (*H*) (*a*) (*b*) 20Feb.04
bt.-col. 2Jan.02

Lieut.-Colonel.

p.s. Mandleberg, S. L. 14May04

Majors.

p. Hawkins, H. (*t*) 27Feb.04
p. Prince, F. T. (*t*) (*H* 14May04

Captains. (13)

p. Gresham, H. E. *hon. m.* (*H*) 24Apr.85
p. Lees, W., VD, *hon. m.* (q) 14Dec.01
p.s. Taylor, A. E 14Mar.03
p. Hertz, G. B (Q) 8Aug.02
p. Needham, T. L. (Q) 8Aug.03
p. Lowcock, G. W. (*t*) 7May04
p Ward-Jones, W. A. 24Dec.04
p. Staveacre, J H. 3 Mar.06
p. Hardicker, J. O. 28Apr.06
p. Davies, H. G. 2Apr 06
p. Minto, W. C. 1Mar.07
p. Fawcus, A. E. F. (q) 1Mar.07
p Brown, J. N. 1Mar.07

Digitized by Google

THE MANCHESTER REGIMENT—(Regtl. Dist. No. 63)—*contd.*

4th Vol. Bn.—*contd.*

Lieuts. and 2nd Lieuts. (25)

Lieutenants.

p.s. Ward-Jones, A T. 25Oct.05
p.s. England, A. 14Feb.07

2nd Lieutenants.

Brown, W. P. 25Feb.05
p. Zerffi, G. H. E. 3June05
p.s. Norbury, C. 12Dec.05
p.s. Nelson, D. 9Nov.06
Watson, J. W. 4Jan.07
Drey, O. E. 8Jan.07

Inst. of Musk.

Adjutant.

Newbigging, W. P. E., *D.S.O.*, Capt. Manch. R. 15Dec.02
(*Capt. in the Army* 18Mar.99)

Quarter-Master.

p. Scott, J., *hon. capt.* (*a*) (*b*) 10Dec.04

Medical Officer.

Nichol, J. C., *M.D.*, VD, *Surg.-Lt.* (*Hon. Maj. Vols.*) 28May04

Acting Chaplain.

Cox, *Rev.* T. G., *M.A* 29Aug.94

[*Scarlet.* Facings—*White.*]

5th (Ardwick) Volunteer Battalion

(*late* 20th Lancashire).
"South Africa, 1900-02."
[51]
Ardwick, nr. Manchester.

Hon. Colonel.

Barlow, J. (*H*) (*b*) 13Dec.06

Lt.-Col. Commandant.

p.s. Moore, H., VD, *hon. c.* ✠ 11Apr.06
lt.-col. 9Mar.93

Lt.-Colonel.

p. Ashworth, R., jun. (*t*) 11Apr.06

Majors.

p.s. Lloyd, W. E. (*t*) 12Dec.05

Captains. (12)

p. Heys, W. G., *hon. m.* (*Hon. Capt. in Army* 20*Nov.*02) (*t*) 17June96
p. Bentley, F. L., *hon. m.* (*t*) 9Dec.96
p. Stonier, W. J. H. *hon. m.* (*t*) 19May97
p. Smith, A. H., *hon. maj* 5Jan.98
p. Moore, A. (*t*) 2Mar.98
p.s. Lees, J. W. (*t*) 2July98
p.s. Crosland, J. C. H. (*t*) 28Aug.99
p. Heywood, G. B. 4Mar.03
p. Crook, F. W. (*t*) 8Feb.05
p.s. Stephenson, H. M. ✠ 8June06
p. Oldfield, G. 8June06
p.s. Rose, H. J. ✠ 8June06

Lieuts. and 2nd Lieuts. (22)

Lieutenants.

p. Knowler, F. F. 22Aug.00

2nd Lieutenants.

Mandley, H. C. F. 5July05
Brown, C. A. 1June06

Inst. of Musk.

Adjutant.

Thornycroft, C. M., Capt. Manch. R. 1June05
(*Capt. in the Army* 5Feb.03)

Quarter-Master.

p. Simmons, R. W., *hon. capt.* 21Jan.05

Medical Officers.

p. Nesfield, S., *Surg.-Maj.* 15Feb.05

Acting Chaplain.

Barnacle, *Rev.* H. G., *M.A.* 25July88

[*Green.* Facings—*Scarlet.*]

6th Volunteer Battalion

(*late* 22nd Lancashire).
"South Africa, 1901-02."
[53]
Oldham.

Lt.-Colonel.

p. Hollingworth, G. H., VD ✠ *hon. c.* 21Oct.03

Majors.

p. Hodgkinson, C., VD *hon. l.c.* (*b*) 4May98
p. Patterson, W. VD, *hon. l.c.* ✠ 9Dec.03

Captains. (10)

p.s. Eye, J. B., VD, *hon. m.* ✠ 7Jan.93
p. Shiers, J. J. ✠ 14July97
p. Taylor, W. jun. ✠ 26Oct.98
p.s. Bamford, P. (*Hon. Lt. in Army* 24 *June*, 01)(*t*) ✠ 30Aug.99
p.s. Hardman, G. W. (*Hon. Lt. in Army* 6*July*02) 25June03
p. Clegg, J. E. 30Apr.04
p. Wilde, L. C. 30Apr.04
p.s. Leach, J. E. 24May06

Lieuts. and 2nd Lieuts. (18)

Lieutenants.

p.s. Booth, A. C. 7Feb.07

2nd Lieutenants.

Leach, A. 24Feb.06
p.s. Newton, G. R. 11Apr.06

Inst. of Musk.

Adjutant.

Armstrong, J. A., Lt. R. Innis. Fus., *ospl.* 25Oct.05

Quarter-Master.

p. Thorp, S. A., VD, *hon. capt.* 21Dec.89

Medical Officers.

p. Fort, T., VD, *Surg.-Lt.-Col.* (*hon. Surg.-Col.*) 15June98
p Sparrow, R. L., VD, *Surg.-Lt.-Col. hon. Surg.-Col.*) 7Jan.03

Acting Chaplains.

Orton, *Rev.* J. W., VD ✠ 6Dec.82

[*Scarlet.* Facings—*White.*]

1st Cadet Battalion.

Tonge Street, Grosvenor Street, Manchester.

Hon. Colonel.

p. Ledward, A. P., VD ✠ *hon. c.* 6Feb.04

Lt.-Colonel.

p. Ledward, H. ✠ 26Nov.02

Major.

Gadd, W. L. ✠ 26Nov.02

Captains. (8)

p. Esplin, H. H. Capt. 3 Bn. Welsh R. ✠ (attd.) 10Feb.06
Larescbe, G. 29Nov.05
p. Falkner, G. F. 31Oct.06
p.s. Mandley, P. G., Capt. 3 Bn. Welsh R. (attd.) (*actg. adjt.*)

Lieuts. and 2nd Lieuts. (12)

Lieutenants.

Tennant, S. L., Capt. 2 Lanc. R.M. (V) (attd.) 30Aug.02

2nd Lieutenants.

Hamer, J. 19May06
Cunliffe, H. H. 19May06
Hellawell, H. S. 19May06

Acting Adjutant.

Mandley, P. G., *capt.* 21Jan.07

Quarter-Master.

Woodcock, W. S. 1Jan.01 *actg.* 27Aug.98

Medical Officer.

p. Renshaw, I. J. E., *Surg.-Maj.* 31Oct.06
actg. surg. 10May99

Actin Chaplain

Hopwood, *Rev.* H. R., *M.A.* 18June01

[*Scarlet.* Facings—*White.*]

Digitized by Google

THE PRINCE OF WALES'S (NORTH STAFFORDSHIRE REGIMENT).

Regimental District No. 64 [North Midland Group].

The Prince of Wales's Plume. The Dragon, superscribed "China," "St. Lucia," "Surinam," "Punjaub," "Persia," "Reshire," "Bushire," "Koosh-ab," "Lucknow," "Hafir," "South Africa, 1900-02."

Line and Militia Battalions.

Uniform—Scarlet. *Facings*—White. *Agents*—Messrs. Cox & Co.

1st Bn. (64th Foot) *Aldershot.* | 3rd Bn. (2nd K.O. Stafford Mil.) · *Lichfield.*

2nd „ (98th „) *Moolton.* | 4th „ (3rd K.O. Stafford Mil.) *Lichfield.*

Depôt *Lichfield.* | Record Office · *Lichfield.*

Volunteer Battalions.

1 1st · *Stoke-upon-Trent.* | 2. 2nd · · *Burton-on-Trent.*

Colonel

· Barker, Gen. *Sir* G. D., *K.C.B.*, p.s.c. Ⓑ · 7Feb.05

1st and 2nd Battalions.

Lt.-Colonels (2)

1Ley, W. G., p.s.c. 14Mar 05
2Marwood, H. 7Apr.06

Majors. (2)
(2nd in Command.)

1Hawtayne, T. M. 14Mar.01
23July96
1Twyford, L. T. C. 7Apr.06
13Jan.01

Majors. (6)

2Snow, E. G. 16Oct.99
(1) Barnett, W. A. *D.S.O.* 13Feb.02
1Scott, R. P. 2Mar.03
1Crofton, C. W. 14Mar.05
d. 1deFalbe V. W., *D.S.O.* (*Comdg. Depôt*) 7Apr.06
s.d. Carlyon, L. K. 1Aug.05
29Nov.00

Captains. (12)

1Milburne, C. E. A. 6Mar.99
1Law, A. L. 29Oct.99
s.d. Knapp, *M. H.*..o. 29Oct.99
bd. mag. 22Aug.02
s. Hoskins, *A. R.*, D.S.O., p.s.c. 20Mar.00
bd. maj. 21Mar.02
s. Poe, *R. V.* 12Apr.00
1Johnston, *F. R.* 12May00
1Firley, J. J. B. 6June00
1Andrus, T. A. 29Oct.00
1Sword, W. D. 13Jan.01
(s. Walker, *F. H.* 13Jan.01
c.o. Dagmore, *W. F. B. R.*, D.S.O. 13Jan.01
s. Wyatt, *L. J.* 6May01
s. c. Drake, *R. J.* 26May01
1Lemon, *G. E.*, *adjt.* 6Nov.01

Captains—contd.

d. 2Tweedie, H. C., *D.S.O.* 6Nov.01
s.d. *Hill, D. J. J.* o 12Feb.02
s. *Ley, J. W.* 22Nov.02
2Edwards, W. A. S. 16Feb.04
m. *Locker, W. J* 16Feb.04
1Armes, E. J. 24Mar.04
1Weldon, A. S. 20Nov.05
2Beauclerk, A. N. 22Jan.06
2Hume-Kelly, G. H. 10Feb.06
1Conway, A. S. 12Apr.06
2Hughes Hallett, H. H. 2)Feb.07
9Nov.01

Lieutenants. (19)

1Reid, E. B. 21Nov.00
1Gifford, J. F 21Nov.00
2Ridgway, J. H. 6Dec.00
d. 2Heyworth, H. P. L. 7Jan.01
2*Lyon, C. H., adjt.* 16Jan.01
1Ewald, F. C. T. 24Mar.01
2Cunningham, C. A. G. 23Aug.01
1Koebel, F. O. 11Oct.02
3Strongitharm, G. 22Nov.02
2Hodson, H. V. R. 6Nov.03
1Aug.01
2Bradley, E. A. 5Feb.04
2Caffyn, H. H. 16Feb.04
2Steward, R. M. 24Mar.04
2Mosley, N. 14May04
2Anderson, C. A. W. 23Apr.05
s o. *Thomson, J. F.* 20Nov.05
d. 1Lyon, P. 20Nov.05
2Etlinger, H. 10Feb.06
1Ogilvie, A. N. 30Oct.06
2Essex, A. H. 21Dec.06
1Royle, A. C. F. 2)Feb.07

2nd Lieutenants. (12)

1MacLeod, D. 2Mar.04
2Napier, M. M. 15June04
1Fausset, H. C. 3)Dec.04
1Negus, R. E. 26Jan.05
2Stoney, H. H. 16Aug.05
1Fraser, C. 24Jan.06
2Bridges, H. C. 24Jan.06
2Stone, E. S. 23May06
1Riley, H. G. 23May06
2Punchard, A. 7Nov.06
2Hooper, A. F. A. 16Jan.07
1Morgan, R. F. 2Mar.07

Adjutants.

1Leman, G. E., capt. 9Jan.05
2Lyon, C. H., *lt.* 3Oct.06

Quarter-Masters.

1Gidney, F., *hon. lt.* 26June97
m. *Aherne*, „ *hon. lt.* 20June00
2Preston, J., *hon. lt.* 4Dec.01
m. *Conway, W. J.* 8Aug.06
26May97
hon. capt. 29Nov00

3rd Battalion.

"South Africa, 1902."
(Embodied 2 May to 15 Oct. 00.)
(Embodied 10 Feb. 02 to 23 Sept. 02)
(*Officers serving on 23 Sept. 02 hold honorary rank in the Army corresponding to the Militia regimental rank they then held*).

Hon. Colonel.

Buller, Sir *M. E.*, Bt. 11Aug.88

Lt.-Colonel.

p.s. Hall, G. C., *hon. c.* 29Oct.04

Majors.

p.s. James, C. H., *hon. l.c.* (*H*) 22Apr.05
p.s. Mark-Wardlaw, W. L. P., *hon. l c.* (Q) (*H*) Ⓒ (*a*) (*b*) *p.v.c.* 22Apr.05

Captains. (8)

p.s. Falls, H. E. (*H*) 29June98
p.s. Shakspeare, W. (*H*) 29Nov.01
p.s. Hume-Kelly, F. V. (*H*) *I. of M.* 21Feb.03
p.s. Weitzmann, G. G. (*H*) 18Mar.05
p.s. Littleton, *Hon.* W. H. (*Hon. Lt. in Army* 9July01) (*H*) 18Mar.05
p.s. Alkin J. E (*H*) 16Sept.05 9Oct.04

Lieuts. and 2nd Lieuts. (12)

Lieutenants.

p.s. Hawkes, E. C. B. (*H*) 17Feb.06
18July00
D'Arcy, L. K., *Lt.* ret. pay 6June06
p.s. Gethin, E. (*H* 27Oct.06

2nd Lieutenants.

(p.s. Cox, G. H. 28Feb.05
Harris, A. H. 29Aug.06

Inst. of Musk.

Hume-Kelly, F. V., capt. 12Mar.04

Adjutant.

Crosthwaite, J. A., Capt. Durh. L.I. 5June02
(*Capt. in the Army* 9Oct.99)

Quarter Master

Conway, W. J., *hon. capt.*

4th Battalion.

"South Africa, 1900-02."
(Embodied, 24Jan.00, to 11June02).
(*Officers serving on 11 June 02 hold honorary rank in the Army corresponding to the Militia Regimental rank they then held.*)

Hon. Colonel.

Bill, C., hon. c. 2Dec.96

Lt.-Colonel.

p.s. Twemlow, F. R., *D.S.O., hon. c.* 13Dec.95

Majors.

Pipe-Wolferstan, E. S., Maj. ret. pay (*Res. of Off.*) *hon. l.c.* (*H*) 13Oct.02
p.s. Troughton, C. C. W. (Q) d. (*H*) (*a*) 11Apr.09

Captains. (8)

Levett, W. M. (*H*), *I. of M., hon. m* 12Sept.00
p.s. Limbert, L. R. (*H*) 7Feb.03
p.s. Thomas, J. C. C. (*H*) (*b*) 7Feb.03
p.s. Page, J. E. (*H*) 6June03
Way, E. I., Capt. ret. pay (*a*), *hon. m.* 2June05
p.s. Ram, G. E. (*H*) 29Nov 05

Digitized by Google

THE PRINCE OF WALES'S (NORTH STAFFORDSHIRE REGIMENT)—(Regtl. Dist. No. 64)—*contd*

4th Bn.—*contd.*

Lieuts. and 2nd Lieuts. (12)

Lieutenants.

Errington, G. H. 6Oct.06

2nd Lieutenants.

Griffiths, T. H. R. 22Nov.05

Bridges, J. V. 24Mar.06

Bankhead-Browne, A. E. 7Apr.06

Inst. of Musk.

Levett, W. M., *hon. m.* 3June99

Adjutant.

Locker, W. J., Capt. N. Staff R. 5Feb.04

(*Capt. in the Army* 16Feb04)

Quarter-Master.

Aherne, J., *hon. lt.*

1st Volunteer Battalion

(*late* 2nd Staffordshire).

"South Africa, 1900-02."

[97]

Stoke-upon-Trent.

Hon. Colonel.

Knight, J., VD, *hon. c.* 4Apr.88

Lt.-Col. Commandant.

p. Dobson, W. W., VD, *hon. c.* 5Dec.00
lt.-col. 16Jan.95

Lt.-Colonel.

p.s. Knight, J. H., VD, ⊕ 15Dec.06

Majors

p. Smith, T. J., VD, *hon. l.c.* ⊕ 3Feb.02

Captains. (13)

p. Russell, J. 17Oct.94

p. Wardle, R., *hon. m.* ⊕ (*I*) (*H*) 8May03

p. Hall, A. J. 4Feb.97

p. Meakin, J. L. 11July00

p. Davenport, F., *hon. m.* (*I*) 26June01

p. Goodwin, F. G. 26June01

p. Blizzard, A. E. 14May02

p Johnson, H. (*Hon. Lt. in Army* 18 *June* 01) (*I*) 7Jan.03

p. Boote, C. E. (*Hon Capt. in Army* 26*July*02) 14Mar.03
29Nov.06

p. Goss, V. H. (*Hon. Lt in Army* 30 *July* 02) 6May03

p. Bakewell, J. A. 9Apr.04

p Clive, H. 6Apr.04

p. Clive, L. 25June04

Lieuts. and 2nd Lieuts. (20)

Lieutenants.

p. *Knight, F. W.* (*Hon. Lt. in Army* 26*July*02) 8Oct.00

(p.) Challinor, W. F. 24July02

p.s. Griffith, J. 21Mar.03

p. Phillimore, G. E. 9Apr.04

p. Evans, J. L. 9Apr.04

p. Ellis, P. F. 3Dec.04

p. Boddington, H. S. 3Dec.04

(p) Lovatt J. M. 3Dec.04

(p.) Ridgway, H. A. 28July06

(p.) Gamon, H. P. 28July06

(p.) Wood, W. H. 28July06

2nd Lieutenants.

Inst. of Musk.

Adjutant.

Wood, C. S., Capt. E. York R. 15May03

(*Capt. in the Army* 12Dec.99)

Quarter-Master.

p. Swann, G. H., VD, *hon. capt* 1May96

Medical Officers.

p. Brunt, E. H., *Surg.-Lt.* 5Mar.04

Hardwicke, L. C. V., *Surg.-Lt.* 22July05

Acting Chaplains.

Salt, *Rev.* E., *B.A.* 7Nov.00

Hopkins, *Rev.* T., *B.A.* 28May04

Rabone, *Rev.* T. H. 18Mar.05

Phillips, *Rev.* E. A. 1Nov.06

[*Scarlet* Facings—*White.*]

2nd Volunteer Battalion

(*late* 5th Staffordshire).

"South Africa, 1900-02."

[100]

Burton-on-Trent.

Hon. Colonel.

p.s. *Burton, M.A.*, Lord, K.C.V.O. VD, *hon. c.* 30Jan.92

Lt. Colonel.

p. Gretton, J. ⊕ 20June00

Majors.

p. Ratcliff, R. F. ⊕ 18July00

Captains. (9)

p. Baguley, E. E. 19Feb.96

p.s. Clay, A. J. (*I*) 4Aug.97

p. Shaw, G. R. 23Nov.98

p. Coleridge-Roberts, W. H. 14Dec.98

p. O'Sullivan, J. J. A. C. (*I*) (*H*) *I. of M.* 18July00

p.s. Ind, A. E. B. (*I*) 24Dec02

p.s. Hull, H. A. 9May03
5Dec.00

Lieuts. and 2nd Lieuts. (14)

Lieutenants.

p. Lloyd, J. F. S. 18July03

p.s. Curtis, H. M. [illegible] 18July03

Lieuts.—contd.

p. Peach, E. W. 9Jan.04

p.s. Tomlinson, E. H. 9Jan.04

p.s. Wardle, R. F. 14May04

p.s. Meakin, W. K. 5Apr.05

Bannister, W. H. 24Dec.06
10Jan.06

2nd Lieutenants.

Bunting, H. 24June05

Jenkinson, J. 26May06

Inst. of Musk.

O'Sullivan, J. J. A. C. *capt.* 7Jan.03

Adjutant.

Fox, E. V., Capt. N. Staff. R. 7May05

(*Capt. in the Army* 13Apr.00)

Quarter-Master.

p. Anderson, V. D. 26Feb.98
capt. 13Mar.01

Medical Officers.

p. Fausset, H. J., *M.D.* VD, *Surg.-Lt.-Col.* 25July03

p. Stack, E. O., *Surg.-Capt.* 22Apr.05

p. Palmer, A. H., *Surg. Lt.* 24Dec.04

Acting Chaplains.

Moncrief, *Rev.* A., *M.A.* 2Mar.88

Jones, *Rev.* S. W., *M.A.* 9May96

Gilbert, *Rev.* H. W., *M.A.* 23Apr.04

[*Scarlet.* Facings—*Blue.*]

Cadet Corps.

Denstone College.

Captain.

Cadman, H. S. 5Oct.06

2 *Lieutenants*

Gaussen, E. A. 14Feb.03

Philipps, J. L. 31Dec.06

[*Drab.*]

Digitized by Google

THE YORK AND LANCASTER REGIMENT.

Regimental District No. 65 [Yorkshire Group].

The Royal Tiger, superscribed "India." The Union Rose.
"Hive," "Peninsula," "Arabia," "Lucknow," "New Zealand," "Egypt, 1882, 1884," "Tel-el-Kebir, "South Africa, 1899-1902," "Relief of Ladysmith."

Line and Militia Battalions.

Uniforms—Scarlet. *Facings*—White. *Agents*—Messrs. Cox & Co.

1st Bn. (65th Foot) - *Quetta.*
2nd „ (84th Foot) - *York.*
3rd Bn. (3rd West York Mil.) *Pontefract.*

Depôt - *Pontefract.* Record Office *Pontefract.*

Volunteer Battalions.

1. 1st *Sheffield.* | 2. 2nd *Doncaster.*

Colonel - Hardy, Maj.-Gen. F. ⊕ - - 8Nov.03

1st and 2nd Battalions.

Lt.-Colonels. (2)

Nicholas, H. S. 1July04
Howe, R. C. A. 1Jan.06

Majors. (2)
(*2nd in Command.*)

Ryam, H. W. 20Aug.05
17Oct.00
bt. lt.-col. 22Aug.02
Walkovich, C. H. 1Jan.06
30Nov.00

Majors. (6)

Daniell, F. F. W. 4Sept.01
Cobbold, H. C. 26Nov.01
a. Smithett, H. C. E. *(Comdg. Depôt)* 1July04
Haines, A. M. 20Aug.05
a. Burt, A. G. 1Jan.06
Thomson, W. F. 30Oct.06

Captains. (12)

Woodley, H. J. 28Oct.99
a. Thomson, T. T., *D.S.O.* 28Oct.99
Pharoah, H. P. 9Nov.99
a. Holford, M. F. p.s.c. 2Nov.99
bt. maj. 29Nov.00
Ashton, F. E. 5Feb.01

Captains—contd.

Colston, H. K. 4Sept.01
v. Isherwood, F. E. B. 1Oct.01
Longden, R. J. 10Nov.21
Selous, R. 10Nov.01
Taylor, C. H. 12May02
a.c. Bayley, G. E. 12May02
Gardner, E. 12May02
Robertson, E. C. 12May02
Byrne, H. F., *a.* 16June02
Edmeades, H. 30July02
Duckworth, H. W. 2Sept.02
a.a. Headlam, H. R. 2Apr.03
Wedgwood, G. H. 14June05
v Burdett, A. B. 1Jan.06
Jarrett, A. V., *adjt.* 1Jan.06
Parkinson, T. W., adjt. 12Mar.07

Lieutenants. (12)

Blunt, A. St. J. 29July01
Webb, R. E. 20Oct.01
Palmer, A. E. 9Nov.01
l Pratt, G. MaD. 10Nov.01
a.a. Hobart, G. B. 15Feb.02
Balmond, H. A. B. 15Feb.02
a. Key, R. E. 15Feb.02
d. Morton, E. 19Apr.02
Cameron, A. C 12May02
Williams, R. M. 19Jan.03
Jackson, V. A 12Mar.03
t.a. Macpherson, G. G. D'A. 24Mar.04
Sharpe, C. S. 10Apr.04
Gillam, V. A. 23Jan.05
d. Mott, J. F. 13May05
Johnson, B. S. 8July05
4May04
East, H. J. 3Feb 06
White, B. 8July06
Hardy, F. K. 9Aug.06
Ekram, H. 26Nov.06
Horn, T. G. 17Apr.07

2nd Lieutenants. (12)

Montagu-Smith, E. 10Oct.03
Sandys, M. E. 10Oct.03
Philips, J. W. 20May05
Marwood, A. H. L. 29Nov.05
Steel, H. P. 29Nov.05
Collins, P. H. C. 29Nov.05
Baldock, W. P. 24Jan.06
Ford, V. T. E. 24Jan.06
Wilson, R. H. 29Aug.06
Montgomory-Campbell, St. J. D. 5Dec.06
Rose, R. M. T. 16Jan.07

Adjutants

Jarrett, A. V., *capt.* 1Dec.04
Parkinson, T. W., *capt.* 12Mar.07

Quarter-Masters.

m. *Duggan, M. J.* 14Aug.95
hon. capt. 14Aug.05
Gilby, C., *hon. M.* 2Mar.98
Birch, J., *hon. M.* 26Oct.01

Captains. (10)

Broughton, E. C., *Maj. ret. pay (H)* 29Nov.85
4Sept.01
p.s. Swanston, H. O. (H) ⊕, *c.o.* 27Jan.97
p.s. Cathcart F. A. *hon. m. (H)* ⊕ 27Jan.97
p.s. Forster, J. E. (H) ⊕ 12Jan.98
Hincks, H. *(H)* 9Dec.01
p.s. Davies, K. R. *(H) I. of M.* 2July04
p.s. Boyle, C. V. B. (Hon. Lt. in Army 19June01) *(H) c.o.* 8July05
p s. Rycroft, H. F. *(H)* 10Oct.06

Lieuts. and 2nd Lieuts. (15)

Lieutenants.

Taylor, E. S. 18May06
p.s. Rowe, C. H. *(H)* 24Oct.06
Welsh, D. T. *(Hon. Lt. in Army* 24Sept.04) 24Oct.06
Chipp, H. O. C. 1Apr.07
26Sept.04

2nd Lieutenants.

Cole-Hamilton, H A.W. 3Dec.06
Collins. K. G. F. 3Dec.06

Asst. of Musk.

Davies, K. R., *capt.* 4June04

Adjutant.

Carter, L. J., Capt. Oxf. L.I. 9Nov.04
(*Capt. in the Army* 27Feb.00)

Quarter-Master.

Duggan, M. J., *hon. capt.*

3rd Battalion.

"South Africa, 1902."

(Embodied 13 Dec. 99 to 4 Dec. 00.)

Embodied 9 Dec. 01 to 23 Sept. 02.)

(*Officers serving on 23 Sept. 02 hold honorary rank in the Army corresponding to the Militia regimental rank they then held.*)

Hon. Colonel.

Hardy, Maj.-Gen. F. ⊕ 4Apr.88

Lt.-Colonel.

Groom, J. H. *hon. c.* 8Apr.02

Majors.

p.s. Davison-Bland, F., *hon. l.c. (I)* 8May97
p.s. Lowthorpe, M. F. 2July04

Digitized by Google

1st (Hallamshire) Volunteer Battalion

(late 2nd West Riding Yorkshire).

"South Africa, 1900-02."

[132]

Sheffield.

Hon. Colonel.

Vickers, F. E., C.B., VD, hon. a. 26July99

Lt.-Colonel.

p. Hughes, H., *C.M.G., VD, hon. c. (1)* 26July99

Majors.

p. Branson, G. H., VD, *hon. Lt.* 9Aug.99

p. Firth, B. A., VD, *hon. Lt.* 28Nov.02

Captains. (9)

p. Clough, T. C., VD, *hon. m.* 10Mar.94
7June00

p.s. Revell-Sutton, F. (*H*) *I. of M. (Hon. Capt. in Army1July03)* 9Mar.01

p. Dixon, A. W. 4Mar.03

p. Wortley, J. 1Aug 03

p. Elliot, G. (*t*) 19Dec.03

p. Longden, E. W. (*Hon. Lt. in Army Sept.02*) 18Feb.05

p. Archer, J. F. 11Apr 06

p. Ellison, W. R. 11Apr.06

p. Upcher, A. W. (*Hon. Lt.inArmy,27Apr. 03*) 15Feb.07

Lieuts. and 2nd Lieuts. (16)

Lieutenants.

p.s. Wilkinson, E. W. (*t*) 1Aug.02

p. Peace, H. K. 28Nov.02

p. Steel, H. 19Dec.02

p.s. Marsh, J. L. 11Aug.06

Lieutenants—contd.

p. Wilson, A. K. 15Feb.07

p. Douthwaite, W. B. 15Feb.07

p. Longbotham, G. N. 15Feb.07

p. Firth, R. C. D. 15Feb.07

p. Levick, C. E. 15Feb.07

2nd Lieutenants.

Hay, G. B. 24Jan.06

p. Bedford, J. 11Apr.06

p. Burton, W. A. 11Apr.06

p. Coombe, L. J. 11Apr 06

p. Barber, H. G. 11Apr.06

Fesp, A. H. 30Jan.07

Wilkinson, F. H. 30Jan.07

Marsh, W. 30Jan.07

Holmes, E. M. 15Feb.07

Inst. of Musk.

Revell-Sutton, F., *Capt.* 26May06

Adjutant.

Galwey, C. H., Capt. R. Ir. Regt. 17May06
(*Capt. in the Army* 4 Oct. 99)

Quarter-Master.

p. Davy, A. U., *hon. Lt.*, 29Jan.07

Medical Officers.

p. Newton, D. G., *M.B., Surg.-Capt.* 7Mar.03
11Apr.00

p Barber, S. F., *Surg.-Capt.* 11Apr.03

p. Kerr, W. S., *M.B., Surg.-Lt.* 7Nov.03

Addison, C., *Surg.-Lt.* 28Mar.06

[*Scarlet. Facings—White.*]

2nd Volunteer Battalion

(late 8th West Riding Yorkshire).

"South Africa, 1900-02."

[138]

Doncaster.

Hon. Colonel.

p.s. Stanhope, Sir W. S., K.C.B., VD, hon. c. 13Feb.95

Lt.-Colonel Commandant.

p. Senior, A., VD, *hon. c. Lt.-col.* 30ct.06
14Mar.03

Lt.-Colonel.

p. Somerville, S. E., VD, 30ct.06

Majors.

p. Mitchell, T. W. H., VD, *hon. Lt.-Col.* 14Mar.03

Moxon, C. C. (*Hon. Lt. in Army* 19 June 01) 30ct.06

Captains. (12)

p. Stanley, C. L. H. 15June06

p Knight, J. E. 17May99

p. Fox, C., *hon. m.* 31May00

p. Rhodes, H. 17Oct.00

p. Hewitt, J. 2Aug.02

p. Sherwood, W. J. P. (*H*) 14Mar.03

p.s. Rowthorn, W. H. (*H*) 2Dec.05

p.s. Johnson, E. D. B. 18Aug.06

p. Turner, R. F. 30ct.06

p.s. Fenton, H. F. 9Mar.07

p.s. Hallows, N. F. 9Mar.07

p.s. Parkin, F. L. 9Mar.07

Lieuts. and 2nd Lieuts. (21)

Lieutenants.

p. Jenkins, R. W. 26Feb.02

p.s Willis, U. F. 8Nov.02

p.s. Wood, A. 1Aug.03

Lieutenants—contd.

p. Clayton-Smith, W. F. H. 14Jan.05

p.s. Rhodes, S. 14Jan.05

(*p.*) Robinson, F. K. 2Dec.05

p.s. Hoyland, C. E. 2Dec.05

(*p.*) Jones, C. F. W. 2Dec.05

p.s. Walker, E. H. (*H*) 30ct.06

2nd Lieutenants.

p. Taylor, A. W. 28Mar.06

Clarke, A. D. 26July06

Raley, S. O. 6Nov.06

Clegg, H. E. 6Nov.06

Battie-Wrighteon, R. O. 1Mar.07

Inst. of Musk.

Adjutant.

Burdett, A. B., Capt. York. and Lanc. R. 2Aug.04
(*Capt. in the Army* 1Jan.06)

Quarter-Master.

p. Hindson, P., *hon. capt.* 29Mar.99

Medical Officers

p. Graham, V., *Surg.-Capt.* 25June04

p. Robinson, A., *M.D., Surg.-Capt.* 24Oct.06

Horne, H. F., *M.B. Surg.-Lt.* 6Nov.06

Acting Chaplain

Barnes, *Rev.* E. T. 31Oct.99

Barnes, *Rev.* S. R. (*Hon. Lt. in Army* 26July02) 6Oct.06

[*Scarlet. Facings—White.*]

Digitized by Google

THE DURHAM LIGHT INFANTRY.

Regimental District No. 68 [Border Group].

The United Red and White Rose.

"Salamanca," "Vittoria," "Pyrenees," "Nivelle," "Orthes," "Peninsula," "Alma," "Inkermann," "Sevastopol," "Persia," "Reshire," "Bushire," "Kooshab," "New Zealand," "South Africa, 1899-1902," "Relief of Ladysmith."

Line and Militia Battalions.

Uniforms—Scarlet. *Facings*—Dark Green. *Agents*—Messrs. Holt & Co.

1st Bn. (68th Foot) · *Lucknow, Bengal.*
2nd " (106th · *Cork.*

3rd Bn. (1st Durham Mil.) · *Barnard Castle.*
4th " (2nd Durham Mil.) · *Newcastle.*

Depôt · *Newcastle.*

Record Office · *Newcastle.*

Volunteer Battalions.

1. 1st · *Stockton-on-Tees.*
2. 2nd · *Bishop Auckland*
3. 3rd · *Sunderland.*
4. 4th · *Durham.*
5. 5th · *Gateshead.*

Colonel · Gipps, Gen. *Sir* R., *G.C.B.* ⑧ · 17Dec.97

1st and 2nd Battalions.

Lt.-Colonels. (2)

1Mansel, G. C., *D.S.O.* 29Feb.04
bt. col. 1Mar.07
2Bush, J. R. 15Aug.06

Major.

(2nd in Command.)

a. Buck, W. T. 29Feb.04
27July01

Majors. (7)

2Wilson, C. H. 2Aug.02
a. Dallas, A. G., *p.s.c.* 22Oct.02
27Nov.01
1Biddulph, N. T. 26Apr.03
2Pratt, E. St. G., *D.S.O.*, *p.s.c.* 7May03
29Nov.00
1Lenard, C. C. 20May04
2 26June02
d. 2McMahon, B. W. L. (*Comdg. Depôt*) 10June05
10June05
1Jones, M. D. G. 15Aug.06

Captains. (13)

a. Bell, *R. F.* 16Dec.96
Saville, R. C. 1Apr.97
a. Cumming, *H. R.*, *p.s.c.* 24Nov.97
bt. maj. 29Nov.00
a.d. Horter, *O. B.*, *p.s.c.* 19Jan.98
1Hales, R. B. 28Nov.98
a.d. Worral, *H. H. S.* 9Aug.99
m. Crosthwaite, *J. A* 9Oct.99
2Dent, W. H. 11Nov.99
1 Wilkinson, *H. B. Des V.*, *p.s.c.* 11Nov.99
1Maunder, D'A. W. 14Jan.00
a. Fairfax, *B. C.* 7Feb.00
1Blake, R. A. C. 7Feb.00
bt. maj. 22Aug.02
a. Robb, *A. K.* 19Feb.00
Ainsworth, W. J., D.S.O. 2July01
2Moore, *E. Du P. H.* 11Sept.01
m. Cochrane, *G. L.* 11Sept.01
1Berthez, W., *D.S.O.* 26Nov.01

Captains—contd.

d. 1Tyndall, R. 22Jan.02
a.d. Gibson, *W.* 29Mar.02
1Cartwright A. L. 24May02
1Unthank, J. S. 24May02
2Irvine, A. E. 5June03
2Brereton, D. L. 19June03
2Tyler, *R. M.*, *adjt.* 19June03
1Jeffreys, J. W. 31July03
1Matthews, C. L. 2Jan.04
2Maughan, F. G. 30May04
1Wallace, *A. W. B.*, *adjt.* 18May05
a.c. Hamilton-Grace, *R. S.* 10June05
v. Birt, *E. W.* 13Sept.05
7Nov.03

Lieutenants. (19)

1Bowers, A. H. M. 8July01
c.a. Lavie, *H. E.* 13July01
c.a. Wood, *J. H.* 23Sept.01
1Lovering, W. R 19Feb.02
2Hare, H. V. 19Feb.02
2Goddington, H. J. 29Mar.02
a.a. Whittingham, *C. H.* 26Apr.02
1Turner, R. V. 24May02
d. 1Richardson, H. 12June03
1Greenwell, W. B. 31July03
2Hudson-Kinahan, G. F. 22Jan.04
1Festing, H. W. 30May04
w.a. Manner, *E. V.* 14July04
1Rowlandson, C. O. 14July04
1Gillespie, J. G. 18Aug.04
2Taylor, H. J. 19Oct 04
2Godsal, W. H. 10May05
2St. John, *Hon.* R. T. 18May05
1Philippe, G. W. F. 10June05
1Hartcup, W. R. M. 7Oct.05
2Smyth-Pigott, B. C. 22June06
d. 2Duncombe Shafto, F. C. 30 Oct. 06
1Boxer, H. C. 6Mar.07

2nd Lieutenants. (12)

1McCullagh, H. R. 3Dec.04
2Conserve, C. R. 26Jan.05
2Wyllie, W. T. 30May05
2Gilpin, E. H. 30May05
1Warren J. F. 14Aug.05
2Smith, R. C. 16Aug.05
1Shute, C. A. 16Aug.05

2nd Lieuts.—contd

1Fordyce, E. L. D. 29Nov.05
1Coote, M. C. 29Nov.05
2Twist, W. B. 23May06
1Churchill, J. A. 29Aug.06
1de Bunsen, A. G. 29Dec.06

Adjutants.

2Tyler, R. M., *capt.* 1Feb.05
1Wallace, A. W. B., *capt.* 10Apr.07

Quarter-Masters.

m. Long, *T. F.*, *hon. lt.* 28Sept.96
m. Splaine, *W. Y.*, *hon. lt.* 10Mar.00
1Freel, J., *hon. lt.* 21Feb.03
2Clements, T., *hon. lt.* 10May05

3rd Battalion.

"South Africa, 1900-01."

(Embodied 5 Dec. 99 to 12 June 01.)

(*Officers serving on 12 June 01, hold honorary rank in the Army corresponding to the Militia regimental rank they then held.*)

Hon. Colonel.

Barnard, *H. De V., Lord* 23Dec.06

Lt.-Colonel.

Sowerby, H. J., *D.S.O.* (*H*) 22Mar.07

Majors.

p.s. Trotter, W. K., *Lt.* ret. pay 24Oct.06

Captains. (10)

p.s. Briggs, W. H. *hon. m.* (*H*) 4Nov.93
p.s. Low, H. F. 4May98
p.s. Greenwell, C. O. 30Dec.00
p.s. Curling, E. S. (*H*) *I. of M.* 28Mar.03
Condon, G. 17Oct.03
p.s. Havelock-Allan, *Sir* H. S. M., *Bt.* (*H*) 21May04

Lieuts. and 2nd Lieuts. (18)

Lieutenants.

Culley, G. M. G. (*H*) 20Sept.02
Vane *Hon.* H. C. 4Mar.03
(p.s.) Preston, A. J. D. 8June06

2nd Lieutenants.

Wardle, M. K. 29Nov.06

Inst. of Musk.

Curling, E. S., *capt.* 12May03

Adjutant.

Neville, M. M. H., Capt. North'd Fus. 18Aug.04
(*Capt. in the Army* 19Apr.02)

Quarter-Master.

Splaine, W. Y., *hon. lt.*

4th Battalion.

"South Africa, 1902."

(Embodied 23 Jan 00 to 4 Dec. 00.)

(Embodied 6 Jan. 02 to 3 Oct. 02.)

(*Officers serving on 3 Oct. 02 hold honorary rank in the Army corresponding to the Militia regimental rank they then held.*)

Hon. Colonel.

Londonderry, Most Hon. *C. S.*, Marq. of, K.G., G.C.V.O., C.B., V.D., Col., *A.D.C.* 7June98

Lt.-Colonel.

Darwin, C. W. Lt.-Col. ret. pay (*Lt.-Col. Res. of Off.*) *hon. c.* (*g*) (*H*) ⑤ 21Jan.06

Majors.

Cardiff, R. H. W. 10May05
Shaw, J. R. (*H*) 12July05

Captains. (10).

Fraser, W. A., *hon. m.* (*H* 21Jan.06
p.s. Mcesman, T. P. 16Mar.06
p.s. Scott, C. C. (*H*) (*q*) 16Mar.(6
p.s. Rowlandson, S. M. (*H*) 29Dec.06
Bacon, A. E. M., Capt. ret. pay 8Feb.02
p.s. Hoare, W. G. (*H*) (*l. of M.*) 26June04

Digitized by Google

THE DURHAM LIGHT INFANTRY—(Regtl. Dist. No. 68)—*contd.*

4th Bn.—*contd.*

Captains—contd.

p.s.Smith, A. J. E. (*H*) (*b*) 22Apr.06
p.s.Leadbitter Smith, N. A. G. 28Apr.06
p.s.Shaw Phillips, E. 15Sept.06

Lieuts. and 2nd Lieuts. (15)

Lieutenants.

Wright, R. S. 12Aug.04
(p.s.)Stephenson, L. F. 10Jan.07
Byers, T. D. (*H*) (*b*) 19Jan.07

2nd Lieutenants.

Spencer, R. F. 31Mar.06
Legard, R. H. 7May06

Inst. of Musk.

Hoare, W. G., *capt.* 3June05

Adjutant.

Cochrane, G. L., Capt. Durh. L.I. 1Jan.05
(*Capt. in the Army* 11Sept.01)

Quarter-Master.

Long, T. F., *hon. lt.*

1st Volunteer Battalion

(*late* 1st Durham).

"South Africa, 1900-02."

[197]

Stockton-on-Tees.

Hon. Colonel.

p. *Sadler*, Sir *S. A.*, Knt., VD, *hon. c.* 28Dec.96

Lt.-Col. Commandant.

p. Bowes, H. (*Hon. Lt. in Army* 1 *July* 01) (*H*) (*b*) 28Sept.05

Lt.-Colonels

p. Johnson, W. L. (*l*) 30June06

Majors.

p. Hanson, J. R. (*Hon. Capt. in Army* 5*Dec.*99) (*b*) 18June06
p.s.Spence, G. O. (*H*), *I. of M* 19June06

Captains. (12)

p. Fleming, W., VD, *hon. m.* 20Feb.01
p. Wrightson, T. G. 2 Aug.02
p. Hopper, G. W. N. 18Mar.04
p. Scott, H. G. 21May04
p. Humphreys, W. H. 28May04

Captains—contd.

p. Biggs, B. G. D. 25Feb.05
p.s.French, H. R. 26Feb.05
Enson, H. (*Hon Lt. in Army* 2*Sept.*02) 4Oct.06
p. Graham, A. 4Oct.06
p. Roger, R. G. 4Oct.06

Lieuts. and 2nd Lieuts. (21)

Lieutenants.

p.s.Carter, T. H. H. 14Oct.05
p.s.Middlemiss, W. J. F. 14Oct.05
Dale, A. J. 9Apr.06
p.s.Graham, T. B. 2June06
p. Constantine, R. A. 2June06
p.s.Stock, C. J. H. 4Oct.06
p.s.Todd, J. G. 4Oct.06
(p.s.)Pearson, R. W. 4Oct.06

2nd Lieutenants.

Faber H. G. 11Sept.05
(p.) Bowes-Wilson, G. H. 13Dec.05
p.s.Constantine, W. W. 17Feb.06
Hutchence, W. G. 16Jan.07
Martin, J. K. 13Feb.07

Inst. of Musk.

Spence, G. O., *maj.* 19Feb.02

Adjutant.

Findlay, H., Bt. Maj. E. Kent. R. 11July05
(*Capt. in the Army* 23Oct.00)

Quartermaster.

p. Tomlinson, T. H. 30Apr.04

Medical Officers.

p. *Blandford, J. W.*, VD, *Surg.-Lt.-Col.* (*hon. Surg.-Col.*) (*Brig.-Surg. Lt.-Col., Tees V. F.*) 13Sept.02
p. *Blandford, L. J.*, M.D., *Surg.-Capt.* 16Apr.04
p. *Pearson, H. C.*, M.B., *Surg.-Lt.* 8Nov.05
p. *Cameron, D. A.*, M.B., *Surg.-Lt.* 8Nov.05

Acting Chaplain.

Birch, *Rev.* J. A. G. 29Mar.05

[*Scarlet.* Facings—*White.*]

2nd Volunteer Battalion

(*late* 2nd Durham).

"South Africa, 1900-02."

[198]

Bishop Auckland.

Hon. Colonel.

Eden, Sir *W.*, Bt. 2May96

Lt.-Colonel

Vane, *Hon. W. L.*, Maj., ret pay (*Res. of Off*) *hon. c.* 27June03

Majors.

p. Watson, H. C., VD, *hon. Lt.-Col.* (*H*) 1June02
p. Wardle, M. A., VD, *hon. l.c.* ⊕ 12Sept.03

Captains. (11)

p. Hedley, R., VD, *hon. m.* 25June92
p. Hawdon, J. E. 18May98
p Heslop, J. W. B., *hon. m.* 17May99
p. Wilkinson, W. (*H*) 28June99
p. York, J. A. 30May00
p. Petherick, J. 5Dec.00
p. Parker, J. E. 5Dec.00
p. Ramsey, J. H. 4June02
p. *Dowling, T.* (*a*) 16Apr.04
p. Cummins, C. E. (*H*) 16Apr.04
p. Gray, *J.* 10Feb.06
p.s. *Dumas, F. I. L.* (*Lt. Res. of Off.*) (*H*) (*a*) 23June06
p. Badcock, S. E. (*H*) *I. of M.* 23June06

Lieuts. and 2nd Lieuts. (19)

Lieutenants.

p. Dewar, D. (*Hon. Lt. in Army* 8 *Aug.* 02) 28June01
p. Cummins, A. P. (*H*) 28June01
(p. Livesay, F. H. 4June02
(p.) Moore, C. H. D. 16Apr.04
(p.) Davison, W. 16Apr.04
(p.) Spence, W. T. 16Apr.04
(p.) Devey, W. H. D. 10Feb.06
p.s. Balleny, D. H. O. 10Feb.06
(p.) Thompson, F. 23June06
p. Wraith, A. O. (*H*) 23June06

2nd Lieutenants.

p. Friend, H. P. 13Sept.02
p.s.Spedding, J. E. 18Mar.05
Nash, L. C. 1Apr.05
Townend, J. 30June06

Inst. of Musk.

Badcock, S. E., *capt.* 3June05

Adjutant.

Bell, R. F., Capt. Durh. L.I. 2*Sept.*02
(*Capt. in the Army* 16Dec.96)

Quarter-Master.

p. Anderson, W. J., *hon. capt.* 12Apr.99

Medical Officers.

p. Mackay, W. M., *M. B., Surg.-Capt.* 27May03
Farquharson, A. C., *M.D., Surg.-Lt.* 17Feb.06

Acting Chaplains.

Hughes, *Rev.* P. 29May98
King, *Rev. J., M.A.* 18June02
Barker, *Rev.* J. W. H. 29Nov 05
Gouldsmith, *Rev.* H. 5May06

[*Green.* Facings—*Scarlet.*]

3rd (Sunderland) Volunteer Battalion

(*late* 3rd Durham).

"South Africa, 1900-02.

[199]

Sunderland

Hon. Colonel.

p.s.Reed, T., VD, *hon. c.* (*l*) 22Nov.05

Lt.-Colonel.

p. Evans, W. J. ⊕ 30Feb.04

Major.

p.s.Strangways, E. S. (*H*) 12May06

Captains. (7)

p. Harrison, R. B. 4Mar.99
p. Hines, C. W. (*b*) 27Jan.01
p. Moore, M. 27Jan.01
p. Spain, J. 6June03
p Wawn, F. M. (*H*), *I. of M.* 5Dec.03
p. Wilson, P. P. ⊕ 21May04
p. Hopper, F. A. 12May06

Lieuts. and 2nd Lieuts. (12)

Lieutenants.

p. Thompson, C. E., jun. 21May02
p. Priestly, W. 4Nov.05
p.s.Farrow, A. H. 4Nov.05
(p.s.)Waller, G. S. 22Nov.05
(p.s.)Squance, A. H. P. 22Nov.05

2nd Lieutenants.

Thompson, J. L. 26May06
Dawson, W. 23June06
Storey, M. 7Jan.07

Inst. of Musk.

Wawn, F. M., *capt.* 5Dec.03

Adjutant.

Quarter-Master.

Medical Officers.

p. Beveridge, R. R., *M.B Surg.-Maj.* 8June06
p. Milbanke, W. B., *M.B. Surg.-Lt.* 10Sept.04

Acting Chaplain.

Randell, *Rev.* T., *B.D.* 10Sept.99

[*Scarlet.* Facings—*White.*]

Digitized by Google

THE DURHAM LIGHT INFANTRY—(Regtl. Dist. No. 68)—*contd.*

4th Volunteer Battalion

(*late* 4th Durham).

"South Africa, 1900-02."

[200]

Durham.

Hon. Colonel.

Durham, J. G., Earl of, VD 25Oct.05

Lt.-Colonel.

p. Humble, J., VD, *hon. c.* 20Sept.02

Majors.

p. Turnbull, J., VD, *hon. l.c.* (*Hon. Capt. in Army* 1 *July*01) 12Apr.02

p. Cook, J., jun. (*Hon. Capt. in Army* 5 *July* 02) 13June03

Captains. (11)

p. Blackett, W. C. (*H*) 4Apr.96

p. Humble, E. A. 24Mar.97

p. Walker, W., jun., *hon. m.* (*q*) 2Feb.98

p. Smeddle, J. H., *hon. m.* 30May00

p. *Dall, J., hon. m* 6July01

p.s. Ritson, J. R. (*Hon. Lt. in Army* 1*July*01) (*H*) 12Apr.02

p. Thompson, A. 29Mar.05

p.s. Humble, G. H. (*H I. of M.* 11Apr.06

p. Benson, W. A. 11Apr.06

p.s. Johnson, J. B 12May06

p. Willan, R. J. (*H*) 6Jan.07

p.s. Ramshaw, J. M. 12Jan.07

Lieuts. and 2nd Lieuts. (19)

Lieutenants.

p. Garson, J. H. R. (*i.*) 27Oct.97

(p.) Gibson, R. F. 4June02

(p.) Tate, R. S. 29Mar.05

(p.) Harvey, F. G. 4Nov.05

p.s. Ramsay, W. H. 10 Oct.06

(p.) Ritson, J. A. S. 10Oct.06

p.s. Bradford, T. A. 10Oct.06

2nd Lieutenants.

Benson, E. G. D. 15Jan.07

Mangles, A. 13Feb.07

Coulson, W. H. 14Feb.07

Savage, E. G. 16Feb.07

Inst. of Musk.

Humble, G. H., *capt.* 15Oct.04

Adjutant.

Mahony, F. H., Capt. Ches. R. 8Jan.06

Capt. in the Army 10Feb.06)

Quarter-Master.

p. Willan, J., *hon. capt.* 12Feb.98

Medical Officers.

p. Benson, T., *Surg.-Capt.* 7July97

p. Plummer, S. W., *M.D., Surg.-Capt.* 18Apr.03

Acting Chaplains.

Taylor, *Rev.* E. J. 2Apr.98

Lomax, *Rev.* C., *B.A.* 18Apr.00

Kirby-Turner, *Rev.* C. H. K. 19Dec.06

[*Green. Facings—Scarlet.*]

5th Volunteer Battalion

(*late* 5th Durham).

"South Africa, 1900-02."

[201]

Gateshead.

Hon. Colonel.

Northbourne, W. H., Lord 11Sept.97

Lt.-Colonel Commandant

p. M'Queen, W. B., VD 19Feb 02

Lt.-Colonel

p. Scott, C. H., VD 26July02

Majors.

p. Thompson, J. W. VD 11June02

Simpson, F. R. 9June06

Captains. (13)

p. Henderson, A. (*Capt. Res. of Off.*) (*q*) (*H*) 15Apr.99

p Bowman, J. B. (*Hon. Lt. in Army* 1*July*01) 28Mar.00

p. Ferry, R. B., *hon. m.* 23May00

p. Peacock, W. H. (*q*) 13June00

p. Nicoll, J. McD. 30ct.00

p. Simpson, N. A. 20Mar.01

p. Nicholson, H. T. (*H*) 23Apr.02

p. Eastcott, H. W. 26July02

p. Robson, E. J. B. 26July02

p. Winship, W. H. (*H*) 26July02

p. English, J. 19May05

p. Lambert, T., jun. (*H*), 9June06

Lieuts. and 2nd Lieuts. (21)

Lieutenants.

p. Ferry, T. W. 26June01

p. Reed, J. 19Mar.02

p. Dalton, H. A. 19Mar.02

(p.) Whitfield, J. W. 9July04

(p.) Hebron, A. F. 8Feb (5

p.s. Hebron, T. Y. 8Feb.05

p. Wardle, J. P., jun. 24Jan.06

p.s. Errington, J. 5May06

p. Bolam, R. A. 5May06

p. Martin, W. de G. 11Aug.06

Lieutenants—contd.

p.s. Armour, A. L. 19Jan.07

(p.s.) Cole, G. T. 7Feb.07

2nd Lieutenants.

Inst. of Musk.

Adjutant.

Birt, F. W., Capt. Durh. L.I. 31Mar.06

(*Capt. in the Army* 7 Nov. 03)

Quarter-Master.

Medical Officers.

p braham, A. A. *Surg.-Maj.* 19Mar.02

p. Arnold, A. P., *M.D. Surg-Maj.* 2Aug.02

p. Kendall, J. A., *M.D., Surg.-Capt.* 6May02

Acting Chaplain.

Archdall, *Rev.* T. H., *M.A.* VD June88

Guy, *Rev.* D. S., *M.A.* 10June98

Napier-Clavering, *Rev.* H. P., *M.A.* 26Mar.02

[*Scarlet.* Facings—*Dark Green.*]

Digitized by Google

THE HIGHLAND LIGHT INFANTRY.

Regimental District No. 71 [Lowland Group].

The Elephant, superscribed "Assaye."

"Carnatic," "Sholinghur," "Mysore," "Hindoostan," "Seringapatam," "Cape of Good Hope, 1806," "Roleia," "Vimiera," "Corunna," "Busaco," "Fuentes d'Onor," "Ciudad Rodrigo," "Badajos," "Almaraz," "Salamanca," "Vittoria," "Pyrenees," "Nivelle," "Nive," "Orthes," "Toulouse," "Peninsula," "Waterloo," "South Africa, 1851-2-3," "Sevastopol," "Central India," "Egypt, 1882," "Tel-el-Kebir," "South Africa, 1899-1902," "Modder River."

Line and Militia Battalions.

Uniform—Scarlet. *Facings*—Buff.

Agents—*Sir* C. R. McGrigor, *Bt.*, & Co.

1st Bn. (71st Foot) *Dinapore.*
2nd " (74th ") *Fort George*
Depôt - - - - *Hamilton.*

3rd Bn. (1st R. Lanark Mil.) - *Hamilton.*
4th " (1st R. Lanark Mil.) - *Hamilton.*
Record Office - - - *Hamilton.*

Volunteer Battalions.

1. 1st - - *Glasgow.*
2. 2nd - - *Glasgow.*
3. 3rd - - *Glasgow.*
4. 4th Lanarkshire - *Lanark.*
5. 5th - - *Glasgow.*

Colonel-in-Chief - - Field-Marshal *H.R.H.* Arthur W. P. A., *Duke of* Connaught and Strathearn, *K.G., K.T., K.P., G.C.B., G.C.S.I., G.C.M.G., G.C.I.E., G.C.V.O.*, G. Gds., A.S. Corps, and Col.-*in-Chief* 6 Dns., R. Dub. Fus. and Rif. Brig., Personal *A.D.C.* to *the King, Insp.-Gen. of the Forces* - - - - 4Sept.01

Colonel - - Hildyard, Lt.-Gen. *Sir*, H. J. T., *K.C.B., p.s.c. s.*, [R] 20Dec.02

1st and 2nd Battalions.

Lt.-Colonels (2)

1Garland, E. A. C., *D.S.O.* - - 4Nov.02
t. col. 4Nov.06
2Scrase-Dickins, S. W. - 18Dec.04

Majors. (2)

(*2nd in Command.*)
1Stockwell, G. C. I., *D.S.O.* *p.s.c.* - - 7Sept.04
9Aug.02
2Mayo, H. F. - - 10Dec.05
29Oct.02

Majors. (6)

1Ross, T. C. - - 25Apr.03
d. 2Sandys-Lumsdaine, F. M. (*Cmdg. Depôt*) - 27Feb.04
1Ronaldson, R. W. H. - 7Sept.04
1Wolfe-Murray, A. A. - 5Oct.04
2Noyes, C. E. - - 10Dec.05
2Hill, E. R. - - 23Feb.07

Captains. (12)

2Purvis, J. H. - - 7Jan.96
bt. maj. 22Aug.02
p.d. Thackeray, H. J. 30Aug.99
1Wilson, G. T. B. 30Aug.99
1de Berry, H. G. N. 3Feb.00
v. Andrews, C. E. - 3Feb.00
2Twynam, T. MacG. - 1Aug.00
e.a. Grahame, J. C., D.S.O., - 1Aug.00
2*Armstrong, E., adjt.* - 1Aug.00
bt. maj. 22Aug.02
s. Prentice, R. E.S. 1Aug.00
v. Browne, A. N. E. 28Aug.00
Grant, A. C. - 28Aug.00
m. Anderson, R. W. H. - 28Aug.00
bt. maj. 29Nov.00

Captains—contd.

2Pack-Beresford, H. J. - 28Aug.00
e.a. Murray, T. F. - 26Jan.01
2Ronald, J. J. - 16Feb.01
v. Singleton, H. T. C., D.S.O. - 27Mar.01
2Chichester, R. G. I. - 27Mar.01
e.a. Mayne, C. R. G., D.S.O. - 27Mar.01
s. Balfour, P. - 21Mar.01
2Milne-Home, T. P. 1Apr.01
m. Gaussen, A. W. D. 30Oct.01
1Stockwell, H. C. 16Dec.01
d. 1Buist, K. L. - 18Jan.07
16Dec.01
v Pollok-Morris, T. A. - 11Apr.06
v. Bridge, W. B. O. 23Jan.07
s. Seagrave, W. H.-F., D.S.O. - 23Jan.07

Lieutenants. (19)

1Harris, H. H. M. 16Feb.00
1Walker, G. H. - 1Aug.00
2Bryant, H. B. F., *M.V.O.* - 1Aug.00
2Pringle, L. G., *M.V.O.* - 1Aug.00
1Knight, G. M. - 1Aug.00
2Campbell, R. C. - 2Jan.01
1Alston, R. C. W. - 28Jan.01
d. 1Johnston-Stewart, H. E. H. - 20Feb.01
c.o. Craigie Halkett, H. M. - 27Mar.01
2Davis, P. B. - 11Apr.01
e.a. Greenwood, R. C. 18Apr.01
c.o. Leckie-Ewing, W. C. - 7Oct.01
2Baird, B. H. - 30Oct.01
1Grey, G. - 26Nov.01
s. Simson, J. B. - 28Apr.02
1McCulloch, A. J. 23Apr.04
d. 2Stevenson, H. H. MacD. - 24Oct.04
2Halswelle, W. - 18Jan.05
2Hope, J. H. - 9Apr.06
1McLeod, K. - 11Apr.06
1Forbes, R. F. - 9June06
1Inglis, J. - 9June06
1Cameron, W. H. V. - 18July06

2nd Lieutenants. (12)

1Rorison, W. G. D. G. - 8May01
2nd *Lieuts*—contd.
1*Malcolm, W. A., adjt.* - 8May01
1Stevenson-Hamilton, O. C. J. - 24July01
c.o. Burnett, C. S. - 9Oct.01
2Thackeray, F. S. - 4Dec.01
1Acklom, S. - 8Feb.02
c.o. McCallum, C. H. M. - 9Apr.02
2Brodie, W. L. - 2Mar.04
2Telfer-Smollett, A. P. D. - 4Apr.04
1Idlburn, W. - 16Aug.05
1Campbell, W. U. M. - 23May06
2Gibson Craig, A. C. - 25July06
1Low, R. A. B. - 6Oct.06
1Grant, E. M. - 16 Feb. 07

Adjutants.

2Armstrong, E., *bt. may.* - 9Apr.06
1Malcolm W. A., *2nd lt.* - 12Dec.06

Quarter-Masters.

1Stevens, A., *hon. lt.* - 19Aug.03
2Taylor, J. E., *hon. lt.* - 16Mar.04
m. Mill, W., hon. lt. - 20June06
m. Sutcliffe, J., hon. lt. - 21Nov.06

3rd Battalion.

"South Africa, 1902."
(Embodied 6 Dec. 99 to 20 Oct.00.)
(Embodied 9 Dec. 01 to 25 Sept. 02.)

(*Officers serving on 25 Sept. 02 hold honorary rank in the Army corresponding to the Militia regimental rank they then held.*)

Hon. Colonel.

Field-Marshal H.R.H. *Arthur W. P. A.*, Duke *of Connaught and Strathearn*, K.G., K.T., K.P., G.C.B., G.C.S.I., G.C.M.G., G.C.I.E., G.C.V.O., *G. Gds. A.S. Corps, and* Col. in Chief 6 *Dns., High. L.I., R. Dub. Fus. and Rif. Brig.* Personal A.D.C. to the King, *Insp.-Gen. of the Forces* 12Feb.96

Lt.-Colonel.

p.s. Everett, E. A. - 11Nov.05

Majors.

O'Dell, T. S. - 4July06
p.s. *Kindersley, A. C. L.* (*H*) - 24Feb.06
p.s. *Wyndham, L. C. E.* (*H*), c.o. - 24Feb.06
p.s. Anderson, J. F. - 24Feb.06

Captains. (5)

Lyon-Campbell, C. A. M. (*H*) - 11Oct.99
p.s. Outram, J. D. (*H*) - 4May06
p.s. Baird, R. E. W. (*H*), *I. of M.* - 28Sept.04
p.s. Jackson, T. (*H* - 28Sept.04
p.s. Martin, C. R. - 4July05
p.s. Hooley, G. B. (*H*) - 15Mar.07

Lieuts. and 2nd Lieuts. (12)

Lieutenants.

p.s. Crosbie, D. S. K. 17June05

2nd Lieutenants.

p.s. Clark, G. W. B. - 5Nov.04
Morgan, A. E. - 22Nov.05

Inst. of Musk.

Baird, R. E. W., capt. - 13June05

Adjutant.

Stewart, J., Capt. R. Highrs. - 1May06
(*Capt. in the Army* 22 Nov. 02)

Quarter-Master.

Mill, W., *hon. lt.*

Digitized by Google

THE HIGHLAND LIGHT INFANTRY—(Regtl. Dist. No. 72)—*contd.*

4th Battalion.

(Embodied 2 May 00 to 15 Oct. 00.)

(*Officers serving on 15 Oct. 1900 hold honorary rank in the Army corresponding to the Militia regimental rank they then held.*)

Hon. Colonel.

Field-Marshal H.R.H. *Arthur W. P. A.*, Duke of Connaught and Strathearn, K.G., K.T., K.P., G.C.B., G.C.S.I., G.C.M.G., G.C.I.E., G.C.V.O., *Q. Gds., A.S. Corps,* and Col. in Chief 6 *Dns., High. L.I., R. Dub. Fus. and Mtd. Brig.*, Personal A.D.C. to the King, *Insp.-Gen. of the Forces* 12Feb.98

Hon. Lt.-Colonel.

Hamilton and Brandon, A. D., Duke of 25Jan.05

Lt.-Colonel.

Robertson-Aikman, T. S. G. H., *hon. c.* 19June00

Majors.

Robertson-Aikman, D. F. (*H*) 18Oct.02

Captains (8).

Ingle, A.C.E., *hon. m.* (*H*) 28Aug.98

p.s. *Jones, A. W.* (*H*) *c.o.* 3Apr.97

p.s. Gillon, A. 29May99

p.s. *Chancellor, A. R.* (*H*) 29May99

p.s. Rankin, W. B. 1May00

p.s. Stone, H. J. 11Aug.00

Marks, C. L., *D.S.O.* (*Hon. Capt. in Army* 16 Oct. 00), *hon. m.* 20Mar.07

Lieuts. and 2nd Lieuts. (12).

Lieutenants.

Donnithorne, R. V. N. C. 4July02

c.o. Traill, H. L. N. (*H*) 4July02

p.s. Coghill, H. M. (*Hon. Lt. in Army* 16 Oct. 00) (*H*), *I. of M.* 29Mar.05

2nd Lieutenants.

Clark, W. S. C. 9July04

Poulett, W. J. L., *Earl* 3Dec.04
13May03

Rycroft, N. E. O. 31July05

Inglis, J. A. C. 4July06

Russell, A. H. 11Dec.06

Inst. of Musk.

Coghill, H. M., *R.* 28Dec.05

Adjutant.

Anderson, R. W. H. Bt. Maj. High. L.I. 15Mar.05

(*Capt. in the Army* 26Aug.00)

Quarter-Master.

Sutcliffe, J., *hon. lt.*

1st Volunteer Battalion

(*late* 5th Lanarkshire). "South Africa, 1900-02"

[115]

24, Hill Street, Garnethill, Glasgow

Lt.-Col. Commandant.

p.s. Outram, J., VD, *hon. c.* (*I*) 9June06

lt. col. 17Dec.92

Lt.-Colonel.

p.s. Morrison, F. L., VD, *hon. c.* (Q) 12Sept.06

Majors.

p.s. Morton, D. S. (*Hon. Capt. in Army* 21*June*01), *hon l.c.* 8June06

p.s. Dodds, J., VD, *hon. l.c.* 11Sept.06

Captains. (19)

p.s. St. Clair Swanson, D. A. *hon. m.* 27Feb.96

p.s. Watson, T. W. McN. 19Feb.96

p.s. Bennett, J. B. H. 11Mar.96

p.s. Pearce, H. J. (*I*) 14Sept.99

p.s. Andrew, D. 2May00

p.s. Johnstone, R. (*I*) 28Mar.03

p.s. Downie, A. M. 3Feb.04

p.s. Jowitt, T. L. (*Hon. Lt. in Army* 5 *July* 02) 16July04

p.s. Hatrick, W. L. 2May05

p.s. Stewart, V. P. S. 12Sept.06

p.s. Wardle, J. R. 9Jan.07

p. Foulis, W. 8Jan.07

Lieuts. and 2nd Lieuts. (18)

Lieutenants.

p.s. Neilson, W. 6May03

p.s. Macdonald, H. C. (*H*) (*I*) *I. of M.* 6May03

p.s. MacDonald, J. 3Feb.04

p.s. Couper, P. (*C*) 10Sept04

p.s. Fleming, R. G. 2May05

p.s. Drew, A. A. 2May05

p.s. Neilson, J. B. 12Sept.06

p.s. Ross, A. V. 12Sept.06

p.s. Woodburn, G. H. 8Jan.07

2nd Lieutenants.

(*p.s.*) Findlay, J. A. 8May06

(*p.s.*) Morton, G., jun. 8May06

(*p.s.*) Gardner, J. H. 8May06

Wilson, E. O. 2Nov.06

Inst. of Musk.

Macdonald, H. C., *lt.* 26Nov.04

Adjutant.

Segrave, W. H-M., *D.S.O.*, Capt. High. L.I. 15Dec.02

(*Capt. in the Army* 23Jan.07)

Quarter-Master.

p. Christie, R., VD, *hon. capt.* 3Apr.97

Medical Officers.

p. Swanson, J., *M.B., Surg.-Capt.* 5July96

p. Shaw, P. F., Surg.-Capt. 13June00

Acting Chaplain.

Maclean, *Rev.* J., *D.D.* 27Feb.96

[*Scarlet.* Facings—*Buff.*]

Cadet Corps.

Glasgow Academy.

Captain.

p.s. Couper, P. (*Lt.* 1 V.B. High. L.I.) 16Aug.02

2nd Lieutenants.

[*Drab.* Facings—*Blue.*]

2nd Volunteer Battalion

(*late* 6th Lanarkshire). "South Africa, 1900-02."

[116]

Yorkhill Street, Glasgow.

Hon. Colonel.

Lipton, Sir T. J., Bt., K.C.V.O. 21Nov.00

Lt.-Colonel.

p.s. Chalmers, H. D. D., VD, *hon. c.* (*I*) 13Dec.05

Majors.

p.s. Cochrane, J. P., VD, *hon. l.c.* 6Dec.02

Wardlaw, J., jun. 16Feb.06

Captains. (10)

p.s. Meikle, W., jun. *hon. m.*, (Q) 28July97

p. Gale, W. M. 26Aug.97

p.s. Gardner, T. K. (*Hon. Capt. in Army* 27 *June* 01) (*I*) 29Mar.99

p.s. Anderson, J. (*I*) 25Jan.02

p. Shearer, J., jun. (*Hon. Lt. in Army* 21*June*01) 12Mar.01

p.s. McNeill, G. A. C. (*I*) 13June03

p. Campbell, W. F. M., hon. m. 28May04

p.s. Wilson, R. M. (*q*) 24Sept.04

p.s. Munro, E. 8Nov.05

p.s. Young, R. H., (q) 10Feb.06

p.s. Greig, P. (q) 2June06

Lieuts. and 2nd Lieuts. (18)

Lieutenants.

p.s. Basson, D. R. C. 13June03

p.s. Shearer, J. D. 13June03

p. Tidd, E. G. 13June03

p.s. Stewart, C. 10Sept.04

p.s. Daly, J. F. 10Sept.04

p.s. Maclean, J. A. (*I*) (*C*) 10Sept.04

p.s. Aitken, G. J. (*H*), *I. of M.* (*I*) (*C*) 8Nov.05

p.s. Scougal, F. W. 10Feb.06

(*p.s.*) Bennie, D. F. 5Mar.07

p.s. Dunn, J. (*C*) 5Mar.07

2nd Lieutenants.

(*p.s.*) Gemmell, J. 1Nov 06

(*p.s.*) Gemmell, S. A. 1Nov.06

Inst. of Musk.

Aitken, G. J., *lt.* 24Sept.04

Adjutant.

Pollok-Morris, T. A., Capt. High. L.I. 11Apr.06

(*Capt. in the Army* 11 Apr.06)

Quarter-Master.

Medical Officers.

p. Sanderman, W., *M.B., Surg.-Maj.* 2July04

Westwood, D., *M.B., Surg.-Lt.* 28July06

Acting Chaplain.

Smith, *Rev.* J., *B.D.* 23Feb.99

[*Scarlet.* Facings—*Blue.*]

Cadet Corps.

Govan High School, Hillhead, Glasgow.

Captain.

p.s. Maclean, J. A., (*Lt.* 2 V. B. High. L. I.) (*I*) 17Dec.04

Lieutenant.

p.s. Aitken, G. J. Lt. 2 V. B. High. L. I.) (*I*) (*H*) 17Dec.04

2nd Lieutenant.

p.s. Dunn, J. (2nd Lt. 2 V.B. High. L.I.) 4Jan.05

[*Drab.*]

3rd (The Blythswood) Volunteer Battalion

(*late* 8th Lanarkshire). "South Africa, 1900-02."

[117]

89, Main Street, Bridgeton Glasgow.

Hon. Colonel.

Blythswood, A. C. Lord, *Col., A.D.C.*, VD. 28May02

Lt.-Col. Commandant.

p.s. Stevenson, F. J., VD, *hon. c* (*T*) 10Feb.06

lt.-col. 6Sept.05

Lt.-Colonel.

p. Rome, G. P. MacR., VD., *hon. c.* 2July06

Majors.

Grant, A. C., VD, *hon. l.c.* 14Oct.05

p.s. Galbraith, J. H., (*I*) (*H*) 8June06

Digitized by Google

THE HIGHLAND LIGHT INFANTRY—(Restl. Dist. No. 71)—*contd.*

3rd Vol. Bn.—*contd.*

Captains. (12)

p. McNish, G. (*t*) 30 7Mar.00
p.s. Brand, G. M., *hon. maj.* (*t*) 25June02
p.s. Youden, W. A. 7Jan.03
p. Murray, L. D. 14Feb.03
p. Bock, C. A. (*t*) 21Mar.03
p.s. *Hamilton, D.* (*t*) 28May04
p.s. Laing, A. R. 22Nov.05
p.s. Fleming, A. J (q) (*H*) 22Nov.05
p.s. Brown, G., *hon. m.* 11Apr.06
p.s. Douglas, W., jun. (q) ⓥ 8June06
p.s. Douglas, C. J. (*t*) 16Nov.06

Lieuts. and 2nd Lieuts. (13)

Lieutenants.

p.s. Glen, J. 28May04
p.s. Youden, H. A. 11Feb.05
p.s. Galloway, J. G. (*t*) (*H*) 11Feb.05
p.s. Richardson, J. (*t*) (*H*) 11Feb.05
p. Menzies, J. 6Sept.05
p.s. Linton, G. P. (*t*) (*H*) *I. of M.* 22Nov.05
p.s. McAllister, A. 31Mar.06
23Apr.04
(*p.s.*) Gandy, W. H. 11Apr.06
(*p.s.*) Bennett, W. B. 8Sept.06
p.s. Craigie, J. H. (*t*) 8Sept.06
p.s. Cameron, A. L. 8Sept.06
p.s. Stewart, J. N. 16Nov.06

2nd Lieutenants.

(*p.s.*) Turner R. 30June06
Dunsmuir, H. 8Dec.06

Inst. of Musk.

Linton, G.P., *it.* 8June06

Adjutant.

Balfour, C. E., *D.S.O.*, Capt. K. R. Rif. C. 7May04
(*Capt. in the Army* 13Jan.01)

Quarter-Master.

Medical Officers.

p. Pollok, R., *M.B., Surg.-Maj.* (*Hon. Capt. in Army* 16Feb.01) 2Aug.02
Moffat, A. D., Surg.-Maj. 2Aug.02
p. Wilson, J. A. *M.D., Surg.-Capt.* 24May99
p. Dewar, P. M., *Surg.-Capt.* 25Aug.06

Acting Chaplain

Thomson, *Rev.* J. 14Mar.03

[*Scarlet.* Facings—*Yellow.*]

9th Lanarkshire.

"South Africa, 1900-02."

[118]

Lanark.

Lt.-Colonel.

p. Bertram, W., Maj. ret. pay (*Maj. Res. of Off.*) 20Dec.05

Major.

p.s. Logan, R. J. (*t*) (*H*) 5May06

Captains. (6)

p.s. Anderson, J., jun. 29May01
p. Stewart, J. 6June03
p Hunter, J. 11June04
p. Sleigh, C. W. 22July05
p. Lindsay, W., VD 11Apr.06
p. McCulloch, J. 5May06

Lieuts. and 2nd Lieuts. (9)

Lieutenants.

p. Wellwood, F. P. 2May96
p.s. Gibb, R. 2June06
p.s. Gray, T. B. 2June06
p.s. Clark, D. 2June06
p.s. Forrest, A. 2June06

2nd Lieutenants.

p.s. Simpson, K. A. 3Mar.06
(*p.s.*) Brunton, J. 2June06

Adjutant.

Andrews, C. E., Capt. High. L.I. 2May05
(*Capt. in the Army* 3Feb.00)

Quarter-Master.

Medical Officers

p. Bradford, J., *Surg.-Capt.* 7Sept.98
p. Banks, T. W., *M.B., Surg.-Capt.* 22Aug.00
p. Mackinnon, W. J., *M.B., Surg.-Capt.* 3Apr.04
Paterson, R., *Surg.-Lt.* 29May01

Acting Chaplains

Hauxwell, *Rev.* F. M. 14June90
Brock, *Rev.* W. P., *B.D.* 28May94
McLaren, *Rev.* K. D. 15Oct.04
Gillies, *Rev.* J., *B.D.* 29Nov.05

[*Scarlet.* Facings—*Buff.*]

5th (Glasgow Highland) Volunteer Battalion

(*late* 10th Lanarkshire).

"South Africa, 1900-02."

[119]

51, Greendyke Street, Glasgow.

Hon. Colonel.

Argyll, J. D. S., Duke of, K.T., G.C.M.G., G.C.V.O., VD 21June99

Lt.-Col. Commandant.

p.s. Birrell, A., VD, *hon. c.* (Q) (*H*) ⓒ 1Dec.06
lt. col 2Nov.05

Lt.-Colonel.

Majors.

p.s. Fleming, W. G., VD *hon. lt.* (Q) (*H*) 4Nov.05
p.s. Miller, A. T. (Q) 14Mar.06

Captains. (12)

p.s. Murray C. C. *hon. m.* (*Hon. Capt. in Army* 29*Sept.*02)(*t*) 14Apr.97
p.s. Menzies, A. D. (Q) 2May00
p.s. Matthew, J. S. 26Feb.01
p.s. Williamson, C. M. 19Feb.02
p.s. Menzies, J. 28May04
p.s. Anderson, T. A. B. (q) 2May05
p.s. Bock, H. J. R. (*t*) 23Dec.05
p.s. Menzies, A. H. 14Mar.06
p. Dickson, W. C. (*t*) 14Mar.06
p.s. Wingate, G. (*Hon. Lt. in Army* 13*Aug.*02) (q) 4Mar.06
p.s. Frame, A. C. (*t*) 28Apr.06
p.s. Bell, M. J. (q) 28Apr.06

Lieuts. and 2nd Lieuts. (22)

Lieutenants.

p. Reid, H. S. 26Feb.01

Lieuts.—contd

p.s. Aitken, J. E. 14Mar.06
p.s. Beattie, F. 14Mar.06
p.s. Burn, W. G. 6Oct.06
p.s. Gordon, A. 6Oct.06
p.s. Gibson-Fleming, R. 14Mar.07
p.s. Torrance, P. W. 14Mar.07
p.s. Reid, A. K. 14Mar.07
p.s. Chalmers, J. S. 14Mar.07
p.s. Sandford, A. G. 14Mar.07

2nd Lieutenants.

p.s. Sandeman, A. D. 30Dec.05
Young, J. G. 4Nov.06
Graham, J. R. R. 16Nov.06
Rutherford, R. H. 19Feb.07

Inst. of Musk.

Adjutant.

Collins, J. G., Capt. R. Highrs. 7Nov.05
(*Capt. in the Army* 9Feb.00)

Quarter-Master.

p. Baxter W. R. 12Feb.02

Medical Officers.

p. *Chalmers, G.*, VD, *Surg.-Lt.-Col* (*hon. Surg. Col*) (*Brig.-Surg. Lt.-Col., High. L.I., V.I.B.*) 24Jan.06
p. Bell Todd, G., *M.B.*, VD *Surg.-Lt.-Col.* 12May06
p. McKie, J., *M.B., Surg. Capt* 29July02
p. Ritchie, W., *M.B., Surg.-Capt.* 5July05
p. Brown, T. D., *M.B., Surg.-Capt.* 5Feb.07

Acting Chaplain.

Blair, *Rev.* R., VD 26Apr.82

[*Scarlet.* Facings—*Blue.*]

Digitized by Google

SEAFORTH HIGHLANDERS (ROSS-SHIRE BUFFS, THE DUKE OF ALBANY'S).

Regimental District No. 72 [Highland Group.

In each of the four corners the late Duke of York's Cypher and Coronet.
The motto "*Cuidich'n Righ*." The Elephant, superscribed "Assaye."
"Carnatic," "Mysore," "Hindoostan," "Cape of Good Hope, 1806," "Maida," "Java," "South Africa, 1835," "Sevastopol," "Persia," "Koosh-ab," "Lucknow," "Central India," "Peiwar Kotal," "Chitrasiah," "Kabul, 1879," "Kandahar, 1880," "Afghanistan, 1878-80," "Egypt 1882," "Tel-el-Kebir," "Chitral," "Atbara," "Khartoum," "South Africa, 1899-1902," "Paardeberg."

Line and Militia Battalions.

Uniform—Scarlet. *Facings*—Buff. *Agents*—Messrs. Cox & Co.

1st Bn. (72nd Foot) . *Nowshera.*
2nd „ (78th „) *Edinburgh.*
Depôt *Fort George.*

3rd Bn. (Highland (Rifle) Mil.) *Dingwall.*

Record Office *Kinnoull St., Perth.*

Volunteer Battalions.

1. 1st .
2. 1st Sutherland

Dingwall.
Golspie.

3. 3rd. . *Elgin.*

Colonel-in-Chief . . . *H.R.H.* L. C. E. G. A., *Duke of* Albany (Reigning *Duke of* Saxe-Coburg and Gotha), *K.G., G.C.V.O.* . . 19July05

Colonel Beresford, Maj.-Gen, (*Hon. Lt.-Gen.*) M. de la P. 6Feb.07

1st and 2nd Battalions.

Lt.-Colonels. (3)

2Mackintosh, G. 10June05
bt. col. 5Mar.06
1Spottiswoode, A. A. 22Dec.05

Majors. (3)
(2nd in Command.)

2Campbell, D. 10June05
19Sept.02
1Forbes-Semvill, *Hon.* D., *D.S.O.* 29Dec.05
13May03

Majors. (6)

d. 2Cowans, E. A. (*Comdg. Depôt*) 6June02
29Nov.00
s. Murray, M. D., *M.V.O.* 30Oct.03
1Maclachlan, N. C. 17Oct.03
2Bradford, E. R., *p.s.c.* 15Mar.05
28June20
2Ritchie, A. B. 10June05
1Vandeleur, R.S. 22Dec.05

Captains. (12)

2Fetherstonhaugh, T. 6June96
m. *Stewart, A. B. A.*, D.S.O. 20Aug.99
s. *Gaisford, W. T.* 21Oct.99
2Thomson, N. A. 7Dec.99
2Arbuthnot, K. W. 29Apr.00
bt. maj. 21Aug.02
1Chamley, C. B. 21Jan.01
v. *Doig, C. P.* 2Feb.01
McNeill, A. J. 18Mar.01
bt. maj. 29May01
s.c. *Marshall, F. J.* 1yMar.01
1Daniell, F. E. LL. 19Mar.01
s.a. Stockwell, *C. I.* 19Mar.01
t. Campion, *E.* 19Mar.01

Captains—contd.

s. *Alexander, A. C. B.* 13Apr.04
19Dec.99
1Carden, D. A. 3July01
2Holland, L. 31Oct.01
v. *Waterhouse, C. F.* 31Oct.01
d. 1Thomson, W. M. 22Dec.01
1Wilson, R. S. 11Apr.02
s. *St. Clair*, Hon. *C. H. M.* 19Apr.02
v. *Oliver, E. A. B.* 7May04
s.c. *Baillie, H. F.* 5Aug.04
2*Burn, C. P. M.*, *adjt.* 15Mar.06
2Anstruther, P. G. 17Apr.05
s. *Thornhill, J. E.* 24Feb.06
1*Buchanan, K. G.*, *adjt.* 24Feb.06
1Wicks, H. W. C. 4Mar.06
1Horn, R. 21Apr.06
s.a. *Orrock, J. G. S.* 27June06
2Macfie, C. 27June06

Lieutenants. (19)

2Methven, D. G. 3July01
2Laing, R. 27July01
1Duncan, M. B. 31Oct.01
1Nairne, C. S. 22Dec.01
d. 1Davidson, D. H. 19Apr.02
2Gascoigne, C. C. H. O. 26Apr.02
1Forbes-Robertson, K 10May02
c.o. *Hopkinson, J. O.* 14Mar.03
2MacKenzie, R. B. 5Apr.04
c.o *Stewart-Richardson, N. G.* 7May04
1Gray, C. O. V. 23Feb.05
1Maclachlan, K. D. M. 15Mar.05
1Baillie-Hamilton, A. B. 17Apr.05
1Schomberg, R. C. F. 17Apr.05
2Hepburn, W. D. 17May05
1Gard'ner, R. D. 10June05
d. 2Spencer, H. M. 24June05
s. 2Hay, E. G. 23Nov 05
Scovell, A. M. 21Apr.06
1Anderson, F. 27June06
1Keith, R. A. L. 5Sept.06
2Orr, N. C. 14Jan.07

2nd Lieutenants. (12)

1Murray, R. A. C. 2Oct.02
1Kennedy, H. H. 28Jan.03
2Fraser, F. L. 7May04
2Fowler, *Sir* J. E., *Bt.* 25June04
2Carr, P. W. K. 21June05
2Lumsden, B. N. 20Sept.05
2Campbell, *Hon.* E. O. 20Dec.05
1Fraser, F. W. I. V. 29Aug.06
1Middleton, W. A. A. 6Oct.06
1Murray, A. C. 6Oct.06
1Craig, J. Mac A. 6Oct.06

Adjutants.

1Buchanan, K. G *capt.* 1May06
2Burn, C. P. M., *capt.* 27June06

Quarter-Masters.

m. *Glynn, M.* 23Nov.92
hon. capt. 23Nov.02
e.a. *Anderson, G. W.* 22Dec.94
hon. capt. 16Nov.99
1King, D. 11Jan.99
hon. capt. 22Aug.02
2Davidson, J., *hon. lt.* 8May01

3rd Battalion.

"Mediterranean, 1900 01."

(Embodied 13 Dec. 99 to 11 June 01.

(*Officers serving on* 11 *June* 01 *hold honorary rank in the Army corresponding to the Militia regimental rank they then held.*)

Hon. Colonel.

Lt.-Colonel.

p.s. Henderson, J. H. 24Oct.03

Majors.

p.s. Horne, E. W. 6Sept.99
Munro, G. M. G., Capt. ret. pay 13Dec.03

Captains. (10)

p.s. Livingston-Macdonald, R. J. M. 1Apr.94
p.s. Macandrew, J. Mac. *hon. m.* (*H*) 4May98
20June00
p.s Addison-Smith, C. L. 27July01
Mackenzie, W. F. (*H*), *I. of M.* 18Apr.02
p.s. Reid, W. B. J. (*H*) 3 (*g*) 26Mar.04
Warrand, D. G. 2nMar.04
p.s. *Grant, J. P.*, Capt. ret. pay 13Apr.04
Gascoigne, C. C. O., Capt. ret. pay (*a*) (*H*) 29Apr.05
Thornton B M 20Dec.05

Lieuts. and 2nd Lieuts. (15)

Lieutenants.

2nd Lieutenants.

p.s. Lumsden, W. V. 8Feb 05
Spencer, A. S J. 1Apr.05
Hume-Gore, G. R. V. 31Jan.06

Inst. of Musk.

Mackenzie, W. F., *capt.* 18Mar.06

Adjutants.

Stewart, A. B. A., D.S.O., Capt. Sea. Hlghrs. 1June98
(*Capt. in the Army* 30Aug.98)

Quarter Master.

Glynn, *M. hon. capt.*

Digitized by Google

1st (Ross Highland) Volunteer Battalion

(*late* 1st Ross-shire).

"South Africa, 1900-02."

[154]

Dingwall.

Hon. Colonel.

Stewart-Mackenzie, J. A. F. H. Bt. Col., ret. pay. 28Nov.03

Lt.-Colonel.

Warrand, A. R. B., Capt. ret. pay, *hon. c.* 1July97

Majors.

p. Fraser, H. M., VD, *hon. l.c.* (2) 4Jan.05
p. McIntosh, W. 20Dec.05

Captains. (9)

p. Duncan, J. M. (2) 30May00
p. Cuthbert, T. W. 30May00
p. MacLean, D. (*H*) 8Mar.02
p.s. Blunt, C. D. McK. 30Apr04
p Brook, A. W., VD, *hon. m.* 2July04
p Robertson, W. J. 4Jan.05
p.s. *MacKenzie, G.* (q) (*H*) *I. of M.* 18Feb.05
p. Fraser, J. MacK. 25Mar.05
p.s. Macintyre, A. M. 19May05
p. Harvey, W. 20Dec.05

Lieuts. and 2nd Lieuts. (14)

Lieutenants.

p. Lemon, C. T. 18June02
p.s. Macrae, F. 2July04
p.s. Mackenzie, D. A. 18Feb.05
p.s. McLennan, M. U. 25Mar.05
p.s. Ross, D. A. M. 25Mar.05
p.s. Munro, A. R. 19May05
p.s. Forsyth, I. A. 20Dec.05

2nd Lieutenants.

p s. Forbes, W. 9July04
p. Russell, J. G. 21Jan.05
p.s. Hogg, C. G. 21Jan.05
p.s. Mackenzie, A. 19May06
p.s. MacFarlane, G. 8June06
p.s. Cameron, G. M. 8June06
Macrae, J. R. 12Sept.06
Macdonald, M. 21Feb.07

Inst. of Musk.

MacKenzie, G., *capt.* 24Aug.01

Adjutant.

Waterhouse, C. F., Capt. Sea. Highrs. 28Feb.03
Capt. in the Army 31Oct.01)

Quarter-Master.

Medical Officers.

p. *Adam, J.*, M.D., VD, *Surg.-Lt.-Col.* (*hon. Surg.-Col.*) (*Brig.-Surg.-Lt.-Col. Sea. & Camn. V.I.B.*) 11June04
p. Cameron, J., *M.B., Surg.-Capt.* 14May02
p. Brodie, R., *Surg.-Capt.* 18Aug.06

Acting Chaplain.

Dow, *Rev.* J. 11July00 18July90
Brown, *Rev.* W. L. W. 21Nov.00
Gibson, *Rev.* J., *M.A.*, VD 6May03 *hon.* 18Sept.06

[*Scarlet.* Facings—*Yellow.*]

1st Sutherland.

(The Sutherland Highland. (Sutherland, Orkney, and Caithness.)

"South Africa, 1900-02."

[188]

Golspie.

Hon. Colonel.

THE KING.

Lt.-Colonel Commandant.

p. Morrison, J., VD, *hon. c.* 31Oct.03 *lt. col.* 2Nov.01

Lt.-Colonel.

p.s. Buik, E. G., VD, *hon.c.* (*H*) (*T*) 19Dec.03

Majors.

p.s. Mackenzie, J. VD., *hon l.c.* 11June04
p.s. Davidson, J. J. C. 11June04

Captains. (12)

p. MacAulay, A. N., *hon. m.* 29May95
p. Mackay, H. M. 28Aug.98
p. MacDonald, H., *hon. m.* 2Mar.98
p. Sinclair, D., VD, *hon. m.* 18Apr.00
p. Mackay, H. J., VD, *hon. m.* (*H*) *I. of M.* 5Mar.02
p.s Cormack, D. C. (*H*), 14May02
p. Green, G. A. O. 6May03
p.s. Dunnet, A. 12Mar.04
p.s. Sutherland, F. (*H*) 11June04
p.s. Menzies, J. 11June04
p.s. Macmillan, A. L. 29Mar.05

Lieuts. and 2nd Lieuts. (18)

Lieutenants.

p. Harper, A. 15Apr99
p. MacLachlan, J. 15Apr.99
p. Simpson, J. B. 4Apr.00
p.s. Campbell, A. D. 2Nov.01
p.s Manson, D. 5Mar.02
p.s. Morrison, T. F. 11June04
p. Robertson, J. J. 20Dec.05
p.s. Milligan, D. W 20Dec.05
p.s. Coffey, J. A. 20Dec.05
p.s. Mowat, A. 20Dec.05

2nd Lieutenants.

Mackay, J. 11June04
(*p.s.*) Hunter, T. M. 8Mar.05
(*p.s.*) Shearer, R. 25Mar.05
(*p.*) MacLennan, J. 25Mar.05
McCrone, J. 22Apr.05
p.s. Cook, F. S. 4Nov.05
(*p.s.*) Sutherland, D. 24Jan.06
Gunn, J. 21Feb.07

Inst. of Musk.

(*p.s.*) Mackay, H. J., VD, *hon. m.* 18Feb.05

Adjutant.

Clive, E. A. B., Capt. Sea. High'rs. 5Aug.04
(*Capt. in the Army* 7May04)

Quarter-Master.

p. Morrison, J., VD, *hon. capt.* 23June94

Medical Officers.

Acting Chaplain.

Dickie, *Rev.* J. McA. 28Feb.05

[*Scarlet.* Facings—*Yellow.*]

3rd (Morayshire) Volunteer Battalion

(*late* 1st Elgin).

"South Africa, 1900-02."

[195]

Elgin.

Hon. Colonel.

p. *Johnston, C. J.*, VD, *hon. c.* 22Nov.02

Lt.-Colonel.

p. Urquhart, R., *M.V.O.* VD, *hon. c.* (*s*) 13Sept.02

Majors.

p Cooper, *Sir* G. A., *Bt.*, VD, *hon. l.c.* 19June95
p. Mackenzie, C. G., VD, *hon. l.c.* (*t*) 30Apr.04

Captains. (11)

p. Cumming, A., VD, *hon. m.* 17Aug.81
p. Brydon, J. 17June98
p. Black, W. R. 24May99
p. Cook, A. Y., VD, 24May99
p. Stewart, J. R. 24May99
p. Shisch, D. A. 13June00
p. Smith, J. G. 25July00
p. Taylor, G. B. 30Apr.04
p. Spence, H. T 30Apr.04
p.s. Urquhart, W. S. 30Apr.04
p. Robb, A. 5May06

Lieuts. and 2nd Lieuts. (17)

Lieutenants.

p.s. Christie, T. 4Jan 02
(*p.*) Walker, J. G. 13Sept.02
p.s. Doig, W. H. (*H*) 13Sept.02
p.s. Ramsay, A. L. (3) 5Sept.02
p. Mackenzie, T. R. (*t*) 5Sept.03
p.s. Young, R. 17Sept.04
p. Cameron, A. 3Mar.06
(*p.s.*) Asher, G. W. 20Dec.06

2nd Lieutenants.

Adjutant.

Doig, C. P., Capt. Sea. Highrs. 3June02
(*Capt. in the Army* 2Feb.01)

Quarter-Master.

p. Gair, S., *hon. capt.* (*a*) (*b*) 8Dec.02

Medical Officers.

p Campbell, D. G., *Surg.-Capt.* 4June02
p. Bruce, J., *M.B., Surg.-Lt.* 16Mar.98

Acting Chaplains.

Macpherson, *Rev.* R., *D.D.*, VD. 26Apr.82
MacEwen, *Rev.* J., jun. VD. 26Apr.82
McCowan, *Rev.* J. 17Aug.98
Sinclair, *Rev.* P. 27Mar.01
Hamilton, *Rev.* W. 27Mar.01

[*Scarlet.* Facings—*Buff.*]

Digitized by Google

THE GORDON HIGHLANDERS.

Regimental District No. 75 [Highland Group.]

The Sphinx, superscribed "Egypt." The Royal Tiger, superscribed "India," "Mysore," "Seringapatam," "Egmont-op-Zee," "Mandora," "Corunna," "Fuentes d'Onor," "Almaraz," "Vittoria," "Pyrenees," "Nive," "Orthes," "Peninsula," "Waterloo," "South Africa, 1835," "Delhi," "Lucknow," "Charasiah," "Kabul, 1879," "Kandahar, 1880," "Afghanistan, 1878-80," "Egypt, 1882, 1884," "Tel-el-Kebir, "Nile, 1884-85," "Chitral," "Tirah," "South Africa, 1899-1902," "Paardeberg," "Defence of Ladysmith."

Line and Militia Battalions.

Uniforms—Scarlet. *Facings*—Yellow.

1st Bn. (75th Foot) · *Cork.*
2nd " (92nd ") · *Peshawur, Punjab.*
Depôt · · *Aberdeen.*

Agents—Messrs. Holt & Co.
3rd Bn. (E. Aberdeenshire Mil.) *Aberdeen.*
Record Office · *Kinnoull St., Perth*

Volunteer Battalions.

1. 1st · *Aberdeen.*
2. 2nd · · *Old Meldrum.*
3. 3rd · *Peterhead.*
4. 4th · · *Aberdeen.*
5. 5th · · · *Banchory.*
6. 6th · · · *Keith.*
7. 7th (attached 1st) · · *Lerwick.*

Allied Regiment of Canadian Militia.

48th (Highlanders) .. .. *Toronto, Canada.*

Colonel-in-Chief · THE KING.

Colonel · D[C] White, Field-Marshal *Sir* G. S., *G.C.B., O.M., G.C.S.I., G.C.M.G., G.C.I.E., G.C.V.O.* [R] 28June97

1st and 2nd Battalions.

Lt.-Colonels. (3)

1Wright, H., *D.S.O.* 14Dec.02
bt. co'. 14Dec.06
1Burney, H. R., *C.B., p.s.c.* 9Jan.04
bt. col. 14Mar.04

Majors. (8)
(*2nd in Command.*)

1Staunton, G. 14Dec.03
28May99
1Gordon, *Hon.* F., *D.S.O., p.s.c.* 9Jan.04
29Oct.99
bt. lt.-col. 27Aug.02

Majors. (6)

1Thomson, S. 9Jan.00
1Reish, F. H. 25Mar.03
d. 1Uniacke, H. P. (*Comdg. Depôt*) 29Nov.03
s. Kerr, F. W., *D.S.O., p.s.c.* 21Dec.04
29Nov.00
2Greenhill-Gardyne, A. D 29Oct.06
27Aug.02
t. D[C] Gordon, W. E. 1Jan.07
bt. lt.-col. 2Jan.07

Captains. (12)

Wyllie, R. A. H. 28May98

Captains—contd.

s. Macnab, G. R. 5Apr.99
s.c. Gordon, A. F., D.S.O. 28May99
s. D[C] *Mekliejohn, M. F. M. p.s.c.* 9June99
1Cameron, G. E. E. G. 17Aug. 99
bt. maj. 29Nov.00
s.c. Crawford, G. S. G., D.S.O., *p.s.c.* 17Aug. 99
s. Simpson, C. J. 12Dec.99
bt. maj. 22Aug.02
s.c. Allan, P. S 25Feb.00
1Marshall, W. M. K. 31May00
2Findlay, C. W. McD. 12July00
s. Booth, T. M. 31Dec.00
m. Brown, P. W. 16June01
s. Forbes, I. R.-J. F. 19Oct.01
2MacGregor, W. W. 15Jan.02
2Baird, A. W. F., *D.S.O., p.s.c.* 22Jan.02
bt. maj. 22Aug.02
1*Ogston, C., adjt.* 22Jan.02
1McLaren, J. M. 21Feb.02
s.a. Forbes, Hon. *R. G. B.* 1Mar.02
2*Dick-Cunyngham, J. K.*, D.S.O., *adjt.* 24Nov.02
2White, J. R., *D.S.O.* 6Feb.04
1Lumsden, C. R. 6Feb.04
1Gordon-Duff, L. 6Feb.04
s. Stansfeld, J. R. E., D.S.O. 30May04
s. Makgill-Crichton-Maitland, F. L. 25Aug.04
s. Lockley, R. E. H. 28Sept.04
s. Milford, W. B. J. 16Aug.05
(1)*McLeod, D.* 16Aug.05
1Stewart, P. D. 1Jan.06
2MacLean, G. N. 2Jan.06
d. 2Burnett, J. L. G. 22Jan.06
s. Hay, J. G. 22Jan.06
1Alexander, D'A. D. 26Mar.06
s. Sworder, F. R. T. 8Feb.07

Lieutenants. (19)

2Davis, A. L. 16June01
2Miller, D. S. 19Oct.01

Lieuts.—contd.

2Bruce, E. H. 22Jan.02
1Crawford, A. 1Mar.02
2Cumine, G. J. G. G. 22Jan.03
2Picton-Warlow, L. 5Feb.03
1Maitland, C. A. S. 3Feb.04
1Ross, H. A. 6Feb.04
d. 1Nelsh, W. 6Feb.04
d. 2Burn, H. P. 30May04
2Gordon, L. 10Mar.05
1Bell, F. 16Aug.05
2Hugging, C. G. D. 1Jan.06
2Fowke, G. H. S. 3Jan.06
1Monteith, J. E. L. 22Jan.06
2Ker, A. M 21Feb.06
1Abercrombie, R. O. 24Mar.06
1McClintock, S. R. 8Feb.07
1Longman, H. K. 23Mar.07

2nd Lieutenants. (12)

1McClintock, R. le P. 8Feb.02
2Oxley, R. D. 29Mar.05
2Brooke, J. A. O. 11Oct.05
2Hay, C. J. 3Feb.06
2Taylor, T. G. 19Aug.06
1Richmond, L. 23Aug.06
2Carr, L. 29Aug.06
2Davidson, E. H. 29Aug.06
1Hunter, J. W. 6Oct.06

Adjutants.

2Dick-Cunyngham, J. R., *D.S.O., capt.* 20Aug.04
1Ogston, C., *capt.* 21Jan.06

Quarter-Masters.

m. D[C] Robertson, W., *hon. lt.* 13May00
1MacLennan, J., *hon. lt.* 14May02
2Mackie, J., *hon. lt.* 12Aug.04

3rd Battalion.

(Embodied 6 Dec. 99 to 6 July 01.)

(*Officers serving on 6 July 01 hold honorary rank in the Army corresponding to the Militia regimental rank they then held.*)

Hon. Colonel.
THE KING.

Lt.-Colonel.

Buchanan, A. L. H., Maj. ret. pay 2June06

Majors.

Laith, A. H., *hon. l.c.* (*H*) 29Aug.02
p.s. Forbes, J. O (*H*), 14Apr.05

Captains. (5)

s. Duff, A. A. 8Feb.97
p.s. Gordon, C. T., *hon. m.* (*H*) 16May00
p.s. Napier, E. (*H*) 8Oct.00
p.s. Park, J. R., *hon. m.* 8Oct.00
p.s. Buckingham, A. W. (*H*) (*Hon. Capt. in Army* 31May01) 11Jan.02
p.s. Purvis, R. W (*Capt. Res. of Off.*) (*H*) *hon. m.* 15July05
p.s. Gordon, A. T. 8June06
Ingilby, J. U. M., Capt. ret. pay (*H*), 26Jan.07
p.s. Gordon, R. H. (*H*) 21Mar.07

Lieuts. and 2nd Lieuts. (19)

Lieutenants.

Crichton, *Hon.* A. O. 8Mar.01
p.s. Leslie, A. C. M. (*H*), *I. of M.* 2June03

2nd Lieutenants.

Grant, A. P. F 24Feb.06
Hay, M. V. 10Oct.06
Ritchie, J. 1Jan.07
Wallace, *A. M.* 30Jan.07

Digitized by Google

THE GORDON HIGHLANDERS—(Regtl. Dist. No. 75)—*contd.*

3rd Bn.—*contd*

Inst. of Musk.

Leslie, A. C. M., *Lt.* 20Dec.05

Adjutant.

Brown, P. W., Capt. Gord. Highrs. 26Mar.06
(*Cert. in the Army* 16June01)

Quarter-Master.

Robertson, W., hon. M.

1st Volunteer Battalion

(*late* 1st Aberdeenshire).

"South Africa, 1900-02."

[143]

Aberdeen.

The 7th Vol. Bn. is attd. to this Corps.]

Lt.-Colonel.

p. Stewart, D. B. D., VD 19Nov 06

Majors.

p. Gordon, C. S., VD, hon. l.c. (*H*) ⊕(a)10Oct.00
p.s.Duncan, W. O. (*Hon. Lt. in Army* 1June01) 2Nov.06
Mackinnon, A. H. L. (q) 2Nov.06

Captains. (9)

p.s.Macqueen, J. B. (*t*) 26Jan.02
p.s.Mellis, W. (q)(*H*) 6May03
p. Ogilvie, T., jun. 27Sept.05
p. Henderson, R. A. (*Hon. Lt. in Army* 8July02 29Nov.05
p.s.Sellar, J. 11Apr.06
p. Clarke, D. 5May06
p. Smith, G. A. 2Nov.06
p. Watt, R. W. (*H*) 2Nov.06
p. Scott, R. (*t*) 28Feb.07

Lieuts. and 2nd Lieuts. (14)

Lieutenants.

p. Brown, J., jun. 28Mar.05
(p.) Huggan, J. A. 2May06
p.s.Rae, W. (*H*), *I. of M.* 27Sept.05
p. Lyon, A. (*t*) 29Nov.06
(p.s.)Mackinnon, L., jun. 11Apr.06
(p.s.)Shirras, G. F. 5May06
(p.s.)Wilson, H. G. M. (*H*) 2Nov.06
(p.s.)Gillies, J. B. 2Nov.06
(p.s.)Simpson, P. B. S. 26Feb.07

2nd Lieutenants.

Bennett, J. C., jun. 19Nov.06

Inst. of Musk.

Rae, W., *lt* 7May04

Adjutant.

Hay, J. G., Capt. Gord. Highrs. 1Mar.05
(*Capt. in the Army* 22Jan.05)

Quarter-Master.

Medical Officers.

p Williamson, G., *M.B.*, *Surg.-Maj.* 17Sept.04
p. Christie, J. F., *M.B.*, *Surg.-Capt.* 9Sept.03

Acting Chaplain.

M'Clymont, *Rev.* J. A., *D.D.*, VD 23May83
[*Scarlet.* Facings—*Yellow.*]

2nd Volunteer Battalion

(*late* 2nd Aberdeenshire).

"South Africa, 1900."

[144]

Old Meldrum.

Lt.-Colonel.

p.s.Reid, J. L. 9June 06

Major.

p. Ferguson, W. (*t*) 26July05

Captains. (7)

p. Smith, J. T., hon. m. (*t*) 20May03
p. Johnston, J. W. 9Jan.04
p.s.Barclay, G. 9Jan.04
p. Johnston, W. 28July06
p.s.Keith, J. 28July06

Lieuts. and 2nd Lieuts. (11)

Lieutenants.

p.s.Runciman, F.S. 11June04
p.s.Hutcheon J. 11June04
p.s.Mackie, J. 27May05
p.s.Mackie, W. L. 27May05
p.s.Watson, J. 27May05
p.s.Rae, J. 28July06
p.s.Chalmers, J. 28July06

2nd Lieutenants.

p.s.Smith, W. 30Apr.04
p.s.Milne, C. N. G. 18June04
Jamieson, G. R. 10Oct.06
(*p.s.*)Fowlie, C. W. L. 1Jan.07
Findlay, W. M. 1Jan.07

Inst. of Musk.

Adjutant.

Safford, N. E. F., Capt. W.I.R. 8Aug.04
(*Capt. in the Army* 19May00)

Quarter-Master.

p. Baxter, W., VD 29Jan.02
hon. m. 25Jan.02

Medical Officers.

p. Grieg, C. O., VD, *Surg.-Lt.-Col.* 7Aug.98

Medical Officers—contd.

p. Cheyne, W. S., *M.D.*, VD, *Surg.-Lt.Col.* 16Jan.98
p. Fowler, A., *M.D.*, *Surg.-Capt.* 18Oct.02
p. Cockburn, W., *M.B.*, *Surg.-Lt.* 15May01

Hon. Assist. Surg.

Wilson, J., *M.D.* 9Oct.89

Hon. Chaplain.

Milne, *Rev.* A. J., VD, *LL.D.* 26Nov.70

Acting Chaplains.

Young, *Rev.* T., VD, *B.D.* 1Jan.73
Lang, *Rev.* M. B. 11May96
Loudit, *Rev.* J. S. 29July96
Gunson, *Rev.* R. S. 15Nov.02

[*Scarlet.* Facings—*Yellow.*]

3rd (The Buchan) Volunteer Battalion

(*late* 3rd Aberdeenshire).

"South Africa, 1900-01."

[145]

Peterhead.

Hon. Colonel.

Erroll, *C. G.*, Earl of, K.T., C.B., Col., ret. pay 28May92

Lt.-Colonel.

p. Scott, R., VD (*T*) 28Mar.06

Majors.

p. M'Connachie, W., VD, hon. l.c. 2Jan.01
Rennie, J. C., VD 19May06

Captains (8)

p.s.Jack, J., VD, hon. m. (*H*), *I. of M.* 9June88
p. Hutchison, W. E., hon. m. 28May91
p.s.Law, J. 8Nov.98
p.s.Robertson, A. W. (*Hon. Lt. in Army* 1June01) (*H*) 20Oct.99
p. Bruce, C. W. 9Jan.01
p. Cruickshank, A. L. P. 4June02
p. Smith, J. A. 26Sept 03
p. Reid, A. McD. 4Nov.05

Lieuts. and 2nd Lieuts. (1

Lieutenants.

p. Milne, W. J. 24May
p. Martin, D. H. 20Oct.
p. Younie, A. McD. 9Jan.
p. Rennie, J., jun. 2Apr.
(p) Pirie, F 4Aug.
p. Morrison, J. (*H*) 4Aug.
p.s.Robertson, C. T. A. 4Aug.
p.s.Stephen, W 4Aug.

2nd Lieutenants.

(p.s.)Brown, A. 8Feb.
p.s.Reid, W. 16Sept.
(p.s.)Webster, J. 18July
(p.s.)Cheyne, J. 21Nov
Bird, P. C. 14Feb.

Inst. of Musk.

Jack, J., VD, hon. m. 9Jan.

Adjutant.

Stansfeld, J. R. B., *D.S.O.*, Capt. Gord. Highrs. 23Aug.
(*Capt. in the Army* 20May

Quarter-Master.

p. Kelly, W. J., hon. capt. 7Feb.

Medical Officers.

p. Mitchell, A., VD, *Surg.-Lt.-Col.* (*Brig. Surg.-Lt.-Col. Gordon V.I.B.* 23Dec.
p. Wilson, R. M., VD, *Surg.-Lt.-Col.* 23July
p. Middleton, J., *M.B.*, *Surg.-Capt.* 18Jan.

Acting Chaplains.

Fyfe, *Rev.* H. 28Mar.
Halliday, *Rev.* J. G. 16May
Kemp, *Rev.* R. S. 25Sept.
Adams, *Rev.* W. 17Oct.
Mackay, *Rev.* R. N. 12Nov.
Petrie, *Rev.* E. J. 8May

[*Scarlet.* Facings—*Yello*

4th (Donside Highland) Volunteer Battalion

(*late* 4th Aberdeenshire

"South Africa, 1900-01.

[146]

28, Guild Street, Aberde

Lt.-Colon

p. Mellis, W. A., VD, hon ⊕ 7Feb

Digitized by Google

THE GORDON HIGHLANDERS—(Regtl. Dist. No. 75)—*contd.*

4th Vol. Bn.—*contd.*

Majors.

p. Horton J. A., VD, *hon. l.c.* (*a*) 24Dec.02
p. Dawson, W. F. G., VD, *hon. l.c.* 6May03

Captains. (10)

p Gray, W. A., VD, *hon. m.* 5May97
p. Keir, A., VD, *hon. m.* (*b*) 4Feb.99
p. McGregor, J., *hon. m.* (Q) ● (*H*) 4Mar.99
p. Forbes, H., *D.S.O.* (*Hon. Lt. in Army 7 June 01*) *hon. m.* 17Jan.03
p. *Massie, J. F. McP.*, VD, *hon. m.* (*b*)(*a*) 24Dec.02
p. Charles, A. ✠ 27Feb.04
p. Macdonald, W., A. 9July04
p. Dickson, J. (*b*) 7Jan.05

Lieuts. and 2nd Lieuts. (15)

Lieutenants.

p. Laing, P. W. M. 5Apr.99
p. Christie, C. 2May00
p. Dawson, J. (*b*) 12Apr.01
p. Cook, J. M. 27Feb.04
p.s. Cameron, J. A. S. 24Jan.06
p.s. Campbell, J. 24Jan.06
p.s. Murray, J. 25Jan.06

2nd Lieutenants.

(p.) Duff, T. A. 16July04
(p.s.) Laing, H. D. 24Sept.04
(p.s.) Mitchell, J. 8Feb.05
(p.s.) Pickersgill, W. J. 13Dec.05
(p.s.) Smith, G. 24Jan.06
(p.s.) Smith, W. 24Jan.06
(p.s.) Rae, J. 24Jan.06
(p.s.) Weir, A. S. 24Jan.06
(p.s.) Adam, L. J. 24Jan.06
p.s.) Walker, J. 1Mar.06
Tree, P. B. C. D. 6Oct.06

Inst. of Musk.

Adjutant.

McLean, C., Capt. R. Highrs. 13June03
(*Capt. in the Army* 30Nov.00)

Quarter-Master.

p. Hopkins, J., *hon. capt.* 9June96

Medical Officers.

p Nicol, A., *M.D.*, VD, *Surg.-Maj.* 30Nov.01
p. Wilson, J. O., *M.D.*, VD, *Surg.-Maj.* 2Jan.02
p. Mayer, D., *M.B.*, *Surg.-Capt.* 4July03

Medical Officers—contd.

p. Nicol, J., *M.B.*, *Surg.-Lt.* 28Sept.93
Henry, W., *M.D.*, *Surg.-Lt.* 10May96
Howie, P. R., *M.B.*, *Surg.-Lt.* 19May97
Oliphant, R., *M.B.*, *Surg.-Lt.* 4Jan.99
p. Turner, E. R., *M.B.*, *Surg.-Lt* 20Dec.02
p. Davidson, S. G., *M.B.*, *Surg.-Lt.* 6Sept.05

Acting Chaplains.

Allan, *Rev.* J. R. 13Nov.86
Black, *Rev.* J. 17Sept.92
Watt, *Rev.* W. 2Feb.98
Adam, *Rev.* P. 11May98
Mack, *Rev.* J. 25Apr.00
Jack, *Rev.* A. 6June00
Duncan, *Rev.* T. O., *M.A.* 27Feb.01
Smith, *Rev.* P. G. 1Dec.06

[*Green.* Facings—*Light Green.*]

5th (Deeside Highland) Volunteer Battalion

(*late* 1st Kincardine and Aberdeenshire).
"South Africa, 1900-02."
[189]
Banchory.

Hon. Colonel.

Hambly, C. G., Marq. of 23Feb.76

Lt.-Colonel.

p. Farquharson, A. H. 11Feb.05

Majors.

p.s. Davidson, P. L., VD, *hon. l.c.* 23June94
p. Dunbar, A. D. 2Jan.01

Captains. (9)

p. Walker, R. W. ✠ (*H*) *I. of M.* 12Oct.97
p. Bower, G. H., *hon. m.* (Q) 18Oct.99
p. Reid, A. 24Jan.00
p.s. Coltman, W. H. ✠ (*H*) 29Nov.02
p. Dawson, J. A. 11 Feb.05
p. Scott, G. 27May05
p Gregor, J. W. 27May05
p. Booth, D. C. 20Aug.06
p. Bruce, R. 7Dec.06

Lieuts. and 2nd Lieuts. (14)

Lieutenants.

p. Walker, J. W. 4Aug.00
p. Dunbar, J. C. F. 25June02
p. Hunter, J. Y. 28Sept.04
p.s. Milne, J. 29Aug.06
p.s. Thom, J. M. 29Aug.06

2nd Lieutenants.

Blacklaws, J. N. 15May06
Inst. of Musk.
Walker, R. W., *capt.* 21Nov.03

Adjutant.

Singleton, H. T. C., *D.S.O.*, Capt. High. L.I. 9May04
(*Capt. in the Army* 27Mar.01)

Quarter-Master.

p. Smythe, G. H., *hon. m.* 7Jan.05

Medical Officers.

p. Oran, G., *M.D.*, VD, *Surg.-Lt.-Col.* 24June96
p. Rannie, R., *M.B.*, *Surg.-Capt.* 2June94
p. Mitchell, W. G., *M.D.*, *Surg.-Capt.* 12Sept.02
p. Cruickshank, A., *M.B.*, *Surg.-Lt.* 8Aug.03

Hon. Assist. Surgs.

M Hardy, J., *M.D.* 9Apr.70
Keith, A. D., *M.B.* 23Dec.71

Acting Chaplains.

Dunn, *Rev.* C., VD 31May90
Robertson Grant, *Rev.* A. 17Feb.94
Scott, *Rev.* T. 23Mar.94
Spark, *Rev.* R. *M.A.* 4July96
Burnett, *Rev.* J. B. 10June03

[*Green.* Facings—*Green.*]

6th Volunteer Battalion

(*late* 1st Banffshire).
"South Africa, 1900-02."
[217]
Keith.

Hon. Colonel.

Grant, G. S., VD, *hon. c.* 8Feb.02

Lt.-Colonel.

p. Whitton, A. B. 26May06

Major.

p. McNaughton, J. L. 8Jan.07

Captains (7)

p. Innes, J., VD, *hon. m.* 30May00
p. Robertson, A. M. (*Hon. Lt. in Army 1June01*) 16Sept.04
p. Smith, T. M. 22Apr.03
p. Wilson, G. A. 28Apr.06
p Sheed, J. 29Aug.06
p. Ewen, J. S. (*H*), *I. of M.* 3Feb.07
p. Georgs, E. F. S. 4Feb.07
Lieuts. and 2nd Lieuts. (12)

Lieutenants.

p. Spence, G. S. 21Nov.00
(p.) Emslemont, J. R. 13June03
p. McKay, H. 13June03
(p.s.) Duncan, J. 28Apr.06
p.s. Craig, D. 28Apr.06
(p.s.) Hutcheson, J. 20Nov.06

2nd Lieutenants.

Gordon, J. W. 28Apr.06
(p.s.) Smith, E. G. 28May06
Corrigall, D. J. 28May06
Paterson, J. D. 20Nov.06
Lyon, P. W. 20Nov.06
Taylor, J. 16Mar.07
Inst. of Musk.
Ewen, J. S., *capt.* 5May06

Adjutant.

Lockley, R. E. H., Capt. Gord. Highrs. 27Apr.05
(*Capt. in the Army* 28Sept.04)

Quarter-Master.

Reynolds, E. J., *hon. lt.* 11Aug.06

Medical Officers.

p. Taylor, J., *M.D.*, *Surg.-Capt.* 27Aug.98
p. Sellar, T. A., *M.B.*, *Surg.-Capt* 20 July01
Murray, A. B., *Surg.-Lt.* 2June06

Acting Chaplains.

Smith, *Rev.* S. 14Sept.98
Lumsden, *Rev.* J. 8Jan.'07

[*Scarlet.* Facings—*Yellow.*]

7th Volunteer Battalion

[222]
Lerwick.
[attached to 1st Vol. Bn.

Major Commandant.

p. Broun, J. C. C. (*H*) 10June03

Captains. (3)

p.s. *Grierson, J. C.* (*H*), *I. of M.* 19Dec.02
p.s. Stephen, A. 17Sept.04
p.s. MacDougall, P. 15July05
p. Laurenson, L. 1Aug.05
Lieuts. and 2nd Lieuts. (5)

Lieutenants.

p.s Boyd, G. P. (*H*) 17Sept.04
p.s. Laing, A. L. 8May06
p.s. Ramsay R. H 5May06

2nd Lieutenants.

Inst. of Musk.
Grierson, J. C., *capt.* 3Dec.04

Quarter-Master.

p. Williamson, D. 1Apr.04

Medical Officer

p.s. Robertson, J. F., *M.D.*, *Surg.-Capt.* 11June04

Acting Chaplain

Campbell, *Rev.* A. J., *B.A* 7May02

[*Drab.*]

Digitized by Google

THE QUEEN'S OWN CAMERON HIGHLANDERS.

Regimental District, No. 79 (Highland Group).

The Thistle ensigned with the Imperial Crown. The Sphinx, superscribed "Egypt." "Egmont-op-Zee," "Fuentes d'Onor," "Salamanca," "Pyrenees." "Nivelle," "Nive," "Toulouse," "Peninsula," "Waterloo," "Alma," "Sevastopol." "Lucknow," "Egypt, 1882," "Tel-el-Kebir," "Nile, 1884-85," "Atbara," "Khartoum," "South Africa, 1900-02."

Line and Militia Battalions.

Uniform—Scarlet. *Facings*—Blue. *Agents*—Messrs. Holt & Co.

1st Bn. (79th Foot) · *Dublin.*
2nd " · · · *Pretoria.*

3rd Bn. (Highland (1A. Int.) Mil.) *Inverness.*

Depôt · · *Inverness.* Record Office · *Kinnoull St., Perth.*

Volunteer Battalion.

1. 1st. · · · *Inverness.*

Colonel-in-Chief · Gen. *H.R.H.* G. F. B. A., *Prince of* Wales and *Duke of* Cornwall and York, *K.G., K.T., K.P., G.C.S.I., G.C.M.G., G.C.I.E., G.C.V.O., I.S.O.*, Colonel-in-Chief R. Fus., R. W. Fus., R. Mar., and K. R. Rif. C., *Personal A.D.C. to the King* · · · · 12Nov.02

Colonel · · Hamilton, Lt.-Gen. *Sir* I. S. M., *K.C.B., D.S.O.* · · · · 7Dec.04

1st and 2nd Battalions.

Lt.-Colonels. (2)

1Scott-Elliot, A. 9Mar.05
2Riach, M. S. 3Apr.05

Majors (2)
(*2nd in Command.*)

2MacFarlan, F. A. 9Mar.05
9Apr.02
1McKerrell, A. de S. 3Apr.05
21May99
bt. col. 10Feb.04

Majors. (6)

2Douglas-Hamilton, A. F. 9Mar.01
d. 1Clarke, S. S. S. (*Comdg Depôt*) 2Nov.02
s. MacEwen, D. L., p.s.c. 16Apr.04
s. McLachlan, J. D., p.s.c. 16Dec.04
s. Campbell, J. *D.S.O.*, p.s.c. 9Mar.05
16Nov.99
1Gunn, G. 5Sept.06

Captains. (12)

2Chancellor, A. 7Sept.98
e.a. Cameron, A. 2Nov.98
1Greme, L. O. 2Nov.98
s.c. Cameron, N. J. G. 1Apr.99
bt. maj 29Nov.00
1Forel-Cameron, G. C. M. 21May99
y. Nicholson, A. D. 12July99
2Baird, P. T. C. 14Oct.99
Adlercron, R. L. 24Nov.99
m c Maitland, Hon. *A. H.* 27Nov.99
1Craig-Brown, E., p.s.c. 27Dec.99
s.c. Stewart, W. M. 6June00

Captains—contd.

e.a. MacEwen, St. C. M. G. 7Mar.01
m. Miers, D.N.C.C. 7Mar.01
y. Campbell, Hon. *R. A.* 9Mar.01
bt. maj. 22Aug.02
s. Sandilands, J. W., D.S.O. 26May01
v. Hay, S. 21Nov.01
1Horne, A. 23Dec.01
s. Fraser, G. I. 22Jan.02
2Fraser, P. W. N., *D.S.O.* 21Apr.02
2Lumsden, H. T. 23Apr.02
1Macpherson, A. D. 26Mar.04
d. 2Crichton, D. E. M. M. 16Apr.04
2Robertson, A. B. 26Apr.05
2Mitford, P 17May05
2McCowan, W. H. 23Oct.05
2*Campbell, R., adjt.* 23Oct.05
1*Orr, J. A., adjt.* 23Oct.05
1Campbell, C. H. 22Jan.07

Lieutenants. (19)

s. Hon. *Hore-Ruthven, A. G. A.* 14Dec.00
2Heathcote, J. R. C. 14Dec.00
2Trotter, R. B. 7Mar.01
2Duff, G. B. 9Mar.01
d. 1Mackintosh, A. H 26Nov.04
21Apr.01
d. 2Cameron, A. G. 30Apr 01
1Barron, H. M. V. 23May01
1Stewart-Murray, *Lord* J. T. 29May01
2Erskine, T. W. H. J. 25Oct.01
c.o. Patton-Bethune, O. L. 21Nov.01
2Brodie, E. J. 22Jan.02
1Grieve, C. C. 17Feb.02
1Scovell, G. J. S. 18Apr.04
1Matheson, J. S. M. 8May04
1Ramsay J. G. 6Aug.04
1Dudgeon, R. M. 25Feb.05
1Douglas-Hamilton, L. R. C. 29Mar.05
2Drew, J. S. 26Apr.05
2Shaw, N. D. 17May05
2Black, J. B. 23Oct.05

2nd Lieutenants (19)

2Douglas, A. J. A. 21Jan.03
1Lampson, A. C. 14Feb.03
1Robertson, L. 22Apr.03
2McCall, R. L. 10Feb.04
1Meiklejohn, K. P. 27Feb.04
2Johnstone, R. F. L. 14May04
1Macalister, C. A. 4June04
2Maxwell, W. J. 10Aug.04
2Baxter, G. L. 5Apr.05
2Maduff, A. 19Apr.05
2Methuen, H. C. 6Dec.05

Adjutants.

1Orr, J. A., *capt.* 5Dec.04
2Campbell, R., *capt.* 21Nov.04

Quarter-Masters.

m. Cameron, J., hon. lt. 26Apr.97
1Yeadon, A. P. 9Mar.98
hon. m. 29Nov.00
2Macdonald, D., *hon. lt.* 19Mar.04

3rd Battalion.

(Embodied 6 Dec. 99 to 4 Dec. 00.)

(*Officers serving on 4 Dec. 1900 hold honorary rank in the Army corresponding to the Militia regimental rank they then held.*)

Hon.-Colonel.

p.s. Mackintosh, A. D., hon.c. *Hon. Lt.-Col. in Army* 5Dec.00) 8Aug.03

Lt.-Colonel.

MacLeod, N., Capt. ret. pay, *hon.c. (H)* 14Feb.03

Majors.

Cavaye, G. R., Maj. ret. pay (*Res. of Off.*) *hon. l.c. (H)* 2July04
Haig, D. P. 18July06
p.s. Mackintosh, D. E. 6Oct.06

Captains. (10)

Wolrige-Gordon, H. G., Maj. ret. pay 7Sept.98
7Dec.04
p.s. Grant-Peterkin, M. J. 11Aug 98
p.s. Brander-Dunbar J. (*H*) 21Mar.00
Alford, H. S. L. (*Capt. Res. of Off.*) (*H*) 6Feb.04
p.s. Archdall, N. J. M. (*Hon. Lt. in Army* 28Sept.02) (*H*), *p.s.c. I. of M.* 28May04
Brown, H. R., Bt. Maj. ret. pay 17May05
Cameron of Lochiel, D. W., Capt ret. pay 28Sept.06
Heron, R. M. 1Nov.06

Lieuts. and 2nd Lieuts. (18)

Lieutenants.

p.s. Dewar, W. (*H*) 4Aug 06

2nd Lieutenants.

p.s. Morison, D. M. (*H*) 10Sept.04
p.s. Macpherson, R. I. 11Feb.05
(*p.s.*) Cavaye, R. J. 4Nov.05
Nicholson, W. D. 28Aug.06
Campbell, C. C. R. 30Nov.06

Inst. of Musk.

Archdall, N. J. M., capt. 28May04

Adjutant.

Miers, D. N. C. C., Capt. Cam'n Highrs. 20Apr.05
(*Capt in the Army* 7Mar.01)

Quarter-Master.

Cameron, J., *hon. lt.*

Medical Officer.

McFadyen, D., *Surg.-Lt.-Col.* 2May03

Digitized by Google

THE QUEEN'S OWN CAMERON HIGHLANDERS.—(Regtl. Dist. No. 79)—*contd.*

1st (Inverness-shire Highland) Volunteer Battalion.

(Late 1st Inverness-shire).

"South Africa, 1900-02."

[157]

Inverness.

Hon. Colonel.

p. *Dunmore, C. A.*, Earl of, VD, late *Lt.-Col.* 19Aug.96

Lt.-Colonel.

p. Leslie Fraser, J. 8Sept.06

Majors.

p. Fraser, A. (*s*) (*H*) *l. of M* 25Feb.05
Campbell, R., VD 1Nov.06

Captains. (10)

McKenzie, J., VD, *hon. m.* 5Oct.01
p.s. Fraser, H. 14May02
p.s. MacKinnon, A. D. (*Hon. Capt. in Army* 31 *May* 01), *hon. m.* 21Mar.03
p. Guild, J. (*H*) 21Mar.03
p. Gibson, T. (q) 9Dec.03
MacBean, D., VD, *hon. m.* 8Mar.05
p.s. Campbell, J *hon. m.* (*Hon. Lt. in Army* 31 *May* 01) 27May05
p.s. Barron, J. (q) 27May05
p.s. Fraser, R. M. B. 18Sept.05

Lieuts. and 2nd Lieuts. (15)

Lieutenants.

p.s. Allison, T. 9Aug.02
p.s. Macdonald, R. 9Aug.02

Lieuts.—contd

p.s. Beaton, M. 9Sept 03
(p.) Macpherson, J. 9Sept.03
p.s. MacLean, R. (q) (*H*) 9Sept.03
p.s. Ross, D. (*H*) 9Sept.03
p. MacBean. W. 8Mar.05
p. Mackintosh, W. 10Oct.06
p. Lindsay, R. 10Oct.06
p.s. Mackenzie, D. F. 10Oct.06

2nd Lieutenants.

(p.) Macdonald, A. E. 3Mar.06

Inst. of Musk.

Fraser, A., *maj.* 6Mar.01

Adjutant.

Fraser, G. I. Capt. Cam'n. Highrs. 20Apr.04
(*Capt. in the Army* 22Jan.02)

Quarter-Master.

Lockie, J., *hon. lt* 1Nov.06

Medical Officers.

p. Miller, A. C., *M. D., Surg.-Capt.* 26June95

Acting Chaplain.

Macleod, *Rev.* N., *D. D.* 5Oct.90

[*Scarlet*, Facings—*Blue.*]

Digitized by Google

THE ROYAL IRISH RIFLES.

Regimental District No. 83 [North Irish Group].

The Harp and Crown, with the motto "*Quis separabit.*"
The Sphinx, superscribed "Egypt."

"India," "Cape of Good Hope, 1806," "Bourbon," "Talavera," "Busaco," "Fuentes d'Onor," "Ciudad Rodrigo," "Badajos," "Salamanca," "Vittoria," "Nivelle," "Orthes," "Toulouse," "Peninsula," "Central India," "South Africa, 1899-1902."

Line and Militia Battalions.

Uniform—Green. *Facings*—Dark Green. *Agents*—Messrs. Cox & Co

1st Bn. (83rd Foot) - *Meerut, Bengal.*
2nd " (86th ") - *Aldershot.*
3rd " (Royal North Down Mil.) *Newtownards*
Depôt - - - *Belfast.*

4th Bn. (Royal Antrim Mil.) - *Belfast.*
5th " (Royal South Down Mil.) *Downpatrick.*
6th " (Louth Mil.) - - *Dundalk.*
Record Office - *Belfast*

Colonel - - - - - - Bradford, Lt.-Gen. (*Hon. Gen.*) W. H. 24May86

1st and 2nd Battalions.

Lt.-Colonels (2).

2Tobin, F. J., *D.S.O.* 21July04
1Brown, J. S. 28Oct.04

Majors. (8)

1Beresford, K. 10Dec.02
2Bell, F. J. H. 9May03
1Harvey, C. E. R. 6Feb.04
d. 2Laurie, G. B. (*Comdg. Depôt*) 28Oct.04
1Weir, A. V 21July06
2Fox, B. H. M. 29Aug.06
1Baker, O. C. 22Sept.06
2Nesbett, L. H. 23Mar.07
29Nov.00

Captains. (12)

Eckford, P. G. W 22Feb.00
2Bradford, E. C. 24Feb 00
bt. maj. 22Aug.02
2Wright, H. C. 1Dec.04
30Nov.01
s. Spedding, C. R., D.S.O. 1Mar.02
m. Daunt, R. A. C., D.S.O. 11Oct.02

Captains—contd.

1Alston, J. W. 17Oct.02
2Charley, H. R. 10Dec.02
2Sprague, L. C. 10Dec.02
1Macnamara, C. C. 10Dec.02
2*Stevens, R. W. M.*, *adjt.* 2Jan.04
d. 1Allgood, B. 6Feb.04
s. Dashwood, R. H. S. 1May04
1Dunn, E. G. 16June04
d.a. Saunders, E. H., D.S.O. 4July04
2Hughes, A. F. T. 16July04
2Dixon, C. S. 18July04
1Rodney, L. G. B. 16June06
1Monro, E. W. O. 21July06

Lieutenants. (19)

i. Kirkwood, A. S. 4Apr.00
1Bowen-Colthurst, J. C. 20Aug.00
1Lanyon, W. M. 14Jan.01
1Biscoe, A. J. 1Feb.02
2Maynard, P. G. W. 1Mar.02
s. Boutry, T. L. B 1Mar.02
Cinnamond, C. H. L., m. 10Mar.02
m. Cooke-Collis, W. J. N. 10Dec.02
1*Goodman, H. R., adjt.* 23May03
d. 2Eastwood, W. 2Jan.04
2Becher, C. M. I. 22Mar.04
1McCulloch, W. 1May04
2Master, C. L. 4Mar.05
c.o. Haskett-Smith, W. J. S. 14June05
1Hogan, E. M. A. J. 14June05
2Whelan, J. P. 8July05
21Mar.03
d 1Forbes, *Hon.* B. A. 17Jan.06
2Jones, H. N. 7Apr.06
1Chatterton, G. A. 12Apr.06
c.o. O'Sullivan, A. M. 9July06
2Smyth, C. D. 9July06
Tee, C. C. 27Apr.07

2nd Lieutenants. (12)

1Smyth, P. F. J. 2Dec.04
2Drought, J. B. A. 26Jan.05
1Martyr, J. F. 20May05
1Scott, G. C. 20May05
1Kenny, E. C. 16Aug.05
1Ludlow-Hewitt, E. R. 16Aug.05
2Graham, F. R. W. 29Nov.05
1Hutcheson, N. H. 23May06
1Mansergh, R. O. 23May06
2Umbers, T. R. 23May06
1Waller, E. de W. 29Aug.04
1Galwey, A. W. 7Nov.06

Adjutants.

2Stevens, R. W. M., *capt.* 25Jan.05
1Goodman, H. R., *lt.* 1Jan.07

Quarter-Masters.

m. Foley, J. 17Aug.92
hon. capt. 17Aug.02
m. Peacocke, A. 13June94
hon. capt. 13June04
m. Henderson, A., 15Apr.96
hon. capt. 15Apr.06
m. Drage, G. T., hon. lt. 8Oct.98
13Apr.98
2Templeton, G., *hon. lt.* 17Sept.02
1Foster, H. W., *hon. lt.* 21Oct.03

3rd Battalion.

(Embodied 14 May 00 to 19Oct.00.)

(*Officers serving on* 19 Oct. 1900 *hold honorary rank in the Army corresponding to the Militia regimental rank they then held.*)

Hon. Colonel.

Londonderry, Most Hon. *C. S.* Marq. of, K.G., G.C.V.O., C.B., VD. *Col.*, A.D.C. 26Mar.02

Lt.-Colonel.

Findlay, F. (*H*), *hon. c.* 21Dec.03

Majors.

Humby, J. F., *D.S.O.* (*H*) 29Dec.01
Dixon, D. (*H*) 6June02

Captains. (8)

Mitchell, J. R. 18Aug.97
Syer, H. B. 30Dec.99
p.s. Harvey, H. C., *Lt.* ret. pay (*H*) *hon. m.* 24Jan.00
Parr, W. R. M'D. 4Aug.00
p.s. Reeve, H. W. (*Hon. Capt. in Army* 20Oct.02) (*h*), *hon. m.* 8Nov.00
Craig, J. (*Hon. Capt. in Army* 19.Nov.02) 20Sept.03
Borton, G. L. B. 20Sept.03
Craig, G. 2July03
Bradshaw, H. B. B., c.o 15July03
p.s. Hodge, E. G. (*Hon. Lt. in Army* 21Aug.02) (*H*) *I. of M.* 28Sept.06

Lieuts. and 2nd Lieuts. (12)

Lieutenants.

Whitehead, J. H. M. (*H*) 14Aug.01
Hon. Capt. 15Apr.06
p.s. Adcock, R. J. (*H*) 26Apr.02
Holding, W., jun. (*H*) (*Hon. Lt. in Army* 1*Oct.*02) 15Aug.03

2nd Lieutenants.

Taaffe, W. P. 11Mar.06
Fletcher, W. T. 15Feb.06
Hart, R. O 5Jan.07
Peacocke, H. W. V. 13Jan 07

Inst. of Musk.

Hodge, E. G., *capt.* 13Feb.04

Adjutant.

Daunt, R. A. C., *D.S.O.* Capt R. Ir. Rif. 2Jan.04
(Capt. *in the Army* 11Oct.02)

Quarter-Master.

Peacocke, A., *hon. capt.*

Digitized by Google

THE ROYAL IRISH RIFLES—(Regtl. Dist. No. 83)—*contd.*

4th Battalion.

(Embodied 10 May 00 to 1 Nov. 00.)

(*Officers serving on* 1 *Nov.*1900 *hold honorary rank in the Army corresponding to the Militia regimental rank they then held.*)

Hon. Colonel.

Macnaghten, Sir F. E., Bt., Col. 1Feb.90

Lt.-Colonel.

Macartney-Filgate, E. J. P. F. 6Dec.02

Majors.

p.s. McCammond, W. E. C. 2Aug.02
Sharpe, W. S.,C M.G.(H) 18Oct.02
King-Harman, W. A. Lt.-ret. pay (H)31Mar.06

Captains. (6)

p.s. Montgomery, H. F. 2Aug.99
p.s. McFerran, E. M. G. (H.) 15Feb.01
Strutt, C. B. (H)23Mar.01
Playfair, C. (*Hon. Lt. in Army* 12 Oct. 01) (H) 17May02
p.s. Jonsson, A. T. 1Oct.04
p.s. Chatterton, E. V. H. 5Aug.05
p.s. Heslip, I. (H), *I. of M.* 5Aug.05
Gamman, H. A. 7Apr.06
p.s. Deverell, W. D., (*Hon. Lt. in Army* 2Nov.00) (H 4Dec 06

Lieuts. and 2*nd Lieuts.* (19)

Lieutenants.

Samman, *J. G. S. W.* (*Hon. 2nd Lt. in Army* 4 Oct. 02)8Apr.03
29June03
Murphy, G. F. (H) 21Apr.06
(p.s.)McLaughlin, W. (H) 19May06
(p.s.)Keegan, J. V. 24Nov.06

2nd Lieutenants.

(p.s.)French-Mullen, E. 18Mar.05
Curran, J. P. C.16Sept.05
Waters, J. A. H. 21Mar.06
(p.s.)Malone, J. B. 7Apr.06
Cooney, A. C. 7Apr.06
Malone, W. A. 7Apr.06
Tomlinson, T. S. 11Mar.07

Inst. of Musk.

Heslip, L., *capt.* 6May04

Adjutant.

Cinnamond, C. H. L., Lt. R. Ir. Rif., *capt.* 1Jan.07

Quarter-Master.

Drage, G. T., *hon. lt.*

5th Battalion.

"South Africa, 1901-02."

(Embodied 10 May 00 to 24 July 02.)

(*Officers serving on* 24 *July* 02 *hold honorary rank in the Army corresponding to the Militia regimental rank they then held.*)

Hon. Colonel.

Hill, Rt. Hon. Lord *A. W.* 5Apr.02

Lt.-Colonel.

p.s. Wallace, R. H., *C.B., hon. c.* (*H*) 22Jan.98

Majors.

McCammon, T. V. P. 6Dec.02
p.s. Barrett-Hamilton, G. E. H. (*H*) 20May05

Captains. (8)

p.s. Hill, A. 26Aug.97
p.s. Dixon, F. 21Apr.00
p.s. Hardy, W. A. 21Apr.00
p.s. Allen, F. T. (*H*), *I. of M.* 12May06
Moore, C. W. (*H*), *c.o.* 12May06
p.s. *Campbell, J. C.* (*H*) *c.o.* 12May06

Lieuts. and 2*nd Lieuts.* (12)

Lieutenants.

Teele, W. B. 25Mar.05
Ferguson, J. A. 14Mar.07

2nd Lieutenants.

Gahan, C. G. D. 13Jan.06
Atkinson, R. G. 24Dec.06
Lyons, W. B. 2Mar.07

Inst. of Musk.

Allen, F. T., *capt.* 21May06

Adjutant.

Taylor, H. M., Capt. R. Ir. Fus. 13May05
(*Capt. in the Army* 24Feb.00)

Quarter-Master.

Henderson, A., *hon. capt.*

Medical Officer

Nelson, E. F., *M.D., hon. surg. maj.* 1Aug.70
1Oct.77

6th Battalion.

Embodied 6 Dec. 99 to 17 Oct. 00.)

(*Officers serving on* 17 *Oct.*1900 *hold honorary rank in the Army corresponding to the Militia regimental rank they then held.*)

Hon. Colonel.

Rathdonnell, T. E., Lord 4Jan.96

Lt.-Colonel.

Cole-Hamilton, A. R., *hon. c.* (*H*) 20Oct.05

Major.

Garstin, W. F. C. (*H*), 30Oct.05

Captains. (7)

p.s. *Rosborough, J.* (*H*), *c.o.* 8June96
p.s. Cole-Hamilton, C. G. *D.S.O.* 18Sept.02
31Mar.01
p.s. Farquharson, W., *hon. m.* 31Jan.03
p.s. Cary, G. S. (*H*) @, *I. of M.* 24Dec.04
Persse, A. F. (*2nd Lt., Res. of Off.* 2Apr.06
Godwin, F. A. E. (*Hon. Lt. in Army* 1)Sept.02)
16Aug.06
Richey, G. H. M., *D.S.O.* 1Dec.06

Lieuts. and 2nd Lieuts. (11)

Lieutenants.

Steavenson, A. A. F. T. 5Dec.03
Algeo, L. W. A. 5Dec.03
p.s. Edmond-Jenkins, W. H., @ (H) 10Mar.06

2nd Lieutenants.

Moore, T. C. R. 2Apr.06

Inst. of Musk.

Cary, G. S., *capt.* 27Feb.04

Adjutant.

Cooke-Collis, W. J. N., Lt. R. Ir. Rif., *capt.* 17Oct.05

Quarter-Master

Foley, J., *hon. capt*

Digitized by Google

PRINCESS VICTORIA'S (ROYAL IRISH FUSILIERS).

Regimental District No. 87 [North Irish Group].

The Plume of the Prince of Wales. An Eagle with a Wreath of Laurel.
The Harp and Crown. Princess Victoria's Coronet. The Sphinx, superscribed "Egypt." "*Fuagh-à-Ballagh.*
"Monte Video," "Talavera," "Barrosa," "Tarifa," "Java," "Vittoria," "Nivelle," "Niagara,"
"Orthes," "Toulouse," "Peninsula," "Ava," "Sevastopol," "Egypt 1882-1884," "Tel-el-Kebir,"
"South Africa, 1899-1902," "Relief of Ladysmith."

Line and Militia Battalions.

Uniform—Scarlet. *Facings*—Blue. *Agents*—Messrs. Cox & Co.

1st Bn. (87th Foot)	*Dublin.*	3rd Bn. (Armagh Mil.)	*Armagh.*
2nd " (89th ")	*Ferosepore.*	4th " (Cavan Mil.)	*Cavan*
		5th " (Monaghan Mil.)	*Monaghan.*
Depôt	*Armagh.*	Record Office	*Belfast.*

Colonel — Stevenson, Maj.-Gen. T. R., *C.B* — 14Sept.96

1st and 2nd Battalions.

Lt.-Colonels. (2)

2Davison, W. P. 19Mar.06
1Plomer, W. H. P. 14Sept.06

Major.

(2nd in Command.)

2Sandys, C. U. 19Mar.06, 22Mar.02

Majors. (7)

1Goldschmidt, E. S. D., p.s.c. 14Feb.03, 9Mar.02
2O'Leary, T. E. 26Mar 04, *bt. col.* 29Nov.06
d. 1Gray, R. T. (*Comdg. Depôt*) 31Oct.04
s. Pike, M. J. W. 24Jan.06
s. Churcher, D. W., p.s.c. 19Mar.06, 16Nov.98
1Wood, P. R. 14Sept.06
s. Burrowes, A. R., *p.s.c.* 10Nov.06

Captains. (12)

a.a. *Hill*, Sir *H. B.*, Bt. 9Feb.98, *bt. maj.* 26Dec.98
2Conyers, C. 1Dec.99
m. Heard, A. E. S. 1Dec.99
2Greer, F. A. 1Dec.99
1Shewell, E. W. 29Oct.02, 1Dec.99
2Gould, P. 24Feb.00, *bt. maj.* 22Aug.02
2Gray, R. A. 24Feb.00
1Southey, C. E. 24Feb.00
v. Phibbs, W. G. E. 24Feb.00, *bt. maj.* 22Aug.02
m. Taylor, H. M. 11Oct.02, 24Feb.00
2Holmes, H. B. 12Mar.02
v. Welsh, F. A. M. 18Sept.03, 20Apr.02
1Knight, H. L. 1May02
2*Knocker, A. G., adjt.* 1May02
c.o. MacGregor, A. H. C. 14May02
o.d. Doonar, W. D., p.a.c. 13June02
2Haire-Forster, W. 13June02
1*Kentish, R. J., adjt.* 1Aug.02
1Carbery, M. B. C. 17Feb.03
s. Gibbon, C. M. 19Dec.03
m. Kavanagh, V. H. 9June06
1Kinahan, C. E. 14Sept.06
1Jeudwine, R. W. R. 14Sept.06
c.o Wortham, H. C. W. H. 19Sept.06
2Furnell, M. J. 19Sept.06
c.l. Orpen-Palmer, H. H. 10Nov.06
1Garrard, W. 20Nov.06

Lieutenants (19)

1Atkinson, *Hon.* H. J. 1Dec.01
s. Johnson, F. W. E. 28Dec.01
2Reynolds, T. J. 26Feb.02
c.o. Dobbs, R. C. 12Mar.02
d. 1Morrogh, H. R. 14May02
2Downes, F. A. C. 17Sept.02
d. 2Meares, C. F. 17Feb.03
1Lindsay, N. B. 14Aug.04
2Ward, H. B. 29Mar.05
2Findlater, W. A. V. 8July08
2Croly, A. E. J. 16Dec.05
2Incledon-Webber, A. B. 21Apr.06
2Neill, E. B. 9June06
2Gordon, J. G. 14Sept.06
2Lynch, J. B. 14Sept.06
1O'Farrell E. H. M. 19Sept.06
2Hamilton, H. W. 22Sept.06
2Mansfield, E. G. R. 2Nov.06
c.o. Elkan, C. J. 20Nov.06
2Morrogh, J. D. 20Nov.06
2Bull, G. 23Feb.07
1McCarthy-O'Leary, H. W. D. 24Feb.07

2nd Lieutenants. (12)

2Lynch, J. E. 20May05
2O'Hara, O. 9Dec.05
1Gordon, G. 24Jan.06
1Gregg, W. T. H. 29Aug.06
1Hill, G. V. W. 7Nov.06
1Oliphert, A. V. 7Nov.06
1Wright, G. M. H. 16Jan.07
2Herapath, C. B. 18Feb.07
2Gardner C. F. 16Feb.07
1Blacker, W. F. 2Mar.07
1Stokes, H. F. 2Mar.07

Adjutants.

2Knocker, A. G., *capt.* 10Mar.04
1Kentish, R. J., capt. 21Dec.04

Quarter-Masters.

m Osborne, *G. H.* 2Nov 95, *hon. capt* 2Nov.05
2Shannon, J., *hon. lt.* 19Dec.00
1Sykes, A., *hon. lt.* 28Sept.02

3rd Battalion.

(Embodied 14 May 00 to 4 Dec. 00.)

(*Officers serving on 4 Dec. 1900 hold honorary rank in the Army corresponding to the Militia regimental rank they then held.*)

Hon. Colonel.

Gosford, A. B. S., Earl of, K.P. 4Mar.99

Lt.-Colonel.

FitzGerald, W. C. (*H*) 20Jan.04

Majors.

Liddell, E. A. 20Jan.04
p.s. Harden, J. R. 14Apr.06

Captains. (8)

Kaye, A. B. R., *hon. m.* 29Oct.87
p.s. Greer, G. W., *hon. m.* 3Jan.98
Dalrymple, H. A. L. (*H*) 20Apr.04
p.s. Burke, D. C. (*H*) 20Apr.04
Cross, P. W. (*Hon. Capt. in Army 6 July 02*) (*H*), *I. of M.* 14May04
p.s. Fleury, A. M. (*H*) 12May06
p.s. Hornidge, G. M. P. (*H*) 13May06
p.s. Warden, G. (*Hon. Lt. in Army 6 July 02*) (*H*) 14Aug.05

Lieuts. and 2nd Lieuts. (12)

Lieutenants.

Shackleton, F. R. 29Oct.06
Greer, J. J. McC. (*H*) 18Sept.01

Digitized by Google

3rd Bn.—*contd.*

2nd Lieutenants.

p.s.Stewart, W 1June04
Marshall, G. K. 16Mar.07

Inst. of Musk.

Cross, P. W., *capt.* 27May05

Adjutant.

Kavanagh, V. H., Capt. R. Ir. Fus. 7Jan.07
(*Capt. in the Army* 9June06)

Quarter-Master.

Osborne, G. H., *hon. capt.*

Major.

p.s. Hamilton, J. D. 2Dec.06

Captains. (5)

p.s. Malley, V. F. F. (*H*) 3Feb.97
25Nov.98
Wilcox, E, A. C. 15May01
p s. Stoney, L. S, 2Nov.01
p.s.Clements, S. U. L. (*H*) *I. of M.* 6June04
p.s. Wilson-Slator, H. B. 2Dec.06

Lieuts. and 2nd Lieuts. (8)

Lieutenants.

p.s.Everard, W. J. J. E. M. (*H*) *p.v.c.* Ⓢ 6June04
p.s. Foy, G. H. (*H*) 29May05

4th Battalion.

(Embodied 5 Dec. 99 to 19Oct.00.)

(*Officers serving on* 19 *Oct.* 1900 *hold honorary rank in the Army corresponding to the Militia regimental rank they then held.*)

Hon. Colonel.

p.s.Hodson, Sir *R. A.*, Bt., hon. c. (*H*) (*Hon. Lt.-Col. in Army* 20Oct.00) 2Dec.06

Lt.-Colonel.

Tenison, W., *p.s.c.* (*Maj. Res. of Off.*) (*H*) 2Dec.06

2nd Lieutenants.

Moses, M. A. 5Jan.07

Inst. of Musk.

Clements, S. U. L., *capt.* 13May05

Adjutant.

Hyde, A. C., Capt. W.I.R. 24Feb.07
(*Capt. in the Army* 24Feb.98)

5th Battalion.

(Embodied 8May00 to 20Oct.00.)

(*Officers serving on* 20*Oct.* 1900 *hold honorary rank in the Army corresponding to the Militia regimental rank they then held.*)

Hon. Colonel.

Rossmore, D. W. W., Lord 29July98

Lt.-Colonel.

Leslie, J., *hon.c.* 18Apr.91

Major.

Browne Lecky, C. H., *hon. l.c.* 26Dec.02

Captains. (5)

p.s. Madden, J. C. W., *hon. m.* Ⓢ (*H*) 24Oct.91
Brush. J. E. R., Capt. ret. pay (*Res. of Off.*), Ⓢ (*H*) 27Jan.98
30Oct.06
p.s.Richardson, E. J. 30Nov.01
p.s. Woolf, H. G. (*H*) (*a*) *I. of M.* 20Dec.02
p.s. Irwin, Fitz J. M. 12June05

Lieuts. and 2nd Lieuts.

Lieutenants.

p.s. Darby-Dowman, H. D. E 25Apr.03
p.s. Harris, C. F. N 31Dec.04

2nd Lieutenants.

Innes-Cross, A. C. W. 9Mar 06
(p.s.)de Stacpoole, G. E. 10Mar.06
Naylor, C. F. 23Mar.07

Inst of Musk.

Woolf, H. G., *capt.* 20July03

Adjutant.

Gaussen, A. W. D., Capt. High. L.I. 1Aug.05
(*Capt. in the Army* 30Oct.01)

Digitized by Google

THE CONNAUGHT RANGERS.

Regimental District No. 88 [South Irish Group].

The Harp and Crown, with the motto "Quis separabit." The Elephant. The Sphinx, superscribed "Egypt," "Seringapatam," "Talavera," "Busaco," "Fuentes d'Onor," "Ciudad Rodrigo," "Badajos," "Salamanca," "Vittoria," "Nivelle," "Orthes," "Toulouse," "Peninsula," "Alma," "Inkerman," "Sevastopol," "Central India," "South Africa, 1877-8-9," "South Africa, 1899-1902." "Relief of Ladysmith."

Line and Militia Battalions.

Uniform—Scarlet. *Facings*—Green. *Agents*—Messrs. Cox & Co.

1st Bn. (88th Foot) - - *Malta.* | 3rd Bn. {South Mayo Mil.} {North Mayo Mil.} - Castlebar.
2nd .. (94th ..) - - *Poona.* | 4th .. (Galway Mil.) - Galway.
Details - - - - *Tidworth.* | 5th .. (Roscommon Mil.) - Boyle.
(*attached Prov. Bn.*)

Depôt - - - - *Galway.* Record Office - Cork

Colonel - - - - - Hopton, IA.-Gen. *Sir* E., *K.C.B.* ✠ - 15Jan.09

1st and 2nd Battalions.

Lt.-Colonels. (2)

2Hume, J. J. F. 8Feb.06
1Chamier, H. D. 16July06

Majors. (2)

(*2nd in Command.*)

2Lenox-Conyngham, J. S. M. 8Feb.06
1July09
1Chichester, A. G. V. 14July06
21Mar.09

Majors. (6)

2Ford-Hutchinson, G. H., *D.S.O.* 16Nov.04
s. Abercrombie, A. W., p.s.c. 21Dec.04
d. 1Hobbs, G. L. (*Comdg. Depôt* 5Feb.06
2Murray, S. J. 22Sept.06
1Digan, G. C. 9Oct.06
s. Heneker, W. C. G., *D.S.O.* 16Feb.07
bt. lt.-col. 21Aug.08

Captains. (12)

m. Sarsfield, W. S. 21May07
w. Raven, J. C. H. 22Feb.99
1Hamilton, W. A. 24Feb.00
2Hog, A. S. 13Mar.00
1Leacon, H. R. G. 9Apr.00
s *White, W. A., p.s.c.* 1July00
bt. maj. 29Nov.00
d. 2Byrne, F. J. 24July00
1Jourdain, H. F. N. 21Aug.00
s.a. Cosby, J. L. J., D.S.O. 2.May01
1Alexander, W. N. S. 20Oct.01
v. Worsley-Gough, H. W. 16Mar.02

Captains—contd.

s.a. *Hutchinson, H. M.*, D.S.O. 12Apr.02
2Keogh, A. L. 12Apr.02
s.a. *Wise, A.* 21Mar.03
2Yeldham, E. 19Jan.04
s. *Brooks, G. F.* 27Feb.04
2*MacSwiney J. C., adjt.* 16Apr.04
1Hack, C. B. 17May04
s. *Lambert, A. F.* 26Oct.05
c.o. *Wilson, H. A.* 29Nov.05
2Thompson, G. 29Nov 05
2Comyn, L. J. 27Jan.06
1Payne, R. L. 8Feb.06
2Lloyd, O. F. 21Apr.06

Lieutenants. (21)

1Wratislaw, J. M. B. 9Oct.01
1O'Brien, W. D. 5Apr.02
2Eames, T. B. G. F. 5Apr.02
2Wright, A. H. B. 5Apr.02
s.a. *Joyce, P. C.* 11Apr.02
1Davis, H. J. N 12Apr.02
d. 2Kinsman, F. F. I. 12Apr.02
2Wickham, M. H. O. De O. De B. 7Mar.04
21Mar.03
1*O'Sullivan, C. J., adjt.* 26Nov.03
s.o. Underhill, C. F. 19Jan.04
d. 1Nolan-Ferrall, H. J. 17May04
1Ruttledge, T. G. 20July04
1Atkinson, *Hon.* H. R. 24Aug.04
c.o. Eyre, R. G. 23Apr.05
c.o. Hamilton, E. G. 26Oct.05
2Roche, W. W. 29Nov.05
2Leader, F. W. M. 30Dec.05
2Dickson, H. R. P. 27Jan.06
2Callaghan, G. F. 8Feb.06
2Foster, T. F. V. 18Feb.06
1Armstrong-Lushington-Tulloch, G. De M. 7Apr.06
2Fraser, J. 11Apr.06
p.b. 1Moutray, A. G. 21Apr.06
2 Whyte, A. W. P. T. 20Feb.07

2nd Lieutenants. (16)

2Waller, R. J. 29Nov.05
2Bell. H. W 29Nov.05
1George, F. R. 13Jan.06
1Robertson, H. G. 23May06
2Garstin, J. L. 23May06
1Markwick, H. W. 15
2Carpendale, F. M. Aug.06 29Aug.06
2Barker, W. G. S. 29Aug.06
p.b. 1Pelly. H. R. 29Aug.06
2Hume, J. E. 29Aug.06
2Phillips, R. G. 19Dec.06
1Deany, G. A. E. 13Mar.07
1Walsh, C. H. 20Mar.07
1Von Stieglitz, F. L. 23Mar.07

Adjutants.

2MacSwiney, J. C., capt. 1Apr.05
1O'Sullivan, C. J., lt. 16Feb.06

Quarter-Masters.

m. *MacLachlan, D. McK.* 7Mar.98
hon. m. 7Mar.03
m. *McNally, J.* 6June04
hon. capt. 6June04
2Smyth, C., *hon. lt.* 22Dec.99
1Rafferty, J., *hon. lt.* 22Apr.03

3rd Battalion.

(Embodied 5 Mar. 00 to 5 July 01.)

(*Officers serving on 5 July 01 hold honorary rank in the Army corresponding to the Militia regimental rank they then held.*)

Hon. Colonel.
Knox, C. H. C. 29July05

Lt.-Colonel
Jordan, H. B. 15Nov.05

Major.
Inglis, W. R., Maj. ret pay (*Res. of Off.*) 1Mar.07

Captains. (5)
Aglionby, A. C., c.o. 13June01
p.s. Browne, L. M. (*H*) (*a*) (*b*), *I. of M.* 26July02
p.s. Tighe, T. 19Mar.04
p.s. *Ouvling, C. N., c.o.* (*H*) 26Mar.04
p.s. Clifford, T. R. B. (*a*) 14May04
Blockley, A. W. (*H*) 5Apr.05
p.s. Hughes, C. J. (*H*) 19May06

Lieuts. and 2nd Lieuts. (3)

Lieutenants.
Horne, J. W. 14Sept.06

2nd Lieutenants.

Inst. of Musk.
Browne, L. M., *capt.* 21Jan.03

Adjutant.
Hume, W. V., Capt. S. Ian. R. 25Apr.06
(*Capt. in the Army* 11Sept.06)

4th Battalion.

(Embodied 7 May 00 to Oct. 00.)

(*Officers serving on 17 Oct. 1900 hold honorary rank in the Army corresponding to the Militia regimental rank they then held.*)

Hon. Colonel
Daly, J. A., hon. c. 11July21

Lt.-Colonel.
p.s. Lopdell, J. R. 19Feb.04

Major.
p.s. Smyth, R. W. 14Apr.04

Captains.
p.s. Brewer, J. C. R., *hon. m.* (*H*), *I. of M.* 23July04
p.s. Dolmage, F. A. E. 7May06
Byrne, E. M. (*H*) 20June04
Campbell, M. I. M. (*Hon. Lt. in Army* 28Sept.02) 26June04

Lieuts. and 2nd Lieuts. (3).

Lieutenants.
Kirwan, C. R. B. 15June03

2nd Lieutenants.
Massy, G. J. B. E. 4Mar.06

Inst. of Musk.
Brewer, J. C. R., *hon. m.* 3May93

Adjutant.
Raven, J. C. H., Capt. Conn. Rang. 15May03
20Sept.07
(*Capt. in the Army* 22Feb.99)

Quarter-Master.
McNally, J., *hon. capt.*

Digitized by Google

THE CONNAUGHT RANGERS—(Regtl. Dist. No. 88)—*contd.*

5th Battalion.

(Embodied 6 Dec. 99 to 17 Oct. 00.)

Officers serving on 17 Oct. 1900 hold honorary rank in the Army corresponding to the Militia regimental rank they then held.)

Hon. Colonel.

Kirkwood, T. Y. L., hon. c. 25Oct.02

Lt.-Colonel.

Hammond, D. T., Capt. ret. pay, hon. c. (*H*) 8Nov.99

Majors.

Fingall, A. J., *Earl of* (*Hon. Lt. in Army* 18July01) 9July01

Captains. (8)

p.s.*Hall-Dalwood, J.* (*H*) 10Feb.99

p.s.Harrison, R. W. G., *p.v.c.*, hon. ca. (*H*) 6Dec.99

p.s. Biddulph, H. W. 1Jan.00

Bellew, *Sir* H. C. G., *Bt.* (*H*)(a)(b) 9Mar.00

p.s. *Grimshaw, W. A. H.* (*H*) (*a*), *c.o.* 9Nov.01

p.s. Brooke, H. H. 1Nov.02

p.s. Wickham, E. T. H. Di C. de B.(*H*) 26Mar.04

p.s.Jackson, F. H. (*H*) 14Oct.05

p.s.Lawrence, E. H. T. (*H*) (*b*) ⊕, *I. of M.*, *p.v.c.* (g) 14Apr.06

p.s.Baker, E. 14Feb.07

Lieuts. and 2nd Lieuts. (12)

Lieutenants.

Goode, H. R. 7May04

p.s.Dwyer, H. M. O'C. (g) 7May04

(p.s.) Wickham, C. di C. De B. 5May06

(*p.s.*) Cooke, H. H. A., *p.v.c.* 5May06

(*p.s.*) Baker, F. H. 11June06

(p.s.) Mayne, J. H. 11June06

2nd Lieutenants.

Hodson, V. 9Dec.05

(*p.s.*) Irwin, H. Q. 27Jan.06

Corcoran, W. B. 22Sept.06

Tibbs, V. J. 16Feb.07

Asst. of Musk.

Lawrence, E. H. T., *capt.* 8Apr.05

Adjutant.

Barsfield, W. S., Capt. Conn. Rang. 21Dec.06 (*Capt. in the Army* 31May07)

Quarter-Master.

MacLachlan, D McK. hon. m.

Digitized by Google

PRINCESS LOUISE'S (ARGYLL AND SUTHERLAND HIGHLANDERS.)

Regimental District No. 91 [Highland Group].

A Boar's Head, with the motto "*Ne obliviscaris*" within a Wreath of Myrtle. A Cat, with the motto "*Sans Peur*," within a Wreath of Broom, over all the label as represented in the arms of the Princess Louise, and surmounted with Her Royal Highness's Coronet. In each of the four corners the Princess Louise's Cypher and Coronet. "Cape of Good Hope, 1806," "Roleia," "Vimiera," "Corunna," "Pyrenees," "Nivelle," "Nive," "Orthes," "Toulouse," "Peninsula," "Alma," "Balaklava," "Sevastopol," "Lucknow," "South Africa, 1846-7, 1851-2-3, 1879," "South Africa, 1899 1902," "Modder River," "Paardeberg."

Line and Militia Battalions.

Uniforms—Scarlet. *Facings*—Yellow. *Agents*—Messrs. Cox & Co.

1st Bn. (91st Foot)	*Chatham*	3rd Bn. (Highland Borderers Mil.)	*Stirling*
2nd ,, (93rd ,,)	*Bloemfontein*	4th ,, (R. Renfrew Mil.)	*Paisley.*

Depôt — *Stirling.* Record Office — *Kinnoull St., Perth.*

Volunteer Battalions.

1. 1st — *Greenock.*	3. 3rd — *Pollokshaws.*	6. 1st Dumbartonshire *Helensburgh*
2 2nd — *Paisley.*	4. 4th *Stirling.*	7. 7th — *Alloa.*
	5. 9th — *Duncon.*	

Allied Regiment of Canadian Militia.

91st (Canadian Highlanders) — *Hamilton, Canada.*

Colonel — Boyes, Maj.-Gen. J. E., *C.B.* [R] — 20Mar.07

1st and 2nd Battalions.

Lt.-Colonels. (2)

1Paterson, S. 27June03
bt. col. 27June06
1Urmston, H. S., *C.B.*, p.s.c. 19Dec.03
bt. col. 6June05

Majors. (2)
(*2nd in Command.*)
2Cavendish, A. E. J., *C.M.G.*, p.s.c. 27June03
12Feb.07
1Wolrige-Gordon, J. G. 19Dec.03
23July03
bt. col. 8Mar.06

Majors. (6)
s. McKerrell, R. L'E. 19Dec.99
1Irvine, T 18Dec.99
d. 1Mackenzie, A. F., *M.V.O.* (*Comdg. Depôt*) 3July01
2Aytoun, A., *D.S.O.* 9Aug.02
s. Vallancey, H. d'E., *D.S.O.*, p.s.c. 27June03
(1)Moulton Barrett, H. P. 1Jan.07

Captains. (12)
s.s. *Sutherland, A.* 23Feb.96
bt. maj. 25Aug.05
1Henderson, H. L. 1May96
1Gore, R. C. 9Dec.96
1Patten, A. 12Feb.97
bt. maj. 28Nov.00
v. *Barroch, D.* 20Nov.97
2Campbell, A. J. 1Dec.97
1Kirk, H. E. 18Mar.98
Malcolm, N., D.S.O. p.s.c. 21Dec.98

Captains—contd.
s. *Dundas, F. C.*, p.s.c. 21Dec.98
2Marshall, E. F. C. 10Oct.99
m. *Tweedie, W. J. B.* 24Nov.99
d. 2Macdonald, H. C. 13Dec.99
s. *Campbell, J.* 15Dec.99
2Maclean, A. H. 19Dec.99
2Glasford, D. J. 11Jan.00
m.s. *Baker-Carr, H. B. F.* 11Jan.00
f. *Graham, R. B.* 11Feb.00
2McCandlish, P. D. 14Feb.00
s. *Hyslop, H. H. G.* 13Apr.01
2Elphinston, A. 28May01
s.s. *Cox, R. J. P.* 3July01
2Maclean, C. A. H. 28Dec.01
1Watson I. W. 28Feb 02
1Clarke. A. L. C., *p.s.c.* 17Aug.04
v. *Muir, G. W.* 27Aug.04
1Thorpe, G. 5Oct.04

Lieutenants (19)
1Neilson, W. G., *D.S.O.* 1Oct.99
2 Thomson, H. M. 24Oct.99
2Kennedy, J. 24Nov.99
2*Herbert, O. C., adit.* 12Dec.99
1Scoales, G. A. McL. 19Dec.99
v. *Lang, B. J.* 11Jan.00
2Sandeman, M. G. 14Feb.00
f.o. Akers-Douglas, G. A. 4June00
d. 2Maclean, A. J. H. 18Apr.01
1Cuningham, F. G. G. 13July04
19Apr.01
v. *Scott, J. C.* 28May01
d. 1Cuthbertson, E. B. 26June05
3July01
1Thorburn, A. B. 16Sept.01
2Fenzi, L. D. G. 26Nov.01
1Laird, K. M. 28Dec.01

Lieuts.—contd.
1Henderson, W. A. 26Feb 02
c.o. *Campbell, J. A. L* 5Sept.02
2Bruce, *Hon.* R. (*Master of Burleigh*) 9May03
2Forbes, R. R. 26Aug.03
1Walker, C. C. 19Mar.04
v. *Duncan, H. A.* 27Aug.04
2Kennedy, A. B. 20Sept.04
2James, C. P. 20Sept.04
2Cuninghame, W. J. 5Oct.04
1MacEwen, N. D. K. 13Dec.04
2Falconar-Stewart, R. D. 23Feb.07

2nd Lieutenants (13).
1Burnley-Campbell, J. H. 11May01
1*Sprot, A. W. R., adjt.* 17July01
2Maclaine, R. G. 29Oct.02
2Gilmour, A. C. 29Oct.02
2Porteous, D. M. 29Oct.02
1Couper, J. R. 9May03
1Thomson, N. 16May03
1Wilson, A. R. G. 19Oct.04
2Stirling, A. 4Apr.06
2Purves, H. de B. 16Jan.07

Adjutants.
1Sprot, A. W. R., *2nd lt.* 1Apr.05
2Herbert, O. C., *lt.* 21Dec.06

Quarter-Masters.
m. *Beattie, A.* 27Feb.98
hon. capt. 27Feb 08
m. *Williamson, R. C.* 7July97
hon. capt. 29Nov.00
1Scott, J. J., *hon. lt.* 19Sept.00
2Lundie, R. *hon. lt.* 16Oct.01

3rd Battalion.

"South Africa, 1902. (Embodied 28 Jan. 00 to 4 Dec. 00.)
(Embodied 6 Jan. 02 to 23 Sept. 02.)

(*Officers serving on 28 Sept. 02 hold honorary rank in the Army corresponding to the Militia regimental rank they then held.*)

Lt.-Colonels.
Scott-Plummer, J. W. (*l*) 5Apr.05

Major.
Fergusson, H. C., Maj. ret. pay (*Mem. of Of.*) 18Dec.64
23Feb.07

Captains (6)
Williams, H. A. McD., Capt. ret. pay (*Capt. Ret. of Of.*) hon. m. 20ct.03
p.s. Ure, J. A. (*H*) *I. of M.* 1Nov.04

Lieuts. and 2nd Lieuts. (9)

Lieutenants.
p.s. Gordon, J. L. 16Sept.04
p.s. Brettell, R. 10Jan.06
(p.s.) Bennett, N. C. 1Jan.07

2nd Lieutenants.
Graham, M. D. 3Oct.06

Asst. of Musk.
Ure, J. A., *capt.* 5Oct.04

Adjutant.
Thorburn, A. B., *Lt.*, Arg. & Suth'd Highrs., *Capt.* 23Feb.07

Quarter-Master.
Beattie, A., *hon. capt.*

Digitized by Google

PRINCESS LOUISE'S (ARGYLL AND SUTHERLAND HIGHLANDERS)—(Regtl Dist. No. 91)—*contd.*

4th Battalion

"South Africa, 1900-01."
(Embodied 5 Dec. 99 to 6 Aug. 01).

(Officers serving on 6 Aug. 01 hold honorary rank in the Army corresponding to the Militia regimental rank they then held.)

Hon. Colonel.
Blythswood, *A. C.* Lord, Col. (*Vols.*), A.D.C. 27Feb.04

Lt.-Colonel.
Campbell, M. D. *D.S.O. hon. c.* (*H*) 26Mar.04

Majors
p.s.Mure, W. *hon. l.c.* 2July04
p.s.Pearson, L. G. 14Oct.05

Captains (10)
p.s.Grahame, G.C., *hon. m.* (*H*) 2May96
26Mar.94
p.s.Macalister Hall, W., *hon. m.* (*H*) 17June96
p.s. Heulderworth, H. H., *hon. m.* 16Mar.98
p.s.*Robinson, W. H.* 12Dec.00
Stewart, R. R., *hon. m.* 24Jan.02
Gillespie, G. G. (*H*) 25Jan.02
25Apr.01
Sotheby, H. G. 4Feb.02
p.s.Gray-Cheape, H. A. (*Hon. Capt. in Army* 9Oct.02) (*H*) 27Aug.04
Leschallas, J. H. P. 4July05
p.s.Baird, J. H. G. (*H*) 13June06
p.s.Fowler, H. G. (*H*) 13June06
Richardson, F. J., *D.S.O.*, Capt. ret. pay (*Res. of Off.*) 16June05

Lieuts. and 2nd Lieuts. (15)
Lieutenants
2nd Lieutenants.
p.s.Douglas-Campbell, A. 27Feb.04
Arthur, J. C. 21Jan.05
Shand-Harvey, J. G. G. F. 18Feb.05
Montgomerie, *Hon.* F. C. 9July05
(p.s.)Patten, C. H. 18Oct.05
Nicol, R. J. (*H*) *I. of M.* 24Feb.06
Inglis, J. N. 14Mar.06
(p.s.)Chrystal, R. A. 7Apr.06
Worthington, N. K. 11Apr.06
Kennedy, G. L. 26May06

Inst. of Musk.
Nicol, R. J., *2nd lt.* 8June06

Adjutant.
Tweedie, W. J. B., Capt. & Arg & Suth'd Highrs. 1May06
(Capt. *in the Army* 24Nov.99)

Quarter-Master
Williamson, R. C., *hon. capt.*

1st (Renfrewshire) Volunteer Battalion

(*late* 1st Renfrewshire).

"South Africa, 1900-02."

[87]

Greenock.

Hon. Colonel.
Stewart, Sir *H. S.*, Bt. 12Mar.04

Lt.-Colonel.
p.s.Park, W. U., *M.V.O.*, VD, *hon. c.* (*Q*) 12Dec.03

Majors.
p.s.Lyle, A., VD, *hon l.c.* (*S*) 21Mar.03
p.s.Paton, A. J., VD, *hon. l.c* ⊕ 9Apr.04

Captains. (9)
p. Wilson, R., VD, *hon. m.* 19May97
p. Shankland, J. H., *hon. m.* 1Jan.98
p. Fisher, W. A., *hon. m.* (*S*) 6June00
p.s.Prentice, W. G. (*S*) (*H*) 26June01
p. Morrison, A. (*S*) *hon. m.* 19Mar.02
p. Taylor, C. M. T., VD, *hon. m.* 4Mar.03
p. Lang, A. A. R. 26Mar.04
p.s.Clapperton, R. A. (*S*) 14May04
p.s.Lyle, F. (*S*) 12July05

Lieuts. and 2nd Lieuts. (16)
Lieutenants.
p.s.Agnew, J. (*S*) (*H*), *I. of M.* 5Sept.03
(p.) Kerr, J. R. 9July04
p.s.Main, D. M. 9July04
p.s.Agnew, A. 9July04
p. Nicol, D. 10Feb.06
p.s.Fyfe, W. 10Feb.06
p.s.Lyle, A. J 10Feb.06
p.s.Muir, R. G. 24Mar.06

2nd Lieutenants.
(p.s.)Millar, W. 7May04
(p.s.)Duncan, S. J. 28May04
(p.s.)McGlashan, J. E. 28May04
(p.s.)Denholm, J. McC. 10June05
(p.s.)Lamont, N. E. 15July05
(p.s.)Nesmith, J. 29Nov.05
(p.s.)Hewison, H. M. 29Nov.05
(p.s.)Lang, W. B. 5May06
Crawford, J. J. 15Feb.07

Inst. of Musk.
Agnew, J., *Lt.* 30Aug.02

Adjutant.

Quarter-Master.
Park, J. T., *hon. lt.* 22Sept.06

Medical Officers.
p. *Philip, T.*, M.B., VD, *Surg.-Lt.-Col. (hon. Surg.-Col.) (Brig.-Surg.-Lt.-Col. Clyde Vol. Inf. Brig.)* 30Dec 05
p. Leitch, A., *M.B., Surg.-Capt* 15Mar.99
p. Marshall, C. W., *M.B., Surg.-Capt.* 12July05

Acting Chaplains.
Beveridge, *Rev.* W. W. 19Apr.90
Milne, *Rev.* A. 9July90
Service, *Rev.* W. J. N. 19Nov.04
5Mar.04

(*Scarlet.* Facings—*Yellow.*)

2nd (Renfrewshire) Volunteer Battalion

(*late* 2nd Renfrewshire).

"South Africa, 1900-02."

[88]

Paisley.

Hon. Colonel.
p. *Glen-Coats*, Sir *T. G.*, Bt., VD, *hon. c.* ⊕ 12June03

Lt.-Colonel.
p. Cook, J., VD (*Hon. Capt. in Army* 19*June* 01) ⊕ 18Dec.06

Majors.
p.s.Brown, W., VD, *hon. l.c.* 12June03

Captains. (10)
p.s. Dobie. W. F., VD, *hon. m.* (*S*) 12June03
p.s.Stewart, J. S. 17Mar.97
p. Barr, J. C. (*S*) 30May00
p.s. Stewart. R., *hon. m.* 27Mar.01
p. Donald, D. P. 27Apr.01
p. Campbell, W. W. 12June03
p.s.Fraser, J. C. 12Mar.04
25)Dec.01
p.s.Haldane, R. H. B ⊕ 11Apr.06
p s.Coats, S. 8Sept.06

Lieuts. and 2nd Lieuts. (13)
Lieutenants.
p.s.Swan, J. H. C. 14Mar.03
p.s. Brown, A. 26Mar.04
p.s.Jack, J. S. M. 26Mar.04
p.s.Gardiner, A. (*S*) 26Mar.04
(*p s.*) Harding, C. P. 8Sept.06
p.s. McCulloch, D. 8Sept.06
p.s.McLardie, J. (*H*), *I. of M.* 8Sept.06
p.s.McNeil, J. 8Sept.06

2nd Lieutenants.
p.s.Ferguson, J. 1Aug.03
p.s.Laird, J. W. 13June04
(p.s.)Craig, A. 6Sept.05
(p.s.)Mackenzie. A. 11Nov.05
(p.s.)Gillespie, W. 24Mar.06
Gibb, A. D. 20Sept.06
Brown, R. A. 30Oct.06
Young, S. D. 14Jan.07

Inst. of Musk.
McLardie, J., *Lt.* 8June05

Adjutant.
Campbell, D. F., *D.S.O.*, Capt. Lan. Fus. 6May04
(*Capt. in the Army* 8Oct.01)

Quarter-Master.
p. Erskine, J. W., *hon. capt.* 2Mar.98

Medical Officers.
p. Donald, H. C., *M.B., Surg.-Maj* 26Mar.04
p. Stevens, J. B., *M.B., Surg.-Capt.* 10Aug.01
p. Herbertson, J. C., *Surg.-Lt.* 19Sept.03

Acting Chaplain.

(*Scarlet.* Facings—*Yellow.*)

3rd (Renfrewshire) Volunteer Battalion

(*late* 3rd Renfrewshire).

"South Africa, 1901-02."

[89]

Pollockshaws.

Hon. Colonel.
King, R., hon. c. 14Oct.93

Lt.-Colonel.
Menzies, J. 31Mar.06

Majors.
p. Heys, J. W. 27Aug.04
p. Heys, H. 27Aug.04

Captains. (9)
p. Williams, L. W. 27July98
p. Heys, F. W. (*H*) 22Aug.00
p. Colledge, F. W. 29May01
p.s. Watson, D. (*H*) 29Oct.04
p.s.Hepburn, W. McK. 11Nov.05
p. Locke, H.K. (*H*), *I. of M.* 28Apr.03
p.s.Sloan, D. 30June06
p. Hamilton, D. J. 18July06
p.s.Kirkwood, J. A. 1Nov.06

Lieuts. and 2nd Lieuts. (16)
Lieutenants.
p. Cook, J. 6Dec.02
p.s.Milne, W. McA. 10May05
p.s.Johnston, D. S. 11Nov.06

Digitized by Google

PRINCESS LOUISE'S (ARGYLL AND SUTHERLAND HIGHLANDERS)—(Regtl. Dist. No. 91)—*contd.*

3rd Vol. Bn.—*contd.*

Lieutenants—contd.

p.s.Hevs, J. 28Apr.06
p.s.Macgregor, R. 28Apr.06
p.s.McHaffie, H. McO. (*H*) 30June06
(p.s.)Leckie, D. J. 18July06

2nd Lieutenants.

Weir, J. G. 24Feb.06
(p.s.)Johnstone, P. A. S. 1Nov.06
(p.s.)Nelson-Scott, G. S. 1Dec.06
(p.s.)Brown, J. W. 1Dec.06
(p.s.)Young, T. H. 24Dec.06

Inst. of Musk.

Locke, H.K., *capt.* 11Feb.05

Adjutant.

Lang, B. J., Lt. Arg. & Suth'd Highrs., *capt.* 20Sept.04

Quarter-Master.

Beattie, W., *hon. lt.* 16Nov.06

Medical Officers.

p. Strang, J., *M.B., Surg.-Maj.* 1Aug.03
p. Pride, W. A., *M.B., Surg.-Capt.* 12Dec.03
p. Whish, C., *M.B., Surg.-Capt.* 28Dec.05

Acting Chaplains.

Mackie, *Rev.* J., *M.A.* 14Dec.98
Clarton, *Rev.* A. E., *M.A.* 14Dec.98
Barr, *Rev.* R., *M.A.* 14Dec.98
Smith, *Rev.* R. H. 28May04

[*Scarlet.* Facings—*Yellow.*]

4th (Stirlingshire) Volunteer Battalion

(*late* 1st Stirlingshire).

"South Africa, 1900-02."

[108]

Stirling.

Hon. Colonel.

p. *King, C. M.*, VD, *hon. c.* 5May97

Lt.-Colonel.

p. Simpson, R., VD. 8Nov.06

Majors.

p.s. Wilson, J. B (Q)2Feb.04
p.s. Ferguson, F. D. ⊕ 1Jan.07

Captains (10)

p.s. King, A. B. ⊕ 13June00
p. Black, A. (q) (*H*) 22May01
p. Frew, H. B. (*t*) 20Dec.01
p Burns, A. J. (*t*) 3Feb.04
p.s.Jones, J. F. (*t*) 17Dec.04

Captains—contd.

p s. Frew, D. (*t*) 17Dec.04
Hunter, A. S. (*H*) (*t*) 17Dec.04
Wade, G.H. (*H*) (q) *1st M* 1July05
p.s. Wyllie, J. H. (*H*) ⊕ (*t*) 1Jan.07

Lieuts. and 2nd Lieuts (15).

Lieutenants.

(p.) Smith, W. M. 20Aug.04
p.s. Burns, A. L. 20Aug.04
p.s. Primrose, W. H. 17Dec.04
(p.s.)Lauder, R. D. 24Jan.06

2nd Lieutenants.

(p.s.)Frew, W. 26June06
(p.s.)Archibald, J. R. 6Dec.06
(p.s.)Simpson, E. W. 11Dec.06
(p.s.)Miller, J. F. 14Dec.06
(p.s.)MacEwen, R. H. 14Dec.06
Davidson, W. S. 18Dec.06

Inst. of Musk.

Wade, G. H., *capt.* 18Oct.02

Adjutant.

Darrock, D., Capt. Arg. & Suth'd Highrs. 28Dec.06
(*Capt. in the Army* 20Nov.97)

Quarter-Master.

Denholm, Hon. Capt. J., Qr.-Mr., ret. pay 23Mar.03

Medical Officers.

p. Fraser, A.D., *M.D.*, VD, *Surg.-Lt.-Col.* 19Nov.04
p. Ronald, J. G., *M.B., Surg.-Capt.* 2May00
McFadyen, P., *M.B., Surg.-Lt.* 24Jan.06

Acting Chaplains.

Lang, *Rev.* J. P. VD 3July89
Allan *Rev.* J. 8Mar.90
Fairley, *Rev* J. 5Oct.04
Aitken, *Rev.* J. 17Dec.04
Brown, *Rev.* W. 24Dec.04

[*Scarlet.* Facings—*Yellow.*]

5th Volunteer Battalion

(*late* 1st Argyll).

"South Africa, 1900-02."

[196]

Duncon.

Hon. Colonel.

Argyll, J. D. S., Duke of, K.T., G.C.M.G., G.C.V.O. 20Sept.02

Lt.-Colonel.

p. Campbell, E. P., *hon. c.*, Maj. ret. pay, (*H*) 10May05

Majors.

p. Paterson, R., VD, *hon. l.c.* 14Jan.05
p. Mactaggart, J. N., VD, *hon. l.c.* 3June05

Captains. (10)

p. Black, G. H., VD, *hon. m.* 4May02
p. Brown, T. L., *hon. m.* 5Apr.99
p. Wright, B. M., *hon. m.* 30Nov.01
p. Bennett, A. J. M., *hon. m* (*t*) 16Apr.02
p. Pender, J. 21May02
p. Henderson, J. S. 25Feb.05
p. Cunningham, R. Y. 5Apr.05
p. Disselduff, W., jun. 3June05
p. Maccallum, N., *hon. m.* 5May06

Lieuts. and 2nd Lieuts. (18)

Lieutenants.

p.s. Campbell, D. 3June05
(p.s.)Duncan, G. M. 30Dec.05
p.s. MacGlashan, D. J. 20Dec.05
(p.s.)McInnes, J. R 20Dec.05
(p.s.)Macguire, J. B. 12Sept.06

2nd Lieutenant

McKersie, W. 15Feb.05

Inst. of Musk.

Adjutant.

Muir, G. W., Capt. Arg. & Suth'd. Highrs, *capt.* 3Jan.03
(*Capt. in the Army* 27 *Aug.*04)

Quarter-Master.

p. Carswell, A., jun., *hon. capt.* 6June00

Medical Officers.

p. McMillan, D., *M.B., Surg.-Maj.* 11Oct.02
p. Ritchie, J., *M.B., Surg.-Maj.* 11Oct.02
p. Brown, J. P., *M.B., Surg.-Capt.* 10Aug.01

Acting Chaplain.

Reid, *Rev.* D. A. C. 20July01

[*Scarlet.* Facings—*Yellow.*]

Cadet Corps.

Duncon Grammar School.

Captain.

Stenhouse, D. 12Sept.06

Lieutenant.

[*Drab.*]

1st Dumbartonshire.

[208]

"South Africa 1900-02."

Helensburgh.

Hon. Colonel.

p. *Denny, J. McA.*, VD, *hon. c.* (*t*) 7 Feb.03

Lt.-Col. Commandant.

p. Brock, H., VD, ⊕ 17Jan.03
lt.-col. 27July01

Lt.-Colonel.

p. Denny, L. (*t*) 5Dec.03

Majors.

Birrell, J., VD, *hon. l.c.* (*t*) 27July01
p. Aucott, D. D. ⊕ 17Jan.03
p. Stewart, A. W ⊕ 17June06

Captains. (14)

p. Drew, W., VD, *hon. m.* (*t*) 22Nov.89
p. Wright, J.B., VD, *hon. m.* 26May94
p.s. Rorke, F., *hon. m.* ⊕ 1Feb.96
p. Duncan, J. F., VD, *hon. m.* 4June96
p. Hope, J., *hon. m.* 16May00
p. Cockburn, D., *hon. m.* (*t*) 9Jan.01
p. Stevenson, R. L. (*Hon. Lt. in Army* 19 *June* 01), *hon. m.* 19June01
p s. Andrew, J. 17Jan.03
p.s. Roxburgh, R. (*H*) 6May03
p. Robertson, W. 6May03
p Stewart, F. C. 15July05
p. Christie, G. J. H. 16Aug.05
p. Turnbull, S. K. 28July06

Lieuts. and 2nd Lieuts. (26)

Lieutenants.

p. Bell, J. S. 26Sept.00
p. Brock, W., jun. 24Aug.01
p. Drew, J. 24Aug.01
p.s. Stewart, W. M. 17Jan 03
p. McBride, D. (q) 17Jan.03
p.s. MacBain, J. C. 6May03
p.s. Arrol, A. T., *I. of M.* (*H*) (*t*) 6May03
p.s. Baird, F. M. (*t*) 14Oct.05
p.s. Leggat, J. M. (*H*) 14Oct.05
p.s. Latta, J. A. ⊕ 14Oct.05
p.s. Denny, A. C. 14Oct.05
p.s. Ure, I. (*H*) 28July06
p. Brown, A. G. 28July06
p.s. MacConnell, A. L. 17Oct.06

2nd Lieutenants.

p.s. Brown, W. A. 22Apr.04
p. Napier, J. 11June04
p.s. Weir, R. 28July04
p. Campbell, R. G. (*H*) 21Jan.05
p.s. Brown, A. S 5Feb.05
(p.s.)Gordon, T. 4Nov.05
(p.s.)Baird, W. M. 13Dec 05
(p.s.)McGee, D., jun. 12Dec.05
(p.s.)Ritson, J. 23Dec 05
(p.s.)Cormack, J. S. 28Apr.06 22Apr.05

Inst. of Musk.

Arrol, A. T., *lt.* 8Sept.04

Digitized by Google

PRINCESS LOUISE'S (ARGYLL AND SUTHERLAND HIGHLANDERS)—(Regtl. Dist. No. 91)—*contd.*

1st Dumbarton—*contd.*

Adjutant.

Quarter-Master.

p. Davidson, R., *hon. capt.* 4Jan.02

Medical Officers.

p. Cullen, J. E. F., *M.B., Surg.-Maj.* 2Aug.02
p. Armstrong, W. B., *M.B., Surg.-Capt.* 11July06
p. Hay, A. G., *M.D., Surg.-Lt.* 26July02
p. Gracie, F., *M.B., Surg.-Lt.* 26Sept.03
p Allan, J., *M.B. Surg.-Lt.* 7Apr.06

Acting Chaplains.

Webster, *Rev.* J. McK., VD. 8Mar.84
Alpine, *Rev.* G., *B.D.*, VD 27Sept.84
Sutherland, *Rev.* W. 27June88
Simpson, Rev. W. 22Aug.88
Oliver, *Rev.* J., *M.A.* 11May89
Brownlie, *Rev.* W., *M.A.* 28May94
Goldie, *Rev.* W. McL. 10July95
MacBain, *Rev.* J. 28Nov.01
Ogilvie, *Rev.* J., *M.A.* 24June05

Scarlet. Facings—*Yellow*—Mtd. Inf. and Cyclist Cos.—*Dresb.*]

7th (Clackmannan and Kinross) Volunteer Battalion

(*late* 1st Clackmannan and Kinross).

"South Africa, 1901-02."

[219]

ADon.

Hon. Colonel.

Mar and Kellie, W. J. F., Earl of 5Aug.96

Lt.-Colonel.

p.s. Craig, J. 13Sept.06

Majors.

Captains. (5)

p. Stewart, J., VD, *hon. m.* 16June97
p. Hepburn, R. W. 14Feb.00

Captains—contd.

p.s. Ross, C. W. L. (*Hon. Lt. in Army* 26*May*02) (*H*), *I. of M.* 26July02
p. Ross, A. J. 3Feb.04
p.s. Philp, J. 10May05
p. Scott, A., jun (*H*) 5May06
p Moodie, P. T. 7Dec.06

Lieuts. and 2nd Lieuts. (12)

Lieutenants.

p. Lauder, P. D. 3Feb.04
p. Robertson, J. (*H*) 9Apr.04
(p) Carment, A. G. 10May05
(p.) Butchart, S. F. (*c*) 23Aug.05
(p.s.) Johnston, J. 30June06
(p.s.) Thomson, R. 11Mar.07

2nd Lieutenants.

Scott, J. P. (*c*) 8Sept.06
(p.s.) Tullis, R. K. 19Nov.06
(p.s.) Thomson, A. D. 20Nov.06

Inst. of Musk.

Ross, C. W. L., *capt.* 8June06

Adjutant.

Duncan, H. A., Lt. Aig. & Suth'd Highrs. *capt.* 4Feb.06

Quarter-Master.

p. Bennie, G. G., *hon. capt.* 15Mar.96

Medical Officers

p. Currie, *D. W.*, M.B., VD, *Surg.-Lt.-Col.* (*Brig. Surg. Lt.-Col. Arg. & Suth'd V.I.B.*) 30Oct.02
p. Oswald, D. R., *M.B., Surg.-Maj.* 4Oct.02
p. Dyer, E. R., *M.B. Surg.-Capt.* 20Dec.02

Acting Chaplains.

Williamson, *Rev.* J. A. 27Aug.87
Murray, *Rev.* G., *B.D.* 6Aug.98

[*Scarlet.* Facings—*Yellow.*]

Cadet Corps.

Dollar Institution, Dollar, N.B

Captain.

Lieutenant.

(p.) Butchart, S. F., (Lt. 7 V.B. Arg. & Suth'd Highrs.) 7Jan.03
Scott, J. P (2nd Lt. 7 V.B. Arg. & Suth'd Highrs. 17Dec.04

2nd Lieutenant.

[*Green.* Facings—*Green.*]

Digitized by Google

THE PRINCE OF WALES'S LEINSTER REGIMENT (ROYAL CANADIANS).

Regimental District No. 100 [South Irish Group.]

The Plume of the Prince of Wales. In each of the four corners a Maple Leaf. "Niagara," "Central India," "South Africa 1900-02."

Line and Militia Battalions.

Uniform—Scarlet. *Facings*—Blue. *Agents*—Messrs. Cox & Co.

1st Bn. (100th Foot) - *Blackdown, Farnborough*
2nd " (109th ") - *Mauritius.*

3rd Bn. (King's County Mil.) *Birr.*
4th " (Queen's County Mil.) *Maryborough.*
5th " (Royal Meath Mil.) *Navan.*

Depôt - - - - *Birr.* Record Office - - *Cork.*

Colonel - - - - - - - Macdonald, Lt.-Gen. A. McI. ⓒ - - 29Nov.94

1st and 2nd Battalions.

Lt.-Colonels. (2)

18tavert, T. H. 22May03
bt. col. 22May06
2Doran, W. R. B., *D.S.O., p.s.c.* 12Aug.04
bt. col. 29May05

Majors. (3)

(*2nd in Command.*)
1Davidson, T. St. C., *D.S.O.* 22May02
29Nov.99
2Evans-Lombe, C. S. E. 18Jan.05
12Aug.00

Majors. (6)

1White, S. R. L., *D.S.O.* 6Jan.01
2Reeves, P. E. S., *D.S.O.* 29June02
2Reeve, W. T. M. 22May03
d. 1Canning, A. (*Comdg. Depôt*) 27May03
1Rooke, G. H. J. 20Dec.05
2Laughlin, C. E. H. 21Feb.06

Captains. (12

1Craske, J., *D.S.O.* 21Mar.97
(1)*Sharp, A. G. G.* 15May05
9Feb.98
2Bullen-Smith G. M., 24Aug.98
m. Dugan, F. R. 28Jan.99
bt. maj. 29Nov.00
v. Legge, R. F. 5July99
s.c. Cochrane, J. K. 5July99
10'Shee, G. I. P. P. 3Feb.00
1Mather, J. D. 11July00
2Taylor, G. A. 12Aug.00
2Maffett, H. T. 12Aug.00
s. Whitton, F. E., p.s.c. 12Aug.00
(1)*Hemeker, F. C.* 14Nov.00
m. Jones, B. J. 19Dec.00
2Moffatt, J. R. 11Feb.07
18Jan.01
1Wakefield, H. G. R. 20Nov.01
1Fox, M. F. 11Oct.02
c.d. Jopp, K. E., s. 22Jan.03
m. Raynsford, R. M. 27May03

Captains—contd.

(1)*Orpen-Palmer, R. A. H.* 23Jan.04
2Montgomerie, W. G. 19Apr.05
28Nov.03
1Weldon, H. W. 23Jan.04
d. 2Boyd, G. F. *D.S.O.* 19Mar.04

Lieutenants. (18)

2Burnand, N. G. 14Mar.01
c.l. Brooke, N. P. 20Nov.01
2Currey, R. G. T. 22Mar.02
2Wildblood, E. H. 11June02
2Harman, C. 29June02
2Bredin, A. N. 26Oct.05
23Apr.02
2*Ussher, B., adjt.* 9Aug.02
w.a. Smyth, R. R. 2Jan.03
2Gray, R. W. 31Jan.03
1Riall, B. C. 31Jan.03
c.e. Murphy, E. H. 23May03
1*Dill, J. G., adjt.* 27May03
w a. Massy, H. P. 15Aug.03
2Bergne, R. B. 6Feb.04
1Dix, S. H. 6Feb.04
c.e. Scott, G. B. 1Apr.04
2Heenan, M. C. 11May04
2Gaye, H. W. 12Nov.04
d. 2Adams, J. G. 15Dec.04
1de la Poer, J. W. R. 8July05
2Lefroy, F. B. 27June06
d. 1Woods, A. P. 14July06
1Metcalfe, B. T. 12Nov.06
2Bates, W. G. H. 15Dec.06

2nd Lieutenants. (12)

2Kerr, H. J. 9Jan.04
1Orpen-Palmer, G. de M. H. 27Jan.04
2Goff, R. W. 7June05
12Feb.04
1Sanders, J. M. B. 29Aug.06
1Whittle, A. 6Oct.06
1Deane, T. B. N. 6Oct.06
1Macartney, J. V. 7Nov.06
1D'Arcy-Irvine, C. W. 16Jan.07
2Greville, G. G. F. F. 2Mar.07
1Hamilton, C. S. 2Mar.07
1Meredith, J. V. 20Mar.07
2Ferguson, G. C. S. 29Mar.07

Adjutants.

2Usher, B., *lt.* 8May03
1Dill, J. G., *lt.* 15Aug.06

Quarter-Masters.

m. Duffield, J. 18Nov.96
hon. capt. 18Nov.06
m. Howes, W. 10Mar.97
hon. capt. 10Mar.07
1Garrett, G. *hon. lt.* 28Apr.00
2Grainger, J., *hon. lt.* 17July01
m. Smyth, R. W., hon. lt. 11May04

3rd Battalion.

"South Africa, 1900-02."
(Embodied, 18 Jan. 00 to 26 May 02.)
(*Officers serving on 26 May 02 hold honorary rank in the Army corresponding to the Militia regimental rank they then held.*)

Hon. Colonel.
Cosby, R. G., hon. c. 4Nov.93

Lt.-Colonel.
Barry, W. E. A., *hon. c.* (*Hon. Capt. in Army* 20Oct.00) (*E*) ⓒ 2July05

Major
p.s. Gamble, A. W., Maj. ret. pay (*Res. of Of.*) 30Sept.05

Captains. (6)
p.s. Sheppard, H. G. 31May97
p.s. Arnott, L. P. 6Dec.99
Prendergast, F. W. 22June03
c.o. Kirans, W. H. (*H*) 21Apr.04
p.s. Frend, J. R. (*H*) 1May0
p.s. Adcock, St. J. (*b*) (*H*) 2May06
p.s. Flint, F. A. (*H*), *I. of M. p.s.c.* 3May06

Lieuts. and 2nd Lieuts. (9)
Lieutenants.
p.s. Tighe, R. D. 10May05

2nd Lieutenants.
(*p.s.*) Saunders, F. G. 2Sept.05

Inst. of Musk.
Flint, F. A., *capt.* 28Jan.05

Adjutant.
Dugan, F. R. Bt. Maj. Leins. R. 11Mar.03
(*Capt. in the Army* 28Jan.99)

Quarter-Master.
Smyth, R. W., *hon. lt.*

4th Battalion

(Embodied 8 May 00 to 6 July 01.)
(*Officers serving on 6 July 01 hold honorary rank in the Army corresponding to the Militia regimental rank they then held.*)

Hon. Colonel.
Brooke, G. H., Adjt. ret. pay 17Oct.00

Lt.-Colonel.
Castletown, B. E. B., *Lord, C.M.G.* 4Oct.99

Major.
Weldon, *Sir* A. A., *Bt., D.S.O., hon. l.c.* 13Oct.99

Captains. (6)
p.s. Willington, T. R. W. *hon. m.* (*H*) 10Nov.86
p.s. Stannus, T. R. A. (*H*), *I. of M.* 2June04
p.s. Hamilton, W. D., jun. (*H*) 29Oct.04
p.s. de Havilland, P. 5June05
p.s. Hamilton, M. W. (*C.* (*H*) 27May06
Hamilton, C. M. B., *Lt. ret.* 22Sept.96

Lieuts. and 2nd Lieuts. (9)
Lieutenants.
p.s. Savage-Armstrong, J. R. S. 27June03
Coote, C. C. 5June05

2nd Lieutenants.
van Cutsem, R. E. G. 12Sept.05
(*p.s.*) Quin, R. T. 6May06

Inst. of Musk.
Stannus, T. R. A., *capt.* 16July02

Adjutant.
Raynsford, R. M., Capt. Leins. R. 9Apr.06
(*Capt. in the Army* 27May03)

Quarter-Master.
Duffield, J., *hon. capt.*

Digitized by Google

THE PRINCE OF WALES'S LEINSTER REGIMENT (ROYAL CANADIANS)—(Regtl. Dist. No. 100)—*contd.*

5th Battalion.

Embodied 2 May 00 to 19 Oct 00.)

(*Officers serving on 19 Oct. 1900 hold honorary rank in the Army corresponding to the Militia regimental rank they then held.*)

Hon. Colonel.

Pepper, C., hon. c. (Hon. Lt.-Col. in Army 20 Oct.00) 14Apr.04

Lt.-Colonel.

Woods, R. T. (*H*) 20July03

Major.

p.s. Farrell, E. F. J. (*H*) 20Oct.06

Captains. (8)

Butler, J. T. 28May96
Everard, R. W. 13Jan.97
Collins, T. G., hon. m., Major ret. pay (*Maj.*
Res. of Off.) (*H*) 5Apr.99
Osborne, H. E. 17Apr.01
McDonnell, J. (*H*) 24Jan.03

Lieuts. and 2nd Lieuts. (9)

Lieutenants.

Metge, R. C. 10Aug.01
Roberts J. N. (*H*) 21Feb 03
p.s. Humphrys, H. E. (*H*). *I. of M.* 26Sept.03
Radcliff, J. (H) (*Hon. Lt. in Army* 3Feb.03), *c.o.* 7Jan.05
(*p.s.*) Preston, *Hon.* H. A. J. 13May03

2nd Lieutenants.

Woods, C. J. 21Apr.05
(*p.s.*) Gilliat, R. H. C. 6May05
Radcliff, H. T. 27Oct.06

Asst. of Musk.

Humphrys, H. E. *lt.* 26May03

Adjutant.

Jones, B. J., Capt. Leins. R. 19Apr.05
(*Capt. in the Army* 19Dec.00)

Quarter-Master.

Howes, W., *hon. capt.*

Digitized by Google

THE ROYAL MUNSTER FUSILIERS.

Regimental District No. 101 (South Irish Group).

A Shamrock. The Royal Tiger.

"Plassey," "Condore," "Masulipatam," "Badara," "Buxar," "Rohilcund 1774 and 1794," "Carnatic," "Sholinghur," "Guzerat," "Deig," "Bhurtpore," "Afghanistan," "Ghuznee," "Ferozeshuhur," "Sobraon," "Punjaub," "Chillianwallah," "Goojerat," "Pegu," "Delhi," "Lucknow," "Burma, 1885-87," "South Africa, 1899-1902."

Line and Militia Battalions.

Uniform—Scarlet. *Facings*—Blue. *Agents*—Messrs. Holt & Co.

1st Bn. (101st Foot) . . *Rawal Pindi, Punjab.* | 3rd Bn. (South Cork Mil.) . . . *Kinsale.*
2nd ,, (104th ,,) . . *Limerick* | 4th ,, (Kerry Mil.) . . . *Tralee.*
5th ,, (E. Limerick County Mil.) . . *Limerick*

Depôt . . . . . *Tralee.* Record Office . . . . . *Cork*

Colonel . . . . Laurie, Maj.-Gen. (*Hon. Lt.-Gen.*) J. W, *C.B.* . . 23Aug.00

1st and 2nd Battalions.

Lt.-Colonels (2)
1Le Marchant, B. St. J. 11Mar.05
bt. col. 4July03
2Stewart, R., *D.S.O.* 23July05

Majors. (2)
(2nd in *Command.*)
1Williams, H. F. 11Mar.06
23July97
2Mann, A. F. 23July05
23July01

Majors. (6)
1Congdon, A. E. O. 27Aug.02
2Boyle, R. C. 11Mar.05
1Tisard, H. E. 23July05
2Hendriks, C. L. (*Comdg. Depôt*) 21May06
1O'Meagher, J. K. 9June06
22Aug.02
2Goddard, F. A. D'O. 16Mar.07

Captains. (12)
m.a. Browne, Lord *A. B.* 27Aug.98
2Crocker, G. D. 1Nov.98
bt. maj. 29Nov.00
1) *Bent, A. M.* 1Nov.98
(2) *Charrier, P. A., a.* 29Nov.98
1MacLaughlin, A. A. 23Mar.00
2Worship, V. T., *D.S.O.* 23Mar.01
d. 1Rickard, V. G. H. 7July01
i.v. Monck-Mason. R. H. 23July01
s. *Thomson. E. P.* 23July01
1Henderson, F. E. E. 23July01
1Jarrett, C. H. B. 14Jan.02
1Hutchinson, W. A. 23Jan.02
2Knapp, C. A. 6Feb.02
v.d. *Pakenham, R. E. M.* 1May02
2Carroll, H. A. 15Mar.02
t. *Berthon, A. P* 29Mar.06
2Gorham, A. 29May06
s.a. *Ryan, G. J.*, D.S.O. 9June06
2Simms, G. N., *M.V.O.* 9June06
1Jervis, H. S. 30July06

Lieutenants. (19)
(?) *Hall, C. R.* 4Dec.98
1Wise, D. 1Aug.00
p.b. *Rawlinson, C. R.* 29Aug.00
2Dick, J. C. 23Mar.01
1*Canny, J. C. M.*, D.S.O., *adjt.* 7July01

Lieuts.—contd.
2Tynte, M. A. 23July01
1Conway, E. P. 2Jan 02
c.o. Cahill, T. B. S., M.V.O. 22Jan.02
1Aspinall, C. F. 2Feb.02
2Barrett, P. G. 14Mar.04
1Braine, H. E. R. R. 1Apr.02
d. 1Geddes, G. W. 17Apr.02
d. 2West, A. B. 1May02
1O'Brien, H. C. H. 6Mar.03
2*Crosbie, W. McC., adjt.* 3Oct.03
2Stubbs, T. T. 5Apr.04
m. Leland, H. J. C., D.S.O. 5Apr.04
1Henderson, E. L. H. 18Mar.05
c.o. Iredell, S. M. L. 1Jan.06
1Rye, H. B. T. 29Mar.06
2MacGillycuddy, D. De C. O. 18May06
2Wilson, H. S. 22May06
1Considine, J. W. 8June06
2Styles, F. E. 9June06
1Landey, C. H. 14Oct.03

2nd Lieutenants (12)
2MacCarthy Morrogh, H. E. 3Dec.04
2Emerson, W. 7June05
23Jan.03
2Boulderson, J. W. E. 22Nov.05
1Fowle, T. C. W. 29Nov.05
2Chute, C. F. T. 29Nov.05
1Culling, E. C. 24Jan.06
2Ryan, T. W. 23May06
2Williams, C. R. 23May06
1Latham, J. 24Aug.06
1)Ireland, G. 29Aug.06
2Le Cornu, C. J. S. 29Aug.06
1Frost, C. D. 30Oct.06
1Pott, D. 30Oct.06
1O'Malley, T. F. 6Oct.06
(2)Critchley-Salmonson, A. C. B. 6Oct.06

Adjutants.
2Crosbie, W. McC., *lt.* 18May06
1Canny, J. C. M., *D.S.O., lt.* 9Feb.07

Quarter-Masters.
m. Trimby, T. 23Feb.94
hon. capt. 28Feb.04
m. Forsdick, W. H. 23July97
hon. capt. 22Aug.02
m. O'Connor, J., hon. lt. 22Jan.98
1Baxter, R. T., *hon. lt.* 6Dec.02
2Connors, M., *hon. lt.* 18Jan.05

3rd Battalion.

"South Africa, 1900-02."
(Embodied 5 Dec. 99 to 31 Mar. 02.)

(*Officers serving on 31 Mar. 02 hold honorary rank in the Army corresponding to the Militia regimental rank they then held.*)

Hon. Colonel.
Warren, Sir *A. E.*, Bt., *hon. c.* 23Aug.96

Lt.-Colonel.
O'Donovan, M. W. (*The O'Donovan*) *hon. c.* 17Jan.03

Majors.
Coppinger, A. L. 27June03
Ormerod, G. S., Maj. ret. pay. (*Maj. Res. of Of.*) *hon. l.c.* (*H*) 20Feb.04

Captains. (8)
p.s. Beamish, W. D. (*H*) 26May97
p.s. Soden, G. W. C. (*H*) 4Aug.97
MacCarthy Morrogh, D.F. (*H*) 5June99
p.s. Domville, R. V. S. *p.v.c.* 14Feb.00
Meade, R. J. (*H*) 24Jan.03
Nash, S. D. (*H*) 18July02
p.s. King, A. E. 18July03
p.s. Penrose, R. F. (*H*) 9Aug.06
p.s. Hutchins, R. (*H*) 8Sept.03
Maunsell-Eyre, R. H. 29Oct.04
p.s. Stephenson, H. B. S (*H*) (*a*) (*b*) *p.v.c.* 24Dec.04

Lieuts. and 2nd Lieuts. (12)
Lieutenants.
p.s. Purdon, B. H. (*H*) (*a*) (*b*), *I. of M.* 30May03
p.s. Popham, F. S. 11July03
Doherty, R. E. E. B. 11July03
p.s. Cullimore-Lee, I. C. 22Aug.03
Hazledine, H. St. J. C. 5June05
(*p.s.*) Darnell, A. H. (*H*) 20Jan.06

2nd Lieutenants.
Payne, S. S. G. 21Nov.03
Appelbe, E. N. 21Apr.06
Inst. of Musk.
Purdon, B. H., *lt.* 21Jan.05

Adjutant.
Heard, A. R. S., Capt. R. Ir. Fus. 22May05
(*Capt. in the Army* 1Dec.99)

Quarter-Master.
Forsdick, W. H., *hon. capt.*

4th Battalion.

(Embodied 4 May 00 to 18 Oct. 00.)

(*Officers serving on 18 Oct. 1900 hold honorary rank in the Army corresponding to the Militia regimental rank they then held.*)

Hon. Colonel.
Kenmare, *V. C.*, Earl of, C.V.O. 27Dec.02

Lt.-Colonel.
bourne, J. M., *hon. c.* (*H*) 28Dec.02

Major.
MacGillycuddy, J. 20May03

Captains. (7)
p.s. Walker-Leigh. A. H. C. (*H*) (*g*) *hon. m.* 27June94
p.s. Ennismore, R. G., *Vacd.* (*H*) 19May97
Leslie, C.R., (*H*) 20May98
p.s. Leeson-Marshall, M. R., (*H*) 28Mar.00
p.s. Goodlake, T. J. (*H*), *I. of M.* 18May03
f.o. Durand, F. W. 10Feb.06
c.o. Reymes-Cole, W. E. 2Apr.06

Lieuts. and 2nd Lieuts. (11)
Lieutenants.
Miles. T. R. N. 9June03
(*p.s.*) Metcalfe, H. A. F. 28Sept.05
p.s. Foley, P. T. (*H*) 11Nov.05
(*p.s.*) Meredith, W. J. 28May06
(*p.s.*) Stoker, T. T. Mac G. 28Sept.

2nd Lieutenants.
Schuster, A. F. 29July05
Daly. L. D 14Oct.05
MacGillycuddy, A. R. N. 11June06
MacGillycuddy, R. H. 17Dec.06

Inst. of Musk.
p.s Goodlake, T. J., *capt.* 28Feb.03

Adjutant.

Quarter-Master.
O'Connor, J., *hon. lt.*

Digitized by Google

THE ROYAL MUNSTER FUSILIERS—(Regtl. Dist. No. 101)—*contd.*

5th Battalion.

"Mediterranean, 1901."

(Embodied 10 May 00 to 8 Oct. 01.)

(Officers serving on 8 Oct. 01 *hold honorary rank in the Army corresponding to the Militia regimental rank they then held.*)

Hon. Colonel.

Desmond and Mountcashel, Rt. Hon. W. F., Earl of, K.P., C.M.G. *Hon. Capt. in Army* 28July01) 28Aug.97

Lt.-Colonel.

Gloster, T. (*H*) 4Feb.06

Majors.

Plummer, W. FitzG. (*H*) 4Oct.02

Hearn, G., Maj. ret. pay (*Maj. Res. of Off.*) *hon. l.c.* (*H.*) (*T*) (*b*) 9May03

Captains. (8)

p.s. Stopford, J. W. *hon. m.* (*H*) (*a*) (*b*) *p.v.c.* 28Aug.98

p.s Dresser, J. H., *hon m.* (*b* 19Aug.00

p.s. White Bell, J.W., *p.v.c.* 27Jan.01

Captains—contd.

Warburton, J. H. A. 24June03

p.s. Stacpoole, J. W. 30Mar.05

p.s. Ievers, R. H. 9Dec.05

p.s. *Beamish, W. E.* (*H*), *s.c.* 29Sept.06

Lieuts. and 2nd Lieuts. (12)

Lieutenants

p.s. Fitzpatrick, J. E. (*H*), *I. of M.* 19Sept.00

p.s. Vanston, H. W. F. M. (*H*) 23July02

2nd Lieutenants.

(p.s.) Royse, W. A. C. 20Sept.05

French, V. D. 31Mar.06

Instr. of Musk.

Fitzpatrick, J. E., *lt.* 1June03

Adjutant.

Leland, H. J. C., *D.S.O.*, *Lt. R. Muns. Fus.*, *capt.* 10Nov.04

Quarter-Master.

Trimby, T., *hon. capt.*

Digitized by Google

THE ROYAL DUBLIN FUSILIERS.

Regimental District No. 102 [North Irish Group].

The Royal Tiger, superscribed "Plassey," "Buxar," and with motto "*Spectemur Agendo*" underneath.
The Elephant, superscribed "Carnatic," "Mysore."
"Arcot," "Condore," "Wandewash," "Sholinghur," "Nundy Droog," "Amboyna."
"Ternate," "Banda," "Pondicherry," "Mahidpoor," "Guserat," "Seringapatam."
"Kirkee," "Beni Boo Ally," "Aden," "Punjaub," "Moolan," "Goojerat," "Ava," "Pegu," "Lucknow."
"South Africa, 1899-1902," "Relief of Ladysmith"

Line and Militia Battalions.

Uniform—Scarlet. *Facings*—Blue. *Agents*—*Sir* C. R. M'Grigor, *Bt.*, & Co.

1st Bn. (103rd Foot) · *Egypt.*
2nd " (103rd ") · *Fermoy.*
3rd " (Kildare Mil.) *Naas.*
4th Bn. (R. Dublin City Mil.) *Dublin.*
5th " (Dublin County Mil.) *Dublin.*

Depôt · · · *Naas.* Record Office · · *Belfast.*

Colonel-in Chief · Field-Marshal *H.R.H.* Arthur W. P. A., *Duke of* Connaught and Strathearn, *K.G., K.T., K.P., G.C.B., G.C.S.I., G.C.M.G., G.C.I.E., G.C.V.O.*, G. Gds., A.S. Corps, and *Col.-in Chief* 6 Drag., High. L.I. & Rif. Brig., *Personal A.D.C. to The King, Inspr.-Gen. of the Forces* · · · 7Nov.02
Colonel · · Vetch Mai.-Gen. W. F. *C.V.O.* (R) · · · · · 23Nov.02

1st and 2nd Battalions.

Lt.-Colonels. (2)

2English, F. P., *D.S.O.* 5Mar.04
bt. col. 17July05
1Chapman, A. J., p.s.c. 7June06
bt. col. 18Feb.07

Majors. (2)
(2nd in *Command.*)

2Gordon, A. W. 5Mar.04
5June05
bt. lt.-col. 29Nov.00
1Bromilow, W. 7June06
28May08

Majors. (6)

1Rutherford, A. H. 28Feb.00
a.a. Dickinson, M. A. 7June02
1Downing, G. 5Mar.04
2Mainwaring, A. E. 16July04
2Booth, R. A. (*Comdg. Depôt*) 7June06

Captains. (12)

1Loveband, A. 20Dec.94
s. *Smith, H. C.* 5June05
bt. maj. 29Nov.00
1Pilson, A. F., *D.A.Q.M.G.* 20Dec.96
bt. maj. 8May07
1Swift, R. M. P. 23Mar.98
1Fetherstonhaugh, E. 7June06
bt. maj. 29Nov.06
(2) *Lowndes, M.* 7June06
bt. maj. 22Aug.02
2Dibley, A. 25June06
2Lonsdale, M. P. E. 25June06
(2) *Romer, C. F.*, p.s.c. 19Oct.98
bt. maj. 29Nov.00
m *Venour, W. J.*, D.S.O. 19Oct.99
bt. maj. 17Apr.02
2Shewan, H.M., *D.S.O.* 9Oct.99
1Ricoard, C. S.J. 21Oct.99
2Kinsman, H. J. 16Dec.99
(2) *Higginson, H. W.* 16Dec.99
2Cory, G. N., *D.S.O.* 24Feb.00
c.c. *Maclear, P.* 24Feb.00
bt. maj. 22Sept.01
m *Parsons, C. N.* 22Feb.00
c.c. *Le Mesurier, F. N.* 5Mar.00

Captains—contd.

(2) *Higginson, G. S.* 29Oct.01
1Molesworth, R. A. 29Oct.01
c.a. *Garvice, C.*, D.S.O. 26May02
c.a. *Taylor, A. A. C.* 22June02
d 1Grimshaw, C. T. W., *D.S.O.* 14July04
c.c. *Rowny, L. F.* 14July04
2Haskard, J. McD. 18July04
1*Jeffreys, R. G. B., adjt.* 28Dec.05

Lieutenants (18)

1Frankland, T. H. C. 16Dec.99
c.a. *Stirling, W. F.*, D.S.O. 16Dec.99
1Brodhurst-Hill, A. 24Feb.00
m. *Halahan, J. C.* 13May05
24Feb00
d. 2Britton, A. H. D. 24Feb.00
c.c. *Moore, A.*, D.S.O. 25Feb.00
1Conlan, R. L. H. 5Mar.00
2Wheeler, S. G. de O. 29Apr.00
c.c. *Burra, J. S.* 20Feb01
2Bradford, A. De B. W. W. 11June01
c.c. *Supple, W. H.* 26Oct.01
1Smithwick, S. G. 9Nov.01
2Weldon, K. O. 28May02
2Newton, A. W. 2Aug.02
2Smith, R. St. G. 2Aug.02
c.c. *Knox, R. F. B.* 20Dec.02
c.c. *Tredennick, J. P.* 14July04
2*Maclear B., adjt.* 16July04
2Robinson, J. P. B. 27July04
d. 1Wodehouse, A. H. 4Feb.05
1Knox, E. V. 26May06
2Seymour, H. F. B. 7June06
1Whyte, W. H. 8June06
2Higginson, W. F. 22Aug.06
1Johnson, A. M. 29Dec.06

2nd Lieutenants (12)

1Hoey, C. E. B. 18Jan.02
1Crowler, H. C. 29Jan.02
1French, D. 7May02
2Armstrong, G. S. 26Jan.02
1Cooper, C. C. A. 26Jan.02
1Molouv. A. W. 26Jan.02
2Davis, H. O. 16Aug.05
1Mood, J. M. 5June06
1Wilson, D. E. 6Oct.06
1Beresford, R. H. B. de la P. 6Oct.06
2Trigona, A. S. 7Nov.06
1Preston, A. J. D. 2Mar.07

Adjutants.

2Maclear, B., *lt.* 26May05
1Jeffreys, R. G. B., capt. 28Dec.05

Quarter-Masters.

m. *Baker, R.*, D.S.O. 5May96
hon. m. 1Jan.02
m *Mathews, C.* 11Nov.91
hon. m. 11Nov.06
m. *Ward, J.* 11Nov.96
hon. capt. 11Nov.06
c.c. *Rowland, M. C.* 2Mar.98
6Mar.98
hon. capt. 29Nov.00
2Burke, J., hon. lt. 1Mar.11
1Holloway, L., hon.-lt. 28Nov.02

2nd Lieutenants.

(p.s.) Mules, W. G. H. M. 10Mar

Inst. of Musk.

Johnson, R. D., capt. 12Dec

Adjutant.

Venour, Bt. Maj. W. J., *D.S.O.*, R. Dub. Fus 18Jan.
(Capt. in the Army 9Oct.

Quarter-Master.

Mathews, C., hon. m. 11Nov

3rd Battalion.

(Embodied 4 May 00 to 18 Oct. 00.)

(*Officers serving on* 18 Oct. 1900 *held honorary rank in the Army corresponding to the Militia regimental rank they then held.*)

Hon. Colonel.

Lawless, Hon. *E.*, hon. c. 5July92

Lt.-Colonel.

O'Neill, W. H. S., *D.S.O.*, Maj. ret. pay (*Maj. Res. of Off.*) hon. c. ⊕ (*H*) 5Nov.02

Major.

p.s. Gresson, W. A., hon. l.c. (*H*) 20Mar.94

Captains. (6).

Henry, H. A. (*H*) 4Mar 96
Keogh, E. J. L. 1May92
Lindsay, W. C., *M.V.O.* 5Oct.01
Massy, J. E. 13June07
p.s. Pallin, P. 23May04
p.s. Johnson, R. D. (*H*), *I. of M.* 7Oct.05

Lieuts. and 2nd Lieuts. (9)
Lieutenants.

4th Battalion.

"South Africa, 1902."

(Embodied 3 May 00 to 4 Dec. 00)

(Embodied 10 Mar. 02. to 4 Oct. 02).

(*Officers serving on* 4 *Oct. held honorary rank the Army corresponding to the Militia regimental rank they then held.*)

Hon. Colonel.

p.s. *Seton R. E.* 2Dec

Lt.-Colonel.

Pearse, R. Maj. ret. pay, hon. c. (*H*) (Q) 1Ma

Majors.

p.s. Hackett, M. C., hon. l (*H*) 15Jun
Molden, J. A. (*H*), c.c. 10Jun
p.s. Skeet, F. J. A. (*H*) 10Jun

Captains. (6)

p.s. Cameron, C. J (*H*) 14Ma
Croker, W. H. A. 14Ma
p.s. Murray, J. H. (*H*) 13Sep
p.s. *Johns, L. M.* (*H*), c.c. 24Fe
Gardiner, R. J., Maj. pay (*Res. of Off.*) hon. m. (*H*) 17Ma
Hodgkinson, J. F. (a) ⊕ (*H*) (q) 11Oc

Digitized by Google

THE ROYAL DUBLIN FUSILIERS—(Regtl. Dist No. 102)—*contd.*

4th Bn.—*contd.*

Lieuts. and 2nd Lieuts. (12)

Lieutenants.

2.4 Rogers, R. J. *(H)* 28Sept.01
Hodgins, J. 28Sept.01
2.4 Jennings, U. C. 16Apr.02
2.4 Jackson, *D. W.*, 11June04
2.4 Haycroft, J. S. *(H), I. of M.* 1May06

2nd Lieutenants.

Greer, A. M. 19Dec.02
Walsh, F. W. 2May05
Crozier, G. L. 18June06
Daly, W. A. 17Nov.06
Hackett, R. C. P. B. 24Dec.06
Clanchy, J. D. 12Jan 07

Asst. of Musk.

Haycroft, J. S., *lt.* 19June06

Adjutant.

Halahan, J. C., Lt. R. Dub. Fus., *capt.* 12Mar.07

Quarter-Master.

Ward, J., *hon. capt.*

5th Battalion.

"South Africa, 1900-02."
(Embodied 5 Dec. 99 to 25 Feb.02.)

(*Officers serving on 25 Feb.02 hold honorary rank in the Army corresponding to the Militia regimental rank they then held.*)

Hon. Colonel.

Meath, Rt. Hon. *R.*, Earl of, *K.P.*(5) 9July67

Lt.-Colonel.

Shaw, *Sir* F. W., *Bt.*, *D.S.O.* 16Feb.07

Majors.

Davidson-Houston, W. B., hon. l.c. 11Oct.02
Hartley, D. L., Capt. ret. pay (*Capt. Res. of Off.*) *hon. l.c. (H)* 6July04
MacDermott, A. T. 16Feb.07
p.s. Macnamara, F. H. 16Feb.07

Captains. (8)

Jones, S. A., *hon. m.* 6June96
Swift, L. C. 14Nov.02
O'Carrol, F. W. J. 14Nov.03
p.s. Robinson, R. H. St. C. C. *(H)* 14Nov.06
p.s. O'Meagher, F. T. *(H), I. of M.* 9Dec.05

Lieuts. and 2nd Lieuts. (12)

Lieutenants.

Grimshaw, H. C. W. 6July03
Henderson, R. M. H. 12May06
Bourke, B. W. *(H)* 12May06
p.s. Alexander, L. W. 11May06

2nd Lieutenants.

(p.s.) Richardson, T. C. 1May03
Secondé, E. C. 6Aug.06
Longfield, W. B. M. 15Feb.07

Asst. of Musk.

O'Meagher, F. T., capt. 19June06

Adjutant.

Parreau, C. N., Capt. R. Dub. Fus. 10July02
(*Capt. in the Army* 28Feb.00)

Quarter-Master.

Baker, R., *D.S.O.* *hon. m.*

Digitized by Google

THE RIFLE BRIGADE (THE PRINCE CONSORT'S OWN).

Rifle Depôt . . . . Winchester.

"Copenhagen," "Monte Video," "Roleia," "Vimiera," "Corunna," "Busaco," "Barrosa," "Fuentes d' Onor" "Ciudad Rodrigo," "Badajos," "Salamanca," "Vittoria," "Nivelle," "Nive," "Orthes," "Toulouse," "Peninsula," "Waterloo," "South Africa, 1846-7, 1851-2-3," "Alma," "Inkerman," "Sevastopol," "Lucknow," "Ashantee," "Ali Masjid," "Afghanistan, 1878-9," "Burma, 1885-87," "Khartoum," "South Africa, 1899-1902," "Defence of Ladysmith," "Relief of Ladysmith."

Line and Militia Battalions.

Uniform—Green. *Facings*—Black. *Agents*—Messrs. Cox & Co.

1st Bn. (Rifle Brigade)	*Holywood, Belfast.*	5th Bn. (Q.O. R. Tower Hamlets Mil.)	*Woolwich.*
2nd " (" ")	*Shahjahanpur.*	6th " (E. Longford and Westmeath Mil.)	*Mullingar*
3rd " (" ")	*Devonport.*	7th " (R.O. R. Tower Hamlets Mil.)	*Mill Hill.*
4th " (" ")	*Malta.*		

Depôt and Record Office . . . . . *Winchester.*

Volunteer Battalions.

1. 7th Middlesex, 59, *Buckingham Gate, S.W.*
2. 14th Middlesex, *Lincoln's Inn.*
3. 15th Middlesex, *Custom House.*
4. 16th Middlesex, 2, *Duke Street, Charing Cross.*
5. 16th Middlesex, 207, *Harrow Road, W.*
6. 19th Middlesex, *Chenies St., Bedford Sq., W.C.*
7. 20th Middlesex, *Duke's Rd., Euston Rd., W.C.*
8. 24th Middlesex, *General Post Office.*
   26th Middlesex (*Attd. to R. R. Rif. C.*)
9. 2nd Tower Hamlets, 66, *Tredegar Rd., Bow.*

Colonel-in-Chief.

Field-Marshal *H.R.H.* Arthur W. P. A., *Duke of* Connaught and Strathearn, *K.G., K.T., K.P., G.C.B., G.C.S.I., G.C.M.G., G.C.I.E., G.C.V.O.*, G. Gds., A. S. Corps, and *Col.-in-Chief* 6 Dns., High. L.I., and R. Dub. Fus., *Personal A.D.C. to the King. Insp.-Gen. of the Forces* 29May80

Colonels Commandant.

Dillon, Gen. *Sir* M., *G.C.B., C.S.I.* ●	2nd Bn.	29Feb.04 27May07
Newdigate, Lt.-Gen. *Sir* H. R. L., *K.C.B.* ●	3rd Bn.	6Jan.05
Clark, Gen. *Sir* G., *K.C.V.O., C.B.*, Eq. ●	4th Bn.	17June05
Warren, Maj.-Gen A. F., *C.B.*	1st Bn.	11Jan.07

Officer Commanding Rifle Depôt (also Colonel in charge of Rifle Records) Herbert, Col. E. W., *C.B.* 25May04
Adjutant Rifle Depôt . . Heriot-Maitland, Capt. J. D., *D.S.O.*, Rif. Brig. 16May06
Quarter-Master Rifle Depôt . . White, A. 11Oct.05
5May27
hon. capt. 23Aug.02

1st, 2nd, 3rd and 4th Battalions.

Lt.-Colonels. (4)

1Jenkins, A. E. 16Dec.02
bt. col. 19Apr.06
3Nicol, L. L. 15Oct.05
4Couper, V. A. 1Dec.05
2King-Salter, H. P., *p.s.c.* 7Nov.06

Majors. (8)

(*2nd in Command.*)

1Fortescue, *Hon.* C. G., *C.M.G. D.S.O., p.s.c.* 16Dec.02
5Dec.98
bt. col. 8July05
2Petre, H. O. 15Oct.05
16Dec.99
3Congreve, W.N., *M.V.O.* 1Dec.05
21Dec.01
bt. col. 4June05

Majors. (12)

Yarde-Buller, *Hon.* R., *D.S.O., p.s.c.* (*Mil. Attaché*) 15Oct.01
1Radclyffe, C. E., *D.S.O.* 16Apr.03

Majors—contd.

Green-Wilkinson, L. F., *p.s.c.* (*Priv. Sec. to Insp.-Gen. of the Forces*) 3Nov.02
29Nov 00
s. Shute, C. D., *p.s.c.* 4June04
2Talbot, F. G., *D.S.O.* 7Sept.04
2Biddulph, H. M., *p.s.c.* 10Sept.04
29Nov.00
4Alexander, R. 5Apr.05
d. 2Thesiger, G. H., *p.s.c.* 15Oct.05
bt. col. 29Nov.06
m.c. Stephens, R. B., *p.s.c.* 1Dec 05
29Nov.00
1Knox, C. W. O. 6Dec.05
4Ross, H. D. 7Nov.06
s. Long, S.C., *p.s.c.* 6Feb.07
29Nov.00

Captains. (74)

4Harman, G. M. N., *D.S.O.* 1Jan.98
3Henniker, C. H. O., *Lord* 25May88
s. De Gough, *J. E., p.s.c.* 5Dec.98
bt. lt.-col. 22Apr.03
s. Palay, G., p.s.c. 28Dec.98
v. Thresher, J. H. 16Aug.99
p.d. Napier, Hon. *C. F. H.* 16Nov.99
c.o. Bright, R. G. T., C.M.G. 16Dec.99
bt. maj. 17Dec.99

Captains—contd.

m. Bodon A. D. 16Dec.99
c.s. Percival, C. V. N. 19Jan.00
Heriot-Maitland, J. D., D.S.O., *adit., Depôt* 3Feb.00
s. Clarke, C. H. G. M., M.V.O. 7Apr.00
4Wingfield Digby, W. E. 7Apr.00
King, A. M 13Apr.00
3Maclachlan, R. C. 24Apr.00
f.o. Grogan, Sir *E. I. B.* Bt., *p.s.c.* 27June00
3Rickman, S. H. 27July00
3Bell, M. G. R. 9Aug. 00
s. Cox, P. G. A. 18Aug.00
bt. maj. 22Aug.02
v. Kennard, A. C. H. 30Aug.00
m.t. Salmon, G. N. 31Aug.00
1Morrison-Bell, E. W. 5Dec.00
s. Burnett-Stuart, J. T., D.S.O., *p.s.c.* 20Feb.01
9Cooke B. H. H. 20Feb.01
d. 4Hollond, S. E. 20Feb.01
c.o. Harington, J. 6Mar.01
d. 2Byrne, G. B. 18Mar.01
v. Oldfield, B.G.R. 18Mar.01
3Dawnay, *Hon.* H., *D.S.O., p.s.c.* 18Mar.01
v. Bernard, R. P. B. 30Apr.01
4Innes, J. A., *D.S.O.* 29May01
s.c Cuninghame, Sir *T. A. M.*, Bt., D.S.O. 18Jan 02

Captains—contd.

3*Paley, A. T., adjt.* 18Jan.02
s. Stephens, G. K. B. 21Jan.02
2Harman, A. R. 23Jan.02
v. Turner, B. A., D.S.O. 23Jan.02
4Mayscy-Thompson, H. J. 14June02
4Grant, R.F.S., *D.S.O.* 3Mar.02
2Shawe, C. 1Apr.02
2Harrison, C. B. 12Apr.02
2Seymour, W. W. 27Apr.02
1Davies, W. E. 29Apr.02
1Wood, D. 14May02
4Burton, J. L. 14May02
3Solly-Flood, R. B. 28July02
4*Bond, A. A. G., adjt.* 15Dec.02
2Powell, E. B. 23Jan.03
1Pitt-Taylor, W. W., *D.S.O.* 23Jan.03
2Dumaresq, H. W. 2Feb.03
3Wollaston, F. H. A. 27Feb.03
1Nugent, F. H. 6Mar.03
2*Bassett, W. F., adjt.* 30May03
4Helyar, M. H. 30May03
1Blacker, F. St. J. 1July03
c.o. Sturgis, H. R. 4Dec.03
v. Lindsay, G. M. 12Dec.03

Lieutenants. (27)

2Varney, R. 6Mar.01
3Wilson, H. M. 16Mar.01
m.t. *Jenkinson, J. B.* 18Mar.01
1Dick-Cunyngham, G. A. 18Mar.01
m. Weld-Forester, Hon. *E. A. C.* 30Apr.01

Digitized by Google

THE RIFLE BRIGADE (THE PRINCE CONSORT'S OWN)—(Rifle Depôt)—*contd.*

1st, 2nd, 3rd, and 4th Bns.—*contd.*

Lieutenants.—contd.

c.s. *Prittie*, Hon. *F. R. D.* 22May02
Somerville, H. F. 5Nov.01
Spencer, J. A. W. 4Jan.02
d Stepney-Cowen, A. K. 18Jan.02
Stiller, H. C. 18Jan.02
Meade-Waldo, E. R. 21Jan.02
d 1Grosvenor, *Hon.* G. 22Jan.02
Alexander, B. 22Jan.02
1Brand, *Hon.* R. 22Jan.02
d 1Vivian, A. H. 22Jan.02
1*Follett, R. S., adjt.* 2Feb.02
1Baring, T. E. 28June02
1Burrowes, R. P. 21July02
1Prescott-Westcarr, W. V. L. 1Apr.04
1Starkey, J. H. 19Apr.04
3Gilliat, O. C. S. 12Apr.04
1Pryce, H. B. M. 12Apr.04
1Philpot, F. G. H. 27Apr.04
1Lane, C. E. W. 29Apr.04
3Hoggett, A. J. H. 14May04
4Prittie, *Hon.* H. C. O'C. 4July04
31c Maleyns, R. P. A. 28July04
d 2Ovey, D. 24Oct.04
2Crosbie, J. P. G. 15Dec.04
1Tod, A. A. 22Jan.05
1Ward, J. S. 9Feb.05
1Trafford, S. W. J. 27Feb.05
c.s. *Sladen, G. C.* 8Mar.05
s. *Lyttelton*, Hon. *J. C.* 30May05
2Pigot, R. 30May05
3Davies, C. M. 1July05
4Morris, T. H. P. 5July05
4Howard, H. R. M. 11Sept 05
4Hampton, H. S., *Lord* 4Dec.05
4Scott, H. V. 21May06
c.s. *Sherston, S. A.* 26June06
2Walpole, R. S. H. 17July06
1Bernard, D. J. C. K. 21July06
1Dimsdale, R. C. 26Sept.06
1Locke, E. H. 28Sept.06

2nd *Lieutenants* (24)

2Jones-Vaughan, H. T. C. 29Oct.02
1Wingfield, *Hon.* M. A. 29Oct.02
2Whitaker, H. 4June04
1Liddell, G. W. 4June04
3Burton, E. O. 18June04
1Brownlow, G. J. 12Aug.04
3Addison, H. G. M. 12Aug.04
2Drummond, S. H. 11Jan.05
1Glyn, R. G. C. 8Mar.05
4Layland, R. H. 20May05
1Cookson, C. W. 20May05
4Richardson, H. S. O. 21June05

2nd *Lieuts.*—contd.

2Toynbee, G. P. R. 16Aug.05
4Cole, J. J. B. 16Aug.05
4Leslie, N. J. B. 9Sept.05
3Hopwood, R. G. 29Nov.05
4Kennedy, P. A. 24Jan.06
1Morgan-Grenville, *Hon.* R. G. G. (*Master of Kinloss*) 24Jan.06
1Torrington, G. M., *Visct.* 24Jan.06
2Riley, H. L. 3Mar.06
2Boyle, *Hon.* J. D. 16May06
4Banbury, W. M. V. 23May06
4Moore-Gwyn, H. G. 29Aug.06
4Fortescue, G. 2Aug.06
3Meysey-Thompson *Hon.* C. H. M. 29Aug.06
1Button-Nelthorpe, O. 6Oct.06

Adjutants.

2Basset, W. F., *capt.* 3Sept.04
4Bond, A. A. G., *capt.* 15Dec.04
3Paley, A. T., *capt.* 7Mar.05
1Follett, R. S., *lt.* 17July06

Quarter-Masters.

3Davies, W. H., *hon. lt.* 9Nov.96
1Morriah, W., *hon. lt.* 28Aug.01
m. *Sherman, W., hon. lt.* 3May02
4Knott J., *hon. lt.* 2May03
m. *Morgan, E. E., hon. lt.* 1July03
2Alldridge, J. H., *hon. lt.* 8Nov.05
m. *Walter, J., hon. lt.* 10Feb.06

5th Battalion.

"South Africa, 1902."
(Embodied 1May00 to 30Oct.00)
(Embodied 9Dec.01 to 3 Oct. 02.)
(*Officers serving on 3 Oct. 02 hold honorary rank in the Army corresponding to the Militia regimental rank they then held.*)

Hon. Colonel.
Maxwell, G. S. (H) 7July99

Lt.-Colonel.
p.s. Serjeant, W. C. E., *C.B., hon. c. (Maj. Res. of Off.)* 9Dec.01

Majors.
Burrees, C. M. 9Dec.01
Staveley, C. E., Capt. ret. pay 13July06

Captains. (10)
p.s. *Bayly, G. C., hon. m. (H) (Capt. Res. of Off.)* 5June82
p.s. Vernon de Landre Grogan de Vernon, F. *hon. m., (t) (H) I. of M.* 11Apr.00
p.s. L'Estrange, T. J. 5Dec.01
Gosset, R. F., c.o. 12Apr.02
Judkins, W. (*Hon. Capt. in Army* 1Oct.02) 13Aug.04
p.s. Fitzgerald-Lombard, R. E. (*Hon. Lt. in Army* 8Oct.02) (*H*) 8Mar.05

Lieuts. and 2nd Lieuts. (15)

Lieutenants.
Watts, S. J. 12Feb.04
p.s. Parkyn, H. G. (*H*) 12Feb.04
p.s. Cooney, W. J. 14Sept.06
(p.s.) Naish-Gray, M. J. 23May06

2nd Lieutenants.
Lee, H. K. 13Dec.05
Masterson, J. O. St. M. 5May06
Hancock, W. F. W. 6July06

Asst. of Musk.
Vernon de Landre Grogan de Vernon, F., *hon. m.* 27May03

Adjutant.
Moody, R. H. M., Capt. Lan. Fus. 15Feb.04
(*Capt. in the Army* 20Oct.00)

Quarter-Master.
Walter, J., *hon. lt.*

6th Battalion.

(Embodied 5 Dec. 99 to 3 Dec. 00.)
(*Officers serving on 3 Dec. 1900 hold honorary rank in the Army corresponding to the Militia regimental rank they then held.*)

Hon. Colonel.
Dopping, J. H., hon. a. 6Nov.96

Lt.-Colonel.
Nugent, G. L. J. J. G., *hon. c.* 16Feb.01

Majors.
Murray, W., *hon. l.c. (H)* 13July01
p.s. Barton, R. O. 16Oct.06

Captains. (8)
Robinson, C. S. D., *hon. m.* 1May96
p.s. Large, H. S. 9Jan.04
p.s. Grant, J. B. T. 9Jan.04
Malone, J. R. M. H. L. E. 8Oct.04
p.s. Kirkwood, H. M. (*H*), (*b*) ⑧ *p.v.c., I of M.* 1Mar.06
Richards, J. L. 19May06
p.s. De Ridder, E. R. (*H*) (*t*) 19May06

Lieuts. and 2nd Lieuts. (12)

Lieutenants.
p.s. Grant, J. B. 2Apr.04
p.s. de Ugarte, A. L. H. 2Apr.04
(p.s.) Adamson, A. G. 19May06

2nd Lieutenants.
c.o. *Pike, R. N* 9Jan 04

Asst. of Musk.
Kirkwood, H. M., *capt.* 29May04

Adjutant.
Weld-Forester, *Hon.* E. A. C., Lt. Rif. Brig., *capt.* 23May06

Quarter-Master.
Sherman, W., *hon. lt.*

7th Battalion.

(Embodied 4 May 00 to 18 Oct. 00.)
(*Officers serving on 18 Oct. 1900 hold honorary rank in the Army corresponding to the Militia regimental rank they then held.*)

Hon. Colonel.
Somerset, Sir *A. P. F. C.*, K.C.B. 18June91

Lt.-Colonel.
Hardinge, H. C., *Visct. hon. c.* 10Nov.97

Majors.
Dawson, E. A. F., Maj. ret. pay (*Maj. Res. of Off.*) 29Nov.00
5Apr.05
Liverpool, Maj. A. W. de B., *Earl of M.V.O.*, ret. pay. (*Res. of Off.*) 7Feb.07

Captains. (10)
p.s. Huntington, H., *hon. m.* ⑧ (*H*) 27Feb.96
18Nov.82
p.s. Cowell, A. V. J., Capt. (*H*) (*b*), *hon.m.* 18July97
14May04
Morland, S. 5Apr.99
Tharp, G. P., Capt. ret. pay 13June02
Kerr-Pearse, B. A. T., Capt. ret. pay 14May04
c.o. *Bonnyman, F. J. C. (H)* (*Lt. Res. of Off.*) 16May04
Thornton, L. H., Capt. ret. pay ⑧ (*H*) 19Sept.06
Dorrien-Smith, A. A., *D.S.O.*, Capt. ret. pay, 15Dec.06

Lieuts. and 2nd Lieuts. (15)

Lieutenants.
Selby-Smyth, M. B. 1Dec.03

2nd Lieutenants.
(p.s.) Lascelles, *Hon.* E.C. 6Nov.05
(p.s.) Wynne-Roberts, R. E. 20Dec 05
(p.s.) Gough, E. J. F 17Feb.06
Frewen, L. 1Aug.06

Asst. of Musk.

Adjutant.

Quarter-Master.
Morgan, E. E., *hon. lt.*

Digitized by Google

THE RIFLE BRIGADE (THE PRINCE CONSORT'S OWN)—(Rifle Depôt)—contd.

MIDDLESEX. 7th (London Scottish).

South Africa, 1900-02."

[11]

59, Buckingham Gate, S.W.

Hon. Colonel.

Argyll, J. D. S., Duke of, K.T., G.C.M.G., G.C.V.O., VD 11Aug.00

Lt.-Colonel.

Greig, J. W., VD, *hon. c.* (Q) 3Dec.04

Majors.

p.s. *Hampton, G. W.*, VD, (*f*), *hon. l.c.* 4July00
Taylor, C. N. ⊕ 12Dec.03
p.s. Malcolm, G. A. (*f*) 25Feb.05

Captains. (10)

p.s. *Brath, J. A.*, VD, *hon. m.* ⊕ (Q) (*H*) (*a*) (*b*) *I. of M.* 3Jan.97
p.s. Rogers, A. H. (*f*) (*H*) 29Nov.99
p.s. Gray, J. B. (*f*) 15Aug.00
p. Green, B. O. (*Hon. Capt. in Army* 13 *Aug.* 02) *hon. m.* 30Jan.02
p.s. Torrance, J. H. (*f*) (*Hon. Lt. in Army* 26July01) 10Feb.03
p.s. Lindsay, J. H. (Q) 17Feb.03
p.s. Malcolm, R. (Q) 21Jan.05
p.s. McDonald, A. (*f*) 21Jan.05
p.s. Lindsay, F. H. (*f*) 27Nov.05
p.s. Clowes, G. C. K. (*f*) 4Dec.05

Lieuts. and 2nd Lieuts. (15)

Lieutenants.

p.s. Glegg, G. R. 2Jan.04
p.s. Monro, H. G. 27Feb.04
p.s. Lee-Roberts, J. B. 27Feb.04
p.s. White, J. S. 21Jan.06
p.s. Alexander, R. D. T. 4Dec.05
p.s. Mitchell, M. H. 4Dec.05
p.s. Allsop, T. H. K. 4Dec.05

2nd Lieutenants.

p.s. Dunsmore, R. 15May05
p.s. Cartwright, H. S. 22Jan.06
p.s. Low, C. J. 14May06
Sopwith, J. 1Feb.07
Downie, F. 1Feb.07

Adjutant.

Booth, T. M., Capt.
Gord. Highrs. 10Mar.05
Capt. in the Army 31 Dec.00)

Inst. of Musk.

Brailk, J. A., VD, *hon. m.* 19Aug.93

Quarter-Master.

Hamilton-Gordon, E. A., *hon. lt.* 7May06

Medical Officers.

p. Turner, J. G., *Surg.-Maj.* 1Jan.07
p. Cathcart, G. C., *M.B., Surg.-Capt.* 9Sept.03
p. Pirie, A. H., *M.B. Surg.-Capt.* 21Feb.05
p. Walker, J. W. T., *M.B., Surg. Lt.* 1Mar.03 16Apr.03

Acting Chaplains.

MacLeod, *Rev.* D. *M.A., D.D.* 4June97
Fleming, *Rev.* A., *M.A., D.D.* 21June03

[*Grey.* Facings—*Blue.*]

14th (Inns of Court).

"South Africa, 1900-01."

[18]

Lincoln's Inn.

Hon. Colonel.

De Wood, Field-Marshal, Sir H. K., G.C.B., G.C.M.G. p.s.c. [R] 15Nov.99

Lt.-Colonel.

p.s. Glen, A., VD, *hon c.* (*f*) ⊕ 27Oct.05

Majors.

p.s. Sankey, H. S., VD, *hon. l.c.* (*f*) (*H*) 28Feb.05
p.s. Errington, F. H. L. (Q) 15Jan.06

Captains. (8)

p.s. Glen, R. C., VD., *hon. m.* 16June00
p.s. Grantham, W. W., VD, *hon. m.* (*Hon. Capt. in Army* 1Dec.00) (*H*) (*f*) 12Sept.00
p.s. Mead, C. W. (*H*) ⊕ 12Sept.00
p.s. Scully, T. V. (*f*) (*H*), *I. of M.* 26Mar.01
p.s. Hobson, T. F. (*f*) 9Jan.04
p.s. Hay, J. A. (*H*) ⊕ (*f*) 28Feb.05
p.s. Robertson-Maodonald, D. M. (*f*) 28Feb.05
p.s. Eastwood, W. S. (*f*) 15Jan.06

Lieuts. and 2nd Lieuts. (17)

Lieutenants.

p.s. Twist, C. F. (*f*) 1Aug.03
p.s. Woods, W. A. G. 1Aug.03
p.s. Bethune, A. A. 28Feb.05
p.s. Mellor, G. 28Feb.05
p.s. Mathews, A. G. ⊕ 28Feb.05
p.s. Owen, W. C. 28Feb.06

2nd Lieutenants.

p.s. Dawkins, H. C. 21 Feb.05
p.s. Childers, H. R. E. 7Mar.05
p.s. Williams, J. H. 7Mar.06
Elphinstone, L. H. (*H*) 17July05
p.s. Thin, H. M. 28Feb.06
Kenyon, F. G. 7May06

Adjutant.

Turner, B. A. *D.S.O.*, Capt. Rif. Brig. 2May04
(*Capt. in the Army* 22Jan.02)

Inst. of Musk.

Scully, T. V., capt. 5Jan.98

Quarter-Master.

Medical Officers.

p. Ware, A. M., *M.D., Surg.-Capt.* 24July05
p. Burroughes, H. N. *Surg.-Lt.* 17July05

Acting Chaplain.

Wace, *Very Rev.* H., *D.D Dean of Canterbury* 12Dec.91

[*Grey* Facings—*Scarlet.*]

Cadet Corps.

Westminster School.

Captain.

2nd Lieutenant.

Wootton, H. A. 12Dec.06

[*Grey.* Facings—Scarlet.]

15th (The Customs and the Docks).

"South Africa, 1900-01."

[19]

Custom House, E.C.

Hon. Colonel.

p.s. *Kennard, E. H.*, VD, *hon. c.* 16Dec.85

Lt.-Col. Commandant.

p.s. Chambers, A. W., VD, *hon. c.* 18Apr.85
lt.-col. 6Jan.88

Majors.

Hart, C., VD., *hon. l.c.* 19Dec.00
p.s. Jeffries, C. ⊕ 24July05

Captains. (8)

p. Newman, T. G. W. 27Feb.01
p.s. Godding, J. 26June01
p.s. Dutfield, G. A. 14May02
p.s. Oxley, F. J. (Q) 14May02
p.s. Levy, M. P. 11Feb.05
p.s. Smith, J. J. (*H*), *I. of M.* 11Feb.05
p.s. Dutfield, H. T. 24Sept.06

Lieuts. and 2nd Lieuts. (12)

Lieutenants.

p.s. Rockley, L. C. 3July05
p.s. Davies, E. O. 2July05

2nd Lieutenants.

Sulley, C. J. 11Feb.05
Benjamin, B. B. 15May05
Hands, A. S. 19Nov.06

Inst. of Musk.

Smith, J. J., capt. 20June03

Adjutant.

Lindsay, G. M., Capt. Rif. Brig. 15Dec.06
(*Capt. in the Army* 15Dec.06)

Quarter-Master.

p Evans, F. 22Apr
capt. 27Feb

Medical Officers.

Acting Chaplains.

Redpath, *Rev.* H. A. *M.A., D. Litt.* 17Jan
Roberts, *Rev.* M. 16Apr

[*Green.* Facings—*Scarl*

16th (London Irish).

"South Africa, 1900-02.

[20]

No. 2, Duke Street, Charing Cross, W.C.

Hon. Colonel.

Field-Marshal H.R. *Arthur W. P. A.*, Duke of Connaught a *Strathearn*, K.G., K. K.P., G.C.B., G.C.S. G.C.M.G., G.C.L. G.C.V.O., VD, *G. G A. S. Corps*, and Col Chief 6 *Dns., High. L R. Dub. Fus.* and *E Brig.*, Personal A.D to the King. *Fus Gen. of the Forces.* 30June

Lt.-Col. Commandant.

Pakenham, H. A., Ca Res. of Off (*Hon. M in Army* 2 Nov. 00) 24Nov

Lt.-Colonel.

p. *LLoyd, E. G. K. P.*, V *hon. c.* ⊕ (*H*) 19Feb

Majors.

p. D'Alton, F. W., VD, *ho l.c.* (*H*), ⊕ 1Aug
p.s. Concanon, E. G., *D.S.O.* (*Hon. Lt. in Army* 1 Dec. 00) 2Apr

Captains. (12)

p.s. Moore, T., *hon. m.* ⊕ 7Dec
p.s. Mathews, W. J., *hon. s* (*f*) (*H*) 22Nov
p.s. Allen, J. S. 22Nov
p.s. Hunt-Helmsley, C. T. 22Feb
p.s. Kitchin, G. W. 1Aug
p.s. Healy, H. M., *hon. m.* 27Jan

Digitized by Google

THE RIFLE BRIGADE THE PRINCE CONSORT'S OWN)—(Rifle Depôt)—*contd.*

Middlesex—16th (London Irish)—*contd.*

Captains—contd.

2d Wiley, C. J. (*H*) (*Hon. Lt. in Army* 15 Sept. 03) (*c*) 10Oct.02

2d Barrett, A. W. (*q*) 12Feb.04

2d Barnesley, L. L. 15Jan.06

Allen, L. A. (*b*) 16June06

Lieuts. and 2nd *Lieuts.* (21)

Lieutenants.

Francis, J. P. 21May06

2d Freyer, D. J. 13Aug.06

2d Thrussell, C. W. 13Aug.06

2nd Lieutenants.

2 Simson, W. O 20July06

Williams, L. T. C. 24Sept.06

2d Rose, A. J. 7Dec.06

Highmore, J. A. C. 12Dec.06

Murdoch, W. 5Feb.07

Inst. of Musk.

Adjutant.

Phibbs, W. G. B., Bt. Maj. R. Ir. Fus. 19Sept.06

(Capt. *in the Army* 24Feb.00)

Quarter-Master.

2 Thorpe, H., hon. capt. 16Jan.92

Medical Officers.

2 Spooner, C. A., *Surg.-Lt.* 5June05

Acting Chaplains.

Gibbins, *Rev.* M. G. (R.C.) 7Feb.07

McCormick, *Rev. Conon. J., D.D.* 26Nov.06

[Green. Facings—*Light Green.*]

18th.

South Africa, 1900-02."

[22]

82, Harrow Road, W.

Hon. Colonel.

2 *Gordon-Lens, G. M.*, C.B., *vd, hon. c.* 28Mar.89

Lt.-Col. Commandant.

2 Dallmac, P. H., *hon. c.* 2June96

M.-col. 20May98

Lt.-Colonel.

2 Poole, *A. G.*, *vd*, hon. c. (*q*) (*Hon. Maj. in Army* 1 Dec. 00) 22July96

Majors.

2 Bishop, A. C. (*Q*) 16Nov 98

Reed, T. W., *vd*, *hon. Lt. (b)* 12Nov.04

Johnson, R. B. 14May06

Captains. (8)

p.s. Bayliffe, A. D., *hon. m.* 11Mar.96

p.s. Buss, F. G. W. *hon. m.* 4Sept.97

p.s. Kimber, E. G. (*f*) (*H*), *I. of M.* 15Nov.99

p. Thomas, R. J. F. D., (*f*) 19Feb.01

p.s. Jones, F. K. (*f*) 13Jan.02

p.s. Blair, A. N. (*f*) 29Aug.02

Davis, H. E. (*b*) 26May06

24July05

p.s. Fraser, F. A. 18June06

Lieuts. and 2nd *Lieuts.* (12)

Lieutenants.

p Davidson, J. (*f*) 2Apr.01

p.s. Sargeant, H. 26June01

p. Smyth, A. C. 26Feb.02

(p.) Buer, A. K. 13Jan.03

p.s. Wallsman, W. H. (*f*) 13Jan.03

p. France, H. W. 22May05

p.s. Webster, E. F. 16Apr.06

p.s. Mathews, D. (*f*) 16Apr.06

2nd Lieutenants.

Hewitt, H. G. 26Mar.06

Walter, W. R. 8Jan.07

Inst. of Musk.

Kimber, E. G., capt. 16Nov.96

Adjutant.

Bernard, R. P. H., Capt. Rif. Brig. 8Mar.05

(*Capt. in the Army* 20Apr.01)

Quarter-Master

p. Andrews, G. W (*f*), hon. capt. 16Apr.98

Medical Officers.

p. Godson, C., *M.D.*, *vd*, *Surg.-Lt.-Col.* (*hon. Surg.-Col.*) 10Dec.04

p. Bourke, E. U. F. MacW., *Surg.-Capt.* 26Mar.00

p. Bott, P. G. A., *M.B.*, *Surg.-Lt.* 30Oct.05

Acting Chaplain.

Scott, *Rev.* A., *M.A.*, *vd* 26Mar.85

[Green Facings—*Black.*]

19th (St. Giles's & St. George's, Bloomsbury)

"South Africa, 1900-02."

[23]

Chenies Street, Bedford Square, W.C.

Hon. Colonel.

Bedford, H. A., Duke *of*, K.G. (*H*) 29July03

Lt.-Colonel.

p.s. Barham, A. S. ● (Q) (*H*) 27Feb.04

Majors.

p.s. Berry, A. R. (*Capt. Res. of Off.*) 30Apr.04

Captains. (10)

p.s. Langworthy-Parry, P. R. (*f*) 28Feb.96

p.s. Tolley, G. 28Mar.00

p.s. Parker, W. W. (*H*), *I. of M.* 21Apr.02

p.s. Terrell, C. (*H*) 29Oct.04

p.s. Willoughby, R. M. P. (*f*) 8Aug.05

p.s. Fampson, J. M. 5Feb.07

Lieuts. and 2nd *Lieuts.* (18)

Lieutenants.

2nd Lieutenants

Borrill, W. F. 16Jan.07

Inst. of Musk.

Parker, W. W., lt. 4Nov.02

Adjutant.

Barry, A. P., Capt. Som. L. I. 28May03

(*Capt. in the Army* 13Mar.01)

Quarter-Master.

p. Scott, C., *vd*, *hon. capt.* 29May89

Medical Officers.

p. Roe, W. F., *Surg.-Capt.* 9Mar.07

p. *Macfie, W. G., Surg. Lt.* 4Dec.03

Acting Chaplain.

Tollinton, *Rev.* R. B., *M.A.* 12Mar.04

[Green. Facings—*Green.*]

20th (Artists')

"South Africa, 1900-01."

[24]

Duke's Road, Euston Road, W.C.

Hon. Colonel.

p. *Edis, R. W.*, C.B., *vd*, *hon. c.* 16Dec.02

Lt.-Col. Commandant.

p.s. Horsley, W. C., *vd*, *hon. c.*, ● 9Dec.02

M.-col. 23May01

Lt.-Colonels.

p.s. May, H. A. R., *vd* (*f*) 13Jan.03

Majors.

Captains. 12)

p.s. Duffield, W. L., *vd*, *hon. m.* 27Feb.84

p.s. Chatfeild Clarke, S., *vd*, *hon. m.* (*f*) 13Dec.99

p.s. Higham, S. S., *hon. m.*, (*f*) 30May00

p.s. Crickmay, H. W., *hon. m.* 5June01

p.s. Blyth, C. F. T. *hon. m.* ● (*q*) 31Aug.01

p.s. Edlmann, H. E., *hon. m.* (*H*), (*Hon. Lt. in the Army*) 28May06

p.s. Armitage, W. J. *hon. m.* (*H*) 28May06

p.s. Scharlieb, H. J., *C.M.G.* (*f*) 1Dec.06

p.s. Bacon, J. S. F. (*f*) 1Dec.06

Lieuts. and 2nd *Lieuts.* (21)

Lieutenants.

p.s. Sharps, R. R. 17Aug.01

p.s. Innes, C. G. D. (*H*), *I. of M.* 25June02

p.s Edwards, H. P. (*q*) 2Apr.04

p.s West, W. G. (*H*) 2Apr.04

p.s. Choisy, J. D. 2Apr.04

p.s. Keene, A. V. 2Apr.04

p.s. Greenwood, C. F. H. 7Mar.05

p.s. Austen, R. E. (*q*) 15Jan.06

p.s. Park, C. R. 28May06

p.s. Croft, E. (*f*) 28May06

2nd Lieutenants.

p.s. Foster, H. C. 21Mar.06

Cope, W. G. 12Nov.06

Neame, A. J. 19Nov.06

Hobday, W. H. 5Feb.07

Inst. of Musk.

Innes, C. G. D., *lt.* 26Mar.07

Adjutant.

Paget, J. B, Capt. W. York R. 19Feb.06

(*Capt. in the Army* 8July00)

Quarter-Master.

p. Philip, C. A. *hon. capt.* 20June02

Medical Officers

p.s. Sleman, R. E., *M.D*, *vd*, *Surg. Maj.* (*hon. Surg.-Lt.-Col.*) (*Hon. Capt. in Army* 1 Dec. 00) 4Nov.02

p. Brook, H. D., *Surg.-Maj.* 29May06

p. p.s. de Segundo, C. S., *M.B.*, *vd*, *Surg.-Capt.* (*Hon. Surg.-Maj.* 2Jan.01

[Grey. Facings—*Grey.*]

Cadet Corps.

University College School.

Captain.

p. Grant, F. L. (*H*) (*t*) 26June04

Lieutenant.

p. Lowe, G. S. 10Dec.04

2nd Lieutenant.

Garrow, J. H. 21Jan.05

[*Grey.*]

Digitized by Google

THE RIFLE BRIGADE (THE PRINCE CONSORT'S OWN)—(Rifle Depôt)—*cont.*

Middlesex—*contd.*

24th

General Post Office.

"South Africa, 1899-1902."

[28]

Lt.-Col. Commandant.

p.s. Colborne, *Hon.* F. L. L., Bt. Maj. ret. pay (*Yeo. of the Guard*) 12Sept.02

lt. col. 27July01

Lt.-Colonel.

p.s. ‡Treble, G. W., *C.M.G., hon. c.* (*Hon. Lt.-Col. in Army* 10Oct.02), ⊕ ③ (*H*) 6June03

Majors.

p.s. DuCane, L. C. VD, *hon. l.c.* 12Oct.97

Price, W., *C.M.G.*, VD (*Hon. Maj. in Army* 20 *June* 02), *hon. l.c.* ⊕ 18Dec.05

Captains. (12)

p. White, K. H., *hon. m* ⊕ 10Sept.99

p.s. ‡Labouchere, F. A. (*Lt. Res. of Of.*) 28July97

p.s. ‡Fyers, R. W. H. 1Dec.97

p.s. ‡Curtis, S. C. (*Lt. Res. of Of.*), *hon. m.* 3Apr.01

p. Whitehead, W. J. 2Apr.01

p. Trotter, H. A. (*s*) 24Aug.01

p. *Hood, E.* 25Dec.01

p.s. ‡McClintock, H. F. (*s*) 2Aug02

p.s. ‡Preece, P. J. (*Hon. Capt. in Army* 1Jan02) (*s*) 2Dec.02

p. Steward, H. A. H. 11July03

p.s. Thomas, E. A. 10‡ec.04

p.s. Chaytor, A. H. 18‡ec.05

p.s. Owen, F. 18Dec.05

Lieuts. and 2nd Lieuts (18)

Lieutenants.

p.s. Martineau, M. E. (*H*) *I. of M.* 28Feb.02

Robinson, G. G., c.c. 19Mar.02

p.s. Maxwell, A. 19Mar.02

p.s. Little, D'A. H. (*H*) 28Dec02

13July01

Lieutenants—contd.

p. Moore, G. de M. G. 6June03

p.s. Warren, P. (*Hon. Lt. in Army* 6 *Aug.*02) (*H*) 5Oct.04

p.s. *Wynne, H.* (*H*) 5Oct.04

(*p.*) Davis, B. G. 14Nov.05

13Aug.04

p.s. Wedlake, E. W. 16July06

2nd Lieutenants.

p.s. Powney, J. T. 17June02

Hornby, W. P. ⊕ 15Nov.06

Inst. of Musk.

Martineau, M. E., *lt.* 21Oct.02

Adjutant.

Oldfield, B. G. E., Capt. Rif. Brig. 1Aug.02

(*Capt. in the Army* 18 Mar. 01)

Quarter-Master.

Williams, W., *hon. lt.* 12Feb.98

Medical Officers.

p. Graham Grant, C., *Surg. Capt.* 19May94

Milligan, W. A., *Surg.-Lt.* 4Aug.06

Acting Chaplains.

Pearce, *Rev.* E. H., *M.A.* 4Aug.97

Sinker, *Rev.* E., *M.A.* 8Sept.04

[Green. Facings—*Blue.*]

‡ *Officers for duty with the Army Post Office Corps.*

26th (Cyclist).

[30]

45a, Horseferry Road, Westminster, S.W.

[Attached to 2nd Middlesex Vol. Rifle Corps.]

Major Commandant.

p.s. Smith, G. ⊕ (*s*) 20Feb.04

Major.

p.s. Stenning, H. A. 26June05

Captains. (8)

p.s. *Baly, C. F. P.* (*H*) *I. of M* 14May04

p.s. Grant, R. C. (*H*) ⊕ 10Apr.05

p.s. King, C. G. C. ⊕ 26June05

p.s. Trapmann, A. H. 15 Feb.07

Lieuts. and 2nd Lieuts. (12) *Lieutenants.*

p.s. Easton, M. H. 8Feb.05

p.s. Swinnerton, H. 2‡May05

27May03

p.s. Latham, R. 5Feb.06

2nd Lieutenants.

Nicholson, A. J. 11June06

Inst. of Musk.

Baly, C. F. P. *capt.* 8Feb.02

Medical Officer.

p. Edmunds, P. J., *M.B., Surg.-Capt.* 4Jan.02

Acting Chaplain.

Suffrin, *Rev.* A. E. 1Nov.06

[Austrian Grey. Facings—Red.]

TOWER HAMLETS.

2nd.

"South Africa, 1900-02."

[220]

66, Tredegar Road, Bow.

Hon. Colonel.

p. *Bryan, W. B.* VD, *hon. c.* 27June02

Lt.-Colonel.

p.s. Holman, G. E. 11Feb.03

Majors.

p.s. Clark H. E. 21Oct.03

Captains. (11)

p.s. Millikin, H. J. 18Dec.99

p.s. Clark, G. E. C. (*H*) 9Mar.99

p.s. Hanks, E. H. (*Hon. Lt. in Army* 19‡une01) 19Dec.03

p.s. Bradford, F. 20Feb.03

p.s. Stallard, S. (*Hon. Lt. in Army* 5 *July*02) 2Dec.03

p.s. Spero, D. 2Dec.03

p.s. Watson, D. E. (*H*) 12Mar.04

p.s. Nichols, H. F. J. 21Mar.04

p.s. Bubbers, W. R. (*b*) (*H*) *I. of M.* 21May04

Lieuts. and 2nd Lieuts. (17)

Lieutenants.

p.s. Killick, J. S. 28Mar.04

p.s. Bramham, W. C. 20Aug.04

2nd Lieutenants.

Clark, H. A. 21May04

p.s. Swain, L. T. 28May04

Clark, F. J. 9July04

Inst. of Musk.

Bubbers, W. R., *capt.* 20Nov.03

Adjutant.

Watt, R. B., Capt. Oxf. L.I. 22Mar.03

(*Capt. in the Army* 8Mar.99)

Quarter-Master.

Medical Officers.

p. McDonnell, E. T., *Surg.-Capt.* 5Mar.02

p. Swain, J. S., *Surg.-Capt.* 23Apr.02

p. Stockton, H. S., *M.B., Surg. Lt.* 10Apr.03

Acting Chaplains.

Mason, *Rev.* H. A. 24Apr.97

[Grey. Facings—Scarlet.]

* THE ROYAL GARRISON REGIMENT.

Uniform—Scarlet. *Facings*—Blue. *Agents*—Messrs. Holt & Co.

1st Bn. . . . *Pietermaritzburg* (*for Pretoria.*)

Depôt and Record Office *Winchester.*

(N.B.—Where there are three dates opposite an officer's name, the second date is that of his first employment with this Regiment.)

Major.

1Blackett, O. M. 16Aug.02

Captains.

Dennis, M. S. M. 9Aug.02
9May01
26July00

1Lawson, F. W. 9Aug.02
16Dec.01

Captains—contd

v. *Gifford, H. L.* 21Jan.03
9Oct.01

* All correspondence relating to the R. Garr. Regt should be addressed to the Officer i/c of Records, Winchester.

Digitized by Google

THE WEST INDIA REGIMENT.

"Dominica," "Martinique," "Guadaloupe," "Ashantee," "West Africa, 1887, 1892-3-4." "Sierra Leone, 1898,"

Uniforms—Scarlet. *Facings*—White. *Agents*—Messrs. Cox and Co.

1st Bn. (1 W. I. R.) . . . . . *Sierra Leone*
2nd Bn. (2 W. I. R.) . . . . . *Jamaica.*

Depôt . . *Jamaica.*

Colonel . . . . . Chamberlayne, Lt.-Gen. (*Hon. Gen.*) W. J. 26Aug.91
Officer Commanding Depôt . . Bayley, Col. A. L. 14Oct.03
col. 28Mar.03

Lt.-Colonels (2)

1Dalrymple-Hay, J. R. M., *D.S.O.* 14Aug.01
bt. col. 29Oct.04
Com. Bn. 9Feb.04
1Kennedy, R. S. C. 9Feb.04
bt. col. 2July06
Com. Bn 2Feb.06
1Blackden, L. S. 8July05
1Loveband, F. R. 8Feb.06

Majors. (4)

p.A. Wilson, A. W.-M. 14Dec.98
1Hill, H. A. 8Mar.00
1Barchard, A. E. 22Dec.00
1Liston, F. A. 8Jan.02
15Aug.00
1Alone, J. P. H. M. 14Aug.01
1Owris, E. L. 16July04
Langlands, P., *p.a.c.* 11Jan.05
2Long, C. W. 8Feb.06

Captains. (8)

1Litchford, R. 10Dec.02
29Jan.98
n. Hyde, A. C. 24Feb.98
w.a. Pearce, B 2Apr.8o
bt. maj. 17Apr.02

Captains—contd.

2Bliss, J. P. 8June98
2*Lawrenson, R. R., adjt.* 27Aug.18
2Pomeroy, E. J. 4Jan.99
d. 2Martin, A. T. De M. 16Dec.99
Thompson, H. J. 30Dec.99
m. Magan, A. T. 8Mar.00
2Peacocke, G. 10Mar.00
v. Child, W. 10Mar.00
1Stewart, J. H. 1May00
v. Sanford, N. E. F. 19May00
(2) *Hingley, S. H.* 14June00
2Marley, W. P. 14June00
1Hewett, G. E. 14June00
2Swabey, F. 19June00
2Müller, G. G. B. 8Nov.00
d. 1Nightingale, W. H. 8Aug.01
(1) *Howard, C. A. M* 29Sept.01
1Oppenheimer, H. S. 29Sept.01
2Caulfeild-Stoker, M. C. L. 29Sept.01
w.a. Jones, A. M. 2Oct.01
1Clutterbuck, A. V. 10May02
2Oliver, G. L. 4Nov.02
1Heard, J. R. 16Mar.07

Lieutenants (16).

f.l. Dixon, A. C. H. 11Dec.99
e.a. FitzGerald, A. E. 16Dec.99
2Grant, E. L. T. 20Dec.99
e.a. Wilson, P. A. 2Jan.00
1Carleton, C. E. W. 7Feb.00
2Power, A. E. N. 5Mar.00
Liddell, J. S. 10Mar.00
d. 1Hill, C. W. 25July00
1Moore, E. V. 16Aug.02
14Apr.00
c.o. Hart, J. G. V. 25July00
2Davenport-Handley, C. 25July00
d. 1Tracy, G. C. 25July00
1Poë, J. H. L. 25July00
2Maule, W. J. 25July00
2Edwards, H. 20Nov.00
1Willson, L. F. W. 13Feb.01
2Wright E. C. 13Feb.01
c.o. Norton, A. E. 13Feb.01
c.o. Nicholson, T. B, 13Feb.01
2Fraser, J. A. 13Feb.01
2Collins, R. G. 13Feb.01
2Biscoe, J. S. 13Feb.01
w.a. Ireland, H. R. H. 13Feb.01
c.o. Skelton, E. G. 13Feb.01
1*Bullock, T. W., adjt.* 19June01
w.a. Thelwall, H. W. 19June01
d. 2Price, C. 19June01
w.a. Strickland, E. A. 28Aug.01
c.o. Langworthy, H. W. 19Sept.01
1Adair, A. C. 22Jan.02
2Mackenzie, H. P. 22Jan.02
e..o Gepp, N. M. 22Jan.02

Lieuts.—contd.

c.o. Henderson, E. E. D. 10Feb.02
w.a. Miller, E. M. 10Feb.02
c.o. White, E. E. 6Jan.04
c.o. Addison, W. 11May04
2Leader, R. R. 19Oct.04
w.a. Woolnough, F. W. 29Oct.04
1Ferguson, B. F 2Nov.04
Roberts, A. N. S. 3Dec.04
1Groom, G. B. 17Mar.06
1Blyth, A. 24Mar.06
2Pridham, C. H. B. 30Oct.06
1Smyth, G. G. 2 Dec.06
2Buchanan, J. C 14Feb.07
2Belcher, R. G. H. 9Mar.07

2nd Lieutenants. (8)

1Harris, C. D. 23Jan.05
1Glanville, H. F. 28Jan.05
1Todd, V. O. 28Jan.05
1Furber, A. M. 25Mar.05
1Jones, L. J. 20May05
15Mar.05
2Nugent, G. W. 16Aug.05
1Lewis, R. E. 16Aug.05
2Ponsonby, D. G. 16Aug.05

Adjutants.

1Bullock, T. W., *lt.* 12June04
2Lawrenson, R. R., *capt.* 6Mar.07

Quarter-Masters

King-Church, J. E., *hon. lt.* 16May06
2Price, S. H., *hon. lt.* 19June06

Digitized by Google

THE ARMY SERVICE CORPS.

Uniform—Blue. *Facings*—White.

Agents—Sir C. R. M'Grigor, Bt., & Co., 28, Charles Street, St. James's Square, S.W.

Colonel in charge of Records (also comdg. Depôt) - Landon, Col. F. W. B., *C.B., Woolwich Dockyard* - 1July
Assistant to Colonel in charge of Records - - Grapes, Hon. Capt. J., Qr. Mr. ret. pay (*Res. of Off.*) - 10Oct.

Stations of the Head Quarters of Companies.

Transport Companies.

No. 1 Co. — Aldershot (Transport Depôt)
No. 2 Co. — Woolwich do.
No. 3 Co. — Longford do.
No. 4 Co. — Aldershot
No. 5 Co. — Woolwich
No. 6 Co. — Chatham
No. 7 Co. — Potchefstroom
No. 8 Co. — Stobs (*temp.*)
No. 9 Co. — Cape Town
No. 10 Co. — Colchester
No. 11 Co. — Kensington Bks., London
No. 12 Co — Harrismith, Orange River Colony
No. 13 Co. — Aldershot
No. 14 Co. — Woolwich
No. 15 Co. — Bulford
No. 16 Co — Aldershot
No. 17 Co. — Cork
No. 18 Co. — Kensington Bks., London
No. 19 Co. — Middelburg, Cape Colony
No. 20 Co. — Aldershot
No. 21 Co. — Bandon
No. 22 Co — Bulford
No. 23 Co. — Curragh
No. 24 Co. — Pretoria
No. 25 Co. — Woolwich
No. 26 Co. — Aldershot
No. 27 Co. — Aldershot
No. 28 Co. — Bulford
No. 29 Co. — Portsmouth
No. 30 Co. — Standerton, Transvaal
No. 31 Co. — Bulford, Salisbury.
No. 32 Co. — Shornoliffe
No. 33 Co. — Bloemfontein, Orange River Colony
No. 34 Co. — Devonport
No. 35 Co. — Woking.
No. 36 Co. — Aldershot
No. 37 Co — Bandon
No. 38 Co. — Woolwich
No. 39 (Transport Depôt) — Manchester
No. 40 Co. — Aldershot
No. 41 Co. — Woolwich
No. 42 Co. — Curragh
No. 43 Co. — Dublin
No. 44 Co. — Woolwich
No. 45 Co. — Woolwich
No. 46 Co. — Dover
No. 47 Co. — Curragh
No. 48 Co. — Chatham
No. 49 Co. — York
No. 50 Co — Cork
No. 51 Co. — Aldershot
No. 52 Co. — Aldershot
No. 53 Co. — Devonport
No. 54 Co. — Portsmouth.
No. 55 Co. — Aldershot
No. 56 Co. — Shorncliffe
No. 57 Co. — Curragh
No. 58 Co. — Aldershot
No. 59 Co. — Bordon, East Liss
No. 60 Co. — Aldershot
No. 61 Co. — Dublin.
No. 62 Co — Belfast
No. 63 Co. — Kensington Bks, London.
No. 64 Co. — Dublin
No. 65 Co. — Chatham
No. 66 Co. — Dublin
No. 67 Co. — Devonport
No. 68 Co. — Portsmouth.
No. 69 Co. — Gibraltar
No. 70 Co. — Malta
No. 71 Co — Egypt
No. 77 Mechanical Transport Co. — Chatham
No. 78 Mechanical Transport Co. — Aldershot.

Supply Companies.

"A" Co. — Aldershot (Supply Depôt
"C" Co. — Aldershot
"D" Co. — Dublin
"E" Co. — Woolwich
"F" Co. — Tidworth, Salisbury Plain

Remount Companies.

"A" Co. — Willesden Paddocks, Hendon (*temp.*
"B" Co. — Dublin
"C" Co. — Lusk.
"D" Co. — Dublin (*temp.*)

Officers with a before their names are serving under the conditions of Article 1 of Royal Warrant of 11th December, 1893, and are on the Supernumerary List of the Corps.

Colonel - - Field-Marshal *H.R.H.* Arthur W. P. A., *Duke of* Connaught and Strathearn, *K.G., K.T., K.P., G.C.B., G.C.S.I., G.C.M.G., G.C.I.E., G.C.V.O.*, G. Gds., and Col. *in-Chief* 6 Dns., High. L.I., R. Dub. Fus., and Rif. Brig., *Personal A.D.C. to the King, Insp.-Gen. of the Forces* - - - 28Sept.02

Removed from the Corps and still on the Active List.

General Officer.

Bunbury, Maj. Gen. H., *C.B.* s. [R] — *Dublin* — 1Dec.06

Colonels serving under former Departmental Warrants.

aDunne, W. A., *C.B.*, — *Gibraltar* — 24Feb.97
aNugent, R. A., *C.B.*, s. — *Woolwich Arsenal* — 24Mar.98
aRainsford, M. E. R., *C.B.*, s. — *York* — 24Mar.98
aCollard, A. W. — *Malta* — 24Mar.98
aWinter, S. H. — *Woolwich Dockyard* — 17Nov.99
aHope, L. A., *C.B., A.D.C.*, s. — *Edinburgh* — 10Oct.00

Colonels.

Johnson, F. F., *C.B.* [R] — 1Apr.99
Heath, C. E., s. (*temp. Brig. Gen.*) — *Aldershot Comd.* — 12Nov.99

Landon, F. W. *C.B.*, (*A.S. Corps Record Office*) — *Woolwich Dockyard* — 29Nov.00
Haddad, C. A. (*Inspector of the Army Service Corps*) — *London* — 16June01
Oughterson, J. C. — *Aldershot* — 1Apr.02
Clayton, F. T., s. *C.B. Dir. of Supplies; (temp. Brig.-Gen.)* — *Hd. Qrs. War Office* — 7Apr.02
Bourdicault, G. P. — *London* — 1Apr.03
O'Dell, T. J., *C.M.G* — *Dublin* — 10Feb.04
Thomas, A. H., *C.B., D.S.O.* — *Salisbury* — 10 Feb 04
Koe, F. W. B. — *Hd.-Qrs, Pretoria* — 3Aug.04
Welch, G. O. s. — *Hd.-Qrs War Office.* — 7Sept.04

Lieutenant-Colonels (22)

aStanley, G., *C.B.* — *Chester* — 24Feb.92
bt. col. — 15June00
Hornidlow, F. — 1Apr.03
bt. col. — 1Apr.06
Gilpin, F. C. A. — *Aldershot* — 2Feb.04
bt. col. — 2July05
Paul, G. R. C., *C.M.G.* — *Woolwich* — 20Sept.04
Hill, R. E. — *Cape Town* — 2Feb.07
28Oct.04

Lieut.-Colonels—contd.

Hobbs, P. E. F., *C.M.G.* — *London* — 2Apr.05
Long, S. S. — *York* — 1June05
bt. col. — 13Dec 06
Hunt, G. M. V. — *Edinburgh* — 1Aug.05
bt col. — 10Feb.07
French, G. A. — *Belfast* — 1Aug.05
Edye, M. W. J. — *Aldershot* — 1Aug.05
Bramhall, E. A., — *Chatham* — 2Sept.05
Ludlow, E. R. O., p.s.c. — *Egypt* — 15Oct.05
Cardew, G. H. *D.S.O.* — *Dover* — 1Nov.05
Caldwell, A. L. — *Pretoria* — 1Jan.06
King, C. W. *M.V.O.* — *Curragh* — 1Jan.06
Jack, H. R. H. *C.M.G.* — *Portsmouth* — 7May06
Buttenshaw, E. T. — *Cork* — 27Oct.06
Sargent, H. N., *D.S.O.* — *Dublin* — 27Oct.06
Sandilands, P. O. — *Tidworth* — 7Nov.06
Foster, T. D., *M.V.O.* — *London* — 12Dec 06
bt. col. — 29Nov.06
Cuming, A. E. — *S. Africa* — 20Feb.07
Humphreys, H. L. — 1Apr.07

Digitized by Google

Army Service Corps.

Majors (62)

Parker, St. J. W. T.	*Pretoria*	1 Apr. 00
Terry, A. H.	*Colchester*	1 Aug. 00
Long, A., *D.S.O.*	*Shorncliffe*	1 Aug. 00
Mathew, R. G.	*Cork*	1 Aug. 00
McCormick, W. L. S.	*Ceylon*	12 Nov. 00
Purvis, J. A. R.	*Bulford*	1 Jan. 01
Moore, J. S.	*Curragh*	1 Jan. 01
Turing, E. C.	*Middelburg, Cape Colony*	1 Jan. 01 5 July 99
Boyce, W. G. B., *D.S.O.*	*Malta*	1 Jan. 01
Wetman, A. P.	*Colchester*	1 Jan. 01
Phelps, A., s.	*Head Qrs. War Office.*	1 Jan. 01
Becombe, A. E., *D.S.O.*	*Aldershot*	1 Jan. 01 29 Nov. 00
Carter, E. E., *C.M.G., M.V.O.*, p.s.c.	*School of Instn. Aldershot*	1 Jan. 01
Ryan, C. M., *D.S.O.*	*Woolwich Dockyard*	1 Jan. 01
Hayes, C. W. P.	*Potchefstroom*	1 Apr. 02
Davies, H.	*Sierra Leone*	1 Apr. 02
Dodgson, C. S.	*Devonport*	1 Apr. 02
Conway-Gordon, G.	*Salisbury*	1 Apr. 02
Gray, C. W.	*Middelburg, Transvaal*	1 Apr. 02
Reynolds, S. L.	*Bordon*	7 Apr. 02
Williamson, W. A. F.	*Hong Kong*	16 June 02
Ward, R. L.	*Portsmouth*	14 Sept. 02
Taylor, E. F.	*Woolwich*	1 Apr. 03
Ford, R., *D.S.O.*	*Singapore*	1 Apr. 03
Wilson, F. M.	*Chatham*	1 Apr. 03
Black, J. C. L.	*Edinburgh*	1 Apr. 03
Courtney, E. A. W.	*Eastern Comd. London*	10 Oct. 03
Gillespie, E. C. F.	*Jamaica*	10 Oct. 03
Standen, R. H. F.	*Dover*	10 Oct. 03

Majors—contd.

Taylor, F. P. S.	*Bermuda*	10 Oct. 03
Harrison, J. M.	*Gibraltar*	19 Dec. 03
Coutts, M.	*s.a.*	2 Feb. 04
Berry, R. G. J. J.	*Belfast*	27 Apr. 04
Scott, P. C. J.	*Dublin*	12 Aug. 04
Lewis, C. H.	*Cape Town*	20 Sept. 04
Master, A. G.	*Malta*	21 Sept. 04
Longmore, J. C. G.	*Harrismith, O.R. Col.*	28 Oct. 04
Gorle, H. V., *D.S.O.*	*Pretoria*	3 Feb. 05
Denny, W. A. C., p.s.c.	*Devonport.*	17 Feb. 05 29 Nov. 00
Vawdrey, G.	*Army Hd.-Qrs., S. Africa*	1 Apr. 05 29 Nov. 00
Armstrong, W. M. H.	*Dublin*	1 Apr. 05
Atkins, A. E. C., s.	*Hd.-Qrs. War Office*	22 Aug. 02 2 Apr. 05 29 Nov. 00
Garsia, H. G. A., *D.S.O.*	*s.a.*	1 Aug. 05
Swabey, W. S.	*York*	1 Aug. 05 26 June 02
James, M. R. de B.	*i.a.*	1 Aug. 05
Delavoye, A. E.	*Chatham*	3 Sept. 05 29 Nov. 00
Mylrea, W. P. G.	*Egypt*	13 Sept. 05
Burne, R. O.	*Aldershot*	15 Oct. 05
Christopher, C. D.	*Mauritius*	1 Nov. 05
Atkinson, F. S.	*Longford.*	1 Jan. 06
Morgan, J. W. M.	*Belfast*	3 Mar. 06
Brooke, H. F.	*Gibraltar*	7 May 06
Pigott, G. E., *D.S.O.*	7 *Mec. Tpt. Co. Aldershot*	27 Oct. 06
Cleeve, H.	*London*	29 Oct. 06
Norrington, F. C. S.	*Aldershot*	3 Nov. 06
Fisher, H. F. T.	*Gosport*	7 Nov. 06
Puckle, J., *D.S.O.*	*Manchester*	12 Dec. 06
McVittie, C. H.	*Cape Town*	12 Jan 07
Davies, P. M.	*E. Supply Co., Woolwich*	2) Feb. 07
Howard, F. J. L.	25 Co. *Woking*	16 Mar. 07 14 Mar. 00
Maturin, J. W. H.	*Shorncliffe*	1 Apr. 07
Hamilton, P. O.	*Chester*	1 Apr. 07

Captains (147).

Brooke, E. W.	*Londonderry*	1 Apr. 00
Cannot, F. G. E.	*London*	1 Apr. 00
Mears, E. L.	46 Co., *Dover*	1 Apr. 00
Bernard, W. K.	*Devonpor*	1 Apr 00

Captains—contd.

Horsbrugh, B. R.	*Potchefstroom*	1 Apr. 00
Russell, H. J.	*Penbrokes Dock*	1 Apr. 00
Burrard, H. G.	*Mullingar*	1 Apr. 00
Duffus, F. F.	*Cairo*	1 Apr. 00
Davies, G. F.	*Preston*	1 Apr. 00
Moores, *C. F.*, D.S.O. p.s.c., s.	*Portsmouth*	1 Apr. 00
Harman, A. E. W.,	*Queenstown*	1 Apr. 00
Johnson, T. P.	*Cape Town*	1 Apr. 00
Liddell, A. R.	82 Co., *Aldershot*	1 Apr. 00
Wilder, H. C.	*Weymouth*	14 June 00
Scott, E. W. W.	*Brighton*	1 Aug. 00
Coulson, J.	*Lichfield*	1 Aug. 00
Watling, C. E.	"C" Supply Co. *Aldershot.*	12 Nov. 00
Parsons, D.	20 Co. *Aldershot*	18 Nov. 00
McNalty, C. E. I.	*Mec. Tpt. Aldershot* *bt. maj.*	1 Jan. 01 2 Jan. 01
Lecky, J. G.	8 Co. *Stobs N.B.*	1 Jan. 01
Fitzwilliams, E.	17 Co. *Cork*	1 Jan. 01
Buckle, H. S.	*Woolwich Dockyard*	1 Jan. 01
Cumberlege, H. C. F.	*Sch. of Instn. Aldershot*	1 Jan. 01
Evans, E. G.	*Bloemfontein*	1 Jan. 01
Young, J. M.	*Dundalk*	1 Jan. 01
Tarver, W. K.	*Clonmel*	1 Jan. 01
Wood, E.	*Hounslow*	1 Jan. 01
Grose, D. C. E.	*Canterbury*	1 Jan 01
Chatterton, F. B. M.	*London*	1 Jan. 01
Carey, H. W. W. O.	*Waterford*	26 Nov. 00 1 Jan. 01
Wright, H. S.	"A" Supply Co., *Aldershot*	1 Jan. 01
Roberts, L. S.	56 Co. *Shorncliffe* *bt. maj.*	1 Jan. 01 1 Jan. 01
Knox, *H. O.*	*i.a.*	1 Jan. 01
Airey, R. B.	27 Co., *Aldershot*	1 Jan. 01
Striedinger, O.	*Sch. of Instruction, Aldershot*	1 Jan. 01
Moore, M.	3 Co., *Longford*	1 Jan. 01
Willans, R. H. K.	*Fermoy* *bt. maj.*	1 Jan. 01 1 Mar. 02
Lord, F. B.	*Mauritius*	1 Jan. 01
Richards, H. A. D.	1 Co. *Aldershot* *bt. maj.*	1 Jan. 01 26 June 02
Lea, P. G. P.	12 Co. *Harrismith*	1 Jan. 01
Anderson, *N. G.*, D.S.O.	*i.a.*	1 Jan. 01
Elderton, *E. P. S.*,	*s.a.*	1 Jan. 01
Mears, T. L. N.	31 Co. *Middelburg, Tvl.*	21 Apr. 01

Digitized by Google

Captains—contd.

Reid, F. J. 2 & 40 Cos. *Aldershot* 15July01
Street, A. 65 Co. *Chatham* 1Feb.02, 14Dec.96
Barton, W.H., 42 Co. *Curragh* 1Feb.02, 23Jan.00
Oracroft, H. t.a. 1Feb.02, 19Apr.00
Russell, H. D. *D.S.O.* *Potchefstroom.* 1Feb.02, 27June00
Beadon, L. R. 55 Co., *Aldershot* 1Feb.02, 5Nov.00
Bingham, C. H. M. *Ceylon* 1Feb.02, 1May01
Johnson, H. A. *Malta* 1Feb.02, 17June01
Douglas, H. A. t.a. 1Feb.02, 10Oct.01
Northen, A., t.a. 1Feb.02, 22Jan.02
Jackson, R. R. B "F" Supply Co., *Tidworth* 1Feb.02, 23Jan.02
Stringer, F. W. 30 Co. *Standerton* 1Feb.02
Scott-Elliot, W. 24 Co. *Pretoria* 1Feb.02
Parker, W. M. t.a. 1Feb.02
Harcourt, L. G. M. t.a. 1Apr.02
Hills, C. E. e.a. 1Apr.02
Gibb, E., *D.S.O.,* s, *Hd. Qrs., War Office* 1Apr.02
Buller, J. D. *Limerick* 1Apr.02
Galloway, A. G. 70 Co. *Malta* 1Apr.02
Jesse, J. L. t.a. 7Apr.02
Molony, W.W. 29 Co. *Portsmouth.* 13May02
Rivis, T. G. L. *Harrismith* 27Aug.02
Stewart, H.A. *South Africa* 27Aug.02
Windle, C. E. H. t.a. 1Oct.02, 16Nov.01
Christie, W. E. T. *Parkhurst* 9Oct.02
Browne, J. C. *Standerton* 15Oct.02
Orecse, W. C. t.a. 15Oct.02
Terry, C. E. *Guernsey* 25Oct.02, 28Sept.02
Justice, C. W. t.a. 2Jan.03, 1Dec.00
Shinkwin, I. R. S. *Hong-Kong* 7Jan.03
Collums, H. W. A. e.a. 7Jan.03
Kelly, W. H. F. 10 Co. *Colchester* 7Jan.03
Crawley, R. P., *M.V.O.* *Alexandria* 20Feb.03
Gibb, R. C. t.a. 1Apr.03, 10Sept.00
Annesley, C. R. T. *Devonport* 1Apr.03
Cuthill, R. H. L. 18Feb.04
Huskisson, W. G., e.a. 18Feb.04
Beddy, B. L. *Ceylon* 18Feb.04
Lucas, C. F. 16 Co. *Aldershot* 18Feb.04

Captains—contd.

Percival, H. F. P., *D.S.O., adjt* *Woolwich* 18Feb.04, 26Feb.00
Mackenzie, K. D., *adjt.* *Aldershot* 18Feb.04
Hayter, H. R. *London (tempy.)* 18Feb.04
Worsley, R. S. 45 Co., *Woolwich* 9June04
King, W. D. V. O. *Jamaica* 12Aug.04
Udal, A. U. 26 Co. *Aldershot* 20Sept.04
Anderson, A. J. *Jamaica* 21Sept.04
Macleod, C. W. *Alexandria* 1Oct.04
Courtney, R. W 44 Co., *Woolwich* 1Oct.04
Sykes, H. E. *Glasgow* 1Oct.04
Law, W. H. P. *Devonport* 1Oct.04
Jellicoe, R. C., *adjt. Aldershot* 1Oct.04
De la Pryme, P. C. 38 Co. *Woolwich* 1Oct.04
Donovan, S. J. 23 Co., *Curragh* 1Oct.04
Stokes, H. W. P. 57 Co. *Curragh* 1Oct 04
McAllister, R. J. 53 Co. *Devonport.* 10ct.04
Alderson, E. W. 34 Co. *Devonport* 1Feb.05
Delavoye, F. B. *Bermuda* 1Feb.05
Reid, H. G., c.o. 1Feb.05
Caddell, H. M. *Galway* 1Feb.05
Brown, W. 64 Co., *Dublin* 1Feb.05
Harvey, G. H. 49 Co., *York* 1Feb.05
Barbor, R. D. 63 Co. *Gibraltar* 1Feb.05
Jones, H. A. *Newcastle* 1Feb.05
Page, L. M. S., 15 Co. *Bulford* 1Feb.05
Pearse, W. P. *Sierra Leone* 1Feb.05
Fessenden, J. H. 13 Co. *Aldershot* 1Feb.05
Coke, J. D'E. Fitz. E. 54 Co. *Portsmouth* 1Feb.05
Hutchinson, T. M. *Mec. Tpt. Aldershot* 1Feb.05
Foster, H. N. 77 M.T. Co. *Chatham* 1Feb.05
Berger, A. 41 Co, *Woolwich* 1Feb.05
Woods, R.J.G. *Leeds* 1Feb.05
Slaughter, R. J. 6 Co. *Chatham* 1Feb.05
Cameron, D. C. 29 Co. *Manchester* 15Mar.05
Cox, C. E. 72 Co *Bulford* 1Aug.05
St. Clair, C. H. D. "D" Supply Co. *Dublin* 1Aug.05
Macdonald, H. 58 Co. *Bordon* 1Aug.05
Roiph, W. L. 9 Co. *Cape Town* 1Aug.05
Lever, H. E. *Mec. Tpt., Bulford* 1Aug.05
Guthrie, P. H. *Bulford* 1Aug.05
Rennison, A. J. t.a. 1Aug.05
Leland, F. W. G. 21 Co. *Bandon* 1Aug.05
Dillon, E. FitzG. 63 Co. *London* 1Aug.05
Wright, F. W. 57 Co. *Bandon* 1Nov.05

Captains—contd.

Harding, G. 71 Co. *Cairo* 1Nov.
Furneaux, C. H. 47 Co. *Curragh* 1Nov.
Hollins, W. T. *Mec. Tpt. London* 1Nov.
Lawson, H.S. 48 Co. *Chatham* 1Nov.
Noverre, A. K. *Malta* 1Nov.
Nunn, C.H. N. 18 Co. *London* 1Nov.
Humphreys, A.S. 5 Co. *Woolwich* 1Nov.
Allin, H. C. 43 Co. *Dublin* 1Jan.
O'Hara, E. R. 66 Co. *Dublin* 1Jan.
Milsom, G. C. 14 Co. *Woolwich* 15Feb.
Hull, C. E. I. 2 Co. *Woolwich* 11Apr., 19May
MacCall, G. F. *Portsmouth* 30Apr.
Lloyd, M. C. 33 Co. *Bloemfontein* 30Apr.
Marks, W. O. 70 Co. *Malta* 30Apr.
Dartnell, G. B. 1 *Middelburg C.C.* 30Apr.
Macomochie-Welwood, W. A. M. G. t.a. 30Apr.
Traill, E. F. T. 61 Co. *Dublin* 30Apr.
Dyer, H. G. *Pretoria* 30Apr
Cockshott, A. M. *Pietermaritzburg* 30Apr.
Dickey, O. B. R. 58 Co. *Aldershot* 1May
Thwaites, G. 53 Co., *Cork* 1May
Falkner, E. F. *Gibraltar* 1May
McNalty, A. G. P. *York* 1May
Herring Cooper, W. W., *D.S.O.* *Aldershot M.T.* 1May
Hunt, G. V. *Aldershot* 1May
Aylmer, G. 68 Co. *Portsmouth* 1May
Wright, H. S. N. t.a. 7May
Robinson, A. C. 32 Co. *Shorncliffe* 1Aug
Lambert, M. L. B. H., c.o. 10Nov.
Thomas, C. V. R. 28 Co. *Woolwich* 10Nov.
Byng, A. S. t.a. 10Nov.
Bennett, T. E. 26 Co. *Aldershot* 10Nov.
Oakes, D. M. *Warwick* 10Nov.
Upton, C. D. E. 9 Co *Cape Town* 10Nov.
Elliott, W. *Malta* 10Nov.
Sydney-Turner, C. G. R. *Malta* 10Nov.
White, W. N. 51 Co., *Aldershot* 10Nov.
Wilson, A. M. *Belfast* 10Nov.
Sayers, L. D. W. 60 Co. *Aldershot* 10Nov.
Napier, P. R. *Cairo* 10Nov.
Marsh, J. T. *Aldershot* 23 Mar., 12Dec.

Lieutenants (128).

Maturin, E. 24 Co. *Pretoria.* 1May
Lloyd, C. R. Roberts, A. H., c.o. t.a. 1May, 19June
Alexander, A. W. 7 Co. *Potchefstroom* 1Sept., 16Dec.

Digitized by Google

Lieutenants—contd.

Archer, *C. H. C.* d.s. 1Jan.03
Hamilton, J. A. 19Co. *Middelburg* 20Nov.00
C. 1Jan.03
Hancock, *E. P.* o.s. 1Jan.03
20Dec.01
Johnson, F. E. 4 Co. *Aldershot* 1Jan.03
Fraser, P. B. *Singapore* 1Jan.03
De Brath, H. *Stobs, N.B.* 1May03
Matteson, L. 49 Co. *York* 1May03
Coventry, G. H. *Pembroke Dock* 1May03
Hadow, F. H. *Cairo* 1May03
Larken, P. M 11 Co. *London* 1May03
Lushington, R. C. H. *Harrismith* 1May03
Lee, W. E., (*Lt. in Army* 26 Aug. 01) 62 Co. *Belfast* 1May03
Northcote, L. A. 23 Co. *Woolwich* 1May03
Davis, R. O. *Gibraltar* 1May03
Almilla, C. M. *Devonport* 10Nov.03
Evans, C. D. "D" Remount Co., *Dublin* 8Jan.04
Tooling, B. L. C. "C" Supply Cc. *Aldershot* 18Feb.04
Holden, A. H. S. 33 Co. *Bloemfontein* 18Feb.04
Boyd, C. T. *Maritzburg* 18Feb.04
Browne, W. T. R. *Sierra Leone* 18Feb.04
Herklots, A. *Cape Town* 18Feb.04
Walker, C. B. 61 Co. *London* 18Feb.04
Blamey, R. H. 71 *Mech. Tpt. Co., Chatham* 18Feb.04
Morgan, C. R. F. 46 Co. *Dover* 18Feb.04
Dugmore, C. P. W. F. R. *Lichfield* 18Feb 04
Iredell, J. S. *Chatham* 18Feb.04
Scott, M. de B. 45 Co. *Woolwich* 18Feb.04
Hunt, G. C. G. *M.T Curragh* 18Feb.04
Savage, G. T. *M.T. Aldershot* 1May04
Alleyne, C. F. *Cyprus* 1May04
Hutchins, S. *Fermoy* 1May04
4May01
Kirwan, F. V. B., *Hong Kong* 22May04
Robinson, W. P. 20 Co. *Standerton* 9June04
Bearne, L. C. 78 M.T. Co. *Aldershot* 27July04
Mearns, W. *Pretoria* 27July04
Wakelin, A. B. *Khartoum* 12Aug.04
Organ, C. A. *Potchefstroom* 23Aug.04
Lloyd, L. H. *Bordon* 20Sept.04
Keenan, W. L. 2 Co. *Longford* 21Sept.04
Humphreys, G. S. 17 Co. *Cork* 1Oct.04
Crawley-Boevey, C. A. 43 Co. *Chatham* 1Oct.04
24Feb.01
Page, C. S. *Khartoum* 1Oct.04
Pery-Knox-Gore, A. F. G. 78 M.T. Co. *Aldershot* 15Nov.04

Lieutenants—contd.

Watson, A. H. K. *Woolwich* 15Nov.04
Doran, J. C. M. "A" Supply Co., *Aldershot* 15Nov.04
Moores, F. G. G 31Co. *Middelburg, Transvaal* 15Nov.04
Goldsmith, G. E. 26 Co. *Bulford* 4Dec.04
Giles, R. E. H. 65 Co. *Chatham* 29Jan.05
Swayne, T. E. G. *Chester* 29Jan.05
Falle, P. V. Le G. 64 Co. *Dublin* 31Mar.05
Morris, J. H. 12 Co. *Harrismith* 31Mar.05
Cotsrave, T. S. *Crete* 31Mar.05
Rose, H. de M. 59 Co. *Bordon* 31Mar.05
Lamond, D. *Manchester* 31Mar.05
Campbell, R. M. 57 Co. *Curragh* 31Mar.05
Milsom, C. F. *Pretoria* 31Mar.05
Hamilton, N. C. *Standerton* 31Mar.05
Peterson, G. L. 19 Co. *Middelburg, C.C.* 31Mar.05
Edwards, C. W. 9 Co. *Woolwich* 31Mar.05
de Smidt, A.G.C. 53 Co. *Devonport* 31Mar.05
MacGwire, J. E. *Malta* 31Mar.05
Goldney, P. C. *Portsmouth* 1Apr.05
Holbrook, A. E. *York* 22Apr.05
Peyton, J. H. B. *Dundalk* 22Apr 05
Hay, C. O. 67 Co. *Devonport* 23Apr.05
Horton, C. W. 39Co. *Manchester hon.* 28Sept.05 23Apr.05
Weston, J. L. 43 Co. *Dublin* 1Oct.05 27Jan.04
Godfray, J. C. L. 78M.T *Aldershot* 1Oct 05
Gaskell, F. T. L. *Barry Camp (temp.)* 27Jan.06
Cooke, C. F. 24 Co. *Pretoria* 27Jan.06
Puckle, F. K. *Bloemfontein* 27Jan.06
Barnes, F. P. 33 Co. *Bloemfontein* 27Jan.06
Stanley, T. A. *Jamaica* 28Jan.06
Royston Pigott, W. M. 2 Co. *Woolwich* 1Apr.06 28Apr.04
Trousdale, E. H. 3 Co. *Longford* 1Apr.06 29Aug.03
Vyvyan, P. H. N. N. 8 Co. *Stobs* 1Apr.06
Fenwick, N. A. F. *South Africa* 1Apr.06
Smyth, F. W. *Mauritius* 1Jun 06
Milner-Jones, F. E. M. 18 Co. *Bulford* 12June06
Goldie-Taubman, G. A. 54 Co. *Portsmouth* 12June06
Badcock, G. E. 1Co. *Aldershot* 12June06
Unwin, R. F. *M.T. Bulford* 12June06
Hamersley, H. G. St. 78 M.T. Co. *Aldershot* 6Aug.06
Dawes F. R. *Bulford* 6Aug.06
Fraser, C. L. B. *Potchefstroom* 6Aug.06
Davis, C. L. *Standerton* { 9Oct.06 4Apr.03
Dyer, B. A. S. *Devonport* { 9Oct.06 25Mar.05
Burton, C. *Colchester* 9Oct.06
Gill, G. H. 18 Co. *London* 9Oct.06
Inglefield, L. D. 26 Co. *Aldershot* 9Oct.06
Young, G. M. 23 Co. *Curragh* 9Oct.06
Hart, O. H. *Woolwich* 27Jan.07 2nd Mar.05
Corfield, F. A *Tidworth* 27Jan.07

2nd Lieutenants. (33)

Airey, R. M. 20 Co. *Aldershot* 6May05
Campbell, G. A. 30 Co. *Cork* 20May05
Shelton, A. C. *Preston* 16Aug.05
Warren, T. R. P. 17 Co. *Cork* 16Aug.05
Fitzherbert, R. H. 52 Co. *Aldershot* 16Aug.05
Cunningham, D. W. *Dublin* 16Aug.05
Seth-Smith, H. G. 13 Co. *Aldershot* 16Aug.05
Crawford, H. A. B. 55 Co. *Aldershot* 9Oct.05
Richardson, W. M. (*Lt. in Army* 16Sept. 05) *Middelburg* 9Oct.05
Archibald, G. K. *C.C.* 3Aug.04 *Aldershot* 22Nov.05
Johns, A. W. *Portsmouth* 29Nov.05
Saunders O'Mahony, C. C. *Aldershot* 29Nov.05
Blount-Dinwiddie, J. *Portsmouth* 24Jan.06
Whitaker, A. P. D. *Curragh* 24Jan.06
Bennett, W. de C. *Shornclife* 24Jan.06
Saules, A. G. *Aldershot* 3Feb.06
Harvey, Lt. J. A. Suff. R. (*on prob.*) 4 Co. *Aldershot* 2Apr.06
Prescott-Roberts, 2nd Lt. P. A., R. W. Kent R. (*on prob.*) *Shornclife* 32 Co. 2Apr.06
Wright, 2nd Lt. H. R. R. Ir. Regt. (*on prob.*) *Aldershot* 36 Co. 2Apr.06
Morton, Lt. R. B., Bord. R. (*on prob.*) *Aldershot* 16 Co. 2Apr.06
Otway, W. G. *Aldershot* 23May06
Boutflower, G. *Aldershot* 23May06
Snowden-Smith, R. T. *Aldershot* 29Aug 06
Hall, H. G. L. *Aldershot* 29Aug.06
Brander, M. S. *Aldershot* 29Aug 06
Carter, L. A. L. *Aldershot* 29Aug 06
Coleman, G. B. (*on prob.*) *Woolwich* (*Lt. in Army* 11May04) 10Oct 06
English, W. J. *Aldershot* 17Oct.06
Toynbee, G. E. *Aldershot* 15Dec 06 5Aug.05
Holbrook, C. V. *Woolwich* 16Jan.07
Robinson, L. G. *Woolwich* 16Jan.07
Carolin G. I. *Woolwich* 16Jan.07
Witkowsky, A. V. *Woolwich* 16Jan.07
Wintle, N. *Woolwich* 2Feb.07
Wright, G. T. *Woolwich* 2 Feb.07
Loveband, R. D *Woolwich* 2Feb.07
Haddon-Smith, H. B. *Woolwich* 2Feb.07
Shelton, Lt. R., R. Mar. (*on prob.*) *Aldershot* 1Apr.07
Reynell, Lt. G. M., N. Lan. R. (*on prob.*) *Aldershot* 1Apr.07
Berne, Lt. J. L., R. Ir. Regt. (*on prob.*) *Aldershot* 1Apr.07
Buchanan, Lt. J. C., W.I.R. (*on prob.*) *Aldershot* 1Apr.07
Studdert, 2nd Lt. R., R. Ir. Regt. (*on prob.*) *Aldershot* 1Apr.07
Burgess, 2nd Lt. W., R. Suss. R. (*on prob.*) *Aldershot* 1Apr.07
Rathborne, 2nd Lt. F. H. R., Dorset R. (*on prob.*) *Aldershot* 1Apr.07
Macartney, 2nd Lt. J. J., Midd'x R. (*on prob.*) *Aldershot* 1Apr.07

Digitized by Google

Army Service Corps.

Quarter-Masters. (69)

Dixon, G. — *War Office* 28June02
hon. capt. 28June02
Thornley, R. W. — *Gibraltar* 6Mar.95
hon. capt. 6Mar.05
Gleeson, A. F. — *War Office* 8Mar.96
hon. capt. 22Aug.02
Hennessy, J. — *Norwich.* 2May96
hon. capt. 2May06
Cosgrave, W. — *Colchester* 21Dec.95
hon. capt. 21Dec.05
Higgins, J. T., "B" Remt. Co. Dublin — 7Oct.96
hon. capt. 7Oct.06
Field, F., *hon. lt.* — *Woolwich.* 2May97
Tull, F. K., *hon. lt.* — 25May98
Singapore
Staff, F. W., *hon. lt.* — *Newcastle-on-Tyne.* 25May98
McFarlane, G. *hon. lt.* — *Edinburgh* 12July98
Palmer, H., *hon. lt.* — *Middelburg, Cape Colony* 17May99
McCarthy, J., *hon. lt.* — *Weedon* 17May99
Kelly, W. J., *hon. lt.* — *Dublin.* 17May99
Sullivan, M., *hon. lt.* — 26July99
Harrismith
Wilson, T., *hon. lt.* — *Gosport* 27Sept.99
Armstrong, H., *hon lt.* — *Chatham* 27Sept.99
Farraday, W. — *York* 27Sept.99
hon. capt. 22Aug.02
Guerin, C. J., *hon. lt.* — *Lichfield* 27Sept.99
Murphy, H., *hon. lt.* — *Woolwich* 27Sept.99
Walsh, J. P. — *Dover* 27Sept.99
hon. capt. 22Aug.02
Bamford, C. W. *hon. lt.* — *Aldershot* 11Oct.99
Spalding, C., *hon. lt.* — *Devonport* 11Oct.99
Donnally, J. J. G., *hon. lt.* — *Standerton* 11Oct.99
Bradshaw, J. W. *hon. lt.* — *Pretoria* 18Nov.99
Blake, G. S., *hon. lt.* — *Bulford* 22Nov 99
Jones, O. G., *hon. lt.* — *Salisbury* 22Nov.99
Bowers, J. — *War Office* 23Nov.99
hon. capt. 29Nov.00
Barron, A., *hon. lt.* — *Inverness* 22Nov.99
Box, W. F., *hon. lt.* — *Netley* 27Jan.00
Perry, J. C., *hon. lt.* — *Bedford* 3Feb.00
Rose, A. G., *hon. lt.* — *Aldershot* 3Feb.00
Wordley, T. E., *hon. lt.* — *Shorncliffe.* 3Feb.00
Salter, G. O. B. — *Woolwich* 3Feb.00
Arsenal
hon. capt. 29Nov 00
Caddy, J., *hon. lt.* — *Curragh* 3Feb.00
Evans, S. H., *hon. lt.* — *Belfast* 3Feb.00
Bennett, W. J., *Pembroke Dock* 26May00
hon. lt.
Munday, A., *hon. lt.* — *Dublin* 26May00
Rooks, T., *hon. lt.* — *Hong Kong* 29Nov.00
Harlow, G., *hon. lt.* — "A" Remount Co. *Woolwich* 29Nov.00
Savage, W. H., *hon. lt.* — *Aldershot* 29Nov.00
Duggan, J., *hon. lt.* — *Preston* 29May01
Browne, W. D. *hon. lt.* — *Bermuda* 29May01
Eady, F. O., *hon. lt.* — *Brighton* 29May01
Wade, W. J., *hon. lt.* — *Aldershot* 29May01

Quarter-Masters—contd.

Walsh, E., *hon. lt.* — *Cape Town* 17July01
McCallum, D., *hon lt.* — *Pretoria, S Africa* 17July01
Kelly, H. A, *hon. lt.* — *Bloemfontein* 17July01
Feherty, W., *hon. lt.* — *Malta* 22Aug.02
Pearce, T., *hon. lt.* — *Portsmouth* 22Aug.02
Hebb, J. A., *hon. lt.* — *Aldershot* 22Aug.02
Wildman, S. E., *hon. lt.* — *Middelburg, T.* 22Aug.02
Birch, A. G., *hon. lt.* — *Malta* 15July.03
Stubbs, H., *hon. lt.* — *Potchefstroom* 14Oct.03
Morris, T., *hon. lt.* — *Gravesend* 18Nov.03
Werndley, A., *hon. lt.* — *Malta* 12Dec.03
Herridge, G. J., *hon. lt* — *London* 10Feb.04
O'Keefe, J. M., *hon. lt.* — *Dublin* 14Dec.04
Siddans, W., *hon. lt.* — *Chester* 21Feb.06
Frost, E. H., *hon. lt.* — *Sheerness* 5Aug.06
Bryant, T. F., *hon. lt.* — *Hounslow* 8Sept.06
Potter, S., *hon. lt.* — *Cork* 8Sept.06
Fairfield, V. H., *hon. lt.* — *Newbridge* 26Sept.06
Barron, W. W., *hon. lt.* — *Woolwich* 3Oct.06
Warner, F. M. C., — *London* 15Dec.06
Batchelor, John W., *hon. lt.* — *Dublin* 2Jan.07
Lovell, G. M., *hon. lt.* — *Gosport* 23Jan.07
Mitchell, F., *hon. lt.* — 17Mar.07
Manchester

Adjutants.

Jellicoe, R. C., *capt.* — *Aldershot* 12May04
Mackenzie, K. D., *capt.* — *Aldershot* 1Jan.05
Percival, H. F. P., *D.S.O., capt.* — *Woolwich* 1May05

Inspectors of Mechanical Transport. (3)

1st Class.

Donohue, W. E. — *Aldershot* 19Mar.04
(Chief Inspector) hon. m. 14Apr.01

3rd Class.

Lyon, C. S., *hon. lt.* — *Aldershot* 25May04

Riding Masters. (4)

Lyons, W. — *Aldershot* 8Aug.94
hon. capt. 29Nov.00
Ridler, J — *Manchester* 17May99
hon. capt. 29Nov.00
Sinfield, T. *hon. lt.* — *Woolwich* 29Nov.00
Sadler, H. *hon. lt.* — *Longford* 4Jan.05

Retired Officers Temporarily Employed.

Forbes, Hon. Maj. S., *Inverness* 6Oct.96
Qr.-Mr., ret. pay.
Grant, D., Maj. Res. of Off. — *Jersey* 6Oct.99
Dean, Hon. Maj. J., *Aldershot* 2Jan.01
Qr.-Mr. ret. pay *(Res. of Off.)*
Reilly, Hon. Maj. J., *Woking* 4Sept.02
Qr. Mr. ret. pay.
Johnson, Hon. Maj. *Aldershot* 24Mar.04
W. J., Qr.-Mr. ret pay
Edmondson, *Salisbury Pl.* 26June05
Hon. Lt.-Col. J., Qr.-Mr. ret. pay

Retired Officers Temporarily Employed—contd.

Higgins, Hon. Capt. *Warwick* 26Jun
F., Qr.-Mr. ret. pay
Daly, Hon. Maj. M. *Exeter* 2Oct
Qr.-Mr. ret. pay.
Lapham, Hon. Maj. *Aldershot* 27Jan
E. J. Qr.-Mr. ret. pay.
Ward, Hon. Maj. T., *Chester* 27Jan
Qr.-Mr. ret. pay.
English, Hon. Capt. *Bordon* 1Mar
W., Qr.-Mr., ret. pay
Woods, Hon. Capt *Woolwich* 5Jan.
J. C., Qr.-Mr. ret. *Dockyard* pay.

Attached.

Hill, Capt. R. B., Dublin City R. G.A. (Mila.) — *Mec. Tpt.* 12Dec.
Aldershot
Donnelly, Hon. Lt.-Col. R., Ridg. Mr. ret. pay. — *Remt. Estab. Canterbury*
Darby, Hon. Lt. J. E. Qr.-Mr. Remt. Est. — *Remt. Estab Dublin*
Barry, Hon. Lt. J., Qr.-Mr. Remt. Estab. — *Remt. Estab. Arborfield Cross, Wokingham*

District Barrack Officers.

Rice, Bt. Col. H. G., *C.B.* ret. pay *(Lt.-Col. Res. of Off.)* — 17Apr.0
York
Knocker, Bt. Col. O. G., ret. pay *(Lt.-Col. Res. of Off.)* — 18Apr.0
Edinburgh
Stacpole, Col. J. *C.V.O., C.M.G.*, ret. pay. — *London* 19Apr.0
Wyncoll, Bt. Col. C. E., ret pay *(Lt.-Col. Res. of Off.)* — *Salisbury* 24Apr.0
Gartside Speight, Maj. C. W., ret. pay *(Maj. Res. of Off.)* — *Dublin* 26Apr.0
Parkin, Bt. Col. J. W. E., ret. pay — *Aldershot* 1July0
McLeod, Col. W. T., ret. pay — 8Aug.0
Chester

Digitized by Google

VOLUNTEER INFANTRY BRIGADES.

(Arranged Alphabetically.)

[For further details connected with these Brigades, see pp. 1188-98.]

Army Service Corps Companies.

Argyll and Sutherland Brigade.

Bruce, Hon. Lt.-Col. J., VD, 1 Dumbarton V.R.C. *(in command)* .. .. ..

Bedford Brigade.

Wilkinson, Lt. G. S., 1 V.B. Bedf. R. *(in command)* .. ..

Black Watch Brigade.

Colville, Hon. Maj. C. E., VD, 4 V.B. R. Highrs. *(in command)* .. .. ..
Strathairn, Lt. D. B., 4 V.B. R. Highrs. ..

Devonshire Brigade.

Collier, Capt. M. C., 2 V.B. Devon R. *(in command)* .. ..

Essex Brigade.

Crozier, Hon. Lt.-Col., H. N., VD, 2 V.B. Essex R. *(in command)* .. .. ..
Murchbank, Hon. Maj. W. E., VD, 4 V.B. Essex R. .. ..

Gordon Brigade.

Meade, Hon. Maj. J. F. McP., VD, 4 V.B. Gord. Highrs. *(in command)* .. ..

Hampshire Brigade.

Hewett, Lt.-Col. E., VD, 1 V.B. Hamps. R. *(in command)* .. ..
Cooper, Capt. H. L., 1 V.B. Hamps. R. ..
Judd, Lt. E. T., 1 V.B. Hamps. R. .. ..

Highland Light Infantry Brigade.

Hamilton, Capt. D., 2 V.B. High. L.I. *(in command)* .. ..
Campbell, Hon. Maj. W. F. M., 2 V.B. High. L.I.

1st London Brigade.

Lloyd, Hon. Col. E. G. E. P., VD, Lt.-Col., 16 Midd'x V.R.C. *(in command)* .. ..
Ross, Capt. L. A., 16 Midd'x. V.R.C. ..
Francis, Lt. J. P., 16 Midd'x. V.R.C. ..

4th London Brigade.

Heath, Hon. Lt.-Col. T. W., VD, 18 Midd'x. V.R.C. *(in command* .. .. ..
Davis, Capt. H. E., 18 Middx. V.R.C. ..
Hewitt, 2nd Lt. H. G., 18 Midd'x. V.R.C. ..

1st Lothian Brigade.

Hope, Maj. J. A., Queen's Rif. Vol. Brig., R. Scots *(in command)* .. .. ..
Waddle, Capt. W. W., Queen's Rif. Vol. Brig., R. Scots .. .. ..
McEwan, 2nd Lt. I. B. C., Queen's Rif. Vol. Brig., R. Scots .. .. ..

2nd Lothian Brigade.

Norfolk Brigade.

Bettinson, Maj. G. Y., 2 V.B. Norf. R. *(in command)* .. ..
Wilkin, Capt. H. W. M., 2 V.B. Norf. R. ..
Hastings, 2nd Lt. E. R., 2 V.B. Norf. R. ..

North Lancashire Brigade.

Smith, Hon. Maj. J. T., 2 V.B. Lan. Fus *(in command)* .. ..
Lilly, Capt. E. B., 2 V.B. Lan. Fus. .. ..
Needham, 2nd Lt. J. G., 2 V.B. Lan. Fus. ..

North Midland Brigade.

Milthorp, Maj. E. F., 1 Notts V.R.C. *(in command)* .. ..
Whitehead, Capt. H. M., 1 Notts V.R.C. ..
Appleby, Lt. L. C. B. 4 V.B. Notts & Derby R. .. ..

North Wales Border Brigade.

Cowling, Capt. C. H. 1 V.B. Shrops. L.I. *(in command)* .. ..

Portland Brigade.

Lyle, Capt. J. C., 1 V.B. Dorset R. *(in command)* .. ..
Dremel, Capt. J. R. S., 1 Wilts V.R.C. ..

Royal Fusilier Brigade.

Kearns, Hon. Lt.-Col. T. J., 4 V.B. R. Fus. *(in command)* .. ..
Ball, 2nd Lt. B. des G., 4 V.B., R. Fus. ..
Martin, 2nd Lt. E. P., 4 V.B. R. Fus. ..

Scottish Border Brigade.

Fulton, Hon. Capt. J., Qr.-Mr., 2 V.B. K.O. Sco. Bord. *(in command)* .. .. ..
Shearer, Lt. W., 2 V.B., K.O. Sco. Bord. ..

Seaforth and Cameron Brigade.

South Lancashire Brigade.

Carruthers, Lt.-Col. R., *late* 5 V.B. L'pool R. *(in command)* .. ..
Samuel, Capt. F. G., 6 V.B. L'pool R. ..

South Midland Brigade.

Barron, Capt. O. A., 1 Bucks V.R.C. *(hon. Lt. in Army) (in command)* .. ..

Staffordshire Brigade.

Crosskey, Hon. Maj. C., VD, 1 V.B S. Staff. R. *(in command)* .. ..
Roberts, Capt. J. W., 2 V.B. S. Staff. R. ..
Jackson, Capt. J., 2 V B. S. Staff. R. ..

Suffolk Brigade.

Dixon, Capt. R. H., 2 V.B. Suff. R. *(in command)* .. ..

Sussex and Kent Brigade.

Wise, Capt. C. W., 1 V.B. R. Suss. R. .. ..

Tees Brigade.

Dowling, Capt. T 2 V.B. Durh. L.I. *(in command)* .. ..

Tyne Brigade.

Bell, Hon. Maj. H. O., VD, 2 V. B. North'd Fus. *(in command* .. .. ..
Pinkney, Capt. E. W. R., 2 V.B. North'd Fus.

Welsh Brigade.

McGaul, Maj. J. P., 2 V.B. Welsh R. *(in command)* .. ..

West Kent Brigade.

Forsdyke, Maj. J. M., 3 V.B. R. W. Kent R. *(in command)* .. .. ..
Lattimer, Capt. E., 1 V.B. R. W. Kent R. ..

Worcester and Warwick Brigade.

Whitcombe, Hon. Maj. R. H., jun., 1 V.B. Worc. R. *(Hon. Capt. in Army) (in command)* .. ..

[The organization of Brigades to which the following Companies were affiliated has ceased to exist, but until further progress is made with the re-organization and re-allocation of the Army Service Corps Companies, ancillary to Army Order 180 of 1906, the details below will be retained for convenience of reference.]

Leicester and Lincoln Brigade.

Fox, Hon. Maj. J. M., 1 V.B. Linc. R. *(in command)* .. ..

North-East Lancashire Brigade.

Kenyon, Capt. H. M., 2 V.B. E. Lan. R. *(in command)* .. ..

Digitized by Google

ARMY MEDICAL SERVICE.

Agents . . . . . Messrs. Holt & Co.,
8, Whitehall Place, S.W.

ROYAL ARMY MEDICAL CORPS.

Within a laurel wreath surmounted by a crown the rod of Æsculapius with a serpent entwined.
"In Arduis Fidelis."

Uniform—Blue. *Facings*—Dull Cherry.

Officer in charge of Records (also comdg. Depôt) .. Nicholl, Lt.-Col. C. R., *D.S.O., M.R. Aldershot* 6Nov.06
Assistant to Officer in charge of Records .. { Wilson, Lt.-Col. E. M., *C.B., C.M.G., D.S.O.*, ret. pay *(Res. of Off.)* .. 15July05

Stations of the Head-Quarters of Companies.

No. 1 Co. Aldershot.
„ 2 „ Aldershot
„ 3 „ Aldershot.
„ 4 „ Netley.
„ 5 „ Netley.
„ 6 „ Portsmouth.
„ 7 „ Devonport.
„ 8 „ York.

No. 9 Co. Colchester.
„ 10 „ Chatham.
„ 11 „ Dover.
„ 12 „ Woolwich.
„ 13 „ Edinburgh.
„ 14 „ Dublin.
„ 15 „ Belfast.
„ 16 „ Cork.

No. 17 Co. Curragh.
„ 18 „ London.
„ 19 „ Chester.
„ 20 „ Bulford.
„ 21 „ Netley.
„ 22 „ Cape Town.
„ 23 „ Pretoria.
„ 24 „ Bloemfontein.

No. 25 Co. Bermuda.
„ 26 „ Ceylon.
„ 27 „ Hong Kong.
„ 28 „ Gibraltar.
„ 29 „ Jamaica.
„ 30 „ Malta.
„ 31 „ Mauritius.
„ 32 „ Singapore.
„ 33 „ Cairo.
„ 34 „ Woolwich.

Depôt Companies:—A, B, C, Aldershot.

Removed from the Corps and still on the Active List.

Surgeon-General (ranking as Lieutenant-General.)

Keogh, *Sir* A., *K.C.B., M.D.* — *War Office.* (Director-General) — 1 Jan.06

Surgeon-Generals, (ranking as Major-Generals.)

Gallwey, *Sir* T. J., *K.C.M.G., C.B., M.D.* — *Aldershot Com'd.* — 26Dec.01
Fawcett, W. J., *C.B., M.B.* — *War Office* — 1Apr.03
Charlton, W. J. — *Eastern Command* — 11Aug.03
Gubbins, W. L., *C.B., M.V.O., M.B.* — *India* — 27Aug.03
Edge, J. D., *C.B., M.D.* — *Irish Command* — 11Nov.03
Donovan, W., *C.B.* — *S. Africa* — 2Dec.04
Quill, R. H., *M.B.* — *Netley* — 22Apr.05
Slaughter, W. B. — *Eastern Command, India* — 21June05
Pratt, W. S., *C.B., M.B.* — *Southern Command* — 29Dec.05
Trevor, F. W., *M.B.* — *Western Command, India* — 29June06

Colonels.

McNamara, J., *M.D.* — *Gibraltar* — 4July00
Leake, G. D. N. — *Lucknow* — 6Nov.00
Burrow, H. J. W. — *Lahore* — 26Sept.01

Colonels—contd.

May, W. A., *C.B.* — *Salisbury* — 22Mar.03
Bourke, G. D. — *Devonport* — 1Apr.03
Dorman, J. C., *C.M.G., M.B.* — *Cape Town* — 11Aug.03
Chester, W. L., *M.B.* — *Peshawar* — 19Aug.03
Sloggett, A. T., *C.M.G.* — *London District* — 8Sept.03
Morris, J. J., *M.D.* — *Portsmouth* — 11Nov.03
Williamson, J. F., *C.B., C.M.G., M.V.* — *Mhow* — 20Nov.03
Rainsford, W. J., R., *O.I.E.* — *Bermuda* — 14Dec.03
Kenny, W. W., *M.B.* — *Transvaal* — 1Apr.04
Ellis, P. M. — *Quetta* — 13Aug.04
Magill, J., *C.B., M.D.* — *Egypt* — 22Dec.04
Whitehead, H. R. — *Rawalindi* — 26Jan.05
Lloyd, O. E. P. — *Jubbulpore* — 22Apr.05
MacNeece, J. G. — *Malta* — 4June05
Ellis, P. M. — *Quetta* — 13Aug.04
Seymour, C., M.B. — *R. Hospl., Chelsea* — 21June05
Robinson, G. W. — *Colchester* — 21June05
Inman, A. W. P., *M.B.* — *Hong Kong* — 23July05
Corker, T. M., *M.D.* — *Scottish Command* — 28Aug.05
Webb, C. A. — *Cork* — 18Sept.05
Martin, H., *M.B.* — *Western Command* — 18Dec05
Croly, A. E. J. — *Dover* — 29Dec05
Forman, R. H., *M.B.* — *Bombay* — 8Jan.06
Todd, O., *M.B.* — *Bangalore* — 4Apr.06
Harwood, J. G. — *Calcutta* — 29June06
North, E. — *Dublin* — 18July06
MacNeece, T. F. — *Chatham* — 16Feb.07
Babtie, W., C.M.G., M.B., — *London Inspr. of Mcl. Services* — 12Mar.07

Lieutenant-Colonels.

[In the case of the senior officers the first date is that of selection for increased pay under Article 368 of the Royal Warrant.]

Emerson, I. B. — *York* — 26Feb. 4Feb.
Hudson, E. D. — *Chatham* — 4July 4Aug.
O'Connor, A. P., *C.B.* — *York* — 5Nov. 6Mar.
Wardrop, D., *M.B.* — *Woolwich* — 19Dec. 6Mar.
Goggin, G. T. — *Belfast* — 7Jan. 6Mar.
Jones, J. M. — *Devonport* — 14Jan. 6Mar.
Maclean, F. B. — *Potchefstroom* — 7Jan. 6Mar.
Sylvester, G. H. — *Ceylon* — 22Mar. 21Jul.
O'Sullivan, D. — *Rawalpindi* — 11Aug. 21Jul.
Milward, E. O. — *Southampton* — 18Aug. 21Jul.
Woods, C. E., *M.D.* — *Dublin* — 26Aug. 21Jul.
Love, R. L., *M.D.* — *Fermoy* — 27Aug. 21Jul.
Murray, H. W., *Shorncliffe* *M.B.* — 28Sep. 21Jul.
Kerin, M. W. — *Peshawar* — 7Oc. 21Jul.
Peterkin, A., *M.B.* (Oc *Mauritius*) — *Mauritius* — 14Oc. 21Jul.

Digitized by Google

Royal Army Medical Corps.

Lieut.-Colonels—contd.

Maxwell, R. L. *Bloemfontein* 11Nov.02
31July00
Holtzapp, W. *Wynberg* 20Nov.02
31July00
Ryan, D., *C.B., F.R.S., M.B.* *London District* 28Dec.03
29Nov.00
bt. col. 12Dec.03
(Member Advisory Board).
Andersen, L. R. *Aldershot* 16Mar.04
29Nov.00
Hathaway, H. G. *Poona* 2Mar.04
29Nov.00
Dodd, J. R., *M.B.* *Agra* 1Apr.04
5Feb.01
Tripp, G. E. *Netley* 29May04
5Feb.01
Mann, C. G. D. *Jamaica* 2June04
5Feb.01
Moberly, H. J. R. *Aldershot* 11June04
5Feb.01
Ballard, W. G. *Portsmouth* 13Aug.04
L. C.M.G., M.B. 5Feb.01
Jessiman, R., *M.D.* *Malta* 22Dec.04
Feb.01
Robinson, R. C. *Ahmednagar* 26Jan.05
R. 5Feb.01
Ford, R. W., *D.S.O.* *Gibraltar* 29Jan.05
5Feb.01
Cuttle, G., *M.B.* *Colchester* 29Jan.05
5Feb.01
Baker, W. J. *Dublin* 22Apr.05
5Feb.01
Allport, H. K., *M.D.* *Egypt* 4June05
5Feb.01
Cole, R. *Dublin* 21June05
5Feb.01
Townsend, S., *M.D.* *Dover* 23July05
5Feb.01
Hutchinson, T. P. *Lahore* 26Aug.05
5Feb.01
Rixon, J. H. *Malta* 18Sept.05
5Feb.01
Bevan, W., *M.D.* *Lucknow* 4Oct.05
5Feb.01
Lane, T. J. R., *C.B., R.D.* *Bangalore* 8Nov.05
5Feb.01
Kay, A. G., *M.B.* *Netley* 18Dec 05
5Feb.01
Porter, R., *M.B.* *Belfast* 20Dec.05
5Feb.01
Cuzens, G. J., *M.D.* *Cork* 29Dec.05
13Mar.06
5Feb.01
Daly, F. A. R., *C.B., M.B.* *Curragh* 29Dec.05
5Feb.01
Ross, A. R., *M.D.* *Meerut* 8Jan.06
5Feb.01
Macpherson, W. G., *C.B.G., M.B.* *War Office* 17Mar.06
5Feb.01
Bellingay, J., *M.B.* *Secunderabad* 4July'6
5Feb.01
O'Keeffe, M. W., *M.D.* *Karachi* 11July06
5Feb.01
O'Donnell, T. J., *D.S.O.* *Quetta* 13July06
5Feb.01
Marsh, R. R. R. *Cawnpore* 13Feb.07
5Feb.01
Steyne, R. H. S., *M.D.* *Pretoria* 16Feb.07
5Feb.01
Davies, A. M. *R.A. Med. Coll.* 5Apr.07
20July01
Rodney, T. R. *Cape Town* 19Apr.07
20July01
White, R. L. R. *Woolwich* 6Mar.00

Lieut.-Colonels—contd.

Battersby, H. L. *Hounslow* 6Mar.00
Hall, J. L. *Nowgong* 2Mar.00
Irvine, D. L. *Aldershot* 31July00
Franklin, D. F. *Calcutta* 31July00
Geoghegan, A. O., *M.D.* *Bury* 5Feb.01
McCreery, B. T., *M.B.* *Bangalore* 5Feb.01
Gibson, J., *M.B.* *Limerick* 5Feb.01
Swabey, L. W. *Sitapur* 5Feb.01
Feurdi, J. R., *M.B.* *Jersey* 30July01
Cuffling, J. C. *Pembroke Dock* 30July01
Hackett, R. L. D., *M.D.* *Bulford* 30July01
Johnston, H. H., *C.B., M.D.* *Straits Settlements* 30July01
Risk, H. J. R. *Bloemfontein* 30July01
Birrell, W. G., *M.B.* *Edinburgh* 30July01
Dundon, M., *M.D.* *Plymouth* 30July01
Magrath, C. W. S., *M.D.* *Hilsea* 30July01
Weston, G. R. *Bermuda* 30July01
Thiele, C. W., *M.B.* *Bellary* 30July01
Nichols, F. P., *M.B.* *India* 30July01
Lambkin, F. J. *London District* 30July01
bt. col. 9May06
Reade, W. L. *Madras* 30July01
Carmichael, J. *Jullundur* 30July01
Brazier-Creagh, G. W., *C.M.G.* *Lichfield* 30July01
Dick, W., *M.B.* *Edinburgh* 4Feb.02
Jenoken, F. J., *M.B.* *Deolalee* 4Feb.02
Treherne, F. H. *Sialkot* 4Feb.02
Lougheed, S. F. *Royal Arsenal* 4Feb.02
C.M.G., M.D. *Woolwich*
Haslett, J. C., *M.D.* *Allahabad* 4Feb.02
Barratt, H. J. *Agra* 4Feb.02
James, H. R. R. (temp. Col.) *Comdt., M.R.C. Coll.* 4Feb.02
Trevor, H. O. *Aldershot* 4Feb.02
Russell, A. F., *C.M.G., M.B.* *London* 4Feb.02
Pike, W. W., *D.S.O.* *Magwyo* 4Feb.02
Irwin, J. M., *M.B.* *War Office* 4Feb.02
Burton, F. H. M., *M.D.* *Standerton* 4Feb.02
Nitchell, C. E., *D.S.O., M.B.* *Depôt and School of Instruction Rawalpindi* 4Feb.02
Morris, W. A. *Rawalpindi* 4Feb.02
Westcott, S., *C.M.G.* *Mhow* 29July02
Skinner, B. M., *M.V.O.* *Nowshera* 29July02
Reckitt, J. D. T. *Multan* 29July02
Kirkpatrick, R., *C.M.G., M.D.* *Chester* 29July02
McGill, H. S. *Kirkee* 29July02
Brooke-Pechell, *Sir A. A., Bt., M.B.* *London Dist.* 29July02
Tyrrell, C. R. *London* 29July02
Thomson, W. B. *Portsmouth* 29July02
Simpson, R. J. R., *A.M. College* 3Feb.03
S., *C.M.G., M.B.*

Lieut.-Colonels—contd.

Hamilton, T. W. O'H., *C.M.G., M.B.* *Aldershot* 3Feb.03
Stewart, J. R., *M.B.* *Neemuch* 3Feb.03
Bond, R. F. *Aldershot* 3Feb.03
Lyndon-Bell, R., H. L., *M.B.* *Fyzabad* 4Aug.03
Firth, R. H. *Training School* 4Aug.03
Moore, R. R. H., *M.D.* *Netley* 4Aug.03
Tate, A. E. *Simla* 4Aug.03
Faunce, C. R. *Tidworth* 4Aug.03
Wyatt, H. J. *Curragh* 4Aug 03
Geddes, R. J., *D.S.O., M.B.* *Longmoor* 2Feb.04
O'Connell, D. V., *M.D.* *Gibraltar* 2Feb.04
Dodd, A. *Chester* 2Feb.04
Wilson, G., *M.B.* *Ferozepore* 2Feb.04
Reid, J. M., *M.D.* *Hong Kong* 2Feb.04
Winter, T. B. *Bareilly* 2Feb.04
Hewston, F. S., *C.M.G.* *Royl. Hospl. Kilmainham* 2Feb.04
Gubbin, G. F. *Colaba* 2Feb.04
Braddell, M. O'D., *M.B.* *Golden Hill* 2Feb.04
Donnet, J. J. C. *Sangor* 2Feb.04
Sleggett, H. M. *Mauss* 2Feb.04
Beevor, W. C., *C.M.G., M.B.* *Quetta* 2Aug.04
Maher, J. *R.M. Coll. Sandhurst* 2Aug.04
Hunter, G. D., D.S.O. (col., Egypt.) o.s. 2Aug.04
Thompson, H. N., *D.S.O., M.B.* *Woking* 2Aug.04
Marsters, N. *Mauritius* 2Aug.04
Freyer, S. F., *C.M.G., Secunderabad* 2Aug.04
Birt, C. *Millbank* 2Aug.04
22Aug.02
Henderson, R. S. F., *M.B.* *Netley* 2Aug.04
Forrest, J. R. *Meerut* 31Jan.05
Russell, M. W. *War Office* 31Jan.05
29Aug.02
Haines, H. A., *M.D.* *Ambala* 31Jan.05
Hale, G. E. *D.S.O. Hyderabad* 31Jan.05
Johnson, C. W., *M.B.* *Sheerness* 31Jan05
Lilly, A. T. L. *Canterbury* 31Jan.05
Reilly, C. C. *Ambala* 31Jan.05
Turner, W. *Kasauli* 31Jan.05
Berryman, W. B. *Muttra* 31Jan.05
Duncan, S. E. *Birmingham* 31Jan05
Caldwell, R. *Devonport* 31Jan.05
Hickson, S., *M.B. Harrismith* 30May05
22Aug.02
Fletcher, H. J., *M.B. Shoeburyness* 30May05
Powell, S., *M.D.* *Aldershot* 30May05
Jones, F. W. C., *M.B.* *Kamptee* 30May05
Meek, J., *M.D.* *Poona* 30May05
Morris, A. R., *M.D. Jubbulpore* 30May05
Joseling, C. L. *London Dist.* 30May05
Swan, W. T., *M.B.* *Ambala* 30May05
Macleod, R. L. R., *M.B.* *Quetta* 30May05
Adams, G. G. *Salisbury* 30May05
Shine, J. M. F., *M.D.* *Jhansi* 30May05
Day, W. B., *M.B.* *Crownhill* 30May05
Blackwell, C. T., *M.D.* *Belgaum* 30May05
Ferguson N. C., *C.M.G. M.B.* *Middelburg, Cape Colony* 30May05

Digitized by Google

Royal Army Medical Corps.

Lieut-Colonels—contd.

Wills, S. R.	*Holywood*	30May06
Hearn, M. L.	*N. China*	30May06
Hall, R. H., *M.D.*	*London*	30May06
Hanley, R. G. *M.B.*	*Londonderry*	30May06
Cree, G.	*Wellington*	30May06
Philson, S. C.	*Roorkee*	30May06
Curtis, J. H.	*Ballincollig*	30May06
Allen, S. G.	*Ambala*	1Aug.06
Green, J. S., *M.B.*	*Dublin*	1Aug.06
Lane, C. A., *M.B.*	*Ceylon*	1Aug.06
Gordon P. C. H.	*Rangoon*	1Aug.06
Nash, L. T. M.	*Barrackpore*	1Aug.06
O'Halloran, M., *M.D.*	*Middelburg, Transvaal*	1Aug.06
Sparkes, C. S.	*Aldershot*	1Aug.06
Daly, J. H.	*Queenstown*	1Aug.06
Rowan, H. D., *M.B.*	*Lahore*	1Aug.06
Carr, H., *M.D.*	*Nasirabad*	1Aug.06
Daly, T.	*Warley*	1Aug.06
Sexton, M. J., *M.D.*	*Chakrata*	1Aug.06
Cree, H. E.	*Guildford*	1Aug.06
Starr, W. H.	*Bangalore*	1Aug.06
Sutton, A. A., *D.S.O.*	*Woolwich*	1Aug.06
Yarr, M. T.	*Colaba*	20Jan.06
Melville, C. H., *M.B.* (*Member of Advisory Board*)	*London District*	20Jan.06
Mills, B. L., *M.D.*	*Poona*	20Jan.06
Cocks, H., *M.B.*	*St. Thomas' Mount*	20Jan.06
Wilson, J. B., *M.D.*	*Egypt*	20Jan.06
Hall, F. W. G., *M.B.*	*Dinapore*	20Jan.06
Kennedy, A.	*Pachmari*	20Jan.06
Elkington, H. P. G.	*Jubbulpore*	20Jan.06
Buchanan, J. B. W., *M.B.*	*Maryhill*	20Jan.06
Adamson, H. M., *M.B.*	*Shahjahanpur*	20Jan.06
Lavie, T. G.	*Thayetmyo*	20Jan.06
Brown, H. H., *M.B.*	*Preston*	20Jan.06
O'Donnell, J. J. *M.B.*	*Kirkee*	20Jan.06
Burtchaell, C. H., *M.B.*	*Dublin*	28July06
Gerrard, J. J., *M.B.*	*Malta*	28July06
Davidson, J. S., *M.B.*	*Woolwich*	28July06
Will, J., M.B.,	c.o.	28July06
Fallon, J.	*Dagshai*	28July06
Salvage, J. V., *M.D.*	*London*	28July06
Aldridge, A. R., *M.B.*	*Simla*	28July06
Fayrer, J., *M.D.*	*Duke of York's School.*	28July06
MacDonald, C. J., *M.D.*	*Cork*	28July06
Clarkson, T. H. F.	*Tower of London*	28July06

Lieut-Colonels—contd.

Wright, R. W.	*Rl. Arsenal Woolwich*	28July06
Bokenham, B., *M.B.*	*London District*	28July06
Cottell, R. J. C.	*Royal Hospital, Chelsea*	28July06
Hennessy, D., *M.D.*	*Poona*	28July06
Saunders, D. M., *M.D.*	*Dublin*	28July06
O'Callaghan, D. M.	*Rawalpindi*	28July06
Donegan, J. F.	*Egypt*	28July06
Donaldson, J.	*Agra*	28July06
Mathias, H. B., *D.S.O.*	*Peshawar*	28July06
Barefoot, G. H.	*Winchester*	28July06
Newland, F. E. *M B*	*Ahmednagar*	28July06
Windle, R. J., *M.B.*	*Dublin*	28July06
Russell, J. J., *M.B.*	*Sialkot*	28July06
Marks, G. F. H., *M.D.*	*Darjeeling*	28July06
Holyoake, R.	*Lahore*	2July06
Whaite, T. Du B., *M.B.*	*Gibraltar*	28July06
Knaggs, H. T., *M.D.*	*Dublin*	28July06
De Le Quesne, F. S.	*Lucknow*	28July06
Penton, R. H., *D.S.O.*	*York*	28July06
Bate, A. L. F.	*Neemuch*	28July06
Austin, H. W.	*Londonderry*	28Oct.06

Majors.

Durant, R. J. A.	*Dum Dum*	2Feb.96
Hall, R. J. D.	*Belfast*	28July96
Edye, J. S.	*Cawnpore*	28July96
Watson, J. J. C., *C.I.E., M.D.*	*Portsmouth*	28July96
Morgan, F. J.	*Netley*	8Feb.99
Horrocks, W. H., *M.B.*	*Gibraltar*	8Feb.99
Hale, C. H., *D.S.O.*	*Secunderabad*	8Feb.99
Thurston, H. C. *C.M.G.*	*War Office*	8Feb.99
Scott, B. H.	*Rawalpindi*	8Feb.99
Poole, W. C., *M.B.*	*Buttevant*	8Feb.99
Julian, O. R. A., *C.M.G.*	*Peshawar*	8Feb.99
Raymond, G., *M.B.*	*Wellington*	8Feb.99
Burnside, A.	*Jullundur*	8Feb.99

Majors—contd.

McCulloch, T., *M.B.*	*India*	8Feb
Hinde, A. B.	*Bloemfontein*	8Feb
Reily, A. Y., *M.B.*	*Mandalay*	8Feb
Ritchie, J., *M.B.*	*Woolwich*	8Feb
Macdonald, S., *M.B.*	*Woolwich*	8Feb
Watson, A. O. C., *M.B.*	*Aberdeen*	8Feb
Stiell, D., *M.D.*	*Bhamo*	8Feb
Holt, M. P. C., *D.S.O.*	*Woolwich*	8Feb
Gray, W. L., *M.B.*	*Malta*	8Feb
Browne, H. G.	*Dublin*	8Feb
Morgan, J. C.	*Naini Tal*	8Feb
Pocock, H. I.	*Aldershot*	8Feb
Elliott, C. R., *M.D.*	*Cork*	8Feb
Young, C. A.	*Belfast*	8Feb
Bullen, J. W., *M.D.*	*Mullingar*	8Feb
Weir, J. C., *M.B.*	*London Dist.*	8Feb
Innis, B. J.	*Fyzabad*	8Feb
Thacker, R. C.	*Karachi*	8Feb
Clark, S. F., *M.B.*	*Bloemfontein*	8Feb
Hassard, E. M.	*Shorncliffe*	8Feb
Alexander, G. F., *M.B.*	*Aldershot*	27July
Leishman, W. B., *M.B.*	*R.A.M.Coll.*	27July
	St. Bartholomew's	15Aug
Thomson, J., *M.B.*	*Woolwich*	27July
Rawnsley, G. T.		27July
Reilly, C. W.	*India*	27July
Freeman, R. C. *M.D.*	*Jamaica*	27July
Blenkinsop, A. P	*Lucknow*	27July
Paterson, J., *M.B.*	*Fort George*	28Aug
		27July
Davoren, V. H. W.	*Devonport*	27July
Wright, A.	*Devonport*	27July
Copeland, R. J., *M.B.*	*Portsmouth*	27July
Girvin, J.	*W. Africa*	27July
Luther, A. J.	*Bhamo*	27July
Peake, H. S.	*Campbellpore*	27July
Borradaile, A. L., *M.B.*	*Ashton*	27July
Hanaran, W., *M.B.*	*Amritsar*	7July
Beach, T. B.	*Royal Arsenal, Woolwich*	28Nov
Healey, C. W. R.	*Dublin*	28Nov
Austin, J. H. B.	*Hounslow*	28Nov
Mould, W. T.	*Meerut*	1Feb
Bewley, A. W.	*Newbridge*	1Feb
Stone, C. A., *M.D.*	*Dover*	1Feb
Winter, H. R.	*Colaba*	1Feb
Way, L.	*Allahabad*	1Feb
Smith, F., *D.S.O.*	*India*	30May
Smithson, A. E., *M.B.*	*Harrismith*	28July
McLoughlin, G. S., *D.S.O., M.B.*	*Woolwich*	28July
Parry H. J., *D.S.C. M.B.*	*Maritzburg*	28July

Digitized by Google

Royal Army Medical Corps.

Majors—contd.

Beveridge, W. W. C., *R.A.C.* 29July02
D.S.O., M.B.
Jackson, R. W. H., *Factory* 29July02
M.B. *Athlone*
Mackesy, R. J. W., *Dublin* 29July02
Bragg, C. A. T. *Chatham* 29July02
Poole, R., *M.B. Middelburg,* 29July02
Transvaal
Furgusson, J. D., *Training* 29July02
D.S.O. *School*
Powell, R. E. *Aldershot* 21Jan.03
Jennings, J. W., *simla* 31Jan.03
D.S.O.
Williams, R. McK. *Straits* 31Jan.03
Settlements
Connor, J. C., *Parkhurst* 31Jan.03
M.B.
Healy, F. W., *M.B. Egypt* 31Jan.03
Graham, W. A. S. *J. Chatham* 31Jan.03
Shanahan, D. D. *Tipperary* 31Jan.03
22Aug.03
Williamson, *Hounslow* 31Jan.03
C. W. H., *M.B.*
Farren, A. *Chester* 31Jan.03
Babon, G. *Rawalpindi* 31Jan.03
Fraser, F. J. W., *D.S.O.,* *Colchester* 28July03
Robinson, O. L. *Gibraltar* 28July03
Galbraith, C. H. G., *Gosport* 28July03
M.D.
Gifford, T. W., *Rawalpindi* 28July03
M.B.
Healy, C. J., *Dublin* 28July03
M.B.
Bond, H. J. M. *War Office* 28July03
D.S.O., M.B., s.
Sandstead, G.B., *Salisbury* 28July03
M.B.
Vale-Browne, F. J. *London* 28July03
District
Healy, W. H. *Pretoria* 28July03
Hanlon, J. B. *N. China* 28July03
Kelly, C. W., *M.B.* *Dundalk* 28July03
Hanlon, F., *M.B* *York* 28July03
Hanlon, T. J., *Potchef-* 28July03
M.B. *stroom*
Worrell, F. *Nowshera* 28July03
Wade, F. W. *Mhow* 28July03
Fetherstonhaugh, A. O. *Curragh* 28July03
Mahon, C. W., *Lebong* 28July03
M.B.
Hanlon, J. C., *M.B. Egypt* 28July03
Fisher, R. M., *Woolwich* 30Jan.04
D.S.O., M.B.
Hanlon, H. P. *Taunton* 30Jan.04
Hanlon, W. G. *Ambala* 30Jan.04
Hanlon, H. N., *Ambala* 30Jan.04
M.B.
Hanlon, S. H., *York* 30Jan.04
M.B.
Hanlon, R. M., *Meerut* 30Jan.04
Anderson, R. C., *Shorncliffe* 30Jan.04
D.S.O.
Hanlon, *Lahore* 30Jan.04
Hanlon, L. A., *Jubbulpore* 30Jan.04
M.B.
Hanlon, C. C., *D.S.O., Crete* 30Jan.04
M.B.
Hanlon, J., *M.B.* *Poona-* 30Jan.04
malles
Hanlon, C. R., *M.B.* 30Jan.04
Hanlon, C. *Glasgow* 30Jan.04
M.B.
Hanlon, C. R., *Malta* 30Jan.04
M.B.
Hanlon, J. F. M., *Kilworth* 30Jan.04
M.B.
Crawford, C. S. *Malta* 30Jan.04
Alexander, J. D., *Cahir* 30Jan.04
M.B.
Hanlon, H. A. *Poona* 27July04
Hanlon, J. G. *S. Africa* 27July04

Majors—contd.

Bray, H. A. *Bulford* 27July04
McDermott, T., *Calcutta* 27July04
M.B.
Slayter, E. W., *Naini Tal* 27July04
M.B.
Thurston, H. S. *Millbank* 27July04
More, L. P., *M.B.* *Sialkot* 27July04
Jones, T. P., *Hong Kong* 27July04
M.B.
Brakine, W. D., *Egypt* 27July04
M.B.
Thompson, A. G., *Cardiff* 27July04
M.B.
Moore, G. A., *Woolwich* 27July04
M.D.
Lewis, R. C. *Bareilly* 27July04
Austin, R. F. R. *Chatham* 27July04
O'Reilly, H. W *Wynberg,* 27July04
H., *M.B.* *Cape Co ony*
Marder, N. *Netley* 27July04
Condon, E. H., *M.B. Sabathu* 27July04
Mansfield, G. S., *Bermuda* 27July04
M.B.
Falconer, F. G. *Aden* 7July04
Read, H. W. K. *Mianwali* 27July04
Chambers, A. J. *Netley* 27July04
Mangin, F. M. *Jamaica* 30July04
Pollock, C. R. *Malta* 30July04
Taylor, W. J., *Kamptee* 30July04
M.B.
Longhurst, B. W *Gibraltar* 30July04
Rivers, J. H. *Woolwich* 30July04
Tyrrell, A. F. *Gibraltar* 28Oct.04
22Aug.02
Buswell, F. R. *Ahmednagar* 30Oct.04
Symons, F. A., *Millbank* 30Oct.04
M.B.
Samman, C. T. *Shorncliffe* 30Jan.05
Berryman, H. A. *Gibraltar* 30Jan.05
Spencer, C. G., *R.A.M.* 30Jan.05
M.B. *College*
Fowler, C. H. P. *R.A.M. Coll.* 30Jan.05
Goodwin, T. H. *Quetta* 30Jan.05
J. C., *D.S.O.*
Kebbe, A. H. C. *Chatham* 30Jan.05
Collins, D. J., *M.B. Pretoria* 30Jan.05
Anderson, J. B *Meerut* 30Jan.05
French, H. C. *Woolwich* 29Apr.05
Williams, E. M *Malta* 29Apr.05
McMunn, J. R. *Pretoria* 29Apr.05
Fleury, C. H. *Malta* 29July05
Prynne, H. V. *Gibraltar* 29Oct.05
Master, A. R., *M.B* *Malta* 29Oct.05
Dansey-Browning, G. c.a. 29Oct.05
Clark, E. *M.B Peshawar* 29Oct.05
Barnett, K. B., *M.B. N. China* 29Oct.05
Cameron, K. M., *Ambala* 29Oct.05
M.B.
Fox, A. C. *Egypt* 29Oct.05
Green, S. F. St. D. *Bermuda* 29Oct.05
M.B.
Tibbits, W., *M.B.* *Delhi* 29Oct.05
Carter, J. E., *Middelburg,* 2Dec.05
M.B. *Cape Colony*
Boyle, M., *M.B.* *Bareilly* 29Jan.06
Evans, P., *M.B.* *Egypt* 29Jan.06
Morgan, O. K., *M.B.* *Egypt* 29Jan.06
Buist, John M., *Pretoria* 29Jan.06
M.B.
Thom, G. St. C. *Ferozepore* 29Jan.06
M.B.
Milner, A. R. *Cotacamund* 28Apr.06
Silver, J. P., *M.B.* *Bermuda* 28July06
Sweetnam, S. W. *Warley* 28July06
Harrison, W. S., *R.A.M.* 28July06
M.B. *Coll.*
Howell, H. A. L. *Gibraltar* 29July06
Lawson, D. *Netley* 29Oct.06
Steel, H. E., *M.B.* *"O" Co.* 29Oct.06
Depôt.
Probsit, C. W., *M.B. Ambala* 29Oct.06
Riddle, F., *M.B.* *Mount Abu* 29Oct.06
Staddon, H. E *Mauritius* 29Oct.06

Majors—contd.

Perry, S. J. C. P. *Brighton* 29Oct.06
Smith, L. F., *R. Arsenal,* 29Jan.07
M.B. *Woolwich*
Blackham, R. J. *Devonport* 29Jan.07
Grattan, H. W. *R.A.M. Coll.* 29Jan.07
Grech, J. *Meerut* 29Jan.07
Killery, St. J. B. *India* 1Mar.07

Captains.

Fairrie, S. H., *M.B.* *Shorncliffe* 29July96
Maurice, G. T. K. *Multra* 29July96
Forrest, J. V., *M.B. Woolwich* 29July96
Gunter, F. E., *Curragh* 29July96
M.B.
Campbell, J. H. *Colchester* 29July96
D.S.O.
Bliss, H. W. *Portsmouth* 16Nov.96
Statham, J. C. B. *Pretoria* 29Jan.99
Hayes, E. O. *Ceylon* 29Jan.99
Probyn, P. J., *London Dist.* 29Jan.99
M.B., D.S.O
Waring, A. H *Lahore* 29Jan.99
Hooper, A. W., *Quetta* 29Jan.99
D.S.O.
Ward W. A. *London District* 8Jan.99
Birrell, E. T. F., *Adit., Depôt* 29July98
M.B.
Cochrane, E. W. W., *Aldershot* 29July99
M.B
Morris, A. H. 29July99
Riddick, G. B. *Calcutta* 29July99
Archer, S. A. *Dublin* 29July99
MacDougall, A. J., *M.B., v.* *Glasgow* 29July99
Clements, R. W., *Manchester* 29July99
M.B., v.
Swabey, M. *Chester* 29July99
Hewetson, H. *Straits* 29July99
Settlements
Stammers, G. H. F. *Aldershot* 26Jan.00
Wanhill, C. F. *Edinburgh* 26Jan.00
Hudleston, W. E. *Mhow* 26Jan.00
Corkery, M. P. *London* 26Jan.00
District
Addams Williams, *Standerton* 26Jan.00
L.
Rattray, M. MacG., *Bangalore* 26Jan.00
M.B.
Clarke, T. H M., *Lucknow* 26Jan.00
C.M.G., D.S.O.,
M.B.
Marriott, E. W. *Gibraltar* 26Jan.00
P. V.
Cummins, S. L., c.a. 26July00
M.B.
Hopkins, C. H. *Belgaum* 26July00
MacKessack, P., *Edinburgh* 26July00
M.B
McCarthy, J. Mc. 26July00
D., *M.B.*
Poe, J., *M.B.* *Aldershot* 26July00
Norrington, H. L. W. *Man-* 26July00
chester
Stallard, H. G. F. *R.A.M.* 26July00
Coll.
Bowen, A. W. N. 26July00
Nickerson, 29Nov.00
W. H. S., *M.B.*
Linkson, E. T., *v. Woolwich* 29Nov.00
Browne-Mason, *R.A.M.* 26Jan.01
H. O. B. *Coll.*
Penny, F. S., *M.B.* *London District* 26Jan.01
Watts, E. *Fermoy* 26Jan.01
Martin, H. G. *Colaba* 26Jan.01
Berne, J. G *Colaba* 26Jan.01
Carroll, F. F. c.a. 26Jan.01
M.B.
Macpherson, *"A" Co. Depôt* 26Jan.01
J. D. G., *M.B*
Gwynn, W. P. *Newport* 26Jan.01
O'Grady, S. de C., *M.B. Dublin* 26Jan.01

Digitized by Google

Royal Army Medical Corps.

Captains—contd.

Young, A. H. O. *Bermuda* 26Jan.01
Bourke, M. A. *Bloemfontein* 26Jan.01
Lowsley, M. M. *Aldershot* 26Jan.01
Carter, G. B., *M.B. Madras* 26Jan.01
Ross, N. H., *M.B.* *W. Africa* 26Jan.01
Collingwood P. H. *Hong Kong* 26Jan.01
O'Gorman, C. J., *D.S.O.* *Shornclife* 26Jan.01
Masterson, *G.S.*, M.B. e.s. 27July01
Crisp, G. B. *Netley* 27July01
Fuhr, E. S. H., *D.S.O.* *Sialkot* 27July01
Archer, G. J. S., *M.B.* *Belfast* 27July01
Selby, R., *M.B.* *Meerut* 27July01
Hall, S. O. *Secunderabad* 27July01
Weld, A. E. *Curragh* 27July01
Gallie, J. S. *Ahmednagar* 27July01
Hegarnan, F. J. O. *Lucknow* 27July01
Brodribb, E. *Kilkenny* 21Sept.02 26July00
Thorp, A. E. *Tregantle* 27July01
Mainprice, C. W. *Aldershot* 27July01
Herrick, H. *Richmond* 27July01
Cowan, J., *M.B.* 27July01
O'Flaherty, A. R. *Fourslow* 27July01
Walton, E. B. G. *Pontefract* 27July01
Hewitt, E. P. *R.A.M.Coll.* 27July01
Barrow, H. P. W. *R A M. Coll.* 26Jan.02
Hodgson, J. R. *Ranikhet* 26Jan.02
Scott, A. L. *Portland* 26Jan.02
Parker, L. R. L. *Woolwich* 26Jan.02
Gill, J. G. *Netley* 26Jan.02
Fell, M. H. G. *Liverpool* 26Jan.02
Goddard, G. H. *Dover* 26Jan.02
Winkfield, W. B. *Gosport* 26Jan.02
Lander, T. O., *M B.* *Glencorse* 26Jan.02
Leake, J. W. *Sheffield* 26Jan.02
Houghton, J. W. H., *M.B.* *Millbank* 26Jan.02
Curme, D. S. *Secunderabad* 26Jan 02
Taylor H. S. *R.A M.Coll.* 26Jan 02
Goldsmith, G. M., *M.B.* *Lichfield* 26Jan.02
Lloyd, R. H. *Edinburgh* 26Jan.02
Harvey, D., *M.B.* *Inaia* 26Jan.02
Sloan, J. M., *D.S.O.*, *M.B.* *Maryhill* 26Jan.02
Brakenridge, F. J. e.s. 26Jan.02
Rutherford, N. J. C., *M.B.* *Dover* 26Jan.02
Ormsby, G J. A., *M.D.* *Dublin* 26Jan.02
Packer, H. D *Portsmouth* 26Jan.02
Humphry, L. *Dover* 26Jan.02
Scarlett, W. W. *Edinburgh* 26Jan.02
Palmer, H. K. *Colchester* 26Jan.02
Wroughton, A. O. B. *Malapuram* 26Jan.02
Ashe, F. *Shornclife* 26Jan.02
Palmer, F. J. *Dublin* 27July02
Cunningham, R. A., *M.B.* *Gosport* 27July02
Crawford, V. J. *Edinburgh* 27July02
Delap, G. G., *D.S.O.* *London District* 27July02
Woodside, W. A. *York* 27July02
Simson, H. *London District* 27July02
Blackwell, W. K. *Dublin* 27July02
Nicholls, H. M., *M.B.* *Kinsale* 27July02
Chopping, A. *Peshawar* 27July02
Webb, A. L. A. *R.A.M. Coll.* 27July02
Butler, S. G. *Aldershot* 27July02
Winslow, L. F. F. *Gibraltar* 27July02
Prescott, J. J. W. *Devonport* 27July02 *D.S.O.*
Falkner, P. H. *Chester* 27July02
Douglas, H. E. M., *D.S.O* *Lucknow* 27July02

Captains—contd.

Millery, E. E. *Devonport* 27July02
Elsner, O. W. A. *Limerick* 27July02
Langstaff, J. W. *Pembroke Dock* 27July02
Morris, J. L. W. *Fort George* 27July02
Seeds, A. A., *M.D.* *Aldershot* 27July02
Anderson, H. S. *Malta* 27July02
Fraser, H., D.S.O., *M.B.* *Egyptn. Army* 27July02
Lloyd, L. N., *D.S.O.*, *v.* *London* 27July02
Wood, L. *Woolwich* 21July02
MacKenzie, T. C., D.S.O e.s. 27July02
Connolly, E. P. *Londonderry* 27July02
Bond, J. H. R. *York* 27July02
Harrison, L. W *M.B. Stalkot* 17Nov.02
Irvine, F.S., M.B., c.o. *Pretoria* 17Nov.02
Morton, H. M., *M.B.* *Aldershot* 17Nov.02
Babington, M. H. *Netley* 17Nov.02
Norman, H. H. *Queenstown* 19Oct.04 27July02
Richards, F. G. *Netley* 17Nov.02
Knox, E. B., *M.D.* *Simla* 17Nov.02
Rooh, H. S. *Cork* 17Nov.02
Harvey, F. *W. Africa* 17Nov.02
Matthews, J. *Woolwich* 17Nov.02
McLoughlin, W. M. *Aldershot* 17Nov.02
Silberry, E. W. *Bordon* 17Nov.02
Winzate, B. F. *Canterbury* 17Nov.02
O'Reilly, P. S. *R.A.M. Coll.* 17Nov.02
Merry, F. H., *M.B. Maritzburg* 4Dec.02
Hime, H. C. R., *M.B. Training School* 4Dec.02
Cumming, C. C., *M.B.* *Rawalpindi* 4Dec.02
MacLaughlin, A. M., *M.B* *Windsor* 4Dec.02
Hartigan, J. A., *R.A M.Coll.* 4Dec.02
Martin, J. F., *M.B.* *Poona* 4Dec.02
McDonnell, E., *M.B. Aldershot* 4Dec.02
Smith, C. S., *M.B. Mauritius* 4Dec.02
Safford, A. H. *R.A.M. Coll.* 4Dec.02
Carlyon, A. F. *R.A.M. Coll.* 4Dec 02
Buist, James M., *M.B.* *Aldershot* 4Dec.02
Evans, C. R. *Newcastle-on-Tyne* 4Dec.02
Croly, W. C. *Cannanore* 4Dec.02
Biggam, T., *M.B.* *Aden* 26Apr.03
Baker, W. L. *Aldershot* 26Apr.03
Cotton, F. W. *R.A.M. Coll.* 26Apr.03
Parry, F. M., *M.B. R. A. M. Coll.* 26Apr.03
Dennis, B. R., *M.B. R A M. Coll.* 26Apr.03
Adye-Curran, W. J. P. *Tidworth* 23Mar.05 26Apr.03
Powell, J., *M.B.* *Woolwich* 26Apr.03
Argles, R. L. *Multan* 26Apr.03
Foster, J. G., *M.B.* *London derry* 26Apr.03
Ford, R. G., *M.B.* *Lichfield* 26Apr.03
Walker, F. S. *Ferozepore* 19Oct.04 26Apr.03
Purser, L. M., *M B.* *Woolwich* 26Apr.03
Bennett, W., *M.B* *R.A.M. Coll.* 26Apr.03
Fawous, H. B., *M.B.* *R.A.M.Col* 26Apr.03
Fielding, T. B., *M.B.* *R.A.M. Coll.* 26Apr.03
Sewell, E. P., *M.B.* *London District* 26Apr.03
Straton, C. H. *Dover* 26Apr.03
Bartlett, E. S. *Colchester* 26Apr.03
Carroll, G. *R.A.M. Coll.* 26Apr.03
Hyde, D. O., *M.B. Khandalla* 26Apr.03
Hamerton, A. E., *D.S.O.* *Millbank* 26Apr.03
Houghton, G. J. *Barrackpore* 26Apr.03

Captains—contd.

Churton, J. G. *R.A.M. Coll* 26Apr.
Waring, A. D., *M.B.* *R.A.M. Coll,* 26Apr.
Stevenson, T. H. *M.B.* *Chatham* 26Apr.
Cuthbert, J. M., *M.B.* *Glencorse* 26Apr.
McLennan, F., *M.B.* *R A.M. Coll* 26Apr.
Weston, A. F. *Chatham* 26Apr.
Dorgan, J., *M.B.* *Fermoy* 26Apr.
Furnivall, C. H. *Shoeburyness* 26Apr.
Robinson, J. H. *Aldershot* 26Apr.
FitzGerald, FitzG. G. *W. Africa* 26Apr.
Carr, C. H., *M.D.* *Quetta* 30May
Bennett, E. *Portsmouth* 30May
Lauder, F. P. *Edinburgh* 30May
Adderley, A. C. *Leeds* 30May
Tobin, J. *Fethard* 30May
Brown, E. T., *M.D.* *London* 12Aug. 26Apr.
Henderson, P. H., *M.B.* *Weedon* 21June
Murphy, J. P. J., *M.B.* *Western Command* 21June
Greenwood, A. R. *Aldershot* 21June
Hardy, F. H., c.o. 21June
Spiller, W. M. H., *M.B.* *Allahabad* 21June
Jameson, A. D. *R.A.M. Coll.* 21June
Bennett, W. L., *M.B. R.A.M Coll* 21June
Burke, B. B. *Eastern Command* 21June
Fry, W. B. *Canterbury* 21June
Ronayne, C. R. L., *M.B.* *Strensall* 21June
Baillie, G., *M.B.* *Dublin* 21June
Thorpe, L. L. G. *Jubbulpore* 21June
Crosthwait, W. S. *Hayesmore* 21June
Douglass, P. C. *Devonport* 21June
Ellery, R. F. *Devonport* 21June
Popham, R. L. *Dublin* 21June
Waters, W. J. *Jersey* 14Nov.
Shea, H. F., *M.B.* *Millbank* 14Nov.
Fleming, C. E., *M.B.* *Templemore* 14Nov.
Whelan, J. F., *M.B.* *Peshawar* 14Nov.
Lelean, P. S. *Bareilly* 14Nov.
Odlum, W. H. *Nasirabad* 14Nov.
Stephens, F. A. *Edinburgh* 14Nov.
Power, W. M. *Kamptee* 14Nov.
Johnson, J. T., *M.D.* *Newcastle-on-Tyne* 14Nov.
L'Estrange, B. F. G. *Manchester* 14Nov.
Black, R. B., M.B. e.s. 14Nov.
Unwin, T. B., *M.B.* *Cork* 14Nov.
McGrigor, H. J., *M.B.* *W. Africa* 9Nov.
Goodwin, W. R. P. *Rawalpindi* 29Nov
Brunskill, J. H., *M.B.* *Rangoon* 29Nov.
Duffey, A. C., *M.D.* — 29Nov.
Gibson, A. W. *Chatham* 29Nov.
Myles, C. D., *M.B.* *Nowgong* 29Nov.
Hunt, R. N., *M.B.* *Baturbet* 29Nov.
Howley, H. E. J. A. *Armagh* 29Nov.
Fawcett, R. F. M. *W. Africa* 29Nov.
Steele, W. L. *Lucknow* 29Nov.
Davidson, H. A., *M.B.* *Secunderabad* 29Nov.
West, J. W., *M.B.* *Ballykinler Camp* 29Nov.
Risch, W., *M.D.* *Sheffield* 29Nov.
Bateman, H. R. *R.A.M. College* 29Nov.
Pinches, H. G. *Allahabad* 29Nov.

Digitized by Google

Royal Army Medical Corps.

Captains—contd.

Kennedy, J. C., *M.B. London* 29Nov.03
Parsons, A. R. C. *Devizes* 29Nov.03
Cantley, J. B. *R. A. M. College* 29Nov.03
Sparkes, W. M. B. *Portsmouth* 29Nov.03
Smith, S. R., *M.D. Ambala* 29Nov.03
Powell, E. W. *Kirkee* 29Nov.03
Jones, J. L. *Ceylon* 29Nov.03
Worthington, E. S. *Agra* 30Nov.03
Skinner, R. McK. *W. Africa* 1Jan.04
Wells, A. J. W. *Rangoon* 29Jan.04
Sheahan, G. F. *Curragh* 29Jan.04
Bransbury, H. A. *Tidworth* 29Jan.04
Palmer, M. W. *Fatehgarh* 29Jan.04
Woodley, R. N. *Cork* 29Jan.04
Rose, E. *Malta* 29Jan.04
Purbes, R. R., *M.B. Sheerness* 29Jan.04
Hall, A. J. *Jhansi* 29Jan.04
Casey, R. V. *Mill Hill* 29Jan.04
Barber, J. H., *M.B. R. A. M. College* 29Jan.04
Bevan-Robinson, F. E., *M.B. Colaba* 29Jan.04
Bostock, J. S., *M.B. Portland* 29Jan.04
Bissell, A. H. McN. *Western Command* 29Jan.04
Winder, J. H. R., *M.D. Malta* 23Feb.04
Faulds, M. F. *Aden* 9Apr.04
Clarke, J. B., *M.B. York* 14Apr.04
Harding, D. L. *Secunderabad* 22Apr.04
Wilson, R. C., *M.B. Belfast* 3May04
Wrench, E. G., *M.D. Chatham* 26May04
Hyde, P. G., *M.B. Cork* 22June04
McNeven, A. *Julgah* 25June04
Lambelle, F. W., *M.B. Fiersmill* 27June04
Beatty, M. C., *M.B. Deolalee* 27June04
Ritchie, T. F., *M.B. Ferozepore* 27June04
Sampey, A. W. *West Africa* 27June04
Potter, T. J. *Aldershot* 27June04
Williamson, A. J., *M.B. Aden* 27June04
Ayton, E. V. *Portsmouth* 27June04
Rogers, H., *M.B. Multan* 27June04
Davis, W. *Bareilly* 27June04
O'Donoghue, D. J. F. *Dublin* 27June04
Irwin, A. W. A. *Kildare* 1July04
Thomson, C. G. *Lahore* 3Aug.04
Adye-Curran, S. M. *Kirkee* 28Nov.04
Cotterill, L. *Maymyo* 5Dec.04
Harvey, W. J. S. *W. Africa* 14Jan.05
Craig, E. A. *Curragh* 29Jan.05
Long, H. W., *M.B. Ambala* 19May05
Smallman, A. B., *M.B. Secunderabad* 1Mar.06
Tyndale, W. F. *Lucknow* 1Mar.06
Davidson, P., *D.S.O., M.B. Rawalpindi* 1Mar.06
Ellis, W. F. *Multan* 1Mar.06
McKenzie, J., *M.B. Dinapore* 1Mar.06
Walker, N. D., *M.B. Quetta* 1Mar.06
Hayes, A. H. *Ambala* 1Mar.06
Crossley, H. J. *Calicut* 1Mar.06
Ainsworth, R. B. *Wellington* 1Mar.06
Balck, C. A. J. A., *M.B. Rawalpindi* 1Mar.06
Sherr, R. *Ambala* 1Mar.06
Tyrer, R. L. V., M.B. c.s. 1Mar.06
Clarke, F. A. H. *Meerut* 1Mar.06
Read, G. A. K. H. *Sangor* 1Mar.06
Somerville, J. W. S. *Ambala* 1Mar.06
Conway, J. M. H. *Jullundur* 1Mar.06
Rainbow, S. M. W. *Rawalpindi* 1Mar.06
Macphee, H. V. *Shwebo* 1Mar.06
Preston, D. S. *W. Africa* 1Mar.06
Stanley, C. V. B., M.D. c.s. 1Mar.06

Captains.—contd.

Webb, H. G. S. *Lahore* 1Mar.06
Browne, W. W. *Maymyo* 1Mar.06
Rutherford, R., *M.B. Poona* 1Mar.06
Kelly, W. D. C., *M.B. Rawalpindi* 1Mar.06
Harding, N. E. J., *M.B. Rangoon* 1Mar.06
Franklin, R. J. *Benares* 1Mar.06
Bell, J. G., *M.B. Jhansi* 31July06
Winder, M. G. *Pretoria* 31July06
Dawson, F. W. W., *M.B. Middelburg, Cape Colony* 31July06
Gatt, J. E. H., *M.D. Bloemfontein* 31July06
Ranking, R. M., *M.B. Hong Kong* 31July06
Coates, T. S., *M.B. Neemuch* 31July06
Wood, A. E. B., *M.B. Fyzabad* 31July06
Carmichael, J. O. G., *M.B. Poonamallee* 31July06
Bridges, R. H. *Madras* 31July06
Webster, J. A. W. *Perandnar* 31July06
Lambert, F. C. *Potchefstroom* 31July06
Meldon, J. B. *Bangalore* 31July06
Wilmot, R. C. *Poona* 31July06
Holden, C. W. *Bulford* 31July06
Kelly, H. B., *M.B. Bangalore* 31July06
Pennefather, E. M. *Maymyo* 31July06
Brown, G. H. J., *M.B. Mandalay* 31July06
Dunbar, B. H. V. *Jubbulpore* 31July06
Ahern, D. *Karachi* 31July06
Carmichael, D. G., *M.B. Rangoon* 31July06
Crawford, J. M. M. *Lahore* 31July06
Bramhall, C. *Quetta* 31July06
Harty, T. R. *Calcutta* 31July06
Duguid, J. H., *M.B. Straits Settlements* 31July06
Stack, H. T., *M.B. Sitapur* 31July06
Patch, B. G. *Ambala* 31July06
Hughes, G. W. G. c.s. 31July06
Gray, A. C. H., M.B., c.s. *Uganda* 28Feb.07
Watson, D. P., *M.B. Karachi* 28Feb.07
Dudding, T. S. *Bloemfontein* 28Feb.07
Powell, J. E. *Bareilly* 28Feb.07
Ommanney, F. M. M. *Rawalpindi* 28Feb.07
Levers, O., *M.B. Middelburg Cape Colony* 28Feb.07
MacNicol, R. H., *M.B. Secunderabad* 28Feb.07
Fawcett, H. H. J. *Harrismith* 28Feb.07
Pallant, S. L. *Jubbulpore* 28Feb.07
Sylvester Bradley, C. B. *Poona* 28Feb.07
Lewis, S. E., *M.B. Ladysmith* 28Feb.07
Kempthorne, G. A. *Lahore* 28Feb.07
McEntire, J. T., *M.B. Bloemfontein* 28Feb.07
Dunkerton, N. E. *Potchefstroom* 28Feb.07
Hanafin, P. J. *Pretoria* 28Feb.07
Richmond, J. D., *M.B. Quetta* 28Feb.07
Glanvill, E. M. *Harrismith* 28Feb.07
Wetherell, M. C., *M.B.* *Campbellpore* 28Feb.07
Hildreth, H. C. *Wellington* 28Feb.07
MacDowall, W. MacD. *Kamptee* 28Feb.07
Collins, R. T. *Roorkee* 28Feb.07
Wright, T. J. *Rangoon* 28Feb.07
Osburn, A. C. *Agra* 28Feb.07

Lieutenants.

Turner, F. J. *Karachi* 31Aug.03
Rugg, G. F. *Colchester* 30Jan.04
Thomson, D. S. B., M.B. c.s. 30Jan.04
Fairbairn, J., *M.B. Colaba* 30Jan.04

Lieuts.—contd.

Bousfield, L., M.B. c.s. 30Jan.04
Anderson, R. G. c.s. 30Jan.04
Douglass, J. H., *M.D. Bangalore* 30Jan.04
Arthur, A. S., *M.B. Nowshera* 30Jan.04
Lewis, R. R. *Secunderabad* 30Jan.04
Otway, A. L., *M.B. Nastrabad* 30Jan.04
Turner, C. H. *Rawalpindi* 30Jan.04
Noke, F. H., *M.B. Poona* 30Jan.04
Whitehead, E. C. *Pretoria* 30Jan.04
Vaughan, W. F. H. *Bellary* 30Jan.04
Hole, R. B., *M.B. Colaba* 30Jan.04
Lucas, T. C., *M.B. Kirkee* 30Jan.04
Ostheart, G. R. *Rawalpindi* 30Jan.04
Wiley, W., *M.B. Secunderabad* 30Jan.04
Harding, H., *M.B Hyderabad* 30Jan.04
Turnbull, J. A. *Rawalpindi* 30Jan.04
Grant, M. F. *Quetta* 30Jan.04
Johnstone, D. P. *Bangalore* 30Jan.04
Moore, E. H. M. *Wynberg Cape Colony* 30Jan.04
Ahern, M. D. *Feresspore* 30Jan.04
Garland, F. J., *M.B. Ahmednagar* 30Jan.04
Meaden, A. A. *Mhow* 30Jan.04
Cahill, R. J., *M.B. Peshawar* 30Jan.04
Bowie, S. O. *Poona* 30Jan.04
Connell, H. B. c.c. 30Jan.04
Hayes, G. S. O. *Devonport* 30Jan.04
Byam, W. *Egypt* 30July04
Eyley, C. *Hong Kong* 30July04
Dwyer, P., *M.B. Mhow* 30July04
Davy, P. C. T., *M.B. Colchester* 30July04
Mackenzie, J. F. C. *Meerut* 30July04
Wilson, H. T. *Rawalpindi* 30July04
Hallowes, R. C., *M.B. Cyprus* 30July04
Campbell, J., *M.B. Lucknow* 30July04
Harvey, G. A. D. *Straits Settlements* 30July04
Winckworth, H. C. *Malta* 30July04
Russell, H. W., *M.D. Jamaica* 30July04
Luxmoore, E. J. H. *Meerut* 30July04
Sidgwick, H. C. *Jamaica* 30July04
Sinclair, M., *M.B. Stalkot* 30July04
Painton, G. R. *Jamaica* 30July04
Low, N. *St. Thomas Mount* 30July04
Fraser, A. N., *M.B. Hong Kong* 30July04
Cordner, R. H. L. *Rawalpindi* 30July04
Carter, H. St. M., *M.D. Crete* 30July04
Frost, A. T., *M.B. Hong Kong* 30July04
Doig, K. A. C. *Shahjahanpur* 30July04
Lloyd Jones, P. A. *Malta* 30July04
Beadnel H. O. M. *Ambala* 30July04
Millar, C. R. *Ceylon* 30July04
Richard, G. H. *Calcutta* 30July04
Maughan, J. St. A. *Malta* 30July04
Thurston, L. V. *Mhow* 30July04
Gater, A. W. *Attock* 30July04
Lynch, J. P. *Lucknow* 30July04
Thomson, C. P., *M.D. Egypt* 31Jan.05
Heron, G. W. *Egypt* 31Jan.05
Buchanan, R. J. B. *Mauritius* 31Jan.05
Churchill, G. B. F. *Canongore* 31Jan.05
Wallace, G. S., *M.B. Mauritius* 31Jan.05
Nealor, W. S. *Meerut* 31Jan.05
Meredith, R. G., *M.B. Malta* 31Jan.05
Roberts, F. R. *Malta* 31Jan.05
McNeight, A. A., *M.B. Allahabad* 31Jan.05

Digitized by Google

Royal Army Medical Corps.

Lieuts.—contd.

Gibbon, T. H., *M.D.* *Crete* 31 Jan. 05
Hoar, J. E. *Secunderabad* 31 Jan. 05
Booth, E. B., *M.D.* *Jhansi* 31 Jan. 05
Thompson, R. J. C. *Pretoria* 31 Jan. 05
Holbrooke, C. D. M. *Poona* 31 Jan. 05
Lithgow, E. G. R. *Pretoria* 31 Jan. 05
Power, P., *M.B.* *Jamaica* 31 Jan. 05
Pascoe, J. S. *Egypt* 31 Jan. 05
O'Brien, C. W. *Peshawar* 31 Jan. 05
Tabuteau, G. G. *Jhansi* 31 Jan. 05
Rahilly, J. M. B. *Egypt* 31 Jan. 05
M.B.
Humfrey, R. E. *Belgaum* 31 Jan. 05
M.B.
Maydon, W. G., *Calcutta* 31 Jan 05
Ormrod, G., *M.B.* *Mandalay* 31 Jan. 05
Anderson, J. A., *S. Africa* 31 July 05
M.B.
Browne, C. G. *Netley* 31 July 05
Sherren, H. G. *Belgaum* 31 July 05
Emerson, H. H. A. *Bermuda* 31 July 05
M.B.
Lewis, R. P. *S. Africa* 31 July 05
Graham, J. H., *Egypt* 31 July 05
M.B.
Benson, W., *M.B.* *Rawalpindi* 31 July 05
Ferguson, G. E. *Egypt* 31 July 05
Fawcett, C. E. W. *Bangalore* 31 July 05
S., *M.B.*
Rose, A. M., *M.B.* *Bermuda* 31 July 05
Rees, G. H., *M.B.* *Egypt* 31 July 05
Scatchard, T. *Lucknow* 31 July 05
Symons, V. H. *S. Africa* 31 July 05
Anthonisz, E. G. *Bangalore* 31 July 05
Bryden, R. A. *S. Africa* 31 July 05
Moss, E. L. *Agra* 31 July 05
Irvine, A. E. S. *Middleburg* 31 July 05
Transvaal
Moriarty, T. B. *Lucknow* 31 July 05
Ritchie, M. P. H., *Rawalpindi* 31 July 05
Weston, W. J. *Aldershot* 31 July 05
Farrant, P. *Jamaica* 31 July 05
Hastings, A. E. F. *Fyzabad* 31 July 05
Cromie, M. J. *Poona* 31 July 05
Dunne, J. S. *Bareilly* 31 July 05
Potts, E. T., *M.D.* *Pretoria* 31 July 05
Ware, G. W. W., *Lucknow* 31 July 05
M.B.
McConaghy, W., *Pretoria* 31 July 05
M.B.
Nimmo, W. C. *Fyzabad* 31 July 05
Wyatt, C. J., *M.B.* *Curragh* 31 July 05
Keane, M. *Mauritius* 31 July 05
White, C. F., *M.B.*, *Lucknow* 31 July 05
Sampson, F. C., *S. Africa* 31 July 05
M.B.
Blackwell, T. S. *Bangalore* 31 July 05
Smyth, R. S., *M.D.* *Dublin* 31 July 05
Priestley, H. E. *Gibraltar* 31 July 05
Marett, P. J. *Aldershot* 31 July 05
O'Carroll, A. D., *Malta* 31 July 05
M.B.
Vidal, A. C. *Aldershot* 31 July 05
Stewart, H., *M.B.* *Queenstown* 31 July 05
Drew, C. M., *M.B.* *London District* 30 Jan. 06
Sutcliff, A. A., *Winchester* 30 Jan. 06
M.B.
Cummins, A. G., *Curragh* 30 Jan. 06
M.B.
Gotelee, H. E. *(on prob.)* 30 Jan. 06
Littlejohns, A. S. *R.A.M. College* 30 Jan. 06
Galwey, W. R., *Queenstown* 30 Jan. 06
M.B.
Archibald, R. G., *R.A.M. College* 30 Jan. 06
M.B.

Lieuts.—contd.

McCammon, F. A., *Londonderry* 30 Jan. 06
M.B.
De la Cour, G., *M.B.* *Millbank* 30 Jan. 06
Egan, W., *M.B.* *Bilsen* 30 Jan. 06
Tate, R. G. H., *M.D.* *Dublin* 30 Jan. 06
Dawson, A. *M.B.* *London District* 30 Jan. 06
Forrest, F. *Norwich* 30 Jan. 06
Williams, A. S. *Chichester* 30 Jan. 06
Honeybourne, V. C. *Dover* 30 Jan. 06
Edmunds, C. T. *Gordon* 30 Jan. 06
Johnson, V. G. *Woolwich* 30 Jan. 06
Morris, C. R. M., *M.B.* *Bere Island* 30 Jan. 06
Newman, R. E. U., *M.B.* *Queenstown* 30 Jan. 06
Paine, E. M. W. *Larkhill Camp* 30 Jan. 06
Howell, F. D. G. *Gosport* 30 Jan. 06
Gillatt, W. H., *M.B.* *Aldershot* 30 Jan. 06
Sampson, P. *Longmoor* 30 Jan. 06
Dill, M. G., M.B *e.a.* 30 Jan. 06
Mulligan, J. B. G. *Dublin* 30 Jan. 06
O'Neill, E. M., *M.B.* *Bulford* 30 Jan. 06
Edwards, G. B. *Gosport* 30 Jan. 06
Scott, J. W. L. *Netley* 30 Jan. 06
Smales, W. C. *Birmingham* 30 Jan. 06
Bond, A. H. *Gosport* 30 Jan. 06
Leslie, T. C. C. *S. Africa* 30 Jan. 06
Robinson T. T. H. *Aldershot* 30 Jan. 06
M.B.
O'Grady, D. DeC. *Dublin* 30 Jan. 06
Gibson, L. G. *Aldershot* 30 Jan. 06
Stewart, P. S., *Clogheen* 30 Jan. 06
M.B.
Sexton, T. W. O. *Dublin* 30 Jan. 06
Stevenson, G. H. *Dublin* 30 July 06
M.B.
Spencer, J. H., *(on prob.)* 30 July 06
M.B.
Forsyth, W. H., *Netley* 30 July 06
M.B.
Amy, A. C., *M.B.* *Deepcut* 30 July 06
Heslop, A. H., *Kushat* 30 July 06
M.B.
Mitchell, W., *M.B.* *York* 30 July 06
Sim, J. A. B., *M.B.* *Edinburgh* 30 July 06
Elliot, E. J., *M.B.* *Netley* 10 July 06
Gibbon, E., *M.B.* *Aldershot* 30 July 06
Leslie, R. W. D *Dover* 30 July 06
Lathbury, E. B. *Colchester* 30 July 06
Scaife, C., *M.D.* *Dublin* 30 July 06
Corbett, D. M., *Curragh* 30 July 06
M.B.
Lochrin, M. J. *Curragh* 30 July 06
Caddell, E. D., *Dublin* 30 July 06
M.B.
Johnson, B. *(on prob.)* 30 July 06
Lunn, W. E. C., *(on prob.)* 30 July 06
M.B.
Foster, J. R. *Woolwich* 30 July 06
Boyce, W. W. *Dublin* 30 July 06
Cooke, O. C. P. *Devonport* 30 July 06
Coutts, D., *M.B.* *Netley* 30 July 06
Benett, A. M. *Bulford* 30 July 06
Bracken G. P. A. *Limerick* 30 July 06
Bradish, F. L. *Fermoy* 30 July 06
Bennett, J. A., *Portsmouth* 30 July 06
M.B.
Bell, W. J. E., *Lichfield* 30 July 06
M.B.
Bowle, C. W. *Colchester* 30 July 06
Howell, H. L. *Woolwich* 30 July 06
Loughnan, W. F. M. *Netley* 30 July 06
Browne, T. W. *Waterford* 30 July 06

Lieuts.—contd.

Thompson, W. L., *Aldershot* 30 Ju
M.B.
Kelly, C., *M.B.* *Netley* 30 Ju
MacCarthy, D. T., *Netley* 30 Ju
M.B.
Phelan, E. C., *Shornclife* 30 Ju
M.B.
O'Keeffe, J. J., *Portsmouth* 30 Ju
M.B.
Galgey, R. C. *Bulford* 30 Ju
Kavanagh, E. J. *Colchester* 30 Ju
M.B.
Jacob, A. H. *(on prob.)* 30 Ju
Denyer, C. H *(on prob.)* 30 Ju
Beaman, W. K. *(on prob.)* 30 Ja
Cassidy, C. *(on prob.)* 30 Ja
Fraser, A. D., *(on prob.)* 30 Ja
M.B.
Leahy, M. P., *M.B.* *(on prob.)* 30 Ja
Turner, F. T. *(on prob.)* 30 Ja
Fortescue, A., *M.B.* *(on prob.)* 30 Ja
Gibson, H. G. *(on prob.)* 30 Ja
Wood, J. L. *(on prob.)* 30 Ja
Field, S. *(on prob.)* 30 Ja
O'Connor, R. D. *(on prob.)* 30 Ja
Mackenzie, D. F. *(on prob.)* 30 Ja
M.B.
Boyd, J. B. M. *(on prob.)* 30 Ja
Carlisle, G. *(on prob.)* 30 Ja
Middleton, E. M. *(on prob.)* 30 Ja
McEwen, O. R. *(on prob.)* 30 Ja
Gurley, J. H. *(on prob.)* 30 Ja
Chapman, F. H. M. *(on prob.)* 30 Ja
Elliott, A. C., *M.B.* *(on prob.)* 30 Ja
Langrishe, J. du P., *(on prob.)* 30 Ja
M.B.
Avise, W. G. *(on prob.)* 30 Ja
Purdon, W. S., *M.B.* *(on prob.)* 30 Ja
Perry, H. M. J. *(on prob.)* 30 Ja
Hart, J. C., *M.B.* *(on prob.)* 30 Ja
Wilson, M. O., *(on prob.)* 30 Ja
M.B.
Scott, T. H., *M. B.* *(on prob.)* 30 Ja
Andrews, L. A. A. *(on prob.)* 30 Ja
Rudkin, G. F. *(on prob.)* 30 Ja
Carruthers, V. T. *(on prob.)* 30 Ja
M.B.
Fairbrother, H. W. *(on prob.)* 30 Ja
Casement, F., *M.B.* *(on prob.)* 30 Ja

Adjutant.

Birrell, E. T. F., *Depôt.*
M.B., *Capt.* *Aldershot*

Quarter-Masters.

Merritt, G. *Cape Town* 10 Ju
hon. m. 10 Ju
Beach, J. H. W., *No. 18 Co.*, *Millbank, London, S. W.* 8 Ju
hon. m. 8 Ju
Hirst, J. *Portsmouth* 4 F
hon. maj. 4 F
Goater, B. *Chester* 23 D
hon. maj. 23 D
Lockhart, H. *No. 14 Co. Dublin* 16 M
hon. maj. 16 M
Lines, E. *Malta* 4
hon. capt. 4
Crawley, C. *Egypt* 8 A
hon. capt. 8 A
Brake, T. F. *Dublin* 8 S
hon. capt. 8 S
Short, J. B. *Maritzburg* 12 S
hon. capt. 29 N
Hasell, H. G. *No. 12 Co. Woolwich* 17 A
hon. capt. 17 A

Digitized by Google

Royal Army Medical Corps.

Quarter-Masters—contd.

Finlay, A. *Aldershot* 6May98
hon. capt. 6May98
Allen, G. L., *hon. lt. Malta* 9June97
Bruce, A. *Woolwich* 24Nov.97
hon. capt. 23Aug.02
Macintosh, P., *No. 13 Co.*, 24Aug.98
hon. lt. Edinburgh
Hanley, R., *hon. lt. No 10 Co.*, 28Dec.98
Chatham
Whitehorn, J. O. B., *No. 16 Co* 9Mar.99
hon. lt. Cork
Patton, G. H., *Aldershot* 24June99
hon. lt. Depôt
Brock, H. S. *Potchefstr.om* 12July99
hon. lt.
Spedtman, H., *hon. lt. Bloem-* 4Oct.99
fontein
Chalk, A. J., *hon. lt. No. 11 Co.*, 18Nov.99
Dover
Green, J., *hon. lt. No. 7 Co.*, 18Nov.99
Devonport
Talbot, W. J. C. *No. 8 Co.*, 18Nov.99
hon. lt. York
Mann, E. P., *hon. lt. Southampton* 18Nov.99
Ramsay, R. E., *hon. lt. No. 9 Co.*, 6Dec.99
Colchester

Quarter-Masters—contd.

McClay, J., *hon. lt. Woolwich* 6Dec.99
Short, G. F., *hon. lt. North* 6Dec.99
China
Woolley, H., *hon. lt. Gibraltar* 13Dec.99
Glennon, J., *hon. lt. No. 13 Co.*, 13Dec.99
Belfast
Hall, F. W., *hon. lt. Aldershot* 2Jan.00
Morrison, A., *hon. lt. Bulford* 3Jan.00
Attwood, J., *Hilsea* 24Jan.00
hon. lt.
Duncan, W., *hon. lt. Netley* 24Jan.00
Roberts, R. O., *Maritzburg* 24Jan.00
hon. lt.
Bruce, F., *hon. lt. Dublin* 3Feb.00
Holway, W. G., *hon. lt. Wynberg, Cape Colony* 3Feb.00
Offord, E. P., *hon. lt. Gosport* 3Feb.00
Audus, H. J. F., *No. 3 Co.*, 3Feb.00
hon. lt. Aldershot, tempy.
Conolly, J. B., *hon. lt. Netley* 7Mar.00
Houghton, E., *hon. lt. Belfast* 17Mar.00
Scott, R., *hon. lt. Malta* 17Mar.00
Wilson, A., *Hong Kong* 17Mar.00
hon. lt.
Glover, H. W., *hon. lt. No. 2 Co.* 17Mar.00
Aldershot

Quarter-Masters—contd.

Exton, T., *hon. lt. No. 1 Co.*, 28May00
Aldershot
Crookes, F. *Devonport* 28May00
hon. capt. 29Nov.00
Cowan, R. R., *hon. lt. Shorncliffe* 30May00
Benson, G. A., *hon. lt. No. 17 Co*, 9June00
Curragh
Jacomb, T. J., *hon. lt. Pretoria* 9June00
Wakefield, H. P., *No. 20 Co.*, 28June00
hon. lt. Bulford
Wheeler, A., *hon. lt. Aldershot* 28June00
Depôt
Pilgrim, A. J., *hon. lt. London* 18Aug.00
Lunney, A., *No. 6 Co.*, 18Feb.01
hon. lt. Portsmouth
Clapshaw, A., *hon. lt.* *York* 12Mar.01
Archibald, W. N., *Egypt* 12Mar.01
hon. lt.
Watkins, J., *hon. lt. No. 19 Co.*, 12Mar.01
Chester
Gillman, J., *hon. lt. R. A. M. C. Cos.*, 11Jan.02
Netley
Cope, T. F., *hon. lt. Pretoria* 11Jan.02

ARMY MEDICAL SERVICE.

Retired Medical Officers of the Regular Army and Medical Officers of the Militia who are Employed.

REGULAR ARMY, RETIRED.

Donnelly, Col. R. B., *C.B., M.D., London*
Anderson, Lt.-Col. E., *Bury St. Edmunds.*
Elliott, Lt.-Col. W. E. G., *M.D. (Hon. Brig. Surg.), Naas.*
Evatt, Lt.-Col. A. H., *M.B., Sandown.*
Wilkie, Lt.-Col. W. O'B. *(Hon. Brig. Surg.), Truro.*
Harris, Lt.-Col. W. H., *M.D., Clifton, Bristol.*
Oglvie, Lt.-Col. W. O., *M.B., Seaforth.*
Robinson Lt.-Col. R. H., *Guernsey.*
Grove, Lt.-Col. J. D. *(Hon. Brig. Surg.), Weymouth.*
Shekleton, Lt.-Col. H. H., *M.D., Oxford*
Leatherland, Lt.-Col. J., *M.B., Dublin*
Bowen, Capt. H., *Ipswich.*
Williamson, Lt.-Col. J. G., *Leicester.*
Cuna, Lt.-Col. J. *M.B., Ayr*
Jones, Lt.-Col. W. M., *Sch. of Musk., Hythe.*
Crowley, Lt.-Col. J. A., *M.D., Kingston.*
Browne, Col. A. L., *M.D., Taunton.*
Smith, Lt.-Col. H., *M.B., London.*
Bennett, Lt.-Col. J., *Derby.*
Parker, Col. W. A., *Penally.*
Redman, Lt.-Col. J., *Detention Barracks, Dublin.*
Connolly, Maj. P., *Belfast.*
Ward, Lt.-Col. L. B., *Coventry.*
Smith, Lt.-Col. P. B., *M.D., Chichester.*
Hogge, Lt.-Col. W., *Jersey.*
Charlesworth, Lt.-Col. H., *C.M.G., London*

Liable to be recalled to Service.

Forster, Lt.-Col. G. F., *Bedford.*
Green, Maj. P. G., *Fort Staddon.*
Harvey, Lt. Col. J., *M.D., R. Mil. Coll.*
Heywood, Lt.-Col. L., *M.B., Detention Barracks, Aldershot*
Jones, Maj. J. F., *Lancaster.*
Kelly, Lt.-Col. T. B. A., *Detention Barracks, York.*
Lawrence, Lt.-Col. W. G., *Christchurch.*
Longhlin, Lt. Col. J., *M.D., Bradford.*
Reed, Lt.-Col. A., *M.B., Worcester*
Riordan, Lt.-Col. J., *M.B., Clonmel.*
Carey, Lt.-Col. J. T., *M.B., Manchester.*
Myles, Maj. E. H., *M.B., Guernsey.*
Robinson, Surg.-Lt.-Col. G. S., *Eastbourne.*
Butterworth, Maj. S., *Carlisle.*
Trewman, Lt.-Col. G. T., *Reading.*
Osburne, Lt.-Col. J., *Galway.*
Wilson, Lt.-Col. E. M., *C.B., C.M.G., D.S.O., Record Office, Aldershot.*
Spence, Maj. A. E. C., *M.B., Warwick.*
Zimmermann, Maj. B. F., *Topsham.*
Moir, Maj. J. D., *M.B., Gt. Yarmouth.*
McCormack, Maj. R. J., *M.D., Omagh.*
Dixon, Lt.-Col. T. A., *M.D., Maidstone.*
Power, Maj. R. I., *Waterford.*
Archer, Lt.-Col. T., *Lydd.*
Bourke, Lt.-Col. U. J., *M.B., Hamilton.*
Moffet, Lt.-Col. G. E., *M.B., Perth.*
Greig, Lt.-Col. F. J., *Stirling.*
Kearney, Lt.-Col. J., *M.D., Wrexham.*
Hayes, Maj. J P. S., *Gravesend.*
Long, Maj. J. W. F., *Military Prison, Dover.*
Corkery, Lt.-Col. T. H., *Exeter.*
Barnes, Lt.-Col. R. W., *Dorchester.*
Whitty, Lt.-Col. M. J., *M.D., Liverpool.*
Tatham, Lt.-Col. C. J. W., *Scarborough*
Mallins, Lt.-Col. J. R., *M.R., Detention Bks., Gosport.*
Nicolls, Lt.-Col. J. M., *M.B., Birr*
Scanlan, Lt. Col. A. De C., *Detention Barracks, Woking.*
Bowman, Lt.-Col. W. S., *Cork Detention Barracks.*
Wade, Maj. G. A., *Horfield.*

MILITIA MEDICAL OFFICERS.

Spurgin, Surg.-Lt.-Col. H. B., *Northampton.*
Edwards, Surg.-Lt.-Col. H. N., *Shrewsbury*
McFadyen, Surg. Lt.-Col. D., *Inverness.*
Beggs, Capt. S. T., R.A.M.C. (Mila.), *Burnley.*
Graham, Capt. J. H. P., R.A.M.C. (Mila), *Brecon.*
Steele, Capt. W. K., R.A.M.C. (Mila), *Devizes*
Tichborne, Capt. C. R., R.A.M.C. (Mila), *Enniskillen.*

Digitized by Google

ROYAL ARMY MEDICAL CORPS (MILITIA).

***Head-Quarters*—Aldershot.**

Hon. Colonel.

Treves, Sir F., Bt., G.C.V.O., C.B. **20Aug.02**

Lieut.-Colonel.

Clark, *Sir* J. R. A., *Bt.*, *C.B.*, Mal., *hon. a.* (*Hon. Lt.-Col. in Army* 1Apr.03) **5Dec.00**

Major.

p.s.O'Connor, W. M., *M.D.* (*Hon. Maj. in Army* 1Apr.03) **20Aug.00**

Aldershot Command, No. 1 Aldershot Company.

[Cambridge Hospital, Aldershot.]

(*Embodied* 13 Nov. 99 to 28 Feb. 03.)

Captain .. p.s. Bartholomew, E. U. (*Hon. Lt. in Army* 1Apr.03) 18June03

Lieutenant Stirling, R. J. 1Apr.06

Aldershot Command, No. 2 Aldershot Company.

[Connaught Hospital, Aldershot.]

(*Embodied* 13 Nov. 99 to 28 Feb. 03.)

Major .. p.s. Simpson, J. T. (*Hon. Capt. in Army* 1Mar.03) 13Jan.06

Captain .. p.s. Furness, J. C. (*Hon. Lt. in Army* 1Mar.03) 18June05

Eastern Command, No. 1 Woolwich Company.

[The Royal Herbert Hospital, Woolwich.]

(*Embodied* 13 Nov. 99 to 28 Feb. 03.)

Captains .. { p.s. Steele, W. K. (*Hon. Capt. in Army* 1Mar.03) 18Nov.99
{ p.s. Fox, H., *M.B.* (*Hon. Lt. in Army* 1Mar.03) 28May05

Lieutenant

Eastern Command, No. 2 Colchester Company.

[Colchester.]

(*Embodied* 13 Nov. 99 to 28 Feb. 03.)

Captain .. p.s. McAllum, S. G., *M.D.* (*Hon. Lt. in Army* 1Mar.03) .. 4June04

Lieutenant

Eastern Command, No. 3 Thames Company.

[Fort Pitt, Chatham.]

Captain .. p.s. Mortis, H. E. (*Hon. Capt. in Army* 1Mar.03) 18May98

Lieutenant

Irish Command, No. 1 Dublin Company.

[Royal Infirmary, Dublin.]

(*Embodied* 17 May 00 to 31 Mar. 03.)

Captain .. p.s. Clerke, J. (*Hon. Capt. in Army* 1Apr.03) 11Jan.02

Lieutenant p.s. Cunningham, H. H. B. (*Lt. Res. of Off.*) (*t*) 2Dec.05

Irish Command, No. 2 Dublin Company.

[Dublin.]

Captain .. p.s. Tichborne, C. R. (*Hon. Lt. in Army* 1Apr.03) 18June05

Lieutenant O'Donovan, R. A 24Mar.06

Irish Command, No. 3 Belfast Company.

[Belfast.]

(*Embodied* 1 Apr. 02 to 31 Mar. 03)

Captain .. p.s. Beggs, S. T. (*Hon. Lt. in Army* 1Apr.03) 19June04

Lieutenant p.s. McCarroll, J. C., *M.B.* .. 18Feb.05

Irish Command, No. 4 Cork Company.

[Cork.]

Captain ..

Lieutenant { Murphy, D. 4Jan
{ Carroll, P. J., *M.B.* 3Apr

London District, London Company.

[Temporary Hd.-Qrs. Depôt, Aldershot.]

Captain ..

Lieutenant Ranson, W. 26May

Northern Command, Lichfield Company.

[Lichfield.]

(*Embodied* 17 May 00 to 31 Mar. 03.)

Captain .. p.s. Graham, J. H. P. (*Hon. Lt. in Army* 1Apr.03) 6May

Lieutenant

Northern Command, York Company.

[York.]

(*Embodied* 17 May 00 to 31 Mar. 03.)

Captain .. p.s. Bullen, H. J. L. (*Hon. Lt. in Army* 1Apr.03) .. . 26Feb.

Lieutenan

Scottish Command, No. 1 Edinburgh Company.

[Edinburgh.]

Captain .. p.s. Sinclair, W. V. (*Hon. Lt. in Army* 1Apr.03) .. .. 19Dec.

Lieutenant p.s. Adams, D. V. M., *M.B.* .. 25Mar.

Scottish Command, No. 2 Glasgow Company.

[Glasgow.]

Captain .. Sloan, S. M., *M.B.* .. .. 15Mar.

Lieutenant

Southern Command, No. 1 Portsmouth Company.

[Portsmouth.]

(*Embodied* 13 Nov. 99 to 28 Feb. 03.)

Captain ..

Lieutenant p.s. Bissell, F. E., *M.D.* .. 3Dec.

Southern Command, No. 2 Devonport Company.

[Devonport.]

Captain .. p.s. Dalby, H. E. (*Hon. Capt. in Army* 1Apr.03) .. .. 28Mar.

Lieutenant

UNPOSTED.

Captains.

p.s. *Fletcher, W.*, D.S.O., M.B. (*Hon. Capt. in Army* 1Mar.03) *c.s.* 1Dec.00

p.s. *Hopkins, J. W.* (*Hon. Lt. in Army* 1Mar 03), *f.c.* 28Feb.05

p.s. *Best, W. H. G. H.* (*Hon. Lt. in Army* 1Mar.03), *c.c.* 30Apr.05

p.s. *Lane, G.* (*Hon. Lt. in Army* 1Mar.03), *c.c.* 30Mar.06

Digitized by Google

ROYAL ARMY MEDICAL CORPS (VOLUNTEERS).†

Uniform—Blue. *Facings*—Dull Cherry.

Eastern Command, Maidstone Companies (2)

(The Palace, Maidstone.)

Honorary Lieutenant-Colonel Commandant.

p. Cunliffe, Hon. Surg.-Col. J., M.B., VD. 5Mar.04

Major. (1)

p. Oliver, C. P., *M.D.* 26Feb.02

Company Officers. (11)

p. Rogers-Tillstone, J. M., *Capt.* 12Apr.05
p. Hemchley, A. R., *M.D., Lt.* 2June06
p. Gibb, J. A., *Lt.* 2June06
p. Ward, J., *Lt.* 1Aug.06
Burgess, P. C., *Lt.* 31Oct.06
28May06
Flint, W. H., *Lt.* 18Mar.07

Quarter-Masters. (2)

Hobson, E. P. 7May04
Barford, G. E., *hon. lt.* 26Feb.07

Acting Chaplains.

Threlfall, *Rev.* C. G., *M.A.* (*C*) 21Sept.02
Finch-Smith, *Rev.* H. D., *B.A.* 29Aug.06
4Mar.06
Shallis, *Rev.* J. Le M. 10Oct.06

Eastern Command, Woolwich Companies (5)

(School of Ambulance, Brookhill Road, Woolwich.)

Hon. Colonel.

Collingridge, Surg. Lt.-Col. W., M D., *late* Mid. M.S. Corps 26Mar.02

Lt.-Colonel.

p. Stephenson, F. L., *M.B.*, VD., *hon. c.* 12Mar.02

Major. (1)

p. Hartt, C. H., V.D., *hon. l.c.* 2July01
p. Greenway, A. S., *M.D.* 20June02

Company Officers. (32)

p. Bartlett, T. W., *Capt.* 16Apr.02
p.s. Taylor, M., *M.B., hon. m.* (*Hon. Capt. in Army* 28Sept.02) 16Apr.02
p. Dennett, H. B., *Capt.* 18June04
p. Hardie, J., *M.B., Capt.* 2July04
p. Payne, W. H., *Capt.* 27Aug.04
p. Jermain, A. E., *Lt.* 6Feb.04
p. Warrack, J. S., *M.D., Lt.* 19Nov.04

Transport Officers.

Lemax, W. T. 19Nov.04
Qr.-Mr. 2July04
Moment, A. J., *Lt.* 15Apr.05
Qr.-Mr. 2July04

Quarter-Masters. (5)

p. Hammond, E. N. 27Apr.01
p. Elkins, J. P. 26July01
p. Taylor, A. J. 16June02
Middlebrooke, H. E., *hon. lt.* 26July05
Hardcastle, B., *hon. lt.* 7July06

Adjutant.

Inkson, E. T., Capt. R. A. Med. Corps (*Capt. in the Army* 29 Nov. 00) 24Oct.05

Acting Chaplain.

Cadet Corps.

(St. Michael's, Woolwich.)

Captain.

Elkins, J. P., Qr.-Mr. Woolwich Cos. 14Jan.05

Lieutenant.

Taylor, A. J., Qr.-Mr. Woolwich Cos. 14Jan.05

London District, London Companies (5)

(Calthorpe St., Gray's Inn Road, W.C.)

Hon. Colonel.

p. Cunliffe, Hon Surg.-Col. J. M.B., VD 22Oct.04

Lt.-Colonel.

p. Matthews, V., VD., *hon. c.* 9Apr.04

Major.

p. Harper, J., *M.D.* 26May04

Company Officers. (27)

p. Woodhead, G. S., *M.D., Maj.* 9July02
p. Whait, J. R., *M.B., Capt.* 22Feb.99
p. Urquhart, C. T. D., M.B., *Capt.* 4Sept.97
p. Miles, W. E., *Capt.* 30Dec.00
p.s. Sharpe, W. S., *M.D., Capt.* 11July00
p. Waggett, E. B., *M.B., Capt.* 2Aug.01
p. Granville, A., *Capt., f.o.* 28Sept.02
p. Herrington, E.W., *Capt* (*Hon. Lt. in Army* 19July02) 27Jan.03
p. Snape, E. A., *M.D., Capt.* 4Jan.05
p. Phillips, H. C., *Lt.* 10July05
Fairbank, H. A. T., *Lt.* 1Mar.07

Adjutant.

LLoyd, L. N., *D.S.O.*, Capt. R.A. Med. Corps (*Capt. in the Army* 7 July 02) 1Nov.05

Transport Officers.

Quarter-Masters. (3)

p. Bennett, J. W., VD, *hon. capt.* 6Feb 92
20Feb.99
p.s. Purcell, H. E. L. 20July98
p.s. Smith, E. H. 10May99
Jones, H. C. 24Sept.04

Acting Chaplain.

Northern Command, Leeds Companies (2)

(48, St. James' Street, Leeds.)

Major

p.s. Birch, de B., *M.D.* (*in command*) 9July02

Company Officers.

p Wear, A. E. L., *M.D., Capt.* 22June05
p. Robson, H. J., *Lt.* 19Mar.04
p. Young, W. McG., *M.D., Lt.* 7May04
p.s. Sharp, A. D., *Lt.* 23July05
Collinson, H., *M.B., Lt.* 13Dec.05
Whailey, F., *M.B., Lt.* 7Nov.06

Quarter-Masters. (2)

p. Gardner, W., *hon. capt.* 5Mar.92
Boswell, J., *hon. lt.* 7Feb.06

Acting Chaplain.

Phillips, *Rev.* J. F., *B.A.* 9Mar.98

† Companies of Royal Army Medical Corps (Volunteers) are attached to the Company of the Royal Army Medical Corps serving in the same district.

Digitized by Google

Royal Army Medical Corps (Volunteers).

Scottish Command, Aberdeen Companies (2) (and a Bearer Co. for the Gordon Brig.)
(Albert Hall, 14, Union Wynd, Aberdeen.)

Major.

p. Riddell, J. S., *M.V.O., M.B. (in command)* 3July02

Company Officers. (11)

p. Mackintosh, A. W., *M.D., Capt.* 26Feb.02
p. Lister, A. H., *M.B., Capt.* 2Feb.04
p. Fortescue, W. A. I., *M.B., Capt* 26Mar.04
p. Kelly, F., *M.D., Capt* 26Mar.04
p. Ogston, A., *M.B., Capt* 26Mar.04
p. Fraser, T., *M.B., Capt.* 26Mar.04
p. Mitchell, P., *M.D., Capt.* 20Dec.05
p. Smart, J., *M.B., Capt.* 2/Dec.06
p. Milne, J. W., *M.B., Capt.* 27Dec.06
p. Noble, J. D., *M.B., Capt.* 28Dec.06
27June02
p. Horie, D., *M.B., Lt.* 8Mar.05
12Dec.02
p. Innes, J., *M.B., Lt.* 2)Dec 05
p. Howie, P., *M.B., Lt.* 14Mar.06

Quarter-Master (2)

p. Cromar, J. 24Jan.02
Duthie, D. H., *hon. lt.* 7Apr.06

Acting Chaplain.

Smith, *Rev.* J., *M.A., B.D.* 3June99

Scottish Command, Edinburgh Company (1)
(6, Gillespie Street. Edinburgh.)

Company Officers. (3)

p Waterston, D., *M.D., Capt. (in command)* 11Aug.06
p. Wade, H., *M.B., Lt.* 6Feb.04
p. Darling, W., *Lt.* 18Feb.05
Darling, J. M., *M.B., Lt.* 3Mar.06

Quarter-Master. (1)

p. Bashford, W. T., *hon. capt.* 26Nov.97

Scottish Command, Glasgow Companies (5)
(Gilbert St., Yorkhill, Glasgow).

Honorary Colonel.

p. *Goff, B.*, M.D., VD, *Hon. Col.* 26June01

Officer Commanding.

Lt.-Colonel.

p. Beatson, G. T., *C.B., M.D.*, VD, *Hon. Col.* 3May01

Major. (1)

p. Somerville, W. F., *M.D.* 24Aug.01
p. McGregor Robertson, J., *M.B.* 3Aug.03
p. Moyes, A., *M.B.* 3Aug.03

Company Officers. (32)

p. Reid H. C., *M.B., Capt.* 16June97
p. Halliday, R. T., *M.B., Capt.* 26Sept.01
p. Edington, G. H., *M.D., Capt.* 5Oct.04
p. Dunning, M., *M.B., Capt.* 5Oct.04
p. Thomson, H. W., *M.B., Capt.* 5Oct.04
p. Young, A., *M.B., Capt.* 5Oct.04
p. Bruce, J., *M.B., Capt.* 10Dec.04
p. Gordon, G., *M.B., Capt.* 3Mar.06
p. Walker, J., *M.B., Capt.* 1Dec.06
p. Burns, W. A. *Lt.* 17Oct.03
p. Bryce, W., *M.D., Lt.* 14Nov.03
p. Anderson, R. Y., *Lt.* 26Mar.04
Patrick, J. K., *M.B., Lt.* 8June06
Jubb, A., *M.D., Lt.* 1Feb.07
Shannon, D., *M.B., Lt.* 13Mar.07

Adjutant.

MacDougall, A. J., *M.B.*, Capt. R.A. Med. Corps (*Capt. in the Army* 29July99) 16Oct.

Transport Officers.

p. MacKintosh, D. J., *M.V.O., M.B.* 18Jan.
M. 19Oct.
Carslaw, R. B. *(b)* 7Apr.
Lt. 7Apr.

Quarter-Masters. (3)

p. Lee, W., *hon. capt.* 18Jan.
p. Miller, H. 26June
p. Walker, J. D. 26June
p. Singer, G. S. 26Oct.
p. Kenny, J., *hon. capt.* 7Feb.

Acting Chaplain.

Adamson, *Rev.* T., *D.D.* 26July

Western Command, Manchester Companies (7) (and a Bearer Co. for th Manch. Brig.)
(Upper Chorlton Road, Manchester.)

Honorary Colonel.

Whitehead, W., Hon. Col. 4Nov.

Lt.-Colonel.

p. Coates, W., *C.B.*, VD, *hon. c.* 4Aug.

Major.

p. Fairclough, J. J. K. 4Aug.
p. Mann, J. E. 7May

Company Officers. (26)

p. Pritchard, W. E., *Capt.* 5June
p. Woolley, F. D., *Capt.* 14Mar.
p. Bentley, W. L., *Capt.* 18June
p. Lakin, A. T., *M.B., Capt.* 4July
p. Wright, J. F., *Capt.* 11July
p. Beesley, R. W., *M.D., Capt.* 26Sept.
p. Matthews, W. R., *M.B., Capt.* 21May
p. Parker, H. G., *Capt.* 7Jan.
p. Smithard, W. R. N., *M.B., Capt.* 7Jan.
p. Saberton, C. W. S., *M.B., Capt.* 7Jan.
p Ashton, G., *M.D. Capt.* 5May
p. Roberts, C., *Capt.* 19Mar.
p. Rothwell, W. E., *M.B., Lt.* 8Mar.
p. Thompson, A. F., *M.B., Lt.* 8Mar.
p. Pritchard, H. W., *Lt.* 21May
p. Fitzgerald, G. W., *Lt.* 4Jan.

Transport Officers.

p. Wattleworth, G. E. 7May
p. Stoddard, C. G. 4Aug.
Qr.-Mr. 26Nov.

Quarter-Masters.

p. Dickinson, W. F., *hon. capt.* 7June
p. Pritchard, S 14May
p. Thomson, H. 24Dec.
p. Royse, A. E., *hon. lt.* 31Mar.
Workman, S., *hon. l* 6Nov.

Adjutant.

Clements, R. W., *M.B.*, Capt. R.A. Med. Corps 19Oct.
(*Capt. in the Army* 29July

Acting Chaplain.

Kelly, *Rev. Canon* J. D., *M.A.*, VD 21Sept.

Digitized by Google

Royal Army Medical Corps (Volunteers).

Bearer Companies.

(Arranged Alphabetically.)

[The re-organisation and re-allocation of the Bearer Companies, corollary to Army Order 130 of 1906, are under consideration, and amendments to the following list will be made gradually.]

Argyll and Sutherland.

Head Quarters—21, Jardine Street, Glasgow.

Captains.

p. Boyd, J. A., *M.B.* (*in command*) . . 1Aug.02
12Dec.99

Lieutenants.

p. Murray, W. C., *M.B.* . . . 26June04
p.s. Riddell, B., *M.D.* 9Dec.04

Bedford.

Head Quarters—Park Road West, Bedford.

Captains.

p. Bindloss, *E. F.* (*in command*) (*Brig. Surg.-Lt.-Col. Bedford V I.B.*) . . . 21May02
18Sept.99
p. Furram, C. H., *M.D.* . . 18Aug.06

Black Watch.

Head Quarters—107, Victoria Road, Dundee.

Surgeon-Major.

Kinnear, W., *M.B.*, 3 V.B. R. Highrs. (*in command*) 12Dec.03

Lieutenants.

p. Kidd, A. R. 12Dec.03

Cheshire.

Head Quarters—St. Michael's Hall, Volunteer Street, Chester.

Major.

p. Sidebotham, G. W. 1Dec.06
2Aug.02

Devon.

Head Quarters—4, Priory Road, Heavitree, Exeter.

Captains.

p. Pickard, R., *M.D.* 7Nov.01
12June01

Lieutenant.

Soltau, A. R., *M.D.* 8Oct.04
p. Sayres, A. W. F. 15Dec.05

East Surrey.

Head Quarters—Old King's Head Hotel, Hampton Wick.

Major.

p.s. Marshall, J. J. de Z., VD., *hon. l.c.* (*in command*) 14May02
20June00

Captain.

p Ryan, E. W. St. V. (*Hon. Capt. in Army* 1 Dec. 00) 2Jan.04

Lieutenant.

Preston, J. A. 8Dec.06

Gloucester & Somerset.

Head Quarters—Frome.

Major.

p. Dalby, A. W. (*in command*) . . 30June06

Captains.

Lieutenant.

p. Chilas-Evans, D. B. 28May02
28May04

Gordon.

[*See* Aberdeen Co., R.A. Med. Corps (Vols.).]

Harwich.

Head Quarters—Ipswich.

Major.

p. Heyland, S. S., VD, *hon. l.c.* (*in command*) 15June02

Captain.

p. Gibb, W. A., *M.D.* . . . 3June05

Highland Light Infantry.

Head Quarters—61, Greendyke Street, Glasgow

Surgeon Majors.

p. Moffat, A. D., 3 V.B. High. L.I. (*in command*) 11June04
18Oct.02

Surgeon-Captain.

p. Shaw, P F., 1 V.B. High. L.I. . . 18Oct.03

Lieutenant.

Aitken, J. A. H., *M.B.* . . . 28Apr.06

Home Counties.

Head Quarters—Stony Stratford, Bucks

Captain.

p. Deyns, C. J. (*in command*) . . 7June02

Lancashire Fusilier.

Head Quarters—Old Grammar School, Bury, Lancs.

Surgeon-Major.

p. Mitchell, R., *M.D.*, Surg.-Capt., 1 V.B. Lan. Fus. 10Dec.04

Surgeon Captains.

p. Nuttall, A. P., *M.D.*, 1 V.B Lan. Fus. 27Feb.04
p. Cook, J. W., *M.B.*, 1 V.B. Lan. Fus. 27Feb.04

Lancaster and Border.

Head Quarters—Kendal.

Major.

p. Cockill, W. B. (*in command*) . . 22Sept.06

Leicester and Lincoln.

Head Quarters.—Oxford St., Leicester.

Captains.

p. Peake, W. P. (*in command*) . . . 6Jan.04
p. Gunning, M. S. W 15Sept.06

Lieutenant.

MacGregor, A. 5July05

Liverpool.

Head Quarters—74, Hartingdon Road, Sefton Park, Liverpool.

Surg.-Captains.

p. Smart, D., *M.B.*, 2 V.B. L'pool R. (*in command*) 2Apr.04
3Apr.01

Lieutenant.

p. House, S. H., *M.B.* . . . 28Mar.03

2nd London.

Head Quarters—112, Shaftesbury Street, N.

Captains.

p. Brown, J. N., *M.D.* (*Brig. Surg.-Lt.-Col. 1 London V.I.B.*) 8Apr.02
27Mar.01
p. Montgomery-Smith, E. C. (*in command*) 14May04

Lieutenant.

Bain, W. *M.B.* 7Mar.07

3rd London.

Head Quarters—Adam and Eve Yard, High Street, Kensington.

Major

p. Lloyd-William, E. (*in command*) . . 4June04

4th or City of London.

Head Quarters—Holborn Town Hall Gray's Inn Road, W.C.

Captain.

p. Tunstall, A. C., *M.D.* (*in command*) 12Apr.02
17Aug.98

Lieutenant

p. Forbes J. 28May04

Digitized by Google

Royal Army Medical Corps (Volunteers).

R.A. Med. Corps (Vols.)—*contd.*

Bearer Companies—*contd.*

1st Lothian.

Head Quarters—71 Gilmore Place, Edinburgh.

Major.

p. Macdonald, A., *M.B.* (*in command*) 27Jan.07

Captains.

p. Ker, C. B., *M.B.* 28June02
28Sept.06
p.s. Ross, A. A., *M.B.* 30Apr.04

Manchester.

[*See* Manch. Cos., R.A. Med. Corps (Vols.)]

North-East Lancashire.

Head Quarters—Burnley Barracks, Burnley.

Major.

p. Holt, T., *M.B.* 12May06

Captains.

Lieutenant.

p. Callam, A. 26Mar.06

Seaforth and Cameron.

Head Quarters—10, Bank Street, Inverness.

Major.

p.s. Macdonald, J., *M.B.* (*in command*) 31Mar.06

Lieutenants.

p. Mackenzie, J. W., *M.D.* 17June05

Sherwood Foresters.

Head Quarters.—42, Friar Gate, Derby.

Captains.

p. Luce, Hon. Maj. R. H., *M.B.* VD (*in command*) 24Apr.99
26July99
p. Reid, W. J. 26July05

Lieutenant.

p. Wraith, E. A. 26May06

South Wales Border.

Head Quarters—Ebbw-Vale.

Major.

p Davies, J. W. (*in command*) 24Jan.03

Lieutenant.

p. Donovan, T. 12June05

South Yorkshire.

Head Quarters—Grove House, Wakefield.

Captains.

p Clayton, W. K. (*in command*) 26July02
18Oct99

Lieutenants

p. Hammerton, G. H. L. 10Oct.03
p. French, A. W. 3Dec.04

Staffordshire.

Head Quarters—The Deanery, Wolverhampton.

Captain.

p. Wolverson, J. A. (*in command*) 24Dec.02

Sussex and Kent.

Head Quarters—142 & 143, King's Road Arches, Brighton.

Lt.-Colonel.

p. Turton, J., VD, *hon. c* (*Brig. Surg. Lt.-Col. Sussex & Kent V.I.B.*) 12Aug.06

Captains.

p. Jacomb-Hood, C. J. (*in command*) 28Nov.02
28Sept.06

Lieutenants.

p. Booth, J. A. 7May04

Welsh.

Head Quarters—24, Moira Terrace, Cardiff.

Major.

p. *Downing, C.* 15Nov.02
6Aug.06

Captain.

p. Sheen, A. W., *M.D* (*in command*) 12June02
p. Evatt, E. J. B., *M.B.* 7Sept.06

Lieutenants.

p. Samuel, H. T. 16Feb.06

Welsh Border.

Head Quarters—Alpine House, 56, Harold Street, Hereford.

Captains

p. Thompson, F. H. *hon. m.* (*in command*) 11Mar.01
29May01
p. Harrison, J. McK., *M.B.* 6May02

West Yorkshire.

Head Quarters—2, Carlton Street, Halifax.

Captain.

p.s. Oakley, G. G. (*Hon. Capt. in Army 7 Oct. 01*) (*in command*) 26Mar.04

Wilts and Dorset.

Head Quarters—10, High Street, Devizes.

Major.

p. Mackay, H. J., *M.B.* (*in command*) 11June04

Captain.

p. Worger, R. G. 11June04

Worcester and Warwick.

Head Quarters—Thorp Street, Birmingham

Major.

p. Whitcombe, W. P. (*in command*) (*Brig. Surg.-Lt. Col. Worc. & Warw. V.I.B.*) 6Dec.02

Captain.

p. Badger, A. R. 26Sept.02

Lieutenant.

p. Craig, G. W. 6Apr.06

Digitized by Google

ARMY VETERINARY SERVICE.

Uniform—Blue. *Facings*—Maroon.
Agents—Messrs. Holt & Co., 2, Whitehall Place, S.W.

Director-General—Thomson, Maj.-Gen. (hon.) H., *C.B.* 15 Oct. 02, *War Office.*
Col., *ranking as Maj.-Gen.* 15 Oct. 02.
Maj.-Gen. (hon.) 4 Apr. 06.

ARMY VETERINARY STAFF.

Colonels.

Smith, F., *C.B., C.M.G.* 15Nov.04 *Eastern Command* | Munn, J. A., *C.B., C.I.E., D.S.O.* 1Apr.06 *Hd. Qrs. India.*
Pringle, R., *D.S.O.* 11Dec.06 *India, Northern Command.*

ARMY VETERINARY CORPS.

Lieutenant-Colonels.

Rutherford, *C.B., C.M.G.* 17May02 *Aldershot Command*
Lees, E. 1June02 *India, Western Command*
Poynton, F. W. 22Aug.02 *Southern Command*
Hamilton, R. H. 15Oct.02 *Irish Command*
Blenkinsop, J., *D.S.O.* 15Mar.03 *Hd.-Qrs., S. Africa*
Appleton, A. W. 16Jan.04 *Northern Command*
Bushell, C. H. 18Apr.04 *India, Secunderabad Division*
Raymond, R. W. 28May06 *Curragh*
Moore, J 12Dec.06 *India, Eastern Command*

Majors.

Marriott, T. 20Mar.02 *Potchefstroom*
Butler, E. R. C. 20Mar.02 *War Office*
Hunter, G. G. O. 20Mar.02 *Colchester*
Sharp, F. W., *D.S.O.* 26Mar.02 *Exeter*
Taylor, E. 26Mar.02 *A. Vety. School*
Walker, W. R. 20Mar.02 *Ambala*
Lewson, R. J. 20Mar.02 *Bilsea*
Lavader, A. W. 26Nov.06 *Netheravon*
Heywood, A. C. 13June04 *Woolwich*
Bassie, F., *D.S.O.* 11Sept.04 *Remt. Duty*
Stratton, F. C. 5Mar.05 *London*
Harris, C. B. M. 27Aug.05 *Sandhills*
Crawford, R. L. 29Oct.05 *Aldershot*
Smith, W. D. 7Jan.06 *Kirkee*
Sawyer, H. T. 7Jan.06 *Bangalore*
Williams, G. H. 7Jan.06 *Cairo*
Wilson, F. W. 7Jan.06 *Meerut*
Pascoe, T. G. 7Jan.06 *Simla*
Tatam, W. J. 18Feb.06 *Pulford*
Rose, C. 28Sept.06 *Norwich*
Ann, H. J. 3Feb.07 *Mhow*
Harding, H. E. 3Feb.07 *Poona*
Hunt, F. D. 3Feb.07 *Ahmednagar*
Saddleton, H. A. 16Apr.07 *Woolwich*

Captains.

England, A. 20Mar.02 *Lucknow*
Wright, W. N. 20Mar.02 *Remount Duty*
McDougall, W. A. 20Mar.02 *York*
Lane, A. H. 20Mar.02 *Bloemfontein*
Clarke, A. E. 5July02 *Aldershot*
Shore, W. F 5July02 *Saharanpore*
Carr, F. U. 22Aug.02 *Aldershot*

Captains—contd.

Hunt, F. W. 20Sept.02 *Fermoy*
Edwards, W. B. 19Dec.02 *Barrackpore*
Rudd, T. W. 26Feb.03 *Edinburgh*
Holmes, R. H. 26Mar.03 *Athlone*
Millar, W. M. 26Aug.03 *Weedon*
Anthony, W. S. 5Oct.03 *Newbridge*
Lenox-Conyngham, H. M. 5Oct.03 *Dublin*
Shore, F. H. 5Oct.03 *Remount Duty*
Pallin, W. A. 5Oct.03 *Curragh*
Harris, P. J. 5Oct.03 *Middelburg, C.C.*
Wood, W. A. 5Oct.03 *Cahir*
Bolton, D. 5Oct.03 *Mandalay*
Moore, E. C. 5Oct.03 *Remt. Duty*
McGowan, J. A. B. 5Oct.03 *Leeds*
Bartlett, R. S. 5Oct.03 *Abbasiyeh*
Cochrane, R. C. 5Oct.03 *Remount Duty*
Southey, J. B. 5Oct.03 *Woolwich*
Todd, A. G. 5Oct.03 *A. Vety. School*
Durrant, H. M. 5Oct.03 *Aldershot*
Conder, G. 5Oct.03 *India*
Williams, A. J. 5Oct.03
Griffith, J. J. 5Oct.03 *Colchester.*
Brown, E. 9Nov.03
Houston, R. F. St. C. 9Nov.03 *India*
Olver, A. 6Mar.04 c.s.
Quinlan, D. J. 18Nov.04 *Quetta*
Aitken, J. J. 13Apr.06 *Ballincollig*
Deacon, A. F. 13Apr.06
Dalgleish, A. J. 13Apr.06 *Aldershot*
Welch, H. C. 13Apr.06 c.s.
Fisher, O. S. 13Apr.06 *Longmoor*
Gamble, H. 13Apr.06 *Cahir*
Lake, S. L. 13Apr.06 *Hounslow*
Head, A. S. 13Apr.06 *Canterbury*
Knott, G. P. 13Apr.06 *Standerton*
Hylton-Jolliffe, H. 3June06 *Aldershot*
Jackson, G. T. 2Nov.06 *Secunderabad*
Lowe, W. C. 2Nov.06 *Newcastle-on Tyne*
Swanston, A. N. M. 2Nov.06 *Bulford*
Steel, C. E. 2Nov.06 *Lucknow*
Gillett, E. S. 2Nov.06 *Jhelum*
Beatty, P. V. 2Nov.06 *Jhansi*
Porteous, R. 2Nov.06 c.s.
Orton, H. C. 2Nov.06 *Lahore*
Glasse, M. St. G. 15Apr.07 *Curragh*
Nicol, W. H. 15Apr.07 *Mona*
Probyn, F. S. 15Apr.07 *Harrismith*
Mosley, H. S. 15Apr.07 *Kirkee*

Lieutenants.

Roberts, N. d'E. 15Apr.02 *Hapur*
Fail, F. 16May02 *Meerut*
Moore, F. A. S. 16May02 *Bloemfontein*
Ludgate, W. 16May02 *Hyderabad*
Plunkett, R. A. 16May02 *Bloemfontein*
Jelbart, W. A. 16May02 *Mhow*
Nicholas, J. 16May02 *Potchefstroom*
Pallin, S. F. G. 16May02 *Muttra*
Tapley, J. J. B. 16May02 *Pretoria*
Allen, H. 16May02 *Quetta*
Oliver, E. S. 16May02 *Middelburg, T.*
Greenfield, H. 16May02 *Karachi*
Schofield, W. R. 16May02 *Pretoria*
Webb, E. C. 16May02 *Rawal Pindi*
Wadley, E. J. 16May02 *Cape Town*
Stevenson, J. R. 16May02 *Allahabad*
Neale, W. W. R. 16May02 *Standerton*
Leaning, A. 16May02 *Mooi River*
Gibbs, H. R. 16May02 *St. Thomas Mount*
Matthews, R. C. 16May02 *Campbellpore*
Ryan, H. T. 22July02 *Neemuch*
Argyle, E. P. 28Jan.04 *Sialkote*
Macdonald, D. 6Feb.04 *Mhow*
Holness, H. J. 6Feb.04 *Pretoria*
Thompson A. J. 6Feb.04 *Multan*
O'Rorke, F. C. 6Feb.04 *Meerut*
Nicholas, T. A. 6Feb.04 *Secunderabad*
Russell, R. C. 6Feb.04 *Saugor*
Kirby, H. 11May04 *Bloemfontein*
Burridge, T. E. 28Sept.04 *Potchefstroom*
Verney, L. M. 28Sept.04 *Ferozepore*
Dibben, H. C. 28Sept.04 *Ambala*
Haigh, T. 28Sept.04 *Middelburg, C.C.*
Turnbull, D. O. 28Sept.04 *Middelburg, C.C.*
Thomas, F. W. H. 28Sept.04 *Rawal Pindi*
Hughes, J. T. 28Sept.04 *Bangalore*
Edgar, A. 16Nov.04
Rainey, J. W. 4Feb.05
Williams, H. M. 4Feb.05 *Kirkee*
Lawrie, A. S. 4Feb.05 *Rawal Pind*
McKenzie, K. McL. 4Feb.05 *Pretoria*
Nimmo, J. S. 4Feb.05 *India*
Bosley, J. A. 4Feb.05 *India*
Lane, B. H. 4Feb.05 *India*
Daniels, L. 26Aug.05 *India*
Anderson, A. C. 26Aug.05 *India*
Dale, W. J. 26Aug.05 *India*
Hodgkins, J. R. 26Aug.05 *India*

Digitized by Google

Army Vet. Corps, Indian Civil Vet. Dept., W. African Regt.

Lieutenants—contd.

Brookes, W. T. 26Aug.05 *India*
Simpson, W. H. 26Aug.05 *India*
Walker W. H. 3Feb.06 *India*
Horner, A. L. 3Feb.06 *India*
Mellard, R. W. 3Feb.06 *India*
Andrews, J. O. 3Feb.06 *Woolwich*
Macauley, W. I. 3Feb.06 *Sheffield*
Audas, R. S. 3Feb.06 *Woolwich*
Harrison, J. 12May06 *Curragh.*
Bone, T. 12May06 *Brighton.*
Jones, H. L. 8Sept.06 *Bulford*
Dixson, L. L. 5Sept.06 *Dublin*
Taylor, W. H. 5 Sept.06 *Aldershot*
Rowston, W. N. 5 Sept.06 *Shorncliffe*

Lieutenants—contd.

Leckie, V. C. 5 Sept.06 *Trawsfynydd*
Hodgins, A. 13Feb.07 *Aldershot*
Stewart, H. A. 13Feb.07 *Aldershot*
Bone, H. 13Feb.07 *Aldershot*
Rees-Mogg, G. B. C. 13Feb.07 *Aldershot*
Stewart, H. C. 13Feb.07 *Aldershot*
Lishman, T. 13Feb.07 *Aldershot*
Tindle, R. 13Feb.07 *Aldershot*
Black, S 13Feb.07 *Aldershot*

Quarter-Master.

Fenton, R. C., 24Feb04 hon. lt. 29July08 *Depôt, Woolwich.*

Stations of the Sections of the Army Veterinary Corps.

Sections.	Officer Commanding.	Station.
1 and 2	Carr, Capt. F. U.	*Aldershot*
3 ,, 4	Newsom, Maj. A. C.	*Woolwich*
5 ,, 6	Tatam, Maj. W. J.	*Bulford*
7 ,, 8	Pallin, Capt. W. A.	*Curragh*
9	Tapley, Capt. J. J. B.	*Pretoria*
10	Knott, Capt. G. P.	*Standerton*
11	Marriott, Maj. T.	*Potchefstroom*
12	Harris, Capt. P. J.	*Middelburg, Cape Colony*
13	Lane, Capt. A. H.	*Bloemfontein*

Depôt, Woolwich.

Retired Veterinary Officers of the Regular Army who are employed.

Pallin, Maj. D. C. *Chatham*

Officers of the Army Veterinary Department transferred to the Indian Civil Veterinary Department.

Colonel.

Morgan, J. W. A. 28June0 *Insp.-Gen. Ind. Civil Vety. Dept.*

Lt.-Colonels.

Brodie-Mills, J. 28June03 *Bombay*
Raymond, F. 29Oct.05 *Bengal*

Majors

Gunn, W. D. 28Dec.99 *Punjab*
Joslen, F. 20Mar.02 *Bombay*
Maxwell, H. M. 20Mar.02 *Bombay*
Peace, H. T., C.I.E. 20Mar.02 *Punjab*
Evans, G. H. 20Mar.02 *Madras*
Trydell, A. S. 2June0 *Punjab*

Captains.

Farmer, J. 20Mar.02 *Punjab*
Smith, A. 20Mar.02 *Punjab*
Baldrey, F. S. H. 20Mar.02 *Bombay*
Waller, G. K. 20Mar.02 *Bengal*
Holmes, J. D. E. 28Feb.03 *Madras*
Dawson, W. O. C. 4Mar.02 *Punjab*

WEST AFRICAN REGIMENT.

(Sierra Leone.)

Agents—Messrs. Cox & Co.

Commandant.

Montanaro, Bt. Col. A. F., *C.B.* - 3Aug.05

Majors (3).

Tighe, Capt. (*local Maj.*) V. J., *D.S.O.*, Manch. R. 21July03
Moss, Capt. (*temp. Maj.*) E. W., *D.S.O.*, Worc. R. 19Nov.04
Faunce, Bt. Maj. B., W.I.R. - - - 20Nov.06

Captains (8).

Hodding, Hon. Capt. (*Army*) (*local Capt.*) J. G., Lt. Res. of Off. - - - - - 11July03
Manger, Lt. (*local Capt.*) E. V., Durh. L.I - 7Aug.05
Strickland, Lt. (*local Capt.*) E. A., W.I.R. - 18Aug.05
Stevens, Capt. G. A., R. Fus. - - - 9Dec.05
Brand, Capt. E. S., R. Fus. - - - 14July06
Ireland, Lt. (*local Capt.*) H. R. H., W.I.R. - 10Oct.06
Jones, Capt. A. M., W.I.R 26Jan.07

Subalterns (24)

Hind, Lt. F., E. York. R. - - 8Aug.03
Thelwall, Lt. H. W., W.I.R. - - 20Oct.03
Herbert, Lt. G. H., 3 D.G. - - - 20Jan.04
Clifton, Lt. R. E., W. Rid. R. - - - 16Apr.04
Carter, Lt. H. J., 18 Hrs. - - - 22July04
Smyth, Lt. R. R., Leins. R. - - 12Nov.04
Ford, Lt. R. J., Worc. R. - - - 10Dec.04
Herd, Lt. W. L., Shrops. L.I. - - - 14Dec.04
Ballantine, Lt. J. A., Lan. Fus. - - 20Jan.05
Hynes, Lt. B. M. R. Suss. R. - - - 18Feb.05
Woolnough, Lt. F. W., W. I. R. - - 3May05
Nanson, Lt. M. R. C., R. Art. - - 2Aug.05
Cameron, Lt. E. R. War. R. - - 9Dec.05
Teall, Lt. G. H., Linc. R. - - - 11Nov.05
Orchard, Lt. A. J., Ches. R. - - - 14Apr.06
Massy, Lt. H. P., Leins. R. - - - 14July06
James, Lt. E., Linc. R. - - - 4Aug06
Kerans, Lt. E. T. J., Worc. R. - - - 12Sept.06
Crean, Lt. T., Lan. Fus. - - 27Oct.06
Miller, Lt. E. M., W. I. R. - - - 30Oct.06
Stanley-Murray, Lt. H. E., Manch. R. - - 23Feb.07
Davies, Lt. C. S., Leic. R. - - - 1Mar.07

Adjutant.

Holberton, Lt. P. V., Manch. R. - - 12Jan.07

Assist. Adjt. and Quarter-Master.

Aldridge, Lt. R. J. P. D., R. Suss. R. - - 23Jan.06
18May06

Digitized by Google

PROVISIONAL BATTALION.

(*Tidworth.*)

Details - - R. Innis. Fus.
Details - - Border R.
Details - - Conn. Rang.

Lieutenant-Colonel	Ross, W. C., *C.B.*		7May03
		bt. col.	7May06
Major (*2nd in Command.*)	Strachey, E. J., *p.s.c.*		15Oct.02
			4Feb.06
Adjutant	Rawlinson, *Lt.* C. R., R. Muns. Fus.		1Jan.04
Quarter-Master	Thomas, G. C., *hon. lt.*		24Mar.05
			28Feb.01

Officers attached.

Majors.

Wilson, A. W. M., W.I.R.	-	14Dec.98
		18Dec.05
Maude, F. S. de M.	-	26Feb.03
		12Sept.06
Hancox, H. P., R. Innis. Fus.	-	—
Buckley, E. J., R. Innis. Fus.	-	—

Captains.

Moffitt, Bt. Maj. F. W., Essex R., *p.s.c.*	-	—

Lieutenants.

Worrall, S. H., Bord. R.	-	—
Moore, R. H. H., Bord R.	-	—
Montray, A. G., Conn. Rang.	-	—

2nd Lieutenant.

Pelly, H. R., Conn. Rang.	-	—

CORPS OF MILITARY POLICE.

Quarter-Masters	Wood, Hon. Maj. J. W. M. (*Provost-Marshal, Aldershot*)	29Sept.96
		26May98
		hon. m. 29Sept.98
	Burroughs, Hon. Capt. C. (*Asst. Prov.-Marshal, Curragh*)	16Sept.94
		hon. capt. 22Aug.02
	Innes, Hon. *Lt.* C. (*Asst. Prov.-Marshal, Salisbury Plain*)	21Apr.04
		hon. lt. 2Feb.00
	Gale, Hon. Lt. A. W. (*Asst. Prov.-Marshal, Aldershot*) -	16Nov.04
		hon. lt. 16Nov.04

Egypt

Protheroe Smith, Maj. H. B., 21 Lrs., *O.C. Mil. Mid. Police, Egypt*) - - -	21July06
Schreiber, Lt. B.A.P., 20 Hrs. (*Actg. Adjt. Mil. Mid. Police, Egypt*) - - -	21July06

MOUNTED INFANTRY IN SOUTH AFRICA.

Mounted Infantry Battalions.

2nd Battalion.

(*Harrismith, O. R. Colony.*)

Officer Commanding -	Brooke, Bt. Maj. C. R. I., Yorks. L.I. - -	8Jan.07
2nd in Command -	Bottomley, Bt. Maj. H. R., R. W. Surr. R	
Adjutan - -	Stansfeld, Capt. T. W., *D.S.O.*, R. War. R.	22June06
Quarter-Master -	Underwood, *Lt.* J. P. D., N. Lan. R.	17Feb.06

No. 1 *Co.*
Bn. N. Lan. R.

No. 2 *Co.*
2 Bn. York R.

No. 3 *Co.*
1 Bn. Yorks. L.I.

5th Battalion.

(*Middleburg, Transvaal.*)

Officer Commanding -	Holmes, Maj. H. G., York R. - -	9Nov.06
2nd in Command -	Salmon, Capt. G. N., Rif. Brig. - -	13Oct.06
Adjutant -	D.C. Price-Davies, Capt. L. A.R., *D.S.O.*, R.R. Mif. C.	10Sept.06
Quarter-Master -	Pershouse, Lt. S., Bord. R. - -	8Nov.06

No. 1 *Co.*
2 Bn. E. Kent R.

No. 2 *Co.*
2 Bn. Welsh R.

No. 3 *Co.*
2 Bn. Bord. R.

6th Battalion.

(*Standerton, Transvaal.*)

Officer Commanding - - - - -	Crispin, Bt. Maj. H. T., North'd Fus.	8Jan.01
2nd in Command - - - - -	Newenham, Maj. H. E. B., R. Fus. -	5July06
Adjutant - - - - -	Ritson, Capt. R. G., North'd Fus	
Quarter-Master - - - - -	Leslie, Lt. C. G., North'd Fus. - -	1Dec.06

No. 1 *Co.*
3 Bn. R. Fus.

No. 2 *Co.*
Bn. Arg. & Suth'd Highrs.

No. 3 *Co.*
2 Bn. Cam'n Highrs

No. 4 *Co.*
2 Bn. Norf. R.

Digitized by Google

CHANNEL ISLANDS MILITIA.

THE ROYAL MILITIA OF THE ISLAND OF JERSEY.

STAFF.

Lieutenant-Governor and Officer Commanding Troops.

Gough, Maj.-Gen. H. S., *C.B., C.M.G.* [R.] 1 Oct. 04

Deputy Assistant Adjutant-General.

Stewart, Lt.-Col. G. P. 11 Sept. 02

Aide-de-Camp to the King.

Le Cornu, Col. C. P., *C.B.* 21 July 97

Militia Aide-de-Camp to the Lieut.-Governor.

Gough, 2nd Lt. W. H. J., 2 Bn. R. Mfls. I. of Jersey

Government Secretary.

Maitland, W. W., Esq.

Principal Medical Officer.

Falla, W., *M.D.*, *Surg.-Lt.-Col.* 6 Feb. 07

Artillery.

Lieut.-Colonel in Command.

Owen, Bt. Col. H. O'B., Lt.-Col., ret. pay (*Res. of Off.*) 16 Feb 06

Hon.-Colonel.

Le Cornu, Col., *C.P., C.B.*, A.D.C. 1 Mar. 81
hon. c. 24 Nov. 85
col. 21 July 97

Majors. (4)

p. Obermeide, H. C. E. 28 July 00
p. Aubin, J. W. 20 Mar. 06
Grachy, G. Le M. (R) 20 Mar. 06

Captains. (4)

p. *Malet-de-Carteret, C. E., a.* 6 Feb. 97
p. *De la Taste, J. M.* 14 Apr. 86
p. *Williams, H. McC.* 30 Oct. 01

Lieuts. and 2nd Lieuts. (12)

Lieutenants.

p.s. Roiester, R. P. 21 Aug. 03
p. Le Rossignol, H. S. 21 Aug. 03
p. Blandy, C. M. 18 July 06

2nd Lieutenants

Randall, H. A. 14 Apr. 06

Adjutant.

[*Blue.* Facings—*Scarlet.*]

Engineers.

Major.

Captain.

p. *Aubin, P. A.* 27 Feb. 04
5 Jan. 01

Lieuts. and 2nd Lieuts (2)

Huelin, J. W. 20 Feb. 04

RESERVE.

Lt.-Colonel.

p Richard, J. 28 May 98

Captains

Le Gros, H. G. 14 Apr. 88
p. Garnier, W. W. 21 Feb. 90
Manger, G. E. 4 Feb. 97
p. Teusel, J. S. P. 6 Apr. 99
p. Hawkeford, C. V. 2 Jan. 03

1st, or West Battalion.

(Light Infantry.)
"Jersey. 1781."

Lieut.-Colonel in Command.

Sumner, Bt. Col. C. M., Lt.-Col. ret. pay (*Res. of Off.*) 28 Mar. 06

Lt.-Colonel.

Pollock-Gore, W. A. M., Capt. ret. pay (*Capt. Res. of Off.*) 7 May 06

Majors. (2)

p. Alavoine, M. 10 Mar. 06

Captains. (6)

p. *Malet de Carteret, R.* 30 Oct. 92
p. deVisme, R. F. J. (*H*) (R) 27 Oct. 00
p. LaMasurier, R. P. (*H*) 27 Oct. 00
Taylor, C. de B. 1 July 06
p. Le Sueur, F. 20 July 06
de Visme, J. P. 28 Sept. 06

Lieuts. and 2nd Lieuts. (12)

Lieutenants.

(p.) Messervy, F. J. (*H*) 28 July 05
p. Finlay, R. B. 28 July 05
Simpson, M. D. S. 1 Feb. 06
Tennant, H. J. D. 24 Feb. 06

2nd Lieutenants.

Benson, E. W. 20 Sept. 06

Adjutant.

Messiter, C. B., Capt. Glouc. R. 10 Oct. 02
(*Capt. in the Army* 24 Feb. 00)

Quarter-Master.

Hon. Chaplain.

Ballein-, Rev. J. A., *M.A.* 23 Mar. 07

[*Blue* 1st. Facings—*Blue.*]

RESERVE.

Captain.

p. Tourgis, G. M. 4 Apr. 21

Medical Officer.

Aubin, W. D., *M.D., Surg.-Lt.-Col.* (*Surg.-Lt.-Col., A. Med. Res. of Off.*) 1 Dec. 91

2nd, or East Battalion.

(Light Infantry.)
"Jersey, 1781."

Lieut.-Colonel in Command.

Lindsell, Col. R. F., *C.B.*, ret. pay 3 Mar. 06

Lt.-Colonel.

Stewart, G. F., Maj. ret. pay (*Res. of Off.*) s. 8 Oct. 04

Majors. (2)

p. Ker, W. A 1 Mar. 06

Captains. (6)

p. Walton, A. E. 30 Nov. 95
p. *Bois, F. J* 9 Mar. 99
4 Oct. 94
p.s. Messervy, A. G. (*H*) 27 Oct. 00
p. Bree, A. P. 21 Jan. 04
Raymer, R. R. (*Hon. Lt. in Army* 28 Sept. 02) (*H*) 30 Jan. 04
p. Nicolle, C. B. 18 July 06

Lieuts. and 2nd Lieuts. (12)

Lieutenants.

Fisher, E. 24 Apr. 06

2nd Lieutenants.

Simpson, E. G. T. W. 19 Mar. 04
Falle, W. P. 10 Feb. 05
(p.) Le Huguet, R. 1 Dec. 05
Gough, W. H. J. 9 Mar. 06
Robin, . H. 18 May 06

Adjutant.

Magan, A. T., Capt. W.I.R. (*Capt. in the Army* 3 Mar. 00) 21 Oct. 05

Hon. Chaplain.

Ballaine, Rev. G. P., *M.A.* 13 Mar. 07

[*Scarlet.* Facings—*Blue.*]

Cadet Corps.

(*Volunteers.*)

Victoria College, Jersey.

Hon. Colonel.

Abadie, Maj.-Gen. H. R., *C.B.* [R.] 8 Oct. 04

Captain Commandant.

Raymer, Capt. R. R., 2 Bn. R. Mfls of I. of Jersey

RESERVE.

Lt.-Colonels.

p. Robin, P. 23 Mar. 97
p. Nicholle, E. E. 15 July 97

Captains.

Robin, U. M. 3 Apr. 86
p. Hammond-Spencer, H. P. 23 Apr. 92
p. Oddie, W. T. 23 Dec. 97
Fletcher, C.

Lieutenant.

(p) Robin, S. R. 26 Jan. 86

3rd, or South Battalion.

(Light Infantry.)
"Jersey 1781."

Lieut.-Colonel in Command.

Bagnall, Maj. T. N., ret. pay (*Res. of Off.*) 10 Feb 06

Lt.-Colonel.

Majors. (2)

Voisin, F. H. 23 Apr. 05
hon. l.c. 18 May 06

Captains. (6)

p. Le Brun, F. R. 3 Jan. 01
p. Ogier, H. B. 3 Jan. 01
p. Barbier, P. R. 12 July 04
p. Breaut, J. A. 14 July 04
p. *Le Feuvre, F.* 15 July 04

Lieuts. and 2nd Lieuts. (12)

Lieutenants.

(p.) *Rose, H.* 6 Apr. 06
(p.s.) Nicolle, C. C. 20 July 06

2nd Lieutenants.

Ogier, L. l'H. Mar. 07
Brayn, A. H. 1 Mar. 07

Adjutant.

Dugmore, Capt. W. L. R. R., Ches R. 22 Nov. 06
(*Capt. in the Army* 22 Nov. 06)

Hon. Chaplain.

Falle, *Very Rev. S., M.A., Dean of Jersey* 23 Mar. 07

[*Scarlet.* Facings—*Blue.*]

Medical Corps.

p. Bentlif, P. B., *Surg.-Maj.* 19 Mar. 04
27 July 01
Stamberg, A. C., *M.D., Surg.-Capt.* 19 Mar. 04
21 Feb. 03
Le Cronier, H., Surg.-Capt. 16 June 88
Bois, C. A., Surg.-Lt. 18 Mar. 04

Quarter-Master R. Mfls. the Island of Jersey.

Dickinson, J. B., hon. M. 1 Apr. 04
(*Qr.-Mr. in the Army* 1 Apr. 04)

RESERVE.

Captains.

p. Le Maistre, P. 14 Apr. 86
p. Binet, C. 2 July 96

Digitized by Google

ROYAL GUERNSEY.

STAFF.

Lieutenant-Governor and General Officer Commanding Troops.

Campbell, Maj.-Gen. B. B. D., *C.V.O., C.B* 1Apr.03

Deputy Assistant Adjutant-General

Le Mottée, Col. J. E., *A.D.C.* 1Mar.06
1Mar.86

Aide-de-Camp to the King.

Le Mottée, Col. J. E. 1Dec.03

Government Secretary.

Bell, Col. W., *C.B.*

Medical Staff.

Inspector-General (Hon.)

Carey, F. E., *M.D.* 21Nov.84

Artillery.

Lieut.-Col. (1)

Yates, H. T. S., Col. ret. pay 1Sept.03

Major. (1)

p. Le Pelley, D. C. 29Jan.91
hon. l.c. 30June05

Captains. (3)

p. Randall, R. W. 27Feb.04
Dobree, G., *D.S.O.* 27Aug.04
(p. Perry, R. T. 15Dec.04

Lieutenants. (4)

(p.) Oldham, H. S. 1July05
(p.) Wyeth, F. J. S. 20July05

2nd Lieutenants. (2)

(p.) Gardner, A. H. C. 29Apr.05
(p.) Carey, P. D. 28Sept.05
Carey A. de J. 1Apr.06

Adjutant.

Powell, Lt. R. M., R.Art., *capt.* 9Aug.05

Medical Officer. (1)

Aikman, J., *M.D., Surg.-Lt.-Col.* (*Hon. Surg.-Col.* 29 *Feb.* 04) 6June92
Bishop, H. D., *M.D., Surg.-Capt.*(*supern.*) 27Aug.01

Hon. Chaplain.

Penfold, *Rev.* J. B. V., *M.A.* 14Sept.01

[*Blue.* Facings—*Scarlet.*]

Cadet Corps (Vols.).

(*attd. Eng. Co.*)

Elizabeth College, Guernsey.

Hon. Colonel.

Le Cocq, Gen. H., Col. Commdt. R. Art. 1Nov.01

Captain Commdt.

Yates. H. T. S., Col. ret. pay 24May05

Lieutenant.

Jones, C. C. L. 13Dec.04

2nd Lieutenant.

[*Drab.*]

1st Battalion.

(Light Infantry.)

Lieut.-Colonel. (1)

Frere, W. A. J., Lt.-Col. ret. pay 28Mar.03
hon. c. 4Sept.03

Major (1)

p. Ogier, G. A. 2June04
hon. l.c. 30June05

Captains. (6)

p. Jones, M. R. 20July98
p. Hutchinson, E. H. P. 7Oct.01
p Domaille, T. 8Sept.02
de la Condamine, H. J., Capt., ret. pay 27Oct.05

Lieutenants. (6)

2nd Lieutenants. (3)

(p.) de Garis. W. A. 6Jan.04
(p.) Conder, P. 2Sept.05
(p.) Palmer, A. E. G. 29Sept.05
(p.) Blanford F. B. 17Mar.06
(p.) Proctor, J 19Mar.06
(p.) Frisby, M. A. 1June06

Adjutant.

Darwin, R. H., Capt. York R. 1Nov.04
(*Capt. in the Army* 1Nov.04)

Medical Officer. (1)

Le Page, W., *Surg.-Lt.-Col.* 3Mar.01
Gibson, E. V., *M.D., Surg.-Capt.*(*supern.*) 27Aug.01

Hon. Chaplain.

Mignot, *Rev.* P. T. 14July03

[*Scarlet.* Facings—*Blue.*]

2nd Battalion.

(Light Infantry.)

Lieut.-Colonel. (1)

Macartney, J. W. M. Lt.-Col. ret. pay 1Feb.07
1Feb.03
hon. c. 4Sept.03

Major. (1)

p. Lloyd, C. E. 20July98

Captains. (6)

p. LePage, G. W. 18June97
p. Elliot, A. L. 29July98
p. Leale, R. J. (*H*) 31July01
p. de Jersey, F. H. (*H*) 12Mar.03
p. Smith-Ainsley, W. Le M. T. (*H*) 12Mar.03
(p.) Hutchesson, T. 26May04

Lieutenants. (6)

(p.) Guilbert, G. C. 28Nov.06
(p.) Gosselin, L. D. 28Nov.06

2nd Lieutenants. (3)

(p.) Collings, E. G. 12Jan.04
(p.) Hill, N. E. A. 26May04
(p.) Lee, E. E. 15Sept.05
(p.) Fox, F. G. (*H*) 18Sept.06

Adjutant.

Richards, B. O., *D.S.O.*, Capt. Worc. R. 20Dec.02
(*Capt. in the Army* 20June00)

Medical Officers.

Collings, C. D'A., Surg. *Maj.* 19Sept.95
Wild, H. S., *Surg.-Capt.*(*supern.*) 27Aug.01

Hon. Chaplain.

Brock, *Rev.* H. W., *M.A.* 14Sept.01

[*Scarlet.* Facings—*Blue.*]

R. Guernsey Militia.

Quarter Master.

Windrum, J. M., *hon. lt.* 17Apr.07
(*Qr.-M. in Army*) 17Apr.07

ROYAL ALDERNEY.

Artillery.

Lieut. Colonel.

de Jersey, Bt. Col. W. G., ret. pay (*Lt.-Col. Res. of Off.*) 1Aug.05

Captain (1)

p. Langlois L. J. A. 17Apr.96
hon. m. 29Jan.06

Lieutenant or 2nd Lieutenant (1).

Adjutant.

Smyth, F. J. N., Capt. R. Art. 9Sept.06
(*Capt. in the Army* 24Jan.06)

Medical Officer. (1)

Livesey, E. W., *Surg.-Capt.* 14Mar.86

[*Blue.* Facings—*Scarlet.*]

Engineer Section.

Lieut. or 2nd Lieut. (1)

Digitized by Google

THE KING'S OWN MALTA REGIMENT OF MILITIA.

The Royal Cypher. A Maltese Cross in the four Corners.

"1800."

1st and 2nd Battalions.

Lieut.-Colonels. (2)

2Francia, J. L. *M.V.O. hon. c.* 5Dec.01
1Grech-Biancardi, N., *C.V.O.* 17Nov.02

Majors. (4)

p.s.*Strickland della Catena G.*, Count, K.C.M.G.(T) 1May89
1Muscat, J. 7May96
2Mugerer, R. W. (*H*) 2Apr.02
1Briffa, A. (*H*) 19Jan.03
2Sciortino, C. B., 17Mar.07

Captains. (16)

2Denaro, F. P. *hon. m.* (*H*) 5Aug.93
1Aspinall, J. V. *hon. m* (*H*) 26May97
2Mifsud, C. (*H*) 26May97
1Trapani, A. (*H*) 28Nov.17

Captains—contd.

2Arrigo, A. (*H*) 1Aug.99
2Micallef, A. M. (*H*) 28Sept.99
1Galizia, J. A. (*H*) 6Aug.00
1Vella, C. D. 17Nov.02
1Fitteni, E. 15Jan.03
2Stivala, F. 2Dec.04
1Sammut P. 23Feb.05
1Amato Gauci, E. (*H*) 9Jan.07
2Frendo Azopardi, V. —
2Micallef, P. 17Mar.07

Lieuts. and 2nd Lieuts. (32)

Lieutenants.

1Ferro, R. W. 6Aug.00
1Ferro, C. 17Nov.00
1Micallef Eynaud, A. W. 6Dec.00
1Tesuma Castelletti, J. de C., *Comtino* 8Dec00
1Micallef, R. G. 2Apr.02
2Amato Gauci, A. 3May02

Lieuts.—contd.

1Vella, V. D. 17Nov.02
2Vella, H. D. 19Jan.03
1Testaferrata Bonici, F. (*H*) 21Jan.03
1Sant Manduca, L. 13May03
2Amato, S. P. 2Dec.04
2Briffa de Piro, E. J. (*H*) 23Feb.05
2Iliff F. 11Sept.05
1Xerri de Caro, F. H. 9Jan.07
2Pace, C —
1Agius, T. J. 17Mar.07

2nd Lieutenants.

2Bernard, A. V. 30Apr.02
2Vassallo, C. 30Apr.02
2Borg-Cardona, A. 30Apr.02
2Ganado, E. H. 30Apr.02
1Micallef Eynaud, P. A. 28Feb.03
1Von Brockdorff, U. 9June03
2Muscat, J. L. 16Apr.04
2Laferla, A. V. 2Feb 05
2Testaferrata, Olivier H., *Marchesino* 2Feb.05
1Gatt, E. A. 8May06
1Agius, A. 27May05
1Briffa, H. 9Oct.05
2Stagno Navarra, A. de'C. 19Nov.06
1Huber, H. W. 14Mar.07

Adjutants.

2Moore, H. G. A., Capt. R. War. R. 24Sept.02
(*Capt. in the Army* 21Sept.96)
1Clutterbuck, H., Lt. Yorks. L.I., *Capt.* 20June04

Quarter-Masters.

2Pratt, A., *hon.* M. 6July98
1Morrison, W., *hon.* M. 21June02

Surgeons.

1Samut, R., *M B., Surg.-Capt.* 14Oct.96
2Manché C., *M.D., Surg.-Capt.* 18Feb.94

Hon. Chaplains.

1Farrugia Bugeja, *Rev.* A. B., *D.D.* 26Mar.96
2Calleja Schembri, *Very Rev. Canon* H., *D.D.* 26Mar.96

[*Scarlet.* Facings—*Blue.*]

BERMUDA VOLUNTEER RIFLE CORPS.

Major.

p. Appleby, R. W. (*H*) 5Nov.03

Captains.

p. Smith, J. L. 9Apr.00
p. McCallan, C. M. 21May01
p. Higgs, C. S. 5Nov.03

Lieuts. and 2nd Lieuts. (8)

Lieutenants.

p. Tucker, R. J. 24Dec.01
p. Burrows, D. R. W. 5Nov.03
p. Meyer, W. R. 5Nov.03
p. Brown, V. O. S. 5Nov.03
p.s. Talbot, C. A. D. 5Nov.03

2nd Lieutenants.

Gilbert, T. St. G. 27Sept.05

Adjutant.

Joiner, Capt. A. G., R. Lanc. R. 24Aug.06
(*Capt. in the Army* 14Nov.06)

Medical Officer.

p. Harvey, E., *Surg.-Capt.* 7July99

Hon. Chaplain.

Mackay, *Rev.* B. 9Mar.99

Cadet Corps.

Saltus Grammar School.

Captain

Williams, S. 18July05

Lieutenant.

Wadson, W. D. 18July05

[*Green*—Facings *Green.*]

Digitized by Google

UNATTACHED LIST FOR AUXILIARY FORCES.

Major.

Fairtlough, H. C. D'H., *C.M.G., D.S.O. (H)* 24Oct.00

Captain

p.s. Irvine, R. A. (I) *(H)* 20Dec.05
2Apr.92

Pamplin Green, T. A., *hon. m. (H) (Hon. Capt. in Army* 10Oct.00) 13May06
23May92

p.s. Bishop, F. R., *D.S.O. (H) (Hon. Capt. in Army* 5Dec.00) .. 10June06
3May95

c.o. Byrne, W. D. (H) (Hon. Capt. in Army) 7July01
5Mar.07
7Feb.00

c.o. Beeching, O. F. ⓕ 24Apr.07
2?Apr.94

p.s. Hilson, A. W., hon. m. 27Apr.07
20Dec.00

2nd Lieutenants.

Batron, H. J. C. 27May05
Ferrier, A. H. B. 17June05
Hutcheson, R. B. 17June05
Proctor, G. N. 17June05
Lyons, J. C. G. P. 17June05
Gallagher, W. A. 17June05
Campbell, A. W. G. .. 19June05
Fielding, R. E. A., *Visct.* .. 19June05
Mason, L. 1July05
Sassoon, S. J. 1July05
Turnor, H. B. 1July05
Freeman, M. 1July05
Hall, A. K. D. 1July05
Scanning, C. G. 1July05
Stevens, G. B. 1July05
Clough Taylor, E. L. F. .. 10July05
Lock, C. F. 13July05
O'Brien, J. C. P. 17July05
Drought, J. V. 22July05
Jones, G. L. 7Sept.05

Turnor, C. R. 16Mar.06
Barker, R. W. 6Apr.06
White, L. W. 18May06
Pring, F. J. H. 25May06
Craig, N. L. 4June06
Strong, A. P. 18June06
Clarke, A. C. L. 22June06
Manger, C. H. 23June06
Joynson, W. 23June06
Drummond, W. S. G. .. 25June06
Hewson, F. L. 25June06
Hickson, B. E. 25June06
Russell, W. R. 25June06
Fitzgerald, F. W W. .. 26June06
Johnson, J. G. T. 2July06
Bowle, H. E. 2July06
Daniell, H. E. B. 2July06
Pyne, F. S. 2July06
Christie, B. 2July06
Jones, H. L. 4July06

Blockey, H. S. 4July06
Donaldson, A. 8July06
Lees, T. E. K. 12July06
Cavendish Butler, H. H. .. 20July06
Steer, G. P. 23July06
Young, R. B. 28July06
Johnston-Saint, P. .. 1Aug06
Blandy, E. 8Aug06
Goodliffe, G. V. 18Aug06
Henderson-Roe, C. G. .. 17Sept.06
Tweedie, J. M. 18Oct.06
Shelley, J. P. O'K. 9Feb.07
Haslam, P. L. C. 6Mar.07
Evans, J. W. D. 12Mar.07
Scott, J. 15Mar.07
Thorne, T. F. J. N. .. 18Mar.07
Fitzherbert Brockholes, T. 25Mar.07
Friend, A. L. I. 25Mar.07
Scott-Tucker, J. R. L. H. .. 25Mar.07

SCHOOL OF INSTRUCTION FOR VOLUNTEER INFANTRY OFFICERS, CHELSEA BARRACKS.

Commandant . . . . McCalmont, Capt. R. O. A., I. Gds. 1Mar.07
Adjutant . . . . Dalrymple-Hamilton, Lt. N. V. C., S.Gds. 10Oct.06

VOLUNTEER BATTALIONS.

Order of Precedence of the several Counties in the Volunteer Rifle Force.

1. Devonshire.
2. Middlesex.
3. Lancashire.
4. Surrey.
5. Pembrokeshire.
6. Derbyshire.
7. Oxfordshire.
8. Cheshire.
9. Wiltshire
10. Sussex.
11. Edinburgh (City)
12. Essex.
13. Northumberland.
14. Renfrewshire.
15. Northamptonshire.
16. Dorsetshire.
17. Norfolk.
18. Staffordshire.
19. Berkshire.
20. Gloucestershire
21. Brecknockshire.
22. Suffolk.
23. Stirlingshire.
24. Bucks
25. Lanarkshire.
26. Kent.
27. Glamorgan.
28. Nottinghamshire.
29. Merionethshire.
30. Yorkshire (W. Rid.)
31. Leicestershire.
32. Midlothian.
33. Aberdeenshire.
34. Roxburgh.
35. Cinque Ports.
36. Monmouthshire.
37. Cornwall.
38. Ross-shire.
39. Worcestershire.
40. Inverness-shire.
41. Warwickshire.
42. Lincolnshire.
43. Denbighshire.
44. Hampshire.
45. Somersetshire.
46. Forfar.
47. Cambridgeshire
48. Shropshire
49. London.
50. Yorkshire (East Rid.)
51. Hertfordshire.
52. Perthshire.
53. Berwickshire.
54. Sutherland.
55. Kincardineshire.
56. Haverfordwest
57. Haddington
58. Isle of Wight.
59. Ayrshire.
60. Dumfries.
61. Elgin.
62. Argyll.
63. Cardigan.
64. Durham
65. Wigtown.
66. Buteshire.
67. Yorkshire (Nth. Rid.)
68. Cumberland.
69. Herefordshire.
70. Dumbartonshire.
71. Huntingdon.
72. Carnarvonshire.
73. Montgomeryshire.
74. Orkney.
75. Carmarthen.
76. Caithness.
77. Kirkcudbright.
78. Westmorland.
79. Fifeshire.
80. Bedfordshire.
81. Newcastle-on-Tyne
82. Linlithgowshire.
83. Selkirkshire.
84. Banffshire.
85. Radnorshire.
86. Flintshire.
87. Berwick-on-Tweed
88. Clackmannan.
89. Tower Hamlets.
90. Nairn.
91. Peebleshire.
92. Isle of Man.
93. Kinross-shire
94. Anglesey.
95. Shetland.

Digitized by Google

Table of Precedence of Volunteer Rifle Corps.

Order of Precedence of Corps.	Corps.
1	1st V.B. Devon. R.
2	2nd V.B. Devon. R.
3	3rd V.B. Devon. R.
4	4th V.B. Devon. R.
5	5th V.B. Devon. R.
6	1st Middlesex V.R.C.
7	2nd Middlesex V.R.C.
8	1st V.B. Midd'x R.
9	4th Middlesex V.R.C.
10	5th Middlesex V.R.C.
11	7th Middlesex V.R.C.
12	2nd V.B. Midd'x. R.
13	1st V.B. R. Fus.
14	3rd V.B. R. Fus.
15	4th V.B. R. Fus.
16	12th Middlesex V.R.C.
17	13th Middlesex V.R.C.
18	14th Middlesex V.R.C.
19	15th Middlesex V.R.C.
20	16th Middlesex V.R.C.
21	17th Middlesex V.R.C.
22	18th Middlesex V.R.C.
23	19th Middlesex V.R.C.
24	20th Middlesex V.R.C.
25	21st Middlesex V.R.C.
26	22nd Middlesex V.R.C.
27	2nd V.B. R. Fus.
28	26th Middlesex V.R.C.
29	1st V.B. L'pool R.
30	1st V.B. R. Lan. R.
34	2nd V.B. R. Lan. R.
35	1st V.B. Manch. R.
36	2nd V.B. L'pool R.
37	2nd V.B. Manch. R.
38	3rd V.B. Manch. R.
39	1st V.B. Lan. Fus.
40	1st V.B. S. Lan. R.
41	1st V.B. R. Lanc. R.
42	1st V.B. N. Lan. R.
43	2nd V.B. Lan. Fus.
44	3rd V.B. L'pool R.
45	2nd V.B N. Lan. R.
46	4th V.B. L'pool R.
47	4th V.B. Manch. R.
48	3rd V.B. Lan. Fus.
49	5th V.B. L'pool R.
50	6th V.B. L'pool R.
51	5th V.B Manch. R.
52	2nd V.B. S. Lan. R.
53	6th V.B. Manch. R.
54	2nd V.B. R. Lan. R.
55	8th V.B. L'pool R.
56	1st Surrey V.R.C
57	1st V.B. R.W. Surr. R.
58	2nd V.B. E. Surr. R.
59	2nd V.B. R.W Surr.R.
60	3rd V.B. E. Surr. R.
61	3rd V.B. R.W. Surr. R.
62	4th V.B. E. Surr. R.
63	4th V.B. R.W. Surr. R.
64	1st V.B. Welsh R.
65	1st V.B. Notts. & Derby. R.
66	2nd V.B. Notts. & Derby. R.
67	1st V.B. Oxf. L.I.
68	2nd V.B. Oxf. L.I.
69	1st. V.B. Ches R.
70	2nd V.B. Ches. R.
71	3rd V.B. Ches. R.
72	4th V.B. Ches. R.
73	5th V.B. Ches. R.
74	1st Wiltshire V.R.C
75	2nd V.B. Wilts. R.
76	1st V.B. R. Suss. R.
77	2nd V.B. R. Suss. R.
78	Queen's Rif. Vol. Brig.
79	4th V.B. R. Scots.
80	9th V.B. R. Scots.
81	1st V.B. Essex R.
82	2nd V.B. Essex R.
83	3rd V.B. Essex R.
84	4th V.B. Essex R.
85	1st V.B. North'd Fus.
86	2nd V.B. North'd Fus.
87	1st V.B. Arg. and Suth'd Highrs.
88	2nd V.B. Arg. and Suth'd Highrs.
89	3rd V.B. Arg. and Suth'd Highrs
90	1st V.B. North'n R
91	1st V.B. Dorset. R.
92	1st V.B. Norf. R.
93	2nd V.B Norf. R.
94	3rd V.B. Norf. R.
95	4th V.B. Norf. R.
96	1st V.B. S. Staff. R.
97	1st V.B. N. Staff. R.
98	2nd V.B S. Staff. R.
99	3rd V.B. S. Staff. R
100	2nd V.B N. Staff. R.
101	1st V.B. R. Berks R
102	1st V.B. Glouc. R.
103	2nd V.B. Glouc. R.
104	3rd V.B. Glouc. R.
105	1st V.B. S. Wales Bord.
106	1st V.B. Suff. R.
107	2nd V.B. Suff. R.
108	4th V.B. Arg. and Suth'd Highrs.
109	1st Bucks V.R.C
110	2nd Bucks V.R.C.
111	1st Lanark. V.R.C.
112	2nd V.B. Sco. Rif.
113	3rd Lanark. V.R.C.
114	4th V.B. Sco. Rif.
115	1st V.B. High. L.I.
116	2nd V.B. High. L.I.
117	3rd V B. High. L.I.
118	9th Lanark V.R.C.
119	8th V.B. High. L.I.
120	1st V.B. E. W. Kent R.
121	1st V. B. E. Kent R.
122	2nd V.B. R. W. Kent R.
123	3rd V B. R. W. Kent R.
124	2nd V.B. E. Kent R.
125	4th V.B. R. W. Kent R.
126	2nd V.B. Welsh R.
127	3rd V.B. Welsh R.
128	3rd Glamorgan V.R.C.
129	1st Nottingham V.R.C.
130	4th V.B. Notts. & Derby. R
131	1st V.B. W. York. R.
132	1st V.B. York and Lanc. R.
133	2nd V.B. W. York.
134	1st V.B. W. Rid. R
135	1st V.B. Yorks. L.I.
136	2nd V.B. W Rid. R.
137	3rd V.B. W. York. R.
138	2nd V.B. York. and Lanc. R.
139	3rd V.B. W. Rid. R.
140	1st V.B. Leic. R.
141	8th V.B. R. Scots.
142	6th V.B. R. Scots.
143	1st V.B. Gord. Highrs
144	2nd V.B. Gord. Highrs.
145	3rd V.B. Gord. Highrs.
146	4th V.B. Gord. Highrs
147	1st Roxburgh and Selkirk V.R.C.
148	1st Cinque Ports V.R.C.
149	2nd V.B. S. Wales Bord
150	3rd V.B. S. Wales Bord.
151	4th V.B. S. Wales Bord.
152	1st V.B. D. of Corn. L.I.
153	2nd V.B. D. of Corn. L.I.
154	1st V.B. Sea. Highrs.
155	1st V.B. Worc. R.
156	2nd V.B. Worc. R.
157	1st V.B. Cam'n Highrs
158	1st V.B. R. War. R.
159	2nd V.B. R. War. R.
160	1st V.B. Line. R.
161	2nd V.B. Line. R.
162	3rd V.B. Line. R.
163	1st V.B. R. W. Fus.
164	1st V.B. Hamps. R.
165	2nd V.B. Hamps. R.
166	3rd V.B. Hamps. R.
167	4th V.B. Hamps. R.
168	1st V.B. Som. L.I.
169	2nd V.B. Som. L.I.
170	3rd V.B. Som. L.I.
171	1st V.B. R. Highrs.
172	2nd V.B. R. Highrs.
173	3rd V.B. R. Highrs.
174	3rd V. B. Suff. R.
175	Cambridge University V.R.C.
176	1st V.B. Shrops. L.I.
177	2nd V.B. Shrops. L.I
178	1st London V.R.C.
179	2nd London V.R.C.
180	3rd London V.R.C.
181	1st V.B. E. York. R.
182	2nd V.B. E. York. R.
183	1st V.B. Bedf. R.
184	2nd V.B. Bedf. R.
185	4th V.B. R. Highrs.
186	5th V.B. R. Highrs
187	2nd V.B. K.O.Sco.Bord.
188	1st Sutherland V.R.C.
189	5th V.B. Gord. Highrs.
190	7th V.B. R. Scots.
191	8th V.B. Hamps. R.
192	1st V.B. R. Sc. Fus.
193	2nd V.B. R. Sc. Fus.
194	3rd V.B. K.O. Sco. Bord
195	3rd V.B. Sea. Highrs.
196	5th V.B. Arg. and Suth'd Highrs.
197	1st V.B. Durh. L.I.
198	2nd V.B. Durh. L.I.
199	3rd V.B. Durh. L.I.
200	4th V.B. Durh. L.I.
201	5th V.B. Durh. L.I.
202	Galloway V.R.C.
203	1st V.B. York. R.
204	2nd V.B York R.
205	1st V.B. Bord. R.
206	3rd V.B. Bord. R.
207	1st Hereford V R.C.
208	1st Dumbarton V.R.C.
209	4th V.B. Bedf. R.
210	3rd V.B. R. W. Fus.
211	5th V.B. S. Wales Bord
212	2nd V.B. Bord. R.
213	6th V.B. R. Highrs.
214	3rd V.B. Bedf. R.
215	3rd V.B. North'd Fus.
216	6th V.B. R. Scots.
217	6th V.B. Gord. Highrs.
218	2nd V.B. R. W Fus.
219	7th V.B. Arg. & Suth'd Highrs.
220	2nd Tower Hamlets V.R.C.
221	7th V.B. L'pool R
222	7th V.B. Gord. Highrs.

Digitized by Google

COLONELS COMMANDING VOLUNTEER INFANTRY BRIGADES.

Name.	Date of Appointment.	Col. in Army.
Cavaye, Col. W. F., ret. pay	1June06	15Aug.87
Trotter, Col. P. D., ret. pay	1June06	15June89
Browne, Col. E. C., ret. pay	1June06	1July95
Guyon, Col. (*hon. Maj.-Gen.*) G. F., ret. pay	1June06	11Dec.95
Barlow, Col. J. A., ret. pay	1June06	18Mar.96
Cooper, Col. H., *C.M.G.*, ret. pay, *p.s.c.* [R.]	1June06	3Apr.96
Brownrigg, Col. M. S., ret. pay	1June06	3Nov.96
Murray, Col. P. H., ret. pay	1June06	11Feb.98
Williams, Col. H. D., ret. pay	1June06	6Mar.99
.. .. ..	..	..
Hammond, Col. P. H., ret. pay, *p.s.c.*	1June06	7Dec.99
Banfield, Col R. J. F., *C.B.*, ret. pay, *p.s.c.*	1June06	12Dec.00
Watson, Col. A. G., ret. pay	1June06	23Sept.01
Mellor, Col. L. S., ret. pay, (*Col. Res. of Off.*)	1June06	31May02
Verschoyle, Bt. Col. J. H., ret. pay	1June06	10Feb.04
Moody, Bt. Col. R. S. H., *C.B.*, ret. pay, *p.s.c.*	1June06	10Feb.04
Sturges, Bt Col. W. E., ret. pay (*Lt.-Col. Res. of Off.*)	1June06	10Feb.04
Eccles, Bt. Col. R., ret. pay (*Lt.-Col. Res. of Off.*)	1June06	10Feb.04
Burrell, Bt. Col. W. S., ret. pay	1June06	10Feb.04
Borton, Bt. Col. C. E., *C.B.*, ret. pay	1June06	10Feb.04
Doyle, Bt. Col. A. H. J., h.p.	1June06	11Feb.05
Malcolm, Bt. Col. H. H. L., *D.S.O.*, h.p.	1June06	3Apr.05
Duff, Bt. Col. A. G., h.p. ..	1June06	24May05

Name.	Date of Appointment.	Col. in Army.
Orichton, Col. (*temp. Col. in Army*) *Hon.* H. G. L., Maj. (*hon. Lt.-Col.*) ret. pay, *A.D.C.*	1June06	(*temp.*) 1June06
Manvers, Col. (*temp. Col in Army*) C. W. S., *Earl*, VD	1June06	(*temp.*) 1June06
Clifford, Col. (*temp. Col. in Army*) L. H. H., *Lord*, VD, *A.D.C.*	1June06	(*temp.*) 1June06
Helme, Hon. Col. (*temp. Col. in Army*) G. C., *C.B.*, *C.M.G.*, *late* 6 Bn. Midd'x R. (*Lt.-Col.* ret. pay)	1June06	(*temp.*) 1June06
Dunn, Lt.-Col. (*temp. Col.*) R. H. W., ret. pay	1June06	(*temp.*) 1June06
Cave, Hon. Col. (*temp. Col. in Army*) T. S., VD (Q), *late* Lt.-Col. 1 V.B. Hamps. R.	1June06	(*temp.*) 1June06
Cranston, Hon. Col. (*temp. Col. in Army*) *Sir* R., *Knt.*, *K.C.V.O.*, VD, *late* Lt.-Col. Queen's Rif. Vol. Brig.	1June06	(*temp.*) 1June06
Satterthwaite, Hon. Col. (*temp. Col. in Army*) E., VD (Q), *late* Lt.-Col. 2 V.B. R. W. Kent R.	1June06	(*temp.*) 1June06
Heywood, Lt.-Col. (*temp. Col. in Army*) B. C. P. (Q), *late* 2 V.B. Manch. R.	1June06	(*temp.*) 1June06
Purvis, Bt. Col. A. B., h.p., R. Art., *p.*	7June06	11Apr.04
Mackenzie, Hon. Col. (*temp Col. in Army*) R. C., VD (Q) *late* Lt.-Col 1 V.B. High. L.I.	8June06	(*temp.*) 8June06
Brooke, Col. L. G., *C.B.*, ret pay	24June06	1July99
Hughes-Hallet, Col. J. W., *C.V.O.*, *C.B.*, *D.S.O.*, ret pay (*Col. Res. of Off.*)	6Aug.06	29Nov.00
Ommanney, Col. A.E., *C.B.*, ret. pay	7Oct.06	20May98
Townley, Col. C. R., ret. pay	9Oct.06	24Feb.01
Broadwood, Col. A., *C.V.O.*, ret. pay	1Nov.06	2June92
Grogan, Col. E. G., *C.B.*, h.p.	3Nov.06	24May02
Becher, Bt. Col. A. C., ret. pay (*Lt.-Col. Res. of Off.*)	30Mar.07	10Feb.04

Digitized by Google

VOLUNTEER INFANTRY BRIGADES.

(Alphabetically arranged according to Commands.)

Key to allotment of Brigades to Commands.

Brigade.	Command.	Brigade.	Command.	Brigade.	Command.
Argyll & Sutherland	Scottish.	London (1st)	London District.	Scottish Rifle	Scottish.
Bedford	Eastern.	London (2nd)	London District.	Seaforth & Cameron	Scottish.
Black Watch	Scottish.	London (3rd)	London District.	South Lancashire	Western.
Cheshire	Western.	London (4th)	London District.	South Midland	Southern.
Clyde	Scottish.	Lothian (1st)	Scottish.	South Wales Border	Western.
Cornwall & Somerset	Southern.	Lothian (2nd)	Scottish.	Staffordshire	Northern.
Devonshire	Southern.	Manchester	Western	Suffolk	Eastern.
East Surrey	Eastern.	Mersey	Western.	Sussex & Kent	Eastern.
Essex	Eastern.	Norfolk	Eastern.	Tees	Northern.
Gordon	Scottish.	North Lancashire	Western.	Tyne	Northern.
Hampshire	Southern.	North Midland	Northern.	Welsh	Western.
Highland Light Infantry	Scottish.	North Wales Border	Western.	West Kent	Eastern.
Humber	Northern.	Portland	Southern.	West Surrey	Eastern.
Lancaster & Border	Northern.	Royal Fusilier	Eastern.	West Yorkshire	Northern.
		Scottish Border	Scottish.	Worcester & Warwick	Southern.

Note.—The details of the following arrangement will be completed gradually.

EASTERN COMMAND.

BEDFORD BRIGADE.

Head Quarters—

Colonel Commanding Brigade	Broadwood, Col. A., *C.V.O.*, ret. pay	1Nov.06
Brigade Major	Dill, Maj. R., ret. pay (*Res. of Off.*)	21Feb.07 / 13Aug.06
Senior Medical Officer	Bindloss, Brig. Surg.-Lt.-Col. E. F., Bedford Bearer Co., R.A.M.C. (Vols.)	20Oct.06

1 V.B. Bedf. R.
2 V.B. Bedf. R.
3 V.B. Bedf. R.

4 V.B. Bedf. R.
1 V.B. North'n R.

A.S. Corps Co.

EAST SURREY BRIGADE.

Head Quarters—Worplesdon, Surrey.

Colonel Commanding Brigade	Brownrigg, Col. M. S., ret. pay	1June06
Brigade Major	Treeby, Maj. H. P., *DSO*, ret. pay, (*Maj. Res. of Of.*)	1June06
Supply and Transport Officer	Martin, Maj. A. H., 3 V.B. E. Surr. R.	—
Senior Medical Officer	Gandy, Brig. Surg.-Lt. Col. (*hon. Surg.-Col.*) W., VD, 2 V.B. E. Surr. R.	20June00 / 1June06

1 Surrey V.R.C.
2 V.B. E. Surr. R.

3 V.B. E. Surr. R.
4 V.B. E. Surr. R.

ESSEX BRIGADE

Head Quarters—Epping Place, Epping

Colonel Commanding Brigade	Cooper, Col. H., *C.M.G.*, ret. pay, p.s.c [R]	1June06
Brigade Major	Wood, Maj. H. W. W., ret. pay, (*Maj. Res. of Of.*)	8July06
Supply and Transport Officer	Brown, Lt.-Col. & Hon. Col C. G., VD, 4 V.B. Essex R.	— / 8July98
Senior Medical Officer	Challis, Brig. Surg. Lt.-Col. H. T., 4 V.B. Essex R.	20Oct.06

1 V.B. Essex R.
2 V.B. Essex R

3 V.B. Essex R.
V.B. Essex R

A.S. Corps Co.

Digitized by Google

Eastern Comd.—*contd.*

SUFFOLK BRIGADE.

Head Quarters—Warley Mount, Brentwood.

Colonel Commanding Brigade ..	.. Townley, Col. C. R., ret. pay	9Oct.06
Brigade Major	.. Adye, Maj. C. G., ret. pay, (*Maj. Res. of Of.*)	1June06
Senior Medical Officer ..	.. Elliston, Brig. Surg.-Lt.-Col. (*hon. Surg.-Col.*) G. S., VD, 1 V.B. Suff. R.	1June06

1 V.B. Suff. R.
2 V.B. Suff. R.

3 V.B. Suff. R.

A.S. Corps Co.

NORFOLK BRIGADE.

Head Quarters—Bixley Lodge, Trowse, Nr. Norwich.

Colonel Commanding Brigade ..	.. Borton, Bt. Col. C. B., *C.B.*, ret. pay	1June06
Brigade Major	.. Essant, Maj. W. H., ret. pay (*Maj. Res. of Of.*)	1June06
Senior Medical Officer ..	.. Owens, Brig. Surg.-Lt.-Col. C. A. O., *M.D.*, 4 V.B. Norf R. ..	1June06

1 V.B. Norf. R.
2 V.B. Norf. R.

3 V.B. Norf. R.
4 V.B Norf. R.

A.S. Corps Co.

ROYAL FUSILIER BRIGADE.

Head Quarters—20, Craven Hill, W.

Colonel Commanding Brigade ..	.. Guyon, Col. (*hon. Maj.-Gen.*) G. F., ret. pay	1June06
Brigade Major	.. Greenway, Maj. C. E., ret. pay (*Maj. Res. of Of.*)	1July06
Senior Medical Officer ..	.. Thompson Brig. Surg.-Lt.-Col. (*hon. Surg.-Col.*) H. G., *M.D.*, VD, 1 V.B. R. Fus.	1June06

1 V.B. R. Fus.
2 V.B. R. Fus.

3 V.B. R. Fus.
4 V.B. R. Fus.

A.S. Corps Co.

SUSSEX AND KENT BRIGADE.

Head Quarters—St. Elmo, Worthing.

Colonel Commanding Brigade ..	.. Cavaye, Col. W. F., ret. pay	1June06
Brigade Major	.. Pierson, Maj. J. E., ret. pay (*Maj. Res. of Of.*)	1June06
Supply and Transport Officer	.. Woolley, Maj. A. C., 1 V.B. R. Suss. R.	16Jan.95
Senior Medical Officer ..	.. Turton, Brig. Surg.-Lt.-Col. (*hon. c.*) J., VD, Sussex & Kent Bearer Co. R.A.M.C. (Vols.)	1June06

1 V.B. E. Kent R.
2 V.B. E. Kent R.
1 V.B. R. Suss. R.

2 V.B. R. Suss. R.
1 Cinque Ports V.R.C.

A.S. Corps Co.

WEST KENT BRIGADE.

Head Quarters—Windermere, Bromley, Kent.

Colonel Commanding Brigade ..	.. Satterthwaite, Hon. Col. (*temp. Col. in Army*) E., VD, (Q) Lt.-Col. 2 V.B. R. W. Kent R.	1June06
Brigade Major	.. Martyn, Maj. A. W., ret. pay (*Maj. Res. of Of.*)	8July06
Senior Medical Officer ..	.. Boyce, Brig. Surg. Lt.-Col C., *M.D.*, VD, 1 V.B. R. W. Kent R...	1June06

1 V.B. R. W. Kent R.
2 V.B. R. W. Kent R.

3 V.B. R. W. Kent R.
4 V.B. R. W. Kent R.

A.S. Corps Co.

WEST SURREY BRIGADE.

Head Quarters—Braganza, Guildford.

Colonel Commanding Brigade ..	.. Burrell, Bt. Col. W. S., ret. pay	1June06
Brigade Major	.. Addison, Maj. A. J. B., ret. pay (*Maj. Res. of Of.*)	18ept.06
Senior Medical Officer ..	.. Russell, Brig. Surg.-Lt.-Col F. R., VD, 2 V.B. R. W. Surr. R. ..	1June06

1 V.B. R. W. Surr. R.
2 V.B. R. W. Surr. R.

3 V.B. R. W. Surr. R.
4 V.B. R. W. Surr.

Digitized by Google

LONDON DISTRICT.

1st LONDON BRIGADE.

Head Quarters—Buckingham Gate, S.W.

Colonel Commanding Brigade .. .. The Officer commanding the Regt of Irish Guards.
Brigade Major .. .. .. The Acting Regimental Adjutant, Irish Guards.
Senior Medical Officer .. .. Brown, Brig. Surg.-Lt.-Col. J. N., *M.D.*, 2 Lond. Bearer Co. R.A.M.C. (Vols.) 1June06

2 Midd'x V.R.C.
5 Midd'x V.R.C.
16 Midd'x V.R.C.
2 Tower Hamlets V.R.C.

1 V.B. Midd'x R.
2 V.B. Midd'x R.
26 Midd'x V.R.C. (attd. to 2 Midd'x V.R.C.)

A.S. Corps Co.

2nd LONDON BRIGADE.

Head Quarters—

Colonel Commanding Brigade .. .. The Officer Commanding the Regt. of Scots Guards
Brigade Major .. .. .. The Regimental Adjutant, Scots Guards.
Senior Medical Officer .. .. Clark, Brig. Surg.-Lt. Col. (*hon. Surg.-Col.*) A., VD, 4 Midd'x V.R.C. 1June06

4 Midd'x V.R.C.
7 Midd'x V.R.C.
12 Midd'x V.R.C.

13 Midd'x V.R.C.
14 Midd'x V.R.C.
22 Midd'x V.R.C.

3rd LONDON BRIGADE.

Head Quarters—

Colonel Commanding Brigade .. .. The Officer Commanding the Regt. of Grenadier Guards
Brigade Major .. .. .. The Regimental Adjutant, Grenadier Guards.
Senior Medical Officer .. .. Smith, Brig. Surg. Lt.-Col. (*hon. Surg.-Col.*) W. R., *M.D.*, VD, 1 Lond. V.R.C. 1June06

15 Midd'x V.R.C.
24 Midd'x V.R.C.
1 Lond. V.R.C.

2 Lond. V.R.C
3 Lond. V.R.C.

4th LONDON BRIGADE

Head Quarters—Buckingham Gate, S.W.

Colonel Commanding Brigade .. .. The Officer Commanding the Regt. of Coldstream Guards
Brigade Major .. .. .. The Regimental Adjutant, Coldstream Guards.
Senior Medical Officer .. .. Adams, Brig. Surg.-Lt.-Col. (*hon. Surg.-Col.*) J., VD, 21 Midd'x V.R.C. 1June06

1 Midd'x V.R.C.
17 Midd'x V.R.C.
9 Midd'x V.R.C.

19 Midd'x V.R.C.
21 Midd'x V.R.C.
22 Midd'x V.R.C.

A.S. Corps Co.

Digitized by Google

NORTHERN COMMAND.

HUMBER BRIGADE.

Head Quarters—Beverley, York.

Colonel Commanding Brig .. .. Hammond, Col. P. H., ret. pay, *p.s.c.* 1June06
Brigade Major .. .. .. Grant, Maj. W. G., ret. pay (*Maj. Res. of Off.*) 10July04
Senior Medical Officer .. .. Lee, Brig. Surg.-Lt.-Col. E., VD, 1 V.B. Yorks. L.I. 1June06

1 V.B. E. York R.
2 V.B. E. York R.
1 V.B. Yorks L.I.

1 V.B. York & Lanc. R.
2 V.B. York & Lanc. R.

3 V.B. Linc. R. (for training)

LANCASTER AND BORDER BRIGADE.

Head Quarters—Lancaster.

Colonel Commanding Brigade .. .. Murray, Col. P. H., ret. pay 1June06
Brigade Major .. .. .. Thorne, Maj. A. L., ret. pay (*Res. of Off.*) 4Aug.06
Senior Medical Officer .. .. Brumwell, Brig. Surg.-Lt.-Col (*hon. Surg.-Col.*) G. W., VD, 2 V.B. Bord. R. 1June06

1 V.B. R. Lanc. R.
2 V.B. R. Lanc. R.
1 V.B. Bord. R.

2 V.B Bord. R.
3 V.B. Bord. R.

NORTH MIDLAND BRIGADE.

Head Quarters—168, Derby Road, Nottingham.

Colonel Commanding Brigade .. .. Manvers, Col. (*temp. Col. in Army*) C. W. S., *Earl*, VD. 1June06
Brigade Major .. .. .. Adkins, Capt. A. S., 4 Bn. Notts and Derby R. (*Capt. ret. pay*) .. 1June06
Senior Medical Officer .. .. Appleby, Brig. Surg.-Lt. Col. F. H., VD, 4 V.B Notts. & Derby R. 1Nov.06

1 V.B Leic. R.
1 V.B. Linc. R.
2 V.B. Linc. R.
1 V.B. Notts & Derby R

2 V.B. Notts & Derby R.
1 Notts V.R.C.
4 V.B. Notts & Derby R.

A.S. Corps Co.

STAFFORDSHIRE BRIGADE.

Head Quarters—The Friary, Lichfield.

Colonel Commanding Brigade .. .. Williams, Col. H. D., ret. pay 1June06
Brigade Major .. .. .. Thornton, Capt L H., 7 Bn. Rif. Brig. (*Capt. ret. pay.*) 28July06
Senior Medical Officer .. .. MacMunn, Brig Surg.-Lt. Col. C. A., *M.D.* 3 V.B. S. Staff. R. .. 1June06

1 V.B. S Staff. R.
2 V.B. S. Staff. R.
3 V.B. S. Staff. R.

1 V.B. N. Staff. R
2 V.B. N. Staff. R.

A.S. Corps Co.

TEES BRIGADE.

Head Quarters—21, Dean Street, Newcastle-on-Tyne.

Colonel Commanding Brigade .. .. Eccles, Bt. Col. R., ret. pay (*Lt.-Col. Res. of Off.*) 1June06
Brigade Major .. .. .. Bridge, Capt. W. S., Res. of Off. 16July06
Senior Medical Officer .. .. Blandford Brig. Surg.-Lt.-Col. (*hon. Surg.-Col.*) J. W., VD., 1 V.B. Durh. L.I. 1June06

1 V.B. Durh. L.I.
2 V.B. Durh. L.I.
3 V.B. Durh. L.I.

4 V.B. Durh. L.I.
1 V.B. York R.
2 V.B. York R.

A.S. Corps Co.

TYNE BRIGADE.

Head Quarters—21, Dean Street, Newcastle-on-Tyne.

Colonel Commanding Brigade .. .. Sturges, Bt. Col. W. E., ret. pay (*Lt.-Col. Res. of Off.*) 1June06
Brigade Major .. .. .. Roddam, Maj. R. J., 5 Bn. North'd Fus. 1June06
Senior Medical Officer .. .. Wilson, Brig.-Surg.-Lt. Col. (*hon. Surg.-Col.*) A., VD., 2 V.B. North'd Fus. 1June06

1 V.B. North'd Fus.
2 V.B. North'd Fus.

3 V.B North'd Fus.
5 V.B. Durh. L.I

A.S. Corps Co.

WEST YORKSHIRE BRIGADE.

Head Quarters—

Colonel Commanding Brigade .. .. Helme, Hon. Col. (*temp. Col. in Army*) G. C., *C.B., C.M.G.*, late 6 Bn. Midd'x R. (*Lt.-Col.* ret. pay) 1June06
Brigade Major .. .. .. Shaw, Capt. F. S. K., ret. pay (*Capt. Res of Off.*) 10July06
Senior Medical Officer .. .. Shann, Brig. Surg.-Lt.-Col. F., VD., 1 V.B. W. York R 4Aug.06

1 V.B. W. York R.
2 V.B. W. York R.
3 V B. W. York R.

1 V.B. W. Rid. R.
2 V.B. W. Rid. R.
3 V.B W Rid R.

Digitized by Google

SCOTTISH COMMAND.

ARGYLL AND SUTHERLAND BRIGADE.

Head Quarters—Princes Street, Stirling.

Colonel Commanding Brigade .. .. Duff, Bt. Col. A. G., h.p. 1June06

Brigade Major. .. .. .. Williams, Hon Maj. H. A. McD., 3 Bn. Arg. and Suth'd. Highrs. Capt. ret. pay (*Capt. Res. of Off.*) 11Sept.06

Senior Medical Officer .. .. Currie, Brig. Surg. *Lt.*-Col. D. W., *M.B.*, VD, 7 V.B. Arg. & Suth'd. Highrs... .. .. 9Nov.06

3 V.B. Arg. & Suth'd Highrs.
4 V.B. Arg. & Suth'd Highrs.
A.S. Corps Co.
7 V.B. Arg. & Suth'd Highrs.

BLACK WATCH BRIGADE.

Head Quarters—8, Kinnoull Street, Perth.

Colonel Commanding Brigade .. .. Grogan, Col. E. G., *C.B.*, h.p. 2Nov.06

Brigade Major .. .. .. Berkeley, Bt. Lt.-Col. T. M. M., Maj. ret. pay (*Maj. Res. of Off.*) 15July06

Senior Medical Officer .. .. Anderson, Brig. Surg. Lt.-Col. J. K., *M.D.*, VD, 2 V.B. R. Highrs. 9Nov.06

1 V.B. R. Highrs.
2 V.B. R. Highrs.
3 V.B. R. Highrs.
A.S. Corps Co.
4 V.B. R. Highrs.
5 V.B. R. Highrs.
6 V.B. R. Highrs.

CLYDE BRIGADE

Head Quarters—34, Union Street, Greenock.

Colonel Commanding Brigade .. .. Purvis, Bt. Col. A. B., h.p., R. Art., *g.* 7June06

Brigade Major .. .. ..

Senior Medical Officer .. .. Philip, Brig. Surg. Lt.-Col. (*hon. Surg.-Col.*) T., *M.B.*, VD, 1 V.B. Arg. and Suth'd. High'rs. 20Aug.06

1 V.B. Arg. & Suth'd Highrs.
2 V.B. Arg. & Suth'd Highrs.
5 V.B. Arg. & Suth'd Highrs.
1 Dumbarton V.R.C.

GORDON BRIGADE.

Head Quarters—2, Carden Terrace, Aberdeen.

Colonel Commanding Brigade .. .. Hughes-Hallett, Col. J. W., *C.V.O.*, *C.B.*, *D.S.O.*, ret. pay *Col. Res. of Off.*) Aug.06

Brigade Major .. .. .. Gordon, Hon. Lt.-Col. C. S., 1 V.B. Gord. Highrs. 14Sept.06

Senior Medical Officer .. .. Mitchell, Brig. Surg. Lt.-Col. A., VD, 3 V.B. Gord. Highrs. .. 9Nov.06

1 V.B. Gord. Highrs.
2 V.B. Gord. Highrs.
3 V.B. Gord. Highrs.
4 V.B. Gord. Highrs.
A.S. Corps Co.
5 V.B. Gord. Highrs
6 V.B. Gord. Highrs
7 V.B. Gord. Highrs. (attd. 1 V.B. Gord. Highrs.

HIGHLAND LIGHT INFANTRY BRIGADE.

Head Quarters—83, Robertson Street, Glasgow.

Colonel Commanding Brigade .. .. Mackenzie, Hon. Col. (*temp. Col. in Army*) R. C., VD, (Q) *late* Lt.-Col. 1 V.B High. L.I. 8June06

Brigade Major .. .. Hendry, Hon. Col. P.W., VD (*Hon. Capt. in Army* 5July02) (Q).. 1June06

Senior Medical Officer .. .. Chalmers, Brig. Surg. Lt.-Col. *hon. Surg.-Col.*) Q., VD, 5 V.B. High. L.I. 1June06

1 V.B. High. L.I
2 V.B. High. L.I.
3 V.B. High. L.I
A.S. Corps Co.
9 Lanark V.R.C.
5 V.B. High. L.I.

Digitized by Google

Volunteer Infantry Brigades.

Scottish Comd.—*contd.*

1st LOTHIAN BRIGADE.

Head Quarters—2e, Rutland St., Edinburgh.

Colonel *Commanding Brigade* ..	.. Cranston, Hon. Col. (*temp. Col. in Army*) *Sir* R., *Knt., K.C.V.O.*, VD, *late* Lt.-Col. Queen's Rifle Vol. Brig.	1June06
Brigade Major	.. Dunn, Maj. S. R., Queen's Rif. Vol. Brig. (*Hon. Capt. in Army*)	10Sept.06
Senior Medical Officer ..	.. Webster, Brig. Surg.-Lt.-Col. A. D., *M.D.*, VD, Queen's Rif. Vol. Brig. R. Scots	18July06

Queen's Rif. Vol. Brig.
4 V.B. R. Scots

A.S. Corps Co.

9 V.B. R. Scots

2nd LOTHIAN BRIGADE.

Head Quarters—

Colonel *Commanding Brigade* ..	.. Eecher, Bt. Col. A. C., ret. pay (*Lt.-Col. Res. of Off.*)	30Mar.07
Brigade Major	.. Pears, Capt. M. L. (*Res. of Off.*)..	6Apr.07
Senior Medical Officer ..	.. Ronaldson, Brig. Surg.-Lt.-Col. J. B., VD, 7 V.B. R. Scots ..	1July06

5 V.B. R. Scots.
6 V.B. R. Scots.

A.S. Corps Co.

7 V.B. R. Scots.
8 V.B. R. Scots.

SCOTTISH BORDER BRIGADE.

Head Quarters—Berwick-on Tweed.

Colonel *Commanding Brigade* ..	.. Trotter, Col. P. D., ret. pay	1June06
Brigade Major	.. Du Plat Taylor, Maj. St. J. L. H., *D.S.O.*, ret. pay (*Maj. Res. of Off.*)	14Dec.06
Senior Medical Officer ..	.. Wilson, Brig.-Surg.-Lt.-Col. W., *M.D.*, VD, 1 V.B. R. Sc. Fus. ..	18Mar.07

1 Rox. & Sel. V.R.C.
2 V.B. K.O. Sco. Bord.
3 V.B. K.O. Sco. Bord.

A.S. Corps Co.

Galloway V.R.C.
1 V.B. R. Sc. Fus.
2 V.B. R. Sc. Fus

SCOTTISH RIFLE BRIGADE.

Head Quarters—149, Cathedral Street, Glasgow.

Colonel *Commanding Brigade* .	.. Browne, Col. F. C., ret. pay	1June06
Brigade Major	.. Hannan, Hon. Maj. H. M., 4 V.B. Sco. Rif. (*Hon. Lt. in Army*)	1June06
Senior Medical Officer ..	.. Adams, Brig. Surg.-Lt.-Col. F. V., 1 Lanark V.R.C.	3July06

1 Lanark V.R.C.
3 Lanark V.R.C.

2 V.B. Sco. Rif.
4 V.B. Sco. Rif.

SEAFORTH AND CAMERON BRIGADE.

Head Quarters—10, Bank Street, Inverness.

Colonel *Commanding Brigade* ..	.. Malcolm, Bt. Col. H. H. L., *D.S.O.*, h.p.	1June06
Brigade Major	.. McLean, Maj. A. C., ret. pay (*Res. of Off.*)	8Aug.06
Senior Medical Officer ..	.. Adam, Brig. Surg.-Lt.-Col. (*Hon. Surg.-Col.*) J., *M.D.*, VD, 1 V.B. Sea. Highrs.	1June06

1 V.B. Sea. Highrs.
3 V.B. Sea. Highrs.

A.S. Corps Co.

1 Sutherland V.R.C.
1 V.B. Cam. Highrs.

Digitized by Google

SOUTHERN COMMAND.

CORNWALL AND SOMERSET BRIGADE.

Head Quarters—Exeter.

Colonel Commanding Brigade ..	Moody, Bt. Col. R. S. H., *C.B.*, ret pay, *p.s.c.*	1 June 0
Brigade Major ..	Radcliffe, Capt. N. R., *D.S.O.*, ret. pay (*Capt. Res. of Off.*) ..	7 July 0
Senior Medical Officer ..	Harper, Brig.-Surg. Lt.-Col. J. M., 1 V.B. Som. L.I.	10 Oct. 0

1 V.B. D. of Corn. L.I.
2 V.B. D. of Corn. L.I
1 V.B. Som. L.I.

2 V.B. Som. L.I.
3 V.B. Som L.I.

A.S. Corps Co.

DEVONSHIRE BRIGADE.

Head Quarters—Exeter.

Colonel Commanding Brigade ..	Clifford, Col. (*temp. Col. in Army*) L. H. H., *Lord*, VD, *A.D.C.* ..	1 June 06
Brigade Major ..	Dixon, Capt. G. P., ret. pay (*Capt. Res. of Off.*)	1 June 06
Senior Medical Officer ..	Thomas, Brig. Surg. Lt.-Col. (*hon. surg.-Col.*) J. R., *M.D.*, VD, 4 V.B. Devon R.	1 June 06

1 V.B. Devon R.
2 V.B. Devon R.
3 V.B. Devon R.

4 V.B. Devon R.
5 V.B. Devon R

A.S. Corps Co.

HAMPSHIRE BRIGADE.

Head Quarters—Netley Castle, Netley Abbey, Hants.

Colonel Commanding Brigade ..	Crichton, Col. (*temp. Col. in Army*) *Hon.* H. G. L., Maj. (*hon. Lt.-Col.*) ret. pay, *A.D.C.*	1 June 06
Brigade Major	Burford-Hancock, Maj. H. di S. B., ret. (*Maj. Res. of Off.*) ..	6 July 06
Senior Medical Officer ..	Hunter, brig. surg. Lt.-Col. (*hon. Surg.-Col.*) R. J., VD, 3 V.B. Hamps. R.	1 June 06
Supply and Transport Officer ..	Curtis, Maj. G. E., VD, 3 V.B. Hamps. R.	— 10 May 90

1 V.B. Hamps. R.
2 V.B. Hamps. R.
3 V.B. Hamps. R.

4 V.B. Hamps. R.
5 V.B. Hamps. R.

A.S. Corps Co.

PORTLAND BRIGADE.

Head Quarters—Southbridge House, Dorchester.

Colonel Commanding Brigade ..	Watson, Col. A. G., ret. pay	1 June 06
Brigade Major	Pickard-Cambridge, Maj. H. D., ret. pay (*Maj. Res. of Off.*) ..	21 Feb. 07 3 Dec. 04
Senior Medical Officer ..	Prichard, Brig. Surg.-Lt.-Col. A. W., VD, 1 V.B. Glouc. R. ..	1 June 06

1 Wilts V.R.C.
2 V.B. Wilts R.
1 V.B. Dorset R.

1 V.B. Glouc. R.
2 V.B. Glouc. R.
3 V.B. Glouc. R.
(for training)

A.S. Corps Co.

SOUTH MIDLAND BRIGADE.

Head Quarters—15, Tidworth Square, Chelsea, S.W.

Colonel Commanding Brigade ..	Cave, Hon. Col. (*temp. Col. in Army*) T. S., VD, (Q) *late* Lt.-Col. 1 V.B. Hamps. R.	1 June 06
Brigade Major	Johnson, Maj. R. A., 1 V.B. Hamps. R.	2 Nov. 06
Senior Medical Officer ..	Bull, Brig. Surg. Lt.-Col. (*hon. Surg.-Col.*) W. H., VD, 1 Bucks V.R.C.	1 June 06

2 V.B. Oxf. L.I.
1 Bucks V.R.C.

1 V.B. R. Berks R.

A. S. Corps, Co.

WORCESTER AND WARWICK BRIGADE.

Head Quarters—20A, Bute Street, London, S.W. (*temp.*).

Colonel Commanding Brigade ..	Barlow, Col. J. A., ret pay	1 June 06
Brigade Major	Gillman, Maj. E. S., ret. pay (*Maj. Res of Off.*)	15 June 06
Senior Medical Officer ..	Whitcombe Brig. Surg. Lt.-Col. W. P., Worc. & Warw. Bearer Co., R.A.M.C. (Vols.)	1 June 06

1 V.B. Worc. R.
2 V.B. Worc. R.

1 V.B. R. War. R.
2 V.B. R. War R.

A. S. Corps, Co.

Digitized by Google

Volunteer Infantry Brigades.

WESTERN COMMAND.

CHESHIRE BRIGADE.

Head Quarters—8, Blackfriars, Chester.

Colonel Commanding Brigade .. .. Ommanney, Col. A. E., *C.B.*, ret. pay 7Oct.06
Brigade Major .. .. Barker, Capt. E. E., ret. pay (*Capt. Res. of Off.*) 1June06
1 V.B. Ches. R. — 4 V.B. Ches. R.
2 V.B. Ches. R. — 5 V.B. Ches. R.
3 V.B. Ches. R.

MANCHESTER BRIGADE.

Head Quarters—3 Stretford Road, Manchester.

Colonel Commanding Brigade .. .. Heywood, Lt.-Col. (*temp. Col. in Army*) B. C. P. (Q), *late* 2 V.B. Manch. R. 1June06
Brigade Major .. .. .. Throckmorton, Maj. R. C. B., ret. pay (*Maj. Res of Off.*) .. 2Apr 07
1 V.B. Manch. R. — 4 V.B. Manch. R.
V.B. Manch. R. — 5 V.B. Manch. R.
3 V.B. Manch. R. — 6 V.B. Manch. R.

MERSEY BRIGADE.

ead Quarters—Carlton House, Little Sutton, near Chester.

Colonel Commanding Brigade .. .. Mellor, Col. L. S., ret. pay, (*Col. Res. of Off.*) 1June06
Brigade Major .. .. Rocke, Maj. W. L., ret. pay (*Maj. Res. of Off.*) 16Jan.07
Senior Medical Officer .. .. Roberts, Brig. Surg.-Lt.-Col. N. E. *C.B.*, 2 V.B. L'pool R. .. 1Jan.07
1 V.B. L'pool. R. — 5 V.B. L'pool. R
2 V.B. L'pool. R.
4 V.B. L'pool R. — 3 V.B. R.W. Fus. (for training)

NORTH LANCASHIRE BRIGADE

Head Quarters—47, Guildhall Street, Preston.

Colonel Commanding Brigade .. .. Brooke, Col. L. G., *C.B.*, ret. pay 24June06
Brigade Major .. .. Fray, Maj. R. F. T., ret. pay (*Maj. Res. of Off.*) 5Feb.07
Senior Medical Officer .. .. Thorp, Brig. Surg.-Lt.-Col. (*hon. Surg.-Col.*) C. W., VD, 2 V.B. Lan. Fus. 1June06
Supply and Transport Officer .. Read, Lt.-Col. Commdt. & Hon. Col. J. A., VD, 2 V.B. N. Lan. R. { — 16Feb.06
1 V.B. Lan. Fus. — 2 V.B. E. Lan. R.
2 V.B. Lan. Fus. — 1 V.B. N. Lan. R.
3 V.B. Lan. Fus. — 2 V.B. N. Lan R.
1 V.B. E. Lan. R.

A.S. Corps Co.

NORTH WALES BORDER BRIGADE

Head Quarters—The Barracks, Shrewsbury.

Colonel Commanding Brigade .. .. Dunn, Lt.-Col. (*temp. Col.* R. H. W., ret. pay 1June06
Brigade Major .. .. Umfreville, Capt. S. C., ret. pay (*Capt. Res. of Off.*) 20July06
Senior Medical Officer .. .. Hereford, Brig. Surg. Lt.-Col. (*hon. Surg.-Col.*) R. de la P., *M.D.*, VD, 2 V.B. Shrops. L.I 1June06
1 V.B. R. W. Fus. — 2 V.B Shrops. L.I
2 V.B. R. W. Fus. — 1 Hereford V.R.C.
1 V.B. Shrops. L.I

A.S. Corps Co.

SOUTH LANCASHIRE BRIGADE.

Head Quarters—11, Eshe Road, Blundellsands, Lancashire.

Colonel Commanding Brigade .. .. Verschoyle, Bt. Col. J. H., ret. pay 1June06
Brigade Major .. .. Cartwright, Maj. A. G., ret. pay (*Maj. Res of Off.*) 10Oct.06
Senior Medical Officer .. .. Knowles, Brig. Surg.-Lt.-Col. F. J., 2 V.B S. Lan. R. 1June06
1 V.B. S. Lan. R. — 6 V.B. L'pool R.
2 V.B. S. Lan. R — 7 V.B. L'pool R. (attd. to 6 V.B. L'pool R.
3 V.B. L'pool R. — 8 V.B. L'pool R.

A.S. Corps Co.

SOUTH WALES BORDER BRIGADE.

Head Quarters—Llanvihangel, Crucorny, near Abergavenny.

Colonel Commanding Brigade .. .. Doyle, Bt. Col. A. H. J., h.p. 1June06
Brigade Major .. .. .. Twynam, Maj. H. M., *D.S.O.*, ret. pay (*Maj. Res. of Off.*) .. 6July06
Senior Medical Officer .. .. Hill, Brig. Surg.-Lt.-Col. (*hon. Surg.-Col.*) P. E., VD, 1 V.B. S. Wales Bord. 1June06
Supply and Transport Officer .. Pitten, Hon. Maj. W. H., 3 V.B. S. Wales Bord. .. .. { — 11Mar.86
1 V.B. S. Wales Bord. — 4 V.B. S. Wales Bord.
2 V.B. S. Wales Bord. — 5 V.B. S. Wales Bord.
3 V.B. S. Wales Bord.

WELSH BRIGADE.

Head Quarters—The Barracks, Cardiff

Colonel Commanding Brigade .. .. Banfield, Col R. J. F., *C.B.*, ret. pay, p.s.c. 1June06
Brigade Major .. .. Herbert-Stepney, Capt. C. C., ret. pay (*Capt. Res of Off.* .. 15July06
1 V.B. Welsh R. — 3 V.B. Welsh R
2 V.B Welsh R. — 1 Glamorgan V.R.C.

A.S. Corps Co.

Digitized by Google

INDIAN ARMY.

Generals.

Stedman, *Sir* E., *K.C.B.*, *K.C.I.E.* ◎ 1Apr.04

s. Gaselee, *Sir* A., *G.C.I.E.*, *K.C.B.* [R] 20June06

Lieut.-Generals.

s. Barrow, *Sir* E. G., *K.C.B.* [R] 16July05

s. Creagh, *Sir* O'M., *K.C.B.* [R] 26Sept.05

s. Duff, *Sir* R., *K.C.V.O.*, *C.B.*, *C.I.E.*, *p.s.c.* 19Mar.06

s. Elliot, *Sir* H. L., *K.C.B.*, *D.S.O.* [R] 20June06

s. Richardson, G. L. R., *C.B.*, *C.S.I.*, *C.I.E.* 2*Oct 06

Major-Generals.

Christopher, L. W., *C.B.* [R] 1Apr.02

s. Penton, H. E., *p.s.c.* 10Dec.02

s. Hutchinson, H. D., *C.S.I.* 8June03

s DeBrath, E., *C.B.* *C.I.E.*, *p.s.c.* 30Dec.03

s. Deming, L., *C B.*, *D.S.O.* 1Jan.04

s. Browne, A. G. F., *C.B.*, *D.S.O.* 1Jan.04

s. Des Vœux, C. H. *C.B.*. 1Jan.04

s. Nixon, J. E., *C.B.* 12Jan.04

s. Martin, A. E., *C.B.* 22Jan.04

s. Pearson, A. A., *C.B.* 27June04

s. Hawkes, H. M. P. *C.B.* 1May05

Mansfield, H., *C.B.*, 1May.05

s. Woon, J. B., *C.B.*, 10June05

Beatson, S. B., *K.C.S.I.*, *C.B.* (*Insp.-Gen., Impl. Serv. Troops, India*) 28Oct.05

s. Pollock, J. A. H. *C.B.*, 19Mar.06

s. Adams, R. B., *C.B.* 19Mar.06

s. Bayly, A. W. L., *C.B* *D.S.O.*, *p.s.c.* 19Mar.06

s. Gray, W. du G. *C.B.* 1Dec.06

s. Scallon, R. I., *C.B.*, *C.I.E.* *D.S.O.* 1Dec.0

s. Barrett, A. A., *C.B.* 1Dec.06

Lieut.-Colonels.

Hobday, J. R., *s.* 12Jan.96

Muir, C. W., *O.B.*, *C.I.E.*, *s.* 7July96

Austin, G. B. *bt. col.* 8July95

Stevenson, F., *C.B.* *bt. col.* 8Feb.96

Hawkes, G., *bt. col.* 19Feb.96

Barclay, R. A., *bt. col.* 6July96

Mein, J. R., *bt. col.* 6July96

Wheatley, H. S., *C.B.*, *s.* 3Aug.96

Garstin, G. L., *bt. col.* 28Sept.96

s. Francis, G. F., *s.* (*temp. Brig.-Gen.*) 6Nov.96

McRae, H. N., *C.B.*, *s.*, *A.D.C.* 26Mar.97

Hogge, C. *bt. col.* 28Sept.97

Wingate, G., *C.I.E.*, *s.* 28Sept.97

Hogge, J. W., *C.B.* *C.I.E.*, *bt. col.*, *p.s.c.* 28Sept.97

Radford, C. C., *C.B.*, *C.I.E.*, *bt. col.* 26Sept.97

Montanaro, A., *bt. col.* 14Oct.97

Coats, G. H. B., *bt. col.* 28Oct.97

Wheler, C. S. *bt. col.* 30Dec.97

Mansel, W. G., *bt. col* 30Dec.97

Cooke-Collis, M. C., *bt. col.* 30Dec.97

Fulton, R., *bt. col.* 17Feb.98

Rundall, F. M., *D.S.O.*, *bt. col.* 9Mar.98

Renny, G. B., *bt col.* 27Mar 98

Lieut.-Colonels—contd.

Heath, H. H. R., *C.B.*, *bt. col.* 24July98

Reilly, R. H. D. 21Aug.98

Lean, W. W. 11Sept.98

Money, G. A., *bt. col.* 11Sept.98

Torrie, L. J. 19Oct.98

MacLeod, R. W., *bt. col.* 19Oct.98

Plowden, W. F. C. C. 19Oct.98

Monteith, J., *C.B.*, *bt. col.* 12Nov.98

s. Read, H., *C.B.*, *s.* 15Jan.99

O'Malley, W. A. D'O., *bt. col.* 12Feb.99

s. Molesworth, E. H., *s.* 24Feb.99

Thornhill, H. B., *C.I.E.* 23Apr.99

White, F. P. L., *bt. col.* 24July99

Gartside-Tipping, R. F., *C.B.* 3Aug.99

Meade, M. J., *C.I.E.* 9Aug.99

Meade, J. de C. D. 9Aug.99

Lawford, E. E. M., *s.* 9Aug.99

Renny, A. MacW., *p.s.c.*, *bt. col.* 11Sept.99

s. Hall, L. M. M., *bt. col.* 10Oct.99

Candy, J. M. 2Nov.99

s. Dawson, H. L., *C.V.O.*, *C.B.* *s.* 12Nov.99

s. Fenton, A. B., *s.* 12Nov.99

Cadell, H. F. 12Feb.00

Hastings, W. 26Feb.00

Sparling, J. P. 26Feb.00

Preston, F. G. 26Feb.00

Deane, *Sir* H. A., *K.C.S.I.* 26Feb.00

Hastings, E. S., *C.B.*, *D.S.O.*, *bt. col.* 26Feb.00

Worlledge, J. F., *bt. col.* 26Feb.00

Jones, A. E., *p.s.c* 26Feb.00

Lieut.-Colonels—contd.

Dennys, C. J. 26Mar.00

Juxon-Jones, J. H. 10June00

Herbert, C. 12June00

Aslett, W. C. 12June00

Peyton, L. S., *bt. col.* 12June00

Adye, A. 12June00

Fasken, C. G. M., *C.B.*, *c.*, *s.* 12June00

Beckham, L. G. 12June00

Welchman, E. W. St. G., *bt. col.* 11July00

Pelle, S. C. F., *C.I.E.*, *bt. col.* 9Aug.00

s. Westmorland, C. H., *c.* 21Sept.00

Gordon, S. D., *bt. col.* 21Sept.00

Preston, J. E., *D.S.O.* 21Sept

Hawkins, F., *bt. col.* 21Sept.00

Birdwood, W. S., *bt. col* 21Sept.00

Marshall, W. S., *bt. col.* 21Sept.00

Hayes, C. H., *bt. col.* 1Oct.00

Stockley, V. M., *bt. col.* 3Oct.00

Enriquez, A. D. 14Nov.00

Sinclair, A. L., *D.S.O.* 2Dec.00

Fairbrother, W. T., *bt. col.* 11Feb.01

s. Ramsay, J. G., *C.B.*, *c.* 11Feb.01

Williamson, A. P., *bt. col.* 11Feb.01

Presgrave, E. R. J., *D.S.O.*, *c.* 11Feb.01

Blyth, F. A., *bt. col.* 11Feb.01

Parker, J. W. 11Feb.01

Richardson, W. St. J. 11Feb.01

Drummond, F. H. R., *C.I.E.*, *bt. col.* 11Feb.01

Burn, A. G. 10Mar.01

Jones, R. G. 12June01

Lyons-Montgomery, H. F., *C.B.*, *c.* 12June01

Digitized by Google

Lieut.-Colonels—contd.

Boulderson, H. A. B. 12June01
Lushington, E. C. M. 27June01
Prichard, G. P. M. 9Aug.01
Clothier, R. F., *bt. col.* 12Aug.01
Lawson, H. 12Aug.01
Davison, K. S., *bt. col.* 19Aug.01
Phillipps, C. R. 10Sept.01
s. Swann, J. O., *C.B.*, *c.* 10Sept.01
Ramsden, H. F. H., *c.* 10Sept.01
Goad, R., *c.* 10Sept.01
Bell, J. A., *c.* 10Sept.01
Godfray, H., *bt. col.* 10Sept.01
s. De Chaso, W. St. L., *C.B.*, *c.* 10Sept.01
Hutchins, H. L., *bt. col.* 10Sept.01
Brownlow, C. R., *bt. col.* 10Sept.01
Williams, G. A., *bt. col.* 10Sept.01
Cook, W. 10Sept.01
Tavernham, R. K., *D.S.O.*, *bt. col.* 10Sept.01
Wilson, J. F. 10Sept.01
Ounliffe, R. W., *bt. col.* 10Sept.01
s. Bradshaw, L. J. E., *bt. col.* 10Sept.01
Evan, G. E., *bt. col.* 21Sept.01
s. Smith, J. G., *c.* 21Sept.01
Parrant, H. Fits L. 1Oct.01
Peirse, C. E., *c.* 13Nov.01
Downing J. G. 20Nov.01
Paul, E. T., *bt. col.* 1Jan.02
O'Donnell, G. B. 19Jan.02
Williamson, C. V. W., *c.* 27Jan.02
Powell, C. H., *bt. col.* 27Jan.02
Baillie, R., *c.* 27Jan.02
Abad, H. M. 27Jan.02
Rivett-Carnac, E. H., *bt. col.* 12Feb.02
Delamain, F. G., *bt. col.* 12Feb.02
Penrose-Thackwell, E. R. *bt. col.* 12Feb.02
Gott, G. A., *bt. col.* 23Feb.02

Lieut.-Colonels—contd.

Stevens, C. F., *c.* 19Apr.02
Huggins, P. G., *D.S.O.* 19Apr.02
Sandwith, J. R. 28Apr.02
Manera, J. S. G. 22May02
Pollard, W. C. 14Aug.02
s. Atkinson, F. G., *c.* 15Sept.02
Lumsden, H. R. W. 6Sept.02
Downes, W. K., *D.S.O.*, *bt. col.* 10Sept.02
Leslie, A. E., *bt. col* 10Sept.02
Wyllie, J. A. 10Sept.02
Monck-Mason, H. E. 10Sept.02
s. Tinley, G. F. N., *c.* 10Sept.02
Onslow, R. C., *bt. col.* 11Sept.02
s. Wallace, A., *bt. col.* 11Sept.02
Watson, G. H. 11Sept.02
Cates, G. E. H. 11Sept.02
s. Grover, M. H. S., *C.B.*, *c.* 11Sept.02
Yate, A. C. 22Sept.02
Balfour, J. H. 6Oct.02
Maxwell, G. W., *bt. col.* 11Oct.02
s. Middleton, H. J. J., *c.* 28Oct.02
Yelding, W. R., *C.I.E.*, *D.S.O.*, *c.* 29Nov.02
Lowry, W. H., *bt. col.* 29Nov.02
Bond, W. J. H., *C.B.*, *c.* 30Nov.02
Meade, J. W. R. 25Jan.03
Haughton, T. H., *bt. col.* 11Feb.03
Inglis, E. 12Feb.03
Aspinall, H. H. H. 22Mar.03
Gordon, L. A., *bt. col.* 14June03
Foss, K. M. 2July03
Biddulph, S. F., *bt. col.* 8Sept.03
Keary, H. D'U., *D.S.O.*, *A.D.C.* *bt. col.* 10Sept.03
Vansittart, E., *bt. col.* 10Sept.03
Jones, F. L. 10Sept.03
Forbes, A. W., *bt. col.* 11Sept.03
Burton, C. W. W. 11Sept.03
Carpendale, J. M. 11Sept.03
Stevens, G. B. 18Sept.03
Carleton, H. A. *bt. col.* 9Oct.03
Grantham, C. F., *c.* 13Oct.03
Atkinson, G. C. 26Oct.03
Iremonger, R. G. 11Nov.03
Clark-Kennedy, A. H., *c.* 11Nov.03
Westlake, A. P., *D.S.O.*, *bt. col.* 29Nov.03
Mackintosh, W. C. H. 30Nov.03
Taylor, R. E. S. 26Jan.04
Gastrell, E. T., *bt. col.* 30Jan.04
Whistler, A. E., *bt. col.* 30Jan.04

Lieut.-Colonels—contd.

s. O'Donnell, H., *D.S.O.*, *bt. col.* 30Jan.04
Angelo, F. W. P. *bt. col.* 30Jan.04
Rodwell, E. H., *bt. col.*, *p.s.c.* 30Jan.04
Rattray, R. H., *bt. col.* 30Jan.04
Cole, R. A., *bt. col.* 30Jan.04
Edwards, J. B., *D.S.O.* 30Jan.04
Carr, A. N. 30Jan.04
Cahusac, W. F., *bt. col.* 30Jan.04
Bunbury, W. E., *bt. col.*, *p.s.c.* 30Jan.04
Crawley, G. B. 30Jan.04
Carnegy, P. M., *bt. col.* 30Jan.04
s. Western, J. S. E., *p.s.c.* 12Feb.04
Davies, J. 16Feb.04
Georges, H. W. E. 26Feb.04
Shaw, G. J. 1Apr.04
Kreyer, F. A. C. 1May04
Purdon, D. W. 1May04
Hodgson, G. B. 1May04
Thackwell, C. G. R., *D.S.O.* 1May04
Davies, H. S. P. 1May04
Tuite, M. A. 1May04
s. Thomson, W. D. 1May04
Christie, J. H. 1May04
Melvill, P. J. 1May04
Kerrich, G. S. 1May04
Hunter, J. G. 1May04
Waldron, H. F. K. 1May04
s. Reid, L. H. 1May04
Young, C. F. G. 1May04
Younghusband, G. J., *C.B.*, *p.s.c.*, *bt. col.* 1May04
Hutchinson, F. P. 1May04
Dobbs, A. H. 1May04
Aplin, P. J. H., *D.S.O.* 1May04
s. Phayre, A., *C.B.* *c.* 1May04
Templer, H. 1May04
King, H. T. 1May04
Ommanney, G. S. 1May04
Parkin, H. 1May04
Dobbie, H. H. 1May04
Piers, W. B. 1May04
s. Hardley-Wilmot, I. 1May04
s. Armstrong, O. C., *D.S.O.* 11May04
Richardson, F. B. W. 11May04
Steele, St. G. L. 11May04
Mitchell, G. W. 11May04
Lewis, D. S. 11May04
Justice, C. Le G. 11May04
Broome, R. C. 11May04
Horse, A. F., *C.B.*, *bt. col.* 11May04
James, H. 11May04
Ostrehan, F. G. R. 11May04
Rose, H. 11May04

Lieut.-Colonels—contd.

Newell, W. J. 11May04
Carpendale, P. M. 11May04
s. Watkis, H. B. B., *p.s.c.*, *c.* (*temp. Brig.-Gen.*) 11May04
Hall, H. S. G. 11May04
O'Donoghue, M. E. 11May04
Pirie, C. P. W. 11May04
Wright, E. L. 11May04
Stewart, W. H. M. 25May04
Unwin, G. B. 25May04
Westropp, G. R. O. 1June04
s. O'Donnell, A. C. 1June04
Phillips, W. E. 1June04
Swanston, N. S. 1June04
Legh, P. R. 1June04
Fry C. I. 1June04
Hancock, F. H. 1June04
Sherard, R. W. 1June04
Merewether, H. A. 1June04
Shaw, D. G. L. 1June04
Walker, P. G. 1June04
s. Campbell, F., *D.S.O.*, *bt. col.* 1June04
Ranken, G. P. 1June04
Dennys, W. A. B. 1June04
Dobsie, W. H. 1June04
Plumer, T. H. 1June04
Kettlewell, E. A. 1June04
Light, R. H. 1June04
Maxwell, R. M. 1June04
s. Mackenzie-Kennedy, F. C. W., *c.* 1June04
Thuillier, W. 1June04
Rowcroft, G. F., *D.S.O.* 1June04
Kerr, M. A., *C.B.* 1June04
Macintyre, D. C. F. 1June04
Beale, A. 1June04
Wickham, W. J. R., *C.B.*, *c.* 1June04
Sutton, . G 1June04
Hogge, G. S. 1June04
Brander, H. R., *C.B.*, *p.s.c.* 1June04
Borradaile, H. B., *D.S.O.*, 1June04
Crowther, R. T. 1June04
Cowley, J. W. 1June04
Southey, R. 1June04
Aitken, A. E. 1June04
Mullins, W. B. 1June04
Cox, H. V. 1June04
Bradley, F. G. 1June04
s. Wapshare, R. 1June04
Shewen, M. T. 1June04
Montgomery, C. A. S. 1June04
Lewin, W. H. 1June04
Rippon, G. 1June04
Jackson, J. 1June04
Hamilton, A. 1June04
Tulloch, J. W. G., *C.B.*, *bt. col.* 1June04

Digitized by Google

Indian Army.

Lieut.-Colonels—contd.

Macdonald, C. H. 1 June 04
Cookson, G. A 1 June 04
Burne, K. P. 1 June 04
Kenny, H. T., *p.s.c.* 1 June 04
Johnson, C. E. 1 June 04
Palney-Robinson, R. M. 1 June 04
Herbert, L., *C.V.O., c.* 1 June 04
Johnstone, A. A. J. 1 June 04
Caulfeild, G. N., *D.S.O.* 1 June 04
Evatt, J. T., *D.S.O., bt. col.* 1 June 04
Fryer, L. C. 1 June 04
Turner, G. H. 1 June 04
Jermyn, T. 1 June 04
Harris, A. P. D 1 June 04
Holland, P. 1 June 04
s. Maconchy, E. W. S. K., *D.S.O. (temp. Col.)* 1 June 04
Taylor, H. N., *D.S.O.* 1 June 04
Mosse, W. O. M. 29 July 04
Whittall, F. V 15 Aug. 04
Melville, J. S. 19 Aug. 04
Fryer, G. W. S 21 Aug. 04
Loch, G. H., *C.I.E.* 21 Aug. 04
Stainforth, L. C. H. 24 Aug. 04
Searle, C. T. A. 18 Sept. 04
s. Birdwood, W. R., *A.D.C., c.* 1 Sept. 04
Searle, A. E. S. 17 Sept. 04
Vaughan, H. B., *bt. col.* 21 Sept. 04
Caulfeild, F. W. J. 1 Oct. 04
Jacob, C. W. 1 Oct. 04
Leonard, A. W. 2 Oct. 04
Rich, W. H. D. 5 Oct. 04
Bremner, H. J. 10 Oct. 04
s. Malleson, W. 20 Oct. 04
Colomb, F. C., *p.s.c.* 5 Nov. 04
Nicholls, A. 29 Nov. 04
Corfield, C. J. 4 Dec. 04
Crommelin, C. Y. 10 Dec. 04
Turner, J. G. 18 Dec. 04
Marlow, B. W. (*Controller of Mily. Accts.*) 22 Dec. 04
Delamain, W. S., *D.S.O.* 12 Jan. 05
Yate, F. H. 23 Jan. 05
Kerrich, L. W. C. 23 Jan. 05
Thompson, W. A. 23 Jan. 05
Onsenvix-Trench, G. F. 23 Jan. 05
Rideout, F. C. W. 23 Jan. 05
Kemball, A. H. G. 11 Feb. 05
Radcliff, S. G. 12 Feb. 05
Lindesay, A. L. 13 Feb. 05
Lampen, J. 13 Feb. 05
Wyllie, F. 23 Feb. 05
Price, C. H. U., *D.S.O.*, 1 Mar. 05
Hollway, J. C. 14 Mar. 05
Dawson C. H. 18 Mar. 05
Stewart, J. M. 20 Mar. 05
Carthew-Yorstoun, M. E. 26 Mar. 05
Churchill, F. 29 Mar. 05

Lieut.-Colonels—contd.

Herbert, L. N. 4 Apr. 05
s. Palin, G. W. 1 May 05
Loch, H. F., *p.s.c.* 8 May 05
Whyte, C. W. F. 12 June 05
Strachey, J. 2 July 05
Dawson, F. W. 22 July 05
Colomb, R. P. 22 July 05
Barratt, W. C., *D.S.O.* 23 July 05
Hatch, A. V. 9 Aug. 05
Weller, G. H. 12 Aug. 05
Fleming, J. M. 12 Aug. 05
Twigg, R. H. 12 Aug. 05
Dunlop-Smith, J. R., *C.I.E.* 12 Aug. 05
Egerton, R. G. 12 Aug. 05
Anderson, R. F. H. 12 Aug. 05
Newmarch, L. S. 12 Aug. 05
Carter, E. J. 12 Aug. 05
Burton, H. B. 12 Aug. 05
Prior, W. 13 Aug. 05
Colvin, J. R. C. 13 Aug. 05
Dawes, W. M. 14 Aug. 05
Tritton, C. 2 Sept. 05
s. Phillips, A. L. 16 Oct. 05
Murray, G. 20 Oct. 05
Holloway, E. L. 6 Nov. 05
Hodson, G. B., *D.S.O.* 13 Nov. 05
Tennant, C. C. 26 Nov. 05
McKay, T. 1 Dec. 05
Keate, C. R. 19 Dec. 05
Norman, W. W. 21 Dec. 05
s. Cowper, M. 1 Jan. 06
Davidson, C. 14 Jan. 06
Thompson, D. M. 14 Jan. 06
Phillott, D. C. 14 Jan. 06
Campbell, F. J. B. 14 Jan. 06
McIntyre, H. D. 14 Jan. 06
Parsons, C. G. 14 Jan. 06
Broome, G. S. 16 Jan. 06
Smith, T. H. 21 Jan. 06
Hitchins, C. H. M. 21 Jan. 06
Hamilton, G. F. D. 21 Jan. 06
Hartigan, E. R. 1 Feb. 06
P.S. Grant, C. J. W. 10 Feb. 06
Anderson, C. C. 18 Feb. 06
Bingley, A. H. 19 Mar. 06
Watson, W. A., *C.I.E., p.s.c.* 1 Apr. 06
s. Ewart, R. H., *D.S.O.* 1 Apr. 06
Harrison, T. A. 1 Apr. 06
Shakespear, L. W. 2 Apr. 06
Brown, C. A. 14 Apr. 06
Wadeson, F. W. G. 17 Apr. 06
Denne, A. R. 22 May 06
Shore, O. B. S. F., *D.S.O., p.s.c.* 1 June 06
Crawford, G. R. 4 June 06
P.S. Mellis, C. J., *A.D.C., bt. col.* 23 July 06
Cronin, J. J 1 Aug. 06
Grey, E. 11 Aug. 06
Cawood, G. C. 11 Aug. 06
Peyton, A. G. 11 Aug. 06

Lieut.-Colonels—contd.

Couper, E. R. 11 Aug. 06
s. Acton, H. L. B. 11 Aug. 06
Grant, F. C. 11 Aug. 06
Brownrigg, G. A. 16 Aug. 06
Ransom, J. M. 26 Sept. 06
Buchanan, K. J. 27 Sept. 06
Haselgrove, H. S. 3 Oct. 06
Bower, H., *bt. col.* 29 Oct. 06
Strickland, W. A. W., *M.V.O.* 29 Oct. 06
Campbell, A. A. E. 29 Oct. 06
Hawks, G. W. S. 15 Nov. 06
Brooking, H. T. 21 Nov. 06
DeLisle, G. de S. 26 Nov. 06
Giles, A. 8 Dec. 06
Shakespear, J., *C.I.E., D.S.O.* 23 Jan. 07
Dallas, C. M 23 Jan. 07
Rynd, F. C. 23 Jan. 07
Godfrey, S. H. 23 Jan. 07
Ducat, C. M., *p.s.c.*, 23 Jan. 07
Nurse, C. G. 23 Jan. 07
Gordon, P. J. 23 Jan. 07
Browning, H. A. 23 Jan. 07
Thring, E. H. D. 23 Jan. 07
Williams, A. B. C. 23 Jan. 07
Cheeney, K. 23 Jan. 07
Kemball, C. A., *C.I.E.* 23 Jan. 07
Row, G. R. 23 Jan. 07
Newnham, A. T. H. 29 Jan. 07
Mardall, W. S. 1 Feb. 07

Majors.

Porter, H. E. 11 Nov. 97
Pond. A. D. C. 1 Nov. 99
Formby, E. F. R. 19 Feb. 01
Rooke, A. . 19 Feb. 01
Lowry, H. W. 19 Feb. 01
Reed, E. M. 19 Feb. 01
Grimston, R. E., *C.I.E.* 23 Apr. 01
Tighe, M. A. 23 Apr. 01

Majors—contd.

Boileau, H. E. 23 Apr. 01
Logan-Home, F. C. 23 Apr. 01
Davis, C. 23 Apr. 01
Younghusband, Sir F. E., *K.C.I.E.* 10 July 01
Dick, A. R., *bt. lt.-col.* 10 July 01
Stratton, W. C. R. 10 July 01
Daly, H., *C.S.I., C.I.E.* 10 July 01
Brown, H T. 10 July 01
Macdonald, F. W. P. 10 July 01
Cartwright, C. M. 10 July 01
Holloway, B, *p.s.c.* 10 July 01
Edwards, Fitz J. M., *D.S.O., p.s.c.* 10 July 01
Wingate, A. W. S., *bt. lt.-col.* 10 July 01
Carpendale, W. M. 10 July 01
Eliott, F. H. 10 July 01
Hudson, H., *C.I.E.* 10 July 01
Mathias, L. J. 10 July 01
Woods, A. E. 10 July 01
Hatherell, W. G. 10 July 01
Ievers, O. G. 10 July 01
Barnard, E. H. 10 July 01
Brett. W. E. 10 July 01
Lincoln, S. W. 10 July 01
Pressey, A. 10 July 01
Poingdestre, A. 10 July 01
Green, G. E. T. 10 July 01
Pinhey, A. F., *C.I.E.* 10 July 01
Pritchard, C. H. 10 July 01
s. Mathewes, J. R. 10 July 01
Johnston, H M. 10 July 01
Fasken, W. H. 10 July 01
Cotgrave E. C. B. 10 July 01
Mocatta, D. E. 10 July 01
Thomas, F. H. S. 10 July 01
Lang, A. G. B. 10 July 01
Minchin, C. F., *D.S.O.* 10 July 01

Digitized by Google

Indian Army.

Majors—contd.

Leslie, W. C. C. 10July01
Conran, W. L. 10July01
Loudon, F. A. 10July01
Blakeney, W. E. A. 10July01
Griffiths, C. 10July01
Hamilton, C. L. 10July01
Lane, E. B. 10July01
Maxwell, F. D. *C.I.E.* 10July01
Wimberley, C. I. 10July01
Jones, A. A. 10July01
Nicholson, R. W. 10July01
Shakespear, W. F. 10July01
Stirling, W. G. H. 10July01
Archer, C., *C.I.E.* 10July01
Gordon, P. R. T. 10July01
Hawks, T. S. 10July01
Birch, J. C. W. 10July01
Savage, W. H. 10July01
Oswald, W. A. 10July01
Campbell, C. F., *C.I.E.* 10July01
Arbuthnot, G. H. 10July01
Woodward, J. A. H. 10July01
Ramsay, J., *C.I.E.* 10July01
Eyall, E. C. 10July01
Birdwood, G. C. McD. 10July01
Kaye, J. L. 10July01
Cripps, A. W. 10July01
Crawford, C. M. 10July01
Merewether H. 10July01
Priestley G. W. 10July01
O'Bryen, C. W. 10July01
Holland, G. L. 10July01
Sullivan, R. E. 10July01
Whitlin, H. E. 10July01
Young, W. B. 10July01
Hornbrugh, R. P. 10July01
‡ Baynes, C. B. 10July01
Kennedy, H. 10July01
‡ Brocklesby, P. W. D 10July01

Majors—contd.

McMahon, *Sir* A. H., *K.C.I.E., C.S.I.* (*Lieutp. Col.*) 10July01
‡ Smith, J. M., *C.I.E.* 10July01
Commeline, F. H. B. 10July01
Houghton, F. A. 10July01
Hartigan, A. E. S. 10July01
Andrews, L. J. 10July01
Betham, R. M. 10July01
Falcon, R. W. 10July01
Swayne, E. J. E., *C.B. bt. col.* 10July01
Mead, H. R. 10July01
Geyer, E. A. 10July01
Fisher, J. 10July01
Stewart, J. F. 10July01
Bruce, A. F. 10July01
Baugh, M. W. 10July01
Crocker, S. F. 10July01
Knatchbull, G. W. C. 10July01
Impey, L. 10July01
Loudon, J. A. 10July01
Carruthers, R. A. 10July01
Connell, C. E. H. 10July01
Raitt, H. G. B. 10July01
Mainwaring, C. V. 10July01
Vanrenan, A. J. H. 10July01
Brown, R. J. R. 10July01
Mauduit, F. R. M. C. de R. 10July01
Faulkner, A. A. M. M. 10July01
Woodyatt, N. G. 10July01
Showers, H. L, *C.I.E.* 10July01
Chaldecott, A. W 23July01
Fowler, F. J., *D.S.O.* 25Aug.01
Townsend, R. C. 25Aug.01
Roberts, H. L, *M.V.O.* 25Aug.01
Selwyn, C. H., *p.s.c.* 25Aug.01
Amesbury, F. C. D. 25Aug.01
Field, C. W. 25Aug.01
Maxwell, W. L. 25Aug.01
‡ Millar, W. H. 25Aug.01
Hardy, T. H. 25Aug.01
Douglas, J. A., *Mil. Attaché* 25Aug.01
Tighe, M. J., *D.S.O., bt. lt.-col.* 25Aug.01
‡ Knight, W. C., *D.S.O., p.s.c.* 25Aug.01
Banbury, W. E. 25Aug.01
Bourchier, A. C. F. 25Aug.01
Hatch, A. R. 25Aug.01

Majors—contd.

Jackson, R. P. 25Aug.01
Hamilton, C. 25Aug.01
Aplin, S. L. 18Sept.01
Dann, H. C. B. 20Oct.01
Palmer, H. I. R. 5Dec.01
Webster, T. 5Dec.01
Stevens, M 5Dec.01
Sanders, G. I'H. 5Dec.01
Cole, E. H. 19Dec.01
Somerset, C. W. 26Jan.02
Finch, C. 26Jan.02
Renton, R. R. 26Jan.02
Clay, C. H., *p.s.c.* 6Feb.02
Willoughby, M. E., *p.s.c.* 6Feb.02
Elphinstone, A. P. A. 6Feb.02
Haig, T. W. 6Feb.02
‡ Tod, J. K., *p.s.c.* 6Feb.02
Henderson, T. H 6Feb.02
Wake, E. St. A. 6Feb.02
‡ Robertson, G. A. 6Feb.02
Roche, H. J. 6Feb 02
Walton, W. C. 6Feb.02
‡ Grimston, S. B. 6Feb.02
Pollard, J. H. 6Feb.02
Ayerst, W. 6Feb.02
Colomb, G. H. C. 6Feb.02
Cox, P. Z. *C.I.E.* 6Feb.02
Foster, L. M. 6Feb.02
Egerton, C. P 6Feb.02
Beadon, G. C. 6Feb.02
Medley, A. G. 6Feb.02
Graham, S. B. 6Feb.02
Cox, P. W. H. 6Feb.02
Mennis, J. O. 6Feb.02
Murray, C. F. T. 6Feb.02
Warden, A. W. 6Feb.02
Douglas, M. W., *C.I.E.* 6Feb.02
Erskine, K. D 6Feb.02
Warde, H. N. 6Feb.02
Scady, G J. FitzM. 6Feb.02
Henegan, J., *D.S.O.* 6Feb.02
Bayley, S. F 6Feb.02
Wintle, E. de V. 6Feb.02
Barnes, J. P. 6Feb.02
Warren, P. B. 14May02
Wynch, F. J. H. 14May02
Lilly, G. W. 14May02
Montagu, A. H. 4May02
Thomas, H. St. G. 4May02
Ffrench T. 4May02
Baldwin, A. C. 14May02
Ward, G. A 2July02
Richards, E. W. 5July02
Boudier, E. W. 5July02

Majors—contd.

Lewis, C. H. 26July02
McConaghey, A. 23Aug.02
Jackson, E. M. 23Aug.02
Crichton, R. T. 23Aug.02
Barrow, G. de S., *p.s.c.* 23Aug.02
Burton, R. G. 23Aug.02
Hay, H. T. H. 23Aug.02
Cubitt, W. M. 23Aug.02
Chatterton, J. B. 23Aug.02
Napier, *Hon.* H. D. *Mil. Attaché* 23Aug.02
Bernard, H. C 23Aug.02
Dewing, R. H 23Aug.02
Jones, H. J., *D.S.O.* 23Aug.02
Prendergast, C. G. 23Aug.02
Carnegy, C. G. 23Aug.02
Gordon, R. F. C. 23Aug.02
Ryder, W. I. 23Aug.02
Edwardes, S. M., *D.S.O* 23Aug.02
Dunsterville, L. C. 23Aug.02
Macnabb, D. J. C. 23Aug.02
Evans, G. M. 23Aug.02
Young, F. P., *C.I.E.* 23Aug.02
Newbold, A. W. 23Aug.02
Goodenough, H. L 23Aug.02
Whyte, J. F. 18Sept.02
Barry, J. F. 29Oct.02
‡ Hendley, C. E. 12Nov.02
Herbert, C., *D.S.O.* 12Nov.02
Bailey, C. 12Nov.02
Hill, J. R. 12Nov.02
Fane, V. B., *bt. lt.-col.* 12Nov.02
Hilliard, H. N. 12Nov.02
Pritchard, H. E. 12Nov.02
Battye, A. H. 12Nov.02
Mercer, W. H. W. 12Nov.02
Rainsford, J. A. G. 23Nov.02
Young, F. De B., *p.s.c.* 9Dec.02
‡ Carnana, A. J. 14Jan.03
Camilleri, J. M., 14Jan.03
Miles, P. J. 1Feb.03
Dennys, A. H. 1Feb.03
‡ Rice, G. B H., *p.s.c.* 7Feb.03
Muspratt F. C. 7Feb.03
‡ Younghusband, L. N. 7Feb.03
Fowler, C. A. 7Feb.03
Moore, F. L. 7Feb.03
Chitty, W. W. 7Feb.03
Wilkins, E. G. B. 7Feb.03
Williams, A. H. 7Feb.03
Lye, R. C., *D.S.O.* 7Feb.03
Grant, A. 7Feb.03
Ditmas, A. R. 7Feb.03
Waller, E. 7Feb.03
Murray, F., *D.S.O.* 7Feb.03
Drew, A. B. H 7Feb.03

Digitized by Google

Majors—contd.

Edwards, R. M. 7Feb.03
Watson, H. D., *C.I.E.* 7Feb.03
Smith, F. A. 7Feb.03
Berkeley, R. B. 7Feb.03
Richardson, H. L. 7Feb.03
s. Low, R. B., *D.S.O.* 7Feb.03
Stuart D. F. 7Feb.03
Ormsby, V. A. 7Feb.03
Griffin, C. P. G., *D.S.O.* 7Feb.03
DC Boisragon, G. H. 7Feb.03
Stainforth, H. G. 7Feb.03
Paxton, A. F. P. 28Feb.03
Dobbie, C. F. 28Feb.03
Moore, A. G. W. 28Feb.03
Robin, N. E. 6May03
Woodcock, W. C. M. 6May03
Eustace, A. H., *D.S.O.* 6May03
Walters, H. F. 6May03
Evatt, F. W. 6May03
4. Batten, F. G. 6May03
Forth, C. T. W. 9May03
Swiney, E. R. R. 6May03
Budd, N. A. H. 9May03
Burlton, P. S. M. 9May03
Campbell, A. J. 9May03
Rawlinson, C. B., *C.I.E.* 9May03
Hughes, F. T. C. 9May03
Kendall, J. 9May03
Lowis, H. E. 9May03
Tottenham, R. L. 9May03
s. Norie, C. E. de M., *D.S.O. p.s.c.* 9May03
Gilbert, G. E. L. 9May03
Swanston, C. O., *D.S.O., p.s.c.* 9May03
Wright, E. G. 9May03
Seddon, T. Y. 9May03
Lowther, H. 9May03
Roberts, M. B. 22May03
Allenby, A. H. 22May03
Colquhoun, H. W. C. 22May03
Rooms, H. N. 22May03
Burlton, W. E. F 23May03
Cowie, W. A. L. 24May03
Meagher, D. J. 2Aug.03
DC Walker, W. G. *bt. lt.-col.* 29Aug.03
Harvey, A. B. 29Aug.03
Fox-Strangways, *H. S.* 29Aug.03
Trydell, B. 29Aug.03
Fraser, G. S. 29Aug.03
Davies, F. G. H. 29Aug.03
Bannerman, A. D'A. G., *C.I.E.* 29Aug.03
Spence, P. T. A. 29Aug.03
Beville, C. H. 29Aug.03
Dennys, H. T. 29Aug.03
Parker, H. P. E. 29Aug.03
Rea F. W. 29Aug.03
Widdicombe, F. S. 29Aug.03

Majors—contd.

s. Dyer, R. E. H., *p.s.c.* 29Aug.03
Wintle, Fitz H. 29Aug.03
King, H. 29Aug.03
Thompson, C. P. 29Aug.03
Tighe, S. M. 29Aug.03
Barton, A. R. 29Aug.03
Obbard, O. J. 29Aug.03
Baldock, C. B. 29Aug.03
Cole, H. W. G. 29Aug.03
Lane, H. P. 29Aug.03
Cadell, A. 29Aug.03
Geoghegan, S., *p.s.c.* 29Aug.03
Rennick, F., *p.s.c.* 29Aug.03
Kaye, W. J. P. 29Aug.03
Howell, A. A. 29Aug.03
Gough, C. H. H., 29Aug.03
Hildebrand, W. H. 29Aug.03
Elsmie, G. R. D. 29Aug.03
Nepean, H. R. C. B. 29Aug.03
Ward. T. M 29Aug.03
Lusk, C. A. 18Sept.03
Venour, W. E. 26Sept.03
Parker, N. T. 25Nov.03
Morton, E. R 25Nov.03
Buist, D. S. 25Nov.03
s. Sullivan, S. L. 25Nov.03
Bell, R. M. 25Nov.03
Dunlop, H. H. 25Nov.03
Peterson, F. H., *D.S.O.* 25Nov.03
Herbert, D. 25Nov.03
Vickers, H. 25Nov.03
Browne, A. J. W 16Dec.03
s. Johnston, H. W. 20Jan.04
Andrew, D. C. A. 20Jan.04
Beville, F. G. 20Jan.04
Elliot, C. R. 20Jan.04
s. James, W. B. 20Jan.04
Jacob, A. Le G., *C.I.E., D.S.O.* 20Jan.04
Sartorius, G. C. F. 20Jan.04
Ducat, H. C. C. 20Jan.04
Wall, E. W. 20Jan.04
s. Campbell, L. W. Y. 20Jan.04
Domenichetti, F. H. 20Jan.04
Tytler, H. C. 20Jan.04
Jollie, F. 20Jan.04
Mullaly, A., *D.S.O.* 20Jan.04
Humfrey B J. H. 20Jan.04
Parker, J. 20Jan.04
s Baldwin, G. M., *D.S.O.*, 20Jan.04
Walling, A. T. 20Jan.04
Carey, C. W. 20Jan.04
Drever, J. W. 20Jan.04
Halliday, H. M. 20Jan.04
Arnold, A. S. 20Jan.04
Widdicombe, G. T. 20Jan.0
Kingston, F. A. 20Jan.04
Bombey, W. M. 20Jan.04
Stevens, S. R. 20Jan.04
Wallace-Dunlop, A. 20Jan.04

Majors—contd.

Bateman-Champain, A. P. *M.V.O.* 20Jan.04
Wodehouse, F. W. 20Jan.04
Kappey, M. A. R. 1Feb.04
Magrath, H. A. F. 1Feb.04
Berger, R. L. C. 1Feb.04
Hurly, M. R. 1Feb.04
Taylor, A. W. N. 12Feb.04
Cook, C. C. 12Feb.04
s. Home, J. M., *p.s.c.* 15Feb.04
MacGeorge, H. E. 8Mar.04
Palin, P. C. 22Apr.04
Thacker, H. J. 1May04
Hawking, G. A. 19May04
Burrard, C. 24July04
Robinson, G. T. 24July04
Burlton, A. R. 24July04
Rose-Keppel, G. O., *C.I.E.* 25Aug.04
s. Rowlandson, A. T. 25Aug.04
Lucas, F. G., *D.S.O.* 25Aug.04
Begbie, A. S. 25Aug.04
Badcock, F. F., *D.S.O.* 25Aug.04
s. Senior, H. W. R., *p.s.c.* 25Aug.04
Grant, L. H 25Aug.04
Hall, R. S. 25Aug.04
Turner, F. W. C. 25Aug.04
Wood, E. J. M. 25Aug.04
s. Daunt, W. D. 25Aug.04
Walker, H. G. 25Aug.04
Brandreth, R. 25Aug.04
Symonds, C. W. H. 29Aug.04
Swan, C. T. 25Aug.04
Waller, F. C. L. 25Aug.04
s Vincent, F. L. 25Aug.04
Moore, H. A. 25Aug.04
Hallowes, F. W. 25Aug.04
Peart, D. G. 25Aug.04
Hodgson, W. G. 25Aug.04
Lock, F. R. R. 25Aug.04
Manning, *Sir* W. H., *K.C.M.G., C.B.*, bt. col. (*local Brig.-Gen.*) 25Aug.04
Schneider, R. P. C. 25Aug.04
Brown, W. H. 25Aug.04
Lowis, R. M. 25Aug.04
Wood, C. R. 25Aug.04
Walton, L. B. 25Aug.04
Watson, A. C. 25Aug.04
Hogg, T. C. MacK. T., 25Aug.04
Argles, O. C. 25Aug.04
Gurdon, B. E. M., *C.I.E. D.S.O.* 29Aug.04
Merewether, J. W. B. 29Aug.04
Grey, W. G. 29Aug.04
Bell, L. M. 25Aug.04
Windham, C. J. 1Sept.04
Andrew, A. W. 8Sept.04
Peacock, H. B. 13Oct.04
Malcolm, W. L. 27Oct.04

Majors—contd.

Ricketts, H. C. 16Nov.04
s. Tanner, C. O. O. 16Nov.04
Forster, P. B. B. 16Nov.04
Williams, C. H. 16Nov.04
Sangster, A. E. 16Nov.04
Stewart, F. T. 16Nov.04
s. Jamieson, A. J. 16Nov.04
Benn, H. G. 16Nov.04
s. Macandrew, H. J. M., *D.S.O.* 16Nov.04
Bolton, A. H. 16Nov.04
Jacob, W. S. 8Dec.04
Laing, F. C. 8Dec.04
Hickley, A. C. 8Dec.04
Denne, R. W. A. 8Dec.04
Kirkwood, T. M. 8Dec.04
Stuart, A. P. D. C. 8Dec.04
Dunolly, K. J. G. 8Dec.04
Howe, H. B. B. 8Dec.04
Smithett, A. C. H. 8Dec.04
McCrae, A. C. 15Jan.05
Moberly, F. J., *D.S.O., p.s.c.* 12Feb.05
s. Faunce, R. De L. 12Feb.05
Climo, S. H., *D.S.O.*, 12Feb.05
s. Richardson, C. W. G., *p.s.c.* 12Feb.05
s. Scott, T. E., *C.I.E., D.S.O.* 12Feb.05
Drake-Brockman, D. H. 12Feb.05
Southey, H. H. 12Feb.05
Patterson, H. McN. 5Feb.05
Nurse, H. H. 5Feb.05
Oresgh, A. H. D. 5Feb.05
Carter, J. R. B. G. 5Feb.05
Chitty, E. R. I. 5Feb.05
Hill, J., *D.S.O.* 5Feb.05
Priestley, C. E. R. 5Feb.05
Sillery, J. J. D. 5Feb.05
Twiss, E. F. 5Feb.05
Hennessy, J. P. C. 5Feb.05
Stothard, R. A. W. 5Feb.05
Holmes, G. V. 5Feb.05
Boome, E. R. 5Feb.05
Wikeley, J. M. 5Feb.05
Browne, A. P. 5Feb.05
Waterfield, A. C. M., *M.V.O., p.s.c.* 5Feb.05
Roddy, H. H. 5Feb.05
Kennion, R. L. 5Feb.05
Thompson, H. A. H. 5Feb.05
Tweddell, H. 5Feb.05
Vaughan, R. R. 5Feb.05
Dale, G. A. 5Feb.05
Rainey, R. F. 5Feb.05
Vaughan, R. R. 5Feb.05
Coape-Smith, H. 5Feb.05
Lindsay, H. A. P. 5Feb.05
Renton, C. C. 5Feb.05
Bedcock, A. J. 5Feb.05
Scharlieb, W. K. 5Feb.05
Bowcroft, R. C., *D.S.O.* 5Feb.05
Turner, A. G. R. 5Feb.05
Davies, C. H., *D.S.O.* 5Feb.05
Benn, R. A. E., *C.I.E.* 5Feb.05
s. Beynon, W. G. L., *D.S.O., bt. lt.-col.* 5Feb.05

Digitized by Google

Majors—contd.

Melynesux, E. M. J., *D.S.O.* 5Feb.05
Pardyce, H.I. D. 16Feb.05
Saunders, A. R. 16Feb.05
Bardley-Howard, W. S. 16Mar.05
Ducat, C. T. 16Mar.05
‡. Fraser, W. S 29Mar.05
Codrington, H. W. 30Mar.05
Cunningham, P. H. 12Apr.05
Prendergast, W. H. 4May05
Warner, W. W. 4May05
Oakes, G. E. 4May05
Bruce, *Hon.* C. G., *M.V.O.* 4May05
Bell, H. P. 4May05
Anderson, A. M. 4May05
Beatty, L. N. 4May05
Maxwell, H. G. 7May05
Williamson, M. 8May05
Cameron, D. H. 22July05
‡. Tribe, C. W. 13Sept.05
Jacob, H. F. 14Sept.05
Mockler, G. H. G. (*attd. Russian Army*) 14Sept.05
Wintour, E. 14Sept.05
Savi, R. J. T. 14Sept.05
Robinson, G. W. 14Sept.05
Adye, D. R. 14Sept.05
Allen, H. M. 14Sept.05
Burton, F. N. 14Sept.05
Beddak, E. H. 14Sept.05
‡. Lester, C. D. 14Sept.05
Banles, H. 14Sept.05
James, M. G. 14Sept.05
Keays, R. W. C. 14Sept.05
Britton, T. X. 14Sept.05
Bruce, W. A. M. 14Sept.05
Johnson, G. W. 14Sept.05
French-Mullen, J. L. W. 14Sept.05
Lane, H. A. 14Sept.05
Morris, Godfrey M. 14Sept.05
Ridgway, R. T. I. 14Sept.05
Powell, W. B. 14Sept.05
Turner, H. H. F., *p.s.c.* 14Sept.05
Harvest, H. de V. 14Sept.05
Newsham, W. F. 14Sept.05
Pirrie, F. W. 14Sept.05
Watling, G. 14Sept.05
Thornton, C. E. 14Sept.05
Obbard, E. N. 14Sept.05
Ford, C. A. W. 14Sept.05
Shakspear, W. B. 14Sept.05
Beadon, W. 14Sept.05
Clarke, G. L. P. 14Sept.05
Codrington, E. 14Sept.05
‡. Talbot, J. 14Sept.05
Jones, H. H. 14Sept.05
Bayley, R. C. 14Sept.05
Des Vœux, H. 28Sept.05
Harvard, A. J. N. 3Oct.05
Beddam, R. B. C., *p.s.c.* 19Oct.05
Chaplin, R. E. 16Nov.05
Chichester, A. G. de V. 16Nov.05
Smith, G. R. de H. 16Nov.05
Thomasson, A. F. 16Nov.05
Peterson, C. H. 16Nov.05

Majors—contd.

Dunsford, F. P. S 16Nov.05
Nisbett, W. G. 16Nov.05
Stone, W. E. 16Nov.05
Griffith, W. W. G. 16Nov.05
Boome, E. H. 16Nov.05
Bowen, C. E. 16Nov.05
Barnett, C. 16Nov.05
Ware, F. C. W., *C.I.E.* 16Nov.05
Solbé, C. E. De L 16Nov.05
Sutton, F. G. H. 16Nov.05
Rose, J. L. 16Nov.05
Porteous, C. Mcl. 16Nov.05
Bell, R. C. 16Nov.05
Martin, E. V. 16Nov.05
Robson, C. G. 16Nov.05
Wilson, J. A. 16Nov.05
‡. Farr, H. O. 16Nov.05
White, W. E. 16Nov.05
Perkins, J. C. C., *D.S.O.* 16Nov.05
Jeffcoat, F. H. H. 16Nov.05
Prince, W. C. S. 16Nov.05
Shewell, A. P. 16Nov.05
Grace, C. H. C. 16Nov.05
Jacques, F. A. 16Nov.05
Wooldridge, W. H 16Nov.05
Webb, A. E. 16Nov 05
‡. Holland-Pryor, P. 16Nov.05
Elliott-Lockhart, P. C., *D.S.O.* 23Nov.05
Hood, E. F. 21Dec.05
Bailey, W. A. 31Dec.05
Murray, E. R. B. 1Feb.06
Harding, M. F. 1Feb.06
Masquoid, C. E. F. K., *D.S.O.* 11Feb.06
Stack, C. S. 11Feb.06
Birch, F. W. 11Feb.06
Macmullen, F. C. K. 11Feb.06
Howell, E. A. R. 11Feb.06
Dickson, J. H. 11Feb.06
Daniell, F. W. 11Feb.06
Lloyd, W. E. E. 11Feb.06
Hodding, J. S. 11Feb.06
Pennington, A. W. 11Feb.06
‡. Longden, A. B. 11Feb.06
Eastmead, C. S. 11Feb.06
Vaughan, E. G. 11Feb.06
Jackson, B. P. 11Feb.06
‡ Vanrenen, G. R. 11Feb.06
Stevens, N. M. C. 11Feb.06
Annesley, A. S. E. 11Feb.06
Befferman, H. W. 11Feb.06
Donnan W. 11Feb.06
Lyne, O. V. N. 11Feb.06
Garden, A. E. H. 11Feb.06
Fenner, C. O. 11Feb.06
Hamilton, A. S. 11Feb.06
Searle, P. C. 11Feb.06
Major, F. F 11Feb.06
Brooke, H. M. M. 11Feb.06
Quinn, J. J. P. 11Feb.06
Sherer, J. C. 11Feb.06
Bell, J. B. 11Feb.06
Foord, E. R. 11Feb.06
Lloyd-Jones, F. L. 11Feb.06
Hitchins, H. E. 11Feb.06
Barnard, A. E. 11Feb.06
Price, C. U. 11Feb.06
a.c. Black, W. C. 11Feb.06
‡. Shea, J. S. M., *D.S.O.*, *p.s.c.* 11Feb.06
Pierce, F. G. 11Feb.06

Majors—contd.

Anderson, P. G. 11Feb.06
Rattray, C., *p.s.c.* 11Feb.06
Walker, W. S. 11Feb.06
Maunsse, C. R. 11Feb.06
Moore, C. H. G., *D.S.O.* 11Feb.06
Kemball, J. S. 11Feb.06
Baker, H. R. 15Feb.06
Murray, A. R. 17Feb.06
Morris, D. O. 17Feb.06
Sykes, P. M., *C.M.G.* 1Mar.06
Beale, W. 1Mar.06
Elcis-Johnson, T. G. 14Mar.06
Ford, H. B. 14Mar.06
‡. Cobham, H. W. 9May06
Scott, B. 9May06
Dallas, J. S. 9May06
Bagley, R. G. 9May06
Vallings, H. A. 9May06
Hutchinson, C. R. M. 9May06
Money, F. D 9May06
Marriott, L. H. 9May06
Orr, J. L. 16May06
Harrington, *Sir* J. L., *K.C.V.O.*, *C.B.* 6June06
Hill, F. B. 6June06
Cobbe, H. H., *D.S.O.* 6June06
Bagshawe, F. W. 22Aug.06
Henslowe, F. J. D. 22Aug.06
Rampini, F. C. 22Aug.06
Pearson, H. F. A. 22Aug.06
‡. Pigon, F. H. 22Aug.06
Playfair, A. 22Aug.06
Whitehead, J. H. 22Aug.06
Gray, F. W. B. 22Aug.06
Watson, L. A., *p.s.c.* 22Aug.06
Gordon, J. L. R. 22Aug.06
Cooper, W. G. 22Aug.06
Anderson, H. L. 22Aug.06
Blakeway, D. B. 22Aug.06
Ralph, A. O. 22Aug.06
Gunning, O. G. 22Aug.06
Stewart, J. A. 22Aug.06
Condon, J. K. 22Aug.06
Lightfoot, T. W. 22Aug.06
Humfrey, F. G. O. 22Aug.06
Almélle, H. P. 22Aug.06
Bell, G. H. 22Aug.06
Nethersole, A. R. 22Aug.06
Ferguson-Davie, A. F., *C.I.E.*, *D.S.O.* 22Aug.06
Basevi, W. H. F. 22Aug.06
Macpherson, K. G. 12Sept.06
Waterfield, B. C. 19Sept.06
Baker, C. N. 19Sept.06
Knox, S. G. 19Sept.06
Alexander, J. L. 19Sept.06
Wallis, H. R. 3Oct.06
Roberts, A. 9Oct.06
Ward, A. 19Oct.06
Dew, A. R. 10Nov.06
Davis, E. N. 10Nov.06
Elderton, M. T. 10Nov.06
Shaw, H. S. 10Nov.06
Gough, G. B. 10Nov.06
‡.v. Jackson, C. C. 10Nov.06
Haldane, C. L. 10Nov.06
Thompson, I. F. R. 10Nov.06
Amesbury, W. L. R. 10Nov.06
Grimshaw, E. W. 10Nov.06
Codrington, H. de S. 26Nov.06

Majors—contd.

Coke, A. H. 5Dec.06
‡. Chatterton, G. D. L. 5Dec.06
Ricketts, L. H. 8Dec.06
Harington, H. H. 8Dec.06
Lillington, W. E. G. 8Dec.06
Strahan, G. A 8Dec.06
Carter, G. L 8Dec.06
‡. Anderson, W. Christian 8Dec.06
Firth, R. A. 8Dec.06
Sheppard, G. S. 22Dec.06
Elsmie, A. M. S., *p.s.c.* 30Jan.07
Mears, A. 30Jan.07
Nethersole, F. R. 30Jan.07
Tayler, W. F. C. 30Jan.07
Lee, A. W. H. 30Jan.07
Douglas, W. B 30Jan.07
Cruddas, H. W. 30Jan.07
Tennant, E. 30Jan 07
Hornby, M. L., *D.S.O.* 30Jan.07
Paul, R. S. 30Jan 07
Morris, R. L 30Jan 07
da Costa O M. J. 30Jan.07
Oldfield T. A. F. E. 1Feb.07

Majors—contd.

Coke, A. H. 5Dec.06
‡. Chatterton, G. D. L. 5Dec.06
Ricketts, L. H. 8Dec.06
Harington, H. H. 8Dec.06
Lillington, W. E. G. 8Dec.06
Strahan, G. A 8Dec.06
Carter, G. L 8Dec.06
‡. Anderson, W. Christian 8Dec.06
Firth, R. A. 8Dec.06
Sheppard, G. S. 22Dec.06
Elsmie, A. M. S., *p.s.c.* 30Jan.07
Mears, A. 30Jan.07
Nethersole, F. R. 30Jan.07
Tayler, W. F. C. 30Jan.07
Lee, A. W. H. 30Jan.07
Douglas, W. B 30Jan.07
Cruddas, H. W. 30Jan.07
Tennant, E. 30Jan 07
Hornby, M. L., *D.S.O.* 30Jan.07
Paul, R. S. 30Jan 07
Morris, R. L 30Jan 07
da Costa O M. J. 30Jan.07
Oldfield T. A. F. E. 1Feb.07

Captains.

Kelly, H. N. 1Jan.97
Smith, O. A. *(prov. Maj.)* 24 June97
Cotterill, H. E. 23Feb.98
How, A. P. 13July06
Fisher, F. *(prov. Maj.)* 11Feb.99
Hay, A. 9May99
Ricketts, P. E. 22Aug.99
‡. Fraser, F. J. *(prov. Maj.)* 12Sept.99
O'Connor, W. F. T., *C.I.E.* 10Oct.99
Crocker, A. G. 15Feb.00
Templer, C. F. 15Feb.00
Barnes, E. 15Feb.00
Parsons, F. C. A. 15Feb.00
Kaye, C. 6Mar.00
Elliott, H. H. 12Mar.00
Keyworth, W. 23Mar.00
Maxwell, L. L., *bt. maj.* 23Mar.00
Andrew, F. A. 23Mar.00
Hanmer, L. A. G. 23Mar.00
Munn, R. G. 23Mar.00
Alexander, H. S. 23Mar.00
Clark, C. H. B. 23Mar.00
Burton, R. W. 23Mar.00
Plowden, T. C. 23Mar.00
Travers, R. E. 23Mar.00
Geoghegan, F. E. 23Mar.00
Paleologus, W. C. 23Mar.00
Maclachlan, T. R. 23Mar.00
Anderson, C. K. 23Mar.00
Clery, C. B. L. 24Apr.00
Hughes, E. M. 24Apr.00
Hill, W. A. 24Apr.00
Bannerman, W. P. 24Apr.00

Digitized by Google

Captains—contd.

Cassels, G. R. 24Apr.00
Carleton, H. A. 24Apr. 00
Peck, J. H. 24Apr.00
Becher, G. A. 27Apr.00
Smith, F. V. 15May00
Byers. C. B. 15May00
Nuttall, M. E. 29May00
Forteath, F. W. H. 8June00
Moore, F. T. T. 8June00
Pinney, J. C. D. 8June00
Copeland, F. 8June00
Hannyngton, J. A. 8June00
Ralph, A. J. 8June00
Carnegy, R. L. 8June00
s.a. McBarnet, A. E., *M.V.O., D.S.O.* 3July00
Moore, A. 6July00
Roosmale Cocq, C. A. 6July00
Darley, J. R. 6July00
Lyon, J. W. H. 6July00
Pottinger R. S. 27July00
Lang, E. M. 27July00
Carden, J. R. 48Sept.00
Maxwell, A. G., *bt. maj.* 11Sept.00
Tancred, T. S. 11Sept.00
Payne, E. H. 21Sept.00
s. Bateman-Champain, H. F. 21Sept.00
Cummins, H. A. V., *p.s.c.* 21Sept.00
Cheyne, R. E., *bt. maj.* 21Sept.00
Dallas, A. E. 21Sept.00
Taylor, G. A. C. 21Sept.00
Holman, H. C., *D.S.O., p.s.c.* 21Sept.00
Smith, W. F. 21Sept.00
Young, W. E. 21Sept.00
Harold, C. F. 21Sept.00
s Hawks, F. W. 21Sept.00
Cumberlege, C. J. 21Sept.00
Johnson, C. A. K. 21Sept.00
Brownlow, d' A. C. 21Sept.00
Bousfield, E. E. 21Sept.00
Young, D. C. 21Sept.00
s D'C Cobbe, A. S., *D.S.O. p.s.c.* 21Sept.00
Prentis, W. S. 21Sept.00
Samborne-Palmer, F. C. S. 22Oct.00
Cassels, K. S. 22Oct.00
Carter. C. M. 22Oct.00
Swinhoe. E. A. 22Oct.00
Stuart, A. G., *p.s.c.* 7Nov.00
Hudson, A. K. 9Nov.00
s. Garratt, H. S. 9Nov.00
D'C Rolland, G. M. 9Nov.00
s.c. Gregory, C. L. 9Nov.00
Roe, B. O. 9Nov.00
Lloyd, J. H. 9Nov.00
Johnson, C. R. 9Nov.00
Hay, L. T. 9Nov.00
Kennedy, J. R. 9Nov.00
Beville, H. G. P. 9Nov.00
Lawrenson, T. G. P. 27Nov.00
Chandler, H. G. W. 4Dec.00
Wardell, W. H. 21Dec.00
Alexander, A. V. 21Dec.00
Raven, A. W. N. 21Dec.00
Beatty, G. A. H. 21Dec.00
s. King, S. W., *p.s.c.* 21Dec.00
Machler, H. M. 21Dec.00
Brown, W. M 21Dec.00
Pritchard, A. G. 21Dec 00

Captains—contd.

Ward, C. H. 21Dec.00
Finnis, J. F. 21Dec.00
Nicholson, W. C. 21Dec.00
Rawlins, A. K., *D.S.O.* 21Dec.00
Lovell, A. N. 21Dec.00
Mackenzie, C. 21Dec.00
Swan, J. S. 21Dec.00
Wheeler, J. C. M. 18Jan.01
Field, C. D. 1Mar.01
Cooke, S. A. 1Mar.01
s. Hocken, C. A. F., *p.s.c.* 1Mar.01
Lane, F. M. 1Mar.01
Poole, W. T. C. 1Mar.01
Nightingale, M. R. W. 1Mar.01
Kelly, G. H. F. 1Mar 01
Cullen, E. H. S. 1Mar.01
Davis, G. J. 1Mar.01
Thomas, F. W. 1Mar.01
Lash, A. O. 1Mar.01
s. Peck, A. W. 1Mar.01
Winter, C. B. 1Mar.01
Beadon, H. C. 1Mar.01
s. Jones, L. C., *p.s.c.*, *bt. maj.* 1Mar.01
Kirkpatrick, R. 1Mar.01
Redl, R. A. F. 1Mar.01
s. Spence, A. H. O. 1Mar.01
Kemball, A. G. 1Mar.01
s.c. Glasfurd, A. I. R. 29Mar.01
Van der Gucht, R. L. 29Mar.01
Alexander, C. H. 29Mar.01
Battray, H. B., *D.S.O. bt. maj.* 29Mar.01
Walker, F. S. 29Mar.01
Browning, T. C. 29Mar.01
Hogg, J. McK. T. 29Mar.01
Elliott, A. C. 9Apr.01
Davidson, S. R. 16Apr.01
Wooldridge, H. C. 26Apr.01
O'Reilly, C. M. 3May01
Perry, G. E. J. 3May01
Bliss, J. A. 3May01
Creagh, E. C. 3May01
Colan, W. R. B. 3May01
Baldwin, L. H. 3May01
Moore, G. D. M. 3May01
Ward, G. L. S. 3May01
Lukin, R. C. W. 3May01
Lawson, O. H. 3May01
Prideaux, F. B. 3May01
Hole, H. L. 3May01
Orman, F. L. 3May01
Fellows, C. S. 3May01
Beamon, G. P. R. 3May01
Ross, H. 21May01
Gough, H. A. K. 4June01
Macpherson, N. 4June01
Carwithen, E. T. 4June01
Morris, George M 26June01
Harrison, W. C. W. 26June01
Boileau, E. R. P. 26June01
Barratt, E. B. 26June01
Goldthorp, F. H. 26June01
Bryce, D. G. 26June01
Kennedy, W. M. 26June01
Drummond, A. B. 26June01
Phillips, R. S. 26June01
Strange, A. J. 26June01
Rouse, A. H. T. 26June01
Bidwell, R. F. 26June01
Prevost, G. H. 26June01
Ross. F. G. C. 9July01

Captains—contd.

Battine, R. St. C., *p.s.c.* 10July01
O'Mears, C. A. E. 10July01
Edwardes, J. G. 10July01
Norman, W. H., *p.s.c.* 10July01
Sanford, G. B. 10July01
Hickie, W. B. 10July01
Tillard, A. B., *D.S.O.* 10July01
s. Young, H. G. 10July01
Nangle, K. E. 10July01
Greig, W. B. 10July01
Ormiston, T. L. 10July01
Newell, H. A. 10July01
Browne, F. D. 10July01
Pennefather Evans, G. 10July01
Berthon, H. W. 10July01
Jacob, A. L. 10July01
Nicholas, S. H. E. 10July01
Langtry, H. V. M. 10July01
Smith, A. le F. 10July01
Hill, H. C. 10July01
Dunscombe, N. B. 10July01
French, W. C. 10July01
Cooke, H. W. F. 10July01
Musgrave, W. W. F. C. 10July01
s.c. Hopwood, H. R. 10July01
McConaghey, F. 10July01
s. Pocock, P. F. 10July01
Bridges, A. H., *bt. maj., p.s.c.* 10July01
Haydon, W. P. 10July01
Gabbett, A. C. 10July01
Leslie, P. N. 10July01
Hancock, F. De B. 10July01
Milne, J. W. 10July01
s.c. Tarver, A. L. 10July01
Riddell, H. J. 10July01
Bailey. G. 10July01
McLeod, T. J. 10July01
Butler, A. H. 10July01
Norie, F. H. 10July01
Hudson, J. H. 10July01
Barclay, P. C. R. 10July01
s. Guthrie-Smith, W. M. 10July01
Bourne, W. Fitz G. 10July01
Teed, A. S. H. 10July01
Lushington, W. N. 10July01
Tregear, V. F. W. 10July01
Coningham, F. E. 10July01
Burn, G. C. 10July01
Irvine, A. A. 10July01
Tristram, C. E. 10July01
Scutar, A. B. 10July01
Smith, F. M. 10July01
Campbell, I. H. 10July01
Buck, C. H. 10July01
Jackson, K. H. 10July01
Orr, S. A. M. 10July01
Swifte, M. L. 10July01
Henderson, M. H. 10July01
Fox, L. W. 10July01
O'Brien, A. J., *O.I.E.* 10July01

Captains—contd.

Leeds, T. L. 10July01
s. Birdwood, H. R. 10July01
Fye, W. E. 10July01
Preston, G. A. 10July01
Lindsay, A. B. 10July01
James, F. P. 10July01
Wake, H. St. 10July01
Harbottle, E. C. 10July01
Ommanney, A. H. 10July01
Haughton, H. L. 10July01
Ballantyne, R. W. McK. 10July01
Wimberley, F. G. A. 10July01
Hamilton, R. E. A. 10July01
v. Crawford, J. H. 10July01
Seton-Browne, C. L. S., *D.S.O.* 10July01
Stewart, A. O. 10July01
Hawes, C. H. 10July01
Edwardes, A. C. 10July01
s.c. Hutchinson, C. A. E., 10July01
Tregear, F. C. 10July01
Macpherson, A. D. 10July01
Saral, G. B. M. 10July01
Mitchell, W. J. 10July01
Thomson, A. H. G. 10July01
s.c. Browne, H. J. P. 10July01
Chamier, W. St. G. 10July01
Rice, H. A. H. 10July01
Churchill, G. R. D. 10July01
Fenn, E. H. McR. 10July01
Macdonald, H. 10July01
Loring, C. B. 10July01
Claridge, P. S. F. 10July01
Crawford A. G. 10July01
Preston, R. S. 10July01
Pennington, W. H. 10July01
Scott, W. 10July01
Walton, G. 10July01
Cox, A. D 10July01
O'Brien, E. 10July01
Sealy, A. E. 10July01
Home, P. M. 10July01
Mears, C. D. 10July01
Casserly, J. H. 10July01
Harington, A. W. D. 10July01
Keelan, H. P 10July01
Dobbs, C. F. 10July01
Kirkwood, A. T. 10July01
Lindesay, G. W. G. 10July01
Minchin, A. B., *C.I.E.* 10July01
Codrington, H. O. 10July01
McCaskill, J. C. H. 10July01
Cotton, W. L. 10July01
Craik, J. 10July01
Battye, A. B. 10July01
Holden, H. N. 10July01
Firth, H. V. 10July01
Ellwood, R. P. 10July01
Purvis, E. W. M. 10July01
Tomkins, H. L., *D.S.O.* 10July01
s. Hay, W. N., *p.s.c.* 10July01
Kelly, F. P. C. 10July01
Dyke, P. H. 10July01
Capper A. S 10July01

Digitized by Google

Captains—contd.

Waller, A. A. P. 10July01
a. Jackson., H. W. 10July01
Stansfeld, H. H. G. 10July01
Cattell, G. L. 10July01
Wynter, C. P. 10July01
Wood, W. M. P. 10July01
a.c. Skeen, A., *bt. maj.* 10July02
Lees, C. H. B. 10July01
Knox, R. F. 10July01
Dopping-Hepenstal, M. E. 10July01
Ottley, W. J., *bt. maj.* 10July01
a.c Dean, L. M. R., *bt. maj.* 10July01
Harrison, H. 10July01
Malville, A. 10July01
Angelo, J. C. C. 10July01
Nicolson, W. H. 10July01
Banwell, R. L. 10July01
Wall, A. C. 10July01
Knox, A. W. F., *p.s.c* 10July01
Maxwell, F. A., *D.S.O., bt. maj, p.s.c.* 10July01
Cooke, H. F. 10July01
Coghill, N. S. 10July01
Strong, N. B. G. 10July01
Vickers, C. 10July01
Blair, R. W. C. 10July01
Keogh, J. R. 10July01
Cestley, H. G. T. 10July01
Adamson, J. T. G. 10July01
Hodgkinson, C. 10July01
Gamson, J. R., *D.S.O.* 10July01
Turton, H. M. 10July01
Buist, A. H. 10July01
McNeile, D. H. 10July01
Davidson A. N 10July01
Brunson, V. H 10July01
Buttall, J. R. 10July01
Newnham, C. C. 10July01
Sweet, E. H. 10July01
James, A. A. 10July01
Anderson R. H. B. 10July01
Searle, A. V 10July01
Owens, F. C. 10July01
Oates, W. J. 10July01
Pennell, R. H. R. 10July01
Bainbridge, W. F., *D.S.O.* 10July01
Leard, C. E. 10July01
Pagan, R. A. 10July01
Naylor, H. T. 10July01
Stewart, R. J. T. 10July01
Trevor, A. P. 10July01
Hunt, V. de V. 10July01
Fritzon, H. T. *D.S.O.* 10July01
Oakes, H. C. 10July01
Bislop, A. F 10July01
Barnett, H. J. de B. 10July01
Reale, E. N. 10July01
Stanhead, E. G. 10July01
Anderson, W. Cortlandt 10July01
Corbett, H. G. L. 10July01
Breckenbury, W. J. W. 10July01
Labertouche, G. H. L. 10July01
a.c. Thomas, G. 10July01
Earle, R. S 10July01

Captains—contd.

Cheyne, A. Y. 10July01
Hodgkinson, J. 10July01
a.c. Watt, D. M. 10July01
Rowcroft, C. H. 10July01
Houston, A. M. 10July01
Dodd, G. 10July01
Hulseberg, H. 10July01
Reece, J. D. 10July02
Bond, R. E. 10July01
Chrystie, G. 10July01
Souter, H. M. W 10July01
Bickford, W. W 10July01
Smith, C. A. 10July01
McVoan, D. A. D., *D.S.O.* 10July01
Bredin, A. 10July01
Bliss, C. 10July01
Burton, A. R. 12July01
a.c. Chitty, A. W. 12July01
Ramsay, A. D. G. 12July01
a.c. Herdon, H. M. 12July01
Taylor, R. O'B. *p.s.c.* 12July01
Calvert R. T. C. 12July01
Davidson F. D. 12July01
Humphreys, G. G. P. 12July01
Harcourt, J. S. M. 12July01
Frisella, J. 4Aug.01
Bruce, M. R. L. 13Aug.01
Bickford, A. L. 13Aug.01
Patterson, S. B. A. 13Aug.01
Bennett, J. F. 13Aug.01
Hunter, W. J. H. 13Aug.01
Ducat, R. 13Aug.01
Barr, H. K. 13Aug.01
Perkins, H. C. 13Aug.01
Hobson, A. C. 13Aug.01
Doveton, J. H. 13Aug.01
a.c. Stansfeld, C. G. 13Aug.01
Preston, W. J. P. 21Aug.01
a.c. Dundas, P. H. 28Sept.01
Abbey, W. B. T. 28Sept.01
Hughes, J. E. 28Sept.01
a.c. Stewart, J. H. K. 28Sept.01
Brodhurst, B. M. L. 28Sept.01
a.c. Coclett, J. S. 28Sept.01
Parker, G. M. G. 28Sept.01
Corbyn, E. C. 28Sept.01
Harbord, C. R. 28Sept.01
Pratt, E. G. W. 28Sept.01
Hall, R. M. 28Sept.01
Stewart, W. Fits A. 28Sept.01
Rice, S. K. B. 28Sept.01
Dudgeon, R. de S. 28Sept.01
a.c. Ricketts, R. L. 28Sept.01
Watts, G. A. R 28Sept.01
Barwell, E. E. 28Sept.01
Badcock, G. H. 14Sept.01
Gib, H. A. 14Sept.01
Keene, C. W. 28Sept.01
Stewart, A. F. 28Sept.01
Martin, F 28Sept.01
Steel, R. A., *p.s.c.* 30Oct.01
Faunce, A. de L. 19Oct.01
Connell, C. F. 19Oct.01
Geakell, T. E. 19Oct.01
McGill, S. B. 9Nov.01
Savile, A. R. C. 16Nov.01
Greig, J. G. 19Nov.01
Keen, W. J 19Nov.01
Marshall, H. T. 19Nov.01
Browne, L. S. 19Nov.01
a.c. Costello, E. W. 19Nov.01
Bogle, J. S. 23Nov.01
deLabilliere, E. G. D. 29Nov.01

Captains—contd.

Krickenbeek, R. E. E. 30Nov.01
Lloyd, K. H. 17Dec 01
Delmé-Radcliffe, S. A., 17Dec.01
Muscroft, W. St. C. 17Dec.01
Ireland, de C. 17Dec.01
Gordon, G. A. S. 2Jan.02
Loch, E. C. 21Jan.02
Bigg-Wither, F 21Jan.02
Elliott, R. W. S. 23Jan.02
a. Rice, S. M. 28Jan.02
Hope, A. V. W. 28Jan.02
a.c. Murray, W. G. P. 28Jan.02
Howlett, A 28Jan.02
Palin, R. H 28Jan.02
Knollys, R. W. E. 28Jan.02
Taylor, E. M. 28Jan.02
Light, W. A. 28Jan.02
Perrin, C. L. 28Jan.02
Scott-Elliot, C. R. 28Jan.02
Peacock, R. B. 28Jan.02
Hawkes, R. 28Jan.02
Quin, R. P. W. 15Feb.02
Oliphant, E. H. 25Feb.02
Stewart, H. 15Mar.02
Wheeler, G. G. M. 20May02
Taylor, G. H. 20May02
Smith, R. C. 20May02
Bruce, G. D. 20May02
Campbell, W. K. H. 20May02
a. Harrison, A. H. P. 28June02
Davidson-Houston, C. E. D. 28June02
a. Holbrooke, B. F. R. 28June02
Gale, M. S. 28June02
Sproule, H. H. 28June02
s.c. Kettlewell, A. M. 28June02
a.c. Bradshaw, C. R. 19July02
Corbett, B. A. 19July02
Knowles, G., *D.S.O.* 19July02
a.c. Molloy, G. M. 19July02
a. Pritchard, F. V. L. 9Aug.02
O'Grady, H. de C. 30Aug.02
Coldstream, J. C. 30Aug.02
a.c. Storr, C. L. 30Aug.02
Mackenzie, K. L. W. 30Aug.02
Moberly, H. S. 30Aug.02
Vivian, C. A. 30Aug.02
a.c. Russell, F. D. 30Aug.02
Barrett, A. L. 30Aug.02
Nicolas, F. C. 30Aug.02
Ames, L. H. R. 30Aug.02
Rooke, G. 30Aug.02
St. John, H. B. 30Aug.02
Dalrymple-Hay, S. F. B. 30Aug.02
Heyland, A. K. 30Aug.02
Johnson, J. E. B. 30Aug.02
Longhurst, A. L. 9Sept.02
Deane, D. J., *s.c.* 14Sept.02
a.c. Wigram, C., *M.V.O. bt. maj.* 4Oct.02
Stean, H. C. 11Oct.02
Robertson, C 21Oct.02
Williams, T. J 21Oct.02
Thomson, A. G. 21Oct.02
Broun, J. R. 21Oct.02
Furney, J. L. 23Dec.02
Fenning, W. M. 23Dec.02
Hawkes, W. C. W. 23Dec.02
Prisnick, C. 23Dec.02

Captains—contd.

Haworth, L. B. H. 23Dec.02
Jacob, S. H. 1Jan.03
Fellowes, H. Le M. 31Jan.03
Anderson, M. 31Jan.03
Babington, A. H. 31Jan.03
Strong, H. S. 31Jan.03
Lane, T. E. M. 31Jan.03
Keen, F. S. 31Jan.03
a.c. Orton, E. F. 7Mar.03
Cuming, R. J. 7Mar.03
Kauntze, B. C. 7Mar.03
s. Nicolay, B. U. 7Mar.03
Will, D. A. M. 7Mar.03
Grant, W. O. 7Mar.03
Stirling, J. D., *D.S.O.* 7Mar.03
Perreau, G. A. 7Mar.03
Hilson, R. J. 7Mar.03
Lambert, W. J. 7Mar.03
Tatum, H. 7Mar.03
Gretton, J. 18Apr.03
Villiers-Stuart, W. D. 2June03
Cordeaux, H. E. S., *O.B., C.M.G.* 2June03
Barry, W. T. 2June03
Turner, H. L. C. 2June03
Adams, F. 2June03
Holdich, H. A. 10Oct.03
Price, T. R. C. 10Oct.03
Gale, M. H. L. 10Oct.03
Luxmoore, C de J. 10Oct.03
Shoubridge, C. A. G. 10Oct.03
Duhan, F. T. 10Oct.03
Anderson, N. R. 10Oct.03
Watson, S. R. 10Oct.03
Henderson, R. W. 10Oct.03
Macauley, D. I. M. 10Oct.03
Young, H. N. 10Oct.03
Browne, H. M. 10Oct.03
Cox, T. S. 10Oct.03
Logan, L. S. 10Oct.03
Hogg, A. G. M. 10Oct.03
Bateman Champain, C. E. 10Oct.03
Carey, C. W. 10Oct.03
Hawks, G. A. 10Oct.03
Lane, W. H. 10Oct.03
Robinson, C. E. B. 10Oct.03
Nangle, M. C. 10Oct.03
Knapp, P. E. 10Oct.03
Walker, W. A. S. 10Oct.03
Davies H. W. 10Oct.03
Trotter, E. G. S. 10Oct.03
Lennox, G. M. 17Nov.03
Sangster, P. E. 26Nov.03
Sharp, A 26Nov.03
Humphreys, D. W. H., *D.S.O.* 26Nov.03
a. Griffith, J. G. 26Nov.03
Synge, M. 26Nov.03
Henketh, W 26Nov.03
James, E. H. S. 12Dec.03
Hall, R. E. C. 12Dec.03
Strong, H. P. 12Dec.03
Thomas, R. S 12Dec.03
Lang, C. F. G. 12Dec.03
Henderson, A. F. 16Jan.04
Pryce H. E. an 16Jan.04
s.v. Kidd, B. G. B. 16Jan.04
Rivett-Carnac, J. S. 16Jan.04
Simpson, W. H. 16Jan.04
Hoskyn, J. C. M. 16Jan.04
a.c. Villiers-Stuart, C. H 16Jan.04

Digitized by Google

Captains—contd.

Channer, G. K. 16Jan.04
Palmer, G. S. 16Jan.04
Godwin, C. A. C. 16Jan.04
Tyndall, H. S. 16Jan.04
Conway-Gordon, E. C. W. 16Jan.04
Swinley, G. D. P. 16Jan.04
Goodfellow, R. C. 16Jan.04
Bruce, J. M. 16Jan.04
Skeen, C. St. J. 16Jan.04
Geddes, M. H. B. 16Jan.04
Lance, F. Fitz H. 16Jan.04
Birch, V. K. 16Jan.04
Battye, I. U. 16Jan.04
Strong, A. D. 16Jan.04
Smith, J. L. 16Jan.04
Graham, E. B. 16Jan.04
Hirst, F. C. 20Feb.04
Longridge, J. A. 20Feb.04
Maxwell, D. W. 20Feb.04
Wheatley, G. R. F. 20Feb.04
Hennell, A. M. 20Feb.04
Davis, G. H. 20Feb.04
Dickinson, A. T. S. 20Feb.04
Little, W. C. 1Mar.04
Fagan, B. J. 6Mar.04
Clarke, F. L. S. 6Mar.04
Gardiner, R. 6Mar.04
Arbuthnot, A. H. 6Mar.04
Wardell, G. F. E. 6Mar.04
Garratt, R. 15May04
Tahourdin, S. M. 14Aug.04
Pratt, H. R. E., *D.S.O.* 14Aug.04
Forbes, E. S. 14Aug.04
Dundas, W. L. 14Aug.04
Sawyer, G. H. 14Aug.04
Vaughan, L. R. 14Aug.04
Clarke, G. S. 14Aug.04
Menzies, V. G. 14Aug.04
Nicholl, B. R. 14Aug.04
Fordham, W. M. 14Aug.04
Wallace, E. C. L. 14Aug.04
Henderson, K. 14Aug.04
s. FitzGerald, O. A. G. 14Aug.04
Ryves, B. H 14Aug.04
McWatters, G. A. 14Aug.04
Duxbury, C. D. 14Aug.04
Waring, R. H. 14Aug.04
Magniac, F. A. 14Aug.04
Manson, J. A. P. 14Aug.04
Hughes, C. C. A. A. 14Aug.04
Plant, W. C. T. G. G. 28Sept.04
Stooks, C. S. 28Sept.04
s.c. Stokes, C. B. 28Sept.04
Muspratt, V. B. 28Sept.04
Sexton, R. G. 28Sept.04
Alexander, E. C., *D.S.O.* 26Sept.04
Drummond, R. G. 28Sept.04
Bignell, B. H. 9Nov.04
Chauncy, C H. K. 7Nov.04
s.c. Bourne, W. K. 18Nov.04
Hume, S. G. W. 6Dec.04
Ommanney, C. V. 7Dec.04
Colson, E. 7Dec.04
Green, W. G. K 7Dec.04
Carnegy, G. P. O. 7Dec.04
Keighley, V. A. S. 26Dec.04
Williams, G. R. K. 28Dec.04
St. John, R. S. 29Jan.05
Peart, C. L. 29Jan.05

Captains—contd.

Norman, C. L. 29Jan.05
Chamevix-Trench, R. H. 29 Jan.05
Barstow, H. 29Jan.05
Wigram, K. 29Jan.05
Orr, G. M. 29Jan.05
Marsh, F. G. 29Jan.05
Woodhouse, C. G. 29Jan.05
Bingham, W. H. 29Jan.05
James, H. C. M. N. 29Jan.05
Macpherson, J., *D.S.O.* 29Jan.05
Barlow C. P. 29Jan.05
Scott, G. B. 29Jan.05
s. Cassels, R. A 29Jan.05
Wheatley, L. L. *D.S.O* 29Jan.05
Rouse, F. P. P. 29Jan.05
Knox-Niven, H. W. 29Jan.05
Lyons, J. G. 29Jan.05
Morton, S. 29Jan.05
Newcome, G. 29Jan.05
Ferrar, M. L. 29Jan.05
Ridgeway, E. W. O. 29Jan.05
Becher, H. S. 29Jan.06
Bridges, F. H. 29Jan.06
Pocock, M. R. 29Jan.06
Simpson, J. C. 29Jan.06
Coke, A. J. P. 29Jan.06
Jones, T. W. H. 1Mar.06
Abbott, L. H. 1Mar.06
D'Oyly, J. 1Mar.06
Leslie, W. S. 1Mar.06
Slingsby, T. W. 1Mar.06
Coz, C. E. S. 25Mar.06
Moule, H. E. 25Mar.06
Bally, H. G. 25Mar.06
Woodward, C. F. 6June06
s.c. Shuttleworth, A. R. B. 6June06
Nicolay, H. C. 6June06
Jackson, F. A. 24June06
Bazett, S. 24June06
Wildes, C. S. D. 24June06
Williams, A. F. C., *D.S.O.* 5Aug.05
Geoghegan, N. M. 5Aug.05
Lorimer, D. L. R. 5Aug.05
Jenkins, L. F. 5Aug.05
Shairp, H. F. 5Aug.05
Ashburner, H. W 5Aug.05
Fetherstonhaugh, W. A 5Aug.05
Reid, W. D. 5Aug.05
Bruce, J. 5Aug.05
Dunsford, E. H. 5Aug.05
Bald, J. A. 5Aug.05
Daldy, A. W. 5Aug.05
Crichton, McV. 5Aug.05
Holland, E. F. 5Aug.05
Shuttleworth, D. I. 5Aug.05
Mackenzie, J 5Aug.05
Jewett, A. E. 5Aug.05
van Someren, W. W., *D.S.O.* 5Aug.05
Anderson, G. H. 5Aug.05
Ames, C. G. 5Aug.05
Ellis, A. C. S. B. 5Aug.05
Jarrett, H. C. D. 5Aug.05
Hutchinson, W. G. 5Aug.05
Jennings, J. G. 5Aug.05
Watson, J. H. 5Aug.05
Taylor, P. H. M. 5Aug.05
Young, A. 5Aug.05
Cotton, H. J. 5Aug.05
Rybot, N. V. L. 5Aug.05
Dening, L. E. 5Aug.05
Robinson C. W. 5Aug.05
Iles, F. W. 5Aug.05
Cheyne, H. B. 5Aug.05
Lyall, R. A. 5Aug.05

Captains—contd.

Keene, G. N. S. 5Aug.05
Wilford, R. E. 5Sept.05
Hughes Hallett, R. L. 5Sept.05
Rice, B. A. McH 5Sept.05
Bruce, C. H. 5Sept.05
White, C. J. 5Sept.05
s.c. Grant, G. P., *D.S.O.* 5Sept.06
Hogg, R. E. T. 21Sept.05
Jamieson, G. A. 21Sept.05
Hallowes, J. H. 23Sept.05
Hardie, G. E. 23Sept.05
Govan, D. M. 9Dec.05
Routh, G. S. F. 16Dec.05
Riley, C. B. 2Jan.06
Haslehust, G. W. 12Jan.06
Cutler, H. C. 14Mar.00
Moir, J. E. 20Jan.06
Hodgson, G. O., *D.S.O.* 20Jan.06
Sherrard, J. W. 20Jan.06
s. Popham, E. L. 20Jan.06
Reyes, T. H. 20Jan.06
Mactavish, A. 20Jan.06
Gordon, R. S. 20Jan.06
Battye, H. M 20Jan.06
Wilkinson, C. R. 20Jan.06
Thuillier, L. C. 20Jan.06
Murray, F. S. J. 20Jan.06
Gough, W. G. K. 20Jan.06
Hutchison, G. 20Jan.06
Rudkin, H. E. 20Jan.06
Cowan, A. G. 20Jan.06
Beddy, P. L. 20Jan.06
Baird, H. B. D. 20Jan.06
Sherlock, G. W. S. 20Jan.06
Gunning, G. H. 20Jan.06
Adair, W. F. 20Jan.06
Rennick, R. W. de C. 20Jan.06
Moore, F. G. 20Jan.06
Browne, H. F. M. 20Jan.06
Butler, H. M. 20Jan.06
Innes-Lillingston, F. F. 20Jan.06
Campbell, H., *M.V.O.* 20Jan.06
Withers, C. McG. 20Jan.06
Middlemass, R. W. H. 20Jan.06
Marriott, A. S. 20Feb.06
Steele, C. E. B. 20Feb.06
McEuen, J. S. 20Feb.06
Richards, W. V 20Feb.06
James, C. A. 20Feb.06
Duncan, H. C. 20Feb.06
Little, I. M. 1Mar.06
Miller, H. 1Mar.06
Oldfield, G. E. B. 3Mar.06
s.c. Allanson, C. J. L. 23Mar.06
White, H. P. M. 24Mar.06
Elphinstone-Dalrymple, E. A. 24Mar.06
Morris, C. T. 15May06
DC Carter, H. A. 15May06
Pritchard, B. E. A. 15May06
Darley, W. H. La T. 2June06
Musson, S. P. 1July06
Freeland, J. C. 4Aug.06
Nicolas, R. 4Aug.06
Cloete, L. B. 4Aug.06
Gilchrist R. C. 4Aug.06
Hitchins, C. D. 4Aug.06
s.c. Howell, P. 4Aug.06
Maxwell, W. L. 4Aug.06
Casson, W. F. S. 4Aug.06
s.c. Moberly, B. R. 4Aug.06
Webber, M. R. H. 4Aug.06
Mackie, R. 4Aug.06
Hay, C. J. B., *p s.c.* 4Aug.06
Burke, T. C. 4Aug.06

Captains—contd.

Macmullen, C. N. 4Aug.06
Nicholson, T. MacC. 4Aug.06
Sargent, W. P. M. 4Aug.06
Craigie, P. N. 4Aug.06
Anderson, R. H. 4Aug.06
Crosthwaite, C. G. 4Aug.06
s. Fellows, B. C. 4Aug.06
Rogers, H. T. S. 4Aug.06
Yates, R. C. B. 4Aug.06
Hawley, W. G. B. 4Aug.06
Percy-Smith, V. 4Aug.06
Lumb, F. G. E. 4Aug.06
Mosse, A. H. E. 4Aug.06
Franklin, H. S. E. 4Aug.06
Graham, B. C. 4Aug.06
Loch, J. C. 4Aug.06
Graham, A. M. 4Aug.06
Tucker, T. H. St. G. 4Aug.06
Milward, C. A. 4Aug.06
Heath, P. M 4Aug.06
Clementi, J. 8Sept.06
Burne, L. E. L. 8Sept.06
Maunsell, E. B. 8Sept.06
Morgan, J. H. W. 8Sept.06
Stockley, J. P. 8Sept.06
Syer, H. H. 15Sept.06
Brown, G. B. 15Sept.06
Finlay, R. F 22Oct.06
Gledstanes, A. U. 1Dec.06
Woodcock, E. E. 1Dec.06
Watts, H. P. 1Dec.06
Anderson, E. S. 1Dec.06
Lind, A. G. 1Dec.06
Smith, A. A. 1Dec.06
Wright, C. H. B. 15Dec.06
Szczepanski, H. C. 8Jan.07
Davie, J. H. M. 13Jan.07
Turnbull, G. O 22Apr.99
DC Grant, J. D. 22Jan.07
Skipwith, F. 22Jan.07
Kay, H. C. 22Jan.07
Burke, R. J. C. 22Jan.07
Combe, S. B. 22Jan.07
Shakespear, W. H. 22Jan.07
Dyce, H. L. 22Jan.07
Rowlandson, M. G. 22Jan.07
Watling, L. D. 22Jan.07
Malet, R. J. 22Jan.07
Merriman, A. B 22Jan.07
Crombie, D. C. 22Jan.07
Ross, G. W. 22Jan.07
Raban, H. T. 22Jan.07
Woodham, J. F. 22Jan.07
Poole, I. M. C. 22Jan.07
Clifford, R. 22Jan.07
Dunlop, W. B. 22Jan.07
Fraser, D'A. MacK. 2Jan.07
s. Muspratt, S. F. 29Jan.07
Marchant, G. 22Jan.07
Coaker, V. A. 22Jan.07
Hamer, M. A. 22Jan.07
Thompson, W. T. F. 22Jan.07
Waterfield, F. C. 22Jan.07
Macleod, W. M. 22Jan.07

Lieutenants.

Ross, W. R. 22Apr.98
Pike, C. S. 20Mar.99
Hughes, C. F. W. 22Mar.99
Dunbar *Sir* G. D. S., *Bt.* 1Apr.99
Pritchard, D. J. 26Apr.99
Binny, A. J. M. 1July99
Worsley, C. F. M. 12Aug.99
Burton, G. W. 23Oct.99
Waller, R. H. 24Oct.99
Muir, W. W. 28Oct.99

Digitized by Google

Indian Army.

Lieuts.—contd.

Ridgeway, D. G. 29Oct.99
Fraser, A. C. 29Oct.99
Resnick, A. de C. 12Nov.99
Hardinge, H. R. von D 18Nov.99
MacRae, H. St. G. M. 18Nov.99
Richotts, H. W. F. 24Nov.99
Trotter, G. R. A. J. 29Nov.99
Scott, R. 19Dec.99
Willis, H. J. 30Dec.99
Dyke, O. M. 2Jan.00
Fitcher, D. Le G. 16Jan.00
Rogers, G. H. 17Jan 00
Dickson, E. 17Jan.00
Jennings, R. D. 23Jan.00
Kelly, F. K. 1Feb.00
Boden, A. S. 1Feb.00
Merriefield, R. D. 8Feb.00
Mez, H. M. 9Feb.00
Macpherson, R. N. 19Feb.00
Edwards, W. F. B. 23Feb.00
Randall, A. M. 23Feb.00
Kenrick, J. K. 24Feb.00
Robinson, D. G. 24Feb.00
Smith, H. H. 24Feb.00
Randall, S. E. G. 24Feb.00
Willis, H. S. C., *D.S.O.* 24Feb.00
Lane, F. B. 24Feb.00
Hutchinson, A. G. C. 16Mar.00
Norris, C. J. 21Mar.00
Jones, E. 21Mar.00
Turner, H. T. 24Mar.00
Russell, A. C. L. 26Mar.00
Fish, E. A. 1Apr.00
Jones, L. J. 1Apr.00
Twiss, W. L. O., (*prov. capt.* 28Apr.00
Turkington, G. S. 28Apr.00
Greatwood, W. 8May00
Rebet, C. 9May00
Saunders, P. C. 11May00
Cooper, C. F. 12May00
Kennedy, R. J. H. 13May00
Baker, R. G. 16May00
Hamilton, C. A. R. 16May00
McCormick, G. D. 20May00
Dalzell-Radcliffe, A. 26May00
Hogg, C. M. T. 26May00
Crookshank, W. P. 26May00
Reed, H. 26May00
Gordon, G. S. 26May00
Vickers, A. 31May00
Mackinnon, A. C. B. 4June00
Ramsay, G. S. 4June00
Freeman, H. J. H. 6June00
Keen, P. H. 9June00
Arundell, R. T. 24June00
Bruce, S. M. 25June00
Porter, F. G 25June00
Kline, E. T. 26June00
Grimshaw, R. W. W. 3July00
Orr, A. C. 14July00
Lord, H. P. M. 22Jan.07
Hart, L. G. 23July00
Walker, H. T. 24July00
Bowen, J. P. A. 25July00
Mitis, S. G. V. 25July00

Lieuts.—contd.

Walker, A. M. M. H. T. 1Aug.00
Wallis, H. J. K. 1Aug.00
Giles, H. D. 1Aug.00
Blair, R. C. 1Aug.00
Gover, W. A. 1Aug.00
Wright, G. D. 4Aug.00
Marsh, C. H., *D.S.O.* 8Aug.00
Percy-Smith, R. S. 10Aug.00
Hay, A. S. 15Aug.00
Kirkpatrick, K. E. 15Aug.00
Smith, W. S. 20Aug.00
Anderson, W. H. 28Aug.00
Henderson, J. H. 8Sept.00
Wood, H. O. E. 8Sept.00
Ransford, F. M. 8Sept.00
Pott, H. P. 11Sept.00
Gaskell, R. W. 12Sept.00
Branson, L. H. 18Sept.00
Gibson, R. H. 18Sept.00
Norbury, P. Fitz G. 18Sept.00
Harcourt, C. B. 19Sept.00
Butler, C. W. 20Oct.00
Abbay, B. N. 10Oct.00
Kennedy-Craufurd-Stuart, C. 18Oct.00
Saldwin, F. R. W. 17Oct00
Holderness, H. 18Oct.00
Buchanan, C. G. 20Oct.00
Watts, A. H. 20Oct.00
Wylde, L. F. G. S. 20Oct.00
McWatters, H. C. 20Oct.00
Holmes, C. W. A. 20Oct.00
Watson, R. R. 20Oct.00
Martin, H. W. 20Oct.00
Gordon, R. N. S. 20Oct.00
McLaughlin, H. 20Oct.00
Melklejohn, W. L. S. 20Oct.00
Craster, G. 20Oct.00
Sckford, A. B. 20Oct.00
Murray, *Hon.* A. C. 20Oct.00
Smithers, L. S. H. 20Oct.00
Mowbray, C. H. 20Oct.00
Hayes-Sadler, E. R. 20Oct.00
Shaw, H. M. D. 20Oct.00
Evans, W. J. 20Oct.00
Timbrell, T. 20Oct.00
Hughes, A. P. 20Oct.00
Lakin, J. H. F. 20Oct.00
Lawrenson, W. R. 20Oct.00
Money, R. F. D. 20Oct.00
Lucas, G. W. C. 20Oct.00
Baldwin, H. L. C. 20Oct.00
Murray, K. D. B. 21Oct.00
Wood, E. B. M. 23Oct.00
Lynch, E. H. 23Oct.00
Johnston, R. 27Oct.00
Talbot, F. E. G. 27Oct.00
Jeffery, W. H. 27Oct.00
Gilchrist, W. F. C. 27Oct.00
Manson, B. E. A. 27Oct.00
Burton, H. F. 27Oct.00
Bannerman, O. W. E. 27Oct.00
Elles, R. C. 27Oct.00
Barr, J. H. V. 27Oct.00
Grey, A. J. H. 27Oct.00
White, O. W. 27Oct.00
Molony, A. D. 27Oct.00
McCleverty, A. H. 27Oct.00
Johnson, M. H. S. 27Oct.00
Johnson, A. E. 27Oct.00
Poppy, G. L. 27Oct.00

Lieuts.—contd.

Cadell, J. G. 27Oct.00
Ward, H. C. S. 27Oct.00
Wilson-Johnston, W. R. 27Oct.00
Kensington, H. C. L. 27Oct.00
Costello, J. L. 27Oct.00
McConaghy, J. G 27Oct.00
Day, A. D. 2Nov.00
Jones, E. V. 6Nov.00
Doveton, H. J. 7Nov.00
Hunter, F. F. 10Nov.00
Alexander, R. G. 11Nov.00
Morgan, B. E. 14Nov.00
Salmon, W. H. B. 21Nov.00
Gretton, J. C. 24Nov.00
Morris, C. O. 27Nov.00
Howard, B. H. 28Nov.00
Daukes, C. T. 1Dec.00
Russell, J. C. 4Dec.00
Sargent, A. S. E. 6Dec.00
Mainwaring-White, E. P. 8Dec 00
Hagger, E. R. 13Dec.00
Teesdale, F. R. 18Dec.00
Coningham, W. R. 16Dec.00
Millman, E. W. R. 17Dec.00
Craster, W. S. 26Dec.00
Neumann, C. W. 26Dec.00
Blair, D. A. 2Jan.01
Roberts, A. S. B. 5Jan.01
Wilson, G. E. H. 7Jan.01
Hogg, G. R. M. 7Jan.01
Campbell, G. D. 8Jan.01
Eardley-Wilmot, T. 9Jan.01
Birdwood, R. L. 14Jan.01
Hooper, G. A. B. 21Jan.01
Whitchurch, R. H. S. 2Feb.01
Wilson, D. D. 5Feb.01
Paddon, S. S. W. 10Feb.01
Burdett, E. J. 13Feb.01
Carroll, H. O. 13Feb.01
Gell, P. F. 15Feb.01
Benn, J. P. 16Feb.01
Gretton, G. F. 16Feb.01
Campbell, W. L. 16Feb.01
Tobin, H. W. 16Feb.01
Ross, A. C. 16Feb.01
Mason, A. R. L. 16Feb.01
Bull, G. S. 16Feb.01
McKenzie, C. F. 16Feb.01
Cole, B. L. 16Feb.01
Gourlie, J. 16Feb.01
Gray, H. St. C. 16Feb.01
Lyon, C. W. 16Feb.01
Barnes, E. C. 16Feb.01
Chamberlayne, A. 25Feb.01
Nixon, R. M. 26Feb.01
Bethell, L. A. 1Mar.01
Harrison, L. G. B. 12Mar.01
Carey, W. R. 22Mar.01
Mocns A. W. H. M. 23Mar.01
Hawdon, K. 29Mar.01
Drew, B. C. H. 1Apr.01
Cook, J. R. 1Apr.01
Worsan, R. B. 1Apr.01
Dyer, H. R. 1Apr.01
Crowdy, J. D. 3Apr.01
MacIvor, I. 3Apr.01
Henderson, C. G. H. 3Apr.01
Broadbent, J. T. C. 3Apr'01
Koebel, F. R. 3Apr.01
Smith, C. A. J. 3Apr.01
Martin, J. 3Apr.01
Egerton, S. W. 3Apr.01

Lieuts.—contd.

Lawrence, H. R. 3Apr.01
Stewart, J. St. C. D. 3Apr.01
Bell, E. J. 3Apr.01
Hext, G. T. B. 3Apr.01
Hutcheson, G. 20Apr.01
Ramsay, A. FitzG. 22Apr.01
Stoney, P. S. 25Apr.01
Wyatt, R. R. C. 25Apr.01
Hunt, H. E. A. 20Apr.01
Robertson Glasgow, A. W. 26Apr.01
Tancred, J. Y. 26Apr.01
Villiers-Stuart, J. P. 26Apr.01
Mayne, C. R. M. 26Apr.01
Spry, W. H. H. 26Apr.01
Penton, B. C. 26Apr.01
Glynton, G. M. 26Apr.01
Gordon, S. F. 26Apr.01
Skinner, A. B. 26Apr.01
Newcombe, G. H. 26Apr.01
Torris, T. G. J. 26Apr.01
Wakefield, H. F. 26Apr.01
Mouas, G. H. D. 26Apr.01
Eliot, M. 26Apr.01
Kemmis, A. W. M. 27Apr.01
Dease, C. R. 27Apr.01
Ardoino, J. 6May01
Smith, R. C. 11May01
Bell, M. A. R. 18May01
Coleridge, J. F. S. D. 20May01
Waters, R. 22May01
Johnstone, R. 22May01
Hore, W. B. 1June01
Compton, C. W. McG. 7June01
Logan Home, G. R. S. 12June01
Meadows, C. A. G. P. 16June01
Hunt, F. W. 18June01
Weekes, H. E. 19June01
Whitby, H. F. 23June01
Home, J. E. 24June01
Phillips, L. 25June01
Hext, J. E. 25June01
Gatherer, R. G. T. 27June01
Bruce, H. K. W. 28June01
Bayley, L. C. L. 1July01
Kirkpatrick, C. 4July01
Ivens, H. T. C 10July01
Hooker, J. S. 12July01
Dop, F. A. 13July01
Moran, J. 14July01
Macleod, N. 15July01
Dawes, A. L 17July01
Humphrys, F. H. 1Aug.01
Borton, C. E. 3Aug.01
Bird, C. J. G. 6Aug.01
Raban, R. B. C. 14Aug.01
Maclean, F. A. 16Aug.01
Pritchard, H. R. N. 20Aug.01
Henderson, K. D. M. 21Aug.01
Bennett, J. H. 21Aug.01
Matson, J. 23Aug.01
Roberts, W. B. 25Aug.01
Sandeman, A. P. 28Sept.01
Goodfellow, N. G. B. 28Sept.01
McKenna, J. C. 11Sept.01
Withers, A. R. 24Sept.01
Sanderson, F. G. O. 29Sept.01

Digitized by Google

Lieuts.—contd.
Landon, C. R. H. P. 7Oct.01
Passy, De L. W. 7Oct.01
Douglas, G. S. 9Oct.01
Shuttleworth, B. W. 12Oct.01
Ruel, W. G. 12 Oct.01
Mitchell, H. S. 12Oct.01
Field, C. P. C. F. 16Oct.01
Whitchurch, I. S. 19Oct.01
Bannatyne, N.C. 19Oct.01
Hemans, G. W. 19Oct.01
Corbyn, M. McL. 19Oct.01
Harvey, F. H. 20Oct.01
Murray, H. 21Oct.01
Gordon, D. R. W. 23Oct.01
Hulbert, T. E. 25Oct.01
Sterndale-Bennett, J. 26Oct.01
Harrison, A. P. 25Oct.01
McPherson, D. W. 26Oct.01
McRae, A. W. 1Nov.01
Peters, J. 2Nov 01
Sweeny, R. L. C. 2Nov.01
Maxwell, E. L. 7Nov.01
Catty, T. C. 12Nov.01
Dunlop, C. A. M. 12Nov.01
Wilson, D. G. 12Nov.01
Tancock, A. C 12Nov.01
Whitehead, J. 12Nov.01
Grant, C. J. P. McA. 12Nov.01
Sutherland, A. O. 15Nov.01
McConaghey, L. E. 21Nov.01
Gordon, J. G. B. 27Nov.01
Mahon, A. E. 1Dec.01
Van der Gucht, G. T. 2Dec.01
Bowring, F. S. 11Dec.01
Gosset, C. B. 14Dec.01
Kenny, W. G. S. 20Dec.01
McCleverty, P. H. 20Dec.01
Seymour C. R. F. 20Dec.01
Cochran, L. F. A. 21Dec.01
Collins, L. P. 21Dec.01
Woodward, C. P. 23Dec.01
Murray, H. A. 25Dec.01
Mowat, J. S. 25Dec.01
Hewitt, D. R. 27Dec.01
Daniell, W. R. 30Dec.01
Finnis, B. H. 6Jan.02
Hogge, L. R. 6Jan.02
Lane, H. V. 8Jan.02
Dawson, H. H. 8Jan.02
Hewlett, E. A. 13Jan.02
Watney, C. W. 18Jan.02
Adler, B. I. H. 27Jan.02
Andrews, W. 31Jan.02
Byrne, E. G. J. 1Feb.02
Stewart, H. S. 4Feb 02
Butler, H. 7Feb.02
Brett, W. G. A. 7Feb.02
Cobban, C. L. 8Feb.02
Wayman, W. L. 10Feb.02
Hughes, G. R. 10Feb.02
Macleod, W. B. 10Feb.02
Shine, E. 12Feb.02
Girdlestone, M. A. 13Feb.02
Hill, H. W. D. 19Feb.02
Lancaster, E. H. 19Feb 02
Anderson, K. E. 22Feb.02
Philbrick, R. 28Feb 02
Hunt, R. V. 2Feb 02
Murray, G. B. 28Feb 02
MacDonnell, H. N. F. 3Mar.02

Lieuts.—contd.
Ley, A. E. H. 5Mar.02
Wylly, G. G. E. 5Mar.02
Murray, A. G. 6Mar.02
Hughes, F. L. 6Mar.02
Brander, E. H. C. 6Mar.02
Brett, J. A. 7Mar.02
Pearse, J. C. 8Mar.02
Nelson, C. 10Mar.02
Oakes, T. T. 14Mar.02
Hunter-Gray, G. T. 15Mar.02
Seaton, F. D. R. 17Mar.02
Rowlandson, F. W. 19Mar.02
Evans, E. J. L. 19Mar.02
Cargill, R. J. 23Mar.02
Lodwick, J. T. 23Mar.02
Grant, E. P. 1Apr.02
Pritchard, E. W. H. 2Apr 02
Todd, O. E. 15Apr.02
Maxwell, P. B. 17Apr.02
Fraser, A. I. 17Apr.02
Cochran, A. C. P. 17Apr.02
Gwyer, V. E. 17Apr.02
Bennett, E. E. S. 17Apr.02
Chambers, P. R. 17Apr.02
Oliver, D. R. G. 17Apr.02
Rae, M. E. 17Apr.02
Burrowes, P. W. 17Apr.02
Scott, A. E. S. 17Apr.02
Faris, J. G. 17Apr.02
Pike, G. D. 17Apr.02
Biscoe, H. V. 17Apr.02
Kemble, P. B. 17Apr.02
Gordon, I. H. 17Apr.02
Prescott, C. W. 17Apr.02
Harvey-Kelly, H. St. G. H. 17Apr.02
Davis, G. E. P. 17Apr.02
Howell, R. H. 17Apr.02
Street, H. 17Apr.02
Crookshank, C. K. 17Apr.02
Bailey, W. B. 17Apr.02
Marjoribanks, A. 17Apr 02
Boyd, H. I. 20Apr.02
Elias A. H. W. 20Apr.02
Allen, J. F. 20Apr.02
Fergusson-Pollok, R. C. 2Apr.02
MacMahon, H. F. E. 20Apr.02
Wheeler, G. C. 20Apr.02
Gillies, F. G. 20Apr.02
Lyall, C. R. 20Apr.02
Apthorpe, E. H. F. 20Apr.02
Butterfield, E. 20Apr.02
Reinhold, H. E. 20Apr.02
Bignell, R. L. 20Apr.02
Trail, R. G. A. 20Apr.02
McEnery, R. T. 20Apr.02
Marsden, E. 20Apr.02
Coleridge, P. L. 20Apr.02
Black, C. H. G. 20Apr.02
Hewett, G. 20Apr.02
Dalyell, T. E. A. 20Apr.02
Sime, H. St. J. 20Apr.02
Graham, D. S. 20Apr.02
Rimington, M. B. 21Apr.02
Johnston, P. D. C. 23Apr.02
Moore, H. D 23Apr.02
Hartwell, B. 26Apr.02
Macrae, J. C. 26Apr.02
King, J. St. A. 26Apr.02
Shuttleworth, R. G. 28Apr.02
Harkness, H. L. 29Apr.02
Browning, E. R. L. 30Apr.02

Lieuts.—contd.
Whitaker, C. L. D. H. 1May02
Parkin, J. F. 1May02
Strettell, C. B. D. 2May02
Hancock, E. S. 2May02
Hutcheson, W. C. 2May02
Hughes, G. F. 5May02
Alderson, B. H. 12May02
Webster, C. D. 14May02
Simpson, J. 14May02
Melvil'e, E. P. A. 9Nov 06 14May02
Davidson, H. M. 14May02
Norman, A. C. 17May02
Lewis, H. 26May02
Sanders, G. P. 2June02
Mitford, J. P. 10June02
Conry, J. de L. 10June02
Price, H. W. 11June02
Hodgins, E. 11June02
Greenaway, H. 17June02
Underhill, G. E. C. 26June02
Egerton, J. B. 7July02
Ross, R. C. 9July02
Young, G. H. 14July02
Strong, R. G. 1July02
Tugwell, W. B. P. 2Aug.02
Balderston, H. A. 4Aug.02
Thorne, A. C. D. 8Aug.02
Cotter, V. R. 16Aug.02
Heale, R. J. W. 23Aug.02
Whatford, G. L. 23Aug.02
Todd, J. F 23Aug.02
Money, C. A. G. 26Aug.02
Scott, A. N. De V. 1Sept.02
D'Aguilar, C. S. 13Sept.02
Malone, R. O'C. V. H. V. 17Sept.02
Lane, J. T. H. 13Oct.02
May, J. P. 13Oct.02
Muirhead, J. A. 18Oct.02
Mackrell, A. 25Oct.02
Blair, G. L. 28Oct.02
Norris, A. K. 28Oct.02
Brown, A. M. 28Oct.02
Anson, G. F. W. 28Oct.02
Hodgson, F. F. 28Oct.02
Hunt, C. E. 28Oct.02
Latham, A. 28Oct.02
Carter, J. F. C. 28Oct.02
Macdonald, R. W. 28Oct.02
Robertson, R. A. H. 28Oct.02
White, A. W. 28Oct.02
Hathornthwaite, J. C. 28Oct.02
Harper, A. F. 28Oct.02
Tyrrell, C. H. 28Oct.02
Airy, G. 28Oct.02
Duff, B. O. 28Oct.02
Traill, T. B. 28Oct.02
Le Messurier, G. D. S. 28Oct.02
Ashfield, P. 28Oct.02
Patrickson, D. M. 28Oct.02
Turnbull, B. 28Oct.02
Ogilvie, G. D. 28Oct.02
Smith, C. W. J. 28Oct.02
Garstin, W. A. MacD. 28Oct.02
Vanrenen, D. H. 28Oct.02
Carruthers, J. H. DeW. 28Oct.02
Field, D. M. 28Oct.02
Reid, A. D. 28Oct.02
Crosthwait, L. G. 28Oct.02
Bailey, F. M. 28Oct.02
Brind, E. M. 28Oct.02
Clarke, G. C. C 28Oct.02
Passy, F. H. B. 31Oct.02
Marshall, F. W. 3Nov.02
Colan, H. N. 10Nov.02

Lieuts.—contd.
Underwood, G. F. 11Nov.02
Johnston, W. 11Nov.02
Pulley, H. C 11Nov.02
Howell, C. H. 11Nov.02
Reynolds, A. J. 26Nov.02
Davson, H. J. H. 27Nov.02
McLaughlin, W. P. M. D. 1Dec.02
(*Lt. in Army* 1July99
Wilmer, H. G. 1Dec.02
Kilgour, H. F 4Dec.02
Orton, S. B. 11Dec.02
Stewart, A. F. 12Dec.02
Murphy, J. L. 17Dec.02
Willoughby, D. V. 19Dec.02
Marsh, R. H. 20Dec.02
Griffith, R. E. H. 1Jan.03
Hammersley-Smith, R. H. 1Jan.03
Gabriel, C. H. 1Jan.03
Burton, R. C. 3Jan.03
Stuart, D. N. 12Jan.03
Beyts, R. F. S. 15Jan.03
(*Lt. in Army* 1Jan.99
Rind, G. B. A. 15Jan.03
Ebden, F. T. P. 15Jan 03
Williams, L. G. 17Jan.03
L'Estrange, E. B. 22Jan.03
Cunningham, C. C. 28Jan.03
Clark, A. S. 27Jan.03
Alexander, R. D. 2Feb.03
Trafford, E. A. 4Feb.03
Cloete, H. D. 8Feb.03
Thompson, G. N. 11Feb.03
Marriott, J. H. G. 17Feb.03
Redfern, A. F. 20Feb.03
Ryves, W. N. 24Feb.03
Lewis, G. 26Feb.03
Davis, T. A. 26Feb.03
Pearse, G. 2Mar.03
Smart, R. W. L. de B. 12Mar.03
Giffard, D. H. R. 17Mar.03
Sealy, H. G. 21Mar 03
Mortimer, P. 28Mar.03
Mansfield, C. B. H. 29Mar.03
Young, M. J. D. 1Apr.03
Grant-Smith, H. G. H. 1Apr.03
Greenstreet, F. G. 3Apr.03
Seagrim, A. H. 5Apr.03
Collingridge H. F. 5Apr 03
Peyton, A. H. 5Apr.03
Shea, A. G. 6Apr.03
Reed, H. R. B. 6Apr.03
Bird, G. R. 6Apr 03
Gannon, C. B. 6Apr.03
Wilford, A. L. 6Apr.03
Bean, J. A. 8Apr.03
Simonds M. H. 8Apr.03
Lyell, A. G. 8Apr.03
Home, D. C. 8Apr.03
Young, R. C. 8Apr.03
Hensley, F. K. 8Apr.03
Shakespear, H. T. 8Apr 03
Channer, B. G. 8Apr.03
Padday, W. H. 8Apr.03
Crosthwaite, J. S. 8Apr.03
Clutterbuck, C. H. 8Apr.03
Fennell, A. E. S. 8Apr.03
Dunsford, B. W. E. 8Apr.03
Fenton, L. S. 28Apr.03
Harris, T. G. M. 3May03
Keighley, H. D. S. 4May03

Digitized by Google

Lieuts.—contd.

Molesworth, A. L. M. 13May03
Cameron, C. S 20May03
Irvine, G. B. C. 23May03
Graham, C. P. 1June03
McCudden, J. H. 1June03
Hartley, A. F 5June03
Blewitt, B. A. R. 12June03
Rendall, J. C. S. 1July03
Dening, H. 6July03
(*lt. in Army*, 1July98)
Clark, R. J. 6July03
(*lt. in Army*, 1Jan.99)
Lindesay, F. S. 6July03
(*lt. in Army* 1July99)
Home, W. E. 6July03
Morice, R. C. L. 6July03
Ferris, W. A. T. 10July03
Morgan, H. A. 13July03
(*lt. in Army*, 1Jan.99)
Farran, G. L. 13July03
Hewett, M. S. 13July03
Brett, F. L. S. 18July03
Skene, J. G. 3Aug.03
Dalmahoy, J. F. C. 4Aug.03
Flanagan, E. B., *D.S.O.* 4Aug.03
Watts, J. B. 4Aug.03
Ainsworth, H. L. 4Aug.03
Mills, A. M. 4Aug.03
Pritchard, P. A. R. 4Aug.03
Kirby, J. T. 4Aug.03
Jones, L. A. M. 4Aug.03
Skinner, G. S. 4Aug.03
Young, W. G. P. 4Aug.03
Forteath, A. M. 4Aug.03
Willis, G. C. W. 4Aug.03
Gibson, P. C. F. 4Aug.03
Pope, S. B. 4Aug.03
Howell, N. E. 6Aug.03
Wilson, T. A. A. 8Aug.03
Morris, G. P. 8Aug.03
Batten, H. H. 8Aug.03
Webb, W. F. R. 8Aug.03
Clarke, B. G. S. 8Aug.03
Cochran, G. W. 8Aug.03
MacBrayne, R. J. 8Aug.03
Pennington, G. D. 8Aug.03
Wood, P. 8Aug.03
Higgin, J. L. 8Aug.03
Anderson, B. E. 8Aug.03
Robarts, C. S. H. 8Aug.03
Brown, C. A. 8Aug.03
Baker, W. B. 8Aug.03
Scale, J. D. 8Aug.03
Wartor, C. P. F. 8Aug.03
Bradshaw, A. E. 8Aug.03
Hart, R. R. 8Aug.03
Venning, F. E. W. 8Aug.03
Foster, R. 8Aug.03
Cooper, G. C. 8Aug.03
Hampe-Vincent, P. C. 8Aug.03
Stuart-Menteth, A. H. 8Aug.03
Milne, T. 8Aug.03
Thompson, J. P. 8Aug.03
Boyce, C. J. 8Aug.03
Shepherd, G. A. G 8Aug.03
Hoare, C. G. 8Aug.03
Barnett, W. H. 8Aug.03
Lloyd, W. H. A. 8Aug.03
Kirkwood, C. H. K. 8Aug.03
Moir, J. S. S. 8Aug.03
MacMahon, G. D. R. 12Aug.03
Hogg, W. L. 13Aug.03
Wace, S. L. 18Aug.03
Maitland, G. R. 18Aug.03
Taylor, N. C. 19Aug.03
Wardell, C. G. V. M. 24Aug.03
Etheridge, F. 27Aug.03
Weir, J. L. R. 31Aug.03
Massy, S. D. 5Sept.03

Lieuts.—contd.

Slater, A. F. M. 5Sept.03
Robertson, D. E. 7Sept.03
Stacey, W. R. B. 7Sept.03
MacNabb, R. J. 8Sept.03
Turner, E. N. 8Sept.03
Philips, J. C. 8Sept.03
Bate, R. E. 11Sept.03
Hall, H. C. 15Sept.03
Maydwell, H. S. L. 19Sept.03
Dundas, D. G. M. 24Sept.03
Paterson, H. F. W. 24Sept.03
Wells, F. W. A. 24Sept.03
Scott, H. St. G. S. 26Sept.03
Russell, N. H. C. 26Sept.03
Fuller, J. H. M. 26Sept.03
Stewart, A. E. 26Sept.03
Praed, G. A. M. 26Sept.03
Mackenzie, H. J. 26Sept.03
Bannatyne, F. C. 26Sept.03
Jones, A. N. G. 9Oct.03
Williams, V. P. B. 12Oct.03
Goldie, K. O. 12Oct.03
Whitehead, C. H. T. 19Oct.03
Irwin, E. C 19Oct.03
Jackson, V. L. F. P. 20Oct.03
Gregson, C. D. 21Oct.03
Burnett, R. F. D 23Oct 03
McLeod, R. D. C. 24Oct.03
Forbes, L. 24Oct.03
Kirkwood, W. C. 24Oct.03
Beatty, R. G. 27Oct.03
Savage, W. C. R. 27Oct.03
Massy, F. S. 3Nov.03
Kunhardt, F. G 9Nov.03
Buller, J. H. G 16Nov.03
Leared, P. L. 2Nov.03
Carey, J. E. 28Nov.03
Hutchison, J. R. 3Dec.03
Sandiford, V. V. V. 7Dec.03
Connor, A. D. 7Dec.03
Dunlop, R. B. S. 9Dec.03
Twiss, E. K. 10Dec.03
McCleverty, R. J. 12Dec.03
Salusbury, R. T. G. 14Dec.03
Whytehead, H. R. A. 14Dec.03
Campbell, W. 14Dec.03
Inglis, A. F. 14Dec.03
Fell, E. A. H. 15Dec.03
Bell, J. A. D. 19Dec.03
Mellor, G. F. 19Dec.03
Mackintosh, G. H. T. 21Dec.03
Christie, H. G. F. 21Dec.03
Jackson, R. C. 24Dec.03
Lorimer, E. 4Jan.04
Greville, B. S. A. F. 6Jan.04
Garratt, B. F. 6Jan.04
Smith, O. F. 8Jan.04
Robertson, C. A. 11Jan.04
Rice, G. D. 19Jan.04
Croslegh, E. L. 19Jan.04
Barton, F. H. 19Jan.04
Brown, F. G. 19Jan.04
Hodgson, W. H. 21Jan.04
Collen, P. E 22Jan.04
McLennan, C. C. 30Jan.04
Bodkin, L. F. 7Feb.04
Adam, W. S. 11Feb.04
Livesay, J. 19Feb.04
Hall, B. H. 23Feb.04
Lindsay, C. S. 29Feb.04
Maunsell, I. O'G. 1Mar.04
Morgan, M. H. L. 2Mar.04
Berkeley, R. E. G. 4Mar.04
Scott, W. F 4Mar.04
Giffard, C. H. 4Mar.04
Fleming, W. E. 4Mar.04

Lieuts.—contd.

Morris, C. E. 4Mar.04
Harris, H. A. 5Mar.04
Hastings, G. F. 5Mar.04
Graham, J. S. 5Mar.04
Harris, H. T. H. 5Mar.04
Brown, C. K. V. 8Mar.04
Miller, F. 20Mar.04
Talbot, E. C. 23Mar.04
Smyth, C. A. W. 1Apr.04
Hill, H. A. 1Apr.04
MacCall, H. D. 1Apr.04
Engledue, R. S 1Apr.04
Leapingwell, H. B. 2Apr.04
Boys, H. C. 9Apr.04
Frere, A. G. 10Apr.04
Biscoe, J. V. M. 10Apr.04
Adams, H. I. 11Apr.04
Macleau, A. F. 11Apr.04
De Gruchy, F. A. L. 11Apr.04
Manners, R. H. H. 17Apr04
Maynard, F. H. 12Apr.04
Pollock, R. C. G. 14Apr.04
Orchard, D. S. 17Apr.04
Hanson, G. J. G. 18Apr.04
Ross, D. B. 18Apr.04
Eadie, J. I. 18Apr.04
Hall, E. G. 18Apr.04
Elliott, P. W. 18Apr.04
Coningham, R. E. 18Apr.04
Beadle, R. D. 18Apr.04
Martin, E. C. De R. 18Apr.04
Ovens, T. L. 18Apr.04
Scott, R. S. 18Apr.04
Chaldecott, O. A. 18Apr.04
Woodhouse, P. St. J. R. 18Apr.04
Kerr, A. N. 18Apr.04
Watson, H. D. 18Apr.04
Macdonald, W. 18Apr.04
Maclaran, F. N. 18Apr.04
Black, G. C. S. 18Apr.04
Wagstaff, L. C. 18Apr.04
Sinclair, M. E. 18Apr.04
Breithaupt, E. A. 18Apr.04
Williams, R. C. B. 18Apr.04
Lockie, O. T. MacR. 18Apr.04
Bunbury, G. B. St. P. 18Apr.04
Birdwood, C. W. B. 18Apr.04
Scott, T. B. 18Apr.04
Thornhill, C. J. M. 18Apr.04
Macready, W. 18Apr.04
More, J. C. 18Apr.04
Scott, H. L. 18Apr.04
Smith, Y. E. 18Apr.04
Biggs, L. A. M. 18Apr.04
Whitworth, T. S. 18Apr.04
Hogg, H. M. 18Apr.04
Norton, W. R. T. 18Apr.04
Lethbridge, T. C. 18Apr.04
Maxwell, P. A. 18Apr.04
Molloy, H. T. 18Apr.04
Broughton, G. F. 18Apr.04
Creagh, A. O. 18Apr.04
Magniac, E. 18Apr 04
Robinson, E. L. 18Apr.04
Lucas, M. H. 18Apr.04
Carey, P. G. 18Apr.04
Clarke, G. A. 18Apr.04
Scruby, W. S. J. 18Apr.04
Haughton, E. J. H. 18Apr.04
Curtis, F. 18Apr.04
Apthorp, S. E. 18Apr.04
Wilson, R. C. 19Apr.04
Yates, R. J. B. 26Apr.04
Colenso, J. E. 29Apr.04
Shaw, C. T. 29Apr.04
Robertson, E. D. S. 29Apr.04
Wodehouse A. P. 29Apr.04

Lieuts.—contd.

Corbett, R. D. de la C. 2May04
Jarvis, C. 3May04
Reilly, B. R. 3May04
Stevenson, H. B. 6May04
Barrett, G. H. J 7May04
Maude, E. A. 8May04
Nisbet, T. 9May04
Mathew, G. D. 9May04
Ralston, W. H. 9May04
Marshall, A. 10May04
Drinan, G. C. 11May04
Cameron, D. 11May04
McMurray, B. S, J. 11May04
Wilcox, H. B. F. 12May04
Neale, W. G. 15May04
Ransford, C. G. 19May04
Standbridge, C. H. 22May04
Hore, P. S. 26Mar.04
Crozier, P. B. 2June04
Roe, C. D. 3June04
Marshall, W. 6June04
Hutchinson, G. S. M. 6June04
Radcliffe-Smith, J. M. R. 8June04
Galbraith, E. D. 9June04
Daniel, J. A. S. 20June04
Fox-Male, W. C. E. T. 23June04
Denton, G. C. 25June04
Potter, R. J. K. 26June04
Harley, A. B. 1July04
Sparrow, B. C. 1July04
Ogle, N. 4July04
Ames, W. R. 4July04
Walker, C. C. 5July04
Sparling, S. J. B. 10July04
Musgrave, G. C. B. 10July04
Molony, O. H. C. 16July04
Risley, C. G. 23July04
Flood, J. D. McI. 23July04
Forbes, A. 23July04
Ruck, O. L. 23July04
Ball, L. P. 24July04
Jackson, H. N. 30July04
Prescott, H. C. 30July04
Beeman, S. W. 30July04
Jameson, A. McC. 2Aug.04
Hickie, C. C. 7Aug.04
Black, W. Mc. M. 7Aug.04
Thomson, A. J. D. 7Aug.04
Edwards, E. 7Aug.04
Scrafton, J. E. B. 7Aug.04
Jackson, D. R. H. 8Aug.04
Nutting, H. B. 15Aug.04
Stevenson, G. H. 17Aug.04
Bone, A. F. 17Aug.04
McGann, H. H. 23Aug.04
Gout, P. J. 28Aug.04
Connell-McDowell, A. E. J. 1Sept.04
Beaumont, S. J. G. 1Sept.04
Mackie, G. N. 9Sept.04
Hardcastle, J. 17Sept.04
Paterson, F. W. J. 21Sept.04
Harte, I. W. B. 21Sept.04
Brock, B. de L. 25Sept.04
Powell, D. H. 28Sept.04
Marsh, G. H. M. 28Sept.04
Massy, W. L. J. 30Oct.04
Coates, V. 30Oct.04
Wylie, M. 30Oct.04
Monck-Mason, G. N. G. 30Oct.04
Strong, J. D. 40Oct.04
Langrishe, R. B. 40Oct.04
Stockley, C. H. 100Oct.04

Digitized by Google

Indian Army.

Lieuts.—contd.

Keppel, T. R. H. 14Oct.04
Robertson, K. 14Oct.04
Jarrad, F. L. D. 21Oct.04
Polley, S. T. 23Oct.04
Coates, S. B. 29Oct.04
Sheringham, A. T. 29Oct.04
Western, C. M. T. 15Nov.04
Macdonald, O. 27Nov.04
Dudley, L. G. 27Nov.04
Walker, C. W. G. 27Nov.04
James, F. H. 27Nov.04
Russell, G. H. 27Nov.04
Harrison, R. S. M. 27Nov.04
Henderson, G. 27Nov.04
Carpendale, M. M. 27Nov.04
Gatacre, J. K. 27Nov.04
Niven, D. S 27Nov.04
Chamier, J. A. 27Nov.04
Ford, G. N 27Nov.04
Archibald G.F. 27Nov.04
Hodson, V. C. P. 27Nov.04
Pulford, H. St. G. J. 27Nov.04
Mortimer, G. H. W. 27Nov.04
Muriand. H. F. 27Nov.04
Kendall, G. S. P. 27Nov.04
Moody. F. H. 27Nov.04
Coninghan, M. R. 27Nov.04
Ward, B. S. 27Nov.04
Barrett, C. C. J. 27Nov.04
Anderson, J. F. H. 27Nov.04
Strong, H. C. 27Nov.04
Haughton, H. L. 27Nov.04
Campbell, C. H. 27Nov.04
Cook, W. K. 27Nov.04
Reilly, N. R. 27Nov.04
Money, H. I. 27Nov.04
Masters, J. 27Nov.04
Meade, W. L. 27Nov.04
Plowden, C. T. C. 27Nov.04
Alexander, C. 27Nov.04
Oldham, S. S. 27Nov.04
a Shepherd, C. I. 27Nov.04
Gwynn, A. H. 27Nov.04
Reid, W. C. 27Nov.04
Tuck, C. H. A. 28Nov.04
Sutherland, R. O. 28Nov 04
Patrick, R. M. F. 29Nov.04
Atkins, G. W. 30Nov.04
Sinkinson, E. H. Le N. 2Dec.04
Atkinson, F. St. J. 3Dec.04
Ayscough, W. G. 3Dec.04
Kreyer, J. A. C. 3Dec.04
Halston, W. J. H. 3Dec 04
Shaw, W. W. 3Dec.04
Ussher, S. 5Dec.04
Bailey, P. H. H. 8Dec.04
Lee, M. G. 10Dec.04
Landale, J. R. 12Dec.04
Dudley, D. 16Dec.04
Minniken, T. B. 19Dec.04
Maclean, G. G. C. 20Dec.04
Wolley, H. S. L. 23Dec.04
Bradley, C. R. S. 1Jan.05
Heyland, G. D. 2Jan.05
Biggs, S. C. 3Jan.05
Gray, J. 3Jan.05
Bignell, H. G. 9Jan.05
Cramer-Roberts, M. T. 14Jan.05
Foster, C. S. 16Jan.05
Cornish, A. W. D. 23Jan.05
Vernon, H. B. 23Jan.05
Taylor, F. L. 23Jan.05
Auret, A. S. 23Jan.05
Rolls, L. D. 23Jan.05
Worlledge, N. A. 23Jan.05
de Courcy, *Hon.* M. W. B. 23Jan.05
Martin, G. D. 23Jan.05
Clarke, R. C. 23Jan.05

Lieuts.—contd.

Gannon, J. C. R. 23Jan.05
Foster, W. M. A. 23Jan.05
Gaskell, J. C. T. 23Jan.05
Beck, R. C. 23Jan.05
Inglis, H. W. 23Jan.05
Mollison, E. J. 4Feb.05
23Jan.05
Redman, H. E. 5Feb.05
Plumer, C. G. M. 12Feb.05
Davis, C. T. 6Mar.05
Wilkinson, T. O. 8Mar.05
Benton W.B. 24Mar 05
Williamson, A. G. 27Mar.05
Dent, W. 3Apr.05
Hume, E. G. 3Apr.05
Dodd, A. H. R. 3Apr.05
Renny, H. R. 3Apr.05
Grigg, H. H. 3Apr.05
Paige, C. P. 3Apr.05
Flint, A. L. A. 10Apr.05
Hammond, W. P. 11Apr.05
Bird, W. F. 17Apr.05
Rankine, J. G. L. 21Apr.05
Bagnall, E. 21Apr.05
Griffith, W. R. C 21Apr.05
Sandeman, D. G. 21Apr.05
Gribbon, M. C. 21Apr.05
Atkinson, W. N. 21Apr.05
Laing, S. van B. 21Apr.05
Gall, L. 21Apr.05
Rae, J. G. 21Apr.05
Rome, H. C. 21Apr.05
Wellborne, C. de M. 21Apr.05
Palmer, W. G. 21Apr 05
Channer, G. 21Apr.05
Thompson, C. M. 21Apr.05
Spooner, J. de S. 21Apr.05
Hickie, H. W. 21Apr.05
Lewis, G. B. S. 21Apr.05
Ward, O. C. 21Apr.05
Hawes, C. M. 21Apr.05
Meak, A. S. 21Apr.05
Dick-Lauder, J. N. D. 21Apr.05
Senior, A. M. 21Apr 05
Hastings, W. H. 21Apr 05
Lecky, J. G. 21Apr 05
Howson, G. 21Apr.05
Leman, F. B. 21Apr.05
Dill, R. F. 21Apr.05
Stainton, T. H. 21Apr.05
Chaytor, H. C. 21Apr.05
Mackenzie. C. A. C. 21Apr.05
Radford, O. H. 21Apr.05
Boyce, R. R. 21Apr.05
Hadow, H. R. 21Apr.05
Hogg, I. D. M. 21Apr.05
Airy, J. C. 21Apr.05
Bruce, G. B. 21Apr.05
Kirkwood, T. W. 21Apr.05
Rogers, A. C. C. 21Apr.05
Hill, R. D. O. 21Apr.05
Pott, E. H. 23Apr.05
Carroll, B. M. 28Apr.05
Stoddart, H. 28Apr.05
Innes, G. V. d'A. 28Apr.05
Hutchins, A. M. 28Apr.05
Dyer, F. L. 28Apr.05
de Burgh, R. 28Apr.05
Burnett, A. H. 28Apr.05
Thackwell, A. C. A. 28Apr.05
Parsons, A. H. 28Apr.05
Churchill, W. M. 28Apr.05
Hankin, D. L. 3May.05
Slater, D. McL. 9May05
Ross, E. C. O. 10May05
Pickthall, J. W. 23May05
Wilson, W. H. D. 24May05
Paterson, R. H. O'D. 24May05
Mansergh, P. St. G. 29May05
Dawson, A. G. 31May05
Coldwell, V. 7June05
Norris, H. 15June05
Bethell, H. K. 15June05

Lieuts.—contd.

St. John, O. 20June05
Monteith, M. R. C. Von S. 10July05
Auchinleck, C. J. E. 10July05
Baillie, S. M. H. 11July05
Roberts, E. D. 22July05
Henry, W. R. P. 22July05
Owen, O. 22July05
Griffith, L. 22July05
Jotham, E. 22July05
Turner, H. G. 22July05
Sutton, H. G. 22July05
Bell-Kingsley, R. L. F. 22July05
La Touche, C. H. D. 26July05
Durham, W. G. W. 28July05
Wilson, W. K. P. 30July05
Parkin, H. S. 2Aug.05
Allen, W. T. 2Aug.05
Cavendish, G. L. J. 5Aug.05
Martin, P. H. 18Aug.05
Bell, W. R. 21Aug.05
Soole, G. H. 22Aug.05
Spitta, J. C. 27Aug.05
Whitwell, H. W. 4Sept.05
Green-Armytage, P. D. 1Oct.05
1July00
Morgan, G. H. 4Oct.05
1July00
Chapman, G. H. 4Oct.05
Skinner, H. B. 4Oct.05
Baxter, P. R. E. 4Oct.05
Dempster, G. H. 4Oct.05
Skinner, T. B. 4Oct.05
Campbell, J. 4Oct.05
Wheeler, S. S. 4Oct 05
Mouillot, A. de T. 4Oct.05
Leslie Smith, G. 4Oct 05
Tireman, C. L. 4Oct.05
Etherton, P. T. 4Oct.05
Blair, D. J. N. 6Oct.05
Harvey, R. R. 9Oct.05
Luck, T. 10Oct.05
1Jan.05
Cruickshank, A. H. P. 15Oct 05
Wise, A. D. 17Oct.05
Cruickshank, J. B. 19Oct.05
Weaver. H. 22Oct.05
Wetherall, G. A. C. 21Oct.05
Fremantle, S. F. 29Oct.05
Pope, P. F. 29Oct.05
Spence, R. B. 29Oct 05
Hotham, J. C. 29Oct.05
Monteath, I. R. 29Oct.05
Flagg, A. 19Nov.05
Skinner, R. H. 18Nov.05
Wilson, A. T. 19Nov.05
Bogle, A. H. 19Nov.05
Rainsford-Hannay, R. 19Nov.05
Palmer, J. H. G. 19Nov.05
Knollys, D. H. 19Nov.05
Inglis, D. 19Nov 05
Gwatkin, F. 19Nov.05
McLeod, D. K. 19Nov.05
Farquhar, F. R. 19Nov.05
Thompson, A. 19Nov.05
Bennett, O. D. 19Nov.05
Slacke, G. C. 19Nov 05
Buckland, G. C. B. 19Nov.05
Lee, W. C. N. 19Nov.05
Rathborne, W. D. McN. 19Nov.05
Barrow, R. E. 19Nov.05
Hemsley, C. 19Nov.05
Chadwick, F. J. 19Nov.05
Harcourt, E. S. 19Nov.05
Cheeke, A. M. M. 19Nov 05
Pemberton, R. H. 19Nov.05
Beadon, V. 19Nov.05
Hobday, E. M. 19Nov.05

Lieuts.—contd.

Richardson, G. G. 18Nov
Oliver, G. G. 4Dec
Barge, K. 9Dec
Higgs, W. B. C. 11Dec
1Jul
FitzGerald, C. E. L. 14Dec
Hunt, F. E. *D.S.O.* 15Dec
Tyndall, J. W. H. D. 15Dec
Hynes, H. G. O. 16Dec
De la Motte, R. S. 21Dec
16Feb
Phillimore, P. G. 21Dec
Bremilow, D. G 4Jan
Stewart, C. C. 14Jan
Campbell, R. N. B. 16Jan
Prothero, J. E. D. 16Jan
Enriquez, C. M. D. 16Jan
Cole, A. G. Mc C. 15Jan
Taylor, J. McL. G. 16Jan
Dennys, G. T. 16Jan
Banks, P. d'A. 16Jan
Sale, C. T. 16Jan
Steel, C. N. 16Jan
Wace, M. 16Jan
Chesney, H. G. 16Jan
Cosnyn, G. V. 16Jan
Baldwin, M. C. 16Jan
Masters, A. 16Jan
Martin, C. S. B. 21Jan
Chope, A. J. H. 23Jan
Aclard, H. R. P. D. 21Jan
Nixon, C. H. F. 4Feb
Mullaly, H. 4Feb
Byrch, A. E. R. 4Feb
Britton, J. A. H. 8Feb
Malet, W. de C. 8Feb
Nicholson, F. L. 15Feb
Birch, C. F. M. 15Feb
Paske, C. A. M. 26Feb
Lockhart, E. S. 26Feb
Brooke, A. H. 26Feb
Greig, H. M. 1Mar
Wilson, J. H. G. 5Mar
1July
Gillies, H. 11Mar
Lethbridge, A. 12Mar
Smith, M. C. 16Mar
Woolhouse, K. F. 17Mar
Hinde, H. T. L. 23Mar
Lee, H. N. 23Mar
Dobbs, H. C. 23Mar
Gray, D. B. 23Mar
Anderson, M. G. 9Apr
Lamb, D. O. W. 9Apr
Trevor, A. C. H. 9Apr
Budgen, H. V. 9Apr
Anderson, G. W. 9Apr
Lang, W. H. 9Apr
Walker, H. R. O. 9Apr
Colvin, E. J. D. 9Apr
Drake-Brockman G. T. 9Apr
Bird, W. A. H. 9Apr
Watts, N. H. L. 8Apr
Nation, R. F. 9Apr
McKain, J. F. 9Apr
Wallace, C. W. 9Apr
Burrows, H. M. 9Apr
Kenworthy, W. 9Apr
Darlington, J. St. C. 9Apr
Haviland, L. P. 9Apr
Morris, D. B. 9Apr
Quinan, E. P. 9Apr
Ross, E. J. 9Apr
Paterson, G. F. J. 9Apr
Leith-Ross, W. 9Apr
Christopher, C. de L. 9Apr
Gould, S. C. 9Apr
Ricketts, E. W. C. 9Apr
Summers, G. H. 9Apr
Pogson, F. V. 9Apr
Joynson, K. B. 9Apr
Manderson, R. W. 9Apr

Digitized by Google

Lieuts.—contd.

Burn, A. H. 9Apr.06
Smith, R. D. D. 9Apr.06
Clothier, R. F. 9Apr.06
Doveton, A. C. 9Apr.06
Christopher, L. de L. 9Apr.06
Oldham, W. S. 9Apr.06
Lake, M. C. 9Apr.06
Cobb, C. 9Apr.06
Thyne, W. 9Apr.06
Ring, J. S. H. 9Apr.06
Mallock, A. E. O. 9Apr.06
Dodd, P. C. R. 9Apr.06
Morris, A. L. 11Apr.06
Marsh, R. W. H. 23Apr.06
Hawkins, E. J. E. 27Apr.06
Phythian-Adams, E. G. P. 27Apr.06
Williams, S. 27Apr.06
Story, H. F. 27Apr.06
MacKenzie, K. B. 27Apr.06
Madden, J. A. 27Apr.06
Brodie, H. G. 27 Apr.06
Vicary, E. S. 27Apr.06
Stone, A. G. 27Apr.06
Grace, H. G. 27 Apr.06
Hamilton, A. F. 27Apr.06
Willoughby, J. G. 27Apr.06
Power, J. R. 27Apr.06
Tree, H. B. Le D. 10May06
Gilbert, J. P. 2 June06
Fawcett, E. B. 2June06
Bovill, W. J. 2June06
Savage, T. G. P. 2June06
Gunn, A. D. 2June06
Lentaigne, E. C. 2June06
Raymond, M. C. 2June06
Gore, F. L. 2 June06
Allan, P. A. 2 June06
Young, M. S. 2June06
Mackayre, D. 4June06
Crawford, J. D. 4June06
Croft, A. A. G. 15June06
de Gale, W. A. S. 7Aug.06
Bennett, H. 4Sept06
Plinston, G. H. 4Sept.06
Grey, W. A. S. 4Sept.06
Hackett, H. M. M. 3Nov.06
Hay, J. B. W. 12Nov.06
Tuite-Dalton, E. G. T. 13Nov.06
White, A. G. 13Nov.06
Farrell, G. V. 13Nov.06
Lowry-Corry, W. 13Nov.06
Gover, A. C. 13Nov.06

Lieuts.—contd.

Middlemass, G. de S. H. 13Nov.06
Murray, S. G. C. 13Nov.06
Bean, M. G. 13Nov.06
Cumming, E. J. 13Nov.06
Collum, J. A. 13Nov.06
Tilly, E. 13Nov.06
Beer, C. A. 13Nov.06
Fielding, H. C. 13Nov.06
Murray, J. E. 13Nov.06
Kitson, R. B. 13Nov.06
Turner, J. 13Nov.06
Bald, A. H. 13Nov.06
Maturin, H. G. 13Nov.06
Duke, O. A. 13Nov.06
Harrison, C. H. 13Nov.06
Abbott, P. R. 13Nov.06
Rebsch, W. K. 13Nov.06
Mellis, A. R. 13Nov.06
Bird, A. C. 13Nov.0
James, F. 13Nov.06
Nicoll, N. F. 13Nov.06
Montefiore, C. E. 13Nov.06
Mangin, E. B. 13Nov.06
Nicolas, C. P. 9Mar07
8Jan02

2nd Lieutenants.

Kempson, E. C. R. 8Jan.01
Anderson, R. H. 8May01
Turnbull, H. S. 18Jan.02
Thew, N. V. 21Jan.03
Finnie, A. McL. 29July03
(*Lt. in Army* 5Mar.05)
Browne, O. P. 9Jan.04
Lyde, S. M. B. 9Jan.04
Gross, E. 9Jan.04
Carlisle, J. B. G. 13Aug.04
Berryman, E. R. P. 13Aug.04
Allan, E. D. 13Aug.04
Benton, H. G. 13Aug.04
Pulley, O. C. 13Aug.04
Carr, J. L. 13Aug.04
Saikeld, H. Y. 26Aug.04
(*Lt. in Army* 1July00)
Gompertz, M. L. A. 3Dec.04
Heyland, J. R. L. 19Jan.05
Tate, J. C. 18Jan.05
Daniels, A. M. 18Jan.05
Dormer, J. G. 18Jan.05
Brooke-Hunt, G. L. 18Jan.05
Hilardice, H. 18Jan.05
Carpendale, T. M. 18Jan.05

2nd Lieuts.—contd.

Finnis, H. C. 18Jan.05
Bell-Kingsley, H. E. W. 18Jan.05
Ostrehan, M. 18Jan.05
Lane, R. R. C. 18Jan.05
Haig, A. B. 18Jan.05
Greenhouse, F. S. 18Jan.05
Muir, A. H. H. 18Jan.05
Blackwell, R. 18Jan.05
Ogilvie, J. F. W. 18Jan.05
Heath, L. M. 18Jan.05
Deane, C. H. S. 18Jan.05
Paterson, T. S. 18Jan.05
Dallas, J. S. 18Jan.05
Wilson, J. G. 18Jan.05
Owen, W. 18Jan.05
Saunders, A. H. R. 18Jan.05
Reynolds, E. W. 18Jan.05
Harvey, D. 18Jan.05
Howell, G. B. 18Jan.05
Mainsford-Hannay, D. 18Jan.05
Slingsby, A. M. 18Jan.05
Burn-Murdoch, I. 18Jan.05
Moss, T. 18Jan.05
Baker, St. J. V. 18Jan.05
Northey, W. B. 18Jan.05
MacKenzie, F. O. 18Jan.05
Sparling, N. C. 18Jan.05
Goldfrap, H. W. 18Jan.06
Eden, J. L. 18Jan.06
Manners, C. M. S. 18Jan.06
Mullaly, C. M. 18Jan.06
Browne, St. J. A. 18Jan.06
Harvey-Kelly, C. H. G. H. 18Jan.06
Warden, W. R. 18Jan.06
Wilson, A. H. M. 18Jan.06
Cunningham, W. B. 18Jan.06
French, C. F. 18Jan.06
Park, A. K. 18Jan.06
Simson, R. 18Jan.06
Waller, J. E. 18Jan.06
Mulloy, N. F. C 18Jan.06
Finnis, S. W. 18Jan.06
Lang, L. E. 18Jan.06
Davidson, D. B. 18Jan.06
Broome, W. G. K. 18Jan.06
Money, W. S. E. 18Jan.06
Stoddart, G. 18Jan.06
MacKenzie, E. G. 18Jan.06
Mockler, F. C. 6May05
Graeme, N. F 5Aug.06
Lindsell, G. V. 5Aug.06

2nd Lieuts.—contd.

Cleaver, C. R. 5Aug.06
Welch, F. E. 5Aug.06
Heris-Smith, G. V. 5Aug.06
Kennedy, M. A. C. 5Aug.06
Ford, E. G. 5Aug.06
Brett, V. W. 5Aug.06
Western, C. E. M. 5Aug.06
Wilcox, J. T. C. 5Aug.06
Harbord, L. B 5Aug.06
Goad, C. E. G. B. 5Aug.06
Grylls, W. M. 5Aug.06
Acworth, D. H. 5Aug.06
Shirley, S. R. 5Aug.06
Wells, L. S. 5Aug.06
Bray, N. N. E. 5Aug.06
Tomes, G. 5Aug.06
Yearsley, R. A. 5Aug.06
Beaman, A. A. H. 5Aug.06
Blane, H. S. 5Aug.06
Turner, H. S. 5Aug.06
Bignell, C. A. 5Aug.06
Trail, W. S. 5Aug.06
Malet, A. W. 5Aug.06
James, W. R. 5Aug.06
Beckham, A. T. G. 5Aug.06
Mackenzie, J. M. H. 5Aug.06
Reyne, G. van R. 5Aug.06
Woodhouse, F. S. 5Aug.06
Broughton, G. 5Aug.06
Barbour, K. D. 5Aug.06
Binny, A. C. M. 5Aug.06
Duncan, R. C. 5Aug.06
Currey, H. P. 5Aug.06
Reilly, H. L. 5Aug.06
Morrell, H. G. 5Aug.06
Reed, T. 5Aug.06
Squires, F. C. 5Aug.06
Cave-Browne, H. 5Aug.06
Dane, V. L. Y. 5Aug.06
Thompson, P. T. L. 5Aug.06
Toker, R. E. 5Aug.06
Johnson, H. A. B. 5Aug.06
Stack, E. H. B. 5Aug.06
Lake, E. A. W. 5Aug.06
Blood, W. H 5Aug.06
Spankie, C. G. 5Aug.06
Clark, W. H. 5Aug.06
Price, R. St. J. L. 5Aug.06
Poole, E. J. E. 5Aug.06
Elphinston, W. G. 5Aug.06
Jenkins, R. A. 5Aug.06
Mainwaring, G. R. 5Aug.06
Gwatkin, A. 5Aug.06
Eliot, P. D. C. 5Aug.06

ON TEMPORARY HALF-PAY.

Captains.

Taylor, F. H., *M. maj.* 5Feb.86 | Doveton, A. M. 22Aug.99 | West, A. A. 8June00 | Madden, T. R. 10July01
Drage, G. 23Mar.00 | Harding, R. F. 10July01

UNATTACHED LIST FOR INDIAN ARMY.

Second Lieutenants

Jukes, A. H. 23June06 | Smith, A. D. 5Aug.06 | Jopp, C. H. K 5Aug.06

Digitized by Google

Unattached List for Indian Army.

SECOND LIEUTENANTS—*contd.*

Wace, D. C. 5Aug 05
Dockrell, M. 5Aug.05
Farebrother, F. H. 5Aug.05
Inskip, R. D. 5Aug.05
Marsh, H. F. F. 5Aug.05
Studdy, H. A. 5Aug.05
Morse, L. H. 5Aug.05
Childers, H. F. E. 5Aug.05
Wynter, J. R. 5Aug.05
Bevington, L. F. 5Aug.05
Cookson, S. M. 5Aug.05
Story, J. A. 5Aug.05
Phayre, R. B. 5Aug.05
Simpson, A. F. 5Aug.05
Butler, R. B. 5Aug.05
Beazley, W. E. 5Aug.05
Ismay, H. L. 5Aug 05
Fraser, W. A. K. 5Aug.05
Martin, A. D. 5Aug.05
Brooke, A. 5Aug.05
Segar, E. 5Aug.05
Champion, A. M. 5Aug.05
Chesney, E. C. 5Aug.05
Yeats-Brown, F.C.C. 5Aug.05
Loch, P. G. 5Aug.05
Lucas, H. de N. 5Aug.05
Lewin, E. H. 6Sept.05
(*lt. in Army*, 1Jan.01)
Davies, G. B. 24Jan.06
O'Rorke, J. M. W. 24Jan.06
Beattie, J. O. 24Jan.06
Rearden, T. R. 24Jan.06
Berosford, G. de la P. 24Jan.06
Webb, A. B. H 24Jan.06
Cadell, A. P. H. 24Jan.06
Jacob, R. M. 24Jan.06
Christie, R. C. 24Jan.06
Gore, A. C. E. St. G. 24Jan.06
Boyce, P. 24Jan.06
Gardiner, W. A. 24Jan.06
Miskin, W. L. 24Jan.06
Young, R. 24Jan.06
Clerk, B. 24Jan.06
Conder, H. 24Jan.06
Hartwell, J. R. 24Jan.06
Prendergast, N. H. 24Jan.06
Bignell, G. N. 24Jan.06
Stranack, H. R. 24Jan.06
Smith, V. H. S. 24Jan.06
Vigors, M. D. 24Jan.06
Jacomb, F. B. W. 24Jan.06
Merritt, B. T. B. 24Jan.06
Wilson, H. M. 24Jan.06
Blackburn, C. H. 24Jan.06
Bremner, H. N. K. 24Jan.06
Evans-Gordon, K. A. G. 24Jan.06
Brown, W. K. 24Jan.06
Palmer, A. C. 24Jan.06
Burridge, T. F. S. 24Jan.06
Sartorius, G. 24Jan.06
Pughe, O. L. 24Jan.06
McPherson, A. S. 24Jan.06
Chesney, D. P. 24Jan.06
Brownlow, C. C. S. 24Jan.06
Yule, H. V. 24Jan.06
Henderson, E P. 8Aug.06
Walton, R. C. 29Aug.06
Ball, E. P. 29Aug.06
Wells, T. R. 29Aug.06
Erskine, C. E. T. 29Aug.06
Walker, E. J. P. T. 29Aug.06
Lloyd, D. I. B. 29Aug.06
Haines, J. B. 29Aug.06
Adams, E. M. 29Aug.06
Hogg, R. W. T. 29Aug.06
Muir, J. H. 29Aug.06
Robson, H. W. C. 29Aug.06
Evans, D. MacN. 29Aug.06
Coffin, A. S. 29Aug.06
Dyce, A. G. 29Aug.06
Connell, V. J. A. 29Aug.06
Dane, R. 29Aug.06
Macdonald, H. 29Aug.06
Thornhill, C. M. 29Aug.06
Corse-Scott, E. J. 29Aug.06
Oswald, F. 29Aug.06
Thomson, A. R. 29Aug.06
Heyland, A. A. 29Aug.06
Todd, R. 29Aug.06
Leslie-Smith, C. 29Aug.06
Digby, T. A. 29Aug.06
Hickman, H. T. D. 29Aug.06
O'Neill, H. J. D. 29Aug.06
Bennett, A. D. 29Aug.06
Ommanney, W. M. 29Aug.06
Lucas, C. A. 29Aug.06
McSwiney, H. F. C. 29Aug.06
Cook, G. H. 29Aug.06
Wahab, R. S. 29Aug.06
Gaisford, L. 29Aug.06
Miller, W. H. 29Aug.06
Hailes, W. L. 29Aug.06
Strover, W. G. 29Aug.06
Young, W. 21Sept.06
(*lt. in Army* 1July01)
Wilcox, L. H. 18Dec.06
(*lt. in Army* 12June06)
Daniell, H. J. 19Jan.07
Corbett, T. W. 19Jan.07
St. George, G. W. 19Jan.07
Sampbell, F. C. G. 19Jan.07
Munton, V. R. 19Jan.07
Minchinton, H.D. 19Jan.07
Walker, G. B. 19Jan.07
Blacker, L. V. S. 19Jan.07
Somerville, E. A. 19Jan.07
Nethersole, J. 19Jan.07
Turner, G. F. 19Jan.07
Onslow, M. R. B. 19Jan.07
Heales, A. G. 19Jan.07
Birkbeck, M. 19Jan.07
Braddyll, E. C. 19Jan.07
Ponting, T. J. 19Jan.07
Raymond, B. S. 19Jan.07
Boyle, C. A. 19Jan.07
Cripps, E. J. 19Jan.07
Arnott, A. M. 19Jan.07
Welman, W. H. L J. 19Jan.07
Farquharson, C.W. 19Jan.07
Belli-Bivar, H. F. 19Jan.07
Hopkinson, G. H. 19Jan.07
Baddeley, S. E, L. 19Jan.07
Barker, H. B. 19Jan.07
Ogilvy, J. D. 19Jan.07
Jobson, T. S. 19Jan.07
Coventry, W. J. 19Jan.07
Pearson, H S. L 19Jan.07
Eales, A. C. H. A. 19Jan.07
Hinde, R. G. 19Jan.07
Atkinson, E. G. 19Jan.07
Norman, H. J. 19Jan.07
Irwin, L. B. 19Jan.07

NATIVE INDIAN LAND FORCES.

2nd Lieutenants.

Zorawar Singh 4July05
Aga Cassim Shah 4July05
Wali-ud-din Khan 4July05
Bhanwar Amar Singh 4July05
Khan Muhammad Akbar Khan .. 4July06
Malik Mumtar Mu Lammad Khan .. 1Jan.07
Banwar Prithi Singh 1Jan.07
Bala Sahib Daphle 1Jan.07

Digitized by Google

UNITS OF THE INDIAN ARMY.

INDIAN CAVALRY.

Governor-General's Body-Guard.

[*Ballygunje.*]

"Java," "Ava," "Maharajpore," "Moodkee," "Ferozshah," "Aliwal," "Sobraon."

Uniform—Scarlet.
Facings—Blue.

Commandant.
Holden, Capt. H. N.

Adjutant
Keighley, Capt. V. A. S.

Governor's Body-Guard, Madras.

[*Madras.*]

"Seetabuldee."

Uniform—Scarlet.
Facings—Blue.

Commandant.
Oakes, Capt. H. C.

Adjutant
Torrie, Lt. T. G. J.

Governor's Body-Guard, Bombay.

[*Ganeshkhind.*]

Uniform—Scarlet.
Facings—Blue.

Commandant.
Naylor, Capt. H. T.

Adjutant.
Lucas, Lt. G. W. C.

1st Duke of York's Own Lancers (Skinner's Horse).

late 1st (Duke of York's Own). Bengal Lancers (Skinner's Horse).

[*Jhansi.*]

"Bhurtpore," "Candahar, 1842," "Afghanistan, 1870-80," "Pekin, 1900."

Uniform—Yellow.
Facings—Black velvet.

Colonel-in-Chief.
Gen. *H.R.H.* G. F. E. A. *Prince of* Wales and *Duke of* Cornwall and York, *K.G., K.T., K.P., G.C.S.I., G.C.M.G., G.C.I.E., G.C.V.O., I.S.O., Personal A.D.C. to the King.*

Hon. Colonel.
Hon. Col. H.H. Sir *Madho Rao Sindhia,* Bahadur, Maharaja of *Gwalior,* G.C.S.I., G.C.V.O., A.D.C.

Commandant.
Davis, Maj. C.

Squadron Commanders.
Roberts, Maj. H. L., *M.V.O. (2nd in Comd.)*
Finch, Maj. C.
Griffin, Maj. C. P. G., D.S.O.
Johnson, Capt. C. A. K.
s.c. *Russell Capt. F. D.*
Macaulay, Capt. D. I. M.

Squadron Officers.
Sexton, Capt. E. G.
Cheyne, Capt. H. B.
Innes-Lillingston, Capt. F. F.
Binny, Lt. A. J. M., *Adjt.*
Raban, Lt. R. B. C.
Chamberlayne, Lt. A.
Muirhead, Lt. J. A., *Qr.-Mr.*
Pott, Lt. E. H.
Gillies, Lt. H.
Wetherall, Lt. G. A. C.

Medical Officer.
Kelly, Capt. T. B.

Attached.
Beaman, 2nd Lt. A. A. H.
Skinner, Hon. Lt. S. E.

2nd Lancers (Gardner's Horse)

late 2nd Bengal Lancers.

[*Fyzabad.*]

"Arracan," "Sobraon," "Punjab," "Egypt, 1882," "Tel-el-Kebir."

Uniform—Blue.
Facings—Light Blue.

Colonel.

Commandant.
Davison, Bt. Col. K. S.

Squadron Commanders.
Commeline, Maj. F. H. B., *2nd in Comd.*
Douglas, Maj. J. A.
Willoughby, Maj. M. E., *p.s.c.*
s. *James, Maj. W. B.*
Turner, Maj. H. H. F., *p.s.c.*
Maxwell, Bt. Maj. L. L.

Squadron Officers.
Pritchard, Capt. A. G.
s.c. *Thomas, Capt. G.*
Bennett, Capt. J. P.
Knowles, Capt. G., *D.S.O.*
Sangster, Capt. P. B., *Adjt.*
s.c. *Bourne, Capt. W. K.*
Ward, Lt. H. C. S., *Qr.-Mr.*
Scott, Lt. A. N. De V.
Robertson, Lt. K.
Salkeld, 2nd Lt. (*Lt. in Army*) H. Y.
Gould, 2nd Lt. G., E. Surr. R.

Medical Officer.
Meakin, Capt. H. B., *M.D.*

Hon. Major.
His Highness Sir Ganga Singh, *Bahadur, Maharaja of* Bikaner, *G.C.I.E., K.C.S.I.*

3rd Skinner's Horse.

late 3rd Bengal Cavalry (Skinner's Horse).

[*Neemuch.*]

"Afghanistan," "Ghuznee," "Maharajpore," "Kelat," "Moodkee," "Ferozeshuhur," "Aliwal," "Kandahar, 1880," "Afghanistan, 1879-80," "Punjab Frontier."

Uniform—Blue.
Facings—Yellow.

Commandant.
Carr, Lt.-Col. A. N.

Squadron Commanders.
Blakeney, Maj. W. E. A.
Hamilton, Maj. C. L.
Moore, Maj. F. L.
Morris, Maj. R. L.

Squadron Officers.
Gaussen, Capt. J. R. *D.S.O.*
Loch, Capt. E. C.
Conway Gordon, Capt. E. C. W.
s.c. *Stokes, Capt. C. B.*
Webber, Capt. M. R. H.
Coaker Capt. V. A...*Adjt.*
Van der Gucht, Lt. G.T., *Qr.-Mr.*
Knaggs, Lt. C. F.
Bennett, Lt. J. H.
Hulbert, Lt. T. E.
Manderson, Lt. R. W.
Polley, Lt. S. T.

Medical Officer.
Hamilton, Maj. J. A., *M.B.*
Gharpurey, Lt. K. G. (*attd.*)

Attached.

Digitized by Google

Indian Cavalry.

4th Cavalry.

late 4th Bengal Lancers.

[*Allahabad.*]

"Afghan Is'an, 1879-80."

Uniform—Scarlet.
Facings—Blue.

Commandant.
Turner, Lt.-Col. J. G.

Squadron Commanders.
Knight, Maj. W. C., D.S.O., *p.s.c.*, 2nd *in Comd.*
Barrow, Maj. G. de S., *p.s.c.*
Stainforth, Maj. H. G.
Smith, Capt. F. V.
Moore, Capt. F. T. T.
Sproule, Capt. H. H.

Squadron Officers.
Pritchard Lt. D. J.
Johnston, *Lt. R.*
Farran, Lt. G. L., *Adjt.*
Pearse, Lt. J. C.
Williams, Lt. V. P. B.
Wilson, Lt. T. A. A. *Qr.-Mr.*
Coldwell, Lt. V.
Bradley, Lt. C. B. S.
Howson, *Lt.* G.
Harsnc, *Lt.* R. H.
Benton, 2nd *Lt* H. G.
Simson, 2nd Lt. R.

Medical Officers.
White, Maj. W. W., *M.D. (China).*
O'Leary, Capt. J., *M.B. attd.)*

Attached.
Hotham, Lt. J. C.

5th Cavalry.

late 5th Bengal Cavalry.

[*En route to Meerut.*]

"Punjab," "Mooltan," "Afghanistan, 1879-80."

Uniform—Scarlet.
Facings—Blue.

Colonel.
D'Gough, Gen. *Sir* C. J. S., *G.C.B.*

Commandant.
Herbert, Col. L., *C.V.O.*

Squadron Commanders.
Lang, Maj. R. B., 2nd *in Comd.*
Boileau, Maj. H. E.
a. *Macandrew, Maj. H. J. M.*, D.S.O.
Patterson, Maj. H. McN.
Scharlieb, Maj. W. K.
a. Hay, Capt. L. T.

Squadron Officers.
Jones, Bt. Maj. L. C., p.s.c.
Holden, Capt. H. N.
Hodgkinson, Capt. J.
Skinner, Lt. A. B., *Adjt.*
Norman, Lt. A. C., *Qr.-Mr.*
Williams, Lt. L. G.
Weir, Lt. J. L. R.
Mackintosh, Lt. G. H. T.
St. John, Lt. O.
Nutting, Lt. H. B.
de Gale, Lt. W. A. S.
Clark, 2nd Lt. W. H

Medical Officer.
Gee. Maj. F. W., *M.B.*
Lack, Lt. L. A. H., *M.B (attd.)*

Attached.
Blair, Lt. D. J. N.

6th (King Edward's Own) Cavalry.

late 6th Prince of Wales's Bengal Cavalry.

The Plume of the Prince of Wales.—The Royal Cypher.

[*Lucknow.*]

"Punniar," "Moodkee," "Ferozeshuhur," "Sobraon," "Egypt, 1882," "Tel-el-Kebir," "Punjab Frontier."

Uniform—Blue.
Facings—Scarlet.

Colonel-in-Chief.
THE KING.

Hon. Colonel.
His Highness Sir Nripendra Narayan, *Bahadur, Maharaja of* Kuch Behar, *G.C.I.E. C.B., A.D.C.*

Colonel.
Jennings, Gen. R. M., *C.B.*

Commandant.
Paul, Bt. Col. E. T

Squadron Commanders.
Grimston, Maj. R. E., C.I.E., 2nd *in Comd.*
Shakespear, Maj. W. F.
Barnes, Maj. J. P.
Young, Maj. F. DeB., *p.s.c.*
t u Maxwell, Bt. Maj. A. G.

Squadron Officers.
s.c. Newnham, Capt. C. C.
Battye, Capt. A. B.
t.u. Hodgkinson, Capt. C.
Craigie, Capt. P. N.
Orastar, Lt. G. *Adjt.*
Bayley, Lt. L. C. L. *Qr.-Mr.*
McConaghey, Lt. L. H.
Oldham *Lt.* J. S.
Slacke, Lt. G. C.

Medical Officer.
Graham, Capt. J. D *M.B.*

7th Harlana Lancers.

late 7th Bengal Lancers.

[*Quetta.*]

"Punjab," "Burma, 1885 87."

Uniform—Scarlet.
Facings—Blue.

Colonel.
Stewart, Maj.-Gen. J. C. *C.B.*

Commandant.
Merewether, Lt.-Col. H. A.

Squadron Commanders.
Cawood, Maj. G. C.
s. *Tod, Maj. J. E., p.s.c.*
Campbell, Capt. I. H.
Harbottle, Capt. R. O.

Squadron Officers.
Badcock, Capt. G. H.
Wheeler, Capt. G. G. M.
Carnegy, Capt. G. P. O., *adjt.*
Raban, Capt. H. T.
Gretton, Lt. G. F.
MacDonnell, Lt. H. N. F.
Egerton, Lt. S. W., *Qr.-Mr.*
Simonds, Lt. M. H.
Orchard, Lt. D. S.
Hume, Lt. E. G.
Williamson, Lt. A. G.
Trench, 2nd Lt. C. F.

Medical Officer.
Langston, Capt. T. A. O.

Digitized by Google

Units of the Indian Army.

8th Cavalry.

late 8th Bengal Lancers.

[Ambala.]

"Afghanistan, 1878-80."

Uniform—Blue.
Facings—Scarlet.

Colonel.

Chapman, Maj.-Gen. H.

Commandant.

Rivett-Carnac, Bt. Col. S. H.

Squadron Commanders.

Carpendale, Maj. W. M., *2nd in Comd.*
Wimberley, Maj. C. I.
Vanrenen, Maj. A. J. H.
Hogg, Maj. T. C. M. T.

Squadron Officers.

Chaplin, Maj. R. B.
Becher, Capt. G. A.
Cheyne, Bt. Maj. R. E.
s. *Meares, Capt. C. D.*
Gale, Capt. M. H. L.
Fetherstonhaugh, Capt W. A., *Adjt.*
Kay, Capt. H. C.
Craster, *Lt.* W. S., *Qr.-Mr.*
Lane, *Lt.* F. E.
Mansfield, Lt. C. B. H.
Evans, *Lt.* E. J. L.

Medical Officer.

Hulbert, Maj. J. G., *M.B.*

Attached.

Carpendale, 2nd Lt. T. M.

9th Hodson's Horse.

late 9th Bengal Lancers (Hodson's Horse).

[Cawnpore.]

"Delhi," "Lucknow," "Suakin, 1885," "Chitral," "Punjab Frontier."

Uniform—Blue.
Facings—White.

Commandant.

Angelo, Bt.-Col. F. W. F.

Squadron Commanders.

Peyton, Maj. A. G., 2nd *in Comd.*
Crocker, Maj. S. F.
s. *Low, Maj. R. B.*, D.S.O.
Pennington, Maj. A. W.
Beatty, Capt. G. A. H.

Squadron Officers.

Lukin, Capt R. C. W.
Rowcroft, Capt. C. H.
Dyce, Capt. H. L., *Adjt.*
Russell, Lt. J. O.
Fraser, Lt. A. L., *Qr.-Mr.*
Smith, *Lt.* O. F.
Atkinson, *Lt.* F. St. J.
de Burgh, Lt. E.

Medical Officer.

Melville, Capt. C. W. F., *M.B.*

Hon. Major.

His Highness Muhammad Hamid Ali Khan, *Bahadur, Nawab of* Rampur.

Hon. Lieutenant.

Malak Muhamad Mubaras Khan.

10th Duke of Cambridge's Own Lancers (Hodson's Horse.)

late 10th Bengal (Duke of Cambridge's Own) Lancers (Hodson's Horse).

[Jullundur.]

"Delhi," "Lucknow," "Abyssinia," "Afghanistan, 1878-80."

Uniform—Blue.
Facings—Scarlet.

Commandant.

Blyth, Bt. Col. F. A.

Squadron Commanders.

s. *Cooper, Lt.-Col. M.*, 2nd *in Comd.*
Fasken, Maj. W. H.
Maxwell, Maj. W. L.
Young, Capt. W. E
s. *Young, Capt. H. G.*

Squadron Officers.

s.c. *Ricketts, Capt. R. L.*
Strong, Capt. A. D.
Moir, Capt. J. E., *Adjt.*
Hogg, Lt. G. E. M.
Peters, Lt. J., *Qr.-Mr.*
Chambers, Lt. P. R.
Kemmis, Lt. A. W. M.
Young, Lt. W. G. P.
Goldie, Lt. K. O.
Hodson, Lt. V. C. P.
Foster, Lt. W. M. A.
Lamb, Lt. D. O. W.

Medical Officers.

Beatson, Col. C. H.
Matthews, Capt. E A.C., *M.B.*

Attached.

Hon. Captain.
Prince Mohamed Ali Hassan.

11th (King Edward's Own) Lancers (Probyn's Horse).

late 11th Prince of Wales's Own Bengal Lancers.

The Plume of the Prince of Wales.—The Royal Cypher

[Rawal Pindi.]

"Lucknow," "Taku Forts," "Pekin," "Ali Masjid," "Afghanistan, 1878-1879," "Chitral," "Punjab Frontier," "Malakand."

Uniform—Blue.
Facings—Scarlet.

Colonel-in-Chief.

THE KING.

Colonel.

D.C. Probyn, Gen. *Rt. Hon. Sir* D. M., *G.C.B., G.C.V.O., K.C.S.I., I.S.O.*

Commandant.

Delamain, Bt. Col. F. G

Squadron Commanders.

Campbell, Maj. C. F., *C.I.E., 2nd in Comd.*
Carruthers, Maj. R. A.
s. *Waterfield, Maj. A. C. M.*, M.V.O., p.s.c.
Coape-Smith, Maj H.
Norman, Capt. W. H., p.s.c.
Sarel, Capt. G. B M.

Squadron Officers.

Jackson, Capt. K. H.
Price, Capt. T. R. C.
Orr, Capt. G. M.
Anderson, Capt. R. H., *Adjt.*
Rennick, Lt. A. de C.
Alexander, *Lt.* R. G.
Robertson, Lt. D. S.
Maxwell, Lt. E. L.
Hartley, Lt. A. F.
Gatacre, *Lt.* J. K.
Acland, Lt. H. E. P. D.
Brooke-Hunt, 2nd Lt. G. L.
Baker, 2nd Lt. St. J. V.

Medical Officer.

Thompson, Capt. F. T., *M.B.*

Digitized by Google

Indian Cavalry.

12th Cavalry.

late 12th Bengal Cavalry.

[*Multan.*]

"Abyssinia" "Pelwar Kotal," "Charasia," "Kabul, 1879" "Afghanistan, 1878–80."

Uniform—Blue.

Facings—Blue.

Colonel.

DC Gough, Gen. *Sir* H. H., *G.C.B.*

Commandant.

Smith, Lt.-Col. T. H.

Squadron Commanders.

Selwyn, Maj. C. H., *p.s.c., 2nd in Comd.*
Molyneux, Maj. E. M. J., *D.S.O.*
i.v. Macmullen, Mai. F. C. K.
Humfrey, Maj. F. G. C.
Pennington, Capt. W. H.

Squadron Officers.

Deane, Capt. D., *p.s.c.*
Hesketh, Capt. W., *Adjt.*
Tahourdin, Capt. S. M.
Baird, Capt. H. B. D.
s. Musgratt, Capt. S. F.
Hughes, Lt. G. F.
Vanrenen, Lt. D. H.
Shakespear, Lt. H. T., *Qr.-Mr.*
Fell, Lt. E. A. H.
Churchill, Lt. W. M.
Henry, Lt. W. R. P.
Wilson, 2nd. Lt. A. H. M.

Medical Officer.

Kerans, Capt. G. C. L.

13th Duke of Connaught's Lancers (Watson's Horse).

late 13th Duke of Connaught's Bengal Lancers.

[*Jhelum.*]

"Afghanistan, 1878-80," "Egypt, 1882," "Tel-el-Kebir," "Punjab Frontier."

Uniform—Blue.

Facings—Scarlet.

Lace—Silver.

Colonel-in-Chief.

Field-Marshal *H.R.H.* A. W. P. A., *Duke of* Connaught and Strathearn, *K.G., K.T., K.P., G.C.B., G.C.S.I., G.C.M.G., G.C.I.E., G.C.V.O., Personal A.D.C. to the King, Insp.-Gen. of the Forces*

Colonel.

DC Watson, Gen. *Sir* J., *G.C.B.*

Commandant.

Gordon, Bt. Col. S. D.

Squadron Commanders.

Balfour, Lt.-Col. J. H., *2nd in Comd.*
Whiffin, Maj. H. E
Turner, Maj. A. G. B.
ffrench-Mullen Maj. J. L. W.

Squadron Officers.

s. Holland-Pryor, Maj. P.
Cobbe, Maj. H. H., *D.S.O.*
Mackenzie, Capt. C.
Hall, Capt. R. M.
Gordon, Capt. G. A. S.
Watson, Capt. J. H., *Adjt.*
Jennings, Lt. R. D., *Qr.-Mr.*
Milne, Lt. R. T.
Boyd, Lt. H. I.
Traill, Lt. T. B.
Jameson, Lt. A. McC.

Medical Officer.

Irvine, Maj. G. F.

14th Murray's Jat Lancers.

late 14th Bengal Lancers (Murray's Jat Horse.)

[*Bareilly.*]

"Charasia," "Kabul, 1879," "Afghanistan, 1878-80."

Uniform—Blue.

Facings—Scarlet.

Looпges—Scarlet.

Colonel.

Pennington, Lt.-Gen. *Sir* C. R., *K.C.B.*

Commandant.

Weller, Lt.-Col. G. H.

Squadron Commanders.

s. Armstrong, Lt.-Col. O. C., D.S.O.
Wingate, Bt Lt.-Col. A. W. S.
Hughes, Capt. E. M.
Teed, Capt. A. S. H.
Souter, Capt. H. M. W.
Hughes, Capt. C. C. A. A.
Bally, Lt. F. K., Adjt.
Hewlett, Lt. E. A.

Squadron Officers.

Gell, Lt. P. F.
Maitland, Lt. G. R.
Bradshaw, Lt. A. E., *Qr. Mr.*
Hammersley-Smith, Lt. R. H.
Sutherland Lt. R. O.
Bromilow, Lt. D. G.
Young, Lt. M. S.
Malet, Lt. W. de C.
Eliot, 2nd Lt. P. D. C.

Medical Officer.

Alpin, Lt.-Col. W. G. P., *M.D.*

Attached.

Jopp, 2nd Lt. C. H. K.

15th Lancers (Cureton's Multanis).

late 15th (Cureton's Multani) Bengal Lancers.

[*Sialkot.*]

"Afghanistan, 1878-80."

Uniform—Blue.

Facings—Scarlet.

Colonel.

Prendergast, Maj.-Gen. G. A.

Commandant.

Shaw, Lt.-Col. D. G. L.

Squadron Commanders.

Johnston, Maj. H. M. *2nd in Comd.*
s. Robertson, Maj. G. A.
Wintle, Maj. E. de V.
Gordon, Maj. R. F. C.
Ricketts, Maj. H. C.
Bayley, Maj. E. C.
s. Shea, Maj. J. S. M., D.S.O., *p.s.c.*
i.v. Cheyne, Capt. A. F.
s.c. Corlett, Capt. J. S.
Hallowes, Capt. J. H.

Squadron Officers.

s. Bannerman, Lt. O. W. E.
Baddeley, Lt. R. J. H., *Adjt.*
Howell, Lt. R. H., *Qr.-Mr.*
Underwood, Lt. G. F.
Joynson, Lt. K. B.
Clarke, Lt. A. C. K. S., Wilts. R.
Barbour, 2nd Lt. K. D.
Gwatkin, 2nd Lt. A.

Medical Officer.

Fooks, Lt.-Col. H.

Digitized by Google

Units of the Indian Army.

16th Cavalry.

late 16th Bengal Lancers.

[*Dera Ismail Khan.*]

"China, 1860."

Uniform—Blue.
Facings—Blue.

Colonel.
Halliday, *Lt.-Gen.* G. T.

Commandant.
Waldron, Lt. Col. H. F. K.

Squadron Commanders.
Griffiths, Maj. C.
s. *Bailey, Maj. C.*
Maxwell, Maj. H. G.
Thornton, Maj. C. E.
Holman, Capt. H. C., *D.S.O., p.s.c.*
Purvis, Capt. E. W. M.

Squadron Officers.
Boveton, Capt. J. H.
Cox, Capt. T. S.
Rieat-Carnac, Capt. J. S.
Jamieson, Capt. G. A.
Hill, Lt. E. W. D.
Withers, Lt. A. R., *Qr.-Mr.*
Eyres, Lt. W. N.
La Touche, Lt. C. H. D.
Dick-Lauder Lt. J. N. D.
Lear, Lt. W. H.
Vicary, Lt. R. S.

Medical Officer.
Moorhead, Maj. A. H., *M.B.*

17th Cavalry.

late 17th Bengal Lancers.

[*Bannu.*]

"Afghanistan, 1879-80."

Uniform—Blue.
Facings—White.

Colonel.
Lawrence, Maj.-Gen. W. A.

Commandant.
Burton, Lt. Col. E. B.

Squadron Commanders.
Bower, Bt. Col. H., 2nd in Comd.
Boudier, Maj. E. W.
Wall, Maj. E. W
Wikeley, Maj. J. M.
Hudson, Capt. A. E.

Squadron Officers.
Steel, Capt. R. A., p.s.c.
Smith, Capt. R. C., *Adjt.*
Henderson, Capt. R. W.
Shakespear, Capt. W. H. I.
Wilson, Lt. D. D., *Adjt.*
Hewitt, Lt. D. R.
Stewart, Lt. H. S.
Dodd, Lt. A. H. M., *Qr.-Mr.*
Kirkwood, *Lt.* T. W.
Barge, Lt. E.
Yeats-Brown, 2nd Lt. F. C. C.

Medical Officer.
Sumner, Capt F. W.

18th (Prince of Wales's Own) Tiwana Lancers.

late 18th Bengal Lancers.
The Plume of the Prince of Wales.

[*Delhi.*]

"Afghanistan, 1879-80," "Punjab Frontier," "Tirah."

Uniform—Scarlet.
Facings—White.

Colonel-in-Chief.
Gen. *H.R.H. G. F. E. A. Prince of Wales and Duke of Cornwall and York, K.G., K.T., K.P., G.C.S.I., G.C.M.G., G.C.I.E., G.C.V.O., I.S.O., Personal A.D.C. to the King.*

Colonel.
Richardson, Lt.-Gen. G. L. R., *C.B., C.S.I., C.I.E.*

Commandant.
Pirie, Lt. Col. C. P. W.

Squadron Commanders.
s. *Bardley-Wilmot, Lt.-Col. I., 2nd in Comd.*
Chesney, Lt.-Col. K.
Shore, Lt.-Col. O. B. S. F., D.S.O., *p.s.c.*
s. *Grimston, Maj. S. B.*
Swanston, Maj. C. O., *D.S.O., p.s.c.*
Ricketts, Capt. P. H.

Squadron Officers.
Maxwell, Bt. Maj. F. A., *D.S.O., p.s.c.*
Corbyn, Capt. E. O.
s.c. *Wigram, Bt. Maj. C.*, M.V.O.
s. *Fits Gerald, Capt. O. A. G.*
Keighley, Capt. V. A. S.
s. *Gordon, Lt. H. F.*
Marsh, Lt. C. H., *D.S.O.*
Marsh, Lt. R. H.
Howell, Lt. C. H., *Adjt.*
Mills, Lt. A. M.
Risley, Lt. C. G.
Gwatkin, Lt. F.
Brooke, Lt. A. H.
Bray, 2nd Lt. N. N. E.

Medical Officer.
Baird, Capt. R. F.

Attached.
Brooke, 2nd Lt. A.

Hon. Lieutenant
Hon. Malik Umar Hayat Khan Tiwana of the Shahpur Dist., *C.I.E.*

19th Lancers (Fane's Horse).

late 19th Bengal Lancers (Fane's Horse.)

[*Peshawar.*]

"Taku Forts," "Pekin," "Ahmed Khel," "Afghanistan, 1878-80."

Uniform—Blue.
Facings—French Grey.
Lace—Silver.

Colonel.
Biscoe, *Lt.-Gen.* W. W., *C.B.*

Commandant.
Biddulph, Bt. Col. S. F.

Squadron Commanders.
Hudson, Maj. H., *C.I.E., 2nd in Comd.*
Medley, Maj. A. G.
s. *Younghusband, Maj. L. N.*
s. *Fraser, Maj. W. S.*
s.c. *Gregory, Capt. C. L.*
McNeile, Capt. D. H.
Orait, Capt. J.
Taylor, Capt. R. O'B. *D.S.C.*
Robertson, Capt C., Adjt.
Lance, Capt. F. Fits H.

Squadron Officers.
Bruce, Capt. J.
Percy-Smith, Lt. E. S.
Biscoe, Lt. H. V.
Whitby, Lt. H. F., Qr.-Mr.
Hunt, Lt. F. W.
McLeod, Lt. R. D. O.
Curtis, Lt. F.
Power, Lt. J. E.
Howell, 2nd Lt. G. B.
Blane, 2nd Lt. H. S.

Medical Officer.
Broome, [Capt. H. H., *M.B.*

Digitized by Google

1871	1872	1873	1874

Indian Cavalry.

20th Deccan Horse.

1st Lancers, Hyderabad Contingent.

Belarum.

"Central India."

Uniform—Rifle-green.
Facings—White.

Commandant.
Yate, Lt.-Col. F. H.

Squadron Commanders.
Jones, Maj. A. A., *2nd in Comd.*
Dunlop, Maj. H. H.
Humfrey, Maj. B. J. H.
Turner, Maj. F. W. C.
Andrew, Maj. A. W.
Macqueid, Maj. C. R. E. F. K., *D.S.O.*

Squadron Officers.
Orr, Maj. J. L.
Tennant, Maj. E.
Bowes, Capt. F. P. P.
McEuen, Capt. J. S., *Adjt.*
Percy-Smith, Capt. V.
Ross, Lt. A. C.
Wallis, Lt. H. J. K.
Worgan, Lt. R. B.
Harkness, Lt. H. L.
Ley, Lt. A. E. H.
Jarvis, Lt. C., *Qr.-Mr.*
Gregson, Lt. C. D.

Medical Officer.
Fleming, Capt. A. N., *M.B.*

Hon. Lieutenant-Colonel.
Muhammad, Ali Beg, *Nawab*, Afsar-i-Jang, Afsar-ud-daula, Afsar-ul-Mulk, *Bahadur, C.I.E., M.V.O.*

21st Prince Albert Victor's Own Cavalry (Frontier Force) (Daly's Horse).

late 1st Punjab Cavalry. Prince Albert Victor's Own.

[*Nowshera, Cavalry Cantonment.*]

"Delhi," "Lucknow," "Ahmed Khel," "Afghanistan, 1878-80."

Uniform—Blue.
Facings—Scarlet.

Colonel.
Maclean, Maj.-Gen. C. S., *C.B., C.I.E.*

Commandant.
Unwin, Lt.-Col. C. B

Squadron Commanders
Chaldecott' Maj. A. W
Fane, Bt. Lt.-Col. V. B
Hanmer, Capt. L. A. G.
Battine, Capt. R. St. C., *p.s.c.*

Squadron Officers.
Souter, Capt. A. B.
Jackson, Capt. F. A., *Adjt.*
Gunning, Capt. G. H.
Worsley, Lt. O. F. M.
Dyke, *Lt.* O. M., *Qr.-Mr.*
Hawdon, Lt. K.
Whitchurch Lt. L. S.
Kennedy-Craufurd-Stuart, Lt. C.
Smart, *Lt.* R. W. L. de B.
Robertson, Lt. E. D. S.
Soole, Lt. G. H.
Grace, *Lt.* H. G.

Medical Officers.
Bamfield, Maj. H. J. K.

22nd Sam Browne's Cavalry (Frontier Force).

late 2nd Punjab Cavalry.

[*Kohat.*

"Delhi," "Lucknow," "Ahmed Khel," "Afghanistan, 1878-80."

Uniform—Scarlet.
Facings—Blue.

Colonel.
Lance, Lt.-Gen. F., *C.B.*

Commandant.
Norman, Lt.-Col. W. W.

Squadron Commanders.
Dick, Bt. Lt.-Col. A. R. *2nd in Comd.*
Luck, Maj. C. A.
Cook, Maj. C. C.
Henslowe, Maj. F. J. D.
t.v. *Crocker, Capt. A. G.*
s. *Peck, Capt. A. W.*
Taylor, Capt. E. M.

Squadron Officers.
Coke, Capt. A. J. P., *Adjt.*
Slingsby, Capt. T. W.
Murray, Capt. F. S. J.
Smith, Lt. W. S., *Qr. Mr.*
Hagger, Lt. E. R.
Ramsay, Lt. A. Fitz G
Crosier, Lt. F. B.
Yates, Lt. B. J. R.
Money, 2nd Lt. W. S. E.

Medical Officer.
Tate, Capt. G., *M.B*

Attached.
Hastings, Lt. G. F.

23rd Cavalry (Frontier Force).

late 3rd Punjab Cavalry.

[*Nowshera.*

"Kandahar, 1880," "Afghanistan, 1878-80."

Uniform—Blue.
Facings—Scarlet.

Colonel.
Egerton, Gen. *Sir* C. C. *G.C.E., D.S.O.* [R.]

Commandant.
Murray, Lt.-Col. G.

Squadron Commanders.
Kennedy, Maj. H. *2nd in Comd.*
Sherer, Maj. J. C.
Goldthorp, Capt. F. H.
Hawes, Capt. C. H.

Squadron Officers.
Watts, Capt. G. A. R.
Godwin, Capt. C. A. C.
Plant, Capt. W. C. T. G. G.
Crombie, Capt. D. C.
s. Egerton, Lt. J. R.
Stretteil, Lt. C. B. D., *Qr.-Mr.*
Cameron, Lt. C. S.
Kirkwood, Lt. C. H. K.
Gannon, Lt. J. C. R.
Allen, Lt. W. T.
Paske, Lt. C. A. M.
Lowry-Corry, Lt. W.

Medical Officer.
Browne, Capt. G.

Attached.
Cave-Brown, 2nd Lt. H.

Digitized by Google

1275	1276	1277	1278

Units of the Indian Army.

25th Cavalry (Frontier Force).

late 5th Punjab Cavalry.

[*Lahore.*]

"Delhi," "Lucknow," "Charasia," "Kabul, 1879," "Afghanistan, 1878-80."

Uniform—Dark Green.
Facings—Scarlet.
Puggri—Scarlet.

Commandant.

Templer, Lt.-Col. H.

Squadron Commanders.

Palmer, Maj. H. I. E., *2nd in Comd.*
Elsmie, Maj. G. E. D.
s. *Allen, Maj. H. M.*
McBarnet, Capt. A. E., M.V.O., D.S.O.
Chrystie, Capt. G.
Knox-Niven Capt. H. W.

Squadron Officers.

Tyrrell, Lt. A. C. L., *Qr.-Mr.*
McConaghy, Lt. J. G.
s. *Deming, Lt. H.*
Teesdale, Lt. F. R., *Adjt.*
Burrowes, Lt. P. W.
Lancaster, Lt. E. H.
Grant, Lt. E. P.
Niven, Lt. D. S.
Gall, Lt. L.
Hawkins, Lt. E. J. E.

Medical Officer.

Fry, Capt. A. B., *M.B.*

26th (Prince of Wales's Own) Light Cavalry.

late 1st Madras Lancers.

The Plume of the Prince of Wales.

[*Poona.*]

"Mysore," "Seringapatam," "Ava," "Afghanistan, 1879-80," "Burma, 1885-87."

Uniform—French Grey.
Facings—Buff.
Lace—Silver.

Colonel-in Chief.

Gen. *H.R.H.* G. F. E. A., *Prince of* Wales and *Duke of* Cornwall and York, *K.G.*, *K.T.*, *K.P.*, *G.C.S.I.*, *G.C.M.G.*, *G.C.I.E.*, *G.C.V.O.*, *I.S.O.*, *Personal A.D.C. to the King.*

Commandant.

Westlake, Bt. Col. A. P., *D.S.O.*

Squadron Commanders.

Kerrich, Lt.-Col. G. S., *2nd in Comd.*
Cole, Maj. E. H.
Arnold, Maj. A. S.
s. *Faunce, Maj. R. DeL.*
Henderson, Capt. M. H.

Squadron Officers.

Strong, Capt. N. B. G.
Jenkins, Capt. L. F.
s. *Popham, Capt. E. L.*
Wace Lt. S. L.
Griffith, Lt. R. E. H., *Adjt.*
Moir, Lt. J. S. S., *Qr.-Mr.*
Mowat, Lt. J. S.
Jackson, Lt. H. N.
Chaytor, Lt. H. C.
Johnson, 2nd Lt. H. A. B.

Medical Officer.

Scott, Lt.-Col. J., *M.B.*

27th Light Cavalry.

late 2nd Madras Lancers.

[*Jubbulpore.*]

"Carnatic," "Sholinghur," "Mysore," "Seringapatam," "Burma, 1885-87."

Uniform—French Grey.
Facings—Buff.
Lace—Silver.

Colonel.

Galloway, Maj.-Gen. J. M. C.

Commandant.

Edwards, Lt.-Col. J. B., *D.S.O.*

Squadron Commanders.

Thring, Lt.-Col. R. H. D., *2nd in Comd.*
Holloway, Maj. B., *p.s.c.*
s. *Mathewes, Maj. J. R.*
Moore, Maj. A. G. W.
Ballantyne, Capt. E. W. McK.

Squadron Officers.

Hughes, Capt. J. E.
Henderson, Capt. A. F.
Wheatley, Capt. G. R. P.
Casson, Capt. W. F. S., *Adjt.*
Torrie, Lt. T. G. J.
Abbay, Lt. B. N.
Pritchard, Lt. E. W. H.
Dunlop, Lt. R. B. S., *Qr.-Mr.*
Jackson, Lt. V. L. F. P.
Durham, Lt. W. G. W.
Wise, Lt. A. D.

Medical Officer.

28th Light Cavalry.

late 3rd Madras Lancers.

[*Saugor.*]

"Mysore" "Seringapatam," "Mahidpore."

Uniform—French Grey.
Facings—Buff.
Lace—Silver.

Colonel.

McLeod, Gen. *Sir* D. J. S., *K.C.I.E.*, *C.B.*, *D.S.O.*

Commandant.

Kerrich, Lt.-Col. L. W. C.

Squadron Commanders.

Logan Home, Maj. F. C., *2nd in Comd.*
Arbuthnot, Maj. G. H.
Jollie, Maj. F.

Squadron Officers.

Wintour, Maj. E.
Claridge, Capt. P. F. S.
Oakes, Capt. H. C.
Adams, Capt. F.
Hawley, Capt. W. G. B. I.
Graham, Lt. C. P.
Nisbet, Lt. T., *Adjt.*
Walker, Lt. C. C.
Kreyer, Lt. J. A. C.
Marshall, Lt. A.
James, Lt. F.

Medical Officer.

Johnston, Maj. C. A., *M.B.*

Attached.

Macan, Lt. R. B., R.Art.

Digitized by Google

1279	1280	1281	1282

Indian Cavalry.

29th Lancers (Deccan Horse).

late 2nd Lancers Hyderabad Contingent.

[*Sirur.*]

Uniform—Rifle green.
Facings—White.

Colonel.
Cummins, Maj.-Gen. J. T., *C.B., D.S.O.*

Commandant.
Cookson, Bt. Col. G. A.

Squadron Commanders.
Warden, Maj. A. W.
Buist, Maj. D. S.
Saunders, Maj. A. R.
Lillingston, Maj. W. E. G.

Squadron Officers.
Lovell, Capt. A. N.
Orr, Capt. S. A. M.
Harbord, Capt. C. R.
Lambert, Capt. W. J.
Birch, Capt. V. K.
Marchant, Capt. G.
Willis, Lt. H. J., *Adjt.*
Hemans, Lt. G. W.
Henderson, Lt. C. G. H.
Hunt, Lt. F. E., *D.S.O.*
Jackson, 2nd Lt. M. H., L'pool R.

Medical Officers.
Young, Capt. G. J. G., *M.B.*
McCowen, Capt. W. T.

30th Lancers (Gordon's Horse).

late 4th Lancers Hyderabad Contingent.

[*Bangalore.*]

"Central India."

Uniform—Rifle green.
Facings—White.

Colonel.
Mason, Maj.-Gen. H. M.

Commandant.
Steele, Lt.-Col. St. G. L

Squadron Commanders.
Elliot, Maj. C. R., *2nd in Comd.*
Stotherd, Maj. E. A. W.
Warner, Maj. W. W.
Lane, Maj. H. A.
Barnard Maj. A. R.
Leslie, Capt. P. N.

Squadron Officers.
Muspratt, Capt. V. E.
Wilford, Capt. E. E.,
s. *Fellowes, Capt. B. C.*
Gledstanes, Capt. A. U., *Adjt.*
Walker, Lt. H. T.
Maydwell, Lt. H. S. L.
Morris Lt. G P., *Qr.-Mr.*
Trelawny, Lt. L. C. Suff. R.
Turner, Lt. J.

Medical Officer.
Wortabet, Lt.-Col. H. G. L., *M.D.*

31st Duke of Connaught's Own Lancers.

late 1st (Duke of Connaught's Own) Bombay Lancers.

[*Meerut.*]

"Afghanistan," "Ghuznee," "Punjab," "Mooltan," "Central India," "Burma, 1885-87."

Uniform—Blue.
Facings—Scarlet.

Colonel-in-Chief.
Field Marshal *H.R.H.* Arthur W. P. A. *Duke of* Connaught and Strathearn, *K.G., K.T., K.P., G.C.B., G.C.S.I., G.C.M.G., G.C.I.E., G.C.V.O., Personal A.D.C. to the King, Insp.-Gen. of the Forces.*

Colonel.
Elliot, Lt.-Gen. *Sir* E. L., *K.C.B., D.S.O.* [R.]

Commandant.
Thompson, Lt.-Col. W. A.

Squadron Commanders.
Mardall, Lt.-Col. W. S., *2nd in Comd.*
Beatty, Maj. L. N.
Bannerman, Capt. W. P.
Ellwood, Capt. B. P.

Squadron Officers.
Savile, Capt. A. R. C.
Lang, Capt. C. F. G.
Williams, Capt. A. F. C., *D.S.O.*
Syer, Capt. H. H.
Macleod, Capt. W. M., *Adjt.*
Hay, Lt. A. S.
Hezl, Lt. J. E.
Wilkis, Lt. G. C. W.
Anderson, Lt. J. F. H.
Plinkton, Lt. G. H.
Graeme, 2nd Lt. N. F.
Thompson, 2nd Lt. P. T. L.

Medical Officer.
Dickinson, Capt. W. H., *M.B.*

Attached.
Dodd, Lt. P. C. R.

32nd Lancers,

late 2nd Bombay Lancers.

[*Sialkot.*]

"Central India." "Afghanistan, 1879-80."

Uniform—Blue.
Facings—White.

Commandant.
Gordon, Bt. Col. L. A.

Squadron Commanders.
s. *Baynes, Maj. C. E., 2nd in Comd.*
Griffith, Maj. W. W. G.
s. *Cobham, Maj. H. W.*
y. *Crawford Capt. J. H.*
Keogh, Capt. J. B.
s. *Griffith, Capt. J. G.*
Hennell, Capt. A. M.
Green, Capt. W. G. K.

Squadron Officers.
s. *Cassels, Capt. R. A.*
Taylor, Capt. P. H. M.
Fergusson-Pollok, Lt. C., *Adjt.*
Scott, Lt. R. S., *Qr.-Mr.*
Hogg, Lt. H. M.
Reid, Lt. W. C.
Mulloy, 2nd Lt. N. F. C. *Adjt.*
Childers, 2nd Lt. H. F. E.

Medical Officers.
Novis, Capt. T. S.

Digitized by Google

Units of the Indian Army.

33rd Queen's Own Light Cavalry.

late 3rd Queen's Own Bombay Light Cavalry.

The Royal Cypher within the Garter.

[*Secunderabad*]

"Ghuznee," Cabul, 1842," "Hyderabad," "Persia," "Reshire," "Bushire," "Khooshab," "Central India," "Abyssinia," "Kandahar, 1880," "Afghanistan, 1878-80," "China, 1900."

Uniform—Blue.

Facings—Scarlet.

Colonel-in-Chief.

THE KING.

Commandant.

Grantham, Bt. Col. C. F.

Squadron Commanders.

Edwards, Maj. Fitz J. M., *D.S.O., p.s.c., 2nd in Comd.*
Browne, Maj. A. J. W.
Benn, Maj. H. G.
Stack, Maj. C. S.
Alexander, Maj. J. L.

Squadron Officers.

Parsons, Capt F. C. A.
Lt. Popwood, Capt. H. R.
Anderson, Capt. M. H., *Adjt.*
Dawing, Capt. L. E.
Magee, Lt. C. E. M.
Alderson, Lt. W. H., *Qr.-Mr.*
Gillies, Lt. F. G.
Ferris, Lt. W. A. T.
Peary, Lt. F. H. E.
Meade Lt. W. L.
Kenworthy, Lt. W.
Willoughby, Lt. J. G.

Medical Officers.

Cleveland, Maj. H. F.
Lanham, Capt. J. L., *MB. (attd.)*

34th Prince Albert Victor's Own Poona Horse.

late 4th (Prince Albert Victor's Own) Bombay Cavalry (Poona Horse).

[*Aurungabad.*]

"Koregaum," "Ghuznee," "Afghanistan," "Kandahar," "Meeanee," "Hyderabad," "Persia," "Reshire," "Koosheb," "Bushire," "Kandahar, 1880," Afghanistan, 1879-80."

Uniform—Blue.

Facings—French Grey.

Colonel.

Hogg, Maj.-Gen. G. C., *C.B.*

Commandant.

Forbes, Bt. Col. A. W.

Squadron Commanders.

Carthew-Yorstoun, *Lt. Col. M.E., 2nd in Comd.*
Ducat, Lt.-Col. O. M., *p.s.c.*
Newnham, Maj. W. F.
Cooper, Maj. W. G.

Squadron Officers.

Davie, Capt. J. H. M.
s.c. Molloy, Capt. G. M.
Duxbury, Capt. C. D
Lucas, Lt. G. W. C.
Grimshaw, Lt. R. W. W., *Adjt.*
Norbury, Lt. P. Fitz G.
Gray, Lt. E. St. C.
Black, Lt. C. H. G., *Qr.-Mr.*
Alderson, Lt. B. H.
Hildebrand, 2nd Lt. H. A., Leic. R.
Paterson, Lt. R. H. O D.
Raymond, Lt. M. C.

Medical Officer.

Murphy, Capt. A., *M.B.*

Attached.

Elphinston, 2nd Lt. W. G.
Studdy, 2nd Lt. H. A.

35th Scinde Horse.

late 5th Bombay Cavalry (Scinde Horse).

[*Jacobabad.*]

"Cutches," "Meeanee," "Hyderabad," "Punjab," "Mooltan," "Goojerat," "Persia," "Central India," "Afghanistan, 1878-79."

Uniform—Blue.

Facings—White.

Commandant.

Wadeson, Lt.-Col. F. W. G.

Squadron Commanders.

Harrigan, Maj. A. E. S., 2nd in Comd.
Lewis, Maj. C. H.
Southey, Maj. H. H.
daCosta, Maj O. M. J.

Squadron Officers.

s. Hocken, Capt. C. A. F., p.s.c.
Benwell, Capt. R. L.
Hislop, Capt. A. F.
Maunsell, Capt. E. B.
Landon, Lt. C. R. H. P.
Gordon, Lt. G. S.
Giles, Lt. E. D., *Adjt.*
Dyer, Lt H. R., *Qr.-Mr.*
Thompson, Lt. J. P.
Bell, Lt. W. B.
Sale, Lt. C. T.

Medical Officer.

Hagger, Capt. R. L.

Attached.

Morrell, 2nd Lt. H. G

36th Jacob's Horse.

late 6th Bombay Cavalry (Jacob's Horse).

[*Quetta.*]

"Cutches," "Meeanee," "Hyderabad," "Punjab," "Mooltan," "Goojerat," "Afghanistan, 1879-80."

Uniform—Blue.

Facings—Primrose.

Colonel.

Green, Maj.-Gen. *Sir W. H. R., K.C.S.I., C.B.*

Commandant.

Sherard, Lt.-Col. R. W.

Squadron Commanders.

Cartwright, Maj. C. M. *2nd in Comd.*
Pollard, Maj. J. H.
Roome, Maj. R. E.
Alexander, Capt. C. H.
Fagan, Capt. E. A.
Naylor, Capt. H. T.
Menzies, Capt. V. G.

Squadron Officers.

Cotton, Capt. H. J.
Nixon, Lt. E. M., *Adjt.*
Davidson, Lt. H. M., *Qr.-Mr.*
Paddon, Lt. S. S. W.
Forteath, Lt. A. M.
Jones, Lt. A. N. G.
Beatty, Lt. R. G.
Carpendale, Lt. M. M.
Farquhar, Lt. F. R.
Allardice, 2nd Lt. H.

Medical Officer.

Carter, Capt. R. M.

Digitized by Google

Indian Cavalry.

37th Lancers (Baluch Horse).

late 7th Bombay Lancers Baluch Horse.

[*Loralai.*]

Uniform—Khaki Serge.
Facings—Buff.

Commandant.

Gott, Bt. Col. G. A.

Squadron Commanders.

Kenny, Lt.-Col. H. T. *p.s.c., 2nd in Comd.*
Boome, Maj. R. N.
s. *Vincent, Maj. F. L.*
s. *Talbot, Maj. J.*
Loring, Capt. C. B.
s.c. *Orton, Capt. E. F.*
Bruce, Lt. S. M.
Benn, Lt. J. P.

Squadron Officers.

Lewis, Lt. H.
Scott, Lt. A. E. S., *Qr.-Mr.*
Stewart, Lt. J. St. C. D.
Reynolds, Lt. A. J.
Rimington, Lt. M. B.
Gabriel, Lt. C. H.
Lorimer, Lt. E., *Adjt.*
Lucas, Lt. M. H.
Foster, Lt. C. S.
Lee, Lt. W. C. W.
Western, 2nd Lt. C. E. M.

Medical Officers.

Irvine, Maj. T. W., *M.B.*
Paterson, Capt. T. G. F., *M.B.*

38th (Prince of Wales's Own) Central India Horse.

late 1st Central India Horse.

The Plume of the Prince of Wales.

[*Goona.*]

"Afghanistan, 1879-80." "Kandahar, 1880." "Punjab Frontier."

Uniform—Drab.
Facings—Maroon.

Colonel-in Chief.

Gen. *H.R.H.* G. F. E. A., *Prince of* Wales and *Duke of* Cornwall and York, *K.G. K.T., K.P. G.C.S.I., G.C.M.G., G.C.I.E., G.C.V.O., I.S.O., Personal A.D.C. to the King.*

Colonel.

Commandant.

Grant, Maj. F. C,

Squadron Commanders.

Cotgrave, Maj. S. C. B., 2nd in *Comd.*
Browne, Maj. A. P.
Bell, Maj R. C.
Pinney, Capt. J. C. D.

Squadron Officers.

Tancred, Capt. T. S.
Cooke, Capt S. A.
Barr, Capt. H. K.
Goodfellow, Capt, R.
Hogg, Capt. R. E. T.
Gourlie, Lt. J.
Lewis, Lt. G., *Adjt.*
Burton, Lt. R. C *Qr.-Mr.*
Macnebb, Lt. R. J.
Hutchison, Lt. J. R.
Henderson Lt. G.
Colvin, Lt. E. J. D.

Medical Officers

Seton, Maj. B. G.
Emslie-Smith. Capt. H., *M.B.*

39th (Prince of Wales's Own) Central India Horse.

late 2nd Central India Horse.

The Plume of the Prince of Wales.

[*Agar.*]

"Afghanistan, 1879-80." "Kandahar, 1880." "Punjab Frontier."

Uniform—Drab.
Facings—Maroon.

Colonel-in-Chief.

Gen. *H.R.H.* G. F. E. A., *Prince of* Wales and *Duke of* Cornwal and York, *K.G., K.T., K.P. G.C.S.I., G.C.M.G., G.C.I.E., G.C.V.O., I.S.O., Personal A.D.C. to the King.*

Commandant.

Watson, Lt.-Col. W. A., *C.I.E., p.s.c.*

Squadron Commanders.

Napier, Maj. *Hon.* H. D., *Mil. Attaché.*
s. *Dawnt, Maj. W. D.*
Cameron, Maj. D. H.
Smith, Maj. G. R. de H.
s *Spence, Capt. A. H. O.*
s.c. *Capper, Capt. A. S.*

Squadron Officers.

s. *Birdwood, Capt. H. B.*
Hewlett, Capt. A.
s.c. *Kettlewell, Capt. A. M.*
Pitcher, *Lt.* D. LeG., *Adjt.*
Eckford, Lt. A. B.
MacIvor, Lt. I., *Qr.-Mr.*
Keighley, Lt. H. D. S.
Todd, Lt. J. F.
Pearse, Lt. G.
Hoare, Lt. C. G.
Russell Lt. N. H. C.
Bird, Lt. A. C.

Medical Officer.
Gould, Maj. J., *M.B.*

Aden Troop.

[*Khor Maksar.*]

Uniform—Khaki.
Loongi—Khaki.

Commandant.
Griffin, Maj. C. P. G., *D.S.O.*

Queen's Own Corps of Guides (Lumsden's).

late Queen's Own Corps of Guides, Punjab Frontier Force.

(Cavalry and Infantry).

The Royal Cypher within the Garter.

[*Mardan.*]

"Punjab," "Moultan," "Gujerat," "Delhi," "Ali Masjid," "Kabul, 1879," "Afghanistan, 1878-80," "Chitral," "Punjab Frontier," "Malakand."

Uniform—Drab.
Facings—Red velvet—Scarlet (cloth) for the ranks.

Colonel-in-Chief.

THE KING.

Colonel.

Stewart, Maj.-Gen. G., *C.B.*

Commandant.

Younghusband, Bt.-Col. G. J., *C.B., p.s.c.*

Squadron and Double Company Commanders.

Egerton, Lt.-Col. R. G.
Davies, Maj. F. G. H.
s. *Baldwin, Maj. G. M*
D.S.O.
Codrington, Maj. H. W.
Eliott-Lockhart, Maj. P. C., *D.S.O.*
Garden, Maj. A. R. H.
Buist, Capt. A. H.
Stewart. Capt. A. C.
McCaskill, Capt. J. C. H.

Squadron and Double Company Officers.

Bogle, Capt. J. S.
Johnson, Capt. J. H. B.
Carey, Capt. C. W.
Native, Capt I. U.
Graham, Capt. B. R.
Norman, Capt. C. L.
Campbell, Capt. H., *M.V.O., Inf. Adjt.*
s.c. *Howell, Capt. P.*
Hay, Capt. C. J. B., *p.s.c.*
Clements, Capt. J.
Kirkpatrick, Lt. C.
Butler, Lt. H., *Adjt.*
Trail, Lt. R. G. A.
s. *Wylly, Lt. G. G. E.*
Hensley, Lt. F. K.
Morris, Lt. C. E.
Campbell, Lt. C. H.
Sandeman, Lt. D. G.
McLeod, Lt. D. K., *Qr.-Mr.*
Banks. Lt. P d'A.
Browne, 2nd Lt. C. P.
Ogilvie, 2nd Lt. J. F. W.

Medical Officer.
Cruddas, Capt. H. M.

Attached.
Blood, 2nd Lt. W. H.

Digitized by Google

INDIAN MOUNTAIN BATTERIES.

Uniform—Blue. *Facings*—Scarlet.

21st Kohat Mountain Battery (Frontier Force).

late Kohat Mtn. Battery.

[*Abbottabad.*]

"Peiwar Kotal," "Kabul, 1879," "Afghanistan, 1878-80," "Punjab Frontier," "Tirah."

Commandant.

Ferguson, Capt. A. C. R. Art., *g.*

Subalterns.

Reinhold, *Lt.* G. F., R. Art.
Lister, *Lt.* F. H., R. Art.
Hurst, *Lt.* W. M., R. Art.
Phillips, *Lt.* F. R., R. Art.

22nd Derajat Mountain Battery (Frontier Force).

late Derajat Mtn. Battery.

[*Nowshera.*]

"Charasia," "Kabul, 1879," "Kandahar, 1880," "Afghanistan, 1878-80," "Chitral," "Punjab Frontier," "Tirah."

Commandant.

Dallas-Yorke, Capt. C., *D.S.O.*, R. Art.

Subalterns.

Toppin, *Lt.* S. M., R. Art.
Robertson-Glasgow, *Lt.* R., R. Art.
Carruthers, *Lt.* S. R. Art.
Little, *Lt.* R. M., R. Art.

23rd Peshawar Mountain Battery (Frontier Force).

late The Peshawar Mtn. Battery.

[*Abbottabad.*]

"Afghanistan, 1878-79."

Commandant.

Corrie, Capt. G. G. W., R. Art.

Subalterns.

Bateson, *Lt.* J. H., R. Art.
Bassett, *Lt.* J. C., R. Art.
Whitting, *Lt.* R. Le G. R. Art.
Rothwell, *Lt.* R. S., R. Art.

24th Hazara Mountain Battery (Frontier Force).

late Hazara Mtn. Battery.

[*Bannu.*]

"Ali Musjid," "Kabul, 1879," "Afghanistan, 1878-80," "Burma, 1885-87," "Chitral."

Commandant.

Cotter, Capt. H. J., R. Art.

Subalterns.

Graham, *Lt.* C. A. L., R. Art.
Holdich, *Lt.* G. W. V., R. Art.
Lindsay, *Lt.* W. D., R. Art.
Langhorne, 2nd *Lt.* A. P. Y., R. Art.

25th Mountain Battery.

late Quetta Mtn. Battery.

[*Maymyo.*]

"Punjab," "Mooltan," "Abyssinia," "Burma, 1885-87," "Punjab Frontier," "Tirah."

Commandant.

Hepper, Capt. L. L., R. Art.

Subalterns.

Everard, *Lt.* C. J., R. Art.
Hill, *Lt.* G. N., R. Art.
Perry, *Lt.* S., R. Art.
Johnston, *Lt.* C. E. L., R. Art.

26th Jacob's Mountain Battery.

late Jullander Mtn. Battery

[*Kohat.*]

"Afghanistan, 1878-80."

Commandant.

Paine, Capt. J. H., *D.S.O.*, R. Art.

Subalterns.

Hoskyn, *Lt.* R., R. Art.
Carey, *Lt.* F., R. Art.
Gee, *Lt.* H. D. F., R. Art.

27th Mountain Battery.

late Gujrat Mtn. Battery.

[*Abbottabad.*]

"Burma, 1885-87.

Commandant.

Parker, Capt. H. W. M., R. Art.

Subalterns.

Turner, *Lt.* W. M. Fits H., R. Art.
Gunter, *Lt.* A. C., R. Art.
Waller, *Lt.* R. S. de W., R. Art.

28th Mountain Battery.

late Lahore Mtn. Battery.

[*Abbottabad.*]

"Burma, 1885-87," "Punjab Frontier," "Malakand."

Commandant.

Fuller, Bt. Lt.-Col. R. W., R. Art.

Captain.

Luke, Capt. T. M., *D.S.O.*, R. Art.

Subalterns.

Barrington, *Lt.* J. F., R. Art.
Byrne, *Lt.* J. D., R. Art.
Mayo, *Lt.* G. L. L., R. Art.

29th Mountain Battery.

late Murree Mtn. Battery]

[*Dera Ismail Khan.*]

Commandant.

Wynter, Capt. F. A., *D.S.O.*, R. Art.

Subalterns.

Standbridge, *Lt.* W. J., R. Art.
Hattersley-Smith, *Lt.* W. P. A., R. Art.
Grinlinton, *Lt.* J. L., R. Art.
Cole, *Lt.* A. F., R. Art.

30th Mountain Battery.

late Abbottabad Mtn Battery.

[*Bhamo.*]

Commandant.

Edlmann, Capt. E. H., *D.S.O.*, R. Art.

Subalterns.

Boone, Lt. H. G., R. Art.
Burke, *Lt.* H. F., R. Art.
Smart, *Lt.* G. E., R. Art.
Begg, *Lt.* R. H., R. Art.

The Frontier Garrison Artillery.

late Punjab Garr. Battery.

[*Kohat.*]

Commandant.

Kelly, Capt. C. R., R. Art.

Subalterns.

Spencer *Lt.* F. E., R. Art.
Wilson, *Lt.* R. E., R. Art.

Digitized by Google

SAPPERS AND MINERS.

1st (Prince of Wales's Own) Sappers and Miners.

late Bengal Sappers and Miners.

The Plume of the Prince of Wales.

"Bhurtpore," "Kabul, 1842," "Ferozeshuhur," "Sobraon," "Punjab," "Mooltan," "Goojerat," "Delhi," "Lucknow," "Ali Musjid," "Charasia," "Kabul, 1879," "Ahmed Khel," "Afghanistan, 1878-80," "Burma, 1885-87," "Chitral," "Punjab Frontier," "Tirah" "China, 1900."

Uniform—Scarlet.
Facings—Blue.

[Head-Quarters—*Rurki.*]

No. 1 Co.—Rurki.
No. 2 Co.—Rawal Pindi.
No. 3 Co.—Rurki.
No. 4 Co.—Peshawar.
No. 5 Co.—Dehra Dun.
No. 6 Co.—Rurki.

Experimental Balloon Section.—Rawal Pindi.

A Co.—Rurki.

1. Pontoon Section.—Rurki.
1. Mounted Detachment.—Rurki.
4. Telegraph Sections.—Rurki. 1 additional, China.
2. Printing Sections.—Rurki. 1 additional, China.
2. Photo-Litho Sections.—Rurki. 1 additional, China.

B Co. (*Recruits*).—Rurki.

Colonel in Chief.

Gen. *H.R.H.* G F. E. A. *Prince of* Wales and *Duke of* Cornwall and York, *K.G., K.T., K.P., G.C.S.I., G.C.M.G., G.C.I.E., G.C.V.O., I.S.O., Personal A.D.C. to the King.*

Colonel.

Maunsell, Gen. *Sir* F. R., *K.C.B.*, Col. Comdt. R. Eng.

Commandant.

Sandbach, Bt. Col. A. E., *D.S.O.*, R. Eng., *p.s.c.*

Staff Officers.

Powell, Maj. S. H., R. Eng.
Cunningham, Capt. A. H., R. Eng.
Tylden-Pattenson, Capt. E. C., R. Eng., *adjt.*

Company Commanders.

D C Colvin, Bt. Maj. J. M. C., R. Eng.
Beach, Capt. W. H., R. Eng.
s.c. Sheppard, Bt. Maj. S. H., *D.S.O.*, R. Eng.
Mainprise Capt. E. W., R. Eng.
Charles, Capt. J. R. E., *D.S.O.*, R. Eng.
Charteris, Capt. J., R. Eng.
Sanders, Capt. A. R. C., R. Eng.
Loch, *Lt.* G. C. B., R. Eng.
Hill, Lt. E. F. J., R. Eng.

Company Officers.

Thomson, Lt. D. A., R. Eng.
Speight, Lt. T. H. L., R. Eng.
Elles, *Lt.* H. J., R. Eng.
Bird, Lt. A. J. G., R. Eng.
Ingham, Lt. O. E. U., R. Eng.
Le Breton, Lt. E. P., R. Eng.
Kelly, Lt. E. H., R. Eng.
Bond, 2nd Lt. L. V. R. Eng.
Hobart, 2nd Lt. P. C. S. R. E g.

Medical Officer.

Dawson, Lt.-Col. A. W., *M.D.*

Attached.

Hon. Maj. Bir Bikram Singh, *C.I.E., Raj Kumar*, of Sirmur

2nd Queen's Own Sappers and Miners.

late Queen's Own Corps of Madras Sappers and Miners.

The Royal Imperial Cypher within the Garter. — A Dragon wearing an Imperial Crown with the word China.

"Carnatic," "Sholinghur," "Mysore," "Seringapatam," "Egypt (with the Sphinx)" "Assaye," "Java," "Nagpore," "Mahidpore," "Ava," "Meeanee," "Hyderabad," "Pegu," "Persia," "Lucknow" "Central India," "Taku Forts," "Pekin," "Abyssinia," "Afghanistan, 1878-80," "Egypt, 1882," "Tel-el-Kebir," "Suakin, 1885," "Tofrek," "Burma, 1885-87," "Chitral," "Punjab Frontier," "Malakand," "Tirah," "China, 1900."

Uniform—Scarlet.
Facings—Blue.

[Head-quarters—*Bangalore.*]

No. 9 Co.—Bangalore (Det. Chitral.)
No. 10 Co.—Bangalore.
No. 11 Co.—Bangalore.
No. 12 Co.—Bangalore.
No. 13 Co.—Secunderabad.
No. 14 Co.—Bangalore.
No. 15 (Burma) Co.—Mandalay.
C. Co., Bangalore.—Photo-Litho. Printing and Telegraph Sections.
D. Co., Bangalore.—Depôt Co. Recruits.

Colonel-in-Chief.
THE KING.

Colonel.

D C Prendergast, Gen. *Sir* H. N. D., *G.C.B., u.s.l.*, R. Eng.

Commandant.

Anderson, Lt.-Col. F. J R. Eng.

Staff Officers.

Evans, Maj. U. W., R. Eng.
Heycock, Maj. C. H., R. Eng.
Molesworth, Capt. E. K., R. Eng., *Adjt.*

Company Commanders.

Saunders, Capt. F. W., R. Eng.
Barstow, Capt. J. R., R. Eng.
McClintock, Bt. Maj. R. L., *D.S.O.*, R. Eng.
Earle, Capt. R. G., R. Eng.
Irvine, Capt. F. D., R. Eng.
White, Capt. J. R., R. Eng.
Forster, Capt. D., R. Eng.
Wagstaff, Capt. C. M., R. Eng.
Conran, Lt. W. D. B., R. Eng.

Company Officers.

Prince, Lt. P. R., R. Eng.
Agnew, Lt. H. C., R. Eng.
Bushell, Lt. C. W., R. Eng.
Bassett, Lt. T. P., R. Eng.
Pemberton, Lt. S., R. Eng., *Qr.-Mr.*
Kidner, Lt. W. E., R. Eng.
Pringle, Lt. J. C., R. Eng.
Harris, Lt. T. B., R. Eng.

Medical Officer.

Armstrong, Lt.-Col. H.

Digitized by Google

1298a	1298b	1298c	1298d

Sappers and Miners.

3rd Sappers and Miners.

late Corps of Bombay Sappers and Miners.

"Beni-Boo-Ali," "Ghuznee," "Afghanistan," "Kelat," "Punjab," "Mooltan," "Goojerat," "Persia," "Reshire," "Bushire," "Khoosbab," "Central India," "Abyssinia," "Kandahar, 1880," "Afghanistan 1878-80," "Burma, 1885-87," "Punjab Frontier," "Tirah," "China, 1900."

Uniform—Scarlet.

Facings—Blue.

[Head-Quarters—*Kirkee.*]

No. 17 Co.—Kirkee.
No. 18 Co.—Kirkee.
No. 19 Co.—Kirkee.
No. 20 Co.—Kirkee.
No. 21 Co.—Quetta.
No. 22 Co.—Kirkee.
No. 23 (Fortress) Co.—Aden (Aden Column).
"E" Co. (special sections), Kirkee.
"F" (Depôt) Co. (Recruits), Kirkee.

Colonel.

DC Goodfellow, Lt. Gen. C. A., Col. Comdt. R. Eng.

Commandant.

Russell, Lt.-Col. B. B. R. Eng.

Staff Officers

Leslie, Maj. G. A. J., R. Eng.
Leslie, Bt. Maj. W. B., R. Eng.
Twiss, Lt. A. M., R. Eng., *Adjt.*

Company Commanders.

Bremner, Capt. A. G., R. Eng.
Boileau, Capt. G. H., R. Eng.
Bovet, Capt. W., R. Eng.
Chaldecott, Capt. W. H., R. Eng.
Corry, Capt. J. B., *D.S.O.*, R. Eng.
Skipwith, Capt. J. W., R. Eng.
Maxwell, Capt. W. F., R. Eng.
Paris, Lt. A. L. R. Eng.

Company Officers

Tillard, Lt. E. D., R. Eng.
Arbuthnot, Lt. A. D. S., R. Eng.
Boyd, Lt. S., R. Eng.
Walker, Lt. E. C., R. Eng.
Ling, Lt. C. G., R. Eng.
Richardson, Lt. J. S., R. Eng.
Squires, Lt. E. K., R. Eng.
Townend, Lt. F. W., R. Eng.

Medical Officer

Fooks, Lt.-Col. G. E.

Commissary.

Hudson, Hon. Capt. J. R.

No. 25 (Railway) Company.

late 1st Military Railway Company.

[*Sialkote.*]

Uniform—Khaki.

Commandant.

Yule, Lt. G. U., R. Eng.

No. 26 (Railway) Company.

late 2nd Military Railway Company.

[*Quetta.*]

Uniform—Khaki.

Commandant.

Gracey, Capt. T., R. Eng.

Digitized by Google

INDIAN INFANTRY.

1st Brahmans.

late 1st Brahman Infantry.

[*Jubbulpore.*]

"Laswaris," "Bhurtpore," "Burma, 1885-87."

Uniform—Scarlet.
Facings—White.

Colonel.

Larpent, Maj.-Gen L. H. P. de H.

Commandant

Loch, Lt.-Col. H. F., *p.s.c.*

Double Company Commanders.

Budd, Maj. N. A. H., 2nd in *Comd.*
Hitchins, Maj. H. E.
Marshall, Capt. H. T., Adjt.
Hawkes, Capt. R.
Fraser, Lt. A. C.
Whitehead, Lt. J., Adjt.

Double Company Officers.

Murray, Lt. A. G
Lane, Lt. H. V., *Qr.-Mr.*
Willoughby, Lt. D. V.
Browning, Lt. E. R. L.
Kempson, 2nd Lt. E. C. R.
Smyth, Lt. C. A. W.
Wilson, Lt. W. H. D.
Inglis, Lt. H. W.
Pope, Lt. P. F.

Medical Officers.

Kunhardt, Capt. J. C. G.
Church, Lt. D. M. C., *M.B. (attd.)*

2nd Queen's Own Rajput Light Infantry.

late 2nd (Queen's Own) Rajput Light Infantry.

[*Secunderabad.*]

The Royal Cypher within the Garter.

"Delhi," "Laswaris," "Deig," "Bhurtpore," "Khelat," "Afghanistan," "Maharajpore," "Punjab," "Chillianwallah," "Goojerat," "Central India," "Afghanistan, 1879-80," "Burma, 1885-87," "China, 1900."

Uniform—Scarlet.
Facings—Blue.

Colonel-in-Chief.

THE KING.

Commandant.

Lampen, Lt.-Col. J.

Double Company Commanders.

Hamilton, Maj. C., 2nd in *Comd.*
Smith, Maj. F. A.
Dunsford, Maj. F. P. S.
Smith, Capt. A. Le F.

Double Company Officers.

Berry, Capt. W. T.
Ross, Capt. G. W.
McCleverty, Lt. A. H.
Arundell, Lt. R. T.
Brander, Lt. E. H. C.
Landale, Lt. J. R.
Wagstaff, Lt. L. C.
Stevenson, Lt. H. B.
Griffith, Lt. W. E. C.
Skinner, Lt. H. B.
Colium, Lt. J. A.

Medical Officer.

Hudson, Capt. C., *D.S.O.*

Attached.

Mockler, 2nd Lt. F. C.

3rd Brahmans.

late 3rd Brahman Infantry.

[*Agra.*]

"Bhurtpore," "Afghanistan, 1879-80."

Uniform—Scarlet.
Facings—Black.

Commandant.

Warren, Maj. P. R.

Double Company Commanders.

White, Maj. W. E., 2nd in *Comd.*
Bagley, Maj. R. G.
Mactavish, Capt. A.

Double Company Officers.

Hutcheson, Lt. S., *Qr.-Mr.*
Nelson, Lt. C., *Adjt.*
Kirkpatrick, Lt. K. E.
Hogg, Lt. W. L.
Hutcheson, Lt. W. C.
Maxwell, Lt. P. A.
Pickthall, Lt. J. W.
Beer, Lt. C. A.

Medical Officers.

MacKelvie, Capt. M.
Dutton, Capt. H. R.

4th Prince Albert Victor's Rajputs.

late 4th Prince Albert Victor's Rajput Infantry.

(*Meerut.*)

"Laswaris," "Bhurtpore," "Kabul, 1842," "Ferozeshuhur," "Sobraon," "Afghanistan, 1879-80," "Burma, 1885-87."

Uniform—Scarlet.
Facings—Black.

Hon. Colonel.

Anderson, Gen. H. C.

Commandant.

Melville, Lt.-Col. J. S.

Double Company Commanders.

Pressey, Maj. A., 2nd in *Comd.*
Tweddell, Maj. H.
Ward, Capt. C. H.
Bond, Capt. R. H.

Double Company Officers.

Simpson, Capt. J. C.
Woodcock, Capt. H. E., *Adjt.*
Kemble, Lt. P. B.
Bird, Lt. G. R.
Malone, Lt. E. O'C. V. H. V.
Watts, Lt. J. B.
Ames, Lt. W. R.
Ralston, Lt. W. J. H.
Chesney, Lt. H. G.
Bignell, 2nd Lt. C. A.

Medical Officers.

Watling, Capt. F. H *M.B.*

Digitized by Google

Indian Infantry.

5th Light Infantry.

late 5th Regiment of Bengal (Light) Infantry.

[*Dinapore.*]

"Arracan," "Afghanistan," "Kandahar, 1842," "Ghuznee, 1842," "Kabul, 1842," "Moodkee," "Ferozeshuhur," "Sobraon," "Afghanistan, 1879-80," "Burma, 1885-87."

Uniform—Scarlet.
Facings—Yellow.

Commandant.

Harris, Lt.-Col. A. P. D.

Double Company Commanders.

Pond, Maj. A. D. C., *2nd in Comd.*
Edwards, Maj. R. M.
Walling, Maj. A. T.
s. *King, Capt. S. W., p.s.c.*
Forbes, Capt. E. E.
Stooks, Capt. C. S.

Double Company Officers.

Pott, Lt. H. P.
Murray, Lt. H.
Willford, Lt. A. L., *Adjt.*
Adams, Lt. H. L., *Qr.-Mr.*
Prasd, Lt. G. A. M.
Ball, Lt. L. P.
Tyndall, Lt. J. W. H. D.

Medical Officers.

Steen, Capt. R., *M.B.*
Charles, Capt. G. E.

6th Jat Light Infantry.

late 6th Jat Light Infantry.

[*Jhansi.*]

"Nagpore," "Afghanistan," "Kandahar, 1842," "Ghuznee, 1842," "Kabul, 1842," "Maharajpore," "Sobraon," "Ali Musjid," "Afghanistan, 1878-79," "China, 1900."

Uniform—Scarlet.
Facings—White.

Colonel.

Handcock, Lt.-Gen. A. G., *C.B.*

Commandant.

Young, Lt.-Col. C. F. G.

Double Company Commanders.

Roche, Maj. H. J., *2nd in Comd.*
s. *Jamieson, Maj. A. J.*
Dunolly, Maj. K. J. G.
s.c. *Dundas, Capt. P. H.*

Double Company Officers.

Wimberley, Capt. F. G. A.
Moore, Capt. F. G., *Adjt.*
Middlemass, Capt. R. W. H.
Ross, Lt. R. C., *Qr.-Mr.*
Wells, Lt. F. W. A.
Thornhill, Lt. C. J. M.
Dudley, Lt. L. G.
Darlington, Lt. J. St. C.
Lyde, 2nd Lt. S. M. B.

Medical Officer.

Charles, Capt. G. E., *M.B.*

Attached.

Gilbert, Lt. J. P.

7th Duke of Connaught's Own Rajputs.

late 7th (Duke of Connaught's Own Rajput) Regiment of Bengal Infantry.

The Duke of Connaught's Crest and Cypher.

[*Malakand.*]

"Moodkee," "Ferozeshuhur," "Aliwal," "Sobraon," "China, 1858-59," "Egypt, 1882," "Tel-el-Kebir," "Pekin, 1900."

Uniform—Scarlet.
Facings—Yellow.

Colonel-in-Chief.

Field-Marshal *H.R.H.* Arthur W. P. A., *Duke of* Connaught and Strathearn, *K.G., K.T., K.P., G.C.B., G.C.S.I., G.C.M.G., G.C.I.E., G.C.V.O., Personal A.D.C. to the King, Insp.-Gen. of the Forces*

Colonel.

Barrow, Lt.-Gen. *Sir* E. G., *K.C.B.* [R]

Commandant.

Vaughan, Bt. Col. H. B.

Double Company Commanders.

s. *Bingley, Lt.-Col. A. H., 2nd in Comd.*
Robin, Maj. N. E.
s. *Parr, Maj. H. O.*
Hood, Maj. E. F.
Stewart, Maj. J. A.
Hume, Capt. S. G. W.

Double Company Officers.

Ogg, Lt. A. C.
Meadows, Lt. C. A. G. P., *Adjt.*
Gover, Lt. W. A., *Qr.-Mr.*
Hewett, Lt. M. S.
Flint, Lt. A. L. A.
Etheridge, Lt. F.
Cameron, Lt. D.
Ayscough, Lt. W. G.
Mackenzie, 2nd Lt. F. O.

Medical Officer.

Ozzard, Maj. F. R.

8th Rajputs.

late 8th Rajput Infantry

[*Lucknow.*]

"Sobraon," "Afghanistan, 1879-80."

Uniform—Scarlet.
Facings—Yellow.

Commandant.

McIntyre, Lt.-Col. H. D.

Double Company Commanders.

Begbie, Maj. A. S., *2nd in Comd.*
Daniell Maj. F. W.
Ralph Maj. A. C.
Lightfoot, Maj. T. W.

Double Company Officers.

Douglas, Maj. W. B.
Cutler, Capt. H. C., *Adjt.*
Yule, Lt. R. A.
McKenzie, Lt. C. F.
Clarke, Lt. R. J.
Philbrick, Lt. R., *Qr.-Mr.*
Gosset, Lt. C. B.
Wood, Lt. H. O. B.
Johnston, Lt. P. D. C.
Davis, Lt. T. A.
Black, Lt. G. C. S.

Medical Officers.

Ross, Capt. W. C.

Digitized by Google

Units of the Indian Army.

9th Bhopal Infantry.

late Bhopal Battalion.

[*Allahabad.*]

"Afghanistan, 1878-79."

Uniform—Drab.
Facings—Chocolate

Commandant.
Brown, Lt.-Col. C. A.

Double Company Commanders.
Dobbie, Maj. C. F. *2nd in Comd.*
Anderson, Maj. H. L.
v.v. Jackson, Maj. C. C.
Carwithen, Capt. E. T.
Lane, Capt. T. E. M.

Double Company Officers.
Smith, Lt. H. H.
Jones, Lt. L. J., *Adjt.*
Gaskell, Lt. R. W.
Irvine, Lt. G. B. C.,
Ransford Lt C. G.
Martin, Lt. G. D
Pogson, Lt. F. V.
Mallock, Lt. A. R. O.

Medical Officers.
Lloyd, Capt. R. E.
Watts, Capt. H., *M.B. (attd.)*

10th Jats.

late 10th Jat Infantry.

[*Cawnpore.*]

"China, 1858-59."
"Burma, 1885-87."

Uniform—Scarlet.
Facings—Yellow.

Colonel.
Firth, Maj.-Gen. R. F.

Commandant.
Hunter, Lt.-Col. J. G.

Double Company Commanders.
Amesbury, Maj. F. C. D. *2nd in Comd.*
Wright, Maj. E. G.
Obbard, Maj. E. N.
Robson, Maj. C. G.
Bourne, Capt. W. Fitz G.

Double Company Officers.
Bally, Capt. H. G. *Adjt.*
Iles, Capt. F. W.
Gwyer, Lt. V. E.
Clarke, Lt. G. C. C.
Slater, Lt. A. F. M.
Twiss, Lt. E. K.
Coningham, Lt. R. E., *Qr.-Mr.*
Mortimer, Lt. G. H. W.
Mellis, Lt. A. R.

Medical Officer.
Lapsley, Capt. W.

11th Rajputs.

late 11th Rajput Infantry.

[*Fysabad.*]

"Punjab." "Chillianwallah." "Goojerat,"
"China, 1858-59."
"Afghanistan, 1878-80."
"Burma, 1885-87."

Uniform—Scarlet.
Facings—Yellow.

Colonel.
Harris, Gen. P. H. F., *C.B.*

Commandant.
Giles, Lt.-Col. A.

Double Company Commanders.
Strachey, Lt.-Col. J.
Stuart, Maj. D. F., *2nd in Comd.*
Watson, Maj. A. C.
Hill, Capt. W. A.

Double Company Officers.
Abbott, Capt. L. H.
Rogers, Lt. G. H., *Adjt.*
Burdett, Lt. E. J., *Qr.-Mr.*
Strong, Lt. R. G.
Moran, Lt. J.
Ovens, Lt. T. L.
Stoddart, Lt. H
Roberts, Lt. E. D.

Medical Officer.
Spencer, Lt.-Col. D. B., *M.B.*
O'Brien, Lt. C. R. *(attd.)*

12th Pioneers (The Kelat-i-Ghilzai Regiment).

late 12th (the Khelat-i-Ghilzai) Regiment of Bengal Infantry.

[*Jhansi.*]

A Mural Crown superscribed *Invicta.*

Carries a special regimental colour (red, yellow and blue).

"Kelat-i-Ghilzai, 1842,"
"Kandahar, 1842."
"Ghuznee, 1842." "Kabul, 1842." "Maharajpore,"
"Afghanistan, 1878-79,"
"Burma, 1885-87."
"Punjab Frontier."

Uniform—Scarlet.
Facings—Black.

Colonel.
Fraser-Tytler, Gen. *Sir* J. M. B., *G.C.B.*

Commandant.
Richardson, Lt.-Col. F. B. W.

Double Company Commanders.
Somerset, Maj. C. W.
Laing, Maj. F. C.
s.c. *Black, Maj. W. C.*
Campbell, Capt. W. K. H.

Double Company Officers.
Cuming, Capt. R. J.
Hooker, Lt. J. S.
Cunningham, Lt. C. C., *Adjt.*
Pulley, Lt. H. C. *Qr.-Mr.*
Marriott Lt. J. H. G.
Denton, Lt. G. C.
Clarke, Lt. G. A.
Masy Lt. W. L. J.
Boyce, Lt. R. B.
Murray, Lt. S. G. C.

Medical Officer.
Sprawson, Capt A *M.B.*

13th Rajputs (The Shekhawati Regiment).

late 13th (Shekhawati) Rajput Infantry.

[*Alipore.*]

"Allwal."
"Afghanistan, 1879-80."
"Chitral."

Uniform—Scarlet.
Facings—Dark Blue.

Hon. Colonel.
His Highness Maharaja Sir Sawai Madho Singh, *Bahadur,* of Jaipur, *G.C.S.I., G.C.I.E., G.C.V.O*

Commandant.
Prior, Lt.-Col. W.

Double Company Commanders.
Evans, Maj. G. M., *2nd in Comd.*
Camilleri, Maj. J. M.
Samborne-Palmer, Capt. F. C. S.
Vickers, Capt. C.

Double Company Officers.
Corbett, Capt. B. A
Cole, *Lt.* E. L., *Adjt.*
Seymour, Lt. C. R. F.
Peyton, Lt. A. H., *Qr.-Mr.*
Mellor, Lt. G. F.
Bunbury, Lt. G. B. St. P.
Whitwell, Lt. H. W.
Gwyn, Lt. A. H.
Marsh, Lt. E. H. W.

Medical Officers
White, Lt. A. D.

Attached.

Digitized by Google

Indian Infantry.

14th (Prince of Wales's Own) Sikhs.

late 14th (Ferozepore Sikhs).

The Plume of the Prince of Wales.

[*Ferozepore.*]

"Lucknow." "Ali Masjid." "Afghanistan, 1878-79." "Defence of Chitral." "China, 1900."

Uniform—Scarlet.
Facings—Yellow.

Colonel-in-Chief.
Gen. *H.R.H.* G. F. E. A. *Prince of* Wales and *Duke of* Cornwall and York. *K.G., K.T., K.P. G.C.S.I. G.C.M.G., G.C.I.E., G.C.V.O., I.S.O., Personal A.D.C. to the King.*

Hon. Colonel.
His Highness Sir Hira Singh, *Bahadur, Raja of* Jhabba, *G.C.S.I., G.C.I.E.*

Commandant.
Bunbury, Bt. Col. W. E., *p.s.c.*

Double Company Commanders.
Jones, Maj. H. J., *D.S.O., 2nd in Comd.*
Palin, Maj. P. C.
Jacques, Maj. F. A.
Carter, Capt. C. M.

Double Company Officers.
Earle, Capt. E. S.
Twinley, Capt. G. D. P.
Talbot, Lt. F. E. G., *Adjt.*
Wilmer, Lt. H. G., *Qr.-Mr.*
McRae, Lt. A. W.
Field, Lt. D. M.
Pennington, Lt. G. D.
Daniell, Lt. J. A. S.
Channer, Lt. G.
Wace, Lt. M.
Finnis, 2nd Lt. H. C.

Medical Officer.
Roberts, Capt. V. H.

15th Ludhiana Sikhs.

late 15th (Ludhiana) Sikh Infantry.

[*Ferozepore.*]

"China, 1860-62." "Ahmed Khel." "Kandahar, 1880." "Afghanistan, 1878-80." "Suakin, 1885." "Tofrek." "Chitral." "Punjab Frontier." "Tirah."

Uniform—Scarlet.
Facings—Emerald Green.

Colonel.

Commandant.
Rowcroft, Lt.-Col. G. F., *D.S.O*

Double Company Commanders.
Richardson, Maj. H. L., *2nd in Comd.*
Hill, Maj. J., D.S.O.
Gordon, Maj. J. L. R.
Cowie, Maj. W. A. L.
Carden, Capt. J. R.
Vivian, Capt. C. A.

Double Company Officers.
Gough, Capt. W. G. K., *Adjt.*
Macmullen, Capt. C. N.
Franklin, Capt. H. S. E.
Hughes, Lt. C. F. W.
Muir, Lt. W. W., *Qr. Mr.*
Macleod, Lt. N.
Saunders, Lt. P. C.
Logan-Home, Lt. G. R. S.
MacBrayne, Lt. R. J.
Collen, Lt. P. E.
Hadow, Lt. H. R.
Muir, 2nd Lt. A. H. H.

Medical Officers.
Wimberley, Maj. C. N. C., *M.B.*
Pierpoint, Lt. H. W. *(attd.)*

Attached.
Paterson, 2nd Lt. T. S.

16th Rajputs (The Lucknow Regiment).

late 16th (Lucknow) Rajput Infantry.

[*Manipur.*

"Lucknow" (with a Turretted Gateway) "Afghanistan, 1879-80." "Burma, 1885-87."

Uniform—Scarlet.
Facings—White.

Commandant.
Whistler, Bt. Col. A. E.

Double Company Commanders.
Harvey, Maj. A. B., *2nd in Comd.*
Bell, Maj. L. M.
Watling Maj. G.

Double Company Officers.
Vanrenen, Maj. G. R.
Tregear, Capt. F. C.
McKenna, *Lt.* J. C., *Adjt.*
Greville, Lt. B. S. A. F.
Garratt, Lt. B. F.
Masters, Lt. J.
Haviland, Lt. L. P.
Grose, 2nd Lt. E.

Medical Officers.
Parry, Capt. E. R., *M.B.*
Catto *Lt.* J., *M.B.*

Attached.
Pulley, 2nd Lt. O. C.

17th Infantry (The Loyal Regiment).

late 17th Musalman Rajput Infantry (The Loyal Regiment).

[*Barrackpore.*]

"Afghanistan, 1879-80." "Suakin, 1885." "Tofrek."

Uniform—Scarlet.
Facings—White.

Commandant.
Denne, Lt.-Col. A. R.

Double Company Commanders.
Tytler, Maj. H. C., *2nd in Comd.*
Wood, Maj. C. E.
Argles, Maj. O. C.
Martin, Maj. E. V.

Double Company Officers.
Williams, Capt. G. R. K.
Knowles, Lt. J. K.
Smithers Lt. L. S. H., *Adjt.*
Porter, *Lt.* F. G.
Wilson, Lt. D. G.
Henderson, Lt. K. D. M.
Anson, Lt. G. F. W.
Dundas, Lt. D. G. M.
Innes, Lt. G. V. d'A.
Morris, Lt. A. L.

Medical Officer.
Cook, Capt. L., *M.B.*

Digitized by Google

Units of the Indian Army.

18th Infantry.

late 18th Musalman Rajput Infantry.

[*Benares.*]

"Burma, 1885-87."

Uniform—Scarlet.
Facings—Black.

Colonel.
Winson, Maj.-Gen. W.

Commandant.

Double Company Commanders.
Brockman, Maj. P. W. D., *2nd in Comd.*
Renton, Maj. R. R.
Anderson, Capt. C. K.
Nicholson, Capt. W. C.

Double Company Officers.
Pryce, Capt. H. E. ap R.
Hughes Hallett, Capt. R. L.
Spry, Lt. W. E. H.
Sweeny, Lt. R. L. O
Jones, Lt. E. V.
Douglas, Lt. G. S., *Qr.-Mr.*
Whitaker, Lt. C. L. D. H.
Mortimer, Lt. P.
Hammond, Lt. W. P.
Hankin, Lt. D. L.
Thomson, Lt. A. J. D.
Drake-Brockman, Lt. G. T.
Croft, Lt. A. A. G.
Binny, 2nd Lt. A. C. M.

Medical Officer.
Urwin, Capt J. J.

19th Punjabis.

late 19th Punjab Infantry.

[*Jullundur.*]

"Ahmed Khel."
"Afghanistan, 1878-80."

Uniform—Scarlet.
Facings—Dark Blue.

Colonel.
Ruggles, Maj.-Gen. J.

Commandant.
Herbert, Lt.-Col. L. N.

Double Company Commanders.
Seddon, Maj. T. Y.
s. *Malleson, Lt.-Col. W.*
Dale, Maj. G. A.
s. *Richardson, Maj. C. W. G., p.s.c.*
Pennefather-Evans, Capt. G.
Churchill, Capt. G. R. D.
Duhan, Capt. F. T.
Arbuthnot, Capt. A. H.

Double Company Officers.
Jarrett, Capt. H. C. D., *Adjt.*
Tancred, Lt. J. Y., *Qr.-Mr.*
Barnes, Lt E. C
Dunsford, Lt. B. W. E.
Thompson, Lt. G. N.
Ross, Lt. D. B.
Pemberton, Lt. E. H.
Knollys, Lt. D. E.
Heath, 2nd Lt. L. M.
Grylls, 2nd Lt. W. M.

Medical Officer.

20th Duke of Cambridge's Own Infantry (Brownlow's Punjabis.)

late 20th (Duke of Cambridge's Own) Punjab Infantry.

[*Dera Ismail Khan.*]

"Taku Forts," "Pekin," "Ali Musjid," "Afghanistan, 1878-80," "Egypt, 1882," "Tel-el-Kebir," "Punjab Frontier," "China, 1900."

Uniform—Drab.
Facings—Emerald Green.

Colonel.
Brownlow, Gen. *Sir* C. H., *G.C.B.*

Commandant.
Walker, Lt.-Col. P. G.

Double Company Commanders.
Dunsterville, Maj. L. C., *2nd in Comd.*
Tighe, Maj. S. M.
s. *Senior, Maj. H. W. R., p.s.c.*
Prendergast, Maj. W. H.
Gough, Maj. G. B.
Ducat, Capt. R.
Fordham, Capt. W. M.

Double Company Officers.
St. John, Capt. R. S., *Adjt.*
Finnis, Lt. B. H.
McCleverty, Lt. P. H.
Hughes, Lt. F. L., *Qr.-Mr.*
Irwin, Lt. E. C.
Elliott, Lt. P. W.
Rome, Lt. H. C.
Hawes, Lt. C. M.
Stewart, Lt. C. C.

Medical Officer.
Forster, Capt. W. C. H., *M.B.*

21st Punjabis.

late 21st Punjab Infantry.

[*Jhelum.*]

"Abyssinia."
"Afghanistan, 1878-80."

Uniform—Drab.
Facings—Scarlet.

Colonel.

Commandant.
Carpendale, Lt.-Col. F. M.

Double Company Commanders.
Montagu, Maj. A. H. *2nd in Comd.*
Smithett, Maj. A. C. H.
Williamson, Maj. M.
Kaye, Capt. C.
Brownlow, Capt. d'A. C.
s.c. *Murray, Capt W. G. P*
Browne, Capt., H. F. M. Adjt.
Doveton, Lt. H. J., Qr.-Mr.
Cook, Lt. J. R.

Double Company Officers.
Wardell, Lt. C. G. V. M.
Beck, Lt. R. C.
Palmer, Lt. J. H. G.
Enriquez, Lt. C. M. D.
Doveton, Lt. A. C.

Medical Officer.
Lloyd, Capt. R. A., *M.B.*

Digitized by Google

Indian Infantry.

22nd Punjabis.

late 22nd Punjab Infantry.

[*Jhelum.*]

"China, 1860-62." "Afghanistan, 1878-80." "Punjab Frontier."

Uniform—Scarlet.
Facings—Blue.

Colonel.
Stafford, Maj.-Gen. B. T.

Commandant.
Oswald, Maj. W. A.

Double Company Commanders.
Fowler, Maj. C. A., 2nd in Comd.
Blois-Johnson, Maj. T. G.
Davis, Capt. G. J.
Stewart, Capt. R. J. T.
s. Du Costello, Capt. E. W.
de Labilliere, Capt. E. G. D.
Furney, Capt. J. L.
Magniac, Capt. F. A.

Double Company Officers.
Clifford, Capt. R.
McWatters, Lt. H. C., *Adjt.*
Smith, Lt. E. C., *Qr.-Mr.*
Sutherland, Lt. A. O.
Bowring, Lt. F. S.
Webb, Lt. W. F. R.
Savage, Lt. W. C. R.
Wallace, Lt. C. W.
Dane, 2nd Lt. V. L. Y.

Medical Officer.
Easton, Capt. P. G.

23rd Sikh Pioneers.

late 23rd Punjab Pioneers.

[*Sialkot.*]

"Taku Forts," "Pekin," "Abyssinia," "Peiwar Kotal," "Charasia," "Kabul, 1879," "Kandahar, 1880," "Afghanistan, 1878-80," "Chitral."

Uniform—Drab.
Facings—Chocolate.

Colonel.
Stedman, Gen. *Sir* E., *K.C.B., K.C.I.E.*

Commandant.
Hogge, Bt. Col. A. F., *C.B.*

Double Company Commanders.
Lye, Maj. R. C., *D.S.O.*, 2nd in Comd.
Wallace-Dunlop, Maj. A.
Pearson, Maj. H. F. A.
Kelly, Capt. G. H. F.

Double Company Officers.
Sawyer, Capt. G. H
Nicolas, Capt. R., *Adjt.*
Drew, Lt. *Sir* C. H.
Hutchinson, Lt. A. G. C.
Melville Lt. E. P. A.
Turnbull, Lt. E.
Croslegh, Lt. E. L.
Renny, Lt. H. B.
Campbell, Lt. E. N. B.
Bird, Lt. W. A. H.
Ricketts, Lt E. W. C.
Squires, 2nd Lt. F. C.

Medical Officers.
Morris, Lt.-Col. H. M.
Hayden, Lt. A. F. (*attd.*)

Attached.
Segar, 2nd Lt. E.

24th Punjabis

late 24th Punjab Infantry.

[*Lucknow.*]

"Kandahar, 1880." "Afghanistan, 1878-80." "Punjab Frontier." "Malakand." "Pekin, 1900."

Uniform—Scarlet.
Facings—White.

Colonel.
Cave, Maj.-Gen. G. N.

Commandant.
Lindesay, Lt.-Col. A. L.

Double Company Commanders.
Climo, Maj. S. H., *D.S.O.*, 2nd in Comd.
Anderson, Maj. P. G.
Cummins, Capt. H. A. V., *p.s.c*
Raulins, Capt. A. K., D.S.O.
Cooke, Capt. H. W. F.

Double Company Officers.
s.c. Skeen, Bt. Maj. A.
Morton, Capt. S.
Skipwith, Capt. F.
Walling, Capt. L. D.
Edwards, Lt. W. F. B.
Stuart-Menteth, Lt. A. H.
Sinkinson, Lt. E. H. Le M.
Leslie-Smith, Lt. G.
Trevor, Lt. A. C. H.
Haig, 2nd Lt. A. B.

Medical Officer.
Pridham, Capt. A. T., *M.B.*

25th Punjabis.

late 25th Punjab Infantry

[*Rawal Pindi.*]

"Ahmed Khel." "Kandahar, 1880." "Afghanistan, 1878-80." "Chitral."

Uniform—Scarlet.
Facings—White.

Commandant.
Hamilton, Lt.-Col. A.

Double Company Commanders.
Tottenham, Maj. R. L
Moberly, Maj. F. J., *D.S.O., p.s.c.*
Martin, Capt. F.

Double Company Officers.
Riley, Capt. C. B.
Hunt, Lt. H. R. A.
Penton, Lt. B. C., *Adjt.*
Passy, Lt. DeL. W.
Humphrys, Lt. F. H.
Tyrrell, Lt. C. H., *Qr.-Mr.*
Watson, Lt. H. D., *Qr.-Mr.*
Atkins, Lt. G. W
Flagg, Lt. A.
Walker, Lt. H. R. O
Finnis, 2nd Lt. S. W.

Medical Officer.
Yonnan, Lt.-Col. A. C., *M.B.*

Attached.
Cotterill, Capt. H. E.
Steel, Lt C. N.

Digitized by Google

Units of the Indian Army.

26th Punjabis.
late 26th Punjab Infantry.

[*Dera Ismail Khan.*]

"Afghanistan, 1878-79," "Burma, 1885-87."

Uniform—Drab.
Facings—Scarlet.

Colonel.
Dening, Maj.-Gen. L., *C.B., D.S.O.*

Commandant.
Campbell, Lt.-Col. A. A B.

Double Company Commanders.
Bernard, Maj. E. H., *2nd in Comd.*
Walton, Maj. L. B.
Rattray, Maj. C., *p.s.c.*
Thompson, Capt. I. F. R.
Lawson, Capt. O. H.

Double Company Officers.
Little, Capt. I. M.
Turnbull, Capt. G.O., *Adjt.*
Grey, Lt. A. J. H.
Stoney, Lt. P. S., *Qr.-Mr*
Ivens, Lt. H. T. C.
Cargill, Lt. R. J.
Salusbury, Lt. R. T. G.
Maude, Lt. E. A.
Bennett, Lt. C. D.
Anderson, Lt. G. W.

Medical Officer.
O'Keefe, Capt D. S. A., *M.B*

27th Punjabis.
late 27th Punjab Infantry.

[*Multan.*]

"China, 1860-62," "Ali Musjid," "Afghanistan, 1878-80," "Burma, 1885-87."

Uniform—Drab.
Facings—Scarlet.

Commandant.

Double Company Commanders.
O'Bryen, Maj. C. W *2nd in Comd.*
Hildebrand, Maj. W. H.
Smith, Capt. (*prov. Maj.*) O. A.
Robinson, Maj. G. W

Double Company Officers.
Bell, Mai. G. H.
Dodd, Capt. G.
Keene, Capt. C. W.
Scott, Capt. G. B., *Adjt.*
MacMahon, Lt. H. F. E.
Reinhold, Lt. H. E., *Qr.-Mr.*
Home, Lt. W. E.
Crosthwaite, Lt. J. S.
Bate, Lt. R. E.
Magniac, Lt. E.
Quinan, Lt. E. P.
Smith, Lt. E. D. D.

Medical Officers.
McKechnie, Capt. W. E., *M.B.*
Jeudwine, Capt. W. W.

28th Punjabis.
late 28th Punjab Infantry.

[*Nowshera.*]

"Charasia," "Kabul, 1879," "Afghanistan, 1878-80."

Uniform—Scarlet.
Facings—Emerald Green.

Colonel.
Prendergast, Maj.-Gen. C. L.

Commandant
Phillips, Lt.-Col. W. E.

Double Company Commanders.
Anderson, Lt. Col. C. C., *2nd in Comd.*
Carey, Maj. O. W.
Chichester, Maj. A. G. de V.
Paleologus, Capt. W. C.

Double Company Officers.
Cotterill, Capt. H. E.
O'Connor, Capt. W. F. T., C.I.E.
Tomkins, Capt. H. L., *D.S.O.*
Pocock, Capt. M. R.
Rybot, Capt. N. V. L., *Adjt.*
Harvey, Lt F. H.
Harcourt, Lt. C. B.
Phillips, Lt. J. C., *Qr.-Mr.*
Woodhouse, Lt. P. St. J R.
Burrows, Lt. H. M.

Medical Officer.
Mackenzie, Capt. H. M. *M.F.*

29th Punjabis.
late 29th Punjab Infantry.

[*Jullundur.*]

"Peiwar Kotal," "Afghanistan, 1878-80," "Chitral."

Uniform—Scarlet.
Facings—Blue.

Colonel.
Gordon, Gen. *Sir* J. J. H., *K.C.B.*

Commandant.
Mullins, Lt.-Col. W. B.

Double Company Commanders.
Drew, Maj. A. B. H., *2nd in Comd.*
Dyer, Maj. R. E. H., p.s.c.
Grant, Maj. I. H.
Bardley-Howard, Maj. W. S.
Kemball, Maj. J. S.
Vellings, Maj. H. A.
James, Capt. A. A.
Haslehust, Capt. G. W.

Double Company Officers.
Keene, Capt. G. N. S.
Skinner, Lt. H. T., *Adjt.*
Smith, Lt. C. W. J., *Qr.-Mr.*
Massy, Lt. S. D.
Edwards, Lt. H.
Cobb, Lt. C.
Campbell, Lt. J.

Medical Officer.

Attached.
Jackson, 2nd Lt. M. H Lvool R.

Digitized by Google

Indian Infantry.

30th Punjabis.

late 30th Punjab Infantry.

[*Jhelum.*]

"Afghanistan, 1878-80," "Chitral," "Punjab Frontier," "Tirah."

Uniform—Scarlet.
Facings—White.

Colonel.

Campbell, Maj.-Gen. R. D.

Commandant.

Dobbie, Lt.-Col. H. H.

Double Company Commanders.

Musgratt, Maj. F. C., *2nd in Comd.*
Forth, Maj. C. T. W.
Wintle, Maj. FitzH.
Ward, Maj. A.

Double Company Officers.

Birch, Maj. F. W.
Thomson, Maj. A. H. G.
Clarke, Capt. F. L. S.
Wallace, Capt. E. C. L.
Torrie, Lt. C. J., *Adjt.*
Webster, Lt. C. D., *Qr.-Mr.*
Robertson, Lt. R. A. H.
Chapman, Lt. G. H.
Murray, Lt. H. A.
Keppel, Lt. T. R. H.
Wilson, Lt. W. K. P.

Medical Officers.

Attached.

Gray, Lt. A. J. H.
Yates, Lt. R. J. B.
Moss, 2nd Lt. T.

31st Punjabis.

late 31st Punjab Infantry.

[*Bannu.*]

"Afghanistan, 1878-80," "Punjab Frontier," "Malakand."

Uniform—Scarlet.
Facings—White.

Colonel.

Commandant.

Dennys, Lt.-Col. W. A. B.

Double Company Commanders.

a. *Rice, Maj. G. B. H., p.s.c., 2nd in Comd.*
Malcolm, Maj. W. L.
Ford, Maj. H. B.
Watson Maj. L. A., *p.s.c.*
Kemball, Capt. A. G.

Double Company Officers.

Peacock, Capt. E. B.
Leslie, Capt. W. S., *Adjt.*
Dunbar, Lt. *Sir* G. D. S., *Bt.*
Tancock, Lt. A. C.
Hunter-Gray, Lt. G. L., *Qr.-Mr.*
Venning, Lt. F. E. W.
Macdonald, Lt. W.
Carey, Lt. P. G.
Dennys, Lt. C. T.
Harvey, 2nd Lt. D.
Currey, 2nd Lt. H. P.

Medical Officers.

Boulton, Capt. H.

32nd Sikh Pioneers.

late 32nd Punjab Pioneers.

"*Aut viam inveniam aut faciam.*"

[*Ambala.*]

"Delhi," "Lucknow," "Afghanistan, 1878-80," "Chitral."

Uniform—Scarlet.
Facings—Dark Blue.

Colonel.

a. DeBrath, Maj.-Gen. E., *C.B., C.I.E., p.s.c.*

Commandant.

Brander, Lt.-Col. H. R., *C.B., p.s.c.*

Double Company Commanders.

Peterson, Maj. F. H., *D.S.O., 2nd in Comd.*
Bell, Maj. J. B.
a. DeCobbe, *Capt. A. S., D.S.O., p.s.c.*
Cullen, Capt. E. H. S.
Cooke, Capt. H. F.

Double Company Officers.

Gib, Capt. H. A.
Hodgson, Capt. G. C., *D.S.O., adjt.*
Mitchell, Lt. H. S.
Bailey, Lt. F. M.
Heane, Lt. D. C.
Paterson, Lt. H. F. W.
deCourcy, *Lt. Hon.* M. W. B.
Cruickshank, Lt. A H.P.
Wilson, Lt. A. T.
Burn-Murdoch, 2nd Lt. I.

Medical Officer.
Smith, Maj. S. B.

Attached.

Beckham, 2nd Lt. A. T. G.

33rd Punjabis.

late 33rd Punjab Infantry.

[*Jubbulpore.*]

"Burma, 1885-87."

Uniform—Drab.
Facings—Green.

Colonel.

Harris, Maj.-Gen. J. T.

Commandant.

Double Company Commanders.

King, Maj. H., *2nd in Comd.*
Robinson, Maj. G. T.
Fraser, Capt. (*prov. Maj.*) F. J.
Kelly, Capt. H. N.

Double Company Officers.

a. *Harrison, Capt. A. H. P.*
Dunsford, Capt. E. H., *Adjt.*
Szczepanski, Capt H. C.
Cuningham, Lt. W. R.
Hooper, Lt. G. A. B.
Batten, Lt. H. H.
Maclean, Lt. A. F.
MacCall, Lt. H. D.
Chamier, Lt. J. A., *Qr.-Mr.*
Grey, Lt. W. A S.
Broughton, 2nd Lt. G.
Ismay, 2nd Lt. H. L.
Price, 2nd Lt. E. St. J. L.

Medical Officer.

Cunningham, Lt. J., *M.B. (attd.*

Attached.

Falcon, Maj. R. W.
Cruickshank, Lt. A.H.P.

Digitized by Google

Units of the Indian Army.

34th Sikh Pioneers.

late 34th Punjab Pioneers.

[*Lahore.*]

"Chitral," "Punjab Frontier," "China, 1900."

Uniform—Scarlet.
Facings—Dark Blue.

Commandant.
Borradaile, Lt.-Col. H. B., *D.S.O.*

Double Company Commanders.
Holland, Maj. G. L., 2nd *in Comd.*
Gilbert, Maj. G. E. L.
Ottley, Bt. Maj. W. J.
Clarke, Capt. G. S.

Double Company Officers
Wallis, Maj. H. R.
Wilson, Lt. G. E. H., *Adjt.*
Crookshank, Lt. C. K., *Qr.-Mr.*
Hunt, Lt. C. E.
Le Messurier, Lt. G. D. S.
Hutchinson, Lt. G. S. M.
Bailey, Lt. P. H. H.
Masters, Lt. A.
McKain, Lt. J. F.

Medical Officer.
Young, Capt. T.C. McC., *M.D.*

Attached
Paterson, Lt. G. E. J.

35th Sikhs.

late 35th Sikh Infantry.

[*Delhi.*]

"Punjab Frontier," "Malakand."

Uniform—Scarlet.
Facings—Yellow.

Commandant.
Searle, Lt.-Col. C. T. A.

Double Company Commanders.
Woodcock, Maj. W. C. M., 2nd *in Comd*
Bowcroft, Maj. E. C., *D.S.O.*
Gunning, Maj. O. G.
Cassels, Capt. G. R.

Double Company Officers.
Lindesay, Capt. G. W. G.
Rice, Capt. S. E. B.
Mackenzie, Capt. J.
Freeland, Capt. J. C.
Buchanan, Lt. C. G., *Qr.-Mr.*
Maxwell, Lt. P. B., *Adjt.*
Carter, Lt. J. F. C.
Young, Lt. R. C.
Williams, Lt. R. C. B.
Dempster, Lt. G. H.
Story, Lt. H. F.

Medical Officer.
Turnbull, Capt. W. B., *M.B.*

Attached.
Allan, 2nd Lt. K. D.
Toker, 2nd Lt. R. E.

36th Sikhs.

late 36th Sikh Infantry.

[*Rawal Pindi.*]

"Punjab Frontier," "Samana," "Tirah."

Uniform—Scarlet.
Facings—Yellow.

Colonel.
Cook, Maj.-Gen. J., *C.B.*

Commandant.
Johnson, Lt.-Col. C. E.

Double Company Commanders.
s. Sullivan, *Maj. E. L.*, 2nd *in Comd.*
Moore, Maj. H. A.
Munn, Capt. R. G
i.v. Knox, *Capt. E. F. Ireland. Capt. as C.*
Pratt, Capt. H. E. E., *D.S.O.*
Wilson-Johnson, *Lt. W. E., Adjt.*
Lyall, *Lt. C. R.*
Blair, Lt. G. L.

Double Company Officers.
Macdonald, Lt. R. W.
Padday, Lt. W. H.
Haughton, Lt. H. L.
Gray, Lt. J.
Bignell, Lt. H. G.
Christopher, Lt. C. deL.
Clothier, Lt. R. F.
Hay, Lt. J. E. W.
Martin, 2nd Lt. A. D.

Medical Officer.
Bowle-Evans, Capt. C. H.
Walker, Capt. E. A., *M.B.*

37th Dogras.

late 37th Dogra Infantry.

[*Nowgong.*]

"Chitral," "Punjab Frontier."

Uniform—Scarlet.
Facings—Yellow.

Hon. Colonel.
His Highness Sir Partab Singh, *Hon.* Maj.-Gen., *Bahadur, Maharaja of* Jammu and Kashmir, *G.C.S.I.*

Commandant.
Woodward, Maj. J. A. H.

Double Company Commanders.
McCrea, Maj. A.
s. *Langdon, Maj. A. B.*
Nicolson, Capt. W. H.
Cloete, Capt. L. E.
Wakefield, Lt. E. F., *Qr.-Mr.*

Double Company Officers.
Dunlop, Lt. C. A. M., *Adjt.*
Allen, Lt. J. F.
Brind, Lt. R. M
Morice, Lt. R. C. L.
Walker, Lt. C. W. G.
Lewis, Lt. G. B. S.
Wheeler, Lt. E. S.
Nicholson, Lt. F. L.
Lindsell, 2nd Lt. G. V.

Medical Officer.
Bown, Lt.-Col. A. T.
Skinner, Lt. J. Mac G., *M.B.* (*attd.*).

Hon. Major
Lambagraon, Jai Chand *Raja of*

Digitized by Google

Indian Infantry.

38th Dogras.

late 39th Dogra Infantry.

[*Lahore.*

"Punjab Frontier,"
"Malakand."

Uniform—Scarlet.
Facings—Yellow.

Colonel.
Campbell, Maj.-Gen. L. R. H. D., *C.B.*

Commandant.
Burne, *Lt.*-Col. K. P.

Double Company Commanders.
Cadell, Maj. A., 2nd in *Comd.*
Forster, Maj. P. B. B.
s. *Tribe, Maj. C. W.*
Cruddas, Maj. H. W.
Browne, Capt. L. S.

Double Company Officers.
Barstow, Capt. H.
Rowlandson, Capt. M. G. D.
Waller, Lt. R. H., *Adjt.*
Renny, Lt. G. S., *Qr.-Mr.*
Young, Lt. G. H.
Kerr, Lt. A. N.
Barrow, Lt. R. E.
Fielding, Lt. H. C.
Owen, 2nd Lt. W.
Cunningham, 2nd Lt. W. B
Malet, 2nd Lt. A. W.

Medical Officer.
Nutt, Capt. H. R., *M.B.*

Attached.
Cookson, and Lt. S. M.

39th Garhwal Rifles.

1st Battalion

late 39th (Garhwal Rifle) Regt. of Bengal Infantry.

[*Lansdowne.*]

"Punjab Frontier."

Uniform—Dark Green.
Facings—Black.

Commandant.
Twigg, Lt.-Col. R. H.

Double Company Commanders.
Roberts, Maj. M. B., 2nd in *Comd.*
Drake-Brockman, Maj. D. H.
MacTier, Capt. H. M.
Home, Capt. P. M.

Double Company Officers.
s.c. *Henderson, Capt. K.*
Holland, Capt. E. F., *Qr.-Mr.*
Lumb, Capt. F. G. E., *adjt.*
Lane, Lt. J. T. H
Carruthers, Lt. J. H. DeW.
Orton, Lt. S. B.
Atherton, Lt P. T.
Cardew, 2nd Lt. H. S., K. Surr. R.
Bovill, Lt. W. J.
Mainwaring, 2nd Lt. G. R.

Medical Officer.
Dawes, Capt. C. D.

Attached.
Kenny, Lt. W. G. S.

39th Garhwal Rifles—contd.

2nd Battalion

late 49th (Garhwal Rifle) Regt of Bengal Infantry.

[*Killa Drosh, Chitral.*]

Uniform—Dark Green.
Facings—Black.

Commandant.
Evatt, Bt. Col. J. T., *D.S.O.*

Double Company Commanders.
Mocatta, Maj. D. E., 2nd in *Comd.*
Swiney, Maj. E. R. R.
Wardell, Capt. W. H.
s.c. *Stewart, Capt. J. H. K.*

Double Company Officers.
Taylor, Capt. G. H., *Qr.-Mr.*
Burton, Lt. G. W., *Adjt.*
Robertson-Glasgow, Lt. A. W.
Eardley-Wilmot, Lt. T.
Reed, Lt. H. R. B.
Kenny, Lt. W. G. S.
Lyell, Lt. A. G.
Nation, Lt. R. F.
Berryman, 2nd Lt. E. R. P.

Medical Officer.
Overbeck-Wright, Capt. A. W., *M.B.*

Attached.
Carruthers, Lt. J. H. de W.
Etherton, Lt. P. T.

40th Pathans.

late 40th Punjab Infantry.

[*Jhelum.*]

Uniform—Drab.
Facings—Green.

Colonel.
Dandridge, Gen. E.

Commandant.
Crawford, Lt.-Col. G.

Double Company Commanders.
s. *Rennick, Maj. F., p.s.c., 2nd in Comd.*
Ridgway, Maj. R. T. I.
Maclachlan, Capt. T. R.
Preston, Capt. G. A.
s. *Stuart, Capt. A. G., p.s.c.*
Tyndall, Capt. H. S. Adjt.
Macpherson, Lt. R. N.
Campbell, Lt. G. D., *Qr.-Mr.*

Double Company Officers.
Cochran, Lt. A. C. P.
Waters, Lt. R. S.
Dalmahoy, Lt. J. F. C.
Lee, Lt. M. G.
Moody, Lt. F. H.
Bogle, Lt. A. H.
Christopher, Lt. L. de Wells, 2nd Lt. L. S.

Medical Officer
Ogilvie, Maj. W. H., *M.B.*

Digitized by Google

1839	1840	1841	1842

Units of the Indian Army.

41st Dogras.

late 41st Dogra Infantry.

[Shan-hai-Kwan, N. China.]

Uniform—Scarlet.
Facings—Yellow.

Commandant.
Gastrell, Bt. Col. E. T.

Double Company Commanders.
Wynch, Maj. F. J. H., *2nd in Comd.*
Caruana, Maj. A. J.
Macpherson, Maj. H. G.
s.c. *Hutchinson, Capt. C. A. R*
Quin, Capt. R. P. W.

Double Company Officers.
Colson, Capt. E., *Adjt.*
Watts, Lt. A. H.
Home, Lt. J. E.
Eliot, Lt. M.
Bignell, Lt. R. L.
Girdlestone, Lt. M. A., *Qr.-Mr.*
Woodward, Lt. C. P.
Fleming, Lt. W. E.
Marsh, Lt. G. H. M.
Hobday, Lt. E. M.

Medical Officer.
Mackworth, Capt. N. W., *M.B.*

42nd Deoli Regiment.

late Infantry of the Deoli Irregular Force.

Cavalry and Infantry.

[Deoli.]

"Afghanistan, 1879-80."

Uniform—Dark Green.
Facings—Scarlet.

Commandant.
Ransom, Lt.-Col J. M.

Double Company Commanders.
Waller, Maj. F. C. L. *2nd in Comd.*
Bracken bury, Capt. W. J. W.
Tristram, Capt. C. E.
Hogg, Capt. A. G. M.

Double Company Officers.
Lyon, Lt. C. W.
Ebden, Lt. F. T. P., *Adjt.*
Connor, Lt. A. D.
Burnett, Lt. R. F. D.
Tayler, Lt. F. L.
Button, Lt. H. G.
Greig, Lt. R. M.
Patrick Lt. R. M. F.

Medical Officer.

Hon. Major.
His Highness Sir Umed Singh, Bahadur, Maharao of Kota, K.C.S.I.

43rd Erinpura Regiment.

late Infantry of the Erinpura Irregular Force.

Cavalry and Infantry.

[Erinpura.]

Uniform—Dark Green.
Facings—Scarlet.

Colonel.
Carnell, Maj.-Gen. W.

Commandant.
Cole, Bt.-Col. R. A.

Double Company Commanders.
Hughes, Maj. F. T. C., 2nd in Comd
Alexander, Capt. H. S., Adjt.
Roosmale-Cocq, Capt. C. A.
Butler, Capt. A. H
Morgan, Capt. J. H. W
Trueman, Lt. H. J. H.
Mason, Lt. A. R. L., Qr.-Mr.

Double Company Officers
Murphy, Lt. J. L.
Cobban, Lt. C. L.
Macrae, Lt. J. C.
Martin, Lt. P. H.
Rathborne, Lt. W. D. McN.
Eden, 2nd Lt. J. L.

Medical Officer.
Maddock, Capt. E. C. G., *M.B.*

44th Merwara Infantry.

late Mhwairwara Battalion.

[Ajmer.]

"Central India."
"Afghanistan, 1878-79."

Uniform—Scarlet.
Facings—Gosling Green.

Colonel.
s. D'Oyly Creagh, Lt.-Gen. Sir O'M., *K.C.B.* [R.]

Commandant.
Poingdestre, Maj. (*temp. Lt. Col.*) A.

Double Company Commanders.
Baldock, Maj. C. B., *2nd in Comd.*
Bell, Maj. H. P.
Thomas, Capt. F. W.
Costley, Capt. H. G. T.

Double Company Officers.
Hoskyn, Capt. J. C. M.
Grant, Lt. C. J. P. MacA., *Qr.-Mr*
Radcliffe-Smith, Lt. N. M. R.
Ross, Lt. E. C. O.
Shaw, Lt. W. W.
Martin, Lt. C. S. B.
Harbord, 2nd Lt. L. B.
Yearsley, 2nd Lt. R. A.

Medical Officer.
Woolbert, Lt.-Col. H.E., *M.B*

Digitized by Google

1843	1844	1845	1846

Indian Infantry.

45th Rattray's Sikhs.

late 45th (Rattray's) Sikh Infantry.

[*Nowshera.*]

"Defence of Arrah." "Behar." "Ali Musjid." "Afghanistan, 1878-80." "Punjab Frontier." "Malakand."

Uniform—Scarlet.
Facings—White.

Commandant.
Fryer, Lt.-Col. L. D.

Double Company Commanders.
Bernard, Maj. H. C., *2nd in Comd.*
Stewart, Maj. F. T.
Rattray, Bt. Maj. H. B., *D.S.O.*
McVean, Capt. D. A. D., *D.S.O.*

Double Company Officers.
Keen, Capt. F. S.
Wheatley, Capt. L. L., *D.S.O., Adjt.*
Van someren, Capt. W. W., D.S.O.
Waterfield, Capt. F. C.
Cadell, Lt. J. G., Qr.-Mr.
Mettas, Lt. H. St. G. M.
Shuttleworth, Lt. B. W.
Anderson, 2nd Lt. R. H.
Strong, Lt. H. C.
Rainsford-Hannay, Lt. R.
Wilson, 2nd Lt. J. G.
Waller, 2nd Lt. J. M.

Medical Officer.
Watson, Capt. C. H.

Attached.

46th Punjabis.

late 46th Punjab Infantry.

[*Sehore.*]

Uniform—Drab.
Facings—Green.

Commandant.
Ranken, Lt.-Col. G. P.

Double Company Commanders.
s. Millar, Maj. W. H. *2nd in Comd*
Peterson, Maj. C. H.
Hill, Maj. F. B.
t.s. Walton, Capt. G.
Walker, Capt. W. A. S.

Double Company Officers.
Gilchrist, Capt. R. C., *Adjt.*
Robinson, Lt. D. G.
McEnery, Lt. R. T.
Ogilvie, Lt. G. D.
Pritchard, Lt. P. A. B.
Lewin, 2nd Lt. E. H.
Beadle, Lt. R. D.
Hardcastle, Lt. J.
Bird, Lt. W. F.
Ranking, Lt. J. G. L.
Rins, Lt. J. S. H.
Turner, 2nd Lt. H. S.
Poole, 2nd Lt. E. J. M.

Medical Officer.
Pearson, Capt. W. M., *M.B.*

47th Sikhs.

late 47th Sikh Infantry.

[*Tientsin, N. China.*]

Uniform—Scarlet.
Facings—Yellow.

Commandant.
Holland, Lt.-Col. P.

Double Company Commanders.
Soady, Maj. G. J., FitzM., *2nd in Comd.*
Hall, Maj. E. S.
Johnson, Maj. G. W.
Davidson, Capt. S. R.

Double Company Officers.
Fellowes, Capt. H. LeM., *Adjt.*
Browne, Capt. H. H.
White, Capt. F. P. M.
Combe, Capt. S. B., *Adjt. Bird, Lt. C. J. G.*
Hogge, Lt. L. R., Qr.-Mr.
Howard, Lt. B. H.
Brown, Lt. A. M.
McCleverty, Lt. R. J
Ralston, Lt. W. H.

Medical Officer.
King, Capt. G., *M.B.*

Attached.
Talbot, Lt. E. C.

48th Pioneers.

late 48th Bengal Pioneers.

[*Bareilly.*]

Uniform—Scarlet.
Facings—Black.

Commandant.
Justice, Lt.-Col. C. Le G.

Double Company Commanders.
Webster, Maj. T.
Harward, Maj. A. J. N.
Andrew, Capt. F. A.
Riddell, Capt. H. J.

Double Company Officers.
Neumann, Lt. C. W., *Adjt*
Johnson, Lt. M. E. S.
Vickers, Lt. A.
Hewett, Lt. G., Qr.-Mr.
Drinan, Lt. G. C.
Royce, Lt. C. J.
Turner, Lt. E. N
Corbett, Lt. R. D. de la C.
McLennan, Lt. C. C.
Gray, Lt. D. B.

Medical Officer.
Weinman, Capt. C., *M.B.*

Attached.
Oldham, Lt. W. S.
Chesney, 2nd Lt. E. B.

Digitized by Google

Units of the Indian Army.

51st Sikhs (Frontier Force).

late 1st Sikh Infantry.

[*Bannu.*]

"Punjab," "Ali Musjid," "Afghanistan, 1878-79," "Pekin, 1900."

Uniform—Drab.
Facings—Yellow.

Colonel.
Ross, Lt.-Gen. *Sir* A. G., *K.C.B.*

Commandant.
Stainforth, Lt.-Col. L. C. H.

Double Company Commanders.
Magrath, Maj. H. A. F., *2nd in Comd.*
Manning, Bt. Col. Sir *W. H.*, K.C.M.G., C.B.
Bainbridge, Capt. W. F., *D.S.O.*
s.c. *Lees, Capt. C. H. B.*
Knapp, Capt. P. E.
Dickinson, Capt. A. T. S.

Double Company Officers.
Beddy, Capt. P.L., *Adjt.*
Costello, Lt. J. L.
Shea, Lt. A. G.
Corbyn, Lt. M. McL.
Koebel, Lt. F. E., *Qr.-Mr.*
Mackenzie, Lt. H. J.
Pollock, Lt. R. C. G.
More, Lt. J. C.
Harrison, Lt. R. S. M
Jotham, Lt E.
Mouilot, Lt. A. de T.
Farrell, Lt. G. V.

Medical Officer.
Deas, Capt. L. J. M., *M.B.*

52nd Sikhs (Frontier Force).

late 2nd (or Hill) Sikh Infantry.

[*Kohat.*]

"Punjab" "Ahmed Khel," "Kandahar, 1880," "Afghanistan, 1878-80."

Uniform—Drab.
Facings—Scarlet.

Colonel.
Boswell, Maj.-Gen. J. J., *C.B.*

Commandant.
Barratt, Lt.-Col. W. C., *D.S.O.*

Double Company Commanders.
Eustace, Maj. A. H., *D.S.O. 2nd in Comd.*
Davidson, Lt.-Col. C.
Hamilton, Maj. A. S.
Phillips, Capt. R. S.

Double Company Officers.
Wynter, Capt. C. P.
Prissick, Capt. C.
Ames, Capt. C. G
Wilkinson, Capt. C. R.
Gilchrist, Lt. W. F. C., *Adjt.*
Moens, Lt. A. W. H. M.
Pritchard, Lt. H. R. N.
Marjoribanks, Lt. A., *Qr.-Mr.*
Reid, Lt. A. D.
Hore, Lt. P. S.
Gordon, Lt. J. G. B.
Trafford, Lt. E. A.

Medical Officer.
Rodgers Lt.-Col. J. W.

Attached.
Wynter, 2nd Lt. J. R.

53rd Sikhs (Frontier Force).

late 3rd Sikh Infantry.

[*Peshawar.*]

"Kabul, 1879," "Kandahar, 1880," "Afghanistan, 1879-80," "Punjab Frontier," "Tirah."

Uniform—Drab.
Facings—Black.

Commandant.
DC Melliss Bt. Col. C. J *A.D.C.*

Double Company Commanders.
Miles, Maj. P. J., *2nd in Comd.*
Davies, Maj. C. H., *D.S.O.*
Solbe, Maj. C. E. DeL.
s. *Scott, Maj. T. E.*, C.I.E., D.S.O.
Ferguson-Davie, Maj. A. F., *C.I.E., D.S.O.*

Double Company Officers.
Finnis, Capt. J. F.
Broun, Capt. J. R.
s.c. *Gardiner, Capt. R.*
White, Capt. C. J.
Milward, Capt. C. A., *Adjt*
Prescott, Lt. C. W.
Carey, Lt. W. R.
Airy, Lt. G.
s. *Shepherd, Lt. C. I.*
Bruce, Lt. G. E.
Chapman, Lt. G. H.
Rainsford-Hannay, 2nd Lt. D.
Browne, 2nd Lt. St. J. A.

Medical Officer.
Woods, Capt. J., *M.B.*
Gill, Capt. C. A.

54th Sikhs (Frontier Force).

late 4th Sikh Infantry.

[*Nowshera.*]

"Pegu," "Delhi," "Chitral."

Uniform—Drab.
Facings—Emerald Green.

Colonel.
Gaselee, Gen. *Sir* A., *G.C.I.E., K.C.B.*

Commandant.
Buchanan, Lt.-Col. K. J.

Double Company Commanders.
Falcon, Maj. R. W., *2nd in Comd.*
Beadon, Maj. W.
Rice, Capt. H. A. H.
s.c. *Storr, Capt. C. L.*
Woodward, Capt. C. F., Adjt.
Scott, Lt. R., Qr.-Mr.

Double Company Officers.
Bell, Lt. M. A. R.
Channer, Lt. B. G.
Mackie, Lt. G. N.
Ruck, Lt O. L.
Nicoll, Lt. N. F.
Sparling, 2nd Lt. N. C.
Shirley, 2nd Lt. S. R.
Beazley, 2nd Lt. W. E.

Medical Officer.
Barron, Capt. R. M.

Attached.
Keen, Capt. F. S.

Digitized by Google

Indian Infantry.

55th Coke's Rifles (Frontier Force).

late 1st Punjab Infantry.

[*Nowshera.*]

"Delhi." "Afghanistan, 1878-79."

Uniform—Dark Green.
Facings—Scarlet (pipings).

Commandant.
Nicholls, Lt.-Col. A.

Double Company Commanders.
Andrew, Maj. D. C. A., 2nd in Comd.
Seton-Browne, Capt. C. L. S., *D.S.O.*
Houston, Capt. A. M.
Turton, Capt. H. M.

Double Company Officers.
s c. *Herdon, Capt. H. E.*
Grattan, Capt. J.
Alexander, Capt. E. C., *D.S.O. Adjt.*
Wynde, *Lt. L. P. G. S.*
Villiers-Stuart, Lt. J. P., *Qr.-Mr.*
Street, Lt. H.
Mahon, Lt. A. E.
Milne, Lt. T.
Galbraith, Lt. E. D.
Lindsay, Lt. C. S
Acworth, 2nd Lt. D. H.

Medical Officer.
Leonard, Capt. W. H.

56th Infantry (Frontier Force).

late 2nd Punjab Infantry.

[*Samana.*]

"Delhi." "Lucknow," "Peiwar Kotal," "Afghanistan, 1878-79," "Punjab Frontier," "Tirah."

Uniform—Drab.
Facings—Black.

Colonel.
Tyndall, Maj.-Gen. H., *C.B*

Commandant.
Rodwell, Bt.-Col. E. H., *p.s.c.*

Double Company Commanders.
Morton, Maj. E. R., 2nd in Comd.
Elsmie, Maj. A. M. S., *p.s.c.*
Hornby, Maj. M. L., D.S.O.
Browne, Capt. F. D.
Bickford, Capt. A. L.
s c. *Villiers-Stuart, Capt. C. H.*
Routh, Capt. G. S. F.
s.c. *Moberly, Capt. B. R.*
Keen, Lt. P. H., Adjt.
Gordon, Lt. R. N. S.

Double Company Officers.
s. *Trotter, Lt. G. R. A. J.*
Gordon, Lt. I.H., *Qr.-Mr.*
Whitehead, Lt. C. H. T
Harris, Lt. T. G. M.
Skinner, Lt. G. S.
Scott, Lt. W. F.
Woolley, Lt. H. S. L.
Lecky, Lt. J. G.
Slingsby, 2nd Lt. A. M.

Medical Officer.
Blasset, Capt. E., *M.B.*

Attached.

57th Wilde's Rifles (Frontier Force).

late 4th Punjab Infantry.

[*Peshawar.*]

"Delhi." "Lucknow." "Afghanistan, 1879-80," "China, 1900."

Uniform—Drab.
Facings—Prussian Blue.

Colonel.
McQueen, Lt.-Gen. *Sir* J. W., *G.C.B.*

Commandant.
Hodson, Lt. Col. G. B., *D.S.O.*

Double Company Commanders.
Prendergast, Maj. C. G., *2nd in Comd.*
Campbell, Maj. A.
Creagh, Capt. E. C.
Swifte, Capt. E. L.
Barwell, Capt. E. E.

Double Company Officers.
Stirling, Capt. J. D., *D.S.O.*
Gordon, Capt. R.S., *Adjt.*
Thompson, Capt. W. T. F.
Peyps, Lt. G. L., *Qr.-Mr.*
Buller, Lt. J. H. G.
Shepherd, Lt. G. A. G.
Forbes, Lt. L.
Sparling, Lt. S. J. B.
Turnbull, 2nd Lt. H. S.
Radford, Lt. C. H.

Medical Officer.
Southon, Capt. C. E., *M.B.*

Attache
Mackenzie, 2nd Lt. J M. H.

58th Vaughan's Rifles (Frontier Force).

late 5th Punjab Infantry

[*Kohat.*]

"Peiwar Kotal." "Charasia." "Kabul, 1879. "Afghanistan, 1878-80."

Uniform—Drab.
Facings—Emerald Green.

Colonel.
Vaughan, Gen *Sir* J. L *G.C.B.*

Commandant.
Johnstone, Lt.-Col. A. A. J.

Double Company Commanders.
Venour, Maj. W. E., 2nd in Comd.
Gray, Maj. F. W. B.
James, Capt. F. P.
Knox, Capt. A. W. F.

Double Company Officers.
Davidson-Houston, Capt C. E. D.
Thomson, Capt. A. G.
Brown, Capt. G. B.
Finlay, Capt. R. F., *Qr.-Mr.*
Lind, Lt. A. G., *Adjt.*
Smith, Capt. A. A.
Baldwin, Lt. H. L.
Willis, Lt. E. S. C. *D.S.O.*
Elliot, Lt. C.
Bull, Lt. G. S.
Lawrence, Lt. H. R.
Pope, Lt. S. B.
Foster, Lt. R.
Flood, Lt. J. D. M.
Black, Lt. W. McM.

Medical Officer.
Illius, Capt. H. W.

Attached.
Kitson, Lt. R. B.

Digitized by Google

Units of the Indian Army.

59th Scinde Rifles (Frontier Force).

late 6th Punjab Infantry.

"*Ready, Ay Ready.*"

[*Peshawar.*]

Uniform—Drab.
Facings—Scarlet.

Colonel.
Chambers, Maj.-Gen. B. R.

Commandant.
Cunliffe, Bt. Col. E. W.

Double Company Commanders.
Carruthers, Maj. R. A., 2nd in Comd.
Forster, Maj. P. B. B.
Fenner, Maj. C. C.
Kirkpatrick, Capt. E.

Double Company Officers.
Leeds, Capt. T. L.
O'Grady, Capt. H. DeC.
Willans, Capt. T. J.
Arbuthnot, Capt. A. H.
Nicholson, Capt. T. MacC.
Martin, Lt. H. W.
Murray, Lt. K. D. B., *Adjt.*
Anderson, Lt. B. E., *Qr.-Mr.*
Campbell, Lt. W.
Plowden, Lt. C. T. C.
Stirling 2nd Lt. H.F. D., Wilts R.
Burn, Lt. A. H.
Lee, Lt. H. N.

Medical Officer.
Husband, Capt. J., *M.B.*

Attached
Inskip, 2nd Lt. R. D.

61st (Prince of Wales's Own) Pioneers.

late 1st Madras Pioneers.

The Plume of the Prince of Wales.

[*Secunderabad.*]

"Carnatic." "Mysore," "Seringapatam," "Seetabuldee," "Nagpore," "Ava," "Pegu," "Central India," "Afghanistan, 1879-80," "Burma, 1885-87," "China, 1900."

Uniform—Scarlet.
Facings—White.

Colonel-in Chief.
Gen. *H.R.H.* G. F. E. A., *Prince of* Wales and *Duke of* Cornwall and York, *K.G., K.T., K.P., G.C.S.I., G.C.M.G., G.C.I.E., G.C.V.O., I.S.O. Personal A.D.C. to the King.*

Colonel.
Cox, Maj.-Gen. C. W.

Commandant.
Brooking, Lt.-Col. H. T.

Double Company Commanders.
s. *Batten, Maj. F. G., 2nd in Comd.*
Anderson, Maj. A. M.
Rouse, Capt. A. H. T.
Bruce, Capt. G. D.
Hawks, Capt. G. A.
Bald, Capt. J. A.

Double Company Officers.
Manson, Lt. B. E. A., *Adit.*
Hart, Lt. L. G.
Robertson, Lt. C. A., *Qr.-Mr.*
Kendall, Lt. G. S. P.
Plumer, Lt. C. G. M.
Skinner, Lt. T. B
Hamilton, Lt. A. F.
Maturin, Lt. H. G.

Medical Officer.
Blenkinsop, Capt. F. L. *M.B.*

62nd Punjabis.

late 2nd Madras Infantry.

The Elephant—The Dragon surmounted by a Tudor Crown.

[*Dibrugarh.*]

"Carnatic," "Mysore," "Assaye," "Nagpore," "China."

Uniform—Scarlet.
Facings—Green.

Commandant.
Rainey-Robinson, Lt.-Col. R. M.

Double Company Commanders.
Drever, Maj. J. W., 2nd in Comd.
Walker, Maj. W. R.
Ricketts, Maj. L. H.
Mackensie, Capt. K. L. W.

Double Company Officers.
Wright, Capt. C. H. B.
McPherson, Lt. D. W., *Adjt.*
Sandiford, Lt. V. V. V.
Morgan, Lt. M. H. L.
Underhill, Lt. G. E. C., *Qr.-Mr.*
King, Lt. J. St. A.
Auchinleck, Lt. C. J. E.
Langrishe, Lt. R. B.
Morse, 2nd Lt. L. H.

Medical Officer.
Wall, Capt. F.
McDonald, Lt. E. J. C. (*attd.*)

63rd Palamcottah Light Infantry.

late 3rd (Palamcottah) Light Infantry.

"*Now or Never.*"

[*Visianagram.*]

"Carnatic," "Sholinghur," "Mysore," "Mahidpore," "Ava," "Burma, 1885-87," "China, 1900."

Uniform—Scarlet.
Facings—Emerald Green.

Colonel.
Anderson, Maj.-Gen. A. W. L.

Commandant.
Tuite, Lt.-Col. M. A.

Double Company Commanders.
Erck, Maj. J. C. W., 2nd in Comd.
Vickers, Maj. H.
Ainslie, Maj. H. P.
Taylor, Capt. G. A. C.

Double Company Officers.
O'Reilly, Capt. C. M.
Fagan, Capt. B. J.
Marshall, Lt. W.
Breithaupt, Lt. E. A.
Scrafton, Lt. J. E. B.
Lethbridge, Lt. A.

Medical Officer.
Chatterjee Lt.-Col. N.

Digitized by Google

1859	1860	1861	1862
Indian Infantry.			
64th Pioneers *late* 4th Madras Pioneers.	**66th Punjabis.** *late* 6th Madras Infantry.	**67th Punjabis.** *late* 7th Madras Infantry.	**69th Punjabis.** *late* 9th Madras Infantry.
The Elephant.	The Dragon.	[*Kohat.*]	A Galley with the Motto—
[*Ootacamund.*]	[*Dargai and Chakdara.*]		[*Dera Ismail Khan.*]
"Carnatic," "Sholinghur," "Mysore," "Assaye," "Afghanistan, 1879-80."	"Carnatic," "Sholinghur," "Mysore," "Seringapatam," "Bourbon," "China."	"Carnatic," "Mysore," "Ava."	"Carnatic," "Sholinghur," "Mysore," "Ava," "Pegu."
Uniform—Scarlet. *Facings*—White.	*Uniform*—Scarlet. *Facings*—Green.	*Uniform*—Scarlet. *Facings*—Green.	*Uniform*—Scarlet. *Facings*—Green.
Commandant. Holloway, Lt.-Col. H. L.	*Commandant.* Thuillier, Lt.-Col. W.	*Commandant.* Maxwell, Bt. Col. G. W.	*Commandant.* Cox, Lt.-Col. H. V.
	Double Company Commanders.		
Double Company Commanders. Swan, Maj. C. T. Bliss, Capt. J. A. s. Rice, *Capt. S. M.* Watson, Capt. S. B. Geddes, Capt. M. H. B.	Brett, Maj. W. E., 2nd *in Comd.* Kappey, Maj. M. A. B. s. *Chatterton, Maj. G. D. L.* Moore, Capt. A. Bousfield, Capt. E. E.	*Double Company Commanders.* Newbold, Maj. A. W., 2nd *in Comd.* Johnston, Maj. H. W. Colan, Capt. W. R. B.	*Double Company Commanders.* Young, Maj. W. B., 2nd *in Comd.* Berger, Maj. E. L. C. Harding, Maj. M. F. s.v. *Copeland, Capt. F.* Beaman, Capt. G. P. R.
	Double Company Officers.		
Double Company Officers. Mackie, Capt. R., *Adjt.* Malet, Capt. R. J. Harvey-Kelly, Lt. H. St. G. H. Marsden, Lt. E. Murland, Lt. H. F. Rogers, Lt. A. C. C. Hemsley, Lt. C. Smith, Lt. M. C.	*Laurenson, Capt. T. G. P.* *Skeen, Capt. C. St. J.* Jennings, Capt. J. G., Burton, Lt. H. F. Bennett, Lt. E. E. S. Whatford, Lt. G. L., *Adjt.* *Clarke, Lt. B. G. S.* Stockley, Lt. C. H. Smith, Lt. Y. E. Paterson, Lt. F. W. J.	*Double Company Officers.* Davidson, Capt. A. N. *Watts, Capt. H. P.* *Oliver, Lt. D. R. G.* Clark, Lt. A. S. *Qr.-Mr.* Ogle, Lt. N., *Adjt.* Colan, Lt. H. N. Higgs, Lt. W. B. C. Gribbon, Lt. M. C. Reed, 2nd Lt. F.	*Double Company Officers.* Cox, Capt. A. D. Connell, Capt. C. F. Bingham, Capt. W. H. Torkington, Lt. G. S. Catty, Lt. T. C. *Greenaway, Lt. H.* Compton, Lt. C. W. McG., *Adjt.* Hanson, Lt. G. J. G. McGann, Lt. H. H. Prescott, Lt. H. C. Gaskell, Lt. J. C. T.
Medical Officers. Richards, Capt. W. G.	*Medical Officer.* Long, Capt. W. C.		
		Medical Officer.	
Attached. Story, 2nd Lt. J. A.	*Attached.* Prendergast, Maj. C. G.	Scroggie, Capt. W. R. Gray, Lt. W. C. (*attd.*	*Medical Officer.* Cama, Lt.-Col. R. H.

Digitized by Google

Units of the Indian Army.

72nd Punjabis.

late 19th Burmah Infantry.

[*Melktila.*]

"Carnatic," "Sholinghur," "Ava," "Burma, 1885-87."

Uniform—Drab Serge.
Facings—White.

Commandant.
Dobbie, Lt.-Col. W. H.

Double Company Commanders.
Cox, Maj. F. W. H., 2nd in Comd.
Rainey, Maj. R. F.
Musgrave, Capt. W. W. F. C.

Double Company Officers.
Bredin, Capt. A.
Faunce, Capt. A. DeL.
McCormick, Lt. G. D., *Adjt.*
Milman, Lt. E. W. E.
Cochran, Lt. L. F. A.
Hodgins, Lt. R.
Adam, Lt. W. S.
Whitworth, Lt. T. S., *Qr.-Mr.*
Burnett, Lt. A. H.
Harrison, Lt. C. H.

Medical Officer
Macrae, Maj. J. L., *M.B.*

73rd Carnatic Infantry.

late 11th Madras Infantry.

[*Aurungabad.*]

"Carnatic," "Sholinghur," "Mysore," "Seringapatam," "Burma, 1885-87."

Uniform—Scarlet.
Facings—White.

Colonel.
Strickland, Maj.-Gen. W. G. M.

Commandant.
Bremner, Lt.-Col. H. J.

Double Company Commanders.
Loudon, Maj. J. A., 2nd in Comd.
Allenby, Maj. A. H.
Jackson, Maj. E. P.
Baker, Maj. H. R.

Double Company Officers.
Clark, Capt. C. H. B.
Burn, Capt. G. C.
Anderson, Capt. W. Corlett.
Jeffery, Lt. W. H., Qr.-Mr.
Broadbent, Lt. J. T. C., *Adjt.*
Murray, Lt. G. B.
Hart, Lt. R. R.
Spankie, 2nd Lt. C. G.

Medical Officer.
Hamilton, Capt. W. G.

74th Punjabis.

late 14th Madras Infantry.

The Dragon with the motto—

"*Ready and True.*"

[*Sangor.*]

"Carnatic," "Sholinghur," "Mysore," "Mahidpore," "China," "Burma, 1885-87."

Uniform—Scarlet.
Facings—Green.

Colonel.
Tyrrell, Lt.-Gen. F. H.

Commandant.
Jermyn, Lt.-Col. T.

Double Company Commanders.
Hoghton, Maj. F. A., 2nd in Comd.
Geoghegan, Maj. S., p.s.c.
Keyworth, Capt. W.
(i/c) *Alexander, Capt. A. V.*
Stansfeld, Capt. H. H. G.
Elliott, Capt. H. H
Cowan, Capt. A. G.

Double Company Officers.
Oldfield, Capt. G. E. B.
Dickson, Lt. E., *Adjt.*
Dawson, Lt. H. J. H.
Ardoino, Lt. J.
Watney, Lt. C. W.
Kunhardt, Lt. F. G.
Barnall, Lt. R.
Milne, 2nd Lt. H. W., Bedf. R.
Jukes, 2nd Lt. A. H.

Medical Officer.
Maidment, Lt.-Col. F. G.

75th Carnatic Infantry.

late 18th Madras Infantry.

[*Colombo, Ceylon.*

"Carnatic," "Sholinghur," "Mysore," "Afghanistan, 1878-80," "Burma, 1885-87."

Uniform—Scarlet.
Facings—Yellow

Colonel.

Commandant.
O'Donoghue, Lt.-Col. M. E.

Double Company Commanders.
Graham, Maj. S. E., 2nd in Comd.
Ffrench, Maj. T.
Colquhoun, Maj. H. W. C.
Beddek, Maj. E. E.

Double Company Officers.
Clarke, Maj. G. L. P.
Raven, Capt. A. W. N.
Kirkwood, Capt. A. T.
Ommanney, Capt. C. V. *Adjt.*
Miller, Capt. H.
Fraser, Capt. D'A. MacK.
Robinson, Lt. E. L. *Qr.-Mr*
Worlledge, Lt. N. A
Reyne, 2nd Lt. G. van R.

Medical Officer.
Russak, Capt. S. A.

Digitized by Google

Indian Infantry.

76th Punjabis.

late 16th Madras Infantry.

[*Secunderabad.*]

"Carnatic," "Sholinghur," "Mysore," "Seringapatam," "Ava," "Burma, 1886-87."

Uniform—Scarlet.
Facings—Green.

Colonel.

Hilton, Maj.-Gen. H. S.

Commandant.

McKay, Lt.-Col. T.

Double Company Commanders.

Dewing, Maj. R. H., 2nd in Comd.
Sillery, Maj. J. J. D.
Adye, Maj. D. R.
Bryce, Capt. D. G.

Double Company Officers.

Lyons, Capt. J. G.
Wilder, Capt. C. S. D.
Woodhouse, Capt. J. F.
Brett, Lt. W. G. A., *Adjt.*
Bone, Lt. A. F., *Qr.-Mr.*
Laing, Lt. S. Van R.
Dawson, Lt. A. G.
Owen, Lt. O.
Minniken, Lt. T. B.

Medical Officer.

Cameron, Capt. J. P.
Willcocks, Capt. R. D. *M.S.*
Hingston, Capt. C. A. F.

77th Moplah Rifles.

late 1st Bn. Moplah Rifles.

[*Bangalore.*]

"Carnatic," "Sholinghur," "Nagpore," "Burma, 1886-87."

Uniform—Dark Green.
Facings—Scarlet.

Commandant.

Double Company Commanders.

Kendall, Maj. J., 2nd in Comd.
Morris, Maj. G. M.
Kauntze, Maj. C. R.
How, Maj. A. P.

Double Company Officers.

Nethersole, Maj. A. R.
Pritchard, Capt. F. V. L.
Cox, Capt. C. E. S.
Morgan, Lt. H. A.
Don, Lt. F. A.
Bell, Lt. J. A. D.
Slater, Lt. D. McL
Jones, 2nd Lt. P. B., W. York R.
Leith-Ross, Lt. W.
Cleaver, 2nd Lt. C. R.

Medical Officer.

Kalawála, Lt.-Col. M. J.

78th Moplah Rifles.

late 2nd Bn. Moplah Rifles.

[*Ahmednagar.*]

"Burma, 1886-87."

Uniform—Dark Green.
Facings—Scarlet.

Colonel.

Gib, Gen. *Sir* W. A., *K.C.B.*

Commandant.

Double Company Commanders.

Banbury, Maj. W. E., 2nd in Comd.
Brown, Maj. W. H.
Cattell, Capt. G. L.

Double Company Officers.

Lyon, Capt. J. W. H.
Vaughan, Capt. L. E., *Adjt.*
Faris, Lt. J. G.
Norris, Lt. A. K.
Johnston, Lt. W.
Haughton, Lt. E. J. H.
Vernon, Lt. H. B.
Welch, 2nd Lt. F. H.
James, 2nd Lt. W. R.

Medical Officer.

Groube, Capt. G. P. T.

Attached.

Hay, Maj. H. T. H.

79th Carnatic Infantry

late 19th Madras Infantry

[*Cannanore.*]

"Carnatic," "Sholinghur," "Mysore," "Seringapatam," "Pegu," "Central India."

Uniform—Scarlet.
Facings—Yellow.

Commandant.

King, Lt.-Col. H.

Double Company Commanders.

Andrews, Maj. L. J., 2nd in Comd.
Denne, Maj. R. W. A.
Heffernan, Maj. H. W.
Pierce, Maj. F. G

Double Company Officers.

Hole, Capt. H. L.
Waring, Capt. E. H.
Shairp, Capt. *H. F.*
Mouat, Lt. & A. D. C., *Adjt.*
Dawson, Lt. H. H.
L'Estrange, Lt. E. B. *Qr.-M.*
Harris, Lt. H. A.

Medical Officer.

Warliker, Lt.-Col. D. P.

Digitized by Google

1871	1872	1873	1874

Units of the Indian Army.

80th Carnatic Infantry

late 21st Madras Infantry.

[*Poona.*]

"Carnatic," "Sholinghur," "Mysore," "Seringapatam."

Uniform—Scarlet.
Facings—Emerald Green.

Commandant.

Hitchins, Lt.-Col. C. H. M.

Double Company Commanders.

Hawks, Maj. T. B., 2nd *in Comd.*
Connell, Maj. C. E. H.
Paxton, Maj. A. F. P.
Prince, Maj. W. C. S.
Hodding, Maj. J. S.

Double Company Officers.

Pennell, Capt. R. H. E.
Searle, Capt. A. V.
Reece, Capt. J. D.
Firth, Capt. H. V.
Logan, Capt. L. S.
Norris, Lt. H.
Baxter, Lt. P. R. E.
Phythian-Adams, Lt. E. G. P.

Medical Officer.

Graves, Maj. D. H. McD. *M.B.*

81st Pioneers.

late 21st Madras Pioneers.

[*Aden.*]

"Mysore," "Seringapatam," "Nagpore," "Afghanistan, 1878-80," "Burma, 1885-87," "Punjab Frontier," "Tirah."

Uniform—Scarlet.
Facings—White.

Commandant.

Churchill, Lt.-Col. F.

Double Company Commanders.

s. *Hendley, Maj. C. E.*, 2nd *in Comd.*
Stevens, Maj. N. M. C.
Scott-Elliot, Capt. C. R.
McWatters, Capt. G. A., *Adjt.*
Reid, Capt. W. D.

Double Company Officers.

i.v. Farley, Capt. W. H. La T.
Watson, Lt. H. R., *Adjt.*
Rae, Lt. M. E.
Fennell, Lt. A. E. S.
Cochran, Lt. G. W., *Qr.-Mr.*
Alexander, Lt. C.
Meek, Lt. A. S.
Thackwell, Lt. A. C. A.
Bean, Lt. M. G.

Medical Officer.

Brown, Capt. H. R.

82nd Punjabis.

late 22nd Madras Infantry.

[*Belgaum.*]

"Mysore," "Seringapatam," "Ava."

Uniform—Scarlet.
Facings—Green.

Commandant.

Maxwell, Lt.-Col. R. M.

Double Company Commanders.

Tighe, Bt. Lt.-Col. M. J., *D.S.O.*, 2nd *in Comd.*
Pritchard, Maj. H. E.
Hodgson, Maj. W. G.
Priestley, Maj. C. E. N.
Greig, Capt. W. B.
Milne, Capt. J. W.

Double Company Officers.

Morris, Capt. C. T.
Baker, Lt. R. G., *Adjt.*
Walker, Lt. A. M. E. H. T.
Rowlandson, Lt. H. W.
Howell, Lt. N. E., *Qr.-Mr.*
Archibald, Lt. G. F.
Thompson, Lt. C. M.
Budden, Lt. J. A.

Medical Officer.

Bhola Nauth, Capt.
O'Keefe, Capt. D. S. A., *M.B.*

Attached.

Reilly, 2nd Lt. H. L.

83rd Wallajahbad Light Infantry.

late 23rd (Wal'ajahbad) Madras Light Infantry.

"*Now or Never.*"

[*Bellary.*]

"Seringapatam," "Nagpore," "Burma, 1885-87."

Uniform—Scarlet.
Facings—Emerald Green.

Commandant.

Lewis, Lt.-Col. D. S.

Double Company Commanders.

Lilly, Maj. G. W., 2nd *in Comd.*
Howe, Maj. R. B. B.
Dallas, Maj. J. S.

Double Company Officers.

Hope, Capt. A. V. W., *Adjt.*
Awes, Capt. L. H. R.
Pritchard, Lt. B. E. A.
Phillips, Lt. L.
Boys, Lt. H. C.
Spooner, Lt. J. de S., *Qr.-Mr.*
Warden, 2nd Lt. W. R.

Medical Officer.

Burton, Lt.-Col. J. A.

Attached.

Vickers, Maj. H.

Digitized by Google

1875	1876	1877	1878

Indian Infantry.

84th Punjabis.

late 24th Madras Infantry.

The Elephant.

[*Multan.*]

"Seringapatam," "Assaye," "Bourbon."

Uniform—Scarlet.
Facings—Green.

Commandant.
Crowther, Lt.-Col. R. T.

Double Company Commanders.
Thomas, Maj. H. St. G.
Grimshaw, Maj. E. W.
Wheeler, Capt. J. C. M.

Double Company Officers.
Morris, Capt. G. M.
Crawford, Capt. A. G.
Lloyd, Capt. K. H.
Moberly, Capt H. S., *Adjt.*
Hodgson, Lt. F. F.
Harper, Lt. A. F.
D'Aguilar, Lt. C.
Brown, Lt. C. A., *Qr.-Mr.*
Hickie, Lt. H. W.
Monck-Mason, Lt. G. N. G.

Medical Officer.

Attached.
Wintle, Maj. FitzH.

86th Carnatic Infantry.

late 26th Madras Infantry [*Trichinopoly.*]

"Nagpore," "Kemendine," "Ava," "Pegu," "Burma, 1885-87."

Uniform—Scarlet.
Facings—Emerald Green.

Colonel.
Williams, Lt.-Gen. D. W.

Commandant.
Stirling, Maj. W. G. H.

Double Company Commanders.
Mercer, Maj. W. H. W.
Codrington, Maj. E.
Jeffcoat, Maj. F. H. H.

Double Company Officers.
Lyne, Maj. C. V. N.
Kauntze, Capt. B. C., *Adjt.*
Lawrenson, Lt. W. R.
i.v. Raven, Lt. J. P. A.
Patrickson, Lt. D. M.
Jones, Lt. L. A. M.
Frere, Lt. A. G.
Berkeley, Lt. R. E. G., *Adjt.*
Leman, Lt. F. B., *Q. Mr.*

Medical Officer.
Bennett, Lt.-Col. C. H., *M.D.*

Attached.

87th Punjabis.

late 27th Madras Infantry.

[*Jhansi.*]

"Mahidpore," "Lucknow," "Burma, 1885-87."

Uniform—Scarlet.
Facings—Green.

Colonel.
Smith, Lt.-Gen. C. J.

Commandant.
Hancock, Lt.-Col. F. H.

Double Company Commanders.
Brown, Maj. R. J. R., *2nd in Comd.*
Kaye, Maj. W. J. P.
Burton, Maj. F. N.
Prevost, Capt. G. H.
Gabbett, Capt. A. C.

Double Company Officers.
Delmé-Radcliffe, Capt. S. A., *Adjt.*
i.v. Perrin, Capt. C. L.
Bruce, Capt. J. M.
Withers, Capt. C. McG.
Kendall, Lt. S. R. G.
Coates, Lt. V.
Scale, Lt. J. D.
Scott, Lt. T. H.
Bailie, Lt. S. M. H.
Carroll Lt. B. M.
Murray, 2nd Lt. J. E.

Medical Officer.
O'Neill, Capt. P. L.

Attached.
Pritchard, Maj. H. E.

88th Carnatic Infantry.

late 28th Madras Infantry.

[*St. Thomas Mount.*]

"Mahidpore," "Nagpore," "Ava," "China, 1900."

Uniform—Scarlet.
Facings—Yellow.

Commandant.
Dawes, Lt.-Col. W. M.

Double Company Commanders.
Jackson, Maj. E.M., *2nd in Comd.*
Domenichetti, Maj. F. H.
Oakes, Maj. G. R.
Keays, Maj. R. W. C.

Double Company Officers.
i.v. Boome, Maj. E. H.
Field, Capt. C. D.
Branson, Capt. V. H.
Ruel, Lt. W. G.
Coleridge, Lt. P. L.
Fuller, Lt. J. H. M., *Adjt.*
Hill, Lt. H. A.
Spitta, Lt. J. C.

Medical Officer.
Eyre, Lt.-Col. M. S., *M.B.*

Digitized by Google

1879	1880	1881	1882

Units of the Indian Army.

89th Punjabis.

ate 29th Burma Infantry.

[*Mandalay.*]

Uniform—Drab Serge.
Facings—Blue.

Commandant.

D[illegible] Grant, Lt.-Col. C. J. W.

Double Company Commanders.

Maiswaring. Maj. C. V., 2nd in Comd.
Campbell, Maj. L. W. Y.
Murray, Maj. E. R. B.
Strahan, Maj. G. A.
Prentis, Capt. W. S., *Adjt.*

Double Company Officers.

Gaskell, Capt. T. K.
Geoghegan, Capt. N. M., *Adjt.*
Timbrell, Lt. T.
Stuart, Lt. D. N.
Wood, Lt. P. *Qr.-Mr.*
Scruby, Lt. W. S. J.
Engledue, Lt. R. S.
Crawford, Lt. J. D.
Watts, Lt. N. H. L.
Gould, Lt. S. C.

Medical Officer.

White, Capt. M. F., *M.B.*

90th Punjabis.

late 30th Burma Infantry.

[*Rangoon.*]

"Ava," "Afghanistan, 1878-80," "Burma, 1885-87."

Uniform—Drab Serge.
Facings—Black.

Colonel.

Osborn, Lt.-Gen. W.

Commandant.

Keate, Lt.-Col. C. E.

Double Company Commanders.

Baldwin, Maj. A. C., *2nd in Comd.*
Ward, Maj. G. A.
Mockler, Maj. G. H. G. (*attd. Russian Army*)
Savi, Maj. R. J. T.

Double Company Officers.

Jackson, Capt. H. W.
McGill, Capt. H. E.
Apthorpe, Lt. E. H. F.
Butterfield, Lt. E.
Dawes, Lt. A. I.
Todd, Lt. O. E., *Adjt.*
Strong, Lt. J. D.
Hancock, Lt. E. S.
Musgrave, Lt. G. C. B.
Summers, *Lt.* G. H.
Prothero, Lt. J. E. D.
Morris, Lt. D. B.

Medical Officer.

Marr, Capt. C. F., *M.B.*

Attached.

Thyne, Lt. W.
Savage, Lt. T. G. P.

91st Punjabis (Light Infantry).

late 31st Burma Light Infantry.

"*Now or Never.*"

[*Bhamo.*]

"Mahidpore," "China, 1900."

Uniform—Drab.
Facings—Cherry.

Commandant.

Keary, Bt. Col. H. D'U., *D.S.O., A.D.C.*

Double Company Commanders.

Williams, Maj. A. H., *2nd in Comd.*
i.v. Williams, Maj. C. H.
Harnett, Maj. C.
Murray, Maj. A. B.
Basevi, Maj. W. H. F.
Barnett, Capt. H. J. de B.

Double Company Officers.

Hilson, Capt. R. J., *Adjt.*
Day, Lt. A. D.
Dease, Lt. C. E.
Barnett, Lt. W. H.
Dudley, Lt. D.
Maunsell, Lt. I. O'G.
Wilcox, Lt. H. B. F.
Wilkinson, Lt. T. O.
Senior, Lt. A. M.
Broome, 2nd Lt. W. G. K.

Medical Officer.

Brassey, Capt. L. P.

Attached.

Skinner, Lt. R. H.

92nd Punjabis.

late 32nd Burma Infantry.

[*Rangoon.*]

"Ava."

Uniform—Drab Serge.
Facings—White.

Commandant.

Hastings, Bt. Col. H. S., *C.B., D.S.O.*

Double Company Commanders.

Rainsford, Maj., J. A. G. *2nd in Comd.*
Nisbett, Maj. W. G.
Harington, Maj. H. H.
Haughton, Capt. H. L.

Double Company Officers.

Nangle, Capt. M. C.
Burne, Capt. L. E. L.
Lakin, Lt. J. H. F.
Rugg, Lt. H. M.
Stacey, Lt. W. R. B.
Cloete, *Lt.* H. D., *Qr.-Mr.*
Fox-Male, Lt. W. C. E. T.
Hastings, Lt. W. H., *Adjt.*
Finnie, 2nd Lt. *(Lt. in Army)* A. McL.
Fawcett, Lt. R. B.

Medical Officer.

Mathew, Capt. C. M.
Talbot, Capt. R. F. C., *M.B., F.R.C.S.I.* (*attd.*)

Attached.

Rebsch, Lt. W. K.

Digitized by Google

1883	1884	1885	1886
Indian Infantry.			
93rd Burma Infantry.	**94th Russell's Infantry.**	**95th Russell's Infantry.**	**96th Berar Infantry.**
late 83rd Burma Infantry.	*late* 1st Infantry, Hyderabad Contingent.	*late* 2nd Infantry, Hyderabad Contingent.	*late* 3rd Infantry, Hyderabad Contingent.
[*Mandalay.*]	[*Fort Sandeman.*]	[*Singapore.*]	[*Secunderabad.*]
	"Mahidpore," "Nowah."	"Mahidpore," "Nowah," "Burma, 1885-87."	"Nowah," "Central India," "Burma, 1885-87."
Uniform—Drab Serge. *Facings*—Yellow.	*Uniform*—Scarlet. *Facings*—Dark Green.	*Uniform*—Scarlet. *Facings*—Dark Green.	*Uniform*—Scarlet. *Facings*—Dark Green.
Commandant.	*Colonel.*	*Commandant.*	*Commandant.*
Radcliff, Lt.-Col. S. G.		Whittall, Lt.-Col. F. V.	Macdonald, Lt.-Col. C. H
	Commandant.		
	Salton, Lt.-Col. H. G.		
Double Company Commanders.		*Double Company Commanders.*	*Double Company Commanders.*
Stevens, Maj. S. R., 2nd in Comd.			Lane, Maj. H. P., 2nd in Comd.
Hurly, Maj. M. R.	*Double Company Commanders.*	Lowther, Maj. H.	Bourchier, Maj. A. C. F.
Whitehead, Maj. J. H		Roberts, Maj. A.	Benton Maj. C. C.
Carleton, Capt. H. A.	Burton, Maj. R. G., 2nd in Comd.	*Browning*, Capt. *T. C.*	*Nangle*, Capt. *M. C.*
	Major, Maj. F. F.		Kennedy, Capt. J. E.
	Pipon, Maj. F. H.		
	Coke, Maj. A. H.		
	Dobbs, Capt. C. F.		
Double Company Officers.		*Double Company Officers.*	*Double Company Officers.*
Corbett, Capt. H. G. L.		Nicholas, Capt. S. H. E.	Oliphant, Capt. E. H., *Adjt.*
Simpson, *Capt. W. H.*	*Double Company Officers*	Pratt, Capt. R. G. W.	Whitchurch, Lt. R. H. S., *Qr. Mr.*
Ricketts, Lt. H. W. F., *Adjt.*	Burton, Capt. A. R., *Adjt.*	*Jones*, Capt. *T. W. E.*	Conry, Lt. J. de L.
Morgan, Lt. R. E., *Qr.-Mr.*	*Lane, Capt. W. H.*	Rennick, Capt. R. W. deC.	Coningham, Lt. M. E.
Bord, Lt. E.	*Marriott, Capt A. S.*	*Richards*, Capt. W. P.	Rollo, Lt. L. D.
Alves, Lt. J. W. J., K O. Sc> Bord.	*Ellis, Lt S. G. V.*	Andrews, Lt. W., *Adjt.*	Apthorp, Lt. S. E
Barrett, Lt. G. H. J.	Martin, Lt. J.	De Gruchy, Lt. F. A. L.	Spence, Lt R. B.
Dyer, Lt. F. L.	Molony, Lt. O. H. C.	Clarke, Lt. R. C	Reynolds, 2nd Lt. E. W.
Summers, Lt. G. H.	Goult, Lt. P. J.	Comyn Lt. G. V.	
	Greenhouse, 2nd Lt. F.S		
	Morrell, 2nd Lt. H. G.		
			Medical Officer.
Medical Officer.	*Medical Officer.*	*Medical Officer.*	Foster, Capt. R.B.B., *M B.*
Strickland, Maj. P. C. H.	Browne, Capt. E. W.	Knox, Capt R. W., *M.B.*	Babington, Lt. J. W. H (*atid.*)

Digitized by Google

1887	1888	1889	1890

Units of the Indian Army.

97th Deccan Infantry.

late 4th Infantry Hyderabad Contingent.

[*Bolarum.*]

"Nagpore."

Uniform—Scarlet.
Facings—Dark Green.

Commandant.

Hardy, Maj. F. H.

Double Company Commanders.

Rea, Maj. F. W., 2nd *Comd.*
Ward, Maj. T. M.
Elkwood, Maj. T. M.
Lloyd, Maj. W. H. E.

Double Company Officers.

s.c. *Glasfurd, Capt. A. I. R.*
Preston, Capt. W. J. P.
Hardinge, Lt. H. R. von D.
Noake, Lt. A. S.
Kirkwood, Lt. W. C., *Adjt.*
Radle, Lt. J. L., *Qr.-Mr.*
Leapingwell, Lt. H. B.
Mackenzie, Lt. C. A. C.
Cavendish, Lt. G. L. J.
Loch 2nd Lt. P. G.
Jenkins, 2nd Lt. R. A.

Medical Officers.

98th Infantry.

late 5th Infantry Hyderabad Contingent.

[*Aurungabad.*]

"Central India."
"China, 1900."

Uniform—Scarlet.
Facings—Dark Green.

Commandant.

Leonard, Lt.-Col. A. W.

Double Company Commanders.

Fraser, Maj. G. S., 2nd *in Comd.*
Burton, Capt. R. W.
Tregear, Capt. V. F. W.
Pye, Capt. W. E.

Double Company Officers.

Cotton, Capt. W. L.
Palmer, Capt. G. S.
James, Capt. H. C. M. N.
Stewart, Lt. A. F.
Wright, Lt. G. D.
Young, Lt. M. J. D.
Taylor, Lt. N. C.
Mitford, Lt. J. P., *Adjt.*
Hall, Lt. B. H., *Qr.-Mr.*
Carey, Lt. J. E.

Medical Officer.

Greany, Lt.-Col. H., *M.D.*

99th Deccan Infantry.

late 6th Infantry Hyderabad Contingent.

[*Bolarum.*]

Uniform—Scarlet.
Facings—Dark Green.

Commandant.

Hawks, Lt.-Col. G. W. S.

Double Company Commanders.

Priestley, Maj. G. W. 2nd *in Comd.*
Wood, Maj. E. J. M.
Davis, Maj. E. N.
Perry, Capt. G. E. J.
Davidson, Capt. F. D.
Hobson, Capt. A. C., Adjt.
Luxmoore, Capt. C. de J.

Double Company Officers.

Salmon, Lt. W. H. B., Qr.-Mr.
Hext, Lt. G. T. B.
Redman, Lt. H. E.
Morgan, Lt. G. H.
Sinclair, Lt. M. E.
Ward, Lt. B. S., *Qr.-Mr.*
Phillimore, Lt., F. G.
Hinde, Lt. H. T. L.

Medical Officer.

Sharman, Maj. R. H.

101st Grenadiers.

late 1st Bombay Grenadiers.

The White Horse.

[*Mhow.*]

"Mangalore," "Mysore," "Hyderabad," "Kandahar, 1880," "Afghanistan, 1878-80," "Burma, 1885-87," "Somaliland, 1902-04."

Uniform—Scarlet.
Facings—White.

Colonel.

Anderson, Gen. *Sir* H.S., *K.C.B.*

Commandant

Searle, Lt.-Col. A. E. S.

Double Company Commanders.

Betham, Maj. R. M., 2nd *in Comd.*
Rolland, Capt. G. M.
Bidwell, Capt. R. F.
Tatum, Capt. H.
Carter, Capt. H. A.
Roberts, Lt. W. E., *Adjt.*
Johnstone, Lt. F. A. B.

Double Company Officers.

Bean, Lt. J. A.
Brown, Lt. F. G.
Beaumont, Lt. S. J. G.
Norton, Lt. W. R. T.
Hogg, Lt. I. D. M., *Qr.-Mr.*
Park, 2nd Lt. A. K.
Duke, Lt. O. A.
Bevington, 2nd Lt. L. F.

Medical Officer.

Jenney, Maj. G. W. *M.B.*

Digitized by Google

1891	1892	1893	1894

Indian Infantry.

102nd (King Edward's Own) Grenadiers.

late 2nd Prince of Wales's Own Bombay Grenadiers.

The Plume of the Prince of Wales—The Sphinx—The Royal Cypher.

[*Mhow.*]

"Egypt," "Kirkee," "Koregaum," "Abyssinia,"

Uniform—Scarlet.
Facings—White.

Colonel-in-Chief.
THE KING.

Colonel.
Edwardes, Gen. *Sir* S. de B., *K.C.B.*

Commandant.
Mitchell, Lt.-Col. G. W.

Double Company Commanders.
Stewart, Maj J. F., *2nd in comd.*
Lock, Maj. F. R. E.
Edwardes, Capt. A. C.
Trotter, Capts. E. G. S.

Double Company Officers.
May, Lt. J. P.
Oakes, Lt. T. T.
Warton, Lt. C. P. F.
Qr.-Mr.
Twomy, Lt. J.
Brown, Lt. C. K. V.
Oliver, Lt. G. G.
Coates, Lt. S. B.

Medical Officer.
McPherson, Capt. G., *M.B.*

103rd Mahratta Light Infantry.

late 3rd Bombay Light Infantry.

[*Belgaum.*]

"Mysore," "Seedaseer," "Seringapatam," "Beni-Boo-Ali," "Punjab," "Mooltan," "Goojerat," "Abyssinia."

Uniform—Scarlet.
Facings—Black.

Colonel.
Mander, Maj.-Gen. F. D.

Commandant.
DeLisle, Lt.-Col. G. deS.

Double Company Commanders.
Sartorius, Maj. G. C. F., *2nd in Comd.*
Garratt, Capt. H. S.
Ross, Capt. H.
Orichton, Capt. McV., Adit.
Thorne, Lt. A. C. D.

Double Company Officers.
Greenstreet, Lt. F. G., *Qr.-Mr.*
Wilson, Lt. J. H. G.
Hughes, Lt. G. R.
Rice, Lt. G. D.
Powell, Lt. D. H.
Dent, Lt. W.
Dickson, Lt H. R. P.
Brodie, Lt. H. G.
Goldfrap, 2nd Lt. H. W

Medical Officer.
Basu, Maj. B. D.

104th Wellesley's Rifles.

late 4th Bombay Rifles.

[*Hyderabad.*]

"Mysore," "Seringapatam," "Bourbon," "Beni-Boo-Ali," "Punjab," "Mooltan," Persia," "Reshire," "Bushire," "Khooshab," "Candahar," "Central India," "Kandahar, 1880," "Afghanistan, 1879-80," "British East Africa, 1896."

Uniform—Rifle Green.
Facings—Scarlet.

Colonel.
Bannerman, Gen. W., *C.B.*

Commandant.
Tritton, Lt.-Col. C.

Double Company Commanders.
Walton, Maj W. C., *2nd in Comd.*
Sangster, Maj. A. B.
Ford, Maj. C. A. W.
Bailey, Capt. G.
Scott, Capt. W.
Butler, Capt. H. M., Adjt.

Double Company Officers.
Byrne, Lt. E. G. J.
Christie, Lt. H. G. F.
Rendall, Lt. J. C. S.
Grant-Smith, Lt. H G. H.
Leckie, Lt. C. T. Mac R.
Maclean, Lt. G. G. C., *Qr.-Mr.*
James, Lt. F. H.
Chadwick, Lt. F. J.
Cheeke, Lt. A. M. M.
Dormer, 2nd Lt. J. G.
Manners, 2nd Lt. C. M. S.
Stoddart, 2nd Lt. G.

Medical Officer.
Christian, Capt. J. B.

Attached.
Nepean, Maj. H. E. C.B.

105th Mahratta Light Infantry.

late 5th Bombay Light Infantry.

[*Karachi.*]

"Mysore," "Seedaseer," "Seringapatam," "Beni-Boo-Ali," "Kahun," "China, 1860-62," "Afghanistan 1879-80," "Burma, 1885-87."

Uniform—Scarlet.
Facings—Black.

Colonel.
Hogg, Lt.-Gen. *Sir* A. G. F., *K.C.B.*

Commandant.
Beale, Lt.-Col. A.

Double Company Commanders.
Chitty, Maj. E. R. I.
Grace, Maj. C. H. C.
Nuttall, Capt. M. E.

Double Company Officers.
Waller, Capt. A. A. P.
Morris, Lt. C. O.
Delmé-Radcliffe, Lt A. *Adjt.*
White, Lt. A. W.
Kilgour, Lt. H. F.
Ford, Lt. G. N.
Monteith, Lt. M. E. C. V. S.
Benton, Lt W. B.
Richardson, Lt. G. G.
MacKenzie, 2nd Lt. E. G.

Medical Officer.
McPherson, Capt. J., *M.B*

Digitized by Google

1895	1896	1897	1898
Units of the Indian Army.			
106th Hazara Pioneers.	**107th Pioneers.**	**108th Infantry.**	**109th Infantry**
	late 7th Bombay Pioneers.	*late* 8th Bombay Infantry.	*late* 9th Bombay Infantry.
[*Sikh*].	[*Kirkee.*]	[*Deesa.*]	[*Santa Cruz.*]
"Mysore," "Seedaseer," "Seringapatam," "Beni-Boo-Ali," "Burma, 1885-87."	"Mysore," "Hyderabad," "Afghanistan, 1879-80."	"Mysore," "Seringapatam," "Punjab," "Moolta." "Afghanistan, 1879-80."	
Uniform—Drab. *Facings*—Red.	*Uniform*—Scarlet. *Facings*—White.	*Uniform*—Scarlet. *Facings*—White.	*Uniform*—Scarlet. *Facings*—Black.
Commandant. Jacob, Lt.-Col. C. W.	*Commandant.* Aplin, Lt.-Col. P. J. H., *D.S.O.*	*Commandant.* Montgomery, Lt.-Col. C. A. S.	*Colonel.* Hanson, Maj.-Gen. G. W.
			Commandant Hazelgrove, Lt.-Col. H. S
Double Company Commanders. Elphinstone, Maj. A. P. A., *2nd in Comd.* Carter, Maj. G. L. Barratt, Capt. E. B. *Bickford, Capt. W. W.* Hawkes, Capt. W. C. W.	*Double Company Commanders.* Creagh, Maj. A. H. D., *2nd in Comd.* Fisher, Capt. F Rav Capt. A. Keelan. Capt. H. P.	*Double Company Commanders.* Nepean, Maj. H E.C.B., *2nd in Comd.* Cunningham, Maj. P. H. Saulez, Maj. E. Elderton, Maj. M.D	*Double Company Commanders.* Walker, Maj. H. G., *2nd in Comd.* Searle, Maj. P. C. Darley, Capt. J. R. Wooldridge, Capt. H. C
Double Company Officers. Peart, Capt. C. L., *Adjt* Ashburner, Capt. H. W. s.c. *Grant, Capt. G. P.*, D.S.O. Meiklejohn, Lt. W. L. S. *Qr.-Mr.* Wyatt, Lt. E. R. C. Manners, Lt. R. H. H. Turner, Lt. H G Blackwell, 2nd Lt H. Lang, 2nd Lt. L. E.	*Double Company Officers.* *Bigg-Wither, Capt. F.* Pike, Lt. C. S. Marjoribanks, Lt. R. D. *Adjt.* McLaughlin, Lt. W. P. M. D., *Qr-Mr.* Sterndale-Bennett, Lt. J. Ashfield, Lt. P. Davis, Lt. C. T. Biscoe, Lt. J. V. M., York. and Lanc. R. Griffith, Lt. L. Mangin, Lt. E. B.	*Double Company Officers.* Fellows, Capt. C. S. Strong, Capt. H. P. *Adjt* Field, Lt. C. P. C. F., *Qr.-Mr.* Miller, Lt. F. McMurray, Lt. R. S. J. Dodd, Lt. P. C. R. Gompertz, 2nd Lt. M. L. A. Beaman, 2nd Lt. A. A. H. Ford, 2nd Lt. E. G.	*Double Company Officers.* *Tatum, Capt. H.* Barr, Lt. J. H V., *Adjt.* Smith, Lt. C. A. J. *Kirby, Lt. J. T.* Bannatyne, Lt. F. C. Mackrell, Lt. A. Paige, Lt. C. P. Lake, Lt. M. C. Elphinston, 2nd Lt. W. G.
Medical Officer. *Moore, Maj. C. M.*, M.D.	*Medical Officer.* Baines, Capt. E. F. E.	*Medical Officer.* Tucker, Capt. E. F. G.	*Medical Officer.* Cox, Capt. W. H., *D.S.O*

Digitized by Google

Indian Infantry.

110th Mahratta Light Infantry.

late 10th Bombay Light Infantry.

[*Ahmednagar*]

"Central India," "Abyssinia," "Afghanistan, 1879-80."

Uniform—Scarlet.
Facings—Black.

Colonel.
James, Gen. H. H.

Commandant.
Caulfeild, Lt.-Col. F. W. J.

Double Company Commanders.
Dunn, Maj. H. C. B., *2nd in Comd.*
Britten, Maj. T. K.
Hill, Capt. H. C.
Heath, Capt. P. M.

Double Company Officers.
Mawbray, Lt. C. H.
Branson, Lt. L. H
Davis, Lt. G. E. P., *Adjt.*
Shuttleworth, Lt. R. G.
Barrett, Lt. C. C. J.
Dunn, Lt. A. D.
Montefiore, Lt. C. S.

Medical Officer.
Stephen, Capt. L. P., *M.B.*

112th Infantry.

late 12th Bombay Infantry.

[*Nasirabad.*]

"Kirkee," "Meeanee," "Hyderabad," "Central India."

Uniform—Scarlet.
Facings—Yellow.

Commandant.
Hartigan, Lt.-Col. E. R.

Double Company Commanders.
s. Edwardes, *Maj. S. M.*, D.S.O.
Bolton, Maj. A. H.
Fenn, Capt. M. H McB.
Shoubridge, Capt C. A. G.
Gibson, Lt. R. H.

Double Company Officers.
Bodkin, Lt. L. F., *Adjt*
Seaton, Lt. F. D. B., *Qr.-Mr.*
Thompson, Lt. A.
Cole, Lt. A. G. McC.
Budgen, Lt. H. V.
Tree, Lt. H. B. Le D.

Medical Officer.
Gidney, Capt. H. A. J.

113th Infantry.

late 13th Bombay Infantry.

The Sphinx.

[*Bombay.*]

"Egypt," "Kirkee," "Beni-Boo-Ali," "Central India," "Afghanistan, 1879-80."

Uniform—Scarlet.
Facings—Yellow.

Colonel.
Mallaby, Lt.-Gen. R.

Commandant.
Hogge, Lt.-Col. G.

Double Company Commanders.
Nurse, Lt.-Col. C. G., *2nd in Comd.*
Reed, Maj. E. M.
Lloyd-Jones, Maj. F. L.
Lash, Capt. A. O.

Double Company Officers.
Redl, Capt. E. A. F.
Musson, *Capt. S. P*
Adler, Lt. B. I. H.
Gannon, Lt. C. B., *Adjt.*
Fenton, Lt. L. S.
Parkin, Lt. J. F.
Biggs, Lt. S. C.
Palmer, Lt. W. G., *Qr.-Mr.*
Gore, Lt. F. L.

Medical Officer.
Keys, Capt. W. D. A.

Attached
Greig, Lt. R. M.

114th Mahrattas

late 14th Bombay Infantry

[*Poona.*]

Uniform—Scarlet.
Facings—Yellow.

Colonel.
Iredell, Lt.-Gen. F. S.

Commandant.
Mosse, Lt.-Col. W. C. M.

Double Company Commanders.
Wilkins, Maj. E. G. R. *2nd in Comd.*
Widdicombe, Maj. F.
Light, Capt. W. A.

Double Company Officers.
Steen, Capt. H. C.
Butler, Lt. C. W.
Wilson, Lt. R. C.
Neale Lt. W. G.
De la Motte, Lt. R. B.
Airy, Lt. J. C., *Qr.-Mr.*
Weaver, Lt. R.
Carlisle, 2nd Lt. J. E. G.
Trail, 2nd Lt. W. S.

Medical Officer.
Thomson, Maj. G. S.
Malcomson, Lt. G. E. *M.D. (attd.)*

Digitized by Google

Units of the Indian Army.

116th Mahrattas.

late 16th Bombay Infantry.

[*Aden.*]

"Afghanistan, 1879-80"
"British East Africa, 1901."

Uniform—Scarlet.
Facings—Yellow.

Commandant.

Legh, Lt.-Col. P. R.

Double Company Commanders.

Mead, Maj. H. R., 2nd *in Comd.*
Schneider, Maj. R. P. C.
Jacob, Maj. W. S.
Bridges, Bt. Maj. A. H., *p.s.c.*

Double Company Officers.

Hunter, Capt. W. J. H.
Stewart, Capt. A. F.
Holmes, *Lt.* C. W. A.
Harrison, Lt. A. P.
Shine, Lt. E.
Pratt, Lt. J. A.
Wayman, Lt. W. L.
Connell-McDowell, Lt. A. E. J.
Cook, Lt. W. K.
Ayscough, Lt. G. M., S. Lan. R.

Medical Officer.

Whitcombe, Maj. E. G. R.

117th Mahrattas.

late 17th Bombay Infantry.

[*Kamptee.*]

Uniform—Scarlet.
Facings—Yellow.

Commandant.

Whyte, Lt.-Col. C. W. F.

Double Company Commanders.

MacGeorge, Maj. H. K.
a. *Lester, Maj. O. D.*
Codrington, Capt. H. O.
Robinson, Capt. C. E. B.

Double Company Officers.

Lennox, Capt. G. M.
Elphinstone-Dalrymple, Capt. E. A.
Carroll, Lt. H. O.
Green-Armytage, Lt. P. D.
Leared, Lt. P. L.
Hall, Lt. E. G.
Standbridge, Lt. C. H.
Potter, Lt. R. J. K.
Wellborne, Lt. C. de M., *Qr.-Mr.*
Byrch, Lt. A. E. B.

Medical Officer.

Ricketts, Maj. W. S. P.
Goll, Capt. D. P., *M.B.*

119th Infantry (The Mooltan Regiment).

late 19th Bombay Infantry.

[*Hong Kong, S. China.*]

"Ghuznee," "Afghanistan," "Punjab," "Mooltan," "Goojerat," "Kandahar, 1880," "Afghanistan, 1878-80."

Uniform—Scarlet.
Facings—Yellow.

Colonel.

Wardrop, Maj.-Gen. A.

Commandant.

Aitken, Lt.-Col. A. E.

Double Company Commanders.

Chitty, Maj. W. W., 2nd *in Comd.*
Lowis, Maj. H. E.
a. *Pocock, Capt. P. F.*
Adamson, Capt. J. T. G.
Kriekenbeek, Capt. E. E.

Double Company Officers.

D'Oyly, Capt. J.
Hitchens, Capt. O. D.
Hodgson, Lt. W. R., *Adjt.*
Lethbridge, Lt. T. C., *Qr.-Mr.*
Stainton, Lt. T. H.
Taylor, Lt. J. McL. G.
Lockhart, Lt. B. S.

Medical Officer.

Tuke, Capt. A. W.

Attached.

Hutchison, Capt. G.

120th Rajputana Infantry.

late 20th Bombay Infantry

[*Baroda.*]

"Persia," "Reshire," "Bushire," "Khooshab."

Uniform—Scarlet.
Facings—Yellow.

Colonel.

Hore, Maj.-Gen. W.

Commandant.

Kettlewell, Lt.-Col. A.

Double Company Commanders.

Knatchbull, Maj. G. W. O., 2nd *in Comd.*
Hill, Maj. J. R.
Barclay, Capt. P. C. R.
Casserly Capt. J. H.

Double Company Officers.

Calvert, Capt. R. T. C.
Rudkin, Capt. H. E., *Adjt.*
Hore, Lt. W. B.
Balderston, Lt. H. A.
Sargent, Lt. A. E. E.
Macready, Lt. W.
Creagh, Lt. A. O.
Thew, 2nd Lt. N. V.
Cumming, Lt. E. J.
Studdy, 2nd Lt., H. A.

Medical Officer.

Thompson, Capt. F. S. C

Attached.

Lockhart, Lt B. S.

Digitized by Google

Indian Infantry.

121st Pioneers

late 21st Bombay Pioneers.

Crossed Axes.

[*Poona.*]

"Persian Gulf." "Beni-Boo-Ali." "Burma." "Aden." "Hyderabad." "Punjab." "Abyssinia."

Uniform—Scarlet.
Facings—Emerald Green.

Commandant.
Foster, Maj. L. M.

Double Company Commanders.
Carnegy, Maj. C. G., 2nd *in Comd.*
Burrard, Maj. C.
Heale, Capt. E. N.
Greig, Capt. J. G

Double Company Officers.
Daldy, Capt. A. W.
Ellis, Capt. A. C. B. B.
Baldwin, Lt. F. E. W.
Hathornthwaite, Lt. J. C., *Qr.-Mr.*
Togwell, Lt. W. B.
Harley, Lt. A. B.
Macleod, Lt. W. B.
Cooper, Lt. G. C., *Adjt.*
Heyland, Lt. G. D.
Graham, Lt. J. S.
Sheringham, Lt. A. T.

Medical Officer.
Sarkies, Lt.-Col. C. J., *M.B.*

Attached.
Gover, Lt. A. C.

122nd Rajputana Infantry.

late 22nd Bombay Infantry.

[*Mhow.*]

"China, 1900."

Uniform—Scarlet.
Facings—Emerald Green.

Commandant.
Baillie, Bt. Col. R.

Double Company Commanders.
Hatherell, Maj. W. G., 2nd *in Comd.*
Ayerst, Maj. W.
Nurse, Maj. H. H.
Labertouche, Capt. G. N. L.

Double Company Officers.
Melville, Capt. A.
Hutchison, Capt. G.
Beyts, Lt. R. F. S.
Lloyd, Lt. W. H. A., *Adjt.*
Reilly, Lt. B. R.
Shaw, Lt. C. T.
Wodehouse, *Lt.* A. P.
Hickie, Lt. O. C.
Middlemass, Lt. G. de S. H.

Medical Officer.
Price, Capt. R. H.

123rd Outram's Rifles.

late 23rd Bombay Rifles.

[*Rajkot.*]

"Kirkee." "Persia." "Afghanistan, 1879-80." "Burma, 1885-87."

Uniform—Rifle Green.
Facings—Scarlet.

Colonel.
Gatacre, Maj.-Gen. J., *C.B.*

Commandant.
Delamain, Lt.-Col. W. S., *D.S.O.*

Double Company Commanders.
Dennys, Maj. A. H., 2nd *in Comd.*
Shewell, Maj. A. P.
Cumberlege, Capt. C. J.
Blair, Capt. R. W. O.
Bruce, Capt. M. E. L.
s.v. Kidd, Capt. B. G. B.
Hardie, Capt. G. E., Adjt.
Sargent, Capt. W. P. M.

Double Company Officers.
Anderson, Capt. E. S. J.
Lord, Capt. H. P. M.
Prince, Lt. R.
Greatwood, Lt. W., *Qr.-Mr.*
Daniell, Lt. W. R.
Hunt, Lt. R. V.
Rae, Lt. J. G.
McKenzie, Lt. K. B.
Tilly, Lt. R.

Medical Officer.
Houston, Capt. W. M., *M.B.*

124th Duchess of Connaught's Own Baluchistan Infantry.

late 24th (the Duchess of Connaught's Own Baluchistan) Infantry.

[*Quetta.*]

"Aden." "Central India." "Afghanistan, 1879-80." "British East Africa. 1896."

Uniform—Drab (Red serge trousers).
Facings—Red.

Colonel.
s. Pearson, Maj.-Gen. A. A *C.B.*

Commandant.
Turner, Lt.-Col. G. H.

Double Company Commanders.
Walters, Maj. H. F., 2nd *in Comd.*
s. *Rowlandson, Maj. A. T.*
Twigg, Maj. E. F.
s.c. *Traver, Capt. A. L.*
Mitchell, Capt. W. J.

Double Company Officers.
s. *Holbrooke, Capt. B. F. R.*
Chauncy, Capt. C. H. K.
Macpherson, Capt. J., *D.S.O.*
Rind Lt. G. B. A., *Qr.-Mr.*
MacMahon, Lt. G. D. R.
Stewart, Lt. A. E.
Chaldecott, Lt. O. A.
Ward, Lt. O. C.
Manserrgh, Lt. P. St. G.
Dobbs, Lt. H. C.

Medical Officer.
Sealy, Capt. G. O. F.

Digitized by Google

Units of the Indian Army.

125th Napier's Rifles.

late 25th Bombay Rifles.

[*Bangalore.*]

"Meeanee," "Hyderabad," "Central India," "Abyssinia," "Burma, 1885-87."

Uniform—Rifle Green.
Facings—Scarlet.

Commandant.

Fry, Lt.-Col. C. L.

Double Company Commanders.

Conran, Maj. W. L., 2nd in Comd.
Stuart, Maj. A. P. D. C.
Clery, Capt. C. B. L.
Hunt, Capt. V. de V.

Double Company Officers.

Kelly, Capt. F. P. C.
Dudgeon, Capt. R. de S.
Burke, Capt. T. C.
Harrison, Lt. L. G. B.
Henderson, Lt. J. H.
Mollison, Lt. E. J.
Clutterbuck, Lt. C. H., *Adjt.*
Price, Lt. H. W.
Stevenson, Lt. G. H.
Maynard, Lt. F. H.
Monteath, Lt. I. R.

Medical Officer.

Wortabet, Lt. Col. H. G. L., *M.D (temp).*
Casaly, Capt. W. H.

126th Baluchistan Infantry.

late 26th Baluchistan Infantry.

[*Loralai.*]

"Persia," "Khooshab," "China, 1900."

Uniform—Drab (Red serge trousers).
Facings—Red.

Commandant.

Brooms, Lt.-Col. G. S.

Double Company Commanders.

Parker, Maj. J.
Wooldridge, Maj. W. H.
Paul, Maj. R. S.
s.c. *Chitty, Capt. A. W.*
Barrett, Capt. A. L.
Woodhouse, Capt. C. G., Adjt.
James, Capt. C. A.

Double Company Officers.

Gretton, Lt. J. C., *Qr. Mr.*
Sanderson, Lt. F. G. O.
Jarrad, Lt. F. L. D.
Brock, Lt. B. deL.
Russell, Lt. G. H.
FitzGerald, Lt. C. R. L.
Hagger, 2nd Lt. W. A., 3rd Bns R.
White Lt. A. G.
Woolhouse, Lt. K. F.

Medical Officer.

Spitteler, Capt. A., *M.B.*

Attached.

127th (Princess of Wales's Own) Baluch Light Infantry.

late 27th Baluch Light Infantry.

In each of the four corners the Coronet of the Princess of Wales.

[*Quetta.*]

"Delhi," "Abyssinia," "Afghanistan, 1879-80," "Burma, 1885-87," "British East Africa, 1897-99."

Uniform—Green (Red serge trousers).
Facings—Scarlet.

Colonel.

Cuningham, Maj.-Gen. C. A.

Commandant.

Fowler, Maj. F. J., *D.S.O.*

Double Company Commanders.

Mennie, Maj. J. O.
Southey, Maj. W. M.
Peck, Capt. J. H.
t.v. *Hulseberg, Capt. H.*
Dyke, Capt. P. H.
Humphreys, Capt. G. G. P.

Double Company Officers.

Grant, Capt. W. O.
Steele, Capt. C. E. B.
Maxwell, Capt. W. L.
Merriman, Capt. A. B.
Bell, Lt. E. J., *Adjt.*
McCudden, Lt. J. H., *Qr.-Mr.*
Auret, Lt. A. S.
Tate, 2nd Lt. J. C.
Daniels, 2nd Lt. A. M.
Harvey-Kelly 2nd Lt. C. H. G. H.
Lake, 2nd Lt. E. A. W.

Medical Officer.

Stewart, Capt. G. E., *M.B.*

128th Pioneers

late 28th Bombay Pioneers.

"*Progredior.*"

[*Quetta.*]

"Kandahar, 1880." "Afghanistan, 1879-80." "Suakin, 1885." "Tofrek." "Punjab Frontier." "Tirah."

Uniform—Scarlet.
Facings—White.

Colonel.

Westmacott, Maj.-Gen. *Sir R., K.C.B., D.S.O.*

Commandant.

Brownrigg, Lt.-Col. G. A.

Double Company Commanders.

Lane, Capt. F. M.
Moore, Capt. G. D. M.
Dunscombe, Capt. N. B.

Double Company Officers.

Goodfellow, *Lt.* N. G. B.
Tobin, *Lt.* H. W., *Adjt.*
Bannatyne, Lt. N. C.
Graham, Lt. D. S.
Mainwaring-White, Lt. E. P.
Anderson, Lt. K. E.
Forbes, Lt. A.
Reilly, Lt. N. E.
Goad, 2nd Lt. C. E. G. R.
Farebrother, 2nd Lt. F. H.

Medical Officer.

Sargent, Capt. A. G.

Digitized by Google

129th Duke of Connaught's Own Baluchis.

late 29th (Duke of Connaught's Own) Baluch Infantry.

[*Hong Kong, S. China.*]

"Persia," "Reshire," "Bushire," "Khooshab," "Kandahar, 1880," "Afghanistan, 1878-80," "Egypt, 1882," "Tel-el-Kebir."

Uniform—Green (Red serge trousers).

Facings—Scarlet.

Colonel-in-Chief.

Field-Marshal *H.R.H.* Arthur W. P. A., *Duke of* Connaught and Strathearn, *K.G., K.T., K.P., G.C.B., G.C.S.I., G.C.M.G., G.C.I.E., G.C.V.O.*, G. Gds., A.S. Corps and Col. - *in Chief* 8 Dns., High. L.I. R. Dub. Fus., and Rif. Brig. Personal *A.D.C.* to the King. *Insp. - Gen. to the Forces.*

Colonel.

Tanner, Lt.-Gen. *Sir* O. V., *K.C.B.*

Commandant.

Price, Lt. Col. C. H. U., *D.S.O.*

Double Company Commanders.

Hatch, Maj. A.E., *2nd in Comd.*
Parker, Maj. H. P. E.
t. Tanner, *Maj. C. O. O.*
Hannyngton, Capt. J. A.
t. Hay, *Capt. W. N. p s.c*
Hamer, Capt. M. A., Adjt.

Double Company Officers

Dalyell, Lt. T. E. A., *Qr.-Mr.*
Maclean, Lt. F. A.
Lindesay, Lt. F. S.
Borton, Lt. C. E.
Bampe-Vincent, *Lt. P. C.*
Usher, Lt. S.
Western, Lt. C. M. T.
Dill, Lt. R. F.

Medical Officer.

Gibbs, Capt. A. A.

Attached.

Cook, Lt. W. K.

130th (Prince of Wales's Own) Baluchis.

late 30th Baluchis.

The Plume of the Prince of Wales.

[*Chaman.*]

"Afghanistan, 1878-80," "China, 1900."

Uniform—Green (Red serge trousers).

Facings—Scarlet.

Colonel-in Chief.

Gen *H.R.H.* G. F. E. A., *Prince of* Wales and *Duke of* Cornwall and York, *K.G., K.T., K.P., G.C.S.I. G.C.M.G., G.C.I.E., G.C.V.O., I.S.O., Personal A.D.C. to the King.*

Colonel.

Commandant.

Southey, Lt.-Col. R.

Double Company Commanders.

Jacob, Maj A. LeG., *C.I.E., D.S.O, 2nd in Comd.*
Price, Maj. C. U.
Palin, Capt. R H.
Anderson, Capt N. R., Adjt.
Newcome, Capt. G.
Adair, Capt. W. F.

Double Company Officers.

Kensington, Lt. E. C.
Marshall, Lt. F. W.
Money, Lt. C. A. G.
Sealy, Lt. H. G., *Qr.-Mr.*
Moore, Lt. H. D.
Biggs, Lt. L. A. M.
Williams, Lt. S.

Medical Officer.

Murison, Capt. C C.
Bulteel, Capt. C. E.

1st (Prince of Wales's Own) Gurkha Rifles (The Malaun Regiment).

late 1st Bn. 1st Gurkha Rifles.

The Plume of the Prince of Wales.

[*Dharmsala.*,

"Bhurtpore," "Aliwal," "Sobraon," "Afghanistan," 1878-80," "Punjab Frontier," "Tirah."

Uniform—Dark Green.

Facings—Scarlet.

Colonel-in-Chief.

Gen. *H.R.H.* G. F. E. A., *Prince of* Wales and *Duke of* Cornwall and York, *K.G., K.T., K.P., G.C.S.I., G.C.M.G., G.C.I.E., G.C.V.O., I.S.O., Personal A.D.C. to the King.*

Colonel.

Sale-Hill, Gen. *Sir* R. S., *K.C.B.*

Commandant.

Powell, Bt. Col. C. H.

Double Company Commanders.

Lang, Maj., A. G. B., *2nd in Comd.*
Rose, Maj. J. L.
Money, Maj. E. D.
Lang, Capt. E. M.
McLeod, Capt. T. J.
Young, Capt. A.

Double Company Officers.

Graham, Capt. B. C., *Adjt.*
Hughes, Lt. A. P.
Sandeman, Lt. A. P.
Crookshank, Lt. W. P.
Duff Lt. B. O., *Qr.-Mr.*
Gibson, Lt. P. C. F.
Giffard, Lt. C. H
Scott, Lt. H. L.
Money, Lt. H. I.
Northey, 2nd Lt. W. B.

Medical Officer.

VC Whitchurch, Maj. H. F.

Attached.

Orchard, Lt. D. S.

1st (Prince of Wales's Own) Gurkha Rifles. (The Malaun Regiment) - contd.

2nd Battalion

late 2nd Bn. 1st Gurkha Rifles.

The Plume of the Prince of Wales.

[*Dharmsala (Cantonment.)*]

Uniform—Dark Green.

Facings—Scarlet.

Commandant.

Hatch, Lt.-Col. A. V.

Double Company Commanders.

Ryder, Maj. W. I.
Thompson, Maj H. A. H.
s. Anderson, Maj. W. Christian.

Double Company Officers

Shaw, Lt. H. M. D.
Evans, Lt. W. J., *Adtj*
Johnson, Lt. A. E.
Birdwood, Lt. R. L.
Elias, Lt. A. H W.
Holderness, Lt. H
Latham, Lt. A.
Brett, Lt. F. L. S.
Inglis, Lt. A. F.
Harcourt, Lt. E. S.
Baldwin, Lt. M. C.
Birch, Lt. C. F. M.

Medical Officer.

Earle, Maj. H.

Digitized by Google

2nd (King Edward's Own) Gurkha Rifles (The Sirmoor Rifles).

late 1st Bn. 2nd Gúrkha Rifles (Prince of Wales's Own) The Sirmoor Rifles).

The Plume of the Prince of Wales—The Royal Cypher.

[*Dehra Dun.*]

"Bhurtpore," "Aliwal," "Sobraon," "Delhi," "Kabul, 1879," "Kandahar, 1880," "Afghanistan, 1878-80," "Punjab Frontier," "Tirah."

Uniform—Dark Green.
Facings—Scarlet.

Colonel-in-Chief.
THE KING.

Commandant.
Hutchinson, Lt.-Col. F. P.

Double Company Commanders.
Watson, Maj. H. D., *C.I.E., 2nd in Comd.*
Norie, Maj. C. E. de M., D.S.O., *p.s.c.*
Boileau, Capt. E. R. P.
Lindsay, Capt. A. B.
s.c. *Watt, Capt. D. M.*
Sweet, Capt. E. H.
Bromhead, Capt. E. G.
Harcourt, Capt. J. S. M.
Gale, Capt. E. S.
Wigram, Capt. J., Adjt.
Becher, Capt. H. S.

Double Company Officers.
Nicolay, Capt. H. C.
Elles, Lt. E. C., *Qr.-Mr.*
Bailey, Lt. W. B.
Cruickshank, Lt. J. L.
Hill, Lt. R. D. O.
Macintyre, Lt. D.
Anderson, Lt. M. G.
Saunders, 2nd Lt. A. H. R.
Marsh, 2nd Lieut. H. F. F.

Medical Officer.
Davidson, Maj. J., *M.D.*

Attached.
Macpherson, Capt. N.

2nd (King Edward's Own) Gurkha Rifles (The Sirmoor Rifles)—contd.

2nd Battalion

late 2nd Bn. 2nd Gúrkha Rifles (The Prince of Wales's Own) (The Sirmoor Rifles).

The Plume of the Prince of Wales—The Royal Cypher.

[*Dehra Dun.*]

Uniform—Dark Green.
Facings—Scarlet.

Commandant.
Shakespear, Lt.-Col. L. W.

Double Company Commanders.
Fisher, Maj. J., *2nd in Comd.*
Home, Mat. J. M., p.s.c.
Macpherson, Capt. N.
Ross, Capt. F. G. C.
Fulton, Capt. H. T. *D.S.O.*

Double Company Officers.
Nicholl, Capt. B. R.
Ridgeway, Capt. E. W. C., *Adjt.*
Bruce, Lt. H. K. W.
Blair, Lt. D. A.
Barton, Lt. F. H., *Qr.-Mr.*
Broughton, Lt. G. F.
Mathew, Lt. G. D.
Chope, 2nd Lt. A. J. H.
Fremantle, Lt. S. F.
Mulla'y, 2nd Lt. C. M.

Medical Officer.
Thomson, Lt.-Col. F. W., *M.B.*

Attached.
Smith, 2nd Lt. A. D.

3rd (The Queen's Own) Gúrkha Rifles.

late 1st Bn. 3rd Gúrkha Rifles.

The Royal and Imperial Cypher ensigned with the Imperial Crown.

[*Almora.*]

"Delhi," "Ahmed Khel," "Afghanistan, 1878-80," "Burma, 1885-87," "Chitral," "Punjab Frontier," "Tirah."

Uniform—Dark Green.
Facings—Black.

Colonel.
Hutchinson, Maj.-Gen. H. D., *C.S.I.*

Commandant.
Rose, Lt.-Col. H.

Double Company Commanders.
Woodyatt, Maj. N. G., *2nd in Comd.*
Kingston, Maj. F. A.
Hickley, Maj. A. C.
Brakspear, Maj. W. R.
Eastmead, Maj. C. S.
Edwardes, Capt. J. G.
Tillard, Capt. A. B., *D.S.O.*

Double Company Officers.
Dopping-Hepenstal, Capt. M. K.
Channer, Capt. G. K.
Shuttleworth, Capt. D. I., *Adst.*
Loch, Capt. J. C.
Jackson, Lt. R. C., *Qr.-Mr.*
Tuck, Lt. C. H. A.
Grigg, Lt. H. H.
Hutchins, Lt. A. M.
Stone, Lt. A. G.

Medical Officer.
Bensley, Lt.-Col. C. N.

Attached.
Bennett, Lt. H.

3rd Gurkha Rifles—contd.

2nd Battalion

late 2nd Bn. 3rd Gúrkha Rifles.

[*Lansdowne.*

Uniform—Dark Green.
Facings—Black.

Commandant.
Ommanney, Lt.-Col. G. S.

Double Company Commanders.
Savage, Maj. W. H., *2nd in Comd.*
Bateman-Champain, Maj. A. P., *M.V.O.*
s. *Beynon, Bt. Lt.*-Col. W. *G. L.*, D.S.O.
Brown, Capt. W. M.
French, Capt. W. C.

Double Company Officers.
Smith, Capt. F. M.
Pundas, Capt. W. L.
Ridgeway, Lt. D. G., *Adjt.*
Glynton, Lt. G. M., *Qr.-Mr.*
Newcombe, Lt. G. H.
Hamilton, Lt. C. A. B.
Alexander, Lt. R. D.
Lodwick, Lt. J. T.
Tuite-Dalton, Lt. E. G. T.

Medical Officer.
Stanley, Capt. S. H. B.

Attached.
Bald, Lt. A. H.

Digitized by Google

Indian Infantry.

4th Gúrkha Rifles.

late 1st Bn. 4th Gúrkha Rifles.

[*Bakloh.*]

"Ali Musjid," "Kabul, 1879," "Kandahar, 1880," "Afghanistan, 1878-80," "Chitral," "Punjab Frontier," "Tirah," "China, 1900."

Uniform—Dark Green.
Facings—Black.

Colonel.

Browne, Maj.-Gen. A. G. F., *C.B., D.S.O.*

Commandant.

Macintyre, Lt.-Col. D C. F.

Double Company Commanders.

Grant, Maj. A., *2nd in Comd.*
DC Walker, Bt. Lt.-Col. W G.
Young, Capt. D. C.
Brodhurst, Capt. B. M. L.
Nicolay, Capt. B. U.
s.c. *Maxwell, Capt. D. W.*
Moule, Capt. H. E.

Double Company Officers.

Rundall, Lt. A. M., *Adjt.*
Collins, Lt. L. P., *Qr.-Mr.*
Wylie, Lt. M.
Roe, Lt. C. D.
Cramer-Roberts, Lt. M. T.
Hynes, Lt. H. G. C.
Inglis, Lt. D
Phayre, 2nd Lt. R. B.

Medical Officer.

Lindesay, Capt. V. E. H.
Bradley, Capt. R. J., *M.B.*

Hon. Colonel.

Hon. Maj.-Gen. *Maharaja Sir* Chandra Shamsher Jang, Rana Bahadur, *G.C.S.I.*

4th Gurkha Rifles—contd.

2nd Battalion

late 2nd Bn. 4th Gúrkha Rifles.

[*Bakloh.*]

Uniform—Dark Green.
Facings—Black.

Commandant.

Carnegy, Bt.-Col. P. M.

Double Company Commanders.

Ryall, Maj. E. C., *2nd in Comd.*
Hutchinson, Maj C. R. M.
Travers, Capt. R. E.
Sealy, Capt. A. E.
Perreau, Capt. G. A., Adjt.
Drummond, Capt. E. G

Double Company Officers.

Yates, Capt. R. C. B.
Money, Lt. E. F. D., *Qr.-Mr.*
Rogg, Lt. C. M. T.
Sime, Lt. H. St. J.
Weekes, Lt. H. E.
Massy, Lt. F. S.
Scott, Lt. H. St. G. S.
Lentaigne, Lt. E. C.
Bell-Kingsley, 2nd Lt. H. E. W.

Medical Officers.

Frost, Maj. G. H., *M.B.*

5th Gúrkha Rifles. (Frontier Force.)

late 1st Bn. 5th Gúrkha Rifles.

[*Abbottabad.*]

"Peiwar Kotal," "Charasia," "Kabul, 1879," "Kandahar, 1880," "Afghanistan, 1878-80," "Punjab Frontier."

Uniform—Dark Green.
Facings—Black.

Colonel.

DC Roberts, Field-Marshal *Rt. Hon.* F. S., *Earl, K.G., K.P., G.C.B., O.M., G.C.S.I., G.C.I.E.*, I. Gds., Col. Commdt. R. Art. ®

Commandant.

Kemball, Lt.-Col. A. H. G.

Double Company Commanders.

Evatt, Maj. F. W., *2nd in Comd.*
Badcock, Maj. F. F., *D.S.O.*
Bruce, Maj. *Hon.* C. G., *M.V.O.*

Double Company Officers.

s.c. *Browne, Capt. H. J. P.*
Villiers-Stuart, Capt. W. D., *Adjt.*
Holdich, Capt. H. A
Govan, Capt. D. M.
Battye, Capt. H. M.
Graham, Capt. A. M.
Murray, Lt. *Hon.* A. C.
Martin, Lt. E. C. DeR., *Qr.-Mr.*
Nixon, Lt. C. H. F.

Medical Officer.

Fleming, Capt. J. K. S.

5th Gurkha Rifles. (Frontier Force)—contd

2nd Battalion

late 2nd Bn. 5th Gúrkha Rifles.

[*Abbottabad.*]

Uniform—Dark Green
Facings—Black.

Commandant

Stewart, Lt.-Col. J. M.

Double Company Commanders.

DC Boisragon, Maj. G. H., *2nd in Comd.*
Lucas, Maj. F G., *D.S.O.*
Boddam, Maj. E. B. C., *D.S.C.*
Johnson, Capt. C. R.

Double Company Officers.

Nightingale, Capt. M. R. W.
Bateman-Champain, Capt. C. E.
Bridges, Capt F. H.
Crowdy, Lt. J. D.
Sanders, Lt. G. P., *Adjt.*
Luck, Lt. T
Molloy Lt. H. T.
Lane, 2nd Lt. H. R. C.
Duncan, 2nd Lt. R. C.

Medical Officer.

Gilbert, Maj. C. E.

Attached.

Luck, Lt. T.
Brett, 2nd Lt. V. W.

Digitized by Google

1427	1428	1429	1430

Units of the Indian Army.

6th Gúrkha Rifles.

late 42nd Gurkha Rifles.

[*Abbottabad.*]

"Burma, 1885-87."

Uniform—Dark Green.
Facings—Black.

Colonel.
Sherriff, Lt.-Gen. J. P

Commandant.
Crawford, Maj. C. M

Double Company Commanders.
Chatterton, Maj. J. B., *2nd in Comd.*
James, Maj. M. G.
Shaw, Maj. H. S.
Norie, Capt. F. H.
Little, Capt. W. C.

Double Company Officers.
Sherlock, Capt. G. W. S. *Adjt.*
s.c. *Alanson, Capt. C. J. L.*
Ransford, Lt. F. M.
Seagrim, Lt. A. H.
Whytehead, Lt. H. R. A. *Qr.-Mr.*
Birdwood, Lt. C. W. B.
Jackson, Lt. D. R. H.
Cornish, Lt. A. W. D.
Abbott, Lt. F. B.
Dallas, 2nd Lt. J. S.

Medical Officer.
Granger, Maj. T. A., *M.S.*

6th Gúrkha Rifles—contd.

2nd Battalion

[*Abbottabad.*]

Uniform—Dark Green.
Facings—Black.

Commandant.
Colomb, Lt.-Col. F. C., *p.s.c.*

Double Company Commanders.
Ormsby, Maj. V. A., *2nd in Comd.*
Ducat, Maj. H. C. C.
Lloyd, Capt. J. H.
Strange, Capt. A. J.
Perkins, Capt. H. C., Adjt.
Dalrymple-Hay, Capt. S. F. B.

Double Company Officers.
Rice, Capt. B. A. McH.
McLaughlin, Lt. H. D.
Blair, Lt. R. C., *Qr.-Mr.*
Hall, Lt. H. C.
Sparrow, Lt. B. C.
Beeman, Lt. S. W.
Harte, Lt. I. W. B.
Tireman, Lt. C. L.
Hackett, Lt. H. M. M.

Medical Officer.
Harriss, Maj. S. A., *M.B.*
Wells, Lt. R. T. *(attd.)*

7th Gúrkha Rifles.

late 43rd Gúrkha Rifles.

[*Lansdowne.*]

"Burma, 1885-87."

Uniform—Dark Green.
Facings—Black.

Colonel.
Evans, Gen. H. M., *C.B.*

Commandant.
Cowley, Lt.-Col. J. W.

Double Company Commanders
Clay Maj. C. H., *p.s.c., 2nd in Comd.*
Cassels, Capt. K. S.
Wake, Capt. H. St. A.
Wall, Capt. A. C.

Double Company Officers.
s.c. *Mansfeld, Capt. C. G.*
Barlow, Capt. C. P., *Adjt.*
Jewett, Capt. A. E.
Hayes-Sadler, Lt. E. R.
Hartwell, Lt. B., *Qr.-Mr.*
Redfern, Lt. A. F.
Skene, Lt. J. G.
Buckland, Lt. G. C. B.
Ross, Lt. E. J.
Carr, 2nd Lt. J. L.
Davidson, 2nd Lt. D. B.
Stack, 2nd Lt. E. H. B.

Medical Officer.
Hehir, Lt.-Col. P., *M.D.*

8th Gúrkha Rifles.

late 44th Gúrkha Rifles.

[*Shillong.*]

"Burma, 1885-87."

Uniform—Dark Green.
Facings—Black.

Colonel.
Robertson, Maj.-Gen. D

Commandant.
Kerr, Lt.-Col. M. A., *C.B*

Double Company Commanders.
Row, Lt.-Col. G. R., *2nd in Comd.*
Murray, Maj. F., *D.S.O*
Wilson, Maj. J. A.
Baldwin, Capt. L. H.

Double Company Officers.
Ward, Capt. G. L. S.
Nuttall, Capt. J. R.
Bliss, Capt. C
Humphreys, Capt. D. W H., *D.S.O.*
D.C. Grant, Capt. J. D., *Adjt*
Coleridge, Lt. J. F. S. D. *Qr.-Mr.*
White, Lt. O. W.
Bethell, Lt. L. A.
Lynch, Lt. R. H.
Giffard, Lt. D. H. R.
Molesworth, Lt. A. L. M.

Medical Officer.
Melhuish, Capt. H. M. H.

Attached.
Kennedy, 2nd Lt. M. A. C.

Digitized by Google

Indian Infantry.

9th Gúrkha Rifles.

late 9th Gúrkha Rifles.
[*Dehra Dun.*]

"Bhurtpore," "Sobraon," "Afghanistan, 1879-80," "Punjab Frontier."

Uniform—Dark Green.
Facings—Black.

Colonel.
Duff, Lt.-Gen. *Sir* B., *K.C.V.O., C.B., C.I.E.*

Commandant.
Couper, Maj. E. E.

Double Company Commanders.
Widdicombe, Maj. G. T.
Porteous, Maj. C. McL.
s.c. *Bateman-Champain, Capt. H. F.*
Hogg, Capt. J. Mc K. T.
Bignell, Capt. B. H.

Double Company Officers.
s.c. *Twiss, Lt. (prov. Capt.) W. L. O.*
Mackinnon, Lt. A. C. B., *Adjt.*
Pike, Lt. G. D., *Qr.-Mr.*
Biswitt, Lt. B. A. R.
Maclaran, Lt. F. N.
Bethell, Lt. H. K.
Mullaly, Lt. H.
Ostrehan, 2nd Lt. M.
Woodhouse, 2nd Lt. F. S.

Medical Officer.
Daly, Lt.-Col. J. T., *M.B.*

Attached.

9th Gúrkha Rifles—contd.

2nd Battalion

[*Dehra Dun.*]

Uniform—Dark Green.
Facings—Black.

Commandant.
Crommelin, *Lt.*-Col. C. Y.

Double Company Commanders.
Colcomb, Maj. G. H. C., *2nd in Comd.*
Carnegy, Capt. R. L.
Coningham, Capt. F. E.
Bradshaw, Capt. U. R.

Double Company Officers.
Turner, Capt. H. L. C.
Marsh, Capt. F. G.
Duncan, Capt. H. C., *Adjt.*
Wheeler, Lt. G. C.
Collingridge, Lt. E. F., *Qr.-Mr.*
Pulford, Lt. H. St. G. J.
Parsons, Lt. A. H.
Beal-Kingsley, Lt. R. L. F.
Beadon, Lt. V
Heyland, 2nd Lt. J. R. L.

Medical Officer.
Hunter, Maj. G. Y. C.

10th Gúrkha Rifles.

late 1st Bn. 10th Gúrkha Rifles.
[*Maymyo.*]

Uniform—Dark Green.
Facings—Black.

Commandant.
Caulfeild, Lt.-Col. G. N., *D.S.O.*

Double Company Commanders.
Henegan, Maj. J., *D.S.O., 2nd in Comd.*
Battye, Maj. A. H.
Sutton, Maj. F. G. H.
Firth, Maj. R. A.
Orman, Capt. F. L., Adjt.
s. *Guthrie-Smith, Capt. W. M.*

Double Company Officers.
Rooke, Capt. G.
Simpson, *Lt.* J., *Adjt.*
Gatherer, Lt. R. G. T.
Ainsworth, Lt. H. L., *Qr.-Mr.*
Hirgin, Lt. J. L.
Baker, Lt. W. B
Atkinson, Lt. W. N.
Parkin, Lt. H. S.
Park, 2nd Lt. A. E.

Medical Officers.
Pearce, Maj. C. R., *M.B.*
MacGregor, Lt. R. D (*attd.*)
Ba-Ket, Capt. M., *M.B.* (*attd.*)

10th Gúrkha Rifles—contd.

2nd Battalion

late 8th Gúrkha Rifles.
[*Lansdowne.*]

Uniform—Dark Green.
Facings—Black.

Commandant.
Vansittart, Bt. Col. E.

Double Company Commanders.
Trydell, Maj. B, *2nd in Comd*
Taylor, Maj. A. W. N.
Powell, Maj. W. B.
Haldane, Maj. C. L.

Double Company Officers.
Lee, Maj. A. W. H.
Elliott, Capt. R. W. S., *Adjt.*
Longhurst, Capt. A. L.
Basett, Capt. S.
Rogers, Capt. H. T. S.
Malony, Lt. A. D.
Wood, Lt. R. B. M.
Gordon, Lt. D. R. W.
Garstin, Lt. W. A. MacD., *Qr.-Mr.*
Flanagan, Lt. E. B., *D.S.O.*
Colenso, Lt. J. E.
Macdonald, Lt. C.
Harris, Lt. H. T. H.

Medical Officer.

Malwa Bhil Corps.

[*Indore.*]

Uniform—Green.
Facings—Scarlet.

Commandant.

Wing Officer.
Roberts, Lt. C. S.

Medical Officer.
Burden, Maj. H.

Attached.
Holmes, Maj. G. V.
Shaw, Lt. W. W.

Meywar Bhil Corps.

[*Kherwara.*]

Uniform—Rifle Green.
Facings—Scarlet.

Commandant.
Dawson, Lt.-Col. C. H.

Wing Commander.
Goodenough, Maj. H. L., 2nd in Comd.

Wing Officers
Holmes, Maj. G. V.
Stockley, Capt. J. P., *Adjt.*

Medical Officer.
Hunt, Capt. S.

Attached.
Grant-Smith, Lt. H. G.

Digitized by Google

ROYAL MARINES.

"Gibraltar"—"The Globe"—"*Per Mare, Per Terram.*"

Uniform { R. M. Art. : Blue. / R. M. L. I. : Scarlet. | *Facings* { R. M. Art. : Scarlet. / R. M. L. I. : Blue.

Agent—
Royal Marine Office—Trafalgar Buildings, Northumberland Avenue, W.C.
1. *Chatham*; 2. *Portsmouth*; 3. *Plymouth*; *a. Artillery*; *d. Depôt, Deal*;
[*i. g. Instructor of Gunnery, i.m. Instructor of Musketry, i.s. Instructor of Signalling.*]

Colonel-in-Chief - Gen. *H.R.H.* G.F.B.A., *Prince of* Wales and *Duke of* Cornwall and York, *K.G.*, *K.T.*, *K.P.*, *G.C.S.I.*, *G.C.M.G.*, *G.C.I.E.*, *G.C.V.O.*, *I.S.O.*, Col-in-Chief, R. Fus. R. W. Fus., K. R. Rif. C., and Cam'n Highrs.
Personal A.D.C. to the King 1Jan.01

STAFF OF THE CORPS.

Dep. Adjt.-Gen.
Wright, *Lt.-Gen.* Sir W. F., *K.C.B.* ⊕ 19June02
Assist. Adjt.-Gen.
Bor, Bt. Col. J. H., *C.M.G., A.D.C* 30Jan.05
Dep. Assist. Adjt.-Gen.
Mercer, Maj. D. 12Mar.03
Quarter-Masters.
Waldron, R. J. 13Feb.99
hon. m. 27May02
Dimmer, J. F. 7May02
hon. m. 1Nov 05

ROYAL MARINE ARTILLERY.

General.
Pengelley, G. F. 20Aug.05
Lt.-General.
Campbell, W., *C.B.* 20Aug.05
Major-General.
Leefe, J. B., *p.s.c.* 20Aug.05
Col.-Commandant.
Nicholls, W. C. [R] 20Aug.05
bt.-col. 23June03
Col. 2nd Commandant.
Eastman, W. L., *p.s.c.* 20Aug.05
bt. col. 16Mar.05
Lt.-Colonels
s. *Bor, J. H.*, C.M.G., A.D.C. 21May03
bt. col. 1Aug.04
s. *Tatham, A. G.* 7Apr.04
bt. col 5July06
Pease, L. T., *p.s.c.*
Member Ord. Committee 1Aug.04
bt. col. 10Apr.06
Bishop, C. L. N. 30Jan.05
4June04
Orford, A. 20Aug.05
29Aug.03
Talbot, H. L. 20Oct 05
21May04
Majors.
s *Drake, H. D.*, *p.s.c.* 12June97
bt. lt.-col. 12June04
Kappey, F. G. 16June97
bt. lt.-col. 16June04
s. Aston, G. G., *C.B.*, *p.s.c.* 24Mar.98
bt. col. 24May05
Brittan, E. P. 17June98
bt. lt.-col. 17June05
Paris, A., *p.s.c.* 18Aug.98
bt. col. 28Sept.05
Campbell, G. M. 21Oct.98
bt. lt.-col. 21Oct.05
Slessor, H., *Comdt. R.N. Sch. of Music* 23June99
bt. lt.-col. 22June06

Majors—contd.
Conway-Gordon, L., *p.s.c.*, *Prof. R.N. Coll., Greenwich* 10Aug.99
bt. lt.-col. 10Aug.06
Hire A. H. 7Apr.04
18Sept.02
Mackay, H. F., *Naval Intell. Dept., Admiralty* 1Aug.04
18Sept.03
Rose, J. M., *p.s.c.* ug.04
18Sept.03
Harkness, W. B. 20Jan.05
18Sept.03
Dobrée, De S. 20Aug.02
18Sept.04
i.m. Homer, J. L. 9Mar.05
18Sept.04
i.g. Francis, C. A. W. 18Sept.06
18Sept.04
Captains.
Osmaston, C. A. FitzH. 18Sept.96
bt. maj. 18Sept.05
Oldfield, H. 18Sept.96
bt. maj. 18Sept.05
Gaitskell, S. 18Sept.96
bt. maj. 18Sept.05
i.g. Cottingham, E. R. 18Sept.96
bt. maj. 18Sept.05
i.g. Harris, G. N. A. 18Sept.96
bt. maj. 18Sept.05
c.o. Poole, G. R. 19June96
bt. maj. 18Sept.06
Brooke, C. L., *Staff Officer* 20June96
bt. maj. 18Sept.06
Phillipps, P. 12July96
Peacock, P. 15July96
v. Worthington, H. 29Aug.96
Dixon, W. 5Nov.96
Homfray, J. R. H. 1Feb.97
o.d. Henderson, E., *p.s.c.* 1Apr 97
Binney, A. F. 1Apr.97
Geddes, E. D. E. 1Apr.97
French, F. J. F. 9Apr.97
Dibblee, F. L., Naval Intel. Dept., Admiralty 4June97
McCarthy, E. 12June97
s c. Lumsden, F. W. 16June97
m.c. Brough, J. 24Mar.98
Schreiber, A. T. 1Apr.98
Foulis, A. P. L. 18Aug.98
Bantey, M. P. A. 10Aug.99
Temple, R. C., Naval Intelligence Dept., Admiralty 26Nov.99
Paterson, R. O. 29June00
Harding, E. W. (*Naval Ord. Dept. Admiralty*) 1Apr.01
Trotman N. F. 1Jan.02
o.d. Fisher, C. T., *o.* 28Jan.02
v. Shaw, J. D. H. 1Apr.02

Captains—contd.
o.c. Howell-Jones, J. H. 19Apr.02
Raikes, G. L. 3May02
Ford, R. V. T. adjt. 1Jan.03
m. Kendle, F. C. 21Jan.03
Ridings, A. W. G. 9Feb.03
o., o.d. Leahy, T. B. A. 21Feb.06
9Apr.03
Troup, A. G. 27Apr.03
Poe, W. S. 18Feb.04
Russell, G. Y. 7Apr.04
m. Bishop, C. A. 10May04
m. Foster, R. F. C. 8Aug.04
o.c. Hill, B. A., *o.* 8Aug.04
Tanqueray-Willaume, F. G. 1Oct.04
Woodcock, G. C., *Naval Intell. Dept., Admiralty* 24Nov.04
Salkeld, A. F 24Nov.04
m. Wright, E. 3Dec.04
Harrington, O. C. H. 20Mar.06
m. Mathew, G. 18Sept.06
Barr, E. H. 18Sept.06
Lane-Poole, F. G. 1Dec 06

Lieutenants
Kilvert, R. E. 1Jan.99
Heycock, P. R. 1Jan.99
a.i g. Hudleston, J. W. 1Jan.99
a.i.m. Lushington, G. W. 1Jan.99
Crawley, C. G. G. 1Jan.99
VanderKiste, J. E. 1Jan.99
Jolly, W. A. 1Jan.99
Blount, H. 1July99
Wilde, P. M. C. 1July99
Leslie S. G 1July99
Caulfeild, St. G. F. G. *(asst. adjt.)* 1July99
Twiss, H. R. 1July99
Briscoe, L. D. 1July99
Prynne A. H. L. 1July99
Warder, R. S. G. 1Jan.00
Bourchier, T. A. Mach. 1Jan.00
Tripp, W. H. L. 1Jan.00
Stephens, H. K. 1July00
Stokes, W. N. 1July00
Huntingford, W. L. 1July00
Bourne, A. G. B. 1July00
Crick, F. G. 1Jan.01
Iremonger, H. E. W. 1Jan.01
Morgan, H. G. St. G. 1 Jan.01
Cantrell, A. S. 1July01
Chancellor J. B. 1July01
Godfray, A. D. B. 1July01
Jollye, G. H. 1July01
Hutton, R. W. 1Jan 02
Cruddas, S 1Jan.02
Wace, S. C. 1July02
Rutledge, G. 1July02
Durrant, C. M. 1July02
Bishop, F. O. N. 1 Jan.03
Aman, D. L. 1Jan.03

Lieutenants—contd.
Geary, H. F 1July02
Lambert, C. A. 1July02
Harries, R. 1July02
Harries, I. 1July02
Williams, M. 1July02
Kendle, G. H. 1Jan.04
Forster, A. L. 1July04
Tuke, J. M. 1July04
Hamer F. A. 1July04
Richards, F. S. 1July04
Ward, E. H. 1July04
Pace, H. J. 1Jan.05
Boultbee, W. R. P. 1July05
Willes, F. O. 1July05
Simon, P. R. 1July05
Peck, H. 1July05
2nd Lieutenants.
Wise, W. O. H. 18Sept.04
Franks, B. M. 18Sept.05
Wildman-Lushington G. V. 18Sept.05
Collet, C. H. 18Sept.06

Staff of Division.

Paymaster.
Gaitskell, W. J. 24Mar.86
hon. l.c. 24Mar.03
Staff Officer.
Brooke, C. L., *bt.-maj.* 20Jan.07
Adjutant.
Ford, R. V. T., *capt.* 13Feb.04
Quarter-Masters.
Rodway, S. G. 8Nov.97
hon. m. 27May02
s. *Waldron, R. J.* 13Feb 99
hon. m. 27May02
Baker, A., *hon. lt.* 17Oct.00
Sparrow, W. G *hon. lt.* 12Nov.01
Barrackmaster.
Trotter, W. F., 16Oct.99
hon. l.c. 16Oct.04
Chaplain, R.N., attached.
Plant, *Rev.* A. W., *M.A.* 1Aug.06
Medical Officers R.N., attached.
Fleet Surgeon.
Norman, W. H. 30Oct.05
Staff Surgeon.
Mornement, R. H. 5June06
Surgeon.
Lowndes, D. V. 5Mar.07

ROYAL MARINE LIGHT INFANTRY.

Generals.
Seafe, C. H. 11Apr.03
Fagan, C. S. F. 26Sept.06
Lieut.-Generals.
Wright, Sir *W. F.*, K.C.B. ⊕ *Dep. Adjt.-Gen.* 11Apr.03
Crosbie, A. R. 11Apr.03
Schomberg, H. St. G., *C.B.* 29Sept.06

Digitized by Google

Royal Marines.

Major-Generals.

Baldwin, F. 26Jan.02
Kirchhoffer, R. B. 28Apr.02
Dowding, T. W. 20Oct.02
Cuffe, E. P. G. 11Aug.03
Adair, W. T., *p.s.c.* 28Sept.06

Colonels Commandant.

2Evans, T. J. P., *C.B.* [R] 29Apr.05
1Roche, T. H. de M., *D.S.O.* 20Oct.05
29Apr.02
1Onslow, G. T., *C.B.* 11Apr.06
bt. col. 28Sept.02
1Eagles, H. C. 29Sept.05
20Oct.02

Cols. 2nd Commandants.

d. Gatliff, A. F., *p.s.c.* 11Apr.03
1Wylde, R. A. 29Apr.05
bt. col. 17Sept.03
2McCausland, E. L. 11Apr.06
bt. col. 10Feb.04
1Money, H. C., *C.B., A.D.C.* 29Sept.06
bt. col. 10Feb.04

Lt.-Colonels.

3Daniell, J. F., *p.s.c. Asst Director of Naval Intelligence, Admiralty* 20Nov.01
bt. col. 20Nov.04
3Brittan, C. G. 20Jan.02
bt. col 20Jan.05
2Oldfield, J. R. H. 29Apr.02
bt. col. 29Apr.05
2Swanton, J. H. 20Oct.02
bt. col. 20Oct.05
1White, F., *D.S.O.* 11Apr.03
bt. col. 11Apr.06
1Field, C. 29Apr 05
24Sept.03
2Harvest, W. S. S. 5Dec.05
20Oct.04
1Cotterill, H. G. 10Feb04
23Dec.04
2Lake, E. V., *C.B.* 1Mar.06
bt. col. 14July06
3Kennedy, C. H. 19Oct.06
21Jan.05
d. Gordon, C. L 1Nov.06
17Sept.06
2Roe, E. C. B. 1Apr.07
25Sept.05

Majors.

d. White, H. S. N., *M.V.O.* 20Oct.98
bt. lt.-col. 29Oct.05
2Marchant, A. E., *C.B.* 26Nov.99
bt. lt.-col. 26Nov.06
d. Curtoys, C. E. R. 5Dec.99
bt. lt.-col. 5Dec.06
3Hailes, D. A. 10Feb.00
1Trotman, C. N., 1Mar.00
bt. lt.-col. 1Mar.07
2Cox, G. A. 15Mar.00
3Chown, E. R. 7Nov.00
3Goddard, J. R. 1Nov.00
1Parsons, C. McN. 1Jan.01
2Shubrick, C. L. 1Apr.01
s. Mercer, D. 27May01
3Orlebar, E. H. 24Sept.01
2Daniel, E. Y. *Naval Intell. Dept., Admiralty (temp)* 29Nov.01
1Luard, F. W. 13Mar.03
e.s *Matthews, G. E.* 16Apr.02
16Nov.96
1Bayliff, R. L. 29Apr.02
2Beith, E. D. 5Aug.02
2Lywood, E. G. 20Oct.02
s o. 2Pym, J. B., *o.* 6Dec.02
1Bendyshe, R. N. 1Feb.03
e s. 2Palmer, H. D. 13Mar 03
3Evelegh, E. G. 1May03
3Graham, H. M. C. W. 13Dec.03
1Parker, J. H. 18Dec.03
3Godfrey, F. R. 29Feb.04
3Stroud, E. J. 5Mar 04
2Evans, H. C. 5Aug.04
1Hobbs, F. M. B. 9Jan.05
2Frankis, W. W. 23Jan.05
e.s. 1Connolly, W. M. G. 7Feb.05
2Lambert, J. H., 3Apr.05
3Smith, W. N. E. 23Apr 05
f.m. 2Garrett, J. R. 21Aug.05
1Collard, C. E. 5Dec.05
1Blumberg, H. E. 10Feb.06
1Crowther, J. E 1Mar.06
f g. 1Phillips, F. T. 26 May 06
f.m. 1Drake Brockman, C. E. F. 7July06
2Tupman, J. A. 20Aug.06
2Rombulow-Pearse, A. S 19Oct.06
f.m. 3Ommanney, E. M. C. 1Nov.06
s. (1) Farquharson, H. D., *p.s.c.* 6Jan.07

Captains.

1Harris, W. A. 26Dec.96
(To take rank and precedence from 26 June 97)

Captains—contd.

1Noble, J. B. 13Nov.97
3Armstrong, St. G. S., *p.s.c.* 15Nov.97
2Gardner, F. S. 15Nov.97
2Anderson, G. I. 17Nov.97
d. Hutchison, A. R. H. *Staff Officer* 6Dec.97
im. d. Mullins, G. J. H. 1Jan.98
3DC Halliday, L. S. T., *p.s.c., Staff Officer* 31Jan.98
bt. maj. 29Sept.00
c.o. *Crocker, H. J.* 25Feb.98
3Heriot, G. M. 1Apr.98
1Drage, G. 1Apr.98
3Edwards, F. C. 1Apr.98
1Morgan, R. H. 6Aug.98
f.g. 3Finlaison, J. B., *p.s.c.* 27Aug.98
3Bridges, F. D. 21Aug.98
f.g. 2Colquhoun, R. C. 26Sept.98
1Bewes, A. B. 6Oct.98
2Kitcat, A. de W. 12Dec.98
3Pryce-Browne, W. H., *Staff Off.* 3 Jan.99
2Darley, H. La T. 4Feb.99
1Boyle, F. R. 11Feb.99
1Dalton, C. W. R., *Staff Off.* 22Feb.99
1Robinson, G. V. 1Apr.99
1Hoskyns-Abrahall, C. H. 1Apr.99
d. Wray, E., *Supt. of Gymn* 26May99
bt. maj. 29Nov.00
2Story, E. K. 11Sept.99
Hawkins, T. H., Naval Intell. Dept., Admiralty 17Sept.99
2Miller, L. W. 26Nov.99
o., o.d. *Howard, H. M.* 27Nov.99
e.s. *O'Sullivan, H. D. E.* 3Dec.99
s. *Chichester, F. E. C. B.* 3Dec.99
3Harvey, F. J. W. 16Jan.00
1Clark, J. A. M. A. 1Feb00
3Cator, R. 1Mar.00
2Dustan, J. W. 15Mar.00
2Jones, W. T. C., *D.S.O.* 16Mar.00
1Luard, T. B. 1Apr.00
c.o. *Scott, N. A. W.* 1Apr.00
1Shine, J. P. 1Apr.00
2Eason, W. 15July00
2Thornton, C. J. 17July00
o., o.d. *Simmons, P. W.* 29July00
3Grattan, A. P. 28Jan.00
(To take rank and precedence from 28 July 00)
3Nelson, F. A., *Asst. Comdt. R. N. Sch. of Music* 14Aug.00
3Cartwright, F. J. W. 20Sept.00
Molloy, P., Naval Intelligence Dept., Admiralty 19Oct.00
2Willis, R. ff. 1Nov.00
3Armstrong, H. G. R. 9Nov.00
3Muller, G. F. 29Mar.01

Captains—contd.

2Grover, J. 1Apr.01
Little, A. G. (Asst. to Prof. of Fortn. R.N. Coll., Greenwich) 1Apr.01
2French, A. H. 1Apr.01
s. *Wilson, L. O.*, D.S.O., h.p. 1Apr.01
v. *Simpson, W. G.* 1Apr.01
1Mayhew, C. L. 1Apr.01
2Burge, N. O. 1Apr.01
1Hall, F. H. H. 29Apr.01
2Saunders, F. J., *D.S.O.* 3May01
2Heycock, A. G. S. 27May01
Barber, C. F., Naval Intelligence Dept., Admiralty 27May01
c., o.d. *Baker, J.* 30May01
3Griffiths F. H. 14June01
3Marshman, M. H. 11July01
Houghton, H. N. H. 16Aug.01
3Mairis, E. S. 28Aug.01
d. Milner, A. G. C. 1Feb.02
2Lees, T. O. H. 16Apr.02
3Jones, H. A. H. 14July05
23Apr.02
1Benett, H. C. 30Apr.02
3Rooney, G. C. 12Mar.03
d. Graham, C. F. O. 29Apr.02
1Carpenter, G. 29Apr.02
3Cuffe, J. A. F. 29Apr.02
3Lawrie, F. B. A. 1May02
3Hall, C. L. 28May02
3Richmond, H. S. H. 27Aug.02
s. *Stockley, H. H. F.* 18Sept.02
d. Harmar, C. D'O. 28Oct.02
2Hasel, J. 18Dec.02
e.s. *Channer, H. W.* 23Dec.02
1D'Oyly, H. R. N. 27Dec.02
3Shewell, G. L. F. 29Jan.04
2Bennett, M. F. 20Feb.04
3Arbuthnot, W. P. 22Feb.04
1Lampen, L. C. *Naval Intell Dept., Admiy.* 22Feb.04
2Osmane, H 5Mar.04
1Hickson, G. R. S. 24 Mar.04
2Regnart, C. H., *Naval Intelligence Dept., Admiralty* 1July04
1Norcock, L. 22July04
3Still, E. W. 8Aug.04
1White, E. N. 18Sept.04
1Temple, F. V. 8Sept.04
c.o. *Lloyd, H. S.* 29Sept.04
1Sandilands, P. 16Mar.05
3Gardiner, B. C. 3Apr.05
3Horne, J. G. 10Apr.05
1Shelton, C. 23Apr.05
3*Ormsby, R. D., adjt.* 10Feb.06
3Clutterbuck, N. S. 10Feb.06
1Johnstone, A. M. D. 20Aug.06
3Andrews, C. B. 3Oct.06

Digitized by Google

Royal Marines.

Lieutenants.

2 *Darwall, R. H.*, *Adjt.* 1 Jan. 99
1 Elliot, B. M. 1 Jan. 99
1 Trew, E. F. 1 Jan. 99
1 Morton, H. C. 1 July 99
1 *Godfrey, W. W.*, *Adjt.* 1 July 99
d. *Montgomery, H. F.*, *Adjt.* 1 July 99
a.d.c. 1 Ilyson, A. R. 1 July 99
a.d.m., d. Fletcher, E. R. 1 July 99
2 Sinclair, W. 1 July 99
a.d.m. 2 Tetley, A. S. 1 July 99
a.d.m. 1 Colley, P. H 1 July 99
2 Miles, H. W. 1 July 99
2 Bush, J. 1 July 99
1 Waller, R. U. S 1 July 99
d. Festing, M. C. (*Supt. of Swimming Instr.*) 26 Aug. 04
1 July 99
1 Wainwright, G. C. 1 July 99
1 Davenport, C. S. MoN. 1 July 99
2 Maxwell, A. R. 1 Jan. 00
a.d.c. 2 Munts, C. L. E. 1 Jan. 00
2 Cordner, A. A., *Asst. to Prof. of Fortn. R. N. Coll., Greenwich (temp.)* 1 Jan. 00
2 Partridge, C. B., *t.m. Malta* 1 Jan. 00
2 Tootell, R. 1 Jan. 00
2 Seale, R. G. 1 Jan. 00
2 Trench, B. F. 1 Jan. 00
a.d.c. *Lawrence, K. E.* 1 Jan. 00
1 Parry, G. L. 1 July 00
2 Atkinson, H. C. 1 July 00
2 Smith, J. M. 1 July 00
2 Buchanan, G. E. 1 July 00
2 Hare, E. C. B. 1 July 00
1 Wright, C. E. S. 1 July 00
2 Hobson G. S. 1 July 00
2 Panton, H. B. N. 1 July 00
1 Butt, A. C. 1 July 00
a.d.c. 2 Richards, W. H. P. 1 July 00
2 Harrison, G. 1 July 00
2 Toulmin, A. M. 1 July 00
2 Wilton, J. E. L. 1 Jan. 01
2 Inman, H. B. 1 Jan. 01
a.d.m. 2 Williams, C. 1 Jan. 01
2 Gillespie, H. E. 1 Jan. 01
2 Snepp, J. W. 1 Jan. 01
s. Sheldrick, E. F. P. h.p. 1 Jan. 01
2 Pardoe, R. P. H. 1 Jan. 01
1 Haslewood, F. L. 1 Jan. 01
2 Gordon, R. 1 Jan. 01
1 Broughton, A. W. D. 1 Jan. 01
2 Mullins, C. B., *t.m. Hong Kong* 1 July 01
1 Jones, H. L. 1 July 01
2 Barnby, A. C. 1 July 01
2 Owen, P. 1 July 01
1 Deakin, A. M. 1 July 01
1 Gerrard, E. L. 1 July 01
1 Strugnell, H. F. H. 1 July 01
2 Smith, A. J. H. 1 July 01
2 Lozley, V. D. 1 July 01
2 Weller, B. G. 1 July 01
2 Huskisson, R. J. 1 July 01
2 Teague, J. C. J. 1 July 01
1 Herford, G. M. I. 1 July 01
1 Malcolm, P. W. 1 July 01
1 Wilson, F. S. 1 July 01

Lieutenants—contd.

2 Jones, V. H. S. 1 July 01
2 Hill, C. R. W. 1 July 01
2 Prynne, G. H. H. 1 July 01
2 Gibson, R. S. 1 Jan. 02
2 Peel, A. 1 Jan. 02
2 Home, F. W. 1 Jan. 02
2 Haseon, C. S. 1 Jan. 02
2 Martin, C. V. 1 Jan. 02
2 Field, C. 1 Jan. 02
2 Nutt, R. K. C. 1 Jan. 02
2 Goldsmith, J. 1 Jan. 02
1 Willis, H. de L. 1 Jan. 02
2 Washington, J. T. de S. 1 Jan. 02
2 Garnier, W. K. 1 Jan. 02
1 Billing, C. G. 1 Jan. 02
1 Stoddart, S. A. 1 Jan. 02
2 Jerram, C. F. 1 July 02
1 Evans, A. K. 1 July 02
3 Cheesman, E. G. 1 July 02
2 Rees, H. F. P. 1 July 02
2 Sinclair, R. 1 July 02
2 Risk, C. H. 1 July 02
2 Barker, G. 1 July 02
2 Burton, R. E. G. 1 July 02
2 Durst, A. L. 1 July 02
3 Brewer, H. R. 1 July 02
1 Eagles, C. E. C. 1 July 02
1 Hatton, E. A. S. 1 July 02
1 Welch, A. D. 1 July 02
1 Shewell A. M. M. 1 July 02
2 Brambla, J. J. 1 Jan. 03
3 Knight, J. H. de M. H. 1 Jan. 03
2 Gray, M. K. 1 Jan. 03
2 Pope, H. C. 1 Jan. 03
1 Malden, C. H. 1 Jan. 03
3 Fawcett, H. 1 Jan. 03
2 Anderson, F. R. 1 Jan. 03
2 Wright, T. A. V. 1 Jan. 03
2 Laing, R. W. J. 1 Jan. 03
1 Brett, F. J. 1 Jan. 03
2 Farquharson, C. G. 1 Jan. 03
1 Oppenheim, G. P. 1 Jan. 03
2 Kilner, C. F. 1 July 03
4 Tennyson, C. A. 1 July 03
2 Maitland-Addison, G. E. H. 1 July 03
2 Shelton, R. 1 July 03
3 Palmer, J. M. 1 July 03
3 Clark, W. T. de L. 1 July 03
2 Lathbury, G. P. 1 July 03
1 Grant, H. G. 1 July 03
1 Farmer, J. C. 1 July 03
1 Seigne, J. W. 1 July 03
1 Gillespie, E. 1 July 03
2 Lough, R. D. H. 1 Jan. 04
2 Nind, J. P. 1 Jan. 04
1 Abraham, G. H. F. 1 Jan. 04
1 Grierson, A. G. W. 1 Jan. 04
1 Innes, L. J. 1 Jan. 04
2 Coode, C. H. 1 July 04
3 Hunton, T. L. 1 July 04
2 Wellor, A. J. 1 July 04
2 Barcroft, J. H. P. 1 July 04
3 Ravenshaw, H. E. 1 July 04
1 Morton, C. R. H. 1 July 04
3 Yeo, M. E. 1 July 04
1 Rathborne, C. R. H. 1 July 04
1 MacLaren, J. L. 1 July 04
1 Attwood, C. 1 Jan. 05
2 Bird, H. S. G. 1 Jan. 05
2 Miles, W. G. H. 1 Jan. 05
1 Farmer, E. T. N. 1 Jan. 05
1 Innes, M. S. 1 Jan. 05

Lieutenants—contd.

2 Went, H. S. D. 1 July 05
3 Gibbs, S. G. 1 July 05
2 Robinson, C. H. 1 July 05
3 Glunicke, R. O. A. 1 July 05
3 Haines, H. R. 1 July 05
3 Thomas, F. H. 1 July 05
3 Bell, A. I. 1 July 05
3 Gibson, J. S. 1 July 05
3 Geldard, J. 1 July 05
2 Tagg, R. J. B. 1 July 05
2 Bradshaw, R. M. 1 July 05
3 Hughes, E. J. 1 July 05
s 1 Stacey, A. G. 1 July 05
1 Lock, H. J. 1 July 05
1 Wilkinson, L. S. 1 July 05
1 Courtney, I. T. 1 July 05
1 Jones, F. R. 1 July 05
1 Hungerford, T. G., 1 July 05

2nd Lieutenants.

Poland, R. A. 1 Sept. 05
Bamford, E. 1 Sept. 05
Hicks, J. S. 1 Sept. 05
Goldingham, C. S. 1 Sept. 05
Crick, G. M. 1 Sept. 05
Seath, G. H. 1 Sept. 05
Walker, H. S. 1 Sept. 05
Fothergill, C. G. 1 Sept. 05
Creswell, T. S. 1 Sept. 05

Royal Marines.

2nd Lieutenants.

Kelsey, V. C. M. 1 Sept. 06
del'Strother, E. L. 1 Sept. 06
Weston, E. C. 1 Sept. 06
Hathorn, G. H. V. 1 Sept. 06
Dawson, A. P. 1 Sept. 06
Dowding, H. E. 1 Sept. 06

Royal Marine Light Infantry.

Staff of Divisions.

Paymasters.

d. Congdon, E. C. L. 6 Oct. 98
hon. l.c. 6 Oct. 03
1 Barrett, D. L. 11 Feb. 99
hon. l.c. 11 Feb. 04
3 Clavell, R. K. W. R. 1 Jan. 01
hon. l.c. 1 Jan. 06
2 Holman, H. W. L. 13 Dec. 03
may. 22 May 06

Staff Officers.

d. Hutchison, A. R. H., *capt.* 22 Feb. 06
1 Dalton C. W. R., *capt.* 26 May 06
3 Pryce-Browne, W. H., *capt* 4 June 06
2 Hallidaу, L. S. T., *p.s.c., Bt. Maj.* 2 Apr. 07

Adjutants.

3 Ormsby, R. D., *capt.* 18 Sept. 04
d. Montgomery, H. F., *lt.* 2 July 05
2 Darwall, R. H., *lt.* 18 Aug. 05
1 Godfrey, W. W., *lt.* 11 July 06

Quarter-Masters.

2 Pawsey, W. I. 1 Apr. 9
hon. rn. 12 June
d. Slaney, C. W. 1 Apr. 0
hon. rn. 1 Aug. 0
1 Clark, A. 11 Mar. 9
hon. capt. 11 Mar. 0
2 Blackman, W. S., *hon. lt.* 14 June
1 Duffin, F., *hon. lt.* 14 June
3 McKenzie, J. *hon. lt.* 5 July
d. Simpson, J., *hon. lt.* 12 Mar. 0
s. *Dimmer, J. F.* 7 May
hon. rn. 1 Nov. 0
Mitchell, J. McF., *hon. lt., R.N. School of Music* 29 May
1 Mearles, W., *hon. lt.* 18 June
2 Perry, S. W., *hon. lt.* 28 Feb. 0
2 McLachlan, J., *hon. lt.* 11 Aug. 0
1 Wilkins, J., *hon. lt.* 11 Mar. 0
d. Kelly, T., *hon. lt.* 16 Sept. 0

Barrack Masters.

2 Maclurcan, J. L. R. 27 May
hon. l.c. 27 May 0
1 Pedle, S. F., *C.B.* 6 Dec. 0
bt. lt.-col. 29 Nov. 0
d. Clarke, C., *M.V.O.* 18 Dec. 0
may. 8 Dec. 0
2 Scott, F. T. H. 8 Aug. 0
may. 9 Oct. 0

Chaplains, R.N., attached.

d. Todd, *Rev.* C. J., *M.A.* 28 Sept. 0
2 Wilson, *Rev.* R. V., *B.A.* 2 May 0
d. Moreton, *Rev.* A. C., *M.A.* 15 Aug. 0
1 Kealy, *Rev* A. G., *M.A.* July 0

Schools.

3 Evans, *Rev.* A. C. *M.A.* 2 Nov. 0

Medical Officers, R.N., attached.

Fleet Surgeons.

1 Smith, J. L., *M.V.O. M.B.* 2 May 0
2 Sparrow, H. S. B. 19 May 0
2 Macnamara, H. W. 17 Dec. 0
d. Barnes, W. G. K., *M.D.* 1 Jan. 0

Staff Surgeon.

2 Keir, W. W., *M.B.* 10 Oct. 0
d. Martin, J. 13 Apr. 0

Surgeons.

3 Woodyatt, H. C. 20 June
1 Cherry, W. N. L. 11 Apr. 0
d. Forrest, J. A., *M.B.* 15 Aug. 0
2 Thornhill, J., *M.B.* 10 Sept. 0
2 Bastian, W. 6 Nov. 0
1 Fullarton, J., *M.B.* 28 Dec. 0

Bandmasters.

3 Miller, G. J., *Mus. Bac. M.V.O.* 2nd *lt.* 16 Nov. 0
hon. 28 Dec. 0
1 Wright, J., 2nd *lt* 6 Nov. 0

On a Supplementary Half-Pay List.

Lieutenant-Colonels.

Cotter, F. G. .. .. .. 1 Nov. 00
bt. col 10 Feb. 04
Johnstone, J. R., *C.B.* 1 Apr. 01
bt. col. 10 Feb. 01

On Temporary Half-Pay.

Major

Brabazon, A. H. .. .. .. 11 Apr. 0

Captain

Meister, R. H. J. .. .. 8 Oct. 0

Digitized by Google

Officers of Royal Marines employed on the Recruiting Service.

Tatham, Bt.-Col. A. G., *Insp. of Marine Recruiting* 2Oct.05 *London.*

uiting Staff Officers.

Sopsan, Bt. Lt.-Col., A. C. da R. ret. pay 1Oct.99 *Nottingham*

Skiwith, Bt. Lt.-Col. G., ret. pay 1Oct.01 *Manchester*

Beaumont, Maj G. L., ret. (*Res. of Off.*) 5Dec.05 26May03 *Bristol*

Gibsone, Maj. H. J. C., ret. pay 1July03 *Birmingham*

Burrowes, Bt. Col. A. L. S., ret. pay 1Oct.03 *Southampton*

Diggon, Hon. Capt. R. W., Qr.-Mr. ret. pay (*Asst. to Insp. of Mar. Recruiting*). 5May05 *London*

O'Sullivan, Capt. B. R. de W., ret. (*Res. of Off.*) 5Dec.05 *Belfast*

Raitt, Maj. F. J., ret. 1Jan.06 *York*

Horniblow, Bt. Col. A. E., ret. 10Apr.06 *Liverpool*

Smith, Capt W. H. M., ret. (*Res. of Off.*) 1May06 *Glasgow*

Saumarez, Maj. R. J., ret. (*Res. of Off.*) 1July06 *Exeter*

Officers of the Ordnance Store Department transferred to the Naval Ordnance Department under the terms of the Order in Council dated 9 May, 1891.

Assistant Commissaries-General of Ordnance, with honorary rank of Lieutenant-Colonel.

Baker, R. B. (*Ret. from Army* 4July02) 4July92 *Portsmouth*

de Salis, E. J. (*Ret. from Army* 1Oct.02) 1Oct.92 *Chatham*

St. Quintin, A. N. (*Ret. from Army* 23Dec.02) 23Dec.92 *Plymouth*

Hale, H. A. D. (*Ret. from Army* 30Nov.03 30Nov.93 *Woolwich*

Arnold, F. H. (*Ret from Army* 8Aug.05 8Aug.95 *Upnor*

Ozanne, C. H. (*Ret. from Army* 1Apr.07) 1Apr.97 *Malta*

Edyvean, F. G. 1Apr.96 *Priddys Hard*

Assistant Commissaries-General of Ordnance, with rank of Lieutenant-Colonel in Army.

Aplin, H. M. 1Apr.96 *Bull Point.*

Brabazon, W. B. 11Sept.00 *Lodge Hill. Chattenden*

Quarter-Masters.

Harris, G. 30Sept.81 *Marchwood*
hon. maj. 1Jan.03
(*Ret. from Army* 2Dec 04

Sheppard, C. L. 30Mar.86 *Woolwich.*
hon. maj. 1Jan.03

Digitized by Google

ARMY CHAPLAINS' DEPARTMENT.

Agents: Sir C. R. M'Grigor, Bt., & Co., 25, Charles Street, St. James's Square, S.W.

Note.—Presbyterian Chaplains are distinguished by the letter [P]. Chaplains after whose names the letters [R.C] appear belong to the Roman Catholic Church.

Chaplain-General, ranking as Major-General.

Taylor Smith, *Rt. Rev. Bishop J., C.V.O., D.D.* . . . 1Nov.01

Chaplains to the Forces (1st Class), ranking as Colonels.

Collins, *Rev.* R. F., *D.S.O.* [R.C] 15June06 *Gibraltar*
Hardy, *Rev.* E. J., *M.A* 13Sept.97 *Egypt*
Hackett, *Rev.* J., *D.D.* 2Mar.98 *Plymouth*
Norfolk, *Rev.* A. S. 18Feb.99 *Gosport*
Morgan, *Rev.* E. M. [R.C] 29Nov.00 *Pretoria, S.A.*
Ryan, *Rev.* S. [R.C] 29Nov.00 *Aldershot*
Raymond, *Rev.* P. F., *M.A.* 8Jan.02 *Aldershot*
Randall, *Rev.* W. S., *B.A.* 29Sept.03 *London*
Simms, *Rev.* J. M. *B.A.* [P] 16Nov.03 *S. Africa*
Wright, *Rev.* F. G. 7Apr.05 *Netley*
Dowding, *Rev.* W. B. 9Apr.05 *Gibraltar*
Gedge, *Rev.* A. A. L., *M.A.* 29Nov.05 *Malta*
Matthews, *Rev.* L. J. [R.C] 29Nov.05 *Aldershot*
Sorsbie, *Rev.* W. F., *M.A.* 29Nov.05 *Cork*
Norman-Lee, *Rev.* H. B. N., *M.A.* 28Mar.06 *Egypt*

Chaplains to the Forces (2nd Class), ranking as Lieut.-Colonels.

Armitage, *Rev.* E., *D.S.O.*, *M.A.* 21June02 *Cairo*
Wilkin, *Rev.* S. W. W. 1Oct.02 *Pretoria, S.A.*
Haines, *Rev.* W. C. 5Nov.02 *Malta*
Parr, *Rev.* W. C., *M.A.* 10Oct.03 *Standerton, S.A.*
Andrews, *Rev.* G. H., *M.A.* 31Dec.03 *Duke of York's School*
Foulkes, *Rev.* T. H., *M.A.* 1Mar.04 *Bloemfontein, S.A.*
Newman, *Rev.* E. F., *M.A.* 1June04 *Portsmouth*
Moseley, *Rev.* E., *M.A.* 1Feb.05 *Chelsea Hospital.*
Hatton, *Rev.* J. A., *M.A.* 1June05 *Malta.*
Churchward, *Rev.* M. W., *M.A.* 19Sept.05 *Woolwich*
Ward, *Rev.* W. J., *B.D.* 10Oct.05 *Bermuda*
Pulling, *Rev.* E. H. 27Nov.05 *Dublin*
Macpherson, *Rev.* E. G. F., *B.A.* 29Nov.05 *Winchester.*
Oliver, *Rev.* E. J. D., *M.A.* 29Nov.05 *Colchester*
Murray, *Rev.* T., *M.A.* [P] 29Nov.05 *Aldershot*
Hordern, *Rev.* A. V. C 29Nov.05 *Bloemfontein*
Jaffray, *Rev.* W. S. [P] 29Nov.05 *Egypt*
Tuckey, *Rev.* J. G. W., *M.A.* 29Nov.05 *Caterham*
Keatinge, *Rev.* W. [R.C] 29Nov.05 *Malta*
Blackbourne, *Rev.* J., *B.A.* 29Nov.05 *Shorncliffe*
Jones, *Rev.* M., *B.A.* 1Dec.05 *Jamaica*
Little, *Rev.* H., *B.A.* 25Feb.06 *York*
Brough, *Rev.* J., *M.A.* 15May06 *Plymouth*
Baines, *Rev.* C. F., *M.A.* 30Dec.06 *Aldershot*

Chaplains to the Forces (3rd Class), ranking as Majors.

Hill, *Rev.* F. A., *B.A.* 26June02 *Portsmouth*
Day, *Rev.* E. R., *M.A.* 26June02 *Dover*
Norris, *Rev* R. W. M., *M.A.* 19Aug.02 *Canterbury.*
Bickerstaffe-Drew, *Rev.* F. B. D. [R.C] 1Feb.03 *Salisbury.*
Chapman, *Rev.* T. H., *B.D.* [P] 11June03 *Curragh.*
Benoy, *Rev.* J., *M.A* 9July03 *Warley.*
Bird, *Rev.* J. T., *M.A* [P] 26July03 *Bulford*
Wetherall, *Rev.* A. G. M 26Apr.04 *Middelburg, Cape Colony*
Pentreath, *Rev.* A. G., *D.D.* 5May04 *Curragh*
Howard, *Rev.* W. G., *M.A.* 6Apr.05 *Newbridge*
Witt, *Rev.* A. R., *M.A.* 28May05 *Aldershot*
Jellicoe, *Rev.* F. J. P. 25Mar.06 *Woking*

Chaplains to the Forces (4th Class), ranking as Captains.

Nash, *Rev.* R. H [R.C] 8Jan.96 *Aldershot.*
18May96
Rogers, *Rev.* S. F. H. [R.C] 4Mar.96 *Shorncliffe.*
23June96
Lane, *Rev.* D. [R.C] 20July96 *Middelburg*
7Jan.99 *Cape Colony.*
Forrest, *Rev.* W. [R.C] 26Mar.99 *Bordon*
5Aug.99
Moreton, *Rev.* T. P., 29Apr.97 *Hounslow*
11May00
Cowper, *Rev.* J. J. MacP., *M.A.* [P] 1Nov.93 *London*
1July01
Goudge, *Rev.* T. S., *B.A.* 26Apr.96 *Curragh.*
1July01
Dawes, *Rev.* A. W., *B.A.* 2Mar.99 *Devonport*
1July01
Peacock, *Rev.* C. A., *M.A.* 4Dec.99 *Wellington Bks.*
1July01
Hales, *Rev.* J. T. 1Jan.00 *Chatham*
1July01
Hoare, *Rev.* A. E., *B.A.* 23Jan.00 *R.M.A., Woolwich*
1July01
Colbeck, *Rev.* G. H. 6June00 *Potchefstroom, S.A.*
1July01
Hanson, *Rev.* R. R. V., *M.A.* 10Dec.00 *Dublin*
July01
White, *Rev.* R. L., *M.A.* 1June01 *Middelburg,*
1July01 *Transvaal*
Johnston, *Rev.* A. J., *M.A.* 1Oct.97 *Shoeburyness*
2July01
Baynham, *Rev.* J. H., *M.A.* 31Aug.00
2July01
Ensell, *Rev.* C. S., *B.A.* 6Feb.01 *Gravesend*
2July01
Stothert, *Rev.* B. W. 20Apr.01 *Malta*
27Sept.01
Brook, *Rev.* T., *B.D., LL.D.* 1July01 *Malta*
27Sept.01
O'Rorke, *Rev.* B. G., *M.A.* 1Aug.01 *Pretoria, S.A.*
16Nov.01
Webb-Peploe, *Rev.* H. M., *M.A.* 4July02 *Harrismith, S.A.*
15July02
Miller, *Rev.* D.P., *M.A., B.Sc.* 1Aug.01 *Egypt*
9Aug.02
Radford, *Rev.* C. I. 15Aug.01 *Deepcut*
17Dec.02
Read, *Rev.* F. P., *M.A.* 29Aug.01 *Aldershot*
13Feb.03
Fleming, *Rev.* H. J., *M.A.* 9Jan.02 *Crete.*
21Feb.03
Mitchell, *Rev.* P. R., *M.A.* 10Oct.02 *Bulford*
21Feb.03

Digitized by Google

Chaplains to the Forces (4th Class), ranking as Captains—*continued.*

Findlay, *Rev.* J. L. O. B.	28Jan.01 22Feb.03	*Pretoria, S. A.*
Drury, *Rev.* W., *B.A.*	12Dec.01 22Feb.03	*Woolwich.*
Searle, *Rev.* G., *M.A.*	1Feb.02 22Feb.03	*Hong Kong.*
Carey, *Rev.* D. F., *M.A.*	12Feb.02 22Feb.03	*Gibraltar.*
Hughes, *Rev.* L. A., *B.A.*	14May02 22Feb.03	*Malta.*
Anderson, *Rev.* F. I., *M.A.*	1Feb.03 2Feb.03	*Egypt.*
Stewart, *Rev.* F.W., *M.A.* [P]	6May02 21Apr.03	*Malta.*
Yeoman, *Rev.* A.R., *M.A.* [P]	24July03	*Pretoria, S. Africa*
Dey, *Rev.* J. [R.C]	7Aug.03	*Cairo.*
Fleming, *Rev.* P. [R.C]	24Sept.03	*Bermuda.*
Malia, *Rev.* M. [R.C]	24Sept.03	*Bloemfontein*
Campbell, *Rev.* J [P]	10Oct.03	*Standerton, S. Africa.*
Moth, *Rev.* J. C. [R.C]	28Sept.01 19Feb.04	*Potchefstroom*
Davies, *Rev.* H. J., *B.A.*	12Dec.01 14Feb.04	*Bloemfontein*
King, *Rev.* F. J., *M.A.*	3Feb.02 14Feb.04	*Colchester.*
Parry-Evans, *Rev.* J. D. S.	1May02 14Feb.04	*Dover.*
Ennis, *Rev.* A. D. L., *M.A.*	23May02 14Feb.04	*Chelsea Barracks.*
Blackburne, *Rev.* H.W., *B.A.*	15Oct.02 14Feb.04	*Bordon.*
Bradley, *Rev.* P. [R.C]	7June(0 8Apr.04	*Pretoria.*
Avent, *Rev.* E., *M.A.*	1Jan.04 10Oct.04	*Gibraltar*
Dunphy, *Rev.* J. [R.C]	4July02 26 Oct.04	*Standerton.*
Meeke, *Rev.* H. C., *M.A.* [P]	4Jan.05	*Dublin.*
Morrison, *Rev.* D.A., *M.A.* [P]	18Jan.05	*Chatham.*
Gillingham, *Rev.* F. H., *B.A.*	18Jan.05	*Tidworth.*
Bristow, *Rev.* W. E., *B.A.*	1Dec.03 22 May05	*Aldershot.*
Winnifrith, *Rev* D. P., *M.A.*	1June04 29May05	*Woolwich.*

Acting Army Chaplains.

(Only Clergymen giving their whole time to the Troops are shown in this list.)

Church of England.

Archdall, *Rev.* M., *B.A.*	*Belfast.*
Archibald, *Rev.* M.	*R. M. College.*
Burrough, *Rev.* J.	*Aldershot.*
Campbell, *Rev.* E. F.	*Aldershot.*
Gibson, *Rev.* H. W., *M.A., LL.B.* ..	*Dublin*
Hunter, *Rev.* P. N.	*Singapore.*
Liebenrood, *Rev.* M. . ..	*Tidworth.*
Martin, *Rev.* E. W.	*Bordon.*
Martin, *Rev.* J. G.	*Woolwich.*
Rowan, *Rev.* B. W., *B.A.*	*Bulford.*
Smithwick, *Rev.* F. F. S., *B.A.* ..	*Aldershot.*
Stewart, *Rev.* C.	*Dublin.*
Thorold, *Rev.* E. H.	*Shorncliffe.*
Tobias, *Rev.* M.	*Dublin.*
Tristram, *Rev.* J. W., *D.D.*	*Dublin.*
Walker, *Rev.* F. J.	*Chatham.*
Wingfield-Digby, *Rev.* S. H. ..	*R.M. Academy.*

Presbyterian.

Archibald, *Rev.* W. F., *M.A.* ..	*Colchester.*
Cairns, *Rev.* J., VD.	*Woolwich.*
Connor, *Rev.* J. M., *M.A.*	*Egypt.*
Duncan, *Rev.* J., *M.A.*	*Caterham.*
Ironside, *Rev.* A., *M.A.*	*Shornelife.*
Kay, *Rev.* C. D., *D.D.*	*Netley and Winchester.*
Marshall, *Rev.* T., *D.D.* (*Chaplain to the Edinburgh Garrison*)	*Edinburgh.*
Robbins, *Rev.* J., *D.D.*	*Shoeburyness.*
Stephen, *Rev.* C., *M.A.*	*Aldershot.*
Taylor, *Rev.* J., *B.D.* . ..	*Dover.*

Roman Catholic.

Boniface, *Rev.* G.	*Frimley*
Brown, *Rev.* W.	*Aldershot.*
Cavendish, *Rev.* P. F., *D.D.*	*Malta.*
Durand, *Rev.* E.	*Devonport.*
FitzHenry, *Rev.* J.	*Harrismith.*
Kelly, *Rev.* J.	*Netley.*
Holland, *Rev.* D.	*Chatham.*
Flynn, *Rev.* J.	*Egypt.*
Murphy, *Rev.* W.	*Curragh.*
Pye, *Rev.* G.	*Malta.*
Quirk, *Rev.* W.	*Middelburg, Cape Colony.*
Ravier, *Rev.* J. M.	*Egypt.*

Wesleyan.

Baber, *Rev.* S. J.	*Pretoria.*
Barrist, *Rev.* R. N.	*Warley.*
Barton, *Rev.* G. J.	*Netley.*
Bridle, *Rev.* W.	*Salisbury Plain.*
Brimsmall, *Rev.* W. L.	*Portsmouth.*
Dale, *Rev.* H.	*Curragh.*
Franklin, *Rev.* C. S.	*Bloemfontein, S. Africa.*
Hall, *Rev.* R.	*Chatham.*
Jackson, *Rev.* W.	*Cairo.*
Lamp, *Rev.* D.	*Woolwich*
Lowry, *Rev.* H. P.	*Aldershot.*
Mees, *Rev.* C. E., *B.A.*	*Caterham.*
Peverley-Dodd, *Rev.* R. . ..	*Malta.*
Raw, *Rev.* A. E.	*Shornelife.*
Roscoe, *Rev.* T. N.	*Bordon & Longmoor.*
Sackett, *Rev.* A. B.	*Gibraltar.*
Sarchet, *Rev.* W. H.	*Devonport & Plymouth.*
Seed, *Rev.* W.	*Aldershot.*
Watkins, *Rev.* O. S.	*London.*

Digitized by Google

STAFF FOR ENGINEER SERVICES.

[*N.B.—The seniority of Surveyors, appointed after open competition, is governed by the order of merit assigned to them by the Civil Service Commissioners.*]

Chief Surveyor, ranking as Major.

Jerome, T. S., *I.S.O., F.S.I.*	22Aug.01	*War Office.*

Surveyors (1st Class) ranking as Captains.

Alcock, S., *F.S.I.*	26June96	*London (E.C.)*
Bartholomew, W. B.	1May99	*Aldershot, South*
Kingston, W., *B.E., M.Inst.C.E.*	22June99	*Salisbury Plain*
Raves, B. A., *F.S.I., A.M.Inst.C.E.*	23July01	*Salisbury*
Greenwood, J., *F.S.I.*	13Aug.01	*York.*
Gregory, A., *F.S.I.*	22Aug.01	*War Office.*
Elton, H. A., *F.S.I.*	1Nov.01	*Woolwich Arsenal*
Emery, A. J., *F.S.I.*	30Sept.02	*London Dist.*

Surveyors (2nd Class), ranking as Captains.

Coleman, T. E.	21Dec.93	*Chester*
Galbraith, S. H., *M.A., B.E., F.S.I.*	21June94	*Hong Kong*
Bridges, E. J., *A.R.I.B.A.*	19Aug.94	*Capetown, S.A.*
Addenbrooke, J. S., *A.R.I.B.A.*	15Dec.94	*Dublin*
Hammond, R. W., *F.S.I.*	16Apr.95	*Cork*
Geddes, A. D., *F.S.I.*	11Aug.96	*Ceylon*
Pearse, S.	12Sept.96	*Gibraltar*
Burns, G. J., *B.Sc.*	10May98	*Woolwich Arsenal*
Child, H. J., *F.S.I.*	26June98	*Malta*
Mexon, H. W., *F.S.I.*	1May99	*Colchester*
Morris, G. J.	22June99	*Edinburgh*
Boxshall, H. E., *F.S.I.*	23July01	*Devonport*
Gates-Warren, G. G., *A.Inst.C.E. (I.)*	13Aug.01	*Weymouth.*
Rogers, A. M.	22Aug.01	*Aldershot, North*
McEwen, J.	1Nov.01	*Portsea*
Cave, B. F., *A.M.Inst.C.E.*	30Sept.02	*London Dist.*
Wenborn, S. T., *F.S.I.*	1Jan.04	*Aldershot, North*
Stanbury, W. H., *A.R.Inst.B.A.*	30Mar.05	*Norwich.*

Assistant Surveyors, ranking as Lieutenants.

Billingham, J. A. L., *F.S.I.*	1July90	*Dover*
Rogers, C. P., *F.S.I.*	1July90	
Humphrey, W. C.	1July90	*Dublin.*
Chapell, C. H.	18July91	*Belfast.*
Pownall, W. E.	18July91	*S. African Constby.*
Rea, J. T. *F.S.I.*	18July91	*Straits Settlts.*
Wright, G. J., *F.S.I.*	8Sept.91	*Malta*
Chapman, G. J., *F.S.I., A.M.Inst.C.E.,*	26Jan.92	*Tidworth*
Spriggs, C. W.	8July92	*Woolwich*
Sayer, G. W., *F.S.I.*	8July92	*Hong Kong*
Addenbrooke, W. H. S.	25Oct.92	*Curragh*
Bradshaw, J. L., *A.M.Inst.C.E.*	30Mar.93	*Gibraltar*
Raves, B. A., *A.M.Inst. C.E.*	30Mar.93	*Jamaica*
Carruthers, E. S.	18Jan.94	*Hong Kong*
Knight, H. St. J., *F.S.I.*	8Jan.94	*S. Africa.*
Bagot, L. B., *A.M.Inst.C.E., F.S.I.*	8Nov.94	*Bermuda*
Walmsley, A. T.	8Nov.94	*Aldershot, South*
Bryant, G. H., *F.S.I.*	8Nov.94	*Exeter*
Taylor, E. C., *F.S.I.*	7Jan.95	*Isle of Wight*
Bone, E. J.	5Feb.95	*Edinburgh*
Earle, F., *A.R.I.B.A.*	1Jan.97	*Newcastle-on-Tyne*
Nicholls, E. A., *F.S.I.*	1Jan.97	*Dublin*
Harrison, S. W.	12Apr.98	*Singapore*
Condy, C.	9May98	*Pembroke Dock*
Barkshire, C. R., *F.S.I.*	6Oct.98	*Chatham*
Critchlow, J.	1Dec.98	*Gosport*
Roberts, S.,	1May99	*Liverpool*
Coad, H. E.	7Nov.99	*Mauritius*
Hewitt, F. T. B., *F.S.I.*	17Aug.00	*Bordon*
O'Connell, J. C., *B.E. A.M.Inst.C.E.*	10Dec.00	*Shornclife*
Short, E. W. G., *F.S.I.*	10Dec.00	*Salisbury*

Digitized by Google

QUEEN ALEXANDRA'S IMPERIAL MILITARY NURSING SERVICE.

(Established by Royal Warrant dated 27th March, 1902.)

On a cross pattee (as borne in the Royal Arms of Denmark), surmounted by an Imperial Crown, the letter A within a circle, and surrounded by an oval band bearing the inscription, "Queen Alexandra's Imperial Military Nursing Service."

"Sub Cruce Candida."

Uniform, *Grey*. Facings, *Scarlet*.

Note.—Where two dates are shown, the second is that of appointment to the Army Nursing Service.

President.

QUEEN ALEXANDRA.

Matron-in-Chief.

Keer, *Miss* C. H., *R.R.C.* 5Apr.06 *War Office.*
19Dec.87

Principal Matrons.

Becher, *Miss* E. H., *R.R.C.* 1Jan.03 *War Office.*
Addams-Williams, *Miss* F. E., *R.R.C.* 5Apr.06 *Pretoria*
10Oct.85

Matrons.

Bond, *Miss* A. S., *R.R.C.* 5Mar.07 *Devonport*
27Jan.92

Chadwick, *Miss* C. M., *R.R.C.* 30Mar.03 *Curragh*
10Oct.86

Cole, *Miss* M. C. F.R., *R.R.C.* 17Feb.03 *Colchester*
1Jan.83

Cox, *Miss* A. L. 14Jan.04 *Shorncliffe*

Ferguson, *Miss* E. 17Feb.03 *Wynberg,*
13July85 *Cape Colony*

Garriock, *Miss* A., *R.R.C.* 17Feb.03 *Woolwich*
20May86

Headley, *Miss* J. *R.R.C.* 5Mar.07 *Curragh*
7Sept.93

Jerrard, *Miss* L. J. *R.R.C.* 17Feb.03 *Cairo*
8Aug.78

Jones, *Miss* B. I. 12Feb.03 *Millbank,*
S.W.

Knox, *Miss* M. C. 17Feb.03 *Potchef-*
S., *R.R.C.* 1Oct.87 *stroom*

McCarthy, *Miss* E. M., *R.R.C.* 30Mar.03 *Aldershot*

McCurdy, *Miss* H. 11Jan.06 *Gosport*
25Nov.86

Martin, *Miss* E. J. 5Mar.07 *Chatham*
2Aug.93

Oram, *Miss* S. R., *R.R.C.* 17Feb.03 *Aldershot*
1May86

Payne, *Miss* G. M., *R.R.C.* 17Feb.03 *Alexandria*
13Dec.86

Potts, *Miss* C. H. 19Mar.04
6Jan.87

Rannie, *Miss* M. L. 29June03 *Malta*

Reid, *Miss* H. W. 14Oct.03 *Pretoria*

Richards, *Miss* G. M. 14Mar.04 *Portsmouth*

Russell, *Miss* M., *R.R.C.* 17Feb.03 *Colchester*
16Oct.85

Saunder, *Miss* G. E. 17Feb.03 *Middelburg,*
27Dec.93 *Cape Colony*

Smith, *Miss* A. B. 30Mar.03 *Netley*
R.R.C.

Stewart, *Miss* L. M., *R.R.C.* 17Feb.03 *Gibraltar*
16Dec.89

Thomas, *Miss* M., *R.R.C.* 17Feb.03 *Dover*
1July80

Tulloh, *Miss* L. W., *R.R.C.* 11Jan.06 *Dublin*
18Sept.87

Wilkinson, *Miss* E. A. 5Nov.03 *Bloemfon-*
tein

Wilson, *Miss* M. 17Feb.03 *Malta*
19Oct.97

Wilshaw, *Miss* S. L., *R.R.C.* 5Mar.07
6Oct.87

Sisters.

Allen, *Miss* G. M. 21June06 *Colchester*

Allsop, *Miss* K. A. 6 Dec.06 *Devonport*

Anderson *Miss* C. 17Feb.03 *Pretoria*
20Apr.91

Barber, *Miss* E. 10Nov.06 *Gibraltar*

Barker, *Miss* A. 30Mar.03 *Chatham*
9May96

Beck, *Miss* E. 17Feb.03 *Pretoria*

Belcher, *Miss* L. 6 Dec. 06 *Shorncliffe*

Bills, *Miss* S. K. 10Apr.05 *Curragh*

Bilton, *Miss* C. T. 6Dec.06 *Netley*

Blakely, *Miss* M. M. 16Feb.04 *Cairo*

Bird, *Miss* N. 21June06 *Aldershot*

Body, *Miss* E. 17Feb.03
11Dec.90

Bond, *Miss* M. M. 9Aug.04 *Aldershot*

Bulman, *Miss* K. M. 21June06 *Malta*

Byers, *Miss* A. F. 9Aug.04 *Netley*

Chetham, *Miss* E. C. 12Feb.03 *Curragh*

Clay, *Miss* J. M. 1Oct.03 *Royal Ar-*
senal, Woolwich

Clements, *Miss* M. 28Dec.06 *Curragh.*

Cox, *Miss* E. A. 17Feb.03 *Millbank,*
1Nov.97 *S.W.*

Culverwell, *Miss* I. M. 17Feb.03 *York*
4Apr.99

Cunningham, *Miss* I. 28Dec.06 *Millbank,*
S.W.

Dazer, *Miss* B. N. 10Apr.05 *Millbank,*
S.W.

Dann, *Miss* L. M. 21June06 *Netley*

Dawson, *Miss* F. A. 8June06 *Aldershot*

Dunne, *Miss* E. M. 9Aug.04 *Bloemfon-*
tein.

de Rosaries-Zrinyi, *Miss* F. G. P. 15Aug.05 *Wool-*
wich

Dods, *Miss* J. E. 17June03 *Netley*

Drage, *Miss* H. M. 15Aug.05 *Netley*

Evans, *Miss* J. A. 16Feb.04 *Gibraltar*
3Mar.00

Fairchild, *Miss* E. M. 21June06 *Aldershot*

FitzGerald, *Miss* A. E. 10Nov.06 *Gibraltar*

Foster, *Miss* E. 21June 06 *Aldershot*

Fox, *Miss* E. C. 10Nov.06 *Aldershot*

Grierson, *Miss* M. E. M. 21June06 *Portsmouth*

Guthrie, *Miss* A. 17Feb.03 *Bloem-*
1Mar.98 *fontein.*

Harding, *Miss* M. E. 17Feb.03 *Curragh*
3Mar.98

Hare, *Miss* H. A. 28Dec.06 *Devonport*

Harper, *Miss* M. E., *R.R.C.* 7Feb.03 *Middelburg,*
12Apr.89 *Cape Colony*

Harris, *Miss* M. L. 10Nov.04 *Devonport.*

Hay, *Miss* E. H. 29Oct.04 *Colchester*

Hewetson, *Miss* K. M. 10Nov.04 *Netley*

Hodgins, *Miss* F. M. 21Oct.03 *Aldershot*

Hordley, *Miss* E. H. 21Oct.03 *Portsmouth*

Humphreys, *Miss* B. C. 16Feb.04 *Woolwich*

Jack, *Miss* H. L. A. 6Dec.06 *Woolwich*

Keene, *Miss* E. J. M. 29Oct.04 *Dublin*

Knowles, *Miss* G. 10Apr.05 *Colchester*

Lamming, *Miss* S. 12Feb.03 *R.M. Acad.*
Woolwich

Lanyon, *Miss* S. B. 9Aug.04 *Woolwich*

Larner, *Miss* G. E. 12Feb.03 *York*

Lyall, *Miss* L. M. 19Feb.03 *Harrismith*

Lyde, *Miss* E. M. 8June06 *Netley*

MacCormac, *Miss* A. M. 10Nov.06 *Malta*

McAllister, *Miss* E. L. 8June06 *Millbank,*
S.W.

McCreery, *Miss* M. O'C. 10Nov.06 *Malta*

MacGregor, *Miss* F. M. 10Nov.06 *Pretoria*

MacGregor, *Miss* M. 10Nov.06 *Cairo*

Mackay, *Miss* C. 10Apr.05 *Shorncliffe*

Mackay, *Miss* L. E. 10Nov.04 *Alexandria*

Makepeace, *Miss* M. R. 17Feb.03 *Cork*
15Oct.94

Mark, *Miss* M. 17Feb.03 *Woolwich*
10Oct.96

Mason, *Miss* E. S. 10Nov.04 *Bloemfon-*
tein.

Massey, *Miss* W. G. 10Apr.05 *Netley*
10Jan.01

Moor, *Miss* L. M. 15Aug.05 *Chatham*

Murphy, *Miss* A. A. 17Feb.03 *Netley*
23May94

Neville, *Miss* M. E. 10Nov.06 *Dublin*

Nixon, *Miss* A. 17Feb.03 *Netley*
1Oct.94

Osborne, *Miss* R. 1May03 *Standerton*

Pagan, *Miss* A. M. 15Aug.05 *Pretoria*

Pearse, *Miss* K. 29Oct.04 *Wynberg,*
Cape Colony

Pedler, *Miss* M. 16Feb.04 *Aldershot*

Perkins, *Miss* B. F. 8June06 *Malta*

Pettle, *Miss* E. M. 9Aug.04 *Cairo*

Potter, *Miss* M. L. 16Feb.04 *Woolwich*

Potter, *Miss* W. 17Feb.03 *Dublin*
14Nov.97

Ram, *Miss* M. S. 21June06 *R.M. College*
Sandhurst

Richardson *Miss* M. R. 15Aug.05 *Hounslow*

Roberts, *Miss* F. N. 28Dec 06 *Dublin*

Robinson, *Miss* E. M 10Nov.06 *Malta*

Rowe, *Miss* A. 6Dec.06 *Devonport*

Saunder, *Miss* D. J. 6Dec.06 *Netley*

Smith, *Miss* F. A. L. 28Dec.06 *Millbank,*
S.W.

Smith, *Miss* G. M. 8June06 *Khartoum*

Smith, *Miss* M. 28July04 *Netley*

Smyth, *Miss* S. 29Oct.04 *Millbank*
25Mar.02 *S.W.*

Snowdon, *Miss* S. I. 17Feb.03 *Dover.*
1Jan.94

Steel, *Miss* C. K. E. 17Feb.03 *Woolwich*
1Sept 96

Steele, *Miss* M. F. 21June06 *Woolwich*

Digitized by Google

Queen Alexandra's Imperial Military Nursing Service.

Queen Alexandra's Imperial Military Nursing Service—contd.

Sisters—contd.

Steele, *Miss* P. 28Dec.06 *Chatham*
Steen, *Miss* L. E. C. 17Feb.03 13Mar.07
Steenson, *Miss* M. 24Nov.03 *Portsmouth*
Stewart, *Miss* E. C. 22Apr.03 *Potchefstroom*
Stronach, *Miss* C. G. 9Aug.04
Stuart, *Miss* H. 27June03 *Aldershot*
Taylor, *Miss* D. M. 29Oct.04 *Cairo*
Todd, *Miss* E. M. 17Feb.03 28June06 *Aldershot*
Toller, *Miss* L. M. 15Aug.05 *Millbank, S.W.*
Tripp, *Miss* D. D. 17Feb.03 6Oct.04 *Cairo*
Tunley, *Miss* M. M. 16Feb.04 *Aldershot*
Vaughan, *Miss* B. S. 24Dec.02 1July99 *Aldershot*
Walker, *Miss* A. L. 9Oct.04 1Apr.01 *Aldershot*
Walker, *Miss* M. 10Nov.04 *Pretoria*
Willes, *Miss* A. 15Aug.05 *Netley*
Willetts, *Miss* I. G. 26Apr.03 *Millbank, S.W.*
Wilson, *Miss* A. A. 9Aug.04 *Pretoria*
Wilson, *Miss* J. W. 17Feb.03 1July95 *Gosport*
Wohlmann, *Miss* 28May03 *Aldershot* A. E.
Worthington, *Miss* M. 10Apr.05 9May99 *Millbank, S.W.*
Wright, *Miss* M. 17Feb.03 20June99 *Potchefstroom.*

Staff Nurses.

Aitchison, *Miss* G. A. 24Apr.06 *Colchester*
Antrobus, *Miss* M. 21June05 *Egypt*
Ayre, *Miss* A. 1July05 *Aldershot*
Barnett, *Miss* H. M. (*prov.*) 18Jan.07 *Millbank, S.W.*
Barrett, *Miss* E. G. 1Mar.01 *Millbank, S.W.*
Barton, *Miss* M. 3Aug.05 *Devonport*
Batteson, *Miss* V. L. 24May06 *Hounslow*
Beamish, *Miss* R. (*prov.*) 13Mar.07 *Aldershot*
Beamish, *Miss* S. O. 20Mar.06 *Woolwich*
Brewer, *Miss* M. E. 20Feb.06 *Aldershot*
Brown, *Miss* M. 20June05 *Malta*
Burgess, *Miss* L. A. (*prov.*) 15Jan.07 *Millbank, S.W.*
Byerley, *Miss* M. 27Aug.06 *Portsmouth*
Cachemaille, *Miss* M. A. (*prov.*) 8Aug.06 *Aldershot*
Cameron, *Miss* A. B. 26Jan.06 *Millbank, S.W.*
Clapp, *Miss* A. M. 7July06 *Netley*
Close, *Miss* E. 20Sept.05 *Netley*
Coats, *Miss* C. A. 7May06 *Millbank, S.W.*
Collins, *Miss* E. E. 8Jan.07 *Hounslow* (*prov.*)
Congleton, *Miss* J. H. 1 Sept.06 *Millbank, S.W.*
Congleton, *Miss* M. H. 14July06 *Portsmouth*
Coxon, *Miss* K. 6Dec.04 *Portsmouth*
Dalton, *Miss* J. G. 6Feb.06 *Gosport*
Daly, *Miss* S. N. 3Jan.05 *Shorncliffe*
Darnell, *Miss* E. B. 2Jan.06 *Millbank, S.W.*
Darvill, *Miss* M. 12Mar.06 *Millbank, S.W.*
Davies, *Miss* E. H. (*prov.*) 28Jan.07 *York.*
Davis, *Miss* M. 20June05 *Egypt*
Draper, *Miss* L. M. 10Sept.05 *Woolwich*
Ellis, *Miss* F. C. 3Aug.05 *Aldershot*
Ephgrave, *Miss* L. A. (*prov.*) 10Dec.06 *Shorncliffe*
Everingham, *Miss* W. L. (*prov.*) 30Oct.06 *Aldershot*
Fawcett *Miss* K. F. (*prov.*) 10Dec.06 *Shorncliffe*
Fisher, *Miss* M. 16Feb.06 *Netley*
Fraser, *Miss* E. (*prov.*) 22Mar.07 *Aldershot*
Gardner, *Miss* J. S. 20Dec.05 *Chatham*
Geraghty, *Miss* C. H. E. 5July06 *Portsmouth*
German, *Miss* M. 6Feb.06 *Devonport*
Gibb, *Miss* C. C. M. (*prov.*) 1Jan.07 *Portsmouth*
Goard, *Miss* E. M. 24Mar.05 *Aldershot*
Hartigan, *Miss* H. 15May05 *Malta*
Harvey, *Miss* E. A. 1Mar.06 *Millbank, S.W.*
Hepple, *Miss* M. J. 16May06 *Malta*
Howe, *Miss* G. A. 14Nov.05 *Aldershot*
Ironside, *Miss* M. (*prov.*) 16Jan.07 *Colchester*
Jacob, *Miss* G. S. 1Dec.04 *Woolwich*
Jameson, *Miss* A. C. M. (*prov.*) 2Nov.06 *Aldershot*
Johnson, *Miss* C. V. S. 1June06 *Aldershot*
Johnston, *Miss* J. M. (*prov.*) 13Feb.07 *Netley*
Johnston, *Miss* M. C. 12July05 *Aldershot*
Jones, *Miss* C. W. 8Nov.05 *Millbank, S.W.*
Kaberry, *Miss* E. K. 21June05 *Woolwich*
Kaberry, *Miss* 21June05 *Aldershot*
Lang, *Miss* E. M. 15Feb.05 *Netley*
Lee, *Miss* C. G. 20June05 *Egypt*
Loseby, *Miss* F. A. (*prov.*) 28Dec.06 *Bloemfontein*
Macartney, *Miss* H. M. E. 18May05 *Egypt*
Macartney, *Miss* M. L. 21June05 *Aldershot*
MacCarthy, *Miss* C. H (*prov.*) 8Jan.07 *Colchester*
McGrath, *Miss* E. (*prov.*) 13Mar.07 *Millbank, S.W.*
Macrae *Miss* C. (*prov.*) 13Feb.07 *Woolwich*
McCreery, *Miss* M. M. A. 24Aug.05 *Netley*
McNeil *Miss* N. B. (*prov.*) 1Feb.07 *Chatham*
Malim, *Miss* E. M. (*prov.*) 18Jan.07 *Gosport*
Manfield, *Miss* F. E. 17May06 *Netley*
Medforth, *Miss* M. E. 10Aug.06 *Dublin*
Michell, *Miss* D. C. 2Jan.05 *Colchester*
Minns, *Miss* E. J. 24Mar.05 *Aldershot*
Mitchell, *Miss* F. J. (*prov.*) 14Aug.06 *Netley*
Morton, *Miss* F. F. (*prov.*) 8Jan.07 *Woolwich*
Mowat, *Miss* A. C. 21June05 *Gosport*
Murphy, *Miss* J. 2Jan.05 *Colchester*
Newman, *Miss* M. C. E. 1July05 *Netley*
Nunn, *Miss* A. B. (*prov.*) 18Jan.07 *Aldershot*
Nye, *Miss* B. M. (*prov.*) 13Mar.07 *Woolwich*
Paschall, *Miss* V. C. 10Jan 06 *Millbank, S.W.*
Phillips, *Miss* A. M. 16May06 *Netley*
Plaskitt, *Miss* M. 20Oct.05 *Woolwich*
Pooley, *Miss* I. J. 1Aug.06 *Dublin*
Rankin, *Miss* E. 3Jan.05 *Colchester*
Rentzsch, *Miss* M. 15May06 *Malta*
Richards, *Miss* S. 20May05 *Malta*
Rogers, *Miss* S. G. (*prov.*) 1May06 *Woolwich*
Roscoe, *Miss* K. 8May05 *Egypt*
St. Clair, *Miss* A. 17Apr.06 *Netley*
St. Quintin, *Miss* E. 23Dec.04 *Devonport*
Sellar, *Miss* G.-H. (*prov.*) 19Dec.06 *Netley*
Sibbald, *Miss* A. R. 2July06 *Aldershot*
Siddons, *Miss* A. S. (*prov.*) 1Mar.06 *Netley*
Skinner, *Miss* K. F. G (*prov.*) 1Jan.07 *Aldershot*
Smith, *Miss* D. M. 5Apr.06 *Portsmouth*
Smith, *Miss* M. E. (*prov.*) 1Jan.07 *York*
Smyth, *Miss* M. H. (*prov.*) 13Mar.07 *Millbank, S.W.*
Steer, *Miss* A. A. 20June05 *Devonport*
Stewart, *Miss* N. (*prov.*) 18Jan.07 *Devonport*
Tedman, *Miss* M. (*prov.*) 26Sept.06 *Woolwich*
Teal, *Miss* F. M. 30July05 *Aldershot*
Watson, *Miss* M. C. (*prov.*) 13Mar.07 *Woolwich*
Weir, *Miss* A. (*prov.*) 18Jan.07 *Devonport*
Wilkin, *Miss* M. 30July04 *Malta*
Williams, *Miss* C. M. 20Oct.05 *Netley*
Williams, *Miss* M. B. 27May05 *Malta*
Williams, *Miss* M. S. 3Jan.06 *Woolwich*
Wilson, *Miss* A. P. (*prov.*) 25Mar.07 *Dublin*
Winzer, *Miss* H. 16July06 *Millbank, S.W.*
Woodhouse, *Miss* M. D. 20Nov.05 *Woolwich*
Wooler, *Miss* S. W. (*prov.*) 18Jan.07 *Chatham*

Superintendent.

(*Serving under a previous Warrant governing the "Army Nursing Service."*)

Dowse, *Miss* F. A., *R.R.C.* 1July98 *Cork*

Digitized by Google

INDIAN MEDICAL SERVICE.

Uniform—Blue. *Facings*—Black Velvet.

Surgeon-Generals.

(*Ranking as Major-Generals.*)

Reid, A. S., *C.B.*, *M.D.*[R] 16June03
Browne, W. R., *C.I.E.*, *M.D.* 11Oct04
Bomford, G., *C.I.E.*, *M.D.*, *Director-General* 1Jan.05
Greany, J. P., *M.D.* 20June05

Colonels.

Hamilton, H., *C.B.*, *M.D.* 1Oct.02
Wilkins, T. J. H. 20June03
Wilkie, D., *M.B.* 2Apr.04
Sampson, P. H., *M.B.* 11Oct.04
McKay, H. E., *C.B.*, *C.I.E.* 3Dec.04
Macrae, R., *M.B.* 12Feb.05
Murray, R. D., *M.B.* 29Mar.05
Beatson, C. H. 16June05
McCloghry, J. 20June05
Briggs, H. R., *M.B.* 10July05
Bate, T. H. L., *C.I.E.* 13July05
Kellie, G. J. 16Oct05
Weir, P. A., *M.B.* 26Oct.05
Henderson, W. G. H. 11Nov.05
King, W. G., *C.I.E.*, *M.B.* 29 Apr 06
O'Hara, W. 23May06

Lieutenant-Colonels.

[*In the case of the senior Officers the first date is that of selection for increased pay under Art. 6 of the Rl. Wt. of 28 Nov. 1902.*]

Channer, O. H., *M.B.* 31Mar.01
30Sept.96
French-Mullen, D., *M.D.* 24Mar.02
31Mar.97
Monk, C. 31Mar.02
30Mar.96
Bull, G. H., *M.D.* 12Apr.02
30Mar.96
Crofts, A. M., *C.I.E.* 10Apr.02
31Mar.97
Swaine, C. L., *M.D.* 19May04
31Mar.96

Lieut.-Colonels—contd.

Lee, W. A. 30June03
30Sept.96
Coates, W., *M.D.* 6July03
31Mar.97
Thomson, S. J., *C.I.E.* 10July03
10Oct.97
Campbell, R. N., *M.B.* 19July03
10Oct.97
MacCartie, F. F., *C.I.E.*, *M.B.* 15Nov.03
30Mar.96
Eyre, M. S., *M.B.* 23Dec.03
30Sept.96
Chatterjie, N. 10Mar.04
31Mar 97
Bennett, C. H., *M.D.* 1Apr.04
1Oct.97
Emerson, G. A., *M.B.* 2Apr.04
1Oct.97
Willis, C. F., *M.D.* 24May05
31Oct.99
Grainger, T., *M.D.* 1June01
20May99
Sweeny, T. H. 1June01
30Sept.96
Harris, G. F. A. 25June01
30Sept.96
Pemberton, R. 11Oct.04
30Mar 96
Anderson, J., *M.B.* 1Jan.05
30Sept.93
Bamber, C. J. 12 Feb.05
30Sept.96
Perry, F. F. 29Mar.05
31Mar.99
Warliker, D. P. 12Apr05
30Mar.96
Dimmock, H. P., *M.D.* 25Apr.05
31Mar.00
Little, S., *M.D.* 30May05
31Mar.99
Gimlette, G. H. D., *C.I.E.*, *M.D.* 16June05
31Mar.99
Quayle, W. A., *M.D.* 26June05
30Mar 96
Lukis, C. P., *M.B.* 12July05
31Mar.00
Waddell, L. A., *C.B.*, *C.I.E.*, *M.B.* 17Sept.05
31Mar.00
Spencer, D. B. 16Oct.05
31Mar.00
Pask, P. D. 26Oct.05
31Mar.00
Milne, A., *M.B.* 11Nov.05
2Apr.01
Dobson, E. F. H., *M.B.* 21Nov.05
20Oct.00
Armstrong, H. 29Apr.06
30Mar.96

Lieut.-Colonels—contd.

Baker, R. J., *M.P.* — 2Apr.01
Carruthers, H. St. O. — 30Sept.96
Wortabet, H. G. L., *M.D.* — 31Mar.99
Corkery, W. A. — 2Apr.01
Shearer, J., *D.S.O.*, *M.B.* — 20Oct.00
Peck, F. S. — 20Oct.00
Dennys, G. W. P. — 31Oct.99
French-Mullen, J., *M.D.* 30Mar.96
Thomas, W. F., *M.D.* 31Mar.99
Smith, J. C. C., *M.B.* 31Mar.99
Franchman, E. P. 31Mar.99
James, R., *M.B.* 31Mar.99
Sarkies, S. C. 31Mar.99
Bain, D. S. E. 31Mar.99
Macnamara, J. W. U., *M.D.* 31Oct.99
Marsden, J. C. 31Oct.99
Sykes, J. 31Oct.99
Reeves, F. C. 31Oct.99
Poynder, J. L. 31Oct.99
Mulroney, T. R., *M.D.* 1Mar.00
Cama, R. H. 31Mar.00
Browning, W. B., *C.I.E.* 31Mar.00
Thompson, C. M., *M.B.* 31Mar00
Rundle, C. S., *M.B.* 31Mar.00
VanGeyzel, J. L., *M.B.* 20ct.00
Harington, H. N. V. 20ct.00
Mistri, K. H. 20ct.00
Fooks, G. E. 20ct.00
Sanjana, K. C. 20ct 00
Hakim, H. M. 20ct 00
Burton, J. A. 20ct 00
Kelawala, M. J. 20ct.00
Manifold, C. C. 29Nov.00
Cunningham, J. A., *M.D.* 2Apr.01
Silcock, A., *M.D.* 2Apr.01
Rodgers, J. W. 2Apr.01
Maclaren, J. F. *M.B.* 2Apr.01
Stevenson, H. W. 2Apr.01
Gibbons, J. B. 1Oct.01
Grant, D. St. J. D., *M.B.* 1Oct.01
Crawford, D. G., *M.B.* 1Oct.01
Roe, R. B. 1Oct.01
Smyth, J., *M.D.* 1Oct.01
Greany, H., *M.D.* 1Oct. 01
Charles, *Sir* R. H., *K.C.V.O.*, *M.D.* 1Apr.02
Sykes, W. A., *D.S.O.*, *M.B.* 1Apr.02

Lieut.-Colonels.—contd.

Lyons, R. W. S., *M.D.* 1Apr.02
Barry, J. P. *M.B.* 1Apr.02
Anderson, A. V., *M.B.* 1Apr.02
Reilly, E. W. 1Apr.02
Scott, J., *M.B.* 1Apr.02
Weir, R. R., *M.B.* 30Sept.02
Burke, W. H., *M.B.* 30Sept.02
McCrimmin, J., *O.I.E.* 30Sept.02
Davis, R. E. S., *M.B.* 30Sept02
Collie, M. A. T., *M.B.* 31Mar.03
Quicke, W. H. 31Mar.03
Evans, A. O. 31Mar.03
Pratt, J. J. 29Sept.03
Shore, R., *M.D.* 29Sept.03
Bannerman, W. B., *M.D.* 29Sept.03
Sarkies, C. J., *M.B.* 29Sept.03
Thomson, H., *M.B.* 29Sept.03
Hendley, H. 1Apr.04
Banatvala, H. E. 1Apr.04
Alpin, W. G. P., *M.D.* 1Apr.04
Leslie, J. T. W., *M.B.* 1Oct.04
Bown, A. T. 1Oct.04
Drury, F. J., *M.B.* 1Apr.05
Dyson, H. J. 1Apr.05
Carroll, E. R. W. O. 1Apr.05
Woolbert, H. R., *M.B.* 1Oct.05
Baker, G. H., *M.B.* 1Oct.05
Adie, J. R., *M.B.* 1Oct.05
Younan, A. C., *M.B.* 1Oct.05
Alcock, A. W., *O.I.E.*, *M.B.* 1Oct.05
Cadell, J. M., *M.B.* 1Oct.05
Hehir, P., *M.D.* 1Apr.06
Pisani, L. J. 1Apr.06
Edwards, W. R., *C.M.G.*, *M.D.* 1Apr.06
Mactaggart, C., *M.B.* 1Apr.06
Bell, G. J. H., *M.B.* 1Apr.06
Daly, J. T., *M.B.* 1Apr.06
Fooks, H. 1Apr 06
Hudson, E. 1Apr.06
Dawson, A. W., *M.D.* 1Apr.06
Robinson, W. H. B. 1Apr.06
Macnamara, R. J., *M.D.* 30Sept.06
Pilgrim, H. W., *M.B.* 30Sept 06

Digitized by Google

Lieut.-Colonels—contd.

Thomson, F. W., *M.B.* 30Sept.06
Brown, E. H., *M.D.* 30Sept.06
Bensley, C. N. 30Sept.06
Henderson, S. H., *M.B.* 30Sept.06
Grayfoot, B.B., *M.D.* 30Sept.06
Green. C. R. M. 30Sept.06
Castor, R. H. 30Sept.06
Dyson, T. E., *M.B.* 30Sept.06
Hare, E. C. 30Sept.06
Clarkson, F. C. 30Sept.06
Jordan, J. G., *M.B.* 30Sept.06
Morris, H. M. 30Sept.06
Russell. A. R. P. 30Sept.06
Morwood, J., *M.D.* 30Sept.06
Maidment. F. G. 30Sept.06
Hall, E. A. W., *M.B.* 30Sept.06

Majors.

Meyer, C.H.L., *M.D.* 31Mar.99
Elliot, W. H. W., *D.S.O.*, *M.B.* 31Mar.99
Childe, L. F., *M.B.* 31Mar.99
Clark, W. R., *M.B.* 31Mar.99
Braide, G. F. W. 31Mar.99
Marks, R. J. 31Mar.99
Sunder, C. E., *M.B.* 31Mar.99
Ker, M. A. 31Mar.99
Herbert, H. 31Mar.99
Barry, T. D. C. 31Mar.99
Buchanan. A. 31Mar.99
Fischer, L. G. 31Mar.99
Vost, W., *M.B.* 31Mar.99
Garvie, J., *M.B.* 31Mar.99
Gilbert, C. E. L. 31Mar.99
Irvine, G. B. 31Mar.99
Crawford, F. J., *M.D.* 31Mar.99
Robertson, R., *M.B.* 31Mar.99
Roberts, A. E. *M.B.* 1Oct.99
Davidson, D.M., *M.B.* 1Oct.99
Maynard, F. P., *M.B.* 1Oct.99
Lamont, J. C., *M.B.* 1Oct.99
Nott, A. H., *M.B.* 1Oct.99
Coleman, A. 1Oct.99
White, W. W., *M.D.* 1Oct.99
Lane, D. T., *M.D.* 1Oct.99
Macwatt, R. C., *M.B.* 1Oct.99
Woodwright, W.H.E. 1Oct.99
Jones, J. L. T., *M.B* 1Oct.99
Buchanan, W. J., *M.B.* 1Oct.99
Close, J. K., *M.D.* 1Oct.99
Jennings, W.E., *M.B.* 1Oct.99
Dewes, F. J. 1Oct.99

Majors—contd.

Strickland, P. C. H. 1Oct.99
Stewart, T. W. 1Oct.99
Moir, D. M., *M.D.* 31Mar.00
Whitchurch, H. F. 1Mar.00
Roberts, J.R., *M.B.* 31Mar.00
Hojel, J. G., *M.B.* 31Mar.00
Gee, F. W. 31Mar.00
Prasad, K. 31Mar.00
O'Gorman, P. W. 31Mar.00
Gray, W. H. 31Mar.00
Arnim, H. C. L. 31Mar.00
Thomson, G. S., *M.B.* 31Mar.00
Pereira, F.C., *M.B.* 31Mar.00
Drake-Brockman, H. E. 29Sept.00
Lane, W. B. 29Sept.00
Lumsden, P. J. 29Sept.00
Prall, S. E. *M.B.* 29Sept.00
Oxzard, F. R. 30Mar.01
Anderson, A. R. S., *M.B.* 30Mar.01
Calvert, J.T., *M.B.* 30Mar.01
Ricketts, W. S. P. *M.B.* 30Mar.01
Moore, C. M., *M.D.* 30Mar.01
Jennings, E. 30Mar.01
Hendley, A. G. 30Mar.01
Jenney, G.W., *M.B.* 30Mar.01
Hudson, C. T. 30Mar.01
Melville, H. B., *M.B.* 30Sept.01
Vaughan, J. C. S., *M.B.* 30Sept.01
Duke, A. L., *M.B.* 30Sept.01
White, J. C., *M.D.* 30Sept.01
Smith, J. B., *M.B.* 30Sept.01
Cleveland, H. F. 30Sept.01
Bedford, C. H., *M.D.* 30Sept.01
Williams, C. L., *M.D.* 30Sept.01
Macnab, A. J. 31Mar.02
Jackson, J., *M.B.* 31Mar.02
Smith, H., *M.D.* 31Mar.02
Wimberley, C. N. O., *M.B.* 31Mar.02
Hore, E. W., *M.B.* 31Mar.02
Street, A., *M.B.* 31Mar.02
Jameson, J.B., *M.B.* 31Mar.02
Sutherland, W. D., *M.B.* 31Mar.02
Carr-White, P., *M.B.* 31Mar.02
Wright, E. H. 31Mar.02
Molesworth, W., *M.B.* 31Mar.02
Fearnside, C.F., *M.B.* 31Mar.02
Johnston, C. A., *M.B.* 31Mar.02
Giffard, G. G. 31Mar.02
Crawford, J. M., *M.B.* 31Jan.03
Singh, B. J. 31Jan.03
Whitcombe, E. G. R. 31Jan.03
James, C. H. 31Jan.03
O'Kinealy, F. 31Jan.03
Buist, A.W.T., *M.B.* 31Jan.03

Majors—contd.

Basu, B. D. 31Jan.03
Deare, B. H. 28July03
Oldham, B. C. 28July03
Bird, R., *C.I.E.*, *M.D.* 28July03
Smith, S. B. 28July03
Frost, G. H., *M.B.* 28July03
Wilkinson, E 28July03
Ewens, G. F. W., *M.D.* 28July03
Duer, C., *M.B.* 28July03
Wood, H. S, *M.B.* 28July03
Irvine, T. W., *M.B.* 28July03
Entrican, J., *M.D.* 28July03
Pridmore, W. G., *M.B* 28July.3
Donovan, C., *M.D.* 28July03
Penny, J. 28July03
Graves, D. H. McD., *M.B.* 28July03
Palk, C. H. L., *M.B* 28July03
Seton, B. G. 30Jan.04
Elliot. R. H., *M.B.* 30Jan.04
Mitter, R. K., *M.B.* 30Jan.04
Haig, P. B., *M.B.* 27July04
Fullerton, T. W. A., *M.B.* 27July04
Maddox, R.H., *M.B.* 27July04
Hugo, E. V., *M.D.* 27July04
Melville, H.G., *M.B.* 27July04
Smith, H. A., *M.B.* 27July04
Green, D. R., *M.D.* 27July04
Smith, G. McI. C., *M.B.* 27July04
Earle, H. M. 27July04
Hulbert, J.G., *M.B.* 27July04
Swinton, F. R. 27July04
Burnett, S. H., *M.B.* 27July04
Jackson, T., *M.B.* 27July04
Gabbett, P. C. 27July04
Macrae, J. L., *M.B.* 27July04
Milne, C. 30Jan.05
Drake-Brockman, V. G. 30Jan.05
Young, W., *M.B.* 30Jan.05
Bourke, J. J., *M.B.* 30Jan.05
Chatterton, E. E., *M.D.* 30Jan.05
Prall, C. B. 30Jan.05
Williams, C.E., *M.B.* 30Jan.05
MacLeod, J.N., *M.B.* 30Jan.05
Ogilvie, W.H., *M.B.* 30Jan.05
Langston, T. A. O. 30Jan.05
Heard, R., *M.B.* 30Jan.05
Parry, E. R., *M.B.* 30Jan.05
Orr, W. H. 30Jan.05
More, P.St.C., *M.B.* 30Jan.05
Bidie, G. 30Jan.05
Stevens, C. R., *M.D.* 30Jan.05
Rogers, L., *M.D.* 30Jan.05
Birdwood, G. T., *M.D.* 30Jan.05
Kilkelly, P. P., *M.B.* 30Jan.05
Sharman, E. H. 30Jan.05
Foulkes, T. H. 30Jan.05
Barry, C. O. S. 29July05

Majors—contd.

Newman, E. A. B., *M.D.* 29July05
Gould, J., *M.B.* 29July05
Turner, E. G. 29July05
Davidson, J., *M.D.* 29July05
Mulvany, J. 29July05
Stodart, T., *M.B.* 29July05
Nauth, B. 29July05
Lamb, G., *M.B.* 29July05
Burden, H. 29July05
Bowle-Evans, C. H. 29July05
Bennett, H., *M.B.* 24July05
Berry, A. E., *M.B.*, 29July05
Hunter, G. Y. C. 17Nov.05
Fisher, J., *D.S.O.*, *M.B.* 29Jan.06
Peck, E. S., *M.B.* 29Jan.06
Harrus, S. A., *M.B.* 29Jan.06
MacLeod, E. C. 29Jan.06
Thomson, C., *M.B.* 29Jan.06
Fraser. H. St. J. 29July05
Sutherland, D.W., *M.D.* 29Jan.06
Selby, W., *D.S.O.* 29Jan.06
Bennett, V. R., *M.B.* 29Jan06
Granger, T.A., *M.B.* 26July06
Bamfield, H. J. K. 26July06
Grant, J. W., *M.B.* 26July06
Moorhead, A. H., *M.B.* 26July06
Hayward, W. D., *M.B.* 26July06
Scott-Monorieff, W. R., *M.B.* 26July06
Pearce, C. R., *M.B.* 26July06
Gwyther, A., *M B.* 26July06
Hamilton, J. A., *M.B.* 29July06

Captains.

Robertson-Milne, C. J., *M.B.* 29Jan.98
Stevens, A. F. 29Jan.98
Bensley, C. H. 29Jan.98
Watling, F.H., *M.B.* 29Jan.98
Evans, S., *M.B.* 29Jan.98
Morgan, E.J., *M.B.* 29Jan.98
McDonald, J. H., *M.B.* 29Jan.98
Wall, F. 29Jan.98
Mathew, C. M. 29Jan.98
Stephenson, J., *M.B.* 29July98
Windsor, F.N., *M.B.* 29July98
Turnbull, W. B., *M.B.* 29July98
Waters, R.E., *M.B.* 29July98
Leventon, A. 29July98
Chapman, P.F., *M.B.* 29July98
Hooton, A. 29July98
King, A. F. W. 29July98
Standage, R. F. 29July98
Gibbs, A. A. 29July98
Blenkinsop, F. L., *M.B.* 29July98
Knapton, H. A. 29July98
Illington, E. M. 29July98

Digitized by Google

Captains—contd.

Watson, T. E., *M.B.* 28July96
Webster, C. G. 28July96
Cochrane, A. W. E., *M.B.* 28Jan.99
Chemosha, W. W., *M.B.* 28Jan.99
Bakhle, C. R. 28Jan.99
Black, J. A., *M.B.* 28Jan.96
Wilson, R. P. 28Jan.99
Lindesay, V. S. H., *M.B.* 28Jan.96
Robertson, J. C., *M.B.* 28Jan.96
Rainier, N. R. J. 28Jan.96
Kukday, K. V. 28Jan.96
Dawes, C. D. 28Jan.96
Perry, E. L. 28Jan.96
Pinchard, M. B. 28Jan.99
Niblock, W. J., *M.B.* 28Jan.99
Harrison, C. E., *M.B.* 28Jan.99
Lalor, N. P. O'G., *M.B.* 28Jan.99
Symons, T. H. 28Jan.99
Rost, E. R. 28Jan.99
Walton, H. J., *M.B.* 28July96
Ainsworth, H. *M.B.* 28July96
Smith, F. A., *M.B.* 28July96
Cornwall, J. W., *M.D.* 28July99
Miller, A., *M.B.* 28July99
Hammond, F. A. L. 28July99
Brown, H. E. 28July99
Richards, W. G. 28July99
James, S. P., *M.B.* 28July99
Fleming, A. N., *M.B.* 28July99
Dea, P., *M.B.* 28July96
Mell, F. O. N., *M.B.* 28July96
Browne, F. D., *M.B.* 28July96
Dick, M. 28July96
Woolley, J. M., *M.B.* 28Jan.00
Lane, C. A., *M.D.* 28Jan.00
Kelly, T. B. 28Jan.00
Sugg, J. H., *D.S.O.*, *M.B.* 28Jan.00
Kenrick, W. H. 28Jan.00
Watson, C. H. 28Jan.00
Lincoln, C. H. S. 28Jan.00
Price, R. H., *M.B.* 28Jan.00
Baines, E. F. B. 28Jan.00
Healy, G. O. F. 28Jan.00
Bryson, R. 28Jan.00
Murray, J. G. P., *M.B.* 28July00
Anderson, S., *M.B* 28July00
Hutchinson, F. H. G., *M.B.* 28July00
Marjoribanks, J. L., *M.B.* 28July00

Captains—contd.

Fenton, A., *M.B.* 28July00
Dredge, J. A. 28July00
Knox, R. W., *M.B.* 28July00
Delany, T. H., *M.B.* 28Jan.01
Ralt, J. W. F., *M.B.* 28Jan.01
Douglas, S. R. 28Jan.01
O'Meara, E. J. 28Jan.01
Tate, G., *M.B.* 28Jan.01
Baird, R. F. 28Jan.01
Gage, A. T., *M.B.* 28Jan.01
McPherson, G., *M.B.* 28Jan.01
Hunt, S. 28Jan.01
Sargent, A. G. 28Jan.01
Cox, W. H., *D.S.O.* 28Jan.01
Condon, de V., *M.B.* 28Jan.01
Gidney, H. A. J. 28Jan.01
Kirkpatrick, H., *M.B.* 28Jan.01
Fayrer, F. D. S. 28Jan.01
Chitale, P. K. 28Jan.01
Lethbridge, W., *M.B.* 28Jan.01
Hunter, T., *M.B.* 27July01
Battye, W. R., *M.B.* 27July01
Meakin, H. B., *M.D.* 27July01
Hutcheson, G. *M.B.* 27July01
Liston, W. G., *M.B.* 27July01
Boulton, H. 27July01
Anthony, R. W., *M.B.* 27July01
Tucker, E. F. G. 27July01
Stewart, G. E., *M.B.* 27July01
Thompson, F. S. C., *M.B.* 27July01
Novis, T. S. 27July01
Watson, J. W., *M.B.* 27July01
Twigg, H. J. R., *M.B.* 27July01
Leicester, J. C. H., *M.D.* 28Jan.02
Innes, H., *M.B.* 28Jan.02
Willmore, W. S. 28Jan.02
Walter, A. R. 28Jan.02
Hudson, C., *D.S.O.* 28Jan.02
Hutchinson, L. T. R., *M.B.* 28Jan.02
Weinman, C. F., *M.B.* 28Jan.02
Cruddas, H. M. 28Jan.02
Fleming, A. M., *M.B.* 28Jan.02
Ward, E. L. 28Jan.02
Walker, J. N. 28Jan.02
Roberts, V. H. 28Jan.02
King, G., *M.B.* 28Jan.02
Ross, T. S. 28Jan.02
Groube, G. P. T 28Jan.02

Captains contd.

Atal, P. P. 28Jan.02
Pearson, W. MacM., *M.B.* 28Jan.02
Kemp, D. C. 28Jan.02
Greig, M. D. W., *M.B.* 27July02
Dykes, C. 27July02
McKechnie, W. R. *M.B* 27July02
Harvey, W. F., *M.B.* 27July02
Forster, W. C. H., *M.B.* 27July02
Urwin, J. J., *M.B.* 27July02
McCay, D., *M.B.* 27July02
Fry, A. B., *M.B.* 27July02
Peile, H. D. 27July02
Cowin, D. H. F. 27July02
Maddock, E. C. G., *M.B* 27July02
Dickinson, W. H., *M.B.* 27July02
Tucker. W. H. 27July02
Tuke, A. W. 27July02
Lowson, C. S., *M.B.* 27July02
Stewart, G. H. 27July02
Anderson, D. N. 27July02
Chaudhuri, N. M., *M.B.* 27July02
MacGilchrist, A. C., *M.B.* 27Jan.03
Megaw, J. W. D., *M.B.* 27Jan.03
Thurston, E. O. *M.B.* 27Jan.03
Browne, G. 27Jan.03
Goodbody, C. M. 27Jan.03
Steen, R., *M.B.* 27Jan.03
Elwes, F. F., *M.B.* 27Jan.03
Matthews, E. A. C., *M.B.* 27Jan.03
Stephen, L. P., *M.B.* 27Jan.03
Gilbert, L., *M.B.* 27Jan.03
Stokes, T. G. N., *M.B.* 27Jan.03
Mackenzie, H. M., *M.B.* 27Jan.03
Thornely, M. H. 27Jan.03
Bell, F. V. O., *M.B.* 27Jan.03
Murphy, W. O'S., *M.B.* 27Jan.03
Corry, M., *M.B.* 27Jan.03
Murison, C. C. 27Jan.03
Williams, H. A., *D.S.O.* 27Jan.03
Long, W. C. 27Jan.03
Graham, J. D., *M.B.* 28June03
Sprawson, C. A. *M.B.*, 28June03
MacKelvie, M., *M.B.* 28June03
Lapsley, W., *M.B.* 28June03
Jamsley, W. H. 28June03
Joppinger, W. V., *M.D.* 28June03

Captains—contd.

Spitteler, A., *M.B.* 28June03
Oxley, J. C. S. 28June03
Deas, L. J. M. 28June03
Houston, W. M., *M.B.* 28June03
Keys, W. D. A., *M.D.* 28June03
Young, G. J. G., *M.B.* 28June03
Good, J., *M.B.* 28June03
Chalmers, A., *M.B.* 28June03
Hamilton, W. G. 28June03
Godkin, S. E. 28June03
Melville, C. W. F., *M.B.* 28Jan.04
McCarrison, R., *M.B.* 28Jan.04
Masson, J., *M.B.* 28Jan.04
Wells, N. S., *M.B.* 29Jan.04
Anderson, W. M., *M.B.* 29Jan.04
Stanley, E. H. B. 29Jan.04
Leonard, W. H. 29Jan.04
Young, A. W. C., *M.B.* 29Jan.04
Swan, J. G. G., *M.B.* 29Jan.04
Dalziel, R. McL., *M.B.* 29Jan.04
Robb, J. J., *M.B.* 29Jan.04
Russak, S. A. 29Jan.04
Foster, R. B. B., *M.B.* 29Jan.04
Charles, G. E., *M.B.* 27June04
McKendrick, A. G., *M.B.* 27June04
Moses, O. St. J., *M.D.* 27June04
Little, J. W., *M.B.* 27June04
Sumner, F. W., *M.B.* 27June04
Nutt, H. R., *M.B.* 27June04
Ritchie, W. D., *M.B.* 27June04
Scott, N. E. H., *M.B.* 27June04
Fleming, J. K. S. 27June04
Hepper, E. C. 27June04
Southon, C. E., *M.B.* 27June04
Fowler, G. 27June04
Husband, J., *M.B.* 27June04
Foster, H. E. 27June04
Kerans, G. C. L. 27June04
McConaghy, C. B., *M.B.* 27June04
Illius, H. W. 27June04
Browne, E. W. 27June04
Christian, J. B 27June04
Murphy, A., *M.B.* 27June04
Thompson, F. T., *M.B.* 27June04
Brassey, L. P., *M.B.* 27June04
Marr, C. F., *M.B.* 27June04
Bose, S., *M.B.* 27June04
O'Neill, P. L. 27June04
Lister, A. E. J., *M.B.* 29Jan.05
Williams, T. S. B., *M.B.* 29Jan.05
Abbott, S. H. L., *M.B.* 29Jan.05
Greig, A. W. 29Jan.05
Lloyd, R. S. 29Jan.05
Clements, J. R., *M.B.* 29Jan.05

Digitized by Google

Indian Medical Service.

Captains—contd.

Steen, H. B., *M.B.* 29Jan.05
Bisset, R., *M.B.* 29Jan.05
Bradley, R. J., *M.B.* 29Jan.05
Woods, J., *M.B.* 29Jan.05
Overbeek-Wright, A. W., *M.B.* 29Jan.05
Munro, D., *M.B.* 29Jan.05
Harley, T. W., *M.B.* 29Jan.05
McCoy, J. W. 29Jan.05
Hagger, R. L. 29Jan.05
Carter, R. M. 29Jan.05
Willcocks, R. D., *M.B.* 29Jan.05
Paterson, T. G. F., *M.B.* 29Jan.05
Baker, D. G. R. S. 29Jan.05
Tyrrell, J. R. J., *M.B.* 29Jan.05
Rai, D. G. 29Jan.05
Barron, R. M. 29Jan.05
Scroggie, W. R. J. 29Jan.05
Gloster, T. H., *M.B.* 29Jan.05
Knapp, H. H. G., *M.B.* 29Jan.05
Horton, J. H. *D.S.O.* 29Jan.05
Justice, W. A., *M.B.* 29Jan.05
Barnardo, F. A. F., *M.B.* 29July05
McPherson, J., *M.B.* 29July05
Franklin, G. D. 29July05
Gourlay, C. A., *M.B.* 29July05
Ross, W. C., *M.B.* 29July05
Lloyd, R. A., *M.B.* 29July05
Kunhardt, J. C. G. 29July05
Walker, E. A., *M.B.* 29July05
Cook, L., *M.B.* 29July05
Scott, L. R., *M.B.* 29July05
Davys, G. I., *M.B.* 29July05
Halliday, H., *M.B.* 29July05
Betts, A. J. V., *M.B.* 29July05
Wilson, F. E., *M.B.* 29July05
Patton, W. S., *M.B.* 29July05
Trafford, W. L., *M.B.* 29July05
Paymaster, B. R., *M.B.* 29July05
Mackworth, H. W., *M.B.* 29July05
Ross, H., *M.B.* 29July05
Forrest, J., *M.B.* 29July05
Orsoale, H., *M.B.* 29July05
Hirsch, L. 29July05
Maunsell, E. C. C., *M.B.* 29July05
Batty, H. E. J. 29July05
Illius, J. W. 29July05
O'Keefe, D. S A., *M.B.* 29July05
Cameron, J. P. 29July05
Murray, J. H., *M.B.* 1Sept.05

Captains—contd.

Mackie, F. P., *M.B.* 1Sept.05
Pridham, A. T., *M.B.* 1Sept.05
Connor, F. P. 1Sept.05
O'Leary, J., *M.B.* 1Sept.05
Christophers, S. R., *M.B.* 1Sept.05
Emslie-Smith, H., *M.B.* 1Sept.05
Dutton, H. R. 1Sept.05
Neefield, V. E. 1Sept.05
Brown, H. M., *M.B.* 1Sept.05
Easton, P. G. 1Sept.05
Jeudwine, W. W., *M.B.* 1Sept.05
Young, T. C. McC., *M.D.* 1Sept.05
Jolly, G. A., *M.B.* 1Sept.05
Brown, R. C., *M.B.* 1Sept.05
Landdle, A. K. *M.B* 1Sept.05
Collinson, W. J., *M.B.* 1Sept.05
Dunn, C. L. 1Sept.05
Malhuish, H. M. H. 1Sept.05
Kiddle, H. H. 1Sept.05
Talbot, R. F. C., *M.D.* 1Sept.05
Jaigol, R. D. 1Sept.05
Bulteel, C. E. 1Sept.05
Lunham, J.L., *M.B.* 1Sept.05
Rogers, F. C. 1Sept.05
Sa-Ket, M., *M.B.* 1Sept.05
Hingston, C. A. F. 1Sept.05
Shaw, W. S. J., *M.B.* 31Jan.06
Parker, C. S., *M.B.* 31Jan.06
Broome, H. H., *M.B.* 31Jan.06
White, F. N., *M.B.* 31Jan.06
Seymour, C. G. 31Jan.06
Heron, D., *M.B.* 31Jan.06
Rutherfoord, T. C., *M.B.* 31Jan.06
Keates, H. C., *M.B.* 31Jan.06
Reynolds, L. 31Jan.06
Taylor, E. C., *M.B.* 31Jan.06
Needham, E. A., *M.B.* 31Jan.06
Goil, D. P., *M.B.* 31Jan.06
Kirkwood, J., *M.B.* 31Jan.06
Whitmore, A., *M.B.* 31Jan.06
Kelsall, R., *M.B.* 31Aug.06
Burgess, J. H., *M.B.* 31Aug.06
Brodribb, C. H., *M.B.* 31Aug.06
Macmillan, J. McC. A., *M.B.* 31Aug.06
Gill, C. A. 31Aug.06
Owens, T. F. 31Aug.06
Steel, R. F., *M.B.* 31Aug.06
Harkness, G. F. I. 31Aug.06
Ingram, A.C., *M D* 31Aug.06
Maconachie, G. W., *M.B.* 31Aug.06
Bradfield, R. W. C., *M.B.* 31Aug.06
Harvey, A. W. M., *M.B.* 31Aug.06
Brierley, C. I. 31Aug.06

Captains—contd.

Hunter, J. B. D., *M.B.* 31Aug.06
Harris, E. T. 31Aug.06
Drake, H. B. 30Jan.07
Hodgson, E. C. 30Jan.07
McGillivray, W. S., *M.B.* 30Jan.07
Gillitt, W., *M.B.* 30Jan.07
Brayne, W. F., *M.B.* 30Jan.07
Barber, C. H., *M.B.* 30Jan.07
Tarr, W., *M.B.* 30Jan.07
Irani, M. S. 30Jan.07
Watts, H., *M.B.* 30Jan.07
Jones, I. D., *M.B.* 30Jan.07
Finlayson, W. T. 30Jan.07
Jones, S. W. 30Jan.07
McCowen, W. T. 30Jan.07
Stanger-Leathes, H. E. 30Jan.07
Anderson, J., *M.B.* 30Jan.07
Roberts, E. A. 30Jan.07
Hirst, G. G. 30Jan.07
Quirke, M. J., *M.B.* 30Jan.07
Holmes, J. M., *M.B.* 30Jan.07
White, M. F., *M.B.* 30Jan.07

Lieutenants.

Mateon, H. S. 1Sept.04
Steel, D. 1Sept.04
Stewart, F. H. 1Sept.04
Dougan, H. A 1Sept.04
Cameron, A. 1Sept.04
Proctor, A. H., *M.D.* 1Sept.04
Wells, E. T. 1Sept.04
Macrae, I. M. 1Sept.04
Shaw, C. O. C. 1Sept.04
MacGregor, R. D. 1Sept.04
Babington, J. W. H. 1Sept.04
Peebles, A. S. M. 1Sept.04
Shettle, F. B. 1Sept.04
Hamilton, A. F., *M.B.* 1Feb.05
White, A. D. 1Feb.05
Keaney, M. F., *M.B.* 1Feb.05
White, E. K. 1Feb.05
Buckley, H. C., *M.B.* 1Feb 05
Wilson, N. M. 1Feb 05
O'Neill, J. S., *M.B.* 1Feb.05
MacWatters, M.R.C., *M.B.* 1Feb.05
Boalth, W. H. 1Feb.05
Soltau, G. A. 1Feb.05
Hamilton, W. H. 1Feb.05
Cunningham, J., *M.B.* 1Feb.05
Falk, H., *M.B.* 1Feb.05
Coppinger, C. J., *M.B.* 1Feb.05
Palmer, C. E., *M.B.* 1Sept.05
Reinhold, C. H. 1Sept.05
Hayden, A. F., *M.B* 1Sept.05
Newland, B. E. M. 1Sept.05

Lieuts.—contd.

Lack, L. A. H., *M.B.* 1Sept.05
McDonald, R. J. C. 1Sept.05
Mackenzie, K. W., *M.B.* 1Sept.05
Wright, W. D., *M.B.* 1Sept.05
Boyd, J. F. 1Sept.05
Whitamore, V. N. 1Sept.05
Catto, J., *M.B.* 1Sept.05
Sidhi, N. S. 1Sept.05
Powell, W. J., *M.B.* 1Sept.05
Gray, W. C., *M.B.* 1Sept.05
Pierpoint, H. W. 1Feb.06
Gharpurey, K. G. 1Feb.06
Steverton, W. D. H., *M.B.* 1Feb.06
Cook, H. P., *M.B.* 1Feb.06
Mills, P. S., *M.B.* 1Feb.06
Fraser, W. J., *M.B.* 1Feb.06
FitzGerald, D. C. V. 1Feb.06
O'Brien, C. R., *M.B.* 1Feb.06
Kennedy, E. S., *M.B.* 1Feb.06
Bigham, B. 1Feb.06
Godson, C. A. 1Feb.06
Lee, R. H., *M.B.* 1Feb.06
Hume, N. H., *M.B.* 1Feb.06
Malcomson, G. E., *M.D.* 1Feb.06
Heffernan, P., *M.B.* 1Feb.06
Mearns, W. A., *M.B.* 1Feb.06
Hutchison, H. S., *M.B.* 1Feb.06
Church, D. M.C., *M.B.* 1Feb.06
Croly, R. G. G., *M.B.* 1Feb.06
Crump, S. T. 1Feb.06
Cullen, W. B. A. K., *M.B.* 1Feb.06
Skinner, J. Mac G., *M.B.* 1Feb.06
Taylor, J., *M.B.* 1Sept.06
Stewart, A. D., *M.B.* 1Sept.06
Cross, C. H. 1Sept.06
Chambers, E. A., *M.B.* 1Sept.06
Bott, E. H. 1Sept.06
Morison, J., *M.B.* 1Sept.06
Haughton, S. G. S., *M.B.* 1Sept.06
Orgge, F. W., *M.B.* 1Sept.06
McVean, N. N. G. C. 1Sept.06
Simpson, N. S. 1Sept.06
Singh, S. 1Sept.06
Hebbert, R. F 1Sept.06
James, J. F., *M.B.* 1Sept.06
Smalley, J., *M.B* 1Sept.06
Roberts, C. M., *M.B.* 1Sept.06
Leslie, A. S., *M.B.* 1Sept.06
Thomson, W. M., *M.B.* 1Sept.06
Lorimer, A. P. G., *M.B.* 1Sept.06
Scott, H. B. 1Sept.06
Millar, G. McG., *M.B.* 1Sept.06
Knight, H. A., *M.B* 1Sept.06
Salisbury, F. H., *M.B.* 1Sept.06
Fraser, F. C., *M.D.* 1Sept.06
Thorburn, H. H., *M.B.* 1Sept.06

Temporary Half-pay.

Major.

Armstrong, W. F. A. - - 20Jan.04

Captain.

Rundall, L., *M.B.* 16July03

Lieutenant.

Gill, J. H., *M.B.* .. - .. 28July02

Digitized by Google

SUBORDINATE MEDICAL DEPARTMENT.

Senior Assistant Surgeons

(with honorary rank of Captain).

White, S. C.	12Apr.99
O'Connor, W. F.	27Apr.00
Morrison, J.	3May01
Moore, J.	21Mar.02
McMullen, G. C.	1Apr.02
Estes, W.	10Aug.02
Murphy, M	1Jan.03
St. Romaine, H. A.	1Jan.03
Pullen, A.	1Jan.03
Carroll, G. T.	1Apr.03
Elkins, D. A.	3May03
Lawrence, T. C.	8June03
McKay, P.	1Feb.04
Wall, S. A.	1Feb.04
Carell, C.	7Feb.04
Heppolette, W. A.	11Apr.04
Fleming, J. G.	31May04
Toomey, P.	31May04
Gibb, J.	31May04
Nolan, A. H.	31May04
Clement, E. P.	30June04
Heathcock, W.	23Nov.04
Bradley, F.	22Nov.04
Robinson, W. F.	22Nov.04
Carlton, W. G.	17Dec.04
Rodrigues, A. P.	1Apr.05
Windross, M.	1Apr.05
Newton, I.	1Apr.05
O'Neal, G. S.	8Dec.05
Hynes, G.	8Dec.05
Johnstone, J.	8Dec.05
Chaves, I.	1Jan.06
Davis, C. E.	1Jan.06
Var, A. J. B.	1Mar.06
de Ressurriecao, J. A.	8Mar.06
Milchem, G. T.	22Aug.06
D'Orus, A.	22Aug.06
Cooper, W. H.	26Sept.06
Giddle, T.	26Sept.06
McDonough. T.	26Sept.06
Sherman, H M.	2Dec.06

Senior Assistant Surgeons

(with honorary rank of Lieutenant).

Lobo, G. D.	2June97
Miles, H. H.	21Sept.97
Prentis, J.	17Feb.99
D'Silva, J. G.	13May98
Bailey, J. A.	15Apr.01
Careck, F. J.	15Apr.01
Butcher, W. H.	1Jan.03
De Silva, A.	1Jan.03
Waller, D.	3May03
Carleton, V. M.	11Feb.04
Bonner, T. H	21May04
O'Reilly, L. J.	21May04
Day, H.	21May04
Brandon, J.	21May04
Clerke, L. A. H.	22June04
Tunnicliffe, C.	30June04
Bartley, W. D.	30June04
Shunker, R. L.	18Aug.04
Lobo, J. A.	21Sept.04
Summers, J. S.	21Sept.04
Mungavin, M. E.	22Nov.04
Victor, P.	22Nov.04
Forrester, W.	17Dec.04
Busher, W. D.	17Dec.04
Corridon, R.	17Dec.04
Allison, A. A.	1Apr.05
Boucher, W. A.	1Apr.05
Goldsmith, J.	1Apr.05
Bowder, A. G.	1Apr.05
Pais, S. J.	1Apr.05
Weston, E.	20Apr.05
Robertson, D.	20Apr.05
Nicholas, C. T. M.	20Apr.05
Bowers, M.	20Apr.05
King, H. W. G.	20Apr.05
Allan, G. R.	20Apr.05
Nailer, R. H.	20Apr.05
Rodrigues, A. R. G.	20Apr.05
Roach, H. R.	29July05
George, W. B.	11Sept.05
De Souza, C. M.	11Sept.05
D'Ravara, A. J.	23Oct.05
Parkinson, J. T.	6Dec.05
Gregg, C. N.	8Dec.05
Daley, F. J.	1Jan.06
Rodrigues, A.	1Jan.06
Gardiner, A. B.	1Mar.06
Bedell, E. A.	8Mar.06
Cotton, A. D.	27Mar.06
Lynsdale, A. W. J.	18June06
Fraser, E. W.	1Aug.06
Owen, C. A.	22Aug.06
Paterson, A. R.	22Aug.06
Gaudoin, G. R.	26Sept.06
Jackson, S. G.	26Sept.06

Digitized by Google

ARMY ORDNANCE DEPARTMENT.

Uniform—Blue. *Facings*—Scarlet. *Edgings*—Scarlet.
Agents - Sir C. R. M'Grigor, Bt. & Co., 25, Charles Street, St. James's Square, S.W.
Officer in Charge of Records - Parsons, Lt.-Col. H. D. E., *C.M.G., Red Barracks, Woolwich.*

Stations of the Head Quarters of Companies of the Army Ordnance Corps.

No. 1 Co. - - Cape Town.	No. 8 Co. - - Gibraltar.	No. 16 Co. - - York
,, 2 Co. - - Aldershot	,, 9 Co. - - Pretoria.	,, 17 Co. - - Devonport.
,, 3 Co. - - Portsmouth	,, 10 Co. - - Colchester.	,, 18 Co. - - Dover
,, 4 Co. - - Burscough.	,, 11 Co. - - Stirling.	,, 19 Co. - - Aldershot
,, 5 Co. - - Chatham.	,, 12 Co. - - Aldershot	,, 21 Co. - - Malta
,, 6 Co. - - Bloemfontein, O. R. Colony.	,, 13 Co. - - Aldershot	,, 22 Co. - - Salisbury Plain
,, 7 Co. - - Egypt	,, 14 Co. - - Curragh	,, 23 Co. - - H'bowline
	,, 15 Co. - - Dublin.	
	Dep't Co. - - - Woolwich.	

N.B.—The second date opposite an Officer's name is that of his Army rank, honorary rank, or previous Departmental Commission.
s Served in Ordnance Store Department before 31 Jan. 80. y Serving under Royal Warrant 31 Jan. 80.
s Permanently transferred under Article 286a, Royal Warrant, 26 Oct. 00.

Principal Ordnance Officer. (1)

Mulcahy, Maj.-Gen. (*hon. Col., ranking as Maj.-Gen.*) 1Apr.03 *Dir. of Equipment & Ordnance Stores, H.-Q. of Army*
1Apr 03 (*hon.*) 4Apr.06

Ordnance Officers, 1st Class. (9)

sAppelbe, E., Col. 29Nov.00 *A.D.O.S. Woolwich Arsenal.*
sJeans, C.G., Col. 1Apr.02 *C.O.O. R.A.C. Dept.*
sHeron, T., Col. 24Apr.02 *Aldershot Com'd Corps*
s*Barrett, H. W., Col., Insp. of Equip. and Ord. Stores.* 2Aug.02 *Horse Guards*
yBatersby, T. P., Col. 2Nov.04 *Gibraltar*
yLaw, R. T. H., Col. 2Nov.04 *South Africa,*
yButcher, G. J., Col. 19Jan.05 *Irish Com'd C.M.G.,*
ySmyth, H. W. N. S., Col. 21July05 *Southern Command*
yMoulton-Barrett, E. A., Col. 2June06 *Malta C.M.G.,*
y †Crawford. R., Col. 2June06 *Woolwich Arsenal*

Ordnance Officers, 2nd Class. (18)

yParkinson, P. G., Lt.-Col. 1Oct.99 *Scottish Com'd*
yJackson, R. W. M., Bt. Col. 19Feb.02 *Eastern Com'd C.M.G.,* 22Aug.02
y †Seymour, H., Col. 1Apr.03 *C.O.O. Hong Kong*
yAngell, F. J., Lt.-Col. 24Aug.03 *C.O.O. Portsmouth*
sTaylor, R. B., Lt.-Col. 28Aug.03 *C.O.O. Cape Colony Dist.*
sBunny, F. W. McT., Lt.-Col. 25Aug.03 *R.A.C.D.* 1Feb.04
sLambert, W., Lt.-Col., *p.a.c.* 25Aug.03 *Western Command*
s*Perry, H. W., Lt.-Col., s.* 25Aug.03 *War Office* 1Feb.04
sCaird, E. D., Lt.-Col. 8Sept.03 *C.O.O. Bermuda.* 1Feb.04
sParsons, H. D. E., *C.M.G.*, Lt.-Col. 2Nov.04 *A.O.O., Woolwich*
s*Mallows, O. M.* 19Jan.05 *War Office*
F.S.O., *Lt.-Col., s.*

Ordnance Officers, 2nd Class—contd.

sHale, J. H., Lt.-Col. 19Jan.05 *C.O.O. Dublin.*
sHall, C., Lt.-Col. 21June05 *C.O.O. Egypt*
s/ Anley, H. A., Lt.-Col. 21July05 *C.O.O. Colchester*
sHale, T. W., Lt.-Col. 15Nov.05 *C.O.O. Weedon*
s*f. Moore-Lane,* W., Lt.-Col. 1Apr.06 *Royal Dockyard*
s/ Nowlan, T. B. Lt.-Col. 1Apr..06 *R. A. C. D.*
s Waring, H., Lt.-Col., *p.a.c.* 2June06 *Northern Command*
s*Barton, A. Y., Lt.-Col., p.a.c., s.* 12July06 *War Office*
s*Wrigley, C. O., Lt.-Col., p.a.c., s.* 1Aug.06 *War Office*
sThorp, J. C., Lt. Col., *p.a.e.* 1Aug.06 *Woolwich Arsenal*

Ordnance Officers, 3rd Class. (29)

yStanley, E. T., Maj. 1Apr.96 24Apr.96 *C.O.O. York*
sTribe, C. W., Maj. 5Apr.99 23May99 *C.O.O. Pembroke Dock*
s/ Audain, M. P., P., Maj. 21May99 16Aug.99 *Purfleet*
sPalmer, A. S., Maj. 1Oct 01 21Feb.00 *C.O.O. Clothing Depôt, P'maritsburg*
sDavies, W. T. Maj. 1Apr.02 16Feb.01 *C.O.O. Burscough*
s/. Scott, R. K. Maj. 24Apr.02 22Aug.02 *Woolwich Arsenal*
sBainbridge, P. A., *D.S.O.*, Maj. 1Aug.02 1Apr.03 *C.O.O. Dover*
s/. Langhorne, H. S., Maj. 2Aug.02 1Feb.04 *C.O.O., O.R.C. and Natal Dist.*
sSmith, W. H. U., *D.S.O.*, Maj. 30Sept.02 1Apr.04 *C.O.O. Hawlbowline*
p.a.c.
sEgan, M. H., Maj. 2Nov.02 9May03 *Malta*
p.a.c.
f Marshall, H. R. Maj. 8Sept.03 *C.O.O. Transvaal Dist.*
Tufnell L. C. G., Maj. 4June04 *C.O.O.* Tidworth
s/ Blunt, C. J., H., Maj. 2Aug.04 *Aldershot* 18May04
s), Woodifield, A. *C.O.O.*, Maj. 30Oct.04 16July04 *Curragh*
s/ Forbes, A., Maj. 2Nov.04 11July06 *Gibraltar*
s/Hamilton, R. S. Maj. 9Jan.05 12Feb.05 *C.O.O., Woolwich*
zBaker, A. S., *p.a.e.* Maj. 16June05 1Apr.00 *Portsmouth.*

Ordnance Officers, 3rd Class—contd.

sSpencer, M., Maj. 22July05 *Woolwich Arsenal*
s/. Watts, C. D. R., Maj. 15Sept.05 *C.O.O. Chatham*
soSte wart, J. A. Maj. 18Sept.05 *C.O.O.* 2Mar.06 *Stirling*
/. Bernard, J. F. Capt. R. Malta Art., *g.* 15Nov.05 *Woolwich Arsenal*
s/. McOheane, M. H., *Dublin* 21Feb.06 W., Maj. 5Apr.06
Greer, MacG., Maj. R. War. R., *p.a.c* 1Apr.06 *Woolwich Arsenal*
oFisher, C. A., Capt. R. Art. 2June'6 *Aldershot*
s/. Keddie, H. W. G., Maj. 18July06 *Devonport*
s/ Trimnell, W. C. D. C., Maj. 1Aug.06 *C.O.O. London Dist*
Harter, O. B., Capt. Durh. L.I. *p.a.e.* 1Aug.06 *C O O. Ceylon*
o Carlyon, L. K., Maj. N. Staff. R. 8Sept.06
o Hodgins, C. R. Maj. R. Art. 19Jan.07 *C.O.O. Straits Settlements*
e Bainbridge N. R., Capt. W. Rid. R. 1Apr.07 *Curragh D.S.O.*
f Austin, J. G., Capt. R. Art. 1Apr.07 *C.O.O. Jamaica*

Ordnance Officers, 4th Class. (61)

oGregson, H. G. F. S., Capt. R. Kent R. 14Feb.03
o Cunningham- Cunningham, Lt. T. R. Art. 17Feb 03 *Woolwich Arsenal*
oDymock, Lt. A. Travers, H. C. R. Art. 17Feb.03 *R.A.C.D,* 19Jan.04 *Gibraltar*
Lt. R. Art., *p.a.e.*
o Lowry-Corry, A. Lt. R. W. Kent R. 19Jan.04 *Malta*
o Exham, F. S. Capt. R. W. Kid. R. 20Jan.04 *Bermuda*
o Bush, H. S. Capt. R. W Kent R. 20Jan.04
o Platt, R. E. Lt. R. Art. 20Jan.04 *Cairo*
o Kent, T. W. S. Capt. North'nR. 21Jan.04 *Pretoria*
o James, R. L. H. Capt. R. W. Kent R. 21Jan.04 *Carrickfergus*

Digitized by Google

Ordnance Officers, 4th Class—contd.

- Jopp, K. E. 23Jan.04 *York* Capt. Leins. R.
- Sheppard, W. 25Jan.04 *Malta* T., Lt. R. Art.
- Baker, J. Capt. 29Jan.04 *C.O.O.* R. Mar. *Sierra Leone*
- Knaggs, M. H. 16Feb.04 *Aldershot* Bt. Maj. N. Staff. R.
- Murray, J. A. S. 16Feb.04 *A.O.C.* Capt. Suff. R. *Woolwich*
- Wortham, P. 16Feb.04 *C.O.O.* W. T. H. Capt. W. Rid. R. *Mauritius*
- Stephen, C. M. 16Feb.04 *Weedon* Capt. Ches. R.
- Fisher, A. J. 18Feb.04 *A.O.C.*, Capt. Worc. R *Woolwich*
- Hill, D. J. J. 18Feb.04 *Burscough* Capt. N. Staff. R.
- Simmons, F. 20Feb.04 *Bloemfontein* W., Capt. R. Mar.
- Acworth, L. 6Apr.04 *Middleburg* R., Capt. W. Rid. R.
- Faichnie, D. 6Apr.04 *Pretoria* C., Capt. Leic. R.
- Heaketh, T. 29Apr.04 *Gibraltar* R., Capt. 2 D.G.
- Howard, H. 30Jan.05 *Cape Town* M., Capt. R. Mar.
- Mackenzie, H. 20Jan.05 *Tipnor* F., Capt. R. Art.
- de Smidt, E. 20Jan.05 *Cape Town* M., Capt. R. Art.
- Larmour, F. 20Jan.05 *Dublin* C., Lt. R. Art.
- Anderson, R. 20Jan.05 *Woolwich* D'A., Lt. R. Art. *Arsenal*
- Courtice, J. 20Jan.05 *C.O.O.* G., Lt. R. Art. *Guernsey*
- Latham, R. O., 15Mar.05 *Chester* Lt. R. Art.
- Walker, O. A., 5Apr.05 *Pretoria* Lt. R. Art.
- Davidson, E., 1Jan.06 *Malta* Capt. R. Art., *p.a.c.*
- Low, C. F. G., 1Feb.06 *Hong Kong* Capt. R. Art.
- McVittie, R. H., 1Feb.06 *Priddy's* Capt. R. Art. *Hard*
- Farnyhough, H. C., *D.S.O.*, Capt. Yorks L.I. 1Feb.06 *Portsmouth*
- MacKenzie, W. S., 1Feb.06 *Haulbowline* Capt. S. Lan. R.
- Dooner, W. D., 1Feb.06 *Hong Kong* Capt. R. Ir. Fus., *p.a.c.*
- Man, H. W., 1Feb.06 *Jersey* Capt. Hamps. R.
- Walshe, G. G. J. 1Feb.06 *Upnor* Lt. R. Art., *p.a.c.*
- Leahy, T. B. 20Mar.06 *Chatham* A., Capt. R. Mar. Art.
- Hoare, L. L., 3May06 *Colchester* Lt. R. Art.

Ordnance Officers, 4th Class.—contd.

- Disney, J. W. K. 7May06 *Woolwich* Capt. R. Art. *Arsenal*
- Cardew, P. A., 6June06 *Dover* Capt. R. Art.
- Stone, J. H., 13June06 *Devonport* Lt. R. Art.
- Sheppard, R. O., 25June06 *Aldershot* Lt R. Art.
- Oldfield A. R., 5Nov.06 *Stirling* Capt R. Art
- Russell, B. T. 9Dec.06 *Bull Point* Capt. R. Art., *p.a.c.*
- Henderson, E., 1Jan.07 *Aldershot* Capt. R. Mar. Art., *p.a.c.*
- Banks, H. J. A., 1Jan.07 *Aldershot* *D.S.O.*, Maj. Hamps R.
- Crofton, R. B., 1Jan.07 *Tidworth* Capt. R. Art., *p.a.c*
- Hay, G. L., Lt. 1Jan.07 *Dublin* R. Art.
- Dudley, G. de S., 4Feb.07 *Devonport* Capt. R. Art.
- Stevenson, K. L., 4Feb.07 *Curragh* Capt. R. Art., *p.a.c.*
- Hill, F. W. R., 4Feb.07 *Haulbowline* *D.S.O.*, Capt. R. Fus.
- Wethered, H. L. 4Feb.07 *Portsmouth* E Lan. R.
- Boyd, A. C., 27Feb.07 *Chatham* Capt. R. Art.
- Fisher, C. T., 15Mar.07 *Tidworth* Capt. R. Mar. Art.

Commissaries of Ordnance (9)

Thompson, J. 24May99 *Jamaica*
hon. maj. 24July05

Stoyle, G. H. 29Nov.00 *Shorncliffe*
hon. capt. 1Apr.98

Brooks, J., *p.s.c.* 1.01 *Enniskillen*
hon. maj. 6Apr.07

Andrews, H. G. 6Apr 02 *Woolwich*
hon. capt. 7July97 *Dockyard*

Emberton, F. 10ct.03 *Dover*
hon. capt. 22Jan.98

Saunders, J. 18Mar.05 *Tower of*
hon. capt. 1June98 *London*

Spedding, C. G. 25Nov.05 *Hong Kong*
hon. capt. 8June88

Coar, D. 10Feb.06 *Ceylon*
hon. capt. 26Nov.98

Macrae, F. 9Mar.06 *Portsmouth*
hon. capt. 1Apr.00

Robertson, A. P. 8Apr.07 *Bermuda*
hon. capt. 1Apr.00

Deputy Commissaries of Ordnance. (27)

(with honorary rank of Captain.)

Bush, H. W. 29Nov.00 *Pietermaritsburg*

Hallick, W. 29Nov.00 *Chatham*

Morris, T. C. 4Apr.01

Moss, J. W. 9Oct.01 *Dublin*

Linnell, A. 17Dec.01 *Stirling*

Myers, W 12Feb.02 *Salisby. Plain*

Parke, G. A. 1Apr 02 *Hong Kong*

Lovett, H. 27Aug.02 *Colchester*

Boney, C. H. 17Sept.02 *War Office*

Meyer, G. E. C. 22Oct.02 *Hyde Park*

Wise, W. T. 22Nov.02 *Sheerness*

Everest, W. C. 4July03 *Eastern Com'd. London*

Brown, A. J. 10ct.03 *Warley*

Johnson, W. R. 6Jan.04 *Egypt. Army*

Deputy Commissaries of Ordnance—contd.

Oldfield, J. B 6Jan.04 *York*

Randall, J. R. 6Apr.04 *Wool. Arsnl.*

Robertson, T. A. 23June04 *Harwich.*

Thompson, A. E. 29Jan.05 *Mauritius*

Macleay, K. P. 13Mar.05 *Singapore*

Burns, F 18Mar.05 *Salisbury*

Alwood, W. A. 30Aug.05 *Weedon*

Embleton, J. 25Nov.05 *Fleetwood*

Leary, C. 10Feb.06 *Pembroke Dock*

Norburn, W. J. 21Feb.06 *Cape Town.*

Lilly, T. 9Mar.06 *Weedon*

Leamy, A. 24Mar.06 *Malta*

Stevens, C. J. 1Apr.06 *A.O.C. Woolwich*

Bonsor, S. 2May06 *Portsmouth*

Netherton, W. E. 3Apr.07 *War Office*

Westlake, W. J. 3Apr.07 *Purfleet*

Assistant Commissaries of Ordnance. (49)

(with honorary rank of Lieutenant)

Fuller, C. W. 27Jan.00 *York*

Kennedy, J. 27Jan.00 *Cape Town*

Hayes, F. 27Jan.00 *Aldershot*

Baker, A. 27Jan.00 *Aldershot*

Simons, W. A. 27Jan.00 *A.O.C., Woolwich.*

Holland, G. H. 26Mar.03 *Woolwich* 1Apr.00

Pollock, J. H. 6May00 *Dover*

Rees, H. 29Nov 00 *Aldershot*

Chalkley, F. H. 29Nov 00 *Aldershot*

Findlay, R. J. 29Nov 00 *War Office*

Sargent, A. 11Jan.01 *Curragh*

Blades, W. W. 1Apr.01 *Pretoria*

Wiggins, C. 1Apr.01 *Burscough*

Joyce, J. 1Apr.01 *Devonport*

Mitchell, A. G. 4Apr.01 *Bermuda*

Heaketh, C. T. 4Sept.01 *War Office*

Lethaby, T. 9Sept.01 *War Office*

Nicholson, J. 23Nov.01 *Devonport*

Mills, J. T. 21Dec.01 *Haulbowline*

Hemsley, A. J. 26Feb.02 *Colchester*

Dunn, H. T. 10May02 *Portsmouth*

White, T. J. 10May02 *Bloemfontein*

Ottey, T. W. 10May02 *Bloemfontein*

Biggs, W. H. 10May02 *Chatham*

Tristem, H. 10May02 *Malta*

Rees, T. 8June02 *Egypt*

Bishop, W. S. G. 4June02 *Dublin*

Wight, J. 17Sept.02 *Stirling*

Webb, P. 17Sept.02 *Portsmouth*

Hawkins, J. W. 6Dec.02 *Malta.*

Messenger, H. G. 24Dec.02 *Portsmouth*

Leggett, E. J 18July03 *Gibraltar*

Wright, S. J. 6Dec.03 *Gibraltar*

Gray, A. 4May04 *Haulbowline*

Breen, H. 11June04 *Malta*

Digitized by Google

Army Ordnance Department.

Assistant Commissaries of Ordnance—*contd.*

Cooper, H.	3Aug.04	*Tynemouth*
Dickson, W.	3Aug.04	*Stirling*
Weeks, W. G.	18Feb.05	*Burscough*
Lindley, H. C.	25Mar.05	*Dover*
Craik, G. T.	25Mar.05	*Salisbury Plain*
Oliver, G. C.	21June05	*Devonport*
Salmon, G. K.	30Aug.05	*Middelburg, O.C.*
West, J.	29Nov.05	*Selby*
Gay, G. J.	10Feb.06	*Aldershot*
Moore, S.	21Feb.06	*Tidworth*
Marfleet, E. C.	9May06	*Dublin*
Willson, H. S.	6June06	*Aldershot*
Willey, C. S.	4July06	*Dublin*
Murphy, J.	21July06	*Pretoria*
Smith, F. S.	6Mar.07	*Dublin*
Haynes, G. W.	14Apr.07	*Tidworth*
Meager, J. G.	24Apr.07	*York*

Inspectors of Ordnance Machinery.

(26, & 5 *for India.*)

1st Class.

Lane, F., *hon. m.*	24Jan.00	*Dover*
Clark, R. L., *D.S.O., hon. m.*	24Jan.00	*Bombay*
Carlyle, T. *hon. m.*	1Apr.02 1Apr.05	*Gibraltar*
Edmonds, R. J. *hon. m.*	25Apr.03 25Apr.06	*Edinburgh.*
Begbey, H. *hon. capt.*	4Jan.05 4Jan.06	*Portsmouth*
Hunter, F. J. *hon. capt.*	15Jan.05 15Jan.06	*Jamaica*
Brown, F. *hon. capt.*	19Mar.05 19Mar.06	*Portsmouth*
Budds, W. B. *hon. capt.*	20Apr.05 20Apr.06	*Devonport*
Paul, D., s. *hon. capt.*	11Nov.06 11Nov.97	*Ord. Coll., Woolwich*
Brown, O. *hon. capt.*	11Nov.06 11Nov.97	*Haulbowline*
Shipman, H. J. *hon. capt.*	11Nov.06 11Nov.97	*Straits Settlements*

2nd Class

(*with honorary rank of Captain*).

Collacott, J. R.	18May06	*Devonport*
Robinson, E. H., c.e.	18May06	*Halifax, N.S.*
Everett, C. W.	4Mar.99	*Chatham.*
Truscott, J. J.	4Mar.99	*Malta*
Grute, J.	4Mar.99	*Cape Town*
Davies, P. G.	4Mar.99	*Aldershot*
Marshall H. A.	4Mar.99	*Tynemouth*
Last, A. J	6May99	*Harwich*
Quennell W. A.	5July05	*Hong Kong*
Phillips, F. H.	12July05	*Devonport.*
Owen, A. D.	19May06	*Pembroke Dock*
Mills J. J.	19May06	*Karachi*
Rodd, W. J. P.	19May06	*Rangoon*
Britton, E. J. J.	22May06	*Salisbury Plain*

3rd Class.

(*with honorary rank of Lieutenant*)

Noble, H.	2July01	*Calcutta*
Adams, W. H.	2July01	*Aden*
Barber, R. F.	19Dec.03	*Malta*
Andrews, G. H.	27Feb.04	*Gibraltar*
Jones, H. J.	16Nov.04	*Ceylon.*
Stamford, A. R.	10May06	*Malta*
Valon, A. R.	20Oct.06	*Dublin*
Granadien, C. L.	20Oct.06	*Ord. Coll., Woolwich*

Army Ordnance Corps.

Officer Commanding and Instructor

Parsons, H. D. E., *C.M.G., Lt.-Col.* — *Woolwich*

Adjutant.

Murray, J. A. S., Capt. Suff. R. — 18May06 *Woolwich*

INSPECTION STAFF.

GENERAL STORES.

Chief Inspector	Brett, Bt. Col. A. H. W., *p.s.c.*	1Jan.03
Inspector	Moore-Lane, *Lt.*-Col. W., A. Ord. Dept.	16June06
Assistants to Chief Inspector	Bennett, R., Maj. Res. of Off. Andrews, Commy. of Ord. H. G., *hon. capt.*	

Inspector of Regimental Colours of the British and Indian Armies — Burke, H. F., *Esq., C.V.O., F.S.A., Heralds' College, Queen Victoria Street, E.C.*

INSPECTOR OF ORDNANCE STORES UNDER THE INDIAN GOVERNMENT

Room 224 India Office.

Steevens Col (*ranking a Maj.-Gen.*) *Sir J., K.C.B.*, rt. pay.

Digitized by Google

ARMY ACCOUNTS DEPARTMENT.

(Established by Royal Warrant dated 28th April, 1905.)

Chief Accountants.

Drage, T. W., *C.B.*, Col.[R]	1 May 05	*Irish Command.*	Perry, W. F. *(attached)* ..	1 May 05	*War Office.*
Ritson, J. R., *C.B.*, Col.	†4 Aug. 05	*Southern Comd.*	Fawcett, H. H. *(attached)*	1 May 05	*Aldershot.*
Ireland, R. M., *C.M.G.*, Col.	1 May 06	*War Office.*	Bland, W. A. *(attached)* ..	1 May 05	*War Office.*
Dewar, G., Col.	1 May 06	*Scottish Comd.*	Corcoran, J. A. *(attached)*	1 May 05	*War Office.*
Hamley, F. G., *C.M.G.*, Col.	1 May 06	*Malta.*	Askham, F. W.	1 May 05	*Eastern Comd.*
Bray, C. A., *C.M.G.*, Col.	1 Jan. 06	*South Africa.*	Davison, F. C.	1 May 05	*War Office.*
Reid, E. R., *D.S.O.*, Col. ..	4 Mar. 07	*Western Comd*	McArthur, W. L	13 Dec. 06	*Northern Comd.*

Acting Chief Accountants.

			Cooper, C. W.	1 May 05	*War Office.*
			Edwards, H. J., *I.S.O.* ..	1 May 05	*War Office.*

Accountants.

Johnston, O. M., Col. ..	1 May 05	*Devonport.*	Goligher, H. G.	1 May 05	*War Office.*
Ward, C., Col.	1 May 05	*Aldershot.*	Holland, L. D. *(attached)* ..	1 May 05	*War Office.*
Haynes, F. H., Col. ..	1 May 05	*Gibraltar.*	Davies, H. E. *(attached)* ..	—	*War Office.*
Bell, J. A. R., Col. ..	1 May 05	*Dover.*	Allen, A. H. B.	1 May 05	*Chester.*
Lysaght, J. D., Col. ..	1 May 05	*Chester.*	Toplis, J.	1 May 05	*Pontefract.*
Maycock, F. M., Col. ..	1 May 05	*Malta.*	Richardson, E. H.	1 May 05	*Pretoria.*
Dolby, S. S. C., Col. ..	1 May 05	*Portsmouth.*	Ross, J. S.	1 May 05	*Hamilton.*
Wynne, S. J., Col. ..	1 May 05	*Aldershot.*	Arnold, F. J.	1 May 05	*Salisbury.*
Fuller, G. C., Col. ..	1 May 05	*Malta.*	Piper, G.	1 May 05	*Aldershot*
Gaussen, J. S., Col. ..	1 May 05	*Pretoria.*	Huggett, J.	1 May 05	*London.*
Thackwell, E. L. R., Lt.-Col.	1 May 05	*York.*	Thomas, W. H.	1 May 05	*Warwick.*
Collings, G. D., *D.S.O.*, Lt.-Col.	1 May 06	*Hounslow.*	Moir, C. R.	1 May 05	*Lichfield.*
			King, J. A.	1 May 06	*War Office.*
Thwaytes, H. J., Lt.-Col. ..	1 May 06	*Aldershot.*	Seavis, A. B.	1 May 05	*Dublin.*
Minchin, W. C., Lt.-Col. ..	1 May 05	*Winchester.*	Holmes, W.	1 May 05	*Pimlico.*
Duckett, W. M., Lt.-Col. ..	1 May 05	*Egypt.*	Bowmas, F. O.	1 May 05	*Edinburgh.*
Lowry, J., Lt.-Col.	1 May 05	*Curragh.*	Edwards, J. A.	1 May 05	*Chatham.*
Stubbs, A. G. B., Lt.-Col.	1 May 05	*Salisbury.*	Neylan, D.	1 May 05	*War Office.*
Ecke, E. C., Lt.-Col. ..	1 May 05	*Woolwich.*	Speight, J. M.	13 Dec. 06	*Dublin*
Smerdon, F. G. B., Lt.-Col.	1 May 05	*Edinburgh.*	Sutherland, C. R.	11 Mar. 07	*Newcastle-on-Tyne*
Winter, B. E., Lt. Col. ..	1 May 05	*South Africa.*			
Stacpole, H. D., Lt.-Col. ..	1 May 05	*Warley.*			
Hill, F. W., Lt.-Col. ..	1 May 05	*London.*			
Newland, E. W., Lt.-Col. ..	1 May 05	*Perth.*			
Magee, A. H., Lt.-Col. ..	1 May 05	*Pretoria.*			
Carter, J. T., Lt.-Col. ..	1 May 05	*Hong Kong.*			
Smith, G. B., Lt.-Col. ..	1 May 05	*Cape Town.*			
Dorling, L., *D.S.O.*, Lt.-Col.	1 May 05	*York.*			
Dyson, P. S., Lt.-Col. ..	1 May 05	*Preston.*			
Puretra, A. F., Lt.-Col. ..	1 May 05	*Cork.*			
Bird, G. E. G. W., Maj. ..	1 May 05	*Belfast.*			
Fitton, G. W., Maj. ..	14 July 05	*Exeter.*			
O'Hara, J., Maj.	4 Aug. 05	*Dublin.*			
Bass, P. de S., Maj. ..	28 Sept. 05	*Shrewsbury*			
Payne, H. C. B., Maj. ..	1 Jan. 06	*Discharge Depôt, Gosport.*			
Eyre, H. A., Lt. Col. ..	29 July 06	*London.*			

First Class Assistant Accountants.

Yaldwyn, P. J. M., Lt.-Col.	1 May 05		Goffin, S. F. H.	1 May 05	*Warley.*
			Egerton Warburton, C. W.	1 May 05	*Pretoria.*
Burke, W. H., Lt.-Col. ..	1 May 05	*London.*	Bradley, R. N.	1 May 05	*Salisbury*
Wellesley, G. V., Lt. Col.	1 May 05	*Chester.*	Keell, J. A.	1 May 05	*War Office.*
Beardmore, C. F. H., Lt.-Col.	1 May 05	*Netley.*	Warren, F. H.	1 May 05	*London.*
			Paterson, J.	1 May 05	*London.*
Simonet, J. F., Lt. Col. ..	1 May 05	*Devonport.*	Fenelon, M. J.	1 May 05	*Aldershot.*
Sheehan, P. E. C., Lt.-Col.	1 May 05	*York.*	Ritchie, W. R.	1 May 05	*London.*
Swire, H., Lt. Col.	1 May 05	*London.*	Butler, J. I.	1 May 05	*York.*
Ditmas, L. P., Lt.-Col. ..	1 May 05	*Dover.*	Little, W.	1 May 05	*Dublin.*
Cardeo, H. W., Lt.-Col. ..	1 May 05	*Chester.*	Duneher, H. G.	1 May 05	*Ceylon.*
Morgan, W. J. F., Lt.-Col	1 May 05	*Edinburgh.*	Freeman, F. T. *(attached)*	1 May 05	*War Office.*
Graham, R. W., Lt.-Col. ..	1 May 05	*London.*	Dunn F. W. *(attached)* ..	1 May 05	*War Office.*
Molyneux, G. P. B., Lt.-Col.	1 May 05	*Salisbury.*	Green, H. J. *(attached)* ..	1 May 05	*War Office.*
Lodwick, E. W. P., Lt.-Col.	1 May 05	*Guernsey.*	Herbert, S.	1 May 05	*Salisbury.*
Smith, A. G., Lt.-Col. ..	1 May 05	*Aldershot.*	Barre, A. A. *(attached)* ..	1 May 05	*War Office.*
Patten, G. R. B., Lt. Col.	1 May 05	*Dublin.*	Brown, C. F. *(attached)* ..	1 May 05	*War Office.*

[*Continued in col.* 1508]

[*Continued in col.* 1509.]

With Seniority from 1 May, 05

Digitized by Google

First Class Assistant Accountants—*contd.*

Inglis, A. G., Lt.-Col.	1 May 05	*Hounslow.*
Maclure, *Sir* J. E. S., *Bt.*, Lt.-Col.	1 May 05	*Portsmouth.*
Trevelyan, W. F. M., Lt.-Col.	1 May 05	*Curragh.*
Benbow, J. E., Lt.-Col.	1 May 05	*Singapore.*
Jennings Bramly, G. L., Maj.	1 May 05	*Newcastle-on-Tyne*
Benson, W. G. S., Maj.	1 May 05	*Belfast.*
Lethbridge, R. T. M., Maj.	1 May 05	*Lichfield.*
Vowell, R. A., Maj.	1 May 05	*Mauritius*
Woollett, W. C., Maj.	1 May 05	*Egypt.*
Cox, A. P. H., Maj.	1 May 05	*Aldershot.*
Owen, I. T., Maj.	1 May 05	*York.*
Pinhorn, H. Q., Maj.	1 May 05	*Exeter.*
Buckle, A. W. B., Maj.	1 May 05	*Colchester.*
Gillespie, A. K., Maj.	1 May 05	*Winchester.*
Morgan, A. B., Maj.	1 May 05	*London.*
Lauder, W. B., Maj.	1 May 05	*Cork.*
Moore, C. H., Maj.	1 May 05	*Gibraltar.*
Haynes, A., Maj.	1 May 05	*Bermuda.*
Sugden, A. M., Maj.	1 May 05	*Woolwich.*
Ray, G. G. O'N., Maj.	1 May 05	*Devonport.*
Ruston, R. S., Maj.	1 May 05	*Shrewsbury.*
Nolan, A. B., Maj.	1 May 05	*Salisbury.*
Scott, C. I., Maj.	1 May 05	*Warley.*
Mackenzie, F. H., Maj.	1 May 05	*Exeter.*
Hale, C. V., Maj.	1 May 05	*York.*
Brett, G. W. B., Maj.	1 May 05	*Chester.*
Basevi, W. H., Maj.	1 May 05	*Warwick.*
Feilden, W. G. C., Maj.	1 May 05	*Preston.*
Armstrong, J. C., Maj.	1 May 05	*South Africa*
Beadon, A. E., Maj.	1 May 05	*Salisbury.*
Gale, J. R., Maj.	1 May 05	*Hong Kong.*
Huntsman, H. de C., Maj.	1 May 05	*Chester.*
Durell, A. J. V., Maj.	1 May 05	*War Office.*
Mangles, A. E. R., Maj.	1 May 05	*Hounslow.*
Lean, A. I., Capt.	1 May 05	*Warwick.*
Binny, S. M., Capt.	1 May 05	*Winchester.*
Blunt, W. F. O. C., Capt	1 May 05	*London.*
Moline, F. H., Capt.	1 May 05	*War Office.*
Fanshawe, R. W., Capt.	1 May 05	*Edinburgh.*
Sargeaunt, H., Maj.	1 May 05	*Newcastle on-Tyne*
Curteis, J., Maj.	1 May 05	*Portsmouth.*
Duxbury, S. H., Capt.	1 May 05	*Cork*
Molesworth, G. B., *Visct.* Capt	1 May 05	*Chatham.*
Morgan, S. D., Capt.	1 May 06	*Perth*
Todd, C. C., Capt.	1 May 05	*Hamilton.*
Church, A. J. B., Capt.	1 May 05	*Malta*
Brown, A. E., Capt.	1 May 05	*South Africa.*
Watkins, F. M., Capt.	1 May 06	*Jamaica.*
Hunter, C. N., Capt.	1 May 05	*Dover.*
Woodall, F., Capt.	1 May 05	*Dublin.*
Harris, C. S., Capt.	1 May 05	*York.*
Collyer, A. A., Capt.	1 May 05	*Dublin.*
Holbrook, A. St. C., Capt.	1 May 05	*Woolwich.*
Cooke, A. F., Capt.	1 May 05	*London.*
Neve, E. J., Capt.	1 May 05	*Shrewsbury.*
Templer, W. F., Capt.	1 May 05	*Edinburgh.*
Constable, J. G., Capt.	1 May 05	*Aldershot.*
Morland, A., Capt.	1 May 05	*War Office.*
Toller, H. B., Capt.	1 May 05	*Pontefract*
Biddulph, M., Capt.	1 May 06	*Pretoria.*
Bliss, T. G. C., Capt.	1 May 05	*Aldershot.*
Parry, W., Capt.	1 May 05	*Dover.*
Dobbin, R. A., Capt.	1 May 05	*Bloemfontein.*
Hewett, J. C., Capt.	1 May 05	*London.*
Butler, A. A. P., Capt.	1 May 05	*Pretoria.*
Collard, A. A. L., Capt.	1 May 05	*War Office.*
Ormsby, T., Capt.	1 May 05	*Lichfield.*
Hewlett, G. G., Maj.	1 July 05	*Chester.*
Bruno, F. E. B., Capt.	1 July 05	*Shrewsbury.*
Thompson, N. G., Capt.	1 July 05	*Preston.*
Greig, C. P., Capt.	4 Aug. 05	*London.*
Ravenhill, H. S., Capt.	12 Sept. 05	*Edinburgh.*
Stuart, H. S. D., Capt.	1 Jan. 06	*Sierra Leone.*
Thursby-Pelham, F. J., Capt.	16 Mar. 06	*Pontefract.*
Brown, F. T., Capt.	21 Nov. 06	*Belfast.*
Richards, C. H., Capt.	13 Dec. 06	*Gibraltar.*
Barraclough, R.	1 May 05	*Pimlico.*
Round, W.	1 May 06	*War Office.*
Baker, W.	1 May 05	*Dublin.*
Aldwell, F. G.	1 May 05	*Malta*
Lundy, R. G. (*attached*)	1 May 05	*War Office.*
King, H. S.	1 May 05	*Pretoria.*
Gaul, W. M.	1 May 05	*Cape Town.*
Umlauff, A. C.	1 May 05	*War Office.*
Cooper, J. J.	1 May 05	*Pretoria.*
Campbell, J. A. W.	1 May 05	*Woolwich.*
Ward, R.	1 May 05	*War Office.*
Phillips, J.	1 May 05	*Aldershot.*
Huntington, T. J.	1 May 05	*Chester.*
Brodie, A. W.	1 May 06	*War Office.*
Beard, J. J.	1 May 05	*London.*
Matley, C. A.	1 May 05	*Edinburgh.*
Millard, E. A.	1 May 05	*Aldershot.*
O'Keeffe, J. G.	1 May 05	*Dublin.*
Hitchcock, H. P.	17 June 05	*Malta.*
Sharp, J. H.	17 June 05	*Malta.*
Coward, R. L.	1 July 05	*War Office.*
Western, A. J.	1 July 05	*War Office.*
Chalk, T. C.	1 July 05	*Salisbury.*
Atherton, R.	1 July 05	*War Office.*
Coates, W.	14 July 05	*Aldershot.*
Miles, L.	3 Sept. 05	*War Office.*
Swift, T.	1 Oct. 05	*London*
New, J. H.	19 May 06	*War Office*
Deer, E. J.	23 May 06	*South Africa.*
Swain, G. A.	29 July 06	*South Africa.*
Wilson, H.	11 Mar. 07	*War Office.*

Digitized by Google

Army Accounts Department.

Second Class Assistant Accountants.

Murray, R. M., Capt. ..	1May05	*Perth.*
Bowen, F. J., Capt. ..	1May05	*Dublin.*
Delacombe, A., Capt. ..	1May05	*Malta.*
Stoney, R. D. S., Capt. ..	1May05	*Lichfield.*
Pringle, C. H., Capt. ..	1May05	*Woolwich.*
Pigott, A. F. H., Capt. ..	1May05	*London.*
Hill, A. V., Capt. ..	1May05	*Devonport.*
Ellis, H. C., Capt. ..	1May05	*Salisbury.*
Davies, E. L. V. S., Capt.	1May05	*Warwick.*
Whitmarsh, J. F. V. S., Capt.	1May05	*Aldershot.*
Sharp, G. E., Capt... ..	1May05	*Winchester*
Willington, J. A., Capt. ..	1May05	*Dublin.*
Garratt, C. H., Capt. ..	1May05	*Pontefract.*
Carey, W. S., Bt. Maj. ..	1May05	*Aldershot.*
Arnold, H. T., Capt. ..	1May05	*London.*
Austin, F. J., Capt. ..	1May05	*Belfast.*
Beamish, S. H. C. H., Capt.	1May05	*Chatham.*
Donajowski, E. H. K., Capt.	1May05	*Exeter.*
Conon, A. W., Capt. ..	1May05	*Portsmouth.*
Seppings, J. W. H., Capt.	1May05	*Egypt.*
Hill, R. D'E., Capt. ..	1May05	*York.*
Campbell, A. C. J., Capt.	1May05	*Edinburgh.*
Young, R. A. B., Capt. ..	1May05	*Egypt.*
Bourchier, R. L., Capt. ..	1May05	*Woolwich.*
Isacke, C. V., Capt. ..	1May05	*Notley.*
Hutchison, R. S., Capt.	1May05	*Salisbury.*
Heard, S. F., Capt. ..	1May05	*Chester.*
Osborn, S., Capt.	1May05	*Woolwich.*
Alderson, P. C. N., Capt.	1May05	*Winchester.*
Household, H. B., Capt...	1May0	*Dublin.*
Allen, A. L., Capt... ..	1May05	*Colchester.*
Down, H. W. M., Capt. ..	1May05	*War Office.*
Hill, F. T. C., Capt. ..	1May05	*Dublin.*
Coke, E. S., Capt. ..	1May05	*Pretoria.*
Strong, F. L. H., Capt. ..	1May05	*Newcastle-on-Tyne*
Smith, C. G. R., Capt. Welsh R.	1May05	*Gosport.*
Napier, *Hon.* C. F. H., Capt. Rif. Brig.	1May05	*Ceylon.*
Musson, A. L., Capt. R. York. R.	1May05	*Pretoria*

Welch, C. H...	1May05	*War Office.*
Briggs, W. H. D.	1May05	*York.*
Matthews, H. W. M. ..	1May05	*Salisbury.*
Duffus, A.	1May05	*Edinburgh.*
Hewson, A. J.	1May05	*War Office.*
Liddle, A.	1May05	*War Office.*
James, J. T.	1May05	*Hounslow*
Bryant, C. H.	1May05	*York.*
Lovell, G. H...	1May05	*Dublin.*
Lewis, W. B... .. .	1May05	*War Office.*
Salmon, H. J.	1May05	*War Office.*
Southern, E. J.	1May05	*Edinburgh.*
Tallent, E. K.	1May05	*Warley.*
Plowman, W. J.	1May05	*War Office.*
Langton, S.	1May05	*Chester.*
Spencer, W. A.	1May05	*War Office.*
Varrelmann, L. J. C. ..	1May05	*War Office.*
Tyers, W. H.	1May05	*London*
Burgess, T. B.	1May05	*War Office.*
Tanner, F.	1May05	*Chester.*
McGregor, J.	1May05	*War Office.*
Judson, E. B.	1May05	*War Office.*
Batten, H. W.	1May05	*London.*
Bennett, R. C.	1May05	*War Office.*
Poole, E. H.	1May05	*Aldershot*
Coward, E. G.	1May05	*War Office.*
Barrett, C. D.	1May05	*War Office.*
Woodward, E. A.	1May05	*York.*
Warren, T. F.	1May05	*York.*
Coles, G. J.	1May05	*Salisbury.*
Cruickshank, J.	1May05	*War Office.*
Barter, S.	1May05	*War Office.*
Heath, J. H	1May05	*War Office.*
Clarke, H. F. C.	1May05	*War Office.*
Bushill, W. H.	†1Nov.05	*War Office.*
Pink, W. H...	†1Nov.05	*Woolwich.*
Newton, S. H.	1May05	*War Office.*
Kingston, G. H.	1May05	*War Office.*
Sherlock, J.	1May05	*London.*
Carson, P. S...	1May05	*War Office.*
du Heaume, G.	1May05	*Aldershot.*
Brattle, W. H.	1May05	*War Office.*
Kaye, E. (*Acting 1st Class*)	1May05	*Royal Mil. Coll.*
Stapley, F. R.	1May05	*War Office.*
Richards, J. H.	1May05	*London.*
Harwood, F. J. .. .	1May05	*Aldershot.*
Mayne, W.	1May05	*Salisbury.*
Morris, W. G.	1May05	*War Office.*
Martin, F. E.	†22Aug.05	*Dublin.*
Keily, J.	†22Aug.05	*Hamilton.*
Foran, R.	†22Aug.05	*Cork.*
Coghlan, T. J.	†5Jan.06	*London.*
Honeyfield, J. C. .. .	1May05	*War Office*
Walter A. E.	1May05	*War Office.*
Bell, R.	1May05	*War Office.*
Lines, W. J.	1May05	*York.*
Woodward, S. .. .	1May05	*Edinburgh.*
Woolmer, A. S.	†2Oct.05	*Dublin.*
King, A. S	†2Oct.05	*War Office.*
Hoppett, G. E. .. .	1May05	*Chester.*
*Gosden, F.	1May05	*Chester.*
Smith, T. W.	1May05	*War Office.*
Bartholomew, W... ..	1May05	*Malta.*
*Norman, L. E.	1May05	*War Office.*
*Hall, W. H...	1May05	*Salisbury.*
*Rice, G. R.	1May05	*Singapore*
*Pearman, H. J. G. .	1May05	*London.*
*Holdstock, P. G.	†1Nov.05	*War Office.*
*Buck, E.	1May05	*War Office.*
*Gorman, T.	1May05	*Dublin.*
*Abernethy, J. V.	1May05	*War Office.*
*Adderley, F. .. .	1May05	*Aldershot.*
*Pickard, A. .. .	1May05	*War Office*
*Dailley, R. H.	1May05	*Pretoria.*
*Heaton, T. W.	1May05	*York.*
*Hickford, A. E.	1May05	*War Office.*
*Williams, J. A.	1May05	*Pretoria.*
*Rice, S. N.	1May05	*Aldershot.*
*McLaughlin, B...	1May05	*Dublin.*
*Tough, W. T. L.	1May05	*War Office.*
*McNeill, G. J.	1May05	*War Office.*
*West, J. A.	1May05	*Salisbury.*

[*Continued in col.* 1512.]

[*Continued in col.* 1512.]

* Acting

† With Seniority from 1 May, 1905.

Digitized by Google

Second Class Assistant Accountants—*contd.*

Lang, E. A., Capt.	1May05	*Hamilton.*
Norton, C. B., Capt. D. of Corn. L.I.	1May05	*Pretoria.*
Pomeroy, F. K., Capt.	1May05	*Belfast.*
Marchant, J., Capt. ..	1May05	*Hong Kong.*
Mack, J. C., Capt N. Lan. R., c.o.	1May05	*Ottawa.*
Bacchus, J. B. R., Capt. ..	1May05	*Warley.*
Spedding, J. C. D., Capt..	1May05	*Aldershot.*
Wimberley, D. G. N. L., Capt.	1May05	*Salisbury.*
Barghard, A. C. S., Bt. Maj.	1May05	*Aldershot.*
Stayner, L. G., Capt. W. Rld. R.	1May05	*Cork.*
Powke, F., Capt.	1May05	*York.*
Pakenham, R. E. M., Capt. R. Muns. Fus.	1May05	*London.*
Macfie, R. W., Capt.	1May05	*Cape Town.*
Lawrence, J. G., Capt.	1May05	*Curragh.*
Curtis, J. L., Capt.	1May05	*Exeter*
Darwall, F. W., Capt. North'n. R.	1May05	*Preston.*
Monreal, G., Capt. Wilts. R.	1May05	*South Africa.*
Harden, J. E., Capt. Lan. Fus.	1May05	*London.*
Melvill, J. L., Capt. 5 D.G.	1May05	*Dover.*
Haviland, R. A., Capt Middx. R.	1May05	*Chatham.*
Thackeray, H. J., Capt. High. L.I.	1May05	*Gibraltar.*
Mosgrove, R St. P., Lt. R. Suss. R. (*prov. Capt*)	1May05	*Salisbury.*
Bartrum, J. S., Capt.	1May05	*London.*
Mackenzie, W. S., Capt...	1May05	*Aldershot.*
Fraser, W. N., Capt.	1May05	*Perth.*
*O'Hanlon, F.	1May05	*Pretoria.*
*McEvoy, M. P.	1May05	*Cork.*
*Stanway, C. W	1May05	*Bermuda.*
*Cormack, G.	1May05	*Pretoria.*
*Courches, H.	1May05	*Dublin.*
*Bartholomew, R.	1May05	*War Office.*
*Rishworth, T.	1May06	*Chester.*
*Dent, H. A.	1May05	*Aldershot.*
*Jeffrey, E. J.	1May05	*Salisbury.*
*Smith, F.	1May05	*Edinburgh.*
*Kendall, W.	1May05	*Newcastle on-Tyne*
*Grant, E. W.	1May05	*Devonport.*
*Kelly, J.	1May05	*Edinburgh.*
*Limond, T.	1May05	*Dublin.*
*O'Connell, C. J.	1May05	*Dublin.*
*Warburton, F.	1May05	*Preston.*
*Watson, A. E.	1May05	*Pretoria.*
*Watson, J. L.	1May05	*Chatham.*
*Rigden, T. A.	1May05	*War Office.*
*Gowan, F. E.	1May05	*War Office.*
*Costeloe, G. F.	1May05	*Warwick.*
*James, R. P.	1May05	*Malta.*
*Hampson, W.	1May05	*War Office.*
*Warbrook, S. P.	1May05	*Bloemfontein*
*Jameson, H. F.	1May05	*Dublin.*
*Dalton, E. F.	1May05	*War Office.*
*Bedford, F. H.	1May05	*Aldershot.*
*Larkins, E. C. A.	1May05	*War Office.*
*Savage, A.	1May05	*Pretoria.*
*Rouse, A. J.	1May05	*Malta.*
*Willis, B. A. G.	1May05	*Bloemfontein.*
*Eales, H.	1May05	*War Office.*
*Le Rougetel, T. D.	1May05	*London.*
*Ackermann, S. L.	1May05	*Dublin.*
*Milne, A. C.	1May05	*Pretoria.*
*Gilmour, W.	1May05	*Edinburgh*
*Souter, C.	1May05	*Pembfract.*
*Prater, G. D.	1May05	*Salisbury.*
*Walden, W.	1May05	*London.*
*Bell, P. J.	1May05	*Hamilton.*
*Cliff, A. B.	1May05	*Hounslow.*
*Slattery, F.	1May05	*War Office.*
*Stewart, J. D.	1May05	*Perth.*
*Batchelor, E.	1May05	*Salisbury.*
*Snow, R. J. B.	1May05	*Lichfield.*
*Tutcher, W. A.	1May05	*Salisbury.*
*Walsh, H. W.	1May05	*Cape Town.*
*Pocock, C. W.	1May05	*Jamaica.*
*Dinan, D.	1May05	*Cork.*
*Sarkham, E. J.	†1Nov.05	*War Office.*
*Hayden, W.	1May05	*War Office.*
*Fennell, H. P.	1May05	*Pretoria.*
*Ayles, S. S.	1May05	*War Office.*
*Brenton, R. I	1May05	*York.*
*Kerr, F. H.	1May05	*Dublin.*
*Grantham, S. H.	1May05	*War Office.*
*Hartland, T.	1May05	*War Office.*
*Clarke, T. H.	†1Nov.05	*War Office.*
*Stiles, V. H.	1May05	*War Office*
*Bath, F. N.	1May05	*Portsmouth*
*Howard, F. J.	1May05	*War Office*
*Dodd, H.	1May05	*Pretoria.*
*Baldwin, W. F	1May05	*Pretoria.*
*Hewitt, A.	1May05	*Malta.*
*Channer, W. A. R.	1May05	*Aldershot.*
*Bloom, H. C. R.	1May05	*Shrewsbury.*
Moreton, G.	3June05	*War Office.*
*Nyilassy, G. S.	3June05	*War Office.*
Stewart, W. C.	3June05	*War Office.*
*Rowan, J. A.	3June05	*Mauritius.*
*McKinnon, J.	3June05	*War Office.*
*Smith, C.	3June05	*War Office.*
Hutchings, J.	24Aug.06	*Aldershot.*
Ashby, G. W.	27Aug.06	*War Office.*
Macintosh, J. P. F.	27Aug.06	*War Office.*
Thomas, H. B.	27Aug.06	*War Office.*
Casey, T. S.	27Aug.06	*War Office.*
Flanagan, M.	27Aug.06	*London.*
Wheater, S.	27Aug.06	*War Office*
Belchamber, D. F.	18Jan.07	*War Office.*
Webb, J. T.	18Jan.07	*War Office.*

* Acting.

† With Seniority from 1 May, 1906.

Digitized by Google

ARMY PAY DEPARTMENT.

Uniform—Blue. *Facings*—Yellow.

Agents—Messrs. Cox & Co., 16, Charing Cross, S.W.

The second date opposite an Officer's name is that of his previous honorary rank.

Officer in Charge of Records and Comdg. Army Pay Corps—Ireland, Col. R. M., *C.M.G.*, War Office.

Chief Paymasters. (17)

Drage, T. W., *C.B.* Col. [R]	15June85 1Nov.87
Johnston, O. M., Col.	13Sept.99
Kitson, J. E., *C.B.*, Col.	11Jan.00
Ward, C., Col.	11July00
Ireland, R. M. *C.M.G.*, Col.	1Apr.01
Haynes, F. H., Col.	2Dec.02
Dewar, G., Col.	13Jan.03
Reid, E. K., *D.S.O.*, Col.	11July03
Bell, J. A. E., Col.	1Aug.03
Lysaght, J. D., Col.	1Dec.03
Hamley, F. G., *C.M.G.*, Col.	9May04
Maycock, F. M., Col.	4Sept.04
Dolby, S. S. C., Col.	19Oct.04
Wynne, S. J., Col.	14July05
Bray, C. A., *C.M.G.*, Col.	29July06
Fuller, G. C., Col.	13Dec.06
Gaussen, J. S. Col.	11Mar.07

Staff Paymasters. (75)

Yaldwyn, P. J. M., Lt.-Col.	31Jan.96
Burke, W. H., Lt.-Col.	30Dec.97
Wellesley, G. V., Lt.-Col.	23Mar.98
Thackwell, E. L. R., Lt.-Col.	7July98
Beardmore, C. F. H., Lt.-Col.	5Sept.98
Simonet, J. F., Lt.-Col.	19Oct.98
Collings, G. D., *D.S.O.*, Lt.-Col.	23Apr.99
Thwaytes, H. J., Lt.-Col.	23June99
Minchin, W. C., Lt.-Col.	28July99
Duckett, W. M., Lt.-Col.	13Sept.99
Sheehan, P. E. O., Lt.-Col.	29Nov.99
Lowry, J., Lt.-Col.	11Jan.00
Byre, H. A., Lt.-Col.	14Feb.00
Swire, H., Lt.-Col	17Mar.00
Ditmas, L. P. Lt.-Col.	17June00
Carden, H. W., Lt.-Col.	11July00
Stubbs, A. G. B., Lt.-Col.	28Sept.00
Hicks, E. C., Lt.-Col.	29Nov.00
Sneerdon, F. G. B., Lt.-Col.	29Nov.00
Morgan, W. J. F., Lt.-Col.	8Jan.01
Winter, E. E., Lt.-Col.	23Jan.01
Graham, R. W., Lt.-Col.	17Feb.01
Molyneux, G. P. S., Lt.-Col.	21Mar.01
Stacpole, H. D., Lt.-Col.	1Apr.01
Lodwick, R. W. P., Lt.-Col.	1Apr.01
Hill, F. W., Lt.-Col	1Apr.01
Newland, E. W., Lt.-Col.	1Apr.01
Smith, A. G., Lt.-Col.	1Apr.01
Magee, A. H., Lt.-Col.	1Apr.01
Carter, G. T., Lt.-Col.	1Apr.01
Smith, G. E., Lt.-Col.	1Apr.01
Patten, G. E. B., Lt.-Col.	17Apr.01
Inglis, A. G., Lt.-Col.	22June01
Dorling, L., *D.S.O.*, Lt.-Col.	3July01
Dyson, P. S., Lt.-Col	9Aug.01
Maclure, *Sir* J. E. S., *Bt.*, Lt.-Col.	10Jan.02
Trevelyan, W. F., Lt.-Col.	22Jan.02
Benbow, J. E., Lt.-Col.	7Feb.02
Pereira, A. F., Lt.-Col.	24Mar.02
Bird, G. E. G. W., Maj.	31May02
Jennings-Bramly, G. L., Maj.	7July02
Beeson, W. G. S., Maj.	16Aug.02
Fitton, G. W., Maj.	23Aug.02

Staff Paymasters—contd.

Lethbridge, R. T. M., Maj.	17Sept02
O'Hara, J., Maj.	2Dec.02
Vowell, R. A., Maj.	6Jan.03
Woollett, W. C., Maj.	13Jan.03
Cox, A. F. H., Maj.	11 Feb.03
Bass, P. de S., Maj.	28Apr.03
Owen, L. T., Maj.	29May03
Payne, H. C. B., Maj.	23June03
Pinhorn, H. Q., Maj.	11July03
Buckle, A. W. B., Maj.	1Aug.03
Gillespie, A.K., Maj.	31Aug.03
Morgan, A. B., Maj.	28Oct.03
Lauder, W. B. Maj.	24Nov.03
Moore, C. H., Maj.	1Dec.03
Haynes, A., Maj.	9May04
Sugden, A. M., Maj.	13May04
Ray, G. G. O'N., Maj.	4Sept.04
Ruston, R. S., Maj.	19Oct.04
Nolan, A. B., Maj.	10Nov.04
Scott, C. L., Maj.	14Dec.04
Mackenzie, F. H., Maj.	4Jan 05
Hale, C. V., Maj.	12Feb.05
Breth, G. W. B., Maj.	12Apr.05
Basevi, W. H. Maj	14July05
Durell, A. J. V., Maj.	28Sept.05
Feilden, W. G. C., Maj.	12Sept.05
Armstrong, J. C., Maj.	16Mar.06
Beadon, A. E., Maj.	2aMay06
Gale, J. R., Maj.	29July06
Huntsman, H. de C., Maj.	12Dec.06
Hewlett, G. G., Maj.	11Mar.07
Mangles, A. E. R., Maj.	25Mar.07

Paymasters.

Lean, A. I., Capt.	21Jan.96
Binny, S. M., Capt.	22Jan.96
Blunt, W. E. O. C., Capt.	29Jan.96
Molina, F. H., Capt.	31Jan.96
Fanshawe, R. W., Capt.	14Feb.96
Sargeaunt, H., Maj.	22Feb.96
Curteis, J., Maj.	28Feb.96
Duxbury, S. H., Capt.	21Mar.96
Molesworth, G. B., *Visct.* Capt.	22Apr.96
Worgan, S. D., Capt.	7May96
Todd, C. C., Capt.	12May96
Church, A. J. B., Capt.	10June96
Brown, A. E., Capt.	28July96
Bruno, E. E. B., Capt.	1Aug.96
Watkins, F. M., Capt.	26Sept.96
Hunter, C. N., Capt.	20Sept.96
Woodall, F., Capt.	26Sept.96
Harris, C. S., Capt.	27Sept.96
Collyer, A. A., Capt.	12Oct.96
Holbrook, A. St. C., Capt.	31Oct.96
Cooke, A. F. Capt.	5Nov.96
Neve, E. J., Capt.	24Nov.96
Templer, W. F., Capt.	2Jan.96
Constable, J. G., Capt.	25Jan.96
Morland, A., Capt.	26Jan.96
Toller, H. B., Capt.	22Mar.96
Biddulph, M., Capt.	26Apr.96
Bliss, T. G. C., Capt.	29Apr.96
Parry, W., Capt.	3June96
Dobbin, R. A., Capt.	26Aug.96

Paymasters—contd.

Hewett, J. C., Capt.	1Sept.96
Butler, A. A. P., Capt.	9Oct.96
Collard, A. A. L., Capt.	19Oct.96
Ormsby, T., Capt.	4Nov.96
Thompson, N. G., Capt.	29Dec 96
Greig, C. P., Capt.	1Feb.00
Ravenhill, H. S. Capt.	2Feb.00
Stuart, H. S. D., Capt.	16Mar.00
Thursby-Pelham, F. J., Capt.	17Mar.00
Brown, F. T., Capt.	26Mar.00
Richards, C., H. Capt.	30Apr.00
Murray, R. M. Capt.	29June00
Bowen, F. J., Capt.	15Nov.00
Delacombe, A., Capt.	17Nov.00
Stoney, R. D. S., Capt.	17Dec.00
Pringle, C. H., Capt.	27Dec.00
Pigott, A. F. H., Capt.	28Dec.00
Hill, A. V., Capt.	7Jan.01
Ellis, H. C., Capt.	19Jan.01
Davies, E. L. V. S., Capt.	7Feb.01
Whitmarsh, J. F. V. S., Capt.	14Mar.01
Sharp, G. E., Capt.	9Apr.01
Willington, J. A., Capt.	17June01
Garratt, C. H., Capt.	24June01
Carey, W. S., Bt. Maj.	1July01
Arnold, H. T., Capt.	4July01
Austin, F. J., Capt.	23July01
Beamish, S. E. C. H., Capt.	26July01
Donajowski, R. E. K., Capt.	24Sept.01
Coxon, A. W., Capt.	24Sept.01
Seppings, J. W. R., Capt.	19Dec.01
Hill, K. G. E., Capt	22Mar.02
Campbell, A. C. J., Capt.	1Apr.02
Young, R. A. B., Capt.	14July02
Bourchier, E. L., Capt.	23July02
Isacke, C. V., Capt.	18Aug.02
Hutchison, R. S., Capt.	22Aug.02
Heard, S. F., Capt.	12Sept.02
Osborn, S., Capt.	1Oct.02
Alderson, P. C. N., Capt.	1Nov.02
Household, H. B., Capt.	11Nov.02
Allen, A. L., Capt.	1Dec.02
Down, H. W. M., Capt.	13Dec.02
Hill, F. T. C., Capt.	24Dec.02
Coke, E. S., Capt.	23Jan.03
Strong, F. L. H., Capt.	23Jan.03
Smith, C. G. E., Capt. Welsh R.	13Feb.03
Napier, *Hon.* C. F. H., Capt. Brig.	Rif. 26Feb.03
Musson, A. L., Capt. R. York R.	6Mar.03
Lang, E. A., Capt.	12Mar.03
Norton, C. B., Capt. D. of Corn. L. I.	25Mar.03
Pomeroy, F. K., Capt.	1Apr.03
Marchant, J., Capt.	25Apr.03
Mack, J. C., Capt. N. Lan. R., o. c.	2May03
Bacchus, J. B. R., Capt.	16May03
Spedding, J. C. D., Capt.	5June03
Wimberley, D. G. N. L., Capt.	11June03
Barchard, A. C. S., Bt. Maj.	13July03
Stayner, L. G., Capt. W. Rid. R.	21July03
Fowke, F., Capt.	10Oct.03
Pakenham, R. E. M., Capt. R. Muns. Fus.	14Oct.03

Digitized by Google

Army Pay Department.

Paymasters—contd.

Macfie, R. W., Capt.	17Oct.03
Lawrence, J. G., Capt	29Oct.03
Curtis, J. L., Capt.	12Nov.03
Darwall, F. W., Capt. North'n R.	29Nov.03
Monreal, G., Capt. Wilts R.	2lDec.03
Harden, J. E., Capt. Lan. Fus.	22Dec.03
Melvill, J. L., Capt. 5 D.G.	14Jan.04

Paymasters—contd.

Haviland, R. A., Capt. Midd'x. R.	3Feb.04
Thackeray, H. J., Capt. High. L.I.	5Feb.04
Mosgrove, R. St. P., Lt. R. Suss. R. (prov. capt.)	11Feb.04
Bartrum, J. S., Capt.	26Feb.04
Mackenzie, W. S., Capt.	16Mar.04
Fraser, W. N., Capt.	18Oct.04

TEMPORARILY ATTACHED TO ARMY PAY DEPARTMENT.

Salomons, Capt. J., R. Malta Art. — *Malta (Pay Office)* 22Nov.05

TEMPORARY HALF-PAY.

Harvest, E. D., Maj. . . . 27Aug.02

REGIMENTAL ACCOUNTS OFFICES.

Station.	Accountant.
Aberdeen	Acct. Perth
Africa, West Coast	Dist. Paym.
Alderney	Dist. Paym., Guernsey
Aldershot	Regtl. Acct., Aldershot
Armagh	Acct., Belfast
Ashton-under-Lyne	Acct., Preston
Athlone	Acct., Cork
Ayr	Acct., Hamilton
Ballincollig	Acct., Cork
Barbados	Dist. Paym., Jamaica
Bedford	Acct., Warley
Belfast	Regtl. Acct.
Belturbet	Acct., Belfast
Bermuda	Dist. Paym.
Berwick-on-Tweed	Acct., Hamilton
Beverley	Acct., Pontefract
Birmingham	Acct., Warwick
Birr	Acct., Cork.
Bloemfontein	Regtl. Acct.
Bodmin	Acct. Exeter
Bradford	Acct., Pontefract
Brecon	Acct., Shrewsbury
Brighton	Acct., Dover
Bristol	Acct., Warwick
Broughty Ferry	Acct. Perth
Burnley	Acct., Preston
Burscough	Acct., Preston
Bury	Acct., Preston
Bury St. Edmund's	Acct., Warley
Buttevant	Acct., Cork
Cahir	Acct., Cork
Canterbury	Infantry, Hounslow Cavalry, Dover
Cape Town	Acct., Bloemfontein
Cardiff	Acct., Shrewsbury
Carlisle	Acct., Newcastle-on-Tyne
Carlow	Acct., Belfast
Ceylon	Dist. Paym.
Chatham*	Regtl. Acct.
Chester	Acct., Shrewsbury
Chichester	Acct., Hounslow
China	Dist. Paym., Hong Kong
Christchurch	Acct., Exeter
Clonmel	Acct., Cork
Colchester	Regtl. Acct.
Cork	Regtl. Acct.
Coventry	Acct., Warwick
Curragh	Regtl. Acct.
Cyprus	Acting Paym.
Derby	Acct., Lichfield
Devizes	Acct., Exeter
Devonport	Regtl. Acct.
Dorchester	Acct., Exeter
Dover*	Regtl. Acct.
Dublin*	Regtl. Acct.
Dundalk	Acct., Belfast
Dunbar	Acct., Hamilton
Edinburgh	Acct., Hamilton
Egypt	Dist. Paym.
Enniskillen	Acct., Belfast

Station.	Accountant.
Esquimalt	Dist. Paym., Halifax, N.S.
Exeter	Regtl. Acct.
Falmouth	Acct., Devonport
Felixstowe	Acct., Colchester
Fermoy	Acct., Cork
Fort George	Acct., Perth
Fort Widley	Regtl. Acct.
Galway	Acct., Cork
Gibraltar	Dist. Paym.
Glasgow	Acct., Hamilton
Glencorse	Acct., Hamilton
Glen Imaal	Acct., Belfast
Gosport	Acct., Portsmouth
Gosport (Discharge Depôt)	Regtl. Acct.
Gravesend	Acct., Chatham
Great Yarmouth	Acct., Warley
Greenock	Acct., Perth
Guernsey	Dist. Paym.
Guildford	Regtl. Acct, Hounslow
Halifax (Yorks.)	Acct., Pontefract
Hamilton (Scotland).	Regtl. Acct.
Harrismith	Regtl. Acct., Bloemfontein
Harwich	Acct., Colchester
Hilsea	Acct., Portsmouth
Hounslow	Regtl. Acct.
Hythe School of Musketry	Acct., Dover
Inverness	Acct., Perth
Ipswich	Acct., Colchester
Isle of Wight	Acct., Portsmouth
Jamaica	Dist. Paym.
Jersey	Dist. Paym., Guernsey
Kildare	Acct., Curragh
Kilkenny	Acct., Cork
Kingston-on-Thames.	Acct., Hounslow
Kinsale	Acct., Cork
Kneller Hall	Acct, Hounslow.
Lancaster	Acct., Newcastle-on-Tyne
Landguard Fort	Acct., Colchester
Leeds	Acct., Pontefract
Leicester	Acct., Lichfield.
Lichfield	Regtl. Acct
Limerick	Acct., Cork
Lincoln	Acct., Lichfield
Liverpool	Acct., Preston
London	Acct., London Dist.
Londonderry	Acct., Belfast.
Longford	Acct., Cork
Lydd	Acct., Dover
Maidstone	Acct., Hounslow
Malta	Accountant.
Manchester	Acct., Preston
Mauritius	Dist. Paym.
Middelburg, C. C.	Regtl. Acct., Bloemfontein
Middelburg (Transvaal).	Regtl. Acct., Pretoria
Middlesborough	Acct., Newcastle-on-Tyne
Mill Hill	Acct., Warley

* Except Militia and Volunteers at the Station.

Digitized by Google

Army Schools.

Station.	Accountant.	Station.	Accountant.
Mooi River	Regtl. Acct., Bloemfontein	Sheffield	Acct., Pontefract
Mullingar	Acct., Cork	Shoeburyness	Acct., Warley
Naas	Acct., Belfast	Shorncliffe	Acct , Dover
Netley	Regtl. Acct.	Shrewsbury	Regtl. Acct.
Newbridge*	Acct., Curragh	Sierra Leone	Dist. Paym.
Newcastle-on-Tyne	Regtl. Acct.	Southampton	Acct., Portsmouth
Newport (Mon.)	Acct., Shrewsbury	Standerton	Regtl. Acct., Pretoria
Newry	Acct., Belfast	Stirling	Acct., Perth
Northampton	Acct., Warley	Straits Settlements	Dist. Paym.
Norwich	Acct., Warley	Sunderland	Acct., Newcastle-on-Tyne
North Shields	Acct., Newcastle on-Tyne	Taunton	Acct., Exeter
Omagh	Acct., Belfast	Templemore	Acct., Cork
Oxford	Acct., Warwick	Tilbury Fort	Acct., Chatham
Paisley	Acct., Perth	Tipperary	Acct., Cork
Paull-on-Humber	Acct., Pontefract	Tralee	Acct., Cork
Pembroke Dock	Acct., Shrewsbury	Trowbridge	Acct., Exeter
Perth	Regtl. Acct.	Tynemouth	Acct., Newcastle-on-Tyne
Pietermaritzburg	Regtl. Acct., Bloemfontein	Warley	Regtl. Acct.
Plymouth	Acct., Devonport	Warrington	Acct., Preston
Pontefract	Regtl. Acct.	Warwick	Regtl. Acct.
Portland	Acct., Portsmouth	Waterford	Acct., Cork
Portsdown Hill	Acct., Portsmouth	Weedon	Acct., Warley
Portsmouth	Regtl. Acct.	Wei-hai-Wei	Dist. Paym.
Potchefstroom	Regtl. Acct., Pretoria	Weymouth	Acct., Portsmouth
Preston	Regtl. Acct.	Wicklow	Acct , Belfast
Pretoria	Regtl. Acct.	Winchester (Rifle Depôt)	Regtl. Acct.
Reading	Acct., Warwick	Winchester (Depôt Hants Regt.)	Acct., Exeter
Richmond	Acct., Newcastle-on-Tyne	Woking	Regtl. Acct., Aldershot
Salisbury Plain	Acct., Winchester	Woolwich*	Regtl. Acct.
Scarborough	Acct., Newcastle-on-Tyne	Worcester	Acct., Warwick
Seaforth	Acct., Preston	Wrexham	Acct., Shrewsbury
Sheerness*	Acct., Chatham	York	Acct., Pontefract
St. Helena	Acting Dist. Paym.		
St. Lucia	Dist. Paym., Jamaica		

ARMY SCHOOLS.

Inspectors of Army Schools (*with the honorary rank of Captain*).

Headley, F. G.	28Dec.94	*Northern Command*		York.
hon. capt.	28Dec.04			
Lincoln, C.	2June98	*Western Command*		Chester.
hon. capt.	2June03			
Wright, T.	28Sept.96	*Eastern Command*		Dover.
hon. capt.	28Sept.06			
Cunningham, J. W.	24Dec.95	*Duke of York's Royal Military School*		London.
hon. capt.	24Dec.05			
Freeman, F.	29Dec.96	*Cape Colony, and Orange River Colony*		Cape Town.
hon. capt.	29Dec.06			
Barton, A.	15Dec.96	*Aldershot*		
hon. capt.	15Dec.06			
Elliott, H. O.	1Apr.97	*Irish Command*		Cork.
hon. capt.	1Apr.07			

Inspectors of Army Schools (*with the honorary rank of Lieutenant*).

Vasey, C. J.	3July97	*Eastern Command*	Colchester.
Cooke, R. G.	11Dec.96	*Aldershot*	
Twemlow, W.	22Dec.98	*Royal Hibernian Military School*	Dublin.
Goater, S. G.	1Apr.00	*Southern Command*	Devonport.
Head, J. H.	7June00	*Southern Command & Channel Islands*	Portsmouth.
Walker, W.	28Sept.00	*India*	
Chandler, F.	28Sept.00	*Scottish and (North) Irish Commands*	Edinburgh.
Greenwood, T.	23Jan.01	*Eastern Command and London District*	Woolwich.
Howell, J. H.	27June01	*Transvaal, Natal including Zululand*	Pretoria.
Hodgkins, A. E.	30Oct.01	*India*	
Cunningham J.	30July02	*India*	
Atkinson, G. H.	29Dec.02	*India*	
Gott, A.	8Jan.03	*Ceylon, China, Straits Settlements, Mauritius*	Hong Kong.
Dimick, T. H.	8Feb.03	*Malta, Crete, Cyprus, Egypt*	Malta.
Hughes, J. B.	1Apr.03	*India*	
Whittle, E. C.	1Apr.03	*India*	
Thomas, J. W.	28Sept.03	*India*	
Wingfield, W. S.	4Nov.03	*Southern Command, Gibraltar, West Coast of Africa, West Indies, and Bermuda*	Leamington Spa.
Clover, F. W.	8Nov.06	*Irish Command*	Dublin.
Middleton, G.	7Feb.07	*Aldershot*	

* Except Militia and Volunteers at the Station.

Except the Ordnance Factories, Woolwich, and the Army Ordnance Department and including Inspection Staff Royal Arsenal, in payment of Paymaster, Royal Arsenal.

Digitized by Google

INDIAN ARMY DEPARTMENTS.

(N.S.—Where there are two dates opposite an Officer's name, the second date is that of his honorary rank.)

Commissaries

(with honorary rank of Major).

Keane, E. J.	10Sept.04
Ellis, T. J.	21Jan.05 22Nov.00
Curtis, G.	27Mar.01 9May06
Thorne, T.	25May06 16Feb.07

Commissaries

(with honorary rank of Captain).

Roffey, I. J.	31Jan.97
Heathcote, O. D.	19Dec.97
Wickham, A. F.	29Nov.00
Wilson, W.	1Apr.02
Hardy, C. R.	1June02
Smith, W. A.	27June02
Hutchins, E. E.	1July02
Wilbond, J. H.	20Sept.02
Sexton, J.	1Apr.03
Stokes, G. J.	1Apr.03
Thomas, W.	1Apr.03
Breakey, W.	1Apr.03
McNamara, T. J.	7Apr.03
Mumford, R.	7Apr.03
Mundy, T. R.	26Apr.04 2Jan.04
Mellor, D. A.	6June04 2Jan.04
Smith, W.	1Nov.04 2Jan.04
Wilkinson, G.	14Nov.04 2Jan.04
Smith, C.	15Jan.05 31Jan.04
Orr, R.	11Mar.05 10Sept.04
Lonergan, J.	13Mar.05 9Jan.04
Marcoolyn, H. J.	15Mar.05 8Jan.03
Headwards, J. J.	18Mar.05 14Nov.04
Goodman, W.	18Mar.05 14Nov.04
Callow, J.	18Mar.05 14Nov.04
Rhubottom, R.	18Mar.05 14Nov.04
Wheeler, G.	12May05 4Oct.04
Falkland, L.	1June05 11Mar.04
Dawson-Moray, A. S.	27June05 14May04
Kerwick, R.	23June05 2Jan.04
Smith, B. E.	23June05 1Nov.04
Perry, W.	18July05 2Jan.04
Hudson, J. R.	19Sept.05 18July03
Baker, J.	29Dec.05 28Aug.04
Collins, G.	4Jan.06 13Mar.05
Williams, A. H.	4Jan.06 18Mar.05
Bittles, G. H.	4Jan.06 18Mar.05
Edwards, A.	17Apr.06 25Apr.04
Clifford, W. J.	5June06 2Jan.04
Link, W. C.	10Aug.06 26May06
Naylor, F.	10Aug.06 25May06
Harris, A.	10Oct.06 18July05
Cheverton, A.	19Nov.06

Deputy Commissaries

(with honorary rank of Captain).

Hart, J.	19Jan.04
Ulyett, J. H.	18Jan.05
Staunton, M. J.	11Feb.05
Smith, J. M.	11Mar.05
Simpson, B.	15Mar.05
Lennox, J.	15May05
Collinson, J. C.	16May05
Holland, J. A.	27June05
Jackson-Jellie, R.	28June05
Holton, W. H.	28Aug.05
Franklin, J.	19Sept.05
Griffiths, D.	4Oct.05
Cubbon, R.	13Oct.05
Locke, C. R.	20Oct.05
Cann, C.	29Dec.05
Dyson, J. B.	29Dec.05
O'Neill, J.	26Feb.06
Gentry, C.	23Feb.06
Willmott, E. H. B.	15Apr.06
Donaldson, C. E.	17Apr.06
Walden G. H.	23Apr.06
Saunders, F.	23Apr.06
Macey, T. Y.	15May06
Whittington, F. S.	5June06
Pendleton, G.	4July06
Hocking, A. W.	10Aug.06
Tacchi, G.	15Aug.06
Flannery, M. J.	1Oct.06
Billing, W.	19Nov.06
Hartley, G. R.	19Nov.06

Assistant Commissary

(with honorary rank of Captain).

Ross, P.	1June07 2Jan.04

Assistant Commissaries

(with honorary rank of Lieutenant).

Gurr, G. W.	20May98
Neill, M.	20May98
Phillips, P.	20May98
Walters, L.	29Nov.00
Walmsley, R.	29Nov.00
Dempster, J.	29Nov.00
Dorkins, A. J.	29Nov.00
Gray, W. D.	29Nov.00
Turner, J. W.	18Sept.01
Hunter, J.	21Oct.01
Watts, H.	26Nov.01
Hutchins, H. D. W.	1Apr.02
Gale, A.	29Dec.02
Blake, H. A. R.	14May04
Skeaf, W. H.	28Aug.04
Malpas, A.	29Aug.04
Pepper, H.	7Sept.04
Burgess, A. J.	7Sept.04
Skinner, F. J.	7Sept.04
Garnett, W.	10Sept.04
Wilsey, H. W.	10Sept.04
Radford, J. T.	4Oct.04
Copus, D.	1Nov.04
Rush, J. S.	1Nov.04
Cosgrove, B.	1Nov.04
Galloway, W. C.	14Nov.04
McWalters, W.	17Dec.04
Singleton, W. J.	23Jan.05
Driscln, W. F.	11Feb.05
Barnes, C.	15Feb.05
Rule, W.	1Mar.05
Kettle, H. D.	11Mar.05
Bennet, J.	13Mar.05
Wilsey, H. G. G. W.	15Mar.05
Huggins, W. M.	18Mar.05
Todd, T. R.	18Mar.05
Browne, E. A.	28Apr.05
Green, W. W.	3May05
Morton, A. W.	3May05
Wilson, C.	12May05
Emmett, W. H.	1June05
Dare, W. H.	21June05
Pike, J.	27June05
Underwood, A. W.	27June05
Bray, W. J.	28June05
Kelly, P. (*Ordnance*)	28June05
Craven, A.	28June05
Goddard, T.	15Aug.05
Martinant, A.	8Sept.05
Lee, L. H.	10Sept.05
Trusler, G	18Sept.05
Doyle M. J.	2nDec.05
Pipe, E.	4Jan.06
Knight, C. H.	17Feb 06
Westwood, T.	28Feb.06
Russell, P.	17Mar 06
Napier, C.	18Apr 06
Artery, J.	17Apr.06
Kelly, P. (*Public Works*)	5May06
Hobbs, W.	25May06
Park, J.	25May06
O'Friesr, W.	25June06
Finnimore, J. P.	27June06
Wiseman, F.	30June06
Donaghue, L.	12July06
Burke, P. J.	5Aug.06
Arthur, H. R	10Aug.06
Leather, J.	10Aug.06
Hynds, J.	10Aug.06
Chaloner, W.	29Aug.06
Seymore, T. W.	19Nov.06

Digitized by Google

WARRANT OFFICERS.

STAFF.

Staff or Garrison Serjeant Majors.

Name.	Date of Appt.	Station.	Name.	Date of Appt.	Station.
Brown, H. J.	1Oct.99	York.	Jones, W. S.	14Nov.02	Cape Town
	10Apr.95				
Finlan, P.	26Dec.00	Hong Kong.	Trevelyan, J.	1Dec.02	Dublin.
	8Aug.94			15Aug.94	
Powell, F.	7Mar.01	Gibraltar.	Bowdan, D. E.	1Dec.02	Discharge Depôt.
	19Sept.94		Barnes, W.	11Mar.03	Chatham.
				1Nov.93	
Hill, A. H.	1June01		Willson, A.	25Aug.03	Belfast.
	1Feb.98			26Mar.95	
			Young, T.	28June04	Cairo.
Wood, H	26Jan.02	Aldershot.	Kerns, G.	28Oct.04	Colchester.
	1Dec.91		Pryce, W. J. D.	7Apr.94	
				26Nov.04	Malta.
Gaess, C.	26Feb.02	Cork.	Hurle, A. E.	8Nov.04	Curragh.
				20Apr.95	
Moss, W.	14Mar.02	Devonport.	Firth, J. H.	21June05	Portsmouth.
	14Feb.99			26June06	
Cleaver, W.	1June02	Dover.	Mitchell, J.	7Mar.07	London Dist.
				3Sept.02	

EDUCATIONAL.

School Masters (1st Class Warrant Officers) (42).

Fergusson, W.	26Dec.99	School of Gunnery, Shoeburyness.	Price, O. A.	1Apr.04	Cork.
	2Jan.89			1Feb.95	
Collier, W.	26Dec.99	London.	Richardson, J.	1Apr.04	India
	7Jan.91			1Feb.95	
Geddes, H. J.	26Dec.99	Edinburgh.	White, W. L. B.	18Apr.04	Woolwich.
	29July91			1Feb.95	
Ward, W. J.	26Dec.99	London.	Molloy, J.	11Dec.04	Devonport.
	22July92			27July93	
Dominic, D.	26Dec.99	Portsmouth.	Smith, J	26Dec.04	Parkhurst, I. of W.
	22July92			25July94	
			Morgan, F.	21Jan.05	India.
				25July94	
Seed, E. T.	26Dec.99	Devonport.	Wheeler, A. E.	26Jan.05	Colchester.
	19Jan.93			3Jan.96	
			Hill, E.	28Jan.05	Glasgow
				1Feb.95	
Cockell, J. J.	26Dec.99	London.	Russell, C. P.	1June05	Winchester
	22July93			25July94	
			Beswick, H.	1June05	Canterbury
				3Jan.96	
Caulton, C. J.	9Sept.00	Caterham.	Ross, H.	19July05	Dublin.
	6Jan.94			29July91	
Daly, J. F.	28Apr.01	Dublin.	Tuppen, E. D.	1Apr.06	York.
	3Jan.96			1Feb.96	
Adderley, H. J.	26Oct.01	War Office.	Riglan, J.	1Apr.06	Aldershot.
	3Jan.96			1Feb.95	
McDougall, J. C.	15Feb.02	Lichfield.	Wilkins, W.	23July06	Dover.
	1Feb.96			1Feb.96	
Meekiff, J. W.	16Apr.02	Aldershot.	Fairbrother, W. G.	15Aug.06	Chatham.
	1Feb.95			1Feb.95	
Geddes, F.	4July02	Netley.	Somers, W. V.	28Sept.06	Warley.
	1Feb.95			1Feb.96	
Seale, W.	21July02	Egypt.	Spiegelhalter, L.	16Oct.06	India.
	1Feb.96			1Feb.96	
Bowen, E. J.	29Dec.02	Aldershot	Bennett, W. T.	16Oct.06	India.
	1Feb.95			1Feb.96	
McGrath, J.	8Jan.03	Dublin.	Steele, G. A.	8Nov.06	D. of York's R. M. Sch.
	1Feb.95			1Feb.95	
Ingram, W.	1Apr.03	Aldershot.	Stevens, H. G	1Jan.07	Edinburgh.
	1Feb.96			1Feb.96	
Wheeler, E. E.	28Sept.03	Sherncliffe	Sutton, G. W.	14Jan.07	Curragh.
	2Jan.95			22Apr.95	
Arthur, A. E.	4Nov.03	London.	McCleash, A. J. H.	7Feb.07	Aldershot.
	1Feb.96			9July96	
Kimm, D. W. D	10Feb.04	Aldershot.			
	1Feb.95				

Digitized by Google

School Masters (Warrant Officers).

Name.	Date of Appt.	Station.
Wood, H.	23July93	*Woolwich.*
Gibbs, L.	25July94	*Worcester.*
Hampton, I., *B.A.*	3Jan.95	*Sheerness.*
O'Kelly, J.	1Feb.95	*Dover.*
Gething, W. J. B.	1Feb.95	*Aldershot (Ewshot).*
Atkinson, E. A.	1Feb.95	*Dublin.*
O'Connor, J. J	1Feb.95	*Belfast.*
Hurst, J.	1Feb.95	*Dover.*
Cole, W. A.	9July95	*India.*
Pearce, J. F.	9July95	*India.*
Bellie, W. A.	9July95	*India.*
Irving, W. M.	9July95	*S. Africa.*
Gould, D.	9July95	*Bordon.*
Bowler, J. H.	9July95	*India.*
Bonning, W. B.	22Dec.95	*Shorncliffe.*
Gover, C. A.	22Dec.95	*Aldershot.*
Chuter, H.	22Dec.95	*India.*
Hurley, V.	22Dec.95	*India.*
Ginn, R. M.	8Apr.96	*Tidworth.*
Fryer, C. L. C.	30June96	*India.*
Dryer, B.	30June96	*D.of York's R.M. Sch.*
Spears, A. T.	30June96	*India.*
Waldron, E. J.	30June96	*R. Hib. Mil. School.*
Lickman, W. J.	30June96	*India.*
Watts, C. S.	30June96	*India.*
Burridge, A. F.	24Oct.96	*India.*
Byrne, T. P.	15Dec.96	*Aldershot.*
Cruice, R. H.	10Dec.97	*India.*
Connell, E. S.	31Dec.97	*D.of York's R M. Sch.*
Taylor, F. W.	31Dec.97	*Woking.*
James, J. P.	19May98	*Colchester.*
Hussey, H.	1Jan.99	*D. of York's R. M. Sch.*
Smith, D. G.	1Jan.99	*Jersey*
Parish, A. H.	1Jan.99	*Crownhill, Plymouth*
Parish, C. G.	1Jan.99	*Bermuda.*
Caulfield, F.	1Jan.99	*Curragh.*
Ruthven, W. J.	1Jan.99	*D. of York's R.M. Sch.*
Huzzey, A. C.	1Jan.99	*South Africa.*
Roots, W.	1Jan.99	*India.*
Bacon, W. F.	1Jan.99	*India.*
Hamilton, T.	1Jan.99	*Malta.*
Burston, L.	8Dec.99	*Portsmouth.*

Name.	Date of Appt.	Station.
Sugden, A. S.	1Jan.00	*Kildare.*
Reid, R.	1Jan.00	*Malta.*
White, L. E.	1Jan.00	*R. Hibernian M. Sch.*
Dellar, W.	1Jan.00	*Mauritius.*
Wright, H. H.	1Jan.00	*R. Hibn. Mil. School.*
Gilbert, W. H.	1Jan.00	*India.*
Gibbons, F	1Jan.00	*India.*
Warren, A. W.	1Jan.00	*D of York's R. M. Sch.*
Wilson, G. H.	1Jan.00	*Malta*
King, O. A.	1Jan.00	*S. Africa.*
McAllen, H. J. P.	1Jan.00	*R. Hib. Mil. Sch.*
Blake, E.	1Jan.00	*Gibraltar.*
Hawes, W.	1Jan.00	*D. of York's R. M. Sch.*
Brunton, W. C.	1Jan.00	*India.*
Walker, E.	1Jan.00	*India.*
Nightingale, S. A.	29Mar.00	*Jamaica.*
Chandler, F.	2May00	*Gibraltar.*
Boulter, E. E.	17Sept.00	*Gibraltar.*
Longden, H. J. L.	2Jan.01	*D. of York's R. M. Sch.*
Mackay, W.	2Jan.01	*India.*
O'Byrne, N.	2Jan.01	*India*
Broach, F. H.	2Jan.01	*India.*
Greethurst, P. H.	2Jan.01	*Fermoy.*
Saville, W. J.	2Jan.01	*R. Hib. Mil. School.*
Connors, T.	1Jan.02	*India.*
Nulty, W. A.	1Jan.02	*India.*
Philpott, L. W.	1Jan.02	*Pembroke*
Redman, A. E.	1Jan.02	*India.*
White, G. F.	1Jan.02	*Bulford.*
Hill, J. D.	1Jan. 02	*India.*
Norgrove, J. C.	15Jan.02	*Preston.*
White, G. A.	20Dec.02	*D. of York's R. M Sch.*
Mills, H. S., *B.A.*	20Dec.02	*R. Hib. Mil. School*
Crawford, H. A.	20Dec.02	*Aldershot*
Costelloe, J. T.	20Dec.02	*D. of York's R. M. Sch.*
Conolly, J. M.	20Dec.02	*Brighton.*
Markey, G.	20Dec.02	*R. Hib. Mil. Sch*
Senior, G. H.	20Dec.02	*Aldershot.*
Nulty, A. S.	27Nov.03	*Fermoy*
Boon, E. C.	27Nov.03	*Shorncliffe.*
Worrall, E.	27Nov.03	*S. Africa.*
Sidney, B. J.	27Nov.03	*Aldershot.*

Digitized by Google

School Masters (Warrant Officers)—contd.

Name.	Date of Appt.	Station.	Name.	Date of Appt.	Station.
Summers, F. A. W	27Nov.03	*Fort Rowner*	Sugden, J. W.	1Dec.04	*Mullingar.*
Mortimore, A. G.	27Nov.03	*Westmoreland Fort.*	Baker, R. E.	1Dec.05	*Londonderry.*
Norris, D. E.	27Nov.03	*Aldershot.*	Gummer, H. S.	1Dec.05	*Portland.*
Ogden, F. R.	27Nov.03	*Woolwich.*	Reynolds, P. A. De V.	1Dec.05	*R. Hib. Mil. Schl.*
Howard, A. W.	27Nov.03	*South Africa.*	Samuels, W. T. T.	17May06	*Fort George, N.B.*
Baker, H.	27Nov.03	*Limerick.*	Rickwood, L. J.	1June06	*Curragh.*
Urpeth, A. H.	30June04	*Sheffield.*	Douglass, J. D. T.	1Nov.06	*Blackdown.*
Bullivant, W. B.	30June04	*Newbridge.*	Leaver, W. R.	1Nov.06	
Gatenby, T.	30June04	*Shoeburyness.*	Marwood, J. E.	1Nov.06	*India.*
Constable, W. A.	30June04	*Woolwich.*	McIlveen, R.	1Nov.06	*India.*
Morris, E.	30June04	*Hounslow.*	Crimmins, T. E.	1Nov.06	*Newcastle-on-Tyne.*
Goode, B. R.	30June04	*Natal.*	Mortimore, W. A. D.	1Nov.06	*Kneller Hall.*
Gearing, R. S.	30June04	*Gibraltar.*	Hewitt, G. A.	1Nov.06	*Gibraltar.*
Egan, T. H.	1Dec.04	*Portsmouth.*	Salter, G. H.	1Nov.06	*Buttevant.*
Wright, F. A.	1Dec.04	*Plymouth.*	Cowell, F. C.	1Nov.06	*Chatham.*
Burrows, J. M.	1Dec.04	*Newcastle-on-Tyne.*	Burnard, R. H.	1Nov.06	*Cork.*
Clarke, F. R.	1Dec.04	*Gosport.*	Hennessy, A. P. G.	1Nov.06	*Deepcut.*
Mortimore, J. H.	1Dec.04	*Woolwich.*	Blackman, W.	1Nov.06	*R. Hib. Mil. Schl.*
Weightman, J.	1Dec.04	*Windsor.*	Allberry, W. H.	17Nov.06	*Woolwich.*
Boulter, C. J.	1Dec.04	*India.*			
Griffin, T.	1Dec.04	*Tower of London.*			
Banks, J. M.	1Dec.04	*Hilsea.*			

Serjeant Majors.

Fear, W.	1May98	*D. of York's R. M. Sch.*	Davidson, W.	1Apr.04	*Sch. of Musk. S. Africa*
			Best, A.	16Apr.04 to 1Sept.04	*Staff College.*
MacMillan, J.	7July00	*Sch. of Cookery.*	Dearnley, W. N.	14May04	*Cavalry School, Netheravon.*
			Burns, J.	1Apr.05	*Gymnastic Staff (R. Mil. Coll.*
Wallingford, J. A.	1Apr.03	*Sch. of Musk.*	Jacobs, W.	1Apr.05	*Gymnastic Staff (R. Mil. Acad.*
			Layzell, C. H.	29Sept.05	*Sch. of Musk.*
Rouse, A. W.	1Apr.03	*Mid. Inf. Staf, Aldershot Comd.*	Payne, J.	11Oct.05 to 20Sept.06	*R. Mil. Coll.*
Lacey, H.	28Sept.03 to 28Aug.01	*R. Mil. Sch. of Music.*	Shipley, W.	1Sept.06 to 16Apr.04	*R. Hib. Mil. Sch.*

Sergeant Major Instructor.

Simpson, A. 10Oct.04 . . . . *Sch. of Signalling.*

Superintending Clerk.

Oborn, J. 16Mar.01 .. .. *School of Musketry.*

Digitized by Google

REGIMENTAL.

HOUSEHOLD CAVALRY AND CAVALRY OF THE LINE.

Corporal Majors.

Name.	Date of Warrant.	Regiment.	Name	Date of Warrant.	Regiment.
Burton, C. G.	13Dec.05	R. H. G.	Lyons, W. H.	4Dec.06	2 L.G.

Farrier Corporal Majors.

McRae, J.	1Apr.04	R.H.G.	Heard, A. J.	16June05	1 L.G.

Serjeant Majors.

Daymond, F.	7Apr.98	18 Hrs.	Roberts, J.	2Aug.02	19 Hrs.
Wood, T.	25Oct.98	6 Dns.	Rea, A. E.	1Dec 02	1 D.G.
Greenall, J. M.	1*June*99	6 *D.G.* (*Supern.*)	Evans, E. A.	15May03	2 D.G.
Curtis, A.	3Feb.00	4 D.G.	Collins, W. J.	23Sept.03	Mil. Mtd. Police.
Simmonds, H. A.	26June00	18 Hrs.	Baddeley, H	18June04	21 Lrs.
Stratton, H. W.	28Nov.00	6 D.G.	Aird, J. W.	22Feb.05	12 Lrs.
Casswell, F.	20Feb.01	2 Dns.	Gordon, A. G. McN.	1Mar.05	10Hrs.
Forrest, R.	27Feb.01	5 D.G.	Jacobs, A.	28Mar.05	17 Lrs.
James, T. W.	20Mar.01	16 Lrs.	Bone, J. H.	28Mar.05	7 Hrs.
Fisher, J. H.	1Oct.01	7 D.G.	Olden, G. W.	4Apr.05	8 Lrs.
Thompson, J. F.	10Oct.01	1 Dns.	Alderson, W J.	21Feb.06	11 Hrs.
Adams, W.	22Jan.02	20 Hrs.	Ellicock, J.	4July06	15 Hrs.
Burns, J.	23Jan.02	8 Hrs.	Sutherland, G. W.	1Oct.06	14 Hrs.
Russell, W. G. M.	30Jan.02	3 Hrs.	Bell, L. C.	5Dec.06	9 Lrs.
Buxton, W. H.	28Apr.02	3 D.G.			

Farrier Serjeant Majors.

Ludlam, A. B.	1Apr.04	7 Hrs.	Wood, C. M.	16June05	17 Lrs.

ROYAL REGIMENT OF ARTILLERY.

Master Gunners (1st Class). (*23.*)

Name.	Date of Appt.	Station.	Name.	Date of Appt.	Station.
Duggan, W.	12Jan.01 22Mar.97	*Windsor.*	Mayhew, J. A	17May05 28Feb.01	*Tynemouth.*
Owen, E.	24May02 4June99	*Indus.*	Cracknell, J. J	21Nov.05 15May01	*Portsmouth.*
Graham, D.	11Feb.03 13Dec.99	*Thames and Medway*	Fair, R. H.	21Feb.06 15May01	*Sheerness*
Ellis, H. J.	25Apr.03 9Feb.00	*Harwich.*	Vassie, F. C.	24Feb.06 15May01	*Tynemouth*
Howard, H.	29July03 7Mar.00	*Malta.*	Gadsby, J.	14May06 15May01	*India.*
Ramsay, W.	12Aug.03 23Mar.00	*Ordnance College.*	Broadhurst, G. H.	16June06 27May01	*Portsmouth.*
Lowndes, A.	28Oct03 30May00	*Malta.*	Armstrong, T.	23June06 23Apr.02	*Plymouth.*
Lashly, F.	14May04 27June00	*Portsmouth.*	Shannon, R.	5July06 23Apr.02	*Dover.*
Hverton, W. T. A.	25May04 6Feb.05	*R. Arsenal, Woolwich*	Deacy, E.	13July06 2June02	*Shoeburyness.*
Payne, H.	3Dec.04 20Dec.00	*India.*	Little, A. E.	11Aug.06 3June02	*Hong Kong*
Brown, A.	25Jan.05 16Jan.01	*Ceylon*	Barrett, W. R.	16Sept.06 15July02	*Gibraltar.*
Hyland, G.	6May05 15Feb.01	*Malta.*			

Digitized by Google

R. ARTILLERY—contd.

Master Gunners (2nd Class). (45.)

Name.	Date of Appt.	Station	Name.	Date of Appt.	Station.
Gravett, P. G.	23Apr.02	*Portsmouth.*	Hind, T.	25Jan.05	*Plymouth.*
Bates, F. J.	16July02	*India.*	Broadhurst, O.	25Jan.05	*Londonderry*
Rumsey, A. V.	24Sept.02	*Shoeburyness*	Hughes, H. F.	14Apr.05	*Harwich.*
Kerrison, T. W.	26Oct.02	*Pembroke Dock.*	Whitaker, H.	29Apr.05	*Gibraltar.*
Green, J. F.	7Jan.03	*India.*	Chisholm, T.	1May05	*Portsmouth.*
Baker, J. H.	10Feb.03	*Pembroke Dock.*	Sillwood, A. J.	17May05	*Malta.*
Dallimore, A. C.	11Feb.03	*India*	Duncan, J. L.	22June05	*India.*
Daggitt, G. M.	29July03	*Gibraltar.*	Palmer, J. A.	2Aug.05	*Pembroke Dock.*
Martin, T. L.	9Aug.03	*Gibraltar.*	Saddler, J.	18Sept.05	*Plymouth.*
Edwards, J.	12Aug.03	*Portsmouth.*	Wrisberg, W.	1Feb.06	*Portsmouth.*
Roulston, J.	19Sept.03	*Guernsey.*	Burt, A.	21Feb.06	*South Africa.*
Armstrong, E. E. S.	28Oct.03	*Scottish Com'd.*	Ellershaw, H.	24Feb.06	*Portsmouth.*
Parsons, A. E.	28Oct.03	*Singapore.*	Wright, J.	14May06	*Plymouth.*
Ewart, F. J.	5Feb.04	*Sierra Leone.*	Frvett, J. H.	15May06	*Gibraltar.*
Routledge, R.	16Feb.04	*Mauritius.*	Goble, E.	14May06	*Tower of London.*
Fellows, W.	29Apr.04	*Hong Kong.*	Moan, H. W.	23June06	*Dover.*
Acheson, W. H.	14May04	*Weymouth.*	Warlow, A. J.	5July06	*Bermuda.*
Newton, S. J.	14May04	*Newhaven.*	Erskine, A. E.	12July06	*India.*
Thorpe, E. G.	22May04	*India.*			
Geen, A.	28May04	*Dublin*	Robertson, J.	1Aug.06	*Berehaven.*
Needham, F. R. H.	15June04	*Plymouth.*			
Muir, R.	20July04	*Jersey.*	Broad, A.	11Aug.06	*Thames and Medway.*
Watson, F. W.	10Aug.04	*Malta.*			
Price, G. J	14Nov.04	*Portsmouth.*	Allen, W.	16Sept.06	*Gibraltar.*
Davey, C.	3Dec.04	*Portsmouth.*			

Sergeant Majors. (81.)

Royal Horse Artillery. (10.)

Taylor, E.	10Mar.00	*Meerut.*
Ainsworth, H.	27Mar.02	1 *Brigade.*
Ellis, T.	9Dec.03	12 *Brigade.*
Cook, W.	12Jan.04	7 *Brigade.*
Adams, G.	11Jan.05	14 *Brigade.*
Mens, W.	1July06	*Mhow.*
Kelly, T. E.	10June06	5 *Brigade.*
Turner, F.	6Dec.06	2 *Brigade.*
Lynch, J.	24Jan.07	*Ridy. Estab.*

Royal Field Artillery. (50.)

Drayson, T.	7Oct.99	42 *Brigade.*
Kenneth, F.	7Oct.99	26 *Brigade.*
Serby, W.	2Jan.00	3 *Brigade.*
Fogarty, T.	2Jan.00	38 *Brigade.*
Garwood, J.	2Jan.00	15 *Brigade.*
Hildyard A. O.	1Apr.01	14 *Brigade.*
Smith, E.	1Apr.01	24 *Brigade.*
Vevers, J.	1Apr.01	18 *Brigade.*
Hallah, J.	1Apr.01	45 *Brigade*
Lynch, T.	1Apr.01	49 *Brigade.*
Morrison, F. J	1Apr.01	32 *Brigade.*
Skinner, J. H.	23Nov.01	35 *Brigade.*
Ayling, W.	22Mar.02	29 *Brigade.*
Owen, J.	22Apr.02	34 *Brigade*
Day, H.	10May02	20 *Brigade.*
Nightingale, T. G. H.	18Sept.02	30 *Brigade.*
Read A. W.	26Mar.03	36 *Brigade.*
Carter, J.	26Mar.03	3 and 4 *Div. Ammn. Cols.*
Pallant, G.	3Apr.03	16 *Brigade.*
Kennard, W.	7Apr.03	26 *Brigade.*
Gardiner, J.	7Apr.03	29 *Brigade.*
Bartham, F. W.	9May03	1 *Brigade.*
Prestbury, G. W.	9May03	23 *Brigade.*
Rawson, F.	26May03	43 *Brigade.*
Stannard, F. C.	26May03	27 *Brigade.*
Haskins, W. H.	2June03	11 *Brigade.*
Steyle, W.	3Oct.03	8 *Brigade.*
Llewellyn, C.	12Oct.03	21 *Brigade.*

Royal Field Artillery.—contd

Higgins, T. D.	12Oct.03	19 *Brigade.*
Brack, J. F.	2Dec.03	45 *Brigade.*
Henson, R.	2Mar.04	31 *Brigade.*
Jarvis, A. J.	24Mar.04	37 *Brigade.*
Darlow, W.	27May04	28 *Brigade.*
Roberts, J.	27May04	50 *Brigade.*
Cullen, J.	27May04	6 *Brigade.*
Dashwood, C.	27May04	39 *Brigade.*
Snow, J. A.	16Nov.04	5 *Brigade.*
Needham, J. W.	20Dec.04	41 *Brigade.*
Magill, C. J.	2Jan.05	10 *Brigade.*
Stacey, G. J.	4Jan.05	40 *Brigade*
Read, A. E.	11Sept.05	17 *Brigade*
Stamp, H.	27Nov.05	13 *Brigade*
Crouch, W.	2May06	4 *Brigade.*
Haggett, S. G.	2Oct.06	47 *Brigade.*
Bradley, W. O. M.	15Dec.06	12 *Brigade.*
Gallivan, J.	22Dec.06	2 *Brigade.*
Baker, W.	16Jan.07	22 *Brigade.*

Royal Garrison Artillery. (21.)

Stammas, T. H.	7Oct.99	*Garrison Staff, Woolwich.*
Robertson, J.	28Nov.99	*Shoeburyness.*
Stoker, G. W.	10Mar.00	*Cape Town.*
Emberson, W. J.	10Mar.00	*Portsmouth.*
Barry, E.	4Apr.00	*Gosport.*
Crook, J.	15May01	*Devonport.*
Flood, H. R. G.	7May02	*Gibraltar.*
Smith, S.	9Oct.02	*Thames Dist.*
Wheeler, E. J.	3Nov.02	*India.*
Ashweek, W. F.	1Apr.03	*Malta.*
McGrotty, A. E.	1Apr.03	1st *Heavy Brigade.*
Lowry, J.	1Apr.03	*Malta*
Giles, F. W.	1Jan.04	*Malta*
Davey, H.	1Apr.04	2nd *Heavy Brigade.*
Smith, W.	16Nov.04	*Gibraltar.*
Johnson, W.	18Jan.05	*R.M.A., Woolwich.*
Boran, E.	26Jan.05	*India*
Vallancey, E. J.	12Mar.05	*India*
Troughton, M.	21June05	*Dover*
Mullins, J.	Jan.06	*Aden.*

Digitized by Google

Warrant Officers—Regimental.

R. ARTILLERY—contd. *Serjeant-Majors*—contd.

Name. Establishment (9).	Date of Appt.	—	Station.
Newing, F. J.	18Dec.99	Instructor	*Shoeburyness.*
Bosworth, J.	14Jan.00	Instructor	*Golden Hill.*
Crouch, A. J.	6Sept.02	Experimental	*Shoeburyness.*
Phillips, W. J.	24Dec.02	Instructor in Gunnery	*Shoeburyness.*
Clarke, G.	25May04	Experimental	*Royal Arsenal, Woolwich.*
Lyle, J.	29Mar.05	Instructor	*Ord. Coll., Woolwich.*
Doyle, J. C.	17Feb.06	Instructor	*Ord. Coll., Woolwich.*
Prime, F. C.	9May06	Instructor	*Ord. Coll., Woolwich.*
Allen, J.	1July06	Instructor	*Ord. Coll., Woolwich.*

Serjeant-Majors—Artillery Clerks.

Name.	Date of Appt.	Station.	Name.	Date of Appt.	Station.
Tallentire, M. H.	1Apr.03 29Oct.95	*Ord. Coll.*	Fairbairn, J. R.	1Apr.03	*Dublin.*
			Browning, A. C	1Apr.03	*Woolwich.*
			Keene, W. B.	1Apr.02	*Hong Kong.*
Conroy, E. J.	1Apr.03 10Mar.00	*Aldershot.*	Hesketh, W. H.	1Apr.03	*Bermuda.*
			Inder, H. J.	1Apr.03	*Milford Haven.*
Clark, J. A.	1Apr.03 2May00	*Chatham.*	Johnston, S. J.	1Apr.03	*Edinburgh.*
			Cross, L.	1Apr.03	*Bulford.*
			Frankham, W. T.	1Apr.03	*Cork*
Robinson, W. C.	1Apr.03 17Apr.01	*Devonport.*	Webb, C. G. F.	1Apr.03	*Record Office, Woolwich.*
			Horgan, W.	8Sept.04	*Dover.*
Golightly, G.	1Apr.03 5Feb.02	*Shoeburyness.*	Burns, E. J.	29Mar.05	*Pretoria.*
			Goddard, A. W.	12Apr.05	*Malta.*
			Gauntlett, F. W.	17May05	*Gibraltar.*
Griffin, A. J.	1Apr.03 6June02	*Harwich.*	Mahon, A. H.	25Sept.05	*Record Office, Dover*
			Appleton, B.	5Jan.06	*Record Office, Woolwich.*
McLay, S. W.	1Apr.03 23Aug.02	*Portsmouth.*			

Superintending Clerks.

Shean, W.	25Apr.00	*War Office.*	McBirney, W.	4Sept.01	*War Office.*
Bigwood, T. A.	1July00	*War Office.*	Smith, D. W.	9Sept.01	*War Office.*
Melville, C.	12Sept.00	*Shoeburyness.*	Williams, E. E.	1July02	*Ord. Committee.*
Pawson, W.	12Jan.01	*War Office.*	Goold, H.	8Nov.02	*Woolwich.*
Cameron, W.	1Apr.01	*War Office.*	Joy, H. A.	17Jan.03	*War Office.*
			Lyons, T.	6May05	*War Office.*

Farrier Serjeant-Majors.

Pye, A.	16June05	*Bulford.*	McCann, T.	1Dec.05	*Curragh.*
Brown, A.	16June05	*Aldershot.*			

Serjeant-Major, Royal Malta Artillery.

Muscat, I. 1Jan.06

ROYAL ENGINEERS.

Serjeant Majors.

Baker, T. S	29Nov.00	*Southampton*	Gill, H.	16July05	*Malta.*
Blackler, H.	20Apr.01	*N. Queensferry.*	Pearce, G.	25Mar.06	*Chatham*
Emms, W. J	20Feb.02	*Hong-Kong.*	Johnson, T.	6Apr.06	*Southampton.*
Dean, W. G.	2Aug.02	*Gibraltar.*	McKirby, F. H.	25Dec.06	*Chatham.*
Rolfe, E.	5Sept.02	*Aldershot.*	New, E. J.	24Jan.07	*North Shields.*
			Shaw, W. J.	16Feb.07	*Chatham.*

Digitized by Google

ROYAL ENGINEERS—*Serjeant Majors*—contd.

Name	Date of Appt.		Station
Marsh, R. C. M. ..	2Feb.91	Mechanist	*Plymouth.*
Singer, D. C.	1Apr.92	Engineer Storekeeper	*Woolwich.*
Flynn, E.	1Aug.94	Mechanist	*Gosport.*
Webb, W. S.	5Aug.96	Mechanist	*London.*
Honeywill, C. E. ..	6Aug 96	Mechanist	*Aldershot.*
Quartermaine, J. H. ..	7Nov.96	Foreman of Works	*Portsea.*
Barker, G.	19Nov.96	Mechanist	*Cork*
Taylor, H. J.	18Feb.98	Foreman of Works	*Sierra Leone.*
Merrett, F. G.	23June98	Foreman of Works	*London.*
Burrington, G.	14Oct.98	Mechanist	*Cork.*
Westwood, G.	2Nov.98	Foreman of Works	*Salisbury*
Jones, J. E.	1Jan.99	Engineer Storekeeper	*Weymouth.*
Fowles, W. J.	10Mar.99	Foreman of Works	*I. of Wight.*
Morgan, J. R.	1Apr.99	Engineer Storekeeper	*Cork.*
Rolls, E. J.	1Apr.99	Mil. Telegraphs	*Singapore.*
Craig W. P.	1Apr.99	Mil. Telegraphs	*Plymouth.*
Stone, W.	1Apr.99	Mechanist	*Bath.*
Bullock, J. T.	4Apr.99	Foreman of Works	*Bermuda.*
Smith, T.	1July99	Foreman of Works	*S. Africa*
Borrett, W. J.	1Nov.99	Mil. Telegraphs	*Malta.*
Barnett, H. T. C. ..	1Nov.99	Foreman of Works	*S.M.E. Chatham.*
Fitzpatrick, J.	23Dec.99	Foreman of Works	*Wei-hai-wei.*
Whitehead, F. V	1Apr.00	Mechanist	*Isle of Wight.*
Dredge, F	1Apr.00	Mechanist	*Malta.*
Jefferson, R. D.	1Apr.00	Mechanist	*Devonport.*
Murray, A.	29Nov.00	Instructor	*R.M.A., Woolwich.*
Knowles, V.	19Mar.01	Foreman of Works	*Curragh.*
Wells, H.	1Apr.01	Mechanist	*Hong Kong.*
Tucker, J. H.	1Apr.01	Mechanist	*Gosport.*
Pickles, G. A.	12Apr-01	Instructor	*S.M.E. Chatham.*
Stevenson, R.	20Apr.01	Mechanist	*Hong Kong.*
Morgan, W	20Apr.01	Engineer Storekeeper	*Hong Kong.*
Darby, E	20Apr.01	Instructor	*Plymouth.*
Clark, W.	20Apr.01	Engineer Storekeeper	*Malta.*
Blake, G. A.	1May01	Foreman of Works	*Falmouth*
Morgan, T. J. F. ..	5May01	Mechanist	*Sheerness*
Doyle, J.	8May01	Mechanist	*Leeds.*
Coombs, J.	8May01	Mechanist	*Colchester.*
Strugnell, R. ..	26June01	Mechanist	*Plymouth*
Cleland, W.	23June01	Mechanist	*Malta.*
Cole, W. G.	23June01	Mechanist	*Gibraltar*
Goodwin, G.	26June01	Mechanist	*Sheerness*
Burnet, J. S.	6July01	Foreman of Works	*S. Africa*
Fry, F.	12Nov.01	Foreman of Works	*Guernsey.*
Batten, W.	18Nov.01	Foreman of Works	*Egypt.*
McCudden, W.	23Apr.02	Instructor	*Chatham.*
Kelly, R.	26June02	Mechanist	*Gravesend.*
Baker, W. C.	8July02	Instructor	*R. Mil. Coll.*
Wood, C.	23Sept.02	Instructor	*S. M. E. Chatham.*
North, W.	8Oct.02	Foreman of Works	*Shoeburyness.*
Brake, W. G.	1Jan.03	Foreman of Works	*Aldershot.*
Carter, T. N.	2Jan.03	Foreman of Works	*Exeter.*
Hilton, M.	8Jan.03	Foreman of Works	*Dublin.*
Foster, W.	19Jan.03	Foreman of Works	*Bermuda.*
Collins, C. P.	12Feb.03	Foreman of Works	*Warwick*
Whiting, H. C.	1Apr.03	Instructor	*Gosport.*
Adams, J. F.	1Apr.03	Mechanist	*Chatham.*
Quinton, G.	1May03	Foreman of Works	*Belfast.*

Digitized by Google

Warrant Officers—Regimental.

ROYAL ENGINEERS—*Sergeant-Majors*—contd.

Name.	Date of Appt.	——	Station.
Addison, J. L.	6May03	Mechanist	*Woolwich.*
Burnard, W. T..	22July03	Foreman of Works	*Weymouth.*
Hayes, W.	1Aug.03	Foreman of Works	*Woolwich.*
Browning, W. R. J.	24Mar.04	Mechanist	*India.*
Freemantle, J. B.	8Apr.04	Foreman of Works	*Shorncliffe.*
Chudleigh, W. G.	12Apr.04	Foreman of Works	*Netley.*
Taylor, J	9May04	Instructor	*S. M. E., Chatham*
King, G. A.	21June04	Foreman of Works	*Shefield.*
McIntosh, J.	4Aug.04	Foreman of Works	*Devonport.*
Newman, J. B.	5Jan.05	Instructor	*S. M. E., Chatham.*
Campbell, H.	10Apr.05	Engineer Storekeeper	*Portsmouth.*
Hunt, W.	20Sept.05	Foreman of Works	*Milford Haven.*
Welsh, T. J.	24Sept.05	Foreman of Works	*S.M E. Chatham.*
Cutting, F	8Nov.05	Foreman of Works	*Brighton.*
Manser, C.	28Nov.05	Foreman of Works	*Portsea*
Wilson, E. T.	6Dec.05	Foreman of Works	*Sierra Leone.*
Campling, F.	1Mar.06	Mechanist	*Falmouth.*
Lyle, D.	11Mar.06	Foreman of Works	*Jersey.*
Potts, W. R.	18May06	Foreman of Works	*York.*
Pocock, J. C.	21May06	Mechanist	*Portsmouth*
Hodgson, F. C.	1June06	Foreman of Works	*Cardiff.*
Dormer, R. D.	27July06	Foreman of Works	*Dundalk*
Hipperson, S P.	13Oct.06	Foreman of Works	*Portsmouth.*
Harkness, J. P.	7Jan.07	Foreman of Works	*Woolwich.*

Superintending Clerks.

Name.	Date of Appt.	Station.	Name.	Date of Appt.	Station.
Rout, W.	1Jan.97	*Newcastle on-Tyne.*	Carter, H. M.	31Jan.03	*War Office.*
Hudson, J. W	2Oct.97	*War Office*	Ballantine, T. J.	1Apr.03	*Egypt.*
Osborne, C.	29Apr.98	*Aldershot.*	Plowright, E. H J.	8Sept.03	*Salisbury.*
Powell, W. R.	1Apr.99	*Portsmouth.*	Phillips, F. H	21Oct.03	*Cape Colony.*
Barber, R.	1Apr.99	*War Office*	Reilly, J.	1Apr.04	
Parslow, W. T.	6Jan.00	*War Office*	Jarratt, F. A	16Apr.04	*Aldershot.*
James, R. J.	1Apr.00	*London*	Lemon, G.	21May04	*War Office.*
Crombie, G. W.	1Apr.00	*Gibraltar.*	Higgs, W.	4June04	*War Office.*
Hales, G.	8May00	*Malta.*	Thompson, W.	3July04	*Chatham*
Hart, E. J.	9June00	*Egypt.*	McDonald, E.	6Sept.04	*War Office*
Littlefield, A. O.	21June00	*S. Africa.*	Hutton, C.	1May05	*London.*
Kirun, A. S.	2Nov.00	*Cape Town*	Hurst, S. W.	1June05	*S.M.E., Chatham.*
Bone, F. D.	29Nov.00	*War Office.*	Jolly, H. J.	14Nov.99 (*To take rank and precedence* 7Oct.05)	*Colchester.*
Sneesby, W. N.	1Mar.01	*S. Africa.*			
Evans, W. R.	2Apr.01	*War Office.*			
Smurthwaite, W. J.	15Apr.01	*Aldershot.*			
Stenlake, F. W.	20July01	*Singapore.*	Reeder, R. J.	7Oct.06	*Dover.*
Moorhouse, S. J.	24Sept.01	*Aldershot*	Maibon, J. R.	17Oct.06	*Chatham*
Noonan, F. J.	2Nov.01	*S. Africa.*	Stephenson, W.	23Oct.06	*Chatham*
Fenton, G. B. H.	18Dec.01	*Devonport.*	Jones, T. H.	24Oct.06	*S.M.E Chatham*
Briggs, G. F.	7Apr.02	*Chester.*	Barnes, F.	17Jan.07	*War Office.*
McLaughlin, P. J.	16Apr.02	*War Office.*	Ward, W G.	18Jan.07	*Devonport*
Walker, A.	1May02	*War Office.*	Jeffcott, E. B.	1Mar.07	*War Office.*
Ballard, G. H.	20Sept.02	*I. of Wight.*	Smith, H. S.	16Mar.07	*Gibraltar.*
Jones, W.	1Oct.02	*Cape Town.*			
Brewin, A. J.	1Jan.03	*Dublin.*			

Digitized by Google

FOOT GUARDS AND INFANTRY OF THE LINE.

Serjeant Majors.

Name.	Date of Appt.	Regiment.
Bell, R.	29Aug.91	Rifle Depôt
Fitzcargill, H.	21Dec.91	1 Regtl. Dist.
Belsange, W.	19Oct.92	40 Regtl. Dist.
Grant, R.	23Aug.93	2 Bn. Wilts. R.
Garvin, J. E.	9May94	2 Regtl Dist.
Smith, J.	17Oct.94	64 Regtl. Dist.
Cross, H.	20Oct.94	27 Regtl. Dist.
Saunders, H	16Jan 96	7 Regtl. Dist.
Armstrong, W	20Feb.96	23 Regtl. Dist.
Horan, W.	1May95	36 Regtl. Dist.
Jones, W.	1July96	9 Regtl. Dist.
Hooper, A	19Oct.96	23 Regtl. Dist.
Gurney, C. E.	13May96	45 Regtl. Dist.
Wilson, J.	1Nov.96	94 Regtl. Dist.
Brumby, C.	11Nov.96	102 Regtl. Dist.
Stickland, A.	20Jan.97	13 Regtl. Dist.
Austin, J. C.	1Apr.97	79 Regtl. Dist.
Mudge, R. C.	12May97	1 Bn. N. Lan. R.
Lindsay J.	7July97	91 Regtl. Dist.
Pears, T.	30Jan.98	1 Bn. Oxf. L. I.
Hanson, W.	28Feb.98	1 Bn. Lan. Fus.
Harrold, H. J.	9Mar.98	2 Bn. York & Lanc. R.
Scott, T.	20Mar.98	2 Bn. Suff. R.
Fowler, W.	27Sept.98	1 Bn. R. Highrs.
Dallison R. W.	8Oct.98	20 Regtl. Dist.
Baines, J.	21Dec.98	2 Bn. S. Lan. R.
Wylde, G.	1Dec.98	1 Bn. Shrops. L.I.
Pennington, S.	21Jan.99	1 Bn Yorks. L.I.
Corner, F	6Feb.99	1 Bn. Bedf. R.
Graham, J.	27Mar.99	2 Bn. Sco. Rif.
Christie, J. J.	7Apr.99	1 Bn. North'n R.
Trinder, A.	30May99	49 Regtl. Dist.
Springhall, J. W.	25June99	2 Bn. E. York R.
Haddon, J. T.	21July99	1 Bn. Manch. R.
Glen, C.	1Aug.99	47 Regtl. Dist.
Brazier, W.	20Sept.99	43 Regtl. Dist.
Metcalfe, H. F.	8Oct.99	2 Bn. R. Fus.
Mayes, R.	11Oct.99	2 Bn. North'n R.
Anderson, J.	18Oct.99	2 Bn. R. Highrs.
Mitchell, G.	31Oct.99	4 Bn. Rif. Brig.
Gorman, J. T.	22Dec.99	2 Bn. Conn. Rang.
Hamilton, J.	3Jan.00	1 Bn. Sco. Rif.
Bentley, W.	17Jan.00	1 Bn. R. Berks. R.
Hayes, T.	17Jan.00	2 Bn. N. Lan. R.
Ross, T.	17Jan.00	1 Bn. S. Gds.
Morgan, J.	19Feb.00	North'd Fus.
Lyle, R.	21Feb.00	1 Bn. R. Ir. Fus.
Dunlop, W. F.	24Feb.00	1 Bn. R. Lanc. R.
McFarlane, R.	1Mar.00	Manch. R.
Whan, S.	1Mar.00	2 Bn. Durh L I.
Clarke, E.	7Mar.00	1 Bn. R. Fus.
Cooper, T.	8Mar.00	Lan. Fus.
Deason, F.	15Mar.00	3 Bn. Midd'x R.
Henson, C.	17Mar.00	1 Bn. Worc. R.
Lumsden, R.	20Mar.00	2 Bn. R. Innis Fus.
Farrow, M. W.	24Mar.00	4 Bn. Midd'x R.
Sullivan, J.	28Mar.00	97 Regtl. Dist.
Chesters, W.	25 Apr.00	2 Bn. L'pool R.
Howlett, F.	23May00	1 Bn. Essex R.
Thomas, A.	23May00	1 Bn. G. Gds.
Prosser, G. T.	20June00	2 Bn. Manch. R.
Barton, A.	3July00	2 Bn. E. Kent R.
Ennis W.	23Aug.00	Depôt Bord. R.
Linthwaite, W. H.	23Aug.00	11 Regtl. Dist.
Skidmore, J. H.	14Sept.00	3 Bn. G. Gds.
Carter, F.	19Sept.00	1 Bn. Welsh R.
Hulley, F.	3Oct.00	1 Bn. York & Lanc. R.
Simpson, W.	28Oct.00	1 Bn. K.O. Sco. Bord.
Tarrant, E. V.	7Nov.00	2 Bn. Hamps. R.
Smoker, A.	5Dec.00 wefs. 1Apr.00	21 Regtl. Dist.
Simon, T. A.	12Dec.00	1 Bn. S. Lan. R.
Shaw, J.	20Dec.00	2 Bn. E. Lan. R.
Harper. A. H.	22Dec.00	1 Bn. Bord. R.
Boyd, J.	27Feb.01	3 Bn. C. Gds.
Cain, W.	7Mar.01	2 Bn. W. Rid. R.
Jennings, R.	20Mar.01	23 Regtl. Dist.
Maple, T.	18Apr.01	2 Bn. K. R. Rif. C.
Reid, N.	8May01	1 Bn. Seaforth Highrs.
Lovelock, J	27May01	62 Regtl. Dist.
Watkins, A. C.	1June01	3 Bn. K. R. Rif.
Acraman, A. L.	1June01	41 Regtl. Dist.
Cheal, T.	4July01 wefs. 1Apr.00	3 Regtl. Dist.
Haselgrove, A.	10July01	1 Bn. S. Staff.
Grubb, A.	1Aug.01	2 Bn. Devon. R.
Eastwood, J. H.	18Sept.01	2 Bn. Rif. Brig.
Haigh, W. S.	24Sept.01 wefs. 1Apr.01	15 Regtl. Dist.
Dallenger, F.	28Sept.01	2 Bn. Leic. R.
Bryant, R. H.	1Oct.01	99 Regtl. Dist.
Peires, A. E.	13Oct.01	16 Regtl. Dist.
Ditcham, H. G.	16Oct.01	2 Bn. Arg. & Suth'd Highrs.
Grayston, H.	19Oct.01	2 Bn. Ches. R.
Macdonald, A. J.	19Oct.01	1 Bn. Camn. Highrs
Hotson, E.	1Nov.01	65 Regtl. Dist.
Smith, A	6Nov.01	1 Bn. R. Scots.
Jones, T. A.	10Jan.02	1 Bn. R. Suss. R.
Verdon, B. S.	10Jan.02	39 Regtl. Dist.
Smith, W. G.	13Jan.02	2 Bn. Oxf. L.I.
Rowe, A. S.	15Jan.02	44 Regtl. Dist.
Lydon, P	22Jan.02	1 Bn. E Lan. R.
Acraman, W. H.	1Feb.02	2 Bn. G. Gds.
Woolf, G.	26Feb.02	1 Bn. North'd Fus
Couchman, R. V.	14Mar.02	2 Bn. Lan. Fus
Johnstone D	5Apr.02	1 Bn. Ches. R.
Rogers, H. G.	24Apr.02	1 Bn. R. W. Kent R.
Percy, H. J.	1May02	2 Bn. E. Surr. R.
Kimberley, W.	1May02	2 Bn. R. Sc. Fus.
Bryant, H. W.	3May02	3 Bn. Rif. Brig.
Orunden, H.	8May02	2 Bn. R. Suss. R.

Digitized by Google

Warrant Officers—Regimental.

FT. GDS. AND LINE—*Sergeant Majors*—contd.

Name.	Date of Appt.	Regiment.
Watkins, C.	14May02	1 Bn. Gord. Highrs.
Benke, A.	18June02 *mila.* 23Oct.01	1 Bn. Conn. Rang.
Craig, J.	23July02	1 Bn. R. Sc. Fus.
Challons, P.	1Aug.02	5 Regtl. Dist.
Buckthought, S.	1Aug.02	2 Bn. North'd Fus.
Harris, S. W.	10Aug.02	1 Bn. R. Ir. Regt.
Bacon, H	1Sept.02 *mila.* 1Apr.00	4 Regtl. Dist.
Batt, F	18Sept.02	R. War. R.
Patrick, J. McD.	20Sept.02	2 Bn. Cam'n Highrs.
Devanney, P.	10Oct.02	1 Bn. R. Muns. Fus.
Freestone, S.	10Oct.02	2 Bn. Essex R.
Browne, F. J.	11Oct.02	1 Bn. E. Surr. R.
Matheson, A.	16Oct.02	2 Bn. Sea. Highrs.
Barnes, H.	23Oct.02	2 Bn. Som. L. I.
Bleakley, G.	5Nov.02	1 Bn. R. Innis. Fus.
Amos, C.	20Nov.02 *mila.* 1Apr.00	35 Regtl. Dist.
Patterson, W. J. H.	22Nov 02	75 Regtl. Dist.
Fry, G. W.	1Dec.02	2 Bn. Glouc. R.
Pincombe, C. G.	7Dec.02 *mila.* 1Apr.00	14 Regtl. Dist.
Brook, E.	26Dec.02	33 Regtl. Dist.
Wells, J. R.	7Jan.03	2 Bn. R. War. R.
Leach, C.	17Jan.03 *mila.* 1Apr.00	12 Regtl. Dist.
Loakman, P. B.	21Jan.03	2 Bn. R. Ir. Rif.
Hopkins, F.	25Jan.03	2 Bn. K. O. Sco. Bord.
Dixon, W.	14Feb.03	2 Bn. Bedf. R.
Smith, A.	11Mar.03	1 Bn. Hamps. R.
Baylis, C. A.	9May03	1 Bn. L. Gds
Collins, G.	20June03	1 Bn. D. of Corn. L.I.
Outten, J. H.	25Aug.03 *mila* 22Nov.02	50 Regtl. Dist.
Forrester, F.	18Sept.03	6 Regtl. Dist.
Eastmead, L.	3Sept.03	1 Bn. Rif. Brig.
Kemp, J. L.	18Sept.03	1 Bn. K. R. Rif. C.
Williams, J.	27Sept.03	2 Bn. D. of Corn L.I.
Pickard, R.	1Oct.03	1 Bn. York R.
Clark, W.	21Oct.03	1 Bn. R. Ir. Rif
Cross, F. C.	18Nov.03	4 Bn. R. Fus
Cook, T.	22Nov.03	1 Bn. E. Kent R.
Williams, A. R.	28Nov.03	1 Bn. R. Innb. Fus.
Lee, H.	2Dec.03	27 Regtl. Dist.
Harding, E.	10Dec.03	3 Bn. R. Fus.
Hornsey, F. W.	18Jan.04	1 Bn. E. York R.
Taylor, H. T.	30Jan.04	Lan. Fus.
Gleed, F. W. L.	5Feb.04	1 Bn. Norf. R.
McLeod, J.	20Feb.04	1 Bn. W.I.R.
Balne, J. C.	8Mar.04	1 Bn. R. W. Surr.
Price, W. T.	26Mar.04	32 Regtl. Dist.
Westle, J. B.	28Mar.04	25 Regtl. Dist.
Wood, A.	28Mar.04	1 Bn. Leic. R.
Cook, J.	28Mar 04	1 Bn. Midd'x R.
Holt, A.	8Apr.04	2 Bn. Welsh R.
Moncur, J	10Apr.04	3 Bn. S. Gds.
Millis, E.	20Apr.04 *mila.* 1Jan.04	2 Bn. R. Lanc. R.
Gregory, W.	20Apr.04	1 Bn. R. W. Fus.
Drawbell, J.	1May04	2 Bn. High. L.I.
Hyde, W. M.	18May04	1 Bn. R. War. R.
Langham, H	1June04 *mila.* 1Apr.00	17 Regtl. Dist.
Croydon, A. C.	6July04	2 Bn. Linc. R.
Stephenson, A.	11July04	71 Regtl. Dist.
Robertson, W. S.	18Aug.04	2 Bn. Gord. Highrs
Hayes, D.	27Aug.04	100 Regtl. Dist.
Walton, C.	27Sept.04	1 Bn. Durh. L.I.
Brown, W. T.	25Oct.04	2 Bn. Yorks L.I.
Thompson, A. J.	28Oct.04	1 Bn. W. Rid R.

Name	Date of Appt.	Regiment.
Clarkson, T. E.	16Nov.04	Mil. Ft. Police.
Batchelor, J.	2Dec.04	4 Bn. Worc. R.
Valler, A. J.	1Jan.05	2 Bn. Dorset R.
Teece, J.	14Jan.05	Guards Depôt.
Cullinan, P.	18Jan.05	2 Bn. R. Muns.
Ball, E.	16Feb.05	1 Bn. Lpool R.
Harman, A.	18Feb.05	4 Bn. K. R. Rif. C.
Booth, C.	23Feb.05	3 Bn. Worc. R.
Walkley, J.	7Apr.05	R. War. R.
Ryan, J.	18Apr.05	22 Regtl. Dist.
Howes, W. T.	22Apr.05	2 Bn. York R.
Phillips, A. W.	3May05	1 Bn. Som. L.I.
Shea, J. P. L.	10May05	68 Regtl. Dist.
Crane, W.	13May05 *mila.* 17Jan.03	1 Bn. Suff. R.
Quick, H. T. W.	21June05	2 Bn. R. Berks R.
Roff, R.	21June05	1 Bn. N. Staff. R.
Butler, W.	5July05	2 Bn. Worc. R.
O Brien, P.	1Aug.05	Manch. R.
Brooks, G.	16Aug.05	2 Bn. Leins. R.
MacKillop, A.	4Sept.05	Depôt, W.I.R.
Guilfoyle, C.	9Sept.05	2 Bn. R. Dub. Fus.
Bridcutt, J. H.	11Oct.05	2 Bn. C. Gds.
Palmer, G.	4Nov.05	1 Bn. Devon R.
Murphy, M.	11Nov.05	2 Bn. R. W. Fus.
Bunting, T. E.	12Dec.05	2 Bn. R. Ir. Fus.
Bennett, H.	16Dec.05	2 Bn. Shrops. L.I.
Masters, F. W.	28Dec05	1 Bn. Linc. R.
Butler, E. G.	4Feb.06	1 Bn. W. York R.
Quilter, T. H.	7Mar.06	1 Bn. Wilts R.
Randall, C. D.	7Mar.06	1 Bn. Notts & Derby
Mitchell, F. W.	18Mar 06	2 Bn. Bord. R.
Burnett, R.	1Apr.06 *Mila.* 5May03	8 Regtl. Dist.
Connery, W. L.	1Apr.06 *Mila.* 1Apr.03	63 Regtl. Dist.
Baker, J.	20Apr 06	86 Regtl. Dist.
Laman, E. K.	9May06	1 Bn. S. Wales Bord
Hartridge, P.	24May06	2 Bn. N Staff. R.
Potter, T	29May06	1 Bn. Arg. & Suth Highrs.
Raynor, G.	6June06	2 Bn. S. Wales Bord
Langley, R	7June06	North'd Fus.
Brown, W.	16June06 *mila* 1Apr.00	35 Regtl Dist.
Harwood, A.	24June06	Prov. Bn.
Adams, C.	1July06	87 Regtl. Dist.
Martin, J. H.	12July06	2 Bn. R. Scots.
McLachlan, J.	23July06 *Mila.* 1Apr.00	42Regtl Dist
Fenwick, J. Y.	22July06	2 Bn. R Highrs.
Allan, J.	23July06	72 Regtl. Dist.
Powell, T.	23July06	1 Bn. Glouc. R.
Villiers, G.	21Aug 06	W. I. R.
West, W. F.	18Sept 06	48 Regt. Dist.
Meathrel, E. E.	18Sept.06	C. Gds
Duffell, E. V.	4Sept 06	1 Bn. Shrop. L.I.
Simpson, W. H.	21Sept.06	83 Regtl. Dist.
Lloyd, A. W.	28Sept 06	2Bn. W. York R.
Grey, F.	1Oct.06	2 Bn. R. W. Kent
Hale, F. G.	1Nov.06	18 Regt. Dist.
House, A. G.	2Nov.06	1 Bn. High. L.I.
Boulger J.	4Nov.06	2 Bn. R. Ir. R.
Hancock, W. G.	21Nov.06	2 Bn. Midd'x R.
Wardle, C. O.	1Dec.06	2 Bn. S Staff R.
Pepper, A. L.	22Dec.06	2nd Bn. Norf. R.
Sellicks, H.	3Jan.07 *mila.* 19Apr.05	2 Regtl. Dist.
Kelly, W.	10Feb.07	1 Bn. Leins. R.
Pell, J.	20Feb.07	1st Bn. Dorset R.

Digitized by Google

Warrant Officers—Regimental.

MOUNTED INFANTRY.

Name.	Date of Appt.	Regiment.	Name.	Date of Appt.	Regiment.
Hardie, J.	7May03	2nd Bn.	Pilkington, P.	1Apr.06	6 Bn.

ROYAL GARRISON REGIMENT.

Dickinson, T. V.	26Sept.03	*Lydd.*			

Superintending Clerks.

Prichard, F. T.	1Dec.97	C. Gds.	Dean, W. A.	26Nov.00	L. Gds.
Kinlay, D.	1July99	S. Gds.	Hingley, J.	7Nov.04	G. Gds.

BANDMASTERS OF THE ARMY.

Birkby, W. J.	1July81	1 Bn. Ches. R.	Livingstone, J.	6Mar.94	2 Bn. R. Muns. Fus.
Hemsley, H.	1July81	14 Hrs.	Haines, F	4May94	1 L. G.
Coleman, F. J.	1July81	2 Bn R. Fus.	Cocking, J. T.	25May94	2 Bn. R. War. R.
Ancliffe, J.	27Aug.84	2 Bn. Som. L. I.	Field, W. H.	1June94	13 Hrs
O'Donnell, P.	20Sept.84	D.of York's R. Mil.Sch	Brunt, W.	10Aug.94	2 Bn. R. Lanc. R.
Bartoli, E.	20Apr.85	R. Malta Art.	Lane, T.	10Oct.94	2 Bn. Leins. R.
Sims, H.	29Apr.85	R. Art., Aldershot	Monk, J W.	1Mar.95	1 Bn. Welsh R.
Mitchell, T. A.	6Feb.86	1 Bn. Som. L.I.	Mullins, J. P.	2Mar.95	2 Bn. R. Dub. Fus.
Kealy, I.	24Feb.86	1 Bn. Conn. Rang.	Laverock, A. R. V.	10Mar.95	2 Bn. Sco. Rif.
Robertson, G. P.	24Feb.86	2 Bn. Midd'x R.	Wingrove, B.	27Mar.95	2 Bn. Manch. R.
Lee, O. W. C.	10Mar.86	4 D. G.	Hind, A.	10Apr.95	1 Bn. Durh. L. I.
Shackleford, A.	10Mar.86	2 Bn. Welsh R.	Froud, W.	22Aug.95	2 Bn. Suff. R.
Harvey, J. J.	1Jan.87	7 Hrs.	Neill, D.	5Sept.95	1 Bn. W. Rid. R.
Connor, T.	2Mar.87	R. Mil. Coll.	Edwards, W. R. R.	2Oct.95	2 Bn. W. Rid. R.
Bradley, F.	14May87	2 Bn. Oxf. L. I.	Hazell, A.	1Nov.95	2 Bn. Dorset R.
Wright, S.	29Feb.88	1 Bn. Leins. R.	Moss, W. H.	20Nov.95	1 Bn. Shrops. L.
Robinson, W.	13June89	1 Bn. Bord. R.	Battishill, P. F.	22Nov.95	R. Garr. Art., Dover
McLaughlin, G.	31July89	2 Bn. York & Lanc. R.	Kirwan, J.	11Dec.95	1 Bn. Bedf. R.
Matthews. J	7Aug.89	1 Bn. S. Staff. R.	Tucker, J. W.	1Jan.96	19 Hrs.
Birmingham, J.	20Jan.90	1 Bn Soo. Rif.	Joiner, A. E.	7Jan.96	6 D. G.
Hurst, A.	19Mar.90	2 Bn. Linc. R.	Ramsey, R. W.	18Mar.96	2 Bn. R. Innis. Fus.
Milton, J. M.	26May90	R. H. G.	Broughton, H. A.	1Apr.96	15 Hrs.
Wood, F. W	16Nov.90	S. Gds.	Turner, A.	13May96	1 Bn. R. Innis. Fus
Edwards, S J.	22Nov.90	2 Bn. E. Lan. R.	Marsh, G.	24June96	1 Bn. Soo. Highrs.
Frayling, G. R.	1July91	1 Bn. N. Lan. R.	Wright, C.	1Oct.96	1 Bn. Linc. R.
Prosser, J.	15July92	6 Dns.	Walsh, G.	21Nov.96	1 Bn. R. W. Fus.
Davies, E. O.	26Apr.92	4 Hrs.	Imbusch, W. J.	19Feb.97	1 Bn. Midd'x R.
Hassell, C. H.	2Nov.92	1. Gds.	Wade, R.	9July97	10 Hrs.
Barker, T.	8Nov.92	5 D. G.	Reilly, W. R.	18Sept.97	2 Bn. R. Scots
Cooper, W. F.	1Dec.92	2 Bn. North'd Fus.	Dunn, A. J.	1Nov.97	R. Ir. Fus.
Griffiths, J.	8Dec 92	1 Bn. Essex R.	Payne, T. W.	17Nov.97	16 Hrs.
Carr, H.	6Jan.93	3 Hrs.	Norris, A. J.	17Dec.97	5 Lrs.
Markey, J.	21Feb.93	16 Lrs.	Evans, R. G.	1Mar.98	R. Garr. Art., Plymouth
Rogers, E.	22Mar.93	R. Hib. Mil. Sch.	Hayward, J. H.	1Apr.98	2 Bn. Leic. R.
Barwood, A. V.	7Sept.93	1 Bn. R. Berks. R.	Wolma, J. G.	1Apr.98	3 Bn. Worc. R.
Clark, W.	19Nov.93	1 Bn. R. Surr. R.	Keefe, W. R.	1Apr.98	3 Bn. R. Fus.
Ménard, E.	29Jan.94	2 Bn. Norf. R.			

Digitized by Google

BANDMASTERS OF THE ARMY—*contd.*

Name.	Date of Appt.	Corps.
Weyer, A.	3May98	1 Bn. North'n. R.
Blake, R.	11Aug.98	2 Bn. Gord. Highrs.
Fisher, H.	1Oct.98	2 Bn. Cam'n Highrs.
Miller, G.	22Nov.98	R. Garr. Art., Perts mouth
Bradley, H.	7Dec.98	1 Bn. R. War. R.
Gruar, J.	8Dec.98	13 Lrs.
Davis, G.	21Jan.99	1 Bn. R. W. Kent R.
Hise, H. J.	8Apr.99	R. Art., Gibraltar
Wingrove, C.	26Apr.99	2 Bn. Essex R.
Atherley, C.	30Apr.99	1 Bn. R. Ir. Regt.
Moir. J. H.	16June99	2 Bn. R. W. Fus.
Mitchell, H. B.	1July99	2 Bn. R. Ir. Fus
Edwards, R. P.	8Sept.99	2 Bn. Shrops. L. I.
Grinter, R.	22Dec.99	2 Bn. W. I. R.
Paliant, E. R.	11Jan.00	1 Bn. Gord. Highrs
Robertson, W.	17Jan.00	2 Bn. R. Sc. Fus.
Durham, J.	26Feb.00	2 Bn. E. Surr. R.
Wilson, A. J.	1Mar.00	1 Bn. K. O Sco. Bord.
Smith, A. O.	1Apr.00	1 Bn. R. Lanc. R.
Calthorpe, J. R.	1Apr.00	2 Bn. Midd'x R.
Matthews, J.	1Apr.00	1 Bn. R. W Surr R.
Cox, W.	2Apr.00	1 Bn. Devon R.
Marris, A.	24Apr.00	2 Bn. S Lan. R.
Pitt, G. H	8May00	2 Bn. Lan. Fus.
Wright, R.	9May00	4 Bn. R. Fus.
Shepherd, R. J.	9May00	1 Bn. Dorset R.
Faulkner, J. W.	13May00	2 D. G.
Stevens, T.	17May00	3 Bn. Rif. Brig.
Ellis, A. W.	9June00	1 Bn. R. Scots.
Hawkins, W. F.	12June00	4 Bn. Midd'x R.
Roberts, J. C.	7July00	2 Bn. S. Wales Bord.
Parkes, A.	21Nov.00	4 Bn. K. R. Rif. C.
Barratt, H. A.	11Dec.00	2 Bn. R. Berks R.
Anoliffe, C. W.	11Dec.00	1 Bn. S. Wales Bord.
Varnfield, A. G.	16Dec.00	1 Bn. Suff. R.
Swain, S.	18May01	4 Bn. Worcester R.
Amers, J.	9June01	2 Bn. Devon R.
Crosbie, G. J.	26June01	11 Hrs.
Dought, J.	1Aug.01	2 Bn. Worc. R.
Slattery, J.	17Aug.01	3 Bn. K. R. Rif. C.
Andrews, F.	1Dec.01	2 Bn. York R.
Taylor, W. G.	6Dec.01	2 Bn. Bord. R.
Gibson, W. J.	16Dec.01	9 Lrs.
McClurg, J.	8Jan.02	1 Bn. Arg. & Suth'd Highrs.
Barry, C.	1Feb.02	1 Bn. Rif. Brig.
Murrell. C.	13Feb.02	1 Bn. York R.
Hewitt, C. B.	1Mar.02	2 Bn. R. Kent R.
McKelvey, T.	1Mar.02	2 Bn. R. W. Kent R.
O'Keefe, M. A. H.	8May02	1 Bn. R. Fus.
Witt, C. S.	21May02	1 Bn. Leic. R.
Ferguson, F.	1June02	1 D.G.
Ward, J.	2June02	2 Bn. S. Staff R.
Dunn, J. J.	8June02	2 Bn. K.O. Sco. Bord.
Frayling, F. W.	1July02	2 Dns.
Cooper, H.	15July02	2 Bn. N. Lan. R.
Jones H.	16July02	1 Bn. Manch. R.

Name.	Date of Appt.	Corps.
Brady, J.	1Aug.02	4 Bn. Rif. Brig.
Gandee, J.	10ct.02	1 Bn. N. Staff. R.
Arnold, W.	9Oct.02	2 Bn. York s. L. I.
Dunn, W. J.	18Nov.02	2 Bn. K. R. Rif. C.
Fowles, J.	17Nov.02	2 Bn. Sea. Highrs.
Bartram, H. J.	6Dec.02	1 Bn. High. L. I.
Alden, H. W.	13Dec.02	8 Hrs.
Hinton, R.	1Jan.03	21 Lrs.
Graves, A.	1Feb.03	2 Bn. Ches. R.
Eden, W. H.	27Feb.03	2 Bn. Wilts. R.
Cole, J. W.	24Mar.03	2 Bn. R. Suss. R.
Banbury, R.	1Apr.03	1 Bn. Worc. R.
Featherstone, W. A.	1Apr.03	2 Bn. R. Ir. Rif.
Bicks, C. R.	1Apr.03	2 Bn. High. L.I.
Corndeld, C.	1Apr.03	7 D.G.
Reilly, H. M.	1Apr.03	1 Bn. D. of Corn. I
Walsh, J.	14Apr.03	2 Bn. Arg. & Sut Highrs.
Fawcett, A.	30Apr.03	1 Bn. R. Dub. Fus.
Connors, J.	1May03	2 Bn. W. York. R.
Butler, R.	9June03	1 Bn. W. York R.
Baxter, E. A.	11June03	2 Bn. Bedf. R.
Graham, A.	21June03	1 Bn. York & Lanc.
Murray, E.	1July03	1 Bn. R. Highrs.
Saunders, C. O.	11July03	1 Bn. Cam'n Highs
Brown, T.	29Oct.03	1 Bn. K.R. Rif. C.
Holt, E. R.	2Nov.03	1 Dns.
Pearce, H. W. C.	19Nov 03	1 Bn. Hamps. R.
Adams, T. A.	1Jan.04	1 Bn. S. Lan. R.
Richardson, W. H.	7Jan.04	17 Lrs.
Ollerenshaw, J.	21Jan.04	1 Bn. Suss. R.
Newton, J. W.	1May04	2 Bn. Durh. L.I.
Dean, G.	5May04	1 Bn. Norf. R.
Barter, H.	30May04	2 Bn. Notts. & Derby
Berry, E. E.	11June04	1 Bn. E. Lan. R.
Hawkes, A. F.	4Aug.04	1 Bn. Glouc. R.
Landrock, G.	4Aug.04	2 Bn. Conn. Rang.
Elvin, G. W.	1Oct.04	1 Bn. R. Kent R.
Stock, A.	29Nov.04	2 Bn. R. W. Surr. I
Hayward, R. B	5Jan.05	1 Bn. R. Ir. Rif.
Flux, R. N.	8Jan.05	R. Eng.
Beechey, R. M.	19Feb.05	2 Bn. North'n Regt
Burnell, F.	26Apr.05	2 Bn. R. Ir. Regt.
Hurd, J. L. T.	13May05	2 Bn. E. York R.
Simpson, H. W.	14May05	1 Bn. Yorks L.I.
Roberts, W. T.	16May05	2 Bn. D. of Corn. I
Brown, S. J.	23July05	2 Bn. Glouc. R.
Halford, A. E.	2Aug.05	1 Bn. L'pool. R.
Martin, G.	20Aug.05	2 Bn. L'pool R.
Brambleby, R.	19Sept.05	1 Bn. Wilts. R.
O'Donnell, P. S. G.	8Oct.05	2 Bn. R. Highrs
Horton, F.	29Oct.05	3 D. G.
Miles, E. N.	29Oct.05	1 Bn. Lan. Fus.
Collier, R. E.	15Nov.05	20 Hrs.
Elliott, G.	23Nov.05	1 Bn. R. Muns. Fu
Sylvester, F.	23Nov.05	1 Bn. Oxf. L. I.
Gidney, W. F.	22Dec.05	1 Bn. R. Sc. Fus.
Melville, H.	1Jan.06	2 Bn. Hamps. R.
Salter, G. W.	2Feb.06	2 Bn. Rif. Brig.
Moss, A. N.	16Apr.06	1 Bn. North'd Fus.
Jones, R	22May06	1 Bn W.I.R.
Lane, U.	22June06	2 Bn. N. Staff. R.
Dunn, W. J.	13Nov.06	2 Bn. K. R. Rif. C.
Dewsell, A.	16Feb.07	1 Bn. Notts. & Derby
Turner, G. E.	1Apr.07	1 Bn. E. York R.

Digitized by Google

ARMY SERVICE CORPS.

1st Class Staff Serjeant Majors.

Name.	Date of Appt.	Station.	Name.	Date of Appt.	Station.
Isles, G.	5Mar.95 / 29Apr.91	*South Africa.*	McLeod, D.	1Mar.01 / 6May99	99 Co., *Manchester.*
Hodgkins, G. F.	10ct.98 / 18Apr.83	*Shoeburyness.*	Woodford, C.	1Mar.01 / 6May99	92 Co., *Belfast.*
Switzer, G.	19July98 / 29May85	*Woolwich.*	Haslop, J.	1Mar.01 / 6May99	19 Co., *S. Africa.*
Graham, C. N.	1Mar.00 / 16Sept.98	*Aldershot.*	Ingle, T.	15May01 / 6May99	98 Co., *Aldershot.*
Rink, E. J.	1May00 / 11Sept.97	*Stirling.*	Gray, W. H. H.	29May01 / 17May99	*London.*
Chamberlain, F. W.	1May00 / 1Feb.98	*Devonport.*	Calvey, C.	29May01 / 25May99	*Woolwich.*
Keamy, T. C.	1May00 / 28Mar.98	*Norwich.*	Morris, G. C.	15July01 / 5July99	*Windsor.*
Stevens, A.	1May00 / 16May98	*Enniskillen.*	Murphy, P.	15July01 / 11July99	71 Co., *Egypt.*
Derbyshire, F.	1May00 / 25May98	*Alderney.*	Graddon, C.	15July01 / 16July99	70 Co., *Malta.*
Ayres, C. J.	1May00 / 25May98	*Aldershot.*	Wood, J.	15July01 / 3Aug.99	*Edinburgh.*
Thynne, A	1May00 / 15June98	*War Office.*	Teasdale, J. W.	15July01 / 11Aug.99	*Aldershot.*
LeWarne, A.	1Mar.01 / 15Aug.98	*Burscough.*	Shuter, G. W.	1Apr.02 / 16Aug.99	56 Co., *Shorncliffe.*
Brooks, J. R.	1Mar.01 / 1Oct.98	*Gibraltar.*	Maude, T. L.	1Apr.02 / 11Sept.99	*War Office.*
Fulgate, P. F.	1Mar.01 / 2Nov.98	*Brighton.*	Dudley, E.	1Apr.02 / 19Sept.99	1 Co., *Aldershot.*
Kirkdale, W.	1Mar.01 / 11Dec.98	*Mauritius.*	Way, F.	1Apr.02 / 19Sept.99	78 Co., *Aldershot.*
Elson, A.	1Mar.01 / 1Apr.99	*S. Africa.*	Camfield, C. N.	1Apr. 02 / 19Sept.99	42 Co., *Curragh.*
Tyrer, J. R. J	1Mar.01 / 6May99	56 Co., *Aldershot.*	Bayman, F. J.	1Apr.02 / 19Sept.99	46 Co. *Dover.*
			Adams, R. F.	1Jan.03 / 19Sept.99	54 Co., *Portsmouth*
			Williams, F. E.	1Jan.03 / 19Sept.99	77 Co., *Chatham.*
			Armour, J.	1Jan.03 / 19Sept.99	*Aldershot.*
			Surdett, F. W.	1Jan.03 / 19Sept.99	*Woolwich Arsenal.*

Digitized by Google

A. S. CORPS—*contd.*

1st Class Staff Serjeant Majors—contd.

Name.	Date of Appt.	Station.	Name.	Date of Appt.	Station.
Clarkson, L.	1Jan.03 to 19Sept.99	*Malta.*	Fairs, W.	16Nov.04 to 28Sept.99	61 *Co., Dublin.*
Gully, C. F. M.	1Feb.03 to 19Sept.99	30 *Co., S. Africa.*	Reed, F. W.	15Dec.04 to 28Sept.99	61 *Co. Dublin.*
Few, T.	5Mar.03 to 28Sept.99	*Singapore.*	Henstridge, H. J.	4May05 to 28Sept.99	8 *Co., Stobs.*
Bate, H.	12May03 to 28Sept.99	*London.*	Wyke, J.	27Aug.05 to 28Sept.99	3 *Co., Longford.*
Kennard, T. J	16July03 to 28sept.99	*Aldershot.*	Harmer, J. A.	19Oct 05 to 28Sept.99	30 *Co., Aldershot*
Franks, W.	20Oct.03 to 28Sept.99	*Southampton.*	Paul, H.	11Nov. 05 to 11Oct. 99	*Cork.*
Ashby, S.	18Oct.03 to 28Sept.99	*Dublin.*	Williams, C. F.	31Jan. 06 to 24Oct. 99	*Malta.*
Bowstead, F.	15Oct.03 to 28Sept.99	*Colchester.*	Brook, E. J.	6Feb 06 to 7Nov.99	*Salisbury.*
Lawrence, J.	19Nov.03 to 28Sept.99	*War Office.*	Hallett, E. U.	21 Feb. 06 to 18Nov.99	*York.*
Rice, P. G.	12Dec.03 to 29June06	*Dover.*	Breen, G. J.	21June06 to 1Mar.00	*War Office.*
Kennedy, F. J.	8Jan. 04 to 28Sept.99	*London.*	Ogden, A. T	8Aug.06 to 1Mar.00	*Malta.*
Ward, H. G.	21June04 to 19Sept.99	67 *Co., Devonport.*	Peacock, H. G.	8Sept.06 to 1Mar.00	*S. Africa.*
Richards, J. W.	11Aug.04 to 28Sept.99	*S. Africa.*	Emmerson, W.	8Sept.06 to 1Mar.00	*Aldershot.*
Flood, T.	21 Aug.04 to 28Sept.99	*Weedon.*	Morton, E. H.	26Sept.06 to 1Mar.00	*Hong Kong.*
Bagg, L. C.	21Aug.04 to 28Sept.99	*Southampton.*	Hyde, J.	2Oct.06 to 1Mar.00	*London*
Wynne, W. H.	9Sept.04 to 28Sept.99	11 *Co., London.*	Ives, W.	7Oct.06 to 1Mar.00	*War Office*
Melville T. J	11Sept.04 to 28Sept.99	*Warwick.*	Bloxham, V. W.	12Oct.06 to 14Mar.00	*Chester.*
Rowsell, J.	12Sept.04 to 28Sept.99	6 *Co., Chatham.*	Melville, J. M.	13Dec.06 to 1Apr.00	*War Office.*
			Laurie, W.	15Dec.06 to 1May00	*S. Africa.*
			Ansell, C. F.	2Jan. 07 to 1May00	*Ceylon.*

Serjeant Majors.

Rush, W.	20Nov.02 to 1May00	*Curragh.*	Stallard, W. H.	10Feb.05 to 1Jan.03	*Aldershot.*
Shannons, F. A.	12Sept.03 to 1Jan.03	*Bulford.*			
Karkwick A. C.	8Oct.03 to 1Apr.03	*Woolwich.*	Mills, J.	27Aug.05 to 16July03	*Dublin.*

Digitized by Google

A. S. CORPS—*contd.*

Staff Serjeant Majors—Supply and Transport.

Name.	Date of Appt.	Station
Smith, W. J.	3Apr.98	*Curragh.*
Haycock, E. T.	19Sept.99	*Bulford Camp.*
Boyden, J. W.	28Sept.99	*Aldershot.*
White, G.	11Oct.99	*Tidworth.*
Bradshaw, H. J.	1Mar.00	*Egypt.*
May, G.	1Mar.00	*Dover.*
von Hafen, A.	14Mar.00	*Aldershot*
Thorne, W. J.	1May00	17 *Co., Cork.*
Barrett, J. P.	1May00	45 *Co., Woolwich.*
Wilkin, T.	1May00	*Aldershot.*
Galley, A.	1May00	*Aldershot.*
King, F. J.	1May00	*Dublin.*
Ferguson, W.	1May00	4 *Co., Aldershot.*
Allen, A. A.	1May00	24, *Co., S. Africa.*
Watts, J. C	1May00	27 *Co., Aldershot.*
Elliott, A.	1May00	17 *Co., Cork.*
Harris, W. J.	1May00	*York.*
Russell, H.	1May00	*Devonport.*
White, W. J.	1May00	*Woolwich.*
Johnson, J. R.	1May00	*Chatham.*
Webb, T.	1May00	*Woolwich.*
Hay, J. A.	1May00	*Edinburgh.*
Williams, C. J.	1May00	*Preston.*
Neville, F. F.	1May00	*Eg. Army*

Name.	Date of Appt.	Station.
Wadler, G. C.	1May00	*London.*
Morris, S.	1May00	*Woolwich.*
Smith, S. J.	1May00	*War Office.*
Page, E. J.	10May00	*A. Remount Co.*
Young, T.	10May00	*A. Remount Co.*
Marsters, H. A.	1Mar.01	*Gibraltar.*
Matthews, T.	1Mar.01	47 *Co., Curragh*
Pyke, R. F.	1Mar.01	*Fermoy.*
Durainville, C.	1Mar.01	*Chester.*
Banks, S.	1Mar.01	*Dublin.*
Rogers, F.	1Mar.01	*London.*
Hutchinson, J. L.	1Mar.01	*Chester.*
Spain, T.	1Mar.01	*Woolwich*
Coffey, E.	1Mar.01	*Malta.*
Craig, G.	15May01	*R. Mil. Coll.*
Beck, J. E.	15May01	*Tidworth.*
Macpherson, A.	29May01	*Edinburgh.*
Matthews, W.	29May01	34 *Co., Devonport.*
Coe, W.	29May01	24 *Co., S. Africa.*
Gould, G.	18July01	6 *Co., Chatham.*
Pett, T.	18July01	23 *Co., Portsmouth.*
Steward, J.	19July01	28 *Co., Bulford.*
Fuller, E.	1Dec.01	18 *Co., London.*
Huggett, J.	11Jan.02	49 *Co., York.*
Foley, W. H.	17Jan.02	68 *Co., Portsmouth.*
Smith, R. J.	23Jan.02	3 *Co., Longford.*
Twissell, G.	1Apr.02	*Curragh.*
Ramsden, C. E.	1Apr.02	*Portsmouth.*
Pickering, P.	1Apr.02	*Bordon.*
Molineux, G.	1Apr.02	*Tidworth.*
Knight, R. H.	1Apr.02	*London.*
Lea, J.	1Apr.02	*York.*
Dempster, J.	1Apr.02	*Dublin.*
Millward, T.	1Apr.02	*Belfast.*
Smith, C. W. G.	1Apr.02	*Egypt.*
Baker, F. A.	1Apr.02	66 *Co., Dublin.*
Myers, C.	19June02	32 *Co., Shorncliffe.*
Clancy, D.	1July02	*Dublin.*
Armstrong, C. W.	1July02	*Egypt.*
Burke, J. J.	1July02	*Chester.*
Barnes, F.	5July02	25 *Co., Woolwich.*
Moore, J.	19July02	*Dublin.*
Springett, E. J.	1Jan.03	*Preston.*
Wrench, C. C.	1Jan.03	*S. Africa.*

Digitized by Google

Warrant Officers—Regimental.

A. S. CORPS—contd.

Staff Serjeant-Majors—Supply and Transport—contd.

Name.	Date of Appt.	Station.	Name.	Date of Appt.	Station.
Williams, B. R.	1Jan.03	*Salisbury*	Beach, C. A.	4May05	16 *Co., Aldershot.*
Clutsom, T. B.	1Jan.03	*London.*	Elsley, H.	24May05	10 *Co., Colchester.*
Pearson, H.	1Jan.03	43 *Co., Dublin.*	Balding, F. W.	6June05	*Trawsfynydd Camp.*
Green, G. F.	1Mar.03	*Bulford.*	King, H.	7June05	41 *Co., Woolwich.*
Taylor, C. M.	1Mar.03	*Barry Camp, N.B.*	McLundie, J.	7June05	60 *Co., Aldershot.*
Ashley, J. H.	1Apr.03	*Chatham.*	Taylor, T.	1July05	*Shorncliffe.*
Cussans, A. J.	1Apr.03	*S. Africa.*	Paice, A.	19July05	*Woking.*
Matthews, E. S. J.	1Apr.03	*Dublin.*	Dunstan, A. E.	25Aug.05	*Aldershot.*
Stock, S. P.	1Apr.03	*Gibraltar*	Bullock, G. F. H.	14Nov.05	2 *Co., Woolwich.*
Toohill, T.	1Apr.03	*Glasgow.*	Rawle, H.	11Dec.05	7 *Co., S. Africa.*
Wayne, A. S.	1Apr.03	*Salisbury.*	Prikler, L.	3Jan.06	*Bermuda.*
Baldrey, F. E.	1Apr.03	*Salisbury.*	*Hooper, W. T.*	31Jan.06	*Egyptian Army.*
Swann, J.	19May03	*Gibraltar.*	Saul, E. P.	31Jan.06	*Malta.*
Mullane, P.	2Aug.03	*Portsmouth.*	Baillie, G. B.	1Feb.06	*S. Africa.*
Maycock, W.	3Aug.03	*Southampton.*	Warner, S. C.	6Feb.06	70 *Co., Malta.*
Sewell, J.	3Aug.03	*Belfast*	Connor, J.	21Feb.06	*Tientsin.*
Ovenden, H. S.	3Aug.03	*Hong Kong.*	Kinna, T. J.	21Feb.06	54 *Co., Portsmouth.*
Morgan, G.	3Aug.03	*War Office*	Beard, F.	1Mar.06	*Salisbury*
Topliss, J.	3Aug.03	*London.*	Layne, C. C.	1Mar.06	*Cork*
Clarke, T.	7Aug.03	15 *Co., Bulford.*	Walsh, T. C.	1Mar.06	87 *Co., Devonport.*
Brown, C. E.	4Sept.03	64 *Co., Dublin.*	Smith, E. J.	1Mar.06	35 *Co., Woking.*
Costello, D.	8Oct.03	9 *Co., S. Africa.*	Bockmaster, H.	16Mar.06	65 *Co., Chatham.*
Gilbert, F.	15Oct.03	*Leeds.*	Seabrook, E. G.	1Apr.06	*Aldershot*
Isaacs, J.	11Nov.03	37 *Co., Bandon.*	Perks, A.	14Apr.06	26 *Co., Aldershot.*
Stanton, F. W	18Nov.03	1 *Co., Aldershot*	Coleman, W.	6June06	53 *Co., Devonport.*
Hobbs, G.	1Dec.03	*London.*	Whitbread, G.	21June06	*Aldershot.*
Harrington, E.	1Dec.03	*S. Africa.*	Eycott, H. J.	8July06	48 *Co., Chatham.*
Hawkes, F.	1Dec.03	*Irvine Camp, N.B.*	Manquet, L.	19July06	40 *Co., Aldershot.*
Acheson, J.	12Dec.03	1 *Co., Aldershot*	Tattersall, W	8Aug.06	49 *Co., York.*
Chalmers, G. J.	8Jan.04	*Portsmouth.*	Rubbins, E.	19Aug.06	*Aldershot.*
Binnington, W.	2Feb.04	*S. Africa.*	Bashford, T. E.	29Aug.06	*S. Africa.*
Tanner, F. C.	14Feb.04	*York.*	Cleary, T.	5Sept.06	13 *Co., Aldershot.*
Moores, W.	20June04	23 *Co., Curragh.*	McLaren, F. A.	5Sept.06	51 *Co., Aldershot.*
Cottrell, H.	20June04	12 *Co., S. Africa.*	Wheelwright, G.	8Sept.06	*Jobs.*
Luscombe, S. R.	21June04	50 *Co., Cork.*	Phicox, G.	30Oct.06	48 *Co. Dover.*
Wells, A. G.	1Aug.04	*S. Africa.*	Quinn, J. J.	7Oct.06	*S. Africa.*
Dornan, W.	11Aug.04	*Newcastle-on-Tyne.*	Bartlett, F.	7Oct.06	*York.*
Mogridge, J.	21Aug.04	72 *Co., Bulford.*	Notley, A. E.	13Oct.06	*Salisbury.*
Lovett, R.	31Aug.04	20 *Co., Aldershot.*	Trayner, J. S.	13Oct.06	*Dover.*
Brooks, S. H.	9Sept.04	63 *Co., London.*	Priest, W. S.	13Oct.06	*Bulford.*
Bendall, T. A.	11Sept.04	59 *Co., Bordon.*	Thurlow, E. T.	1Nov.06	69 *Co., Gibraltar.*
Griffith, H. H.	19Sept.04	*Colchester.*	Farthing, W.	3Dec.06	57 *Co., Curragh.*
Worthington, C.	26Sept.04	*London.*	Hickson, J. W.	8Dec.06	*Woolwich.*
Horsman, W.	18Oct.04	*Curragh.*	Stevens, A.	13Dec.06	*Gibraltar.*
Cheel, F. C.	1Nov.04	*B. Rmt. Co., Dublin.*	Heydt, H. E.	15Dec.06	*Limerick.*
Jordan, H. J.	17Nov.04	*London.*	Harreaves, W. R.	16Dec.06	*Chester.*
Kemble, C.	20Dec.04	39 *Co., Manchester.*	Smart, W. H.	2Jan.07	*London*
Taylor, W.	4Jan.05	33 *Co., S. Africa.*	Cooper, A. C.	5Jan07	38 *Co., Woolwich.*
Rose, H.	16Feb.05	44 *Co., Woolwich.*	Steward, A. H.	23Jan07	22 *Co., Bulford.*
Cook, C. W.	17Mar.05	*Salisbury.*			
Woodward, A. E.	2Apr.05	*Curragh.*			

Mechanist Serjeant-Majors.

Owen, J.	31Dec.04	78 *Co., Aldershot.*	Hubbard, B. G.	26Jan.05	78 *Co., Aldershot.*

Farrier Serjeant-Major.

Higgins, J. W.	1Apr.05	60 *Co., Aldershot.*

Barrack Serjeant-Majors—Barrack Section.

Fraser, A.	12Sept.93	*Edinburgh.*	Chapman, G. H	1Nov.95	*Aldershot.*
Kiddle, T.	29Dec.94	*Colchester. Chatham.*	Chester, H.	21Dec.95	*Belfast.*

Digitized by Google

ROYAL ARMY MEDICAL CORPS.—*Serjeant Majors.*

Name.	Date of Appt.	Station.	Name.	Date of Appt.	Station.
Osborne, J. W.	18Nov.99	*S. Africa.*	Conway, T. D	7Mar.00	14 *Co., Dublin.*
Jent, T. W.	18Nov.99	*Netley.*	Buckley, E. J.	7Mar.00	*War Office.*
Saunders, E. V.	18Nov.99	20 *Co., Bulford Camp.*	Watterton, W. F.	17Mar.00	*Hd. Qrs., Dublin (14 Co.)*
Wilson, J.	6Dec.99	*War Office.*	Green, R. H.	17Mar.00	*Malta.*
Kinsella, C. W.	6Dec.99	*S. Africa.*	Collard, F. H.	17Mar.00	2 *Co., Aldershot*
Hayward, J. T. W.	6Dec.99	18 *Co., London.*	Williams, T. H.	23May00	*Depôt.*
Martin, A. L.	6Dec.99	*H.-Q. Eastern Com'd., London.*	Nelson, F. W.	2June00	3 *Co., Alton.*
Phillips, C. R.	6Dec.99	*S. Africa.*	Bollen, F. J.	15June00	*S. Africa.*
Bellingham, W. H.	6Dec.99	*S. Africa.*	Norvill, F.	15June00	20 *Co., Bulford Camp*
Clark, J.	6Dec.99	*War Office.*	Kay, C. A.	23June00	8 *Co., York.*
Crowley, P.	6Dec.99	7 *Co., Devonport.*	How, S. J.	4July00	*S. Africa.*
Newland, R. W.	6Dec.99	*Aldershot.*	Hill, W. R.	8Jan.01	*Jamaica.*
Green, A. T.	6Dec.99	6 *Co., Portsmouth.*	Wren, A. C.	12Mar.01	*Netley.*
Gledhill, B. S.	6Dec.99	20 *Co., Salisbury.*	Tothill, G. J.	14May01	12 *Co., Woolwich.*
Wall, H. B.	12Dec.99	*Egypt.*	Hutton, J.	1Jan.02	*Hong Kong.*
Soule, F.	12Dec.99	*Mauritius.*	Taylor, W. H.	27Nov.05	12 *Co., Woolwich*
Tait, A. F.	12Dec.99	11 *Co., Dover.*	Godman, J. F. E.	18Dec.05	*Woolwich.*
Fry, E.	12Dec.99	*Egypt.*	Kirk, E.	10Jan.06	14 *Co., Dublin.*
McColgin, T. E.	12Dec.99	1 *Co., Aldershot.*	Henfrey, W.	31Jan.06	*Shornclife.*
Barton, C. A.	12Dec.99	*Malta*	Ford, J. F.	1Mar.06	*Gibraltar.*
Hills, W. H.	8Jan.00	10 *Co., Chatham.*	Jones, F.	12Mar.06	17 *Co., Curragh*
Hamp, J. G.	12Jan.00	*Netley.*	Ford, Harry John	12Mar.06	12 *Co., Woolwich.*
Fowler, A.	24Jan.00	*Singapore.*	Rapson, J. M.	27Mar.06	*S. Africa.*
Smith, C. H.	1Feb.00	18 *Co., Millbank, London.*	Ritchie, J.	8Apr.06	*Woolwich.*
Brook, B. G.	1Mar.00	16 *Co., Cork.*	Deans, W.	14May06	1 *Co., Aldershot.*
Harwood, A.	1Mar.00	2 *Co., Aldershot.*	Packard, J. T.	18May06	15 *Co., Belfast*
Spencer, W.	1Mar.00	*War Office.*	Dudman, H. J.	5Aug.06	*Malta.*
Cooper, C. H.	7Mar.00	*Ceylon.*	Clark, F.	14Aug.06	*Bermuda.*
Rees, A. R.	7 Mar.00	9 *Co., Colchester.*	Crichton, T. A.	6Sept.06	*Gosport.*
Downing, R. N.	7Mar.00	*Egyptn. Army.*	Hew, G.	2Oct.06	*E. Command (H.-Q.).*
			Ford, Henry James	1Jan.07	16 *Co., Fermoy*
			Roberts, G. H.	25Jan.07	*S. Africa.*

ARMY VETERINARY CORPS.
Serjeant-Majors.

Campey, T. E.	1July05	*Woolwich*	Roberts, H.	1July05	*Aldershot.*

Digitized by Google

DEPARTMENTAL.

ARMY ORDNANCE CORPS.—*Conductors.*

Name.	Date of Appt.	Station.	Name.	Date of Appt.	Station.
du Plergny, L. J. H.	3Mar.02 11Jan.00	*Woolwich.*	Evans, F.	4May04 31Jan.01	*Hd. Qrs. S. Com'd.*
Asser, W. J.	1Apr.02 12Jan.00	*Portsmouth.*	Smye, T. A.	22May04 31Jan.01	*Purfleet.*
Buckland, F. H.	1Apr.02 12Jan.00	*Cape Town.*	Taylor, T.	11June04 11Jan.01	*Dublin.*
Stevens, T. L.	1Apr.02 12Jan.00	*Burscough.*	Jarmain, H. F.	23June04 31Jan.01	*Hong Kong.*
Hawtin, J. H.	10May02 12Jan.00	*Burscough.*	Davis, F. A.	25June04 31Jan.01	*Dublin.*
Hicks, J. M.	10May02 13Feb.00	*War Office.*	Tester, H.	26June04 1Feb.01	*Egypt.*
King, S. R.	10May02 2Apr.00	*Hd.-Qrs. E. Comd.*	Smith, W. W.	26Mar.05 1June01	*Devonport.*
Fasson, T. W.	3June02 2Apr 00	*Malta.*	Sigrist, E.	25Mar.05 1Aug.01	*Malta.*
Conner, H. C.	4June02 3Apr.00	*Woolwich.*	Ivory, J.	21June05 23Nov.01	*Portsmouth.*
Cornes, H. J. G.	22July02 4Apr.00	*Woolwich.*	Morgan, E. E	3July05 1Jan.02	*Woolwich.*
Gibson, A. A.	17Sept.02 4Apr.00	*Carrickfergus.*	Deane, W. S.	30Aug.05 1Jan.02	*Colchester.*
Edwards, G. S.	21Sept.02 4Apr.00	*Bloemfontein.*	De Costa, F. I.	29Nov.05 5Aug.01	*Egypt.*
Pool, J. W. H.	6Dec.02 6May00	*Woolwich.*	Townsend, W. H.	11Jan.06 1Jan.02	*Aldershot*
Playfair, G. R.	17Dec.02 15May00	*Stirling.*	Palmer, G. A.	10Feb.06 1Feb.02	*Devonport.*
Davies, T. G.	24Dec.02 1Sept.00	*Tynemouth.*	Miller, F.	21Feb.06 1Feb.02	*Durban.*
Williams, S.	1Jan.03 3Dec.00	*Aldershot.*	Main, G.	11Apr.06 2Feb.02	*Gibraltar.*
Knibbs, H. M.	1Apr.03 3Dec.00	*Colchester.*	Sinclair, E. E.	22Apr.06 2Feb 02	*Malta.*
Cockburn, W. G.	29Aug.03 12Jan.01	*Aldershot.*	Keyes, J. H.	9May06 2Feb.02	*Weedon.*
Warren, W.	19Oct.03 11Jan.01	*Woolwich.*	Primett, F. T.	4July06 2Feb.02	*Harwich.*
Forsdick, E. T.	1Nov.03 12Jan.01	*Tipnor.*	Wright, C.	21July06 26Feb.02	*Curragh.*
Oddboy, J. C.	1Nov.03 12Jan.01	*Singapore.*	Bamford, F.	6Mar.07 1Aug.01	*York.*
Arscott, W. H.	16Dec.03 30Jan 01	*Stirling.*	Watling, S.	£4 9 Apr.07 3Mar.02	*War Office.*
Sidney, E. H.	1Feb.04 30Jan.01	*Chester.*	Joyce, S.	24Apr.07 3Mar.02	*Woolwich.*

Sub-Conductors.

Reynolds, A.	21May02	*Alderney.*	Gedge, G. A.	24June04	*Bermuda.*
Kitchen, W. T.	17Sept.02	*Colombo.*	Hamilton, G. W	24June04	*Cape Town.*
Cooper, A. E.	17Sept.02	*Burscough.*	Cowles, F. R.	25June04	*Aldershot.*
Donnelly, A.	21Sept.02	*Woolwich.*	Irons, T. W.	26June04	*War Office.*
Beckwith, W. J.	24Dec.02	*Pretoria.*	Phillips, E.	3July04	*York.*
Pennicott, T.	1Apr. 03	*Pretoria.*	Grimmer, S. W. N.	29Dec 04	*Curragh.*
Eley, R.	1Apr.03	*Sierra Leone*	Mart, J. E.	11Jan.05	*Dublin.*
Horn, C.	1May03	*Aldershot.*	Rayner, G. H.	1Apr.05	*Pietermaritzburg.*
Andrews, C.	1July03	*Blackness.*	Young, S.	1Apr.05	*Shoeburyness*
Shaw, C.	1Aug.03	*Egypt.*	Meadows, C.	15Apr.05	*Weedon.*
Linsell, W.	1Aug.03	*Stirling.*	Miller, J. S.	15May05	*Jamaica.*
Pegrum, A. W.	29Aug.03	*War Office.*	Carrigher, J.	21June05	*Gibr. Har.*
Cook, A. E.	1Nov.03	*Lydd.*	Wills, J.	2July05	*Dublin.*
O'Neill, T. T.	1Nov.03	*Hong Kong.*	Barclay, E. H.	30Aug.05	*Devonport.*
Davis, T. R.	1Nov.03	*Pretoria.*	Lewis, R. T.	15Feb.06	*Tidworth.*
Spinks, E. G.	1Dec.03	*Stirling.*	Foote, W. M.	15Feb.06	*Middelburg.*
Walker, W.	1Dec.03	*Bloemfontein.*	Smart, C.	11Apr.06	*York.*
Morison, W	18Jan.04	*Dover.*	Davies, E.	22Apr.06	*Tidworth.*
Milligan, J	1Feb.04	*Haulbowline.*	Pitt G. H.	1June06	*Chatham.*
Dunne, J. W.	1Mar.04	*Mauritius.*	Collingwood, B. J.	29June06	*Chatham.*
Welch, L.	1May04	*Pembroke Dock.*	Maltby, W J.	16July06	*Tidworth.*
			Tucker, C. E.	27Oct.06	*Aldershot.*

Digitized by Google

A. ORD. CORPS—contd

Serjeant Major.

Name.	Date of Appt.	Station.	Name.	Date of Appt.	Station.
Payne, T.	13 Feb. 99	*Woolwich.*			

Serjeant Majors—Armourer Section.

Illing, R.	28 Aug. 99	*Guernsey.*	Wilcox, E.	1 Apr. 05	*Bury St. Edmunds*
Whelan, F. W.	31 Dec. 99	*Weedon.*	Jacobs, F. F.	16 July 05	*York.*
Lister, G.	5 July 02	*Colchester.*	Beale, G. J.	1 Feb. 06	*Burscough*
Bull, W.	8 Sept. 02	*Lincoln.*	Shepherd, F. H.	1 Apr 06	*Devonport.*
Warry, H.	1 Apr. 03	*Warrington.*	Lawson, R. A.	19 May 06	*Devonport.*
Doce, A. E.	1 Apr. 03	*Hounslow.*	Grundy, R.	17 July 06	*Inverness.*
Cox S.	20 June 03	*Cardiff.*	Dabbs, W.	20 Aug. 06	*Portsmouth.*
Brade, T.	4 Feb. 04	*Reading.*	Rafferty, M.	5 Sept. 06	*Newcastle.*
Roberts, J. T.	31 May 04	*Hamilton.*	Moss, H.	5 Oct. 06	*Glencorse.*

Serjeant Majors—Machinery Artificers Section.

Barns, J.	16 July 00	*Malta.*	Yule, J. A. C.	4 June 06	*Hong Kong.*
Weir, A. J.	13 Aug. 02	*Portsmouth.*	Hooper, F. W.	28 July 06	*Portsmouth.*
Hall T. P.	11 Dec. 04	*Pretoria.*	Hore, P.	31 Oct. 06	*Sierra Leone.*
Sidwell, W. H.	11 Dec. 04	*Mauritius.*	New, E. H.	31 Oct. 05	*Buncrana.*
Burton, W. H.	11 Dec. 04	*Ord. Coll., Woolwich.*	Yule, A.	31 Oct. 05	*Sheerness.*
Donaldson, A.	1 Apr. 05	*Devonport.*	Cheevers, W. J.	20 Jan. 06	*Stirling.*
Frier, J.	1 Apr. 05	*Portsmouth.*	Shepherd, E. G.	16 Mar. 06	*Bombay.*
Roper, J.	1 Apr. 05	*Tynemouth.*	Hooper, F. R.	30 Mar. 06	*Bermuda.*
Elliott, R. F.	21 May 06	*Gibraltar.*	Philp, W.	1 Apr 06	*Cardiff.*
Purser, W. J.	22 May 06	*Woolwich.*	Hall, A.	2 June 06	*Haulbowline.*
Smith, J. M.	22 May 06	*Woolwich.*	Vincent, H.	27 Oct. 06	*Pembroke.*

ARMY PAY CORPS.

1st Class Staff Serjeant Majors.

Bruce, A. C.	31 Aug. 99 to 5 May 05	*War Office.*	Ashdown, A.	22 Aug. 05 to 1 Oct. 97	*Lichfield.*
Lawson, D. C.	31 Aug. 99 to 17 May 99	*Hounslow.*	Acheson, S.	22 Aug 05 to 5 Oct. 97	*Preston.*
Robinson, J. R.	31 Aug. 99 to 13 July 99	*Cork.*	Wilde, C. E	5 Jan. 06 to 10 Oct. 97	*Shrewsbury.*
George, H.	31 Aug. 99 to 14 Mar. 94	*Malta.*	Hoy, W.	16 May 06 to 21 Oct. 97	*Hamilton.*
Hunt, F.	31 Aug. 99 to 16 June 95	*Pretoria.*	Annett, G.	24 Aug. 06 to 28 Oct. 97	*Aldershot.*
Dowell, M. H.	22 Aug. 05 to 18 June 97	*Woolwich.*	Lynch, W.	Nov. 06 to 1 Mar. 98	*Newcastle-on-Tyne.*

Staff Serjeant Majors.

Finlay, J.	11 Apr. 98	*Hong Kong.*	Hannay, M. J.	1 Apr. 00	*Warley.*
Ewens, A.	6 June 99	*Chester.*	Mahoney, J.	1 Feb. 01	*Gibraltar.*
Humphries, R. J.	4 Nov 99	*Capetown.*	Lewis, G.	1 Apr. 01	*Warwick.*
Jackson, W.	23 Jan. 00	*Edinburgh.*			

Digitized by Google

Warrant Officers—Departmental and Militia.

ARMY PAY CORPS—*Staff Serjeant-Majors—contd.*

Name.	Date of Appt.	Station.	Name.	Date of Appt.	Station.
Lake, F. T.	1Apr.01	*Winchester.*	Stewart, G. M.	22Aug.05	*Portsmouth.*
Hooper, W.	1Apr.01	*Dover.*	Drummond, H.	22Aug.05	*Dublin.*
Hawes, F. A.	1Apr.01	*Devonport.*	Jones, P.	22Aug.05	*Chatham.*
Clent, J. T	1Apr.01	*Woolwich.*	Booth, J.	22Aug.05	*Belfast.*
Jones, M.	1Apr.01	*Aldershot.*	Albery, C.	25Aug.05	*Salisbury.*
Mawer, A.	1Apr.01	*Pontefract.*	Barrow, J.	5Jan.06	*Aldershot.*
Hambling, W	1June01	*Perth.*	Wallace, J.	1Apr.06	*Curragh.*
O'Donnell, W. J.	1Nov.01	*Belfast.*	Riste, A.	1Apr.06	*Exeter.*
Rowlinson, A. H.	18Mar.02	*Colchester.*	Swanborough, T.	18May06	*London.*
Balls, H.	1Apr.02	*Dublin.*	Downey, R.	26June06	*Hounslow.*
Mills, R.	1Apr.02	*York.*	Todd, F. W.	30June01	*London.*
Way, W	1Apr.02	*Pretoria.*	Knight, E	21July06	*Preston.*
Nichols, W.	1Apr.02	*Cork.*	Jenkins, A.	24Aug.06	*Malta.*
Taylor, W. C.	26June04	*Pretoria.*	Foote, C. F.	1Nov.06	*Egypt.*
Rawlins, D. C.	16Dec.04	*Dover.*			

MILITARY PROVOST STAFF CORPS.

Serjeant Majors.

Rump, J.	19Apr.02	*Colchester.*	Newman, J.	14Dec.05	*Hong Kong.*
Card, G. W.	1Feb.05	*Pretoria.*	Diver, J.	1Mar.06	*Dublin.*
			Lloyd, E.	29Apr.06	*Woking.*

SERJEANT MAJORS OF MILITIA.

ARTILLERY.

Name.	Date of Appt.	Unit.	Name.	Date of Appt.	Unit.
Newsome, J.	1Jan.04 *Reg.* 5Feb.00	Nort., R.G.A.	Finnigan, J.	26Oct.02	Durham R.G.A.
Ward, R. W.	1Apr.00	Carmarthen, R.G.A.	Hodgson. F.	14Dec.02	York R.G.A.
Cairns, E.	1Apr.00	Devon, R.G.A.	Kerrison G.	1Jan.03	Pembroke R.G.A.
Bloomfield, E. R.	1Apr.00	Londonderry, R.G.A.	French, W.	11Jan.03	Cornwall & Devon Miners R.G.A.
Reidy, J.	1Apr.00	North'd, R.G.A.	Showell, C. F.	28Mar.03	Cork R.G.A.
Gordon, W. J. R.	1Apr.00	Hants. & I. of W., R.G.A.	Hoggart, S. J.	10Nov.03	Kent R.G.A.
Miles, J.	1Apr.00	Edinburgh City, R.G.A.	Smith, W.	31Jan.04	Clare, R.G.A.
Forsyth, A.	27Apr.00	Antrim, R.G.A.	Mc Keown, J.	1Apr.05	S. R. of Scot. R.G.A
Guilbert, R. H.	30Dec.00	Cardigan, R.G.A.	Hamon, J.	1Apr.05	Lanc., R.G.A.
Donahoe, P.	3Oct.01	Mid-Ulster, R.G.A.	Walsh, J.	2Apr.05	Fife, R.G.A.
Patterson, W.	4Oct.01	Limerick City, R.G.A	Fraser, W.	18Oct.05	Glamorgan R. G. A.
Macpherson, R.	3Mar 02	Sligo, R.G.A.	Rouse, G.	3Feb.06	Donegal R. G. A.
Searle, G.	1Apr.02	Lanc. R.F.A.	Campbell, J.	21Feb.06	Suffolk R. G. A.
Yates, J. C.	16July02	Sussex, R.G.A.	White, A E. W.	27Feb.06	Waterford R.G.A.

ROYAL ENGINEERS.

Hughes, E.	1Apr.00	R. Mon	Shambler, R.	15May01	R. Anglesey
Dukes J. F.	1Apr.00				

Digitized by Google

Serjeant Majors of Militia—contd.

INFANTRY.

Name.	Date of Appt.	Corps.
Evans, T.	1 Apr. 00	5 Bn. R. Innis. Fus.
Samphire, J.	1 Apr. 00	7 Bn. R. Fus.
Parmee, C.	1 Apr. 00	3 Bn. D. of Corn. L.I.
Tobias, T.	1 Apr. 00	4 Bn. Som. L. I.
Williams, G.	1 Apr. 00	3 Bn. Bedford R.
Edlington, J.	1 Apr. 00	4 Bn. Linc. R.
Yeoman, T.	1 Apr. 00	3 Bn. Oxf. L.I.
Willis, J. G.	1 Apr. 00	4 Bn. Ches. R.
Stentiford, W.	1 Apr. 00	3 Bn. Devon R.
King, W.	1 Apr. 00	3 Bn. Linc. R.
Adkins, W. J.	1 Apr. 00	4 Bn. Glouc. R.
Ruth, R. F.	1 Apr. 00	3 Bn. Bord. R.
Holloway, R. J.	1 Apr. 00	4 Bn. Durh. L. I.
James, G.	1 Apr. 00	4 Bn. Shrops. L.I.
Duffin, C.	1 Apr. 00	5 Bn. K. R. Rif. C.
French, R. G.	1 Apr. 00	3 Bn. R. Dub. Fus.
Harrison, G.	1 Apr. 00	3 Bn. R. Muns. Fus.
Baden, A.	1 Apr. 00	3 Bn. Notts & Derby R.
Haddick, R. J	1 Apr. 00	3 Bn. Leins. R.
Carroll, P. W.	1 Apr. 00	3 Bn. Soo. Rif.
Campion, J.	1 Apr. 00	4 Bn R. Ir. Rif
Altman, J. A.	1 Apr. 00	3 Bn. S. Lanc. R.
Ferguson, D.	1 Apr. 0	3 Bn. Sea. Highrs.
Hardie, W.	1 Apr. 00	3 Bn. Arg. & Suth'd Highrs.
Baker, W. E.	1 Apr. 00	3 Bn. Glouc. R
Bond, W.	1 Apr. 00	4 Bn. Bedf. R.
May, A.	1 Apr. 00	7 Bn. Rif. Brig.
Cumming, R.	1 Apr. 00	4 Bn. High. L.I.
Connell, D.	1 Apr. 00	9 Bn. K. R. Rif. C.
McGarry, A.	1 Apr. 00	6 Bn. Lan. Fus.
Mepham, C.	1 Apr. 00	7 Bn. K. R. Rif. C.
Edwards, G.	1 Apr. 00	3 Bn. Shrops. L.I.
Hickey, M	1 Apr. 00	5 Bn. R. Muns Fus.
Lodge, T.	1 Apr. 00	8 Bn. K. R. Rif. C.
Carson, J.	1 Apr. 00	6 Bn. R. Ir. Rif.
Turnell, A.	1 Apr. 00	3 Bn. Norf. R.
Rowley, R.	1 Apr 00	3 Bn. N. Lan. R.
Bear, J.	1 Apr. 00	3 Bn. N. Staff. R.
Cole, F. J.	1 Apr. 00	3 Bn. Wilts R.
Anderton, H. J.	1 Apr. 00	3 Bn. Durh. L. I.
Katen, R.	1 Apr. 00	4 Bn. N. Staff R.
Webb, F. A. R.	1 Apr. 00	3 Bn. R. W. Fus.
Prater, G.	1 Apr. 00	3 Bn. R. Berks R.
Macdonald, J.	1 Apr. 00	3 Bn. Gord Highrs.
Bryant, J. A.	1 Apr. 00	3 Bn. Welsh R.
Parker, J.	1 Apr. 00	3 Bn. R. Ir. Rif.
Johnston, W.	1 Apr. 00	3 Bn. R. Scots.
Pakenham, H. H.	1 Apr. 00	3 R. Jersey L.I.
Arson, C. W.	21 June 00	4 Bn. R. W. Fus.
Quinalan, W.	22 June 00	2 Bn. R. Malta Regt
Mahony, T.	1 Dec. 00	3 Bn. R. Ir. Regt.
Love, S.	5 Dec. 00	3 Bn. R. Scots Fus.
Church, R.	23 Apr. 01	3 Bn. Hamps. R.
Ellis, L. J.	22 May 01	4 Bn. Oxf. L.I.
Willis, W. S. H.	4 June 01	3 Bn. E. Lan. R.
Taylor, W. G.	25 June 01	5 Bn. Midd'x. R.
White, R. J.	1 July 01	4 Bn. Suff. R.
Cooke, W. H.	4 July 01	3 Bn. E. Kent R.
Gardiner, R.	18 Sept. 01	5 Bn. R. Ir. Rif.
Oliver, S.	24 Sept. 01	3 Bn E. York R.
Honeyball, J. F.	26 Oct. 01	5 Bn. North'd Fus.

Name.	Date of Appt.	Corps.
Willan, J.	8 Nov. 01	4 Bn. York R.
Robertson, L.	17 Nov. 01	4 Bn. Arg. & Suth'd Highrs.
Wallace, R.	2 Dec 01	3 Bn. R. Ir. Fus.
Wisher, G	30 Dec. 01	3 Bn. E. Surr. R.
Taylor, L.	27 Mar. 02	6 Bn. Midd'x R.
Eastwood, S. C.	1 Apr. 02	3 Bn. York R.
Adams, H. E.	5 June 02	4 Bn. Devon. R.
Shearer, T.	16 June 02	4 Bn. Conn. Rang.
Adair, J	21 June 02	1 Bn. R. Malta Regt.
Whittaker, B. T.	1 Sept. 02	4 Bn. R. Lanc. R.
McCann, W.	5 Oct. 02	5 Bn. Lan. Fus.
Cass, H.	7 Dec. 02	3 Bn. W. York R.
Lees, A.	22 Dec. 02	3 Bn. L'pool R.
Howe, E.	17 Jan. 03	3 Bn. R. Innis. Fus.
Henshaw, S. G.	28 May 03	4 Bn. E. Surr. R.
Oliver, C.	1 June 03	3 Bn. W. Rid. R.
McGlinn, P.	15 June 03	4 Bn. Leins. R.
Stilwell, A.	17 June 03	4 Bn. R. Ir. Regt.
Grellier, B. H.	26 Aug. 03	3 Bn. R.W.Kent R.
Seldon, E. J	18 Sept. 03	5 Bn. R. Ir. Regt.
Williamson,	10 Oct. 03	3 Bn. K.O. Sco. Bord.
Kennedy, M. J.	— *Lins* 14 Oct. 03	5 Bn. R. Dub. Fus.
West, A. F. H.	9 Dec. 03	6 Bn. Rif. Brig.
O'Brien D.	26 Mar. 04	3 Bn. Conn. Rang.
Kellett, J.	20 Apr. 04	3 Bn. R. Lanc. R.
Dickson, J.	1 Aug. 05 *Lins* 11 May 04	5 Bn. Leins. R.
Pittman, C. A.	23 June 04	3 Bn. R. Suss. R.
Harwood, W.	22 June 04	4 Bn. Notts & Derby R.
Foreman, T.	10 Sept. 04	3 Bn. Leic R.
Hadley, W. W.	7 Nov. 04	6 Bn. R Fus
Bird, W. H.	4 Jan. 05	5 Bn. R. War. R.
Nealon, J.	1 Apr. 05	5 Bn. R. Fus.
Morrison, J.	1 Apr. 05	4 Bn. R. Dub. Fus.
Thomas, E.	1 Apr. 05	5 Bn. Worc. R.
Wilson, W. R.	1 Apr. 01	3 Bn. S. Wales Bord.
Smith, D.	1 Apr. 05	3 Bn. Yorks L.I.
Bradbury, S.	1 Apr. 05	3 Bn. S. Staff. R.
Langrish, W.	1 Apr. 05	4 Bn. Sco Rif.
Stephenson, R.	1 Apr. 05	4 Bn. S. Wales Bord.
Hurrell, C.	19 May 05	3 Bn Suff. R.
Morris, C. F.	24 June 05	4 Bn. Bord R.
Joyce, C.	1 Sept. 05	5 Bn. Manch. R.
Woods, G.	23 Sept. 05	3 Bn. Ches. R.
Walker, H. W.	23 Sept. 05	3 Bn. Northn. R.
Mansfield G. R.	15 Oct. 05	4 Bn. Essex R.
Williams, H.	1 Nov. 05	6 Bn. Worc. R.
Geater, J.	7 Dec. 05	6 Bn. R. War. R.
O'Brien, M.	17 Jan. 06	4 Bn. R. Muns. Fus.
Worthing, H. E	10 Feb. 06	5 Bn. Rif. Brig.
Mahaffey, L. H.	23 Mar. 06	5 Bn. R. Ir. Fus.
Willoughby, J.	1 Apr. 06	4 Bn. W. York R.
Severn, G.	1 Apr. 06	3 Bn. York & Lanc. R.
Thexton, W. J	2nd Apr. 06	6 Bn. Manch. R.
Porter, R. J.	1 May 06	4 Bn. R. Innis. Fus.
Stewart, P.	1 May 06	3 Bn High L. I.
Nicholson, J.	21 May 6	3 Bn. Cam'n Highrs.
Jones, A. R.	16 June 06	4 Bn. L'pool R.
McDermott, A. C.	16 June 06	4 Bn. N. Staff. R.
Williams, J. O	18 June 06	4 Bn. R. Ir. Fus.
Morse, F. W.	1 Dec. 06	5 Bn. Conn Rang.
Wallis, G. H.	3 Jan. 07	3 Bn. R. W. Surr. R.
Wilton, H. W.	16 Jan. 07	3 Bn. Essex R.
Williams, B	6 Feb. 07	3 Bn. York R.
French, H.	17 Feb. 07	3 Bn Som. L. I.
Baker, A.	17 Feb. 07	3 Bn. Yorks L. I.
Brown, A.	1 Mar. 07	3 Bn Dorset R.
Frost, F.	13 Apr. 07	4 Bn. Norf. R.

Digitized by Google

Warrant Officers.

ROYAL MARINES.

STAFF.

Superintending Clerks.

Name.	Date of Appt.	Station.	Name.	Date of Appt.	Station.
Symes, W.	13Feb.99	*Admiralty.*	a Downer, W. B.	13Mar.02	*Admiralty.*
			Carroll, J. W.	11Mar.05	*Admiralty.*

EDUCATIONAL.

Schoolmasters.

Knightley, H. B.	1Feb.93	*Depôt, R. Mar., Deal*	Goss, W. T.	11Dec.99	*Plymouth.*
a Hawkins, E.	13June93	*Eastney.*	Hardy, W. J.	18Sept.04	*Depôt. R. Mar., Deal.*
Lease, H. J.	29July96	*Portsmouth.*	Legg, F. E.	13Jan.06	*Depôt, R. Mar., Deal*
Bailey, C. W. A.	1Jan.97	*Depôt, R. Mar., Deal*	Rowe, W. S.	17Jan.06	*Portsmouth*
Pickford, C. J.	17Dec.97	*Chatham.*			
a Watson, G.	13June99	*Eastney.*			

REGIMENTAL.

Serjeant Majors.

House, J. J.	16July96	*Depôt, R. Mar., Deal*	Hill, C.	31Aug.01	*Chatham.*
a Squires, J.	8Nov.97	*Eastney.*	Medlon, F.	19Nov.01	*Chatham.*
a Jones, W. H.	1Apr.98	*Eastney.*	Battin, J.	18June03	*Portsmouth.*
Jolley, T.	23July98	*Plymouth.*	Hammond, J.	23Dec.03	*Plymouth.*
Waste, R.	1Apr.99	*Chatham.*	Richards, J. F.	25Feb.04	*Plymouth.*
Luff, E.	14June99	*Malta*	Cheetham, J.	11Aug.04	*Depôt, R. Mar., Deal.*
Sullivan, E. J.	5July99	*Portsmouth.*	Ellison, J. F.	16Sept.06	*Portsmouth.*
a Presley, J. P.	18May00	*Eastney.*			
a Foley, D. J.	17Oct.00	*Eastney.*			

Bandmasters—Royal Marine Divisions.

a Green, B. S.	11Feb.97 1July01	*Eastney.*	Winterbottom, F. Nicholson, J. S.	28Apr.90 1Apr.00	*Plymouth.* *Depôt, R. Mar., Deal*

Bandmasters—Royal Marines (For Royal Naval Bands).

Stretton, E. C. (*Musical Director, R.N. Sch. of Music*)	20June03 5Jan.00	*Eastney.*	Chesterman, C.	19Oct.04	*Eastney.*
			Windram, W. C.	16Mar.05	*Eastney.*
			Welsh, J. G.	16Mar.05	*Plymouth.*
Lidiard, H.	23July03	*Eastney.*	McKay, W. F.	29Mar.05	*Portsmouth.*
Dowell, E.	9Aug.04	*Eastney.*	Betteridge, W.	7Apr.05	*Plymouth.*
Schofield, E.	10Aug.04	*Chatham.*	Moffatt, A.	26Jan.07	*Portsmouth.*

Superintending Clerks.

Hill, F. J.	16Dec.97	*Plymouth.*	Braybrooke, C. W.	7May02	*Depôt, R. Mar., Deal*
Morris, M.	21May99	*Portsmouth.*	Chapman, F. H. H.	20May03	*Portsmouth.*
McRae, A.	14June99	*Depôt, R. Mar., Deal.*	Waters, F.	1June03	*Chatham.*
Lowther, S.	2June00	*Chatham.*	Acock, W.	28Sept.03	*Plymouth.*
a Gibson, A.	13Nov.01	*Eastney.*	a Cattell, R. H.	1Dec.05	*Eastney.*

Digitized by Google

CANDIDATES FOR COMMISSIONS IN THE REGULAR ARMY.

"LEAVING CERTIFICATES."

Bodies whose "Leaving Certificate" for Army purposes is accepted. See paragraph 10, Regulations respecting Admission to the Royal Military Academy and Royal Military College respectively, also paragraph 8, Regulations under which Commissions may be obtained by Officers of the Militia and Imperial Yeomanry.

For Schools in Scotland.

(1) The Scotch Education Department.

For Schools in Wales.

(2) The Central Welsh Board for intermediate education.

For Schools in England and Ireland.

(3) Oxford and Cambridge Schools Examination Board.
(4) The University of London.
(5) The University of Birmingham.
(6) The Oxford Local Examination Delegacy.
(7) The Cambridge Local Examination Syndicate.

Schools Inspected and Approved for the grant of "Leaving Certificates" to their pupils. See paragraph 9, Regulations respecting admission to the Royal Military Academy and Royal Military College respectively, also paragraph 7, Regulations under which Commissions may be obtained by Officers of the Militia and Imperial Yeomanry.

Name of School.	Body granting Leaving Certificate.
Army School, Stratford-on-Avon ...	Oxford and Cambridge Schools Examination Board.
Beaumont College, Old Windsor ...	Ditto.
Bedales School, Petersfield	Cambridge Local Examination Syndicate.
Bedford Grammar School	Oxford and Cambridge Schools Examination Board.
Berkhamsted School, Herts.	University of London.
Charterhouse School, Godalming ...	Oxford and Cambridge Schools Examination Board.
Cheltenham College	University of Birmingham.
Clifton College, Bristol	Oxford and Cambridge Schools Examination Board.
Dollar Institution, Dollar, N.B.... ...	Scotch Education Department.
Dover College	Oxford and Cambridge Schools Examination Board.
Downside School, Bath	Ditto.
Dulwich College	Ditto.
Eastbourne College...	Ditto.
Eastman's College, Northwood Park, near Winchester	Ditto.
Edinburgh Academy	Scotch Education Department.
Edinburgh, George Watson's Boys' College	Ditto.
Elizabeth College, Guernsey	Oxford and Cambridge Schools Examination Board.
Eltham College, Kent	Ditto.
Epsom College	Ditto.
Eton College	Ditto.
Exeter Grammar School	Ditto.
Felsted School, Essex	Ditto.
Fettes College, Edinburgh	Scotch Education Department.
Forest School, Walthamstow	Oxford and Cambridge Schools Examination Board.
"Fosters" School, Stubbington, Hants.	Ditto.
Giggleswick School, Settle, Yorks. ...	Ditto.
Glasgow High School	Scotch Education Department.
Haileybury College, Hertford	Oxford and Cambridge Schools Examination Board.
Harrow School	University of London

Digitized by Google

Candidates for Commissions in the Regular Army.

Schools Inspected and Approved for the Grant of "Leaving Certificates"—contd.

Name of School.	Body granting Leaving Certificate.
Heidelberg College, Germany	University of London.
Kelly College, Tavistock	Oxford Local Examinations Delegacy.
Kelso High School	Scotch Education Department.
King's College School, Wimbledon ...	University of London.
King's School, Canterbury	Oxford and Cambridge Schools Examination Board.
King's School, Chester	Cambridge Local Examination Syndicate.
King William's College, Isle of Man ...	Oxford and Cambridge Schools Examination Board.
Maidstone Grammar School	Cambridge Local Examination Syndicate.
Malvern College	Oxford and Cambridge Schools Examination Board.
Marlborough College	University of Birmingham.
Merchiston Castle School, Edinburgh...	Scotch Education Department.
Monmouth Grammar School	Cambridge Local Examination Syndicate.
North Eastern County School, Bernard Castle	Ditto.
Oratory School, Edgbaston, Birmingham	Oxford and Cambridge Schools Examination Board.
Oundle School, Northampton	Ditto.
Plymouth and Mannamead College ...	Ditto.
Queen Elizabeth's Grammar School, Crediton	Cambridge Local Examination Syndicate.
Reading School	Oxford and Cambridge Schools Examination Board.
Repton School, Burton-on-Trent ...	Ditto.
Rossall School, Fleetwood, Lancs. ...	Ditto.
Royse's School, Abingdon	Cambridge Local Examination Syndicate.
St. Edmunds, Canterbury	Oxford and Cambridge Schools Examination Board.
St. Helen's College, Southsea	Cambridge Local Examination Syndicate.
St. John's School, Leatherhead ...	Oxford and Cambridge Schools Examination Board.
St. Peter's College, Radley, Abingdon...	Ditto.
Sherborne School	Ditto.
South Eastern College, Ramsgate ...	Ditto.
Trent College, Long Eaton, Derbyshire	Ditto.
United Services College, Windsor ...	Oxford Local Examinations Delegacy.
Wellington College, Berks	Oxford and Cambridge Schools Examination Board.
Winchester College	Ditto.

Digitized by Google

PROMOTIONS, APPOINTMENTS, &c., *since last publication.*

War Office, 30th April, 1907.

ARMY.

Princess Louise's (Argyll and Sutherland Highlanders).

Maj.-Gen. J. E. Boyes, *C.B.*, to be Col., vice Maj.-Gen. & Hon. Lt.-Gen. J. Sprot, dec. (Gaz. 26 Apr.) .. 20 Mar. 1907

The Rifle Brigade (The Prince Consort's Own).

Maj. Gen. A. F. Warren, *C.B.*, to be Col.-Comdt., vice Gen. *Lord* A. G. Russell, *G.C.B.*, dec. (Gaz. 12 Apr.) .. 11 Jan.

COMMANDS AND STAFF.

Capt. & Bt. Maj. W. E. Edwards, R. Art., from a Staff Capt., to be a Dep.-Asst.-Dir. at Hd.-Qrs. (Gaz. 2 Apr.) .. 1 Apr.

Capt. M. H. E. Welch, R. Ir. Regt., from a Staff Capt. at Hd.-Qrs., to be a Staff Off. for Defences, vice Maj. A. E. Haig, K. O. Sco. Bord., whose tenure of that appt. has expired. (Gaz. 2 Apr.) .. do.

Capt. A. H. S. Hart Synnot, *D.S.O.*, E. Surr. R., to be a General Staff Off., 2 grade, vice Maj. A. A. Chichester, *D.S.O.*, Dorset R., whose tenure has expired. (Gaz. 5 Apr.) .. 20 Mar.

Col. S. H. Winter, to be Asst.-Dir. of Supplies at Woolwich Dockyard, vice Col. A. W. Collard, whose tenure of that appt. has expired. (Gaz. 9 Apr.) .. 2 Apr.

Capt. & Bt. Maj. C. M. Dobell, *D.S.O.*, R. W. Fus., to be a General Staff Off., 3 grade, vice Maj. C. Coffin, R. Eng., who has res. the appt. of Staff Capt. (Gaz. 9 Apr.) .. 1 Apr.

Maj.-Gen. T. Perrott, *C.B.*, from Comdr. Coast Defences, Scotland, to command the Troops in the Straits Settlements, vice Maj.-Gen. I. R. Jones, *C.V.O., C.B.*, who has res. that appt. (Gaz. 12 Apr.) .. 15 Feb.

Lt.-Col. & Bt. Col. H. D. Fanshawe, from 2 D.G. (Queen's Bays), to be a Brig.-Gen. to command a Cav. Brig., and to be substantive Col., with the temp. rank of Brig.-Gen. while so employed, vice Col. (*temp. Brig.-Gen.*) *Hon.* J. H. G. Byng, *C.B., M.V.O.*, transferred to the command of 1 Cav. Brig. (Gaz. 12 Apr.) .. 1 Apr.

Col. W. E. L. Balfour, from h.p., to be a Col. in charge of Records. (Gaz. 12 Apr.) .. do.

Lt.-Col. & Bt. Col. A. C. Becher, ret. pay, Res. of Offs., to command a Vol. Inf. Brig. (Gaz. 12 Apr.) .. 30 Mar.

Maj. D. W. Churcher, Princess Victoria's (R. Ir. Fus.), from a Brig. Maj., to be a General Staff Off., 2 Grade, vice Maj. W. S. Bannatyne, King's (L'pool R.), whose tenure has expired. (Gaz. 12 Apr.) .. 11 Apr.

Capt. C. Bonham-Carter, R. War. R., to be a Brig Maj., vice Maj. D. W. Churcher, Princess Victoria's (R. Ir. Fus.) (Gaz. 12 Apr.) .. 5 Apr.

Capt. T. E. Clarke, R. Innis. Fus., from a Staff Capt., to be a Dep.-Asst.-Adjt. & Qr.-Mr. Gen., vice Capt. L. J. Lipsett, R. Ir. Regt., who has vacated that appt. (Gaz. 12 Apr.) .. 1 Mar.

Capt. M. L. Pears, Res. of Offs., to be Brig. Maj. of a Vol. Inf. Brig. (Gaz. 12 Apr.) .. 6 Apr.

Lt. H. M. Holland, R. Art., to be A.D.C. to Maj.-Gen. T. Perrott, *C.B.* Comdg. the Troops in the Straits Settlements. (Gaz. 12 Apr.) .. 20 Feb.

Col. E. R. Courtenay, *C.B.*, from h.p., to be an Off. in Charge of Records (also Staff Off. for Impl. Yeo.), vice Col. W. H. M. Lowe, *C.B.*, whose tenure of that appt. has expired. (Gaz. 16 Apr.) .. 18 Mar.

Maj. R. C. B. Throckmorton, ret. pay (Res. of Offs.), to be Brig. Maj. of a Vol. Inf. Brig. (Gaz. 16 Apr.) .. 2 Apr.

Capt. & Bt. Maj. G. V. Hordern, K. R. Rif. C., to be a Staff Capt. at Hd.-Qrs., vice Capt. M. H. E. Welsh, R. Ir. Regt., appd. a Staff Off. for Defences. (Gaz. 16 Apr.) .. do.

The under-mentioned Offs. of R. Eng., to be *Staff Capts.* at Hd.-Qrs. (Gaz. 16 Apr.) Dated 1 Apr., 1907:—

Capt. & Bt. Maj. *Sir* A. Bannerman, *Bt.*, vice Capt. H. S. Rogers, R. Eng., whose tenure of that appt. has expired.

Capt. E. O. Henrici, vice Bt. Maj. A. J. Craven, R. Eng., whose tenure of that appt. has expired.

Digitized by Google

COMMANDS AND STAFF—*contd.*

The under-mentioned appts. are made in India. (Gaz. 19 Apr.):—

Maj.-Gen. L. Dening, *C.B., D.S.O.*, Ind. Army, to be a Divisional Comdr., vice Maj.-Gen. *Sir* G. T. Pretyman, *K.C.M.G., C.B.*, vacated .. .. 7 Feb. 1907
Col. G. C. Kitson, *C.V.O., C.M.G.*, to be a Brig. Comdr., and to be temp. Brig.-Gen. while so employed, vice Maj.-Gen. L. Dening, *C.B., D.S.O.* .. .. 10 Feb.
Col. J. H. Poett, *C.B.*, to be a Dep.-Adjt.-Gen., and to be temp. Brig.-Gen. while so employed, vice Col. W. B. Capper, vacated .. .. 19 Dec. 1906

Col. A. R. Pemberton, from h.p., to be Dep.-Judge-Advocate, vice Col. J. L. C. St. Clair, *C.B., C.M.G.*, whose tenure of that appt. has expired. (Gaz. 19 Apr.) .. .. 1 Apr. 1907

The following notification is substituted for that which appeared in the Gazette of 2 Apr., 1907. (Gaz. 19 Apr.):—

Capt. M. H. E. Welch, R. Ir. Regt., from a Staff Capt. at Hd.-Qrs., to be a General Staff Off., 2 Grade, vice Maj. A. E. Haig, K. O. Sco. Bord., whose tenure of that appt. has expired .. .. 1 Apr.

Lt. A. I. Drysdale, R. Art., to be A.D.C. to *Sir* C. Boyle, *K.C.M.G.*, Gov. & C.-in-Cf., Mauritius, vice Lt. A. G. L'E. Le Gallais, North'd Fus., who has res. that appt. (Gaz. 19 Apr.) .. .. 1 Dec. 1906
Lt. F. A. U. Pickering, 2 D.G. (Royal Scots Greys), to be A.D.C. (extra) to *Earl* Grey, *G.C.M.G.*, Gov.-Gen. & C.-in-Cf. of the Dominion of Canada. (Gaz. 19 Apr.) .. .. 1 Mar. 1907
Col. G. V. Kemball, *C.B., D.S.O.*, from h.p., to be an Asst. Qr.-Mr.-Gen., vice Col. F. F. Johnson, *C.B.*, whose tenure has expired (Gaz 26 Apr.) .. .. 1 Apr.
Col. G. W. H Pain, *C.B.*, from h.p., to be a Col. in charge of Records, vice Col. C. G. C. Money, *C.B.*, whose tenure has expired. (Gaz. 26 Apr.) .. .. 21 Apr.
Maj. C. F. Close, *C.M.G.*, R. Eng., from a Dep.-Asst. Qr.-Mr.-Gen., to be a General Staff Off., 1 grade, at Hd.-Qrs. (Gaz. 26 Apr.) .. .. 1 Apr.

STAFF IN INDIA.

The following appts. have been made to the Staff in India. (Gaz. 23 Apr.):—

Army Head-Quarters Staff.

To be *Asst.-Adjt.-Gen., R. Eng.*:—

Maj. & Bt. Lt.-Col. H. C. Nanton, R.E. .. .. 1 Feb.

To be *Staff Capt.*:—

Capt. S. F. Muspratt, 12 Cav. .. .. 18 June 1906

Brigade Staff.

To be *Brig.-Maj.*:—

Capt. A. W. Peck, 22 Sam Browne's Cav. .. .. 19 Feb. 1907

ESTABLISHMENTS.

Schools.

Indian Staff College.

To be *Prof.* (Gaz. 23 Apr.):—

Maj. A. C. M. Waterfield, *M.V.O.*, 11 Lrs., vice Lt.-Col. O. B. S. F. Shore .. .. .. 14 Dec. 190

School of Gunnery.

Capt. J. T. Dreyer, R. Art., to be an Inst. in Gunn. (1 Cl.), vice Capt. H. C. Moultrie, R. Art., whose tenure of that appt. has expired. (Gaz. 5 Apr.) .. .. 27 Mar. 1907

School of Musketry.

Lt.-Col. & Bt. Col. G. G. A. Egerton, *C.B.*, from Alexandra, Princess of Wales's Own (Yorks. R.), to be Comdt., and is granted the substantive rank of Col., vice Col. C. C. Monro, *C.B.*, whose tenure of that appt. has expired. (Gaz. 5 Apr.) .. .. 28 Mar.

Royal Military College.

Lt. G. A. M. Docker, R. Fus. (City of London R.), to be an Off. of a Co. of Gent. Cadets, vice Lt. A. A. S. Younger, R. Art., who has res. that appt. (Gaz. 26 Apr.) .. .. 16 Apr.

Digitized by Google

ESTABLISHMENTS—*contd.*

MISCELLANEOUS.

Ordnance Factories.

Capt. H. Coningham, R. Art., from an Asst.-Insp., Inspection Staff, to be 3 Mil. Asst. to the Chf. Supt. (Gaz. 12 Apr.) 7Mar.1907
Capt. S. C. Halse, R. Art., to be Asst. Supt., Royal Gunpowder Factory, vice Capt. W. H. W. Hope, R. Art., whose tenure of that appt. has expired. (Gaz. 12 Apr.) .. .. .. 1Apr.
Capt. R. E. Haynes, R. Art., to be Asst. Supt., Royal Carriage Dept., vice Capt. C. R. B. Owen, R. Art., whose tenure of that appt. has expired. (Gaz. 12 Apr.) .. .. 3Apr.
Maj. C. P. Martel, R. Art., to be 1 Mil. Asst. to the Chf. Supt., vice Maj. L. R. Kenyon, R. Art., appd. Sec. to the Ord. Committee. (Gaz. 16 Apr.) .. .. 8Apr.

Inspection and Experimental Staff.

Maj. E. S. Cooper, R. Art., from an Asst. Insp., to be an Insp., vice Capt. A. H. Thorp, R. Art., whose tenure of that appt. has expired. (Gaz. 2 Apr.).. .. .. 1Apr.

Ordnance Committee.

Maj. L. R. Kenyon, R. Art., from 1 Mil. Assistant to the Chf. Supt. of Ord. Factories, to be Sec., vice Bt. Col. S. B. Von Donop, R. Art., whose tenure of that appt. has expired. (Gaz. 5 Apr.) do.

Royal Hospital, Kilmainham.

Capt. & Bt. Maj. G. A. C. Webb, ret. pay (Res. of Off.), to be Comdt. & Sec. (Gaz. 23 Apr.) .. 7Dec.1906

HOUSEHOLD CAVALRY.

2nd Life Guards.

Lt. H. C. S. Ashton, Capt., vice A. R. Trotter, *M.V.O., D.S.O.*, prom. (Gaz. 5 Apr.) 19Feb.1907

CAVALRY OF THE LINE.

2nd Dragoon Guards (Queen's Bays).

Capt. F. F. Deakin, from Manch. R., Capt., in succession to Maj. E. W. L. Urquhart, who holds a Staff appt. (Gaz. 2 Apr.) .. .. 3Apr.

The under-mentioned Lts. to be *Capts.* to complete estab. (Gaz. 2 Apr.) Dated 3 Apr., 1907 :—

M. C. C. Pinching.
T. E. Hesketh.

A. K. H. O'Brien, vice T. E. Hesketh, seconded for service in A.O.D.

Maj. W. Kirk, Lt.-Col., vice Bt. Col. H. D. Fanshawe, removed from the Regt. on appt. to command 2 Cav. Brig. (Gaz. 12 Apr.) .. .. 1Apr.

4th (Royal Irish) Dragoon Guards.

Capt. E. Rickards is seconded for service as an Adjt. of Impl. Yeo. (Gaz. 23 Apr.) .. .. 11Mar.

7th (Princess Royal's) Dragoon Guards.

Capt. E. H. Reeves res. his Comm. (Gaz. 5 Apr.) .. .. 6Apr.
Lt. M. E. Lindsay, Capt., vice E. H. Reeves, res. (Gaz. 16 Apr.) .. .. do.
2nd Lt. G. FitzR. C. Clarke, Lt., vice M. E. Lindsay, prom. (Gaz. 23 Apr.) .. .. .. do.

2nd Dragoons (Royal Scots Greys).

Lt. M. J. C. S. Johnstone res. his Comm. (Gaz. 2 Apr.) .. .. 3Apr.
Lt. *His Royal Highness Prince* Arthur F. P. A. *of* Connaught, *K.G., G.C.V.O.*, Personal A.D.C. to the King, from 7 (Queen's Own) Hrs., Capt., Supern. to Estab. (Gaz. 26 Apr.) .. .. 27Apr.

3rd (King's Own) Hussars.

2nd Lt. G. R. Turner is placed temp. on Half-pay List on account of ill-health. (Gaz. 26 Apr.) .. 14Apr.

4th (Queen's Own) Hussars.

2nd Lt. A. V. W. Stokes, Lt., vice T. W. Bragnell, seconded. (Gaz. 9 Apr.) .. .. .. 2Mar.

Digitized by Google

CAVALRY OF THE LINE—*contd.*

5th (Royal Irish) Lancers.

Lt. L. A. de Satgé de Thoren res. his Comm. (Gaz. 23 Apr.) .. .. 24 Apr. 1907

7th (Queen's Own) Hussars.

Capt. A. F. A. Imbert-Terry res. his Comm. (Gaz. 19 Apr.) .. .. 20 Apr.
Maj. W. Gibbs, Capt., vice A. F. A. Imbert-Terry, res. (Gaz. 26 Apr.) .. .. do.

10th (Prince of Wales's Own Royal) Hussars.

Capt. *Hon.* F. W. Stanley res. his Comm. (Gaz. 5 Apr.) .. .. 6 Apr.

14th (King's) Hussars.

Supern. Capt. H. J. Tilney, Capt., in succession to Maj. F. R. Lawrence, *D.S.O.*, who holds a Staff appt. (Gaz. 2 Apr.) .. .. 1 Apr.

19th (Alexandra, Princess of Wales's Own) Hussars.

Capt. A. W. Parsons is seconded for service as an Adjt. of Impl. Yeo. (Gaz. 5 Apr.) .. .. 20 Feb.
2nd Lt. G. Bonham-Carter, Lt., vice O. T. D. Osmond-Williams, placed on temp. h.p. (Gaz. 5 Apr.) .. .. 9 Mar.

21st (Empress of India's) Lancers).

Maj. W. W. Cordeaux, ret. on ret. pay. (Gaz. 26 Apr.) .. .. 27 Apr.

ROYAL REGIMENT OF ARTILLERY.

Royal Horse and Royal Field Artillery.

Lt.-Col. & Bt. Col. H. Montgomery-Campbell, on completion of 5 years' service as a Regtl. Lt.-Col., is placed on h.p. (Gaz. 2 Apr.) .. .. 1 Apr.
Maj. & Bt. Lt.-Col. P. H. Slee, Lt.-Col., vice Bt. Col. H. Montgomery-Campbell. (Gaz. 2 Apr.) .. do.
Maj. W. M. Crockett ret. on ret. pay. (Gaz. 2 Apr.) .. .. 3 Apr.

The under-mentioned Capts. to be *Majs.* (Gaz. 2 Apr.):—

H. E. T. Kelly, vice G. M. Yunge-Bateman, ret. .. .. 23 Mar.
R. D. Wylde, vice P. H. Slee, prom. .. .. 1 Apr.
E. H. Willis, vice W. M. Crockett .. .. 3 Apr.

The under-mentioned Lts. res. their Comms. (Gaz. 2 Apr.) Dated 3 Apr., 1907:—

A. G. Piddington. | W. F. P. Groves.

Lt. K. G. Bittleston is seconded for service as a Remount Off. (Gaz. 2 Apr.) .. .. .. 13 Mar.
Supern. Lt. E. K. Bradbury, Lt., vice J. de V. Bowles, appd. Adjt. (Gaz. 2 Apr.) .. .. 5 Mar.
Rdg.-Mr. & Hon. Lt. E. Rock is placed on ret. pay. (Gaz. 5 Apr.) .. .. 6 Apr.
Capt. J. G. Dennistoun is seconded for service on the Staff. (Gaz. 9 Apr.) .. .. .. 19 Mar.
Rdg.-Mr. & Hon. Lt. D. Aherne is granted the hon. rank of Capt. (Gaz. 9 Apr.) .. .. .. 10 Apr.
Supern. Capt. H. W. Paxton, Capt., vice H. E. T. Kelly, prom. (Gaz. 19 Apr.) .. .. .. 23 Mar.
Supern. Lt. F. H. Marshall, Lt., vice A. G. Piddington, res. (Gaz. 23 Apr.) .. .. .. 12 Apr.
Supern. Capt. L. H. D. Broughton, Capt., vice *Hon.* O. H. Stanley. (Gaz. 26 Apr.) .. .. 7 Apr.
Capt. *Hon.* O. H. Stanley, Adjt., vice L. H. D. Broughton, whose tenure has expired. (Gaz. 26 Apr.) .. .. do.

Royal Garrison Artillery.

Capt. H. C. Hall, Adjt. & Inst. in Gunn., vice Capt. R. F. Lock, whose tenure of that appt. has expired. (Gaz. 2 Apr.) .. .. 10 Mar.
Qr.-Mr. & Hon. Lt. R. J. Woods is granted the hon. rank of Capt. (Gaz. 2 Apr.) .. .. .. 13 Mar.
Capt. E. McM. Seddon, Maj., vice N. G. Barron, seconded. (Gaz. 9 Apr.) .. .. .. 10 Feb.

The under mentioned Supern. Capts. to be *Capts.* (Gaz. 9 Apr.):—

H. T. Cunningham, vice A. C. Boyd, seconded .. .. 27 Feb.
A. W. Grepe, vice H. C. Hall, appd. Adjt. and Inst. in Gunn. .. .. 10 Mar.

Capt. F. C. Poole, *D.S.O.*, is seconded for service as an Adjt. of Mila. Art. (Gaz. 9 Apr.) .. 14 Mar.
Lt. H. M. Holland is seconded for service on the Staff. (Gaz. 12 Apr.) .. .. 20 Feb.

The under-mentioned Offs. are seconded for service on the Staff. (Gaz. 19 Apr.):—

Capt. J. T. Dreyer .. .. 27 Mar.
Lt. A. I. Drysdale .. .. 1 Dec. 1906

Digitized by Google

Royal Garrison Artillery—*contd.*

Lt. D. W. A. Hankey res. his Comm. (Gaz. 19 Apr.) .. .. 20 Apr. 1907
Supern. Lt. A. N. Woods, Lt., vice W. L. B. Chapman, transferred to the Ind. Army. (Gaz. 19 Apr.) .. .. 26 Mar.

The under-mentioned Capts. are seconded for service in the Ord. Factories. (Gaz. 23 Apr.):—
S. C. Halse .. .. 1 Apr.
K. E. Haynes .. .. 3 Apr.

Maj. C. P. Martel is seconded for service in the Ord. Factories. (Gaz. 26 Apr.) .. .. .. 8 Apr.
Supern. Maj. J. M. Burt, Maj., vice C. P. Martel. (Gaz. 26 Apr.) .. .. do.
Supern. Capt. H. W. M. Harington, Capt., vice H. G. Brett, appd. to the Sierra Leone Co. (Gaz. 29 Apr.) .. .. 16 Mar.
Lt. G. T. Ford, Capt., vice F. C. Poole, *D.S.O.*, seconded. (Gaz. 26 Apr.) .. .. 14 Mar.

CORPS OF ROYAL ENGINEERS.

Capt. B. A. G. Shelley, Maj., vice G. M. Harper, *D.S.O.*, prom. Lt.-Col., h.p. (Gaz. 2 Apr.) .. 16 Feb.

The under-mentioned *Lts.* to be *Capts.* under the provisions of Art. 30, Rl. Wt., 19 Mar., 1906. (Gaz. 5 Apr.) Dated 23 Mar., 1907 :—

E. K. Molesworth.	G. S. C. Cooke.
H. L. Mackworth, *D.S.O.*	A. H. Bell.

The under-mentioned 2nd Lts. to be *Lts.* (Gaz. 5 Apr.) Dated 23 Mar., 1907 :—

C. E. Stoehr, vice E. K. Molesworth.	M. E. Morgan, vice G. S. C. Cooke.
J. C. Wickham, vice H. L. Mackworth, *D.S.O.*	A. A. Chase, vice A. H. Bell.

Lt. G. L. Jameson res. his Comm. (Gaz. 9 Apr.) .. .. 10 Apr.
Qr. Mr. & Hon. Capt. B. H. Thompson is placed on ret. pay. (Gaz. 16 Apr.) .. .. .. 11 Apr.
Foreman of Works Sergt.-Maj. Alfred John Parslow, Qr.-Mr. with the hon. rank of Lt., vice Hon. Capt. B. H. Thompson. (Gaz. 16 Apr.) .. .. 17 Apr.
Lt. P. S. Greig, from temp. h.p., Lt., with precedence next below Lt. F. R. Holt-White. (Gaz. 26 Apr.) .. .. 14 Apr.

Coast Battalion.

Maj. J. Martin is placed on ret. (Gaz. 19 Apr.) .. .. 15 Apr.

FOOT GUARDS.

Grenadier Guards.

Lt. *Hon.* M. B. Parker, Capt., vice A. E. Maxwell, res. (Gaz. 5 Apr.) .. .. 27 Mar.

The under-mentioned 2nd Lts. to be *Lts.* (Gaz. 23 Apr.) :—
E. O. Stewart, vice *Hon.* M. B. Parker, prom. .. .. 27 Mar.
J. S. S. P. V., *Visct.* Gort, vice L. M. Gregson, appd. Adjt. Guards Depôt .. .. .. 1 Apr.

Capt. A. St. L. Glyn, ret. on ret. pay. (Gaz. 26 Apr.) .. .. 27 Apr.

Coldstream Guards.

Lt. C. J. Murray is seconded for service on the Staff. (Gaz. 5 Apr.) .. .. 16 Mar.
Lt. A. G. E. Egerton, Capt., vice N. R. Wilkinson, ret. (Gaz. 5 Apr.) .. .. 23 Mar.

Scots Guards.

Lt. N. A. Orr-Ewing is seconded for service with the Egyptian Army. (Gaz. 23 Apr.) .. .. 5 Feb.

Irish Guards.

2nd Lt. (on prob.) N. E. J. Bourke res. his Comm. (Gaz. 5 Apr.) .. .. 6 Apr.

Guards' Depôt.

Lt. L. M. Gregson, G. Gds., Adjt., vice Lt. A. G. Tritton, C. Gds., who has res. that appt. (Gaz. 2 Apr.) .. .. 1 Apr.

Digitized by Google

TERRITORIAL REGIMENTS.

The Queen's (Royal West Surrey Regiment).

2nd Lt. W. B. Haddon-Smith, Lt., vice W. H. Alleyne, prom. (Gaz. 2 Apr.) 22Jan.1907

The Buffs (East Kent Regiment).

2nd Lt. H. A. Thewles, Lt., on augment. (Gaz. 9 Apr.) .. .. 1Mar.

The King's Own (Royal Lancaster Regiment).

Lt. R. M. Luckock, Capt., vice R. G. Parker, seconded. (Gaz. 5 Apr.) .. .. 28Jan.
2nd Lt. T. J. Uzielli, Lt., vice R. M. Luckock, prom. (Gaz. 16 Apr.) .. .. do.

The Royal Warwickshire Regiment.

2nd Lt. T. K. Jackson, Lt. vice L. de V. FitsGerald, prom. (Gaz. 2 Apr.) .. .. .. 23Feb.
Capt. A. G. L. Pepys is seconded for service as an Adjt. of Vols. (Gaz. 5 Apr.) .. .. .. 27Feb.

The Royal Fusiliers (City of London Regiment).

2nd Lt. F. W. Coventry res. his Comm. (Gaz. 26 Apr.) .. .. 27Apr.

The King's (Liverpool Regiment).

Supern. Lt. F. E. Feneran, Lt., vice E. L. E. Paine, seconded. (Gaz. 9 Apr.) .. .. .. 6Apr.

The Norfolk Regiment.

Capt. C. H. Renwick ret. on ret. pay. (Gaz. 23 Apr.) .. .. 24Apr.
Supern. Capt. E. H. D. Stracey, Capt., vice C. H. Renwick. (Gaz. 23 Apr.) .. .. .. do.

The Devonshire Regimen

Capt. V. A. Nye, from the Half-Pay List, Capt., in succession to Maj. H. S. L. Ravenshaw, who holds a Staff appt., and is seconded whilst employed with the Macedonian Gendarmerie. (Gaz. 2 Apr.) .. .. 3Apr.
Lt. J. F. A. Kane, Capt., vice V. A. Nye, seconded. (Gaz. 19 Apr.) .. .. do.

The Prince of Wales's Own (West Yorkshire Regiment).

Lt. H. L. Roache, from h.p., Lt. Supern. to Estab., with precedence next below F. R. Barff. (Gaz. 23 Apr.) .. .. do.
Lt. C. G. M. Slade ret. on ret. pay to serve in the Mila., under the provisions of Art. 509, Rl. Wt. 19 Mar., 1906. (Gaz. 23 Apr.) .. .. 24Apr.
Supern. Lt. H. L. Roache, Lt., vice C. G. M. Slade, ret. (Gaz. 26 Apr.) .. .. do.

The East Yorkshire Regiment.

Lt. W. H. Wilberforce res. his Comm. (Gaz. 2 Apr.) .. .. 3Apr.
Supern. Lt. C. M. Smith, Lt., vice W. H. Wilberforce, res. (Gaz. 5 Apr.) .. .. do.
Lt. C. M. Smith res. his Comm. (Gaz. 19 Apr.) .. .. 20Apr.
2nd Lt. K. A. Plimpton, Lt., vice C. M. Smith, res. (Gaz. 26 Apr.) .. .. do.

The Bedfordshire Regiment.

Capt. R. P. Stares is seconded for service on the Staff. (Gaz. 2 Apr.) .. .. 13Jan.
Lt. H. W. Milne reverts to the rank of 2nd Lt., at his own request, in view to transfer to the Ind. Army. (Gaz. 16 Apr.) 40ct.1905

The Leicestershire Regiment.

Lt. Martin George Byard Copeman, from 3 Bn., 2nd Lt., in succession to Lt. C. S. Davies, seconded. (Gaz. 5 Apr.) 6Apr.1907
Capt. T. N. Puckle is seconded for service under the Colonial Office. (Gaz. 16 Apr.) .. .. 23Mar.
Lt H. A. Hildebrand reverts to the rank of 2nd Lt., at his own request, in view to transfer to the Ind. Army. (Gaz. 16 Apr.) 29Apr.1904

Digitized by Google

Territorial Regiments—*contd.*

Alexandra, Princess of Wales's Own (Yorkshire Regiment).

Maj. E. M. Esson, Lt.-Col., vice Bt. Col. G. G. A. Egerton, *C.B.*, removed from the Regt. on appt. as Comdt., Sch. of Musk. (Gaz. 5 Apr.) .. .. 28 Mar. 1904
Capt. & Bt. Maj. M. H. Tomlin, Maj., vice E. M. Esson. (Gaz. 5 Apr.) .. .. do.

The under-mentioned 2nd Lts. to be *Lts.* (Gaz. 26 Apr.) Dated 27 Apr., 1907 :—
B. T. Burbury, from R. War. R., vice L. Peel, appd. Adjt.
C. N. Jervelund, vice H. V. Bastow, seconded.

The Lancashire Fusiliers.

Lt. H. Backhouse is seconded for service under the Colonial Office. (Gaz. 16 Apr.) .. .. 23 Mar.
2nd Lt. H. Kidd, Lt., vice H. Backhouse, seconded. (Gaz. 19 Apr.) .. .. .. do.
Maj. R. G. Kennedy, ret. on ret. pay. (Gaz. 26 Apr.) .. .. 27 Apr.

The Royal Scots Fusiliers.

Capt. T. A. Rose, *D.S.O.*, is seconded for service under the Colonial Office. (Gaz. 2 Apr.) .. 9 Mar.
Supern. Capt. A. H. Leggett, *D.S.O.*, Capt., vice T. A. Rose, *D.S.O.* (Gaz. 2 Apr.) .. .. do.

The Cheshire Regiment.

2nd Lt. G. L. F. Houstoun, from Princess Louise's (Arg. & Suth'd Highrs.), 2nd Lt., in succession to Lt. J. L. Shore, prom. (Gaz. 9 Apr.) .. .. 10 Apr.

The Royal Welsh Fusiliers.

Capt. & Bt. Maj. C. M. Dobell, *D.S.O.*, is seconded for service on the Staff. (Gaz. 26 Apr.) .. 1 Apr.

The South Wales Borderers.

Lt. G. B. C. Ward is seconded for service as an Adjt. of Vols. (Gaz. 5 Apr.) .. .. .. 2 Mar.
2nd Lt. D. G. Johnson, Lt., vice G. B. C. Ward, seconded. (Gaz. 9 Apr.) .. .. .. do.
Lt. G. B. C. Ward, Adjt. of Vols., to be Capt., under the provisions of Art. 28A, Rl. Wt. for Pay and Promotion. (Gaz. 9 Apr.) .. .. do.
2nd Lt. Mervyn Taylor Johnson, from 3 Bn. Duke of Edinburgh's (Wilts R.), 2nd Lt., in succession to Lt. G. B. C. Ward, seconded. (Gaz. 23 Apr.) .. .. 24 Apr.
Capt. F. G. C. M. Morgan ret. on ret. pay. (Gaz. 26 Apr.) .. .. 27 Apr.
Supern. Capt. C. W. Pearless, Capt., vice F. G. C. M. Morgan. (Gaz. 26 Apr.) .. .. .. do.

The Cameronians (Scottish Rifles).

Lt.-Col. & Bt. Col. R. B. Fell, on completion of his period of service in command of a Bn., is placed on h.p. (Gaz. 2 Apr.) .. .. 3 Apr.
Maj. A. V. Usher, Lt.-Col., vice Bt. Col. R. B. Fell. (Gaz. 2 Apr.) .. .. .. do.
Capt. & Bt. Maj. G. T. C. Carter-Campbell, Maj., vice A. V. Usher. (Gaz. 2 Apr.) .. .. do.

The Worcestershire Regiment.

Lt. J. F. Badham, Adjt., vice Capt. A. S. Nesbitt, whose tenure of that appt. has expired. (Gaz. 5 Apr.) .. .. 4 Apr.

The East Surrey Regiment.

The under-mentioned Lts. revert to the rank of 2nd Lts., at their own request, in view to transfer to the Ind. Army, viz. (Gaz. 16 Apr.) :—
G. Gould .. .. 8 Aug. 1903
H. S. Cardew .. .. 10 Jan. 1906

Capt. A. H. S. Hart-Synnot, *D.S.O.*, is seconded for service on the Staff. (Gaz. 23 Apr.) .. .. 20 Mar.

The Duke of Cornwall's Light Infantry.

Lt. B. E. W. Childs, Adjt., vice Capt. A. P. Williams Freeman, whose tenure of that appt. has expired. (Gaz. 16 Apr.) .. .. 11 Apr.

Digitized by Google

TERRITORIAL REGIMENTS.

The Queen's (Royal West Surrey Regiment).

2nd Lt. W. B. Haddon-Smith, Lt., vice W. H. Alleyne, prom. (Gaz. 2 Apr.) 22Jan.1907

The Buffs (East Kent Regiment).

2nd Lt. H. A. Thewles, Lt., on augment. (Gaz. 9 Apr.) .. .. 1Mar.

The King's Own (Royal Lancaster Regiment).

Lt. R. M. Luckock, Capt., vice R. G. Parker, seconded. (Gaz. 5 Apr.) .. .. 29Jan.
2nd Lt. T. J. Uzielli, Lt., vice R. M. Luckock, prom. (Gaz. 16 Apr.) .. .. do.

The Royal Warwickshire Regiment.

2nd Lt. T. K. Jackson, Lt. vice L. de V. FitzGerald, prom. (Gaz. 2 Apr.) .. .. .. 23Feb.
Capt. A. G. L. Pepys is seconded for service as an Adjt. of Vols. (Gaz. 5 Apr.) .. .. .. 27Feb.

The Royal Fusiliers (City of London Regiment).

2nd Lt. F. W. Coventry res. his Comm. (Gaz. 26 Apr.) .. .. 27Apr.

The King's (Liverpool Regiment).

Supern. Lt. F. E. Feneran, Lt., vice E. L. E. Paine, seconded. (Gaz. 9 Apr.) .. .. .. 6Apr.

The Norfolk Regiment.

Capt. C. H. Renwick ret. on ret. pay. (Gaz. 23 Apr.) .. .. 24Apr.
Supern. Capt. E. H. D. Stracey, Capt., vice C. H. Renwick. (Gaz. 23 Apr.) .. .. .. do.

The Devonshire Regimen

Capt. V. A. Nye, from the Half-Pay List, Capt., in succession to Maj. H. S. L. Ravenshaw, who holds a Staff appt., and is seconded whilst employed with the Macedonian Gendarmerie. (Gaz. 2 Apr.) .. .. 3Apr.
Lt. J. F. A. Kane, Capt., vice V. A. Nye, seconded. (Gaz. 19 Apr.) .. .. do.

The Prince of Wales's Own (West Yorkshire Regiment).

Lt. H. L. Roache, from h.p., Lt. Supern. to Estab., with precedence next below F. R. Barff. (Gaz. 23 Apr.) .. .. do.
Lt. C. G. M. Slade ret. on ret. pay to serve in the Mila., under the provisions of Art. 509, Rl. Wt. 19 Mar., 1906. (Gaz. 23 Apr.) .. .. 24Apr.
Supern. Lt. H. L. Roache, Lt., vice C. G. M. Slade, ret. (Gaz. 26 Apr.) .. .. do.

The East Yorkshire Regiment.

Lt. W. H. Wilberforce res. his Comm. (Gaz. 2 Apr.) .. .. 3Apr.
Supern. Lt. C. M. Smith, Lt., vice W. H. Wilberforce, res. (Gaz. 5 Apr.) .. .. .. do.
Lt. C. M. Smith res. his Comm. (Gaz. 19 Apr.) .. .. 20Apr.
2nd Lt. K. A. Plimpton, Lt., vice C. M. Smith, res. (Gaz. 26 Apr.) .. .. do.

The Bedfordshire Regiment.

Capt. R. P. Stares is seconded for service on the Staff. (Gaz. 2 Apr.) .. .. 13Jan.
Lt. H. W. Milne reverts to the rank of 2nd Lt., at his own request, in view to transfer to the Ind. Army. (Gaz. 16 Apr.) 4Oct.1905

The Leicestershire Regiment.

Lt. Martin George Byard Copeman, from 3 Bn., 2nd Lt., in succession to Lt. C. S. Davies, seconded. (Gaz. 5 Apr.) 6Apr.1907
Capt. T. N. Puckle is seconded for service under the Colonial Office. (Gaz. 16 Apr.) .. .. 23Mar.
Lt. H. A. Hildebrand reverts to the rank of 2nd Lt., at his own request, in view to transfer to the Ind. Army. (Gaz. 16 Apr.) 29Apr.1904

Digitized by Google

Territorial Regiments—contd.

Alexandra, Princess of Wales's Own (Yorkshire Regiment).

Maj. E. M. Esson, Lt.-Col., vice Bt. Col. G. G. A. Egerton, *C.B.*, removed from the Regt. on appt. as Comdt., Sch. of Musk. (Gaz. 5 Apr.) .. .. 28 Mar. 1904
Capt. & Bt. Maj. M. H. Tomlin, Maj., vice E. M. Esson. (Gaz. 5 Apr.) .. .. do.

The under-mentioned 2nd Lts. to be *Lts.* (Gaz. 26 Apr.) Dated 27 Apr., 1907 :—

B. T. Burbury, from R. War. R., vice L. Peel, appd. Adjt.
C. N. Jervelund, vice H. V. Bastow, seconded.

The Lancashire Fusiliers.

Lt. H. Backhouse is seconded for service under the Colonial Office. (Gaz. 16 Apr.) .. .. 23 Mar.
2nd Lt. H. Kidd, Lt., vice H. Backhouse, seconded. (Gaz. 19 Apr.) .. .. .. do.
Maj. R. G. Kennedy, ret. on ret. pay. (Gaz. 26 Apr.) .. .. 27 Apr.

The Royal Scots Fusiliers.

Capt. T. A. Rose, *D.S.O.*, is seconded for service under the Colonial Office. (Gaz. 2 Apr.) .. 9 Mar.
Supern. Capt. A. H. Leggett, *D.S.O.*, Capt., vice T. A. Rose, *D.S.O.* (Gaz. 2 Apr.) .. .. do.

The Cheshire Regiment.

2nd Lt. G. L. F. Houstoun, from Princess Louise's (Arg. & Suth'd Highrs.), 2nd Lt., in succession to Lt. J. L. Shore, prom. (Gaz. 9 Apr.) .. .. 10 Apr.

The Royal Welsh Fusiliers.

Capt. & Bt. Maj. C. M. Dobell, *D.S.O.*, is seconded for service on the Staff. (Gaz. 26 Apr.) .. 1 Apr.

The South Wales Borderers.

Lt. G. B. C. Ward is seconded for service as an Adjt. of Vols. (Gaz. 5 Apr.) .. .. .. 2 Mar.
2nd Lt. D. G. Johnson, Lt., vice G. B. C. Ward, seconded. (Gaz. 9 Apr.) .. .. do.
Lt. G. B. C. Ward, Adjt. of Vols., to be Capt., under the provisions of Art. 28A, Rl. Wt. for Pay and Promotion. (Gaz. 9 Apr.) .. .. do.
2nd Lt. Mervyn Taylor Johnson, from 3 Bn. Duke of Edinburgh's (Wilts R.), 2nd Lt., in succession to Lt. G. B. C. Ward, seconded. (Gaz. 23 Apr.) .. .. 24 Apr.
Capt. F. G. C. M. Morgan ret. on ret. pay. (Gaz. 26 Apr.) .. .. 27 Apr.
Supern. Capt. C. W. Pearless, Capt., vice F. G. C. M. Morgan. (Gaz. 26 Apr.) .. .. .. do.

The Cameronians (Scottish Rifles).

Lt.-Col. & Bt. Col. R. B. Fell, on completion of his period of service in command of a Bn., is placed on h.p. (Gaz. 2 Apr.) .. .. 3 Apr.
Maj. A. V. Usher, Lt. Col., vice Bt. Col. R. B. Fell. (Gaz. 2 Apr.) .. .. do.
Capt. & Bt. Maj. G. T. C. Carter-Campbell, Maj., vice A. V. Usher. (Gaz. 2 Apr.) .. .. do.

The Worcestershire Regiment.

Lt. J. F. Badham, Adjt., vice Capt. A. S. Nesbitt, whose tenure of that appt. has expired. (Gaz. 5 Apr.) .. .. 4 Apr.

The East Surrey Regiment.

The under-mentioned Lts. revert to the rank of 2nd Lts., at their own request, in view to transfer to the Ind. Army, viz. (Gaz. 16 Apr.) :—

G. Gould .. .. 8 Aug. 1903
H. S. Cardew .. .. 10 Jan. 1906

Capt. A. H. S. Hart-Synnot, *D.S.O.*, is seconded for service on the Staff. (Gaz. 23 Apr.) .. .. 20 Mar.

The Duke of Cornwall's Light Infantry.

Lt. B. E. W. Childs, Adjt., vice Capt. A. P. Williams Freeman, whose tenure of that appt. has expired. (Gaz. 16 Apr.) .. .. 11 Apr.

Digitized by Google

Territorial Regiments—*contd.*

The Welsh Regiment.

2nd Lt. C. A. H. Longcroft, *Lt.*, vice F. E. Packe, prom. (Gaz. 9 Apr.) 13Dec.11

The Black Watch (Royal Highlanders).

The under-mentioned 2nd Lts. to be *Lts.* (Gaz. 19 Apr.):—

G. B. Rowan-Hamilton, vice W. Green, prom. .. .. 9Nov.
F. G. Chalmer, vice C. C. West, prom. 2Jan.12

Supern. Lt. D. C. E. ff. Comyn, Lt., vice R. W. Hadow, seconded. (Gaz. 19 Apr.) .. .. 12Apr.
Capt. J. D. G. Walker, *D.S.O.*, is seconded for service as an Adjt. of Vols. (Gaz. 23 Apr.) .. 18Mar.
Lt. J. M. Blair, Adjt., vice Capt. *Hon.* M. C. A. Drummond, whose tenure has expired. (Gaz. 26 Apr.) .. .. 21Apr.

The Oxfordshire Light Infantry.

Lt. F. F. Tarver is placed on temp. h.p. on account of ill-health. (Gaz. 2 Apr.) .. .. . 16Mar.
2nd Lt. A. D. R. Aldred, Lt., vice F. F. Tarver, placed on temp. h.p. on account of ill-health. (Gaz. 16 Apr.) .. .. do.
Maj. J. D. W. Davy, ret. on ret. pay. (Gaz. 19 Apr.) .. .. 20Apr.
Capt. *Sir* C. Cuyler, *Bt.*, Maj., vice J. D. W. Davy. (Gaz. 19 Apr.) .. .. do.
2nd Lt. Charles Roger Cavendish Boyle, from 3 Bn., 2nd Lt., in succession to Lt. F. F. Tarver, placed on temp. h.p. on account of ill-health. (Gaz. 19 Apr.) .. .. do.
Lt. A. D. R. Aldred is placed on temp. h.p. on account of ill-hea th. (Gaz. 23 Apr.) .. .. 6Apr.

The Northamptonshire Regiment.

Corpl. Reginald James Pelham Humphrey, from Hamps. R., 2nd Lt., vice C. N. Steel, transferred to Ind. Army. (Gaz. 2 Apr.) .. .. 3Apr.

Princess Charlotte of Wales's (Royal Berkshire Regiment).

Lt. L. Marton is placed on temp. h.p. on account of ill-health. (Gaz. 19 Apr.) .. .. .. 20Apr.
2nd Lt. H. T. R. Curtis, Lt., vice L. Marton, placed on temp. h.p. on account of ill-health. (Gaz. 26 Apr.) .. .. do.

The King's Own (Yorkshire Light Infantry).

2nd Lt. A. B. Smyth, from Manch. R., Lt., vice J. E. Simpson, prom. (Gaz. 19 Apr.) .. .. do.

The Duke of Cambridge's Own (Middlesex Regiment).

2nd Lt. E. A. Heape, from Lan. Fus., Lt., vice E. A. Wienholt, transferred to 1 (King's) D.G. (Gaz 2 Apr.) .. .. 3Apr.

The King's Royal Rifle Corps.

Lt. I. S. C. Rose res. his Comm. (Gaz. 2 Apr.) .. .. do.
2nd Lt. R. H. Bond, Lt., vice I. S. C. Rose, res. (Gaz. 9 Apr.) .. .. do.
Lt. B. Seymour is seconded for service with the Egyptian Army. (Gaz. 26 Apr.) .. .. .. 27Mar.
The prom. to the rank of Lt. of 2nd Lt. R. H. Bond is antedated to 27 Mar., 1907, vice B. Seymour. (Gaz. 26 Apr.)
2nd Lt. J. F. R. Hope, Lt., vice I. S. C. Rose, res. (Gaz. 26 Apr.) .. .. 3Apr.

The Duke of Edinburgh's (Wiltshire Regiment).

The under-mentioned Lts. revert to the rank of 2nd Lt., at their own request, in view to transfer to the Ind. Army. (Gaz. 16 Apr.):—

H. F. D. Stirling 22Jan.18
W. A. Hagger 22July

The Manchester Regiment.

Lt. N. B. de L. Forth is seconded for service with the Egyptian Army. (Gaz. 5 Apr.) .. .. 15Mar.
Lt. M. J. Minogue is seconded for service as an Adjt. of Vols. (Gaz. 9 Apr.) .. .. .. 12Mar.

Digitized by Google

TERRITORIAL REGIMENTS—*contd.*

The York and Lancaster Regiment.

Supern. Lt. B. S. Johnson, Lt., vice R. H. Osborne, transferred to 20 Hrs. (Gaz. 5 Apr.) .. 28 Mar. 1905
Lt. S. N. Dale res. his Comm. (Gaz. 16 Apr.) .. .. 17 Apr.
2nd Lt. T. G. Horn, Lt., vice S. N. Dale, res. (Gaz. 26 Apr.) .. .. do.

The Durham Light Infantry.

Capt. A. W. B. Wallace, Adjt., vice C. L. Matthews, whose tenure of that appt. has expired. (Gaz. 9 Apr.) .. .. 10 Apr.

The Highland Light Infantry.

Capt. W. B. C. Bridge is seconded for service as an Adjt. of Vols. (Gaz. 5 Apr.) .. .. .. 6 Mar.
Lt. W. H. E. Serrave, *D.S.O.*, Adjt. of Vols., to be Capt., under the provisions of Art. 28A, Rl. Wt. for Pay and Promotion. (Gaz. 5 Apr.).. .. .. 23 Jan.

The Gordon Highlanders.

2nd Lt. H. K. Longman, Lt., vice G. R. Sawrey-Cookson, transferred to 13 Hrs. (Gaz. 5 Apr.) .. 23 Mar.

The Queen's Own Cameron Highlanders.

Capt. A. D. Nicholson is seconded for service as an Adjt. of Impl. Yeo. (Gaz. 9 Apr.) .. .. 8 Mar.
Supern. Capt. L. O. Graeme, Capt., vice A. D. Nicholson. (Gaz. 9 Apr.) .. .. .. 1 Apr.
Lt. C. H. Campbell, Capt., vice Bt. Maj. N. J. G. Cameron, seconded. (Gaz. 23 Apr.) .. .. 22 Jan.

The Royal Irish Rifles.

Capt. & Bt. Maj. L. H. Noblett, Maj., vice FitzR. E. P. Curzon, prom. Lt.-Col., h.p. (Gaz. 9 Apr.) .. .. 23 Mar.
Supern. Capt. E. G. Dunn, Capt., vice Bt. Maj. L. H. Noblett. (Gaz. 9 Apr.) .. .. .. do.
Lt. W. J. S. Haskett-Smith is seconded for service under the Colonial Office. (Gaz. 23 Apr.) .. 27 Mar.
2nd Lt. C. C. Tee, from R. War. R., Lt., vice C. H. L. Cinnamond, appd. Adjt., 4 Bn. (Gaz. 26 Apr.).. .. .. 27 Apr.

The Royal Dublin Fusiliers.

Maj. E. S. Strickland is placed on ret. pay. (Gaz. 9 Apr.).. .. .. 10 Apr.

The West India Regiment.

Lt. A. C. H. Dixon is seconded for service under the provisions of Army Order 191 of 1904, as amended by Army Order 178 of 1905. (Gaz. 2 Apr.) .. .. 9 Mar.
2nd Lt. J. C. Buchanan, Lt., vice E. E. D. Henderson, seconded. (Gaz. 2 Apr.) .. .. .. 16 Feb.
Lt. E. M. Miller is seconded for service with the W. African Regt. (Gaz. 5 Apr.) .. .. 30 Oct. 1906

The prom. to the rank of Lt. of the under-mentioned 2nd Lts. is antedated as follows. (Gaz. 5 Apr.):—

C. H. B. Pridham, to 30 Oct., 1906, vice E. M. Miller, seconded.
G. G. Smyth, to 29 Dec., 1906, vice O. W. White, transferred to Dorset R.

2nd Lt. R. G. H. Belcher, Lt., vice A. C. H. Dixon, seconded. (Gaz. 9 Apr.) .. .. .. 9 Mar. 1907

THE ARMY SERVICE CORPS.

Bt. Col. A. J. Erskine, on completion of 5 years' service as a Regtl. Lt.-Col., ret. on ret. pay. (Gaz. 2 Apr.) .. .. 1 Apr.
Maj. H. L. Humphreys, Lt.-Col., vice Bt. Col. A. J. Erskine. (Gaz. 2 Apr.) .. .. .. do.
Lt. G. P. L. Myers res. his Comm. (Gaz. 5 Apr.) .. .. 6 Apr.
Capt. & Bt. Maj. F. J. L. Howard, Maj., vice D. K. E. Hall, ret. (Gaz. 9 Apr.) .. .. .. 16 Mar.

The under-mentioned Capts. to be *Majs.* (Gaz. 23 Apr.). Dated 1 Apr., 1907:—

J. W. H. Maturin, vice H. L. Humphreys, prom.
P. O. Hazelton, vice E. E. Bernard, *C.M.G.*, prom.

Digitized by Google

ARMY MEDICAL SERVICE.

Royal Army Medical Corps.

Capt. F. F. Carroll, *M.B.*, is seconded for service with the Egyptian Army. (Gaz. 2 Apr.) .. 19 Mar. 1907
The name of Lt. Ernest B. Lathbury is as now described, and not as stated in the Gazette of 5 Mar. 1907. (Gaz. 2 Apr.)
Lt.-Col. T. F. MacNeece, from R. A. Med. Corps, Col., vice E. H. Fenn, *C.I.E.*, ret. (Gaz. 19 Apr.) .. .. 16 Feb.
Lt.-Col. W. Babtie, *M.B., C.M.G., M.B.*, from R. A. Med. Corps, Col., supern. to Estab., on appt. as Insp. of Med. Services. (Gaz. 19 Apr.) .. .. 12 Mar.
Lt.-Col. R. P. Hetherington, *M.D.*, is placed on temp. h p.on account of ill-health. (Gaz 23 Apr.) 19 Apr.
Capt. R. E. G. Phillips ret. receiving a gratuity. (Gaz 23 Apr.) .. .. 24 Apr.
Lt. W. K. Beaman is seconded under the provisions of Art. 349, Rl. Wt. (Gaz. 23 Apr.) .. .. 28 Jan.

ARMY VETERINARY SERVICE.

Army Veterinary Corps.

Capt. H. A. Sullivan, Maj. (Gaz. 16 Apr.).. .. .. 13 Apr.

The under-mentioned Lts. to be *Capts.* (Gaz. 19 Apr.) Dated 15 Apr., 1907 :—

M. St. G. Glasse.	F. S. Probyn.
W. H. Nicol.	H. S. Mosley.

Capt. J. A. Russell is placed on temp. h.p. on account of ill-health. (Gaz. 23 Apr.) .. .. 17 Apr.

INDIAN ARMY.

The King has approved of the following promotions among Officers of the Ind. Army. (Gaz. 19 Apr.) :—

To be *Lt.-Col.* :—

Maj. W. S. Mardall, 31 (Duke of Connaught's Own) Lrs. .. .. 1 Feb.

The provisional prom. of the following Offs. to the rank of Maj., is confirmed :—

N. M. C. Stevens, 81 Pioneers.	J. L. Orr, 20 Deccan Horse.
F. G. Pierce, 79 Carnatic Inf.	H. P. Ainslie, 61 Palamcottah L.I.

Capts. to be *Majs.* :—

T. A. F. R. Oldfield, Political Employ .. .. 1 Feb.

Dated 30 Jan., 1907 :—

A. M. S. Elsmie, 56 Inf. (Frontier Force).
A. Mears, Survey of India.
F. R. Nethersole, Civil Employ.
W. F. C. Tayler, Cantonment Magistrates' Dept.
A. W. H. Lee, 10 Gurkha Rif.
W. B. Douglas, 8 Rajputs.
H. W. Cruddas, 38 Dogras.
E. Tennant, 20 Deccan Horse.
Bt. Maj. M. L. Hornby, *D.S.O.*, 56 Inf. (Frontier Force).
R. S. Paul, 126 Baluchistan Inf.
R. L. Morris, 9 Skinner's Horse.
O. M. J. da Costa, 35 Scinde Horse.

Lts. to be *Capts.* Dated 22 Jan., 1907 :—

M. A. Hamor, 129 Duke of Connaught's Own Baluchis.
W. T. F. Thompson, 57 Wildes Rif. (Frontier Force).
F. C. Waterfield, 45 Rattray's Sikhs.
W. M. Macleod, 31 Duke of Connaught's Own Lrs.

Lt.-Col. H. B. Ternan, Ind. Army, ret. .. .. 26 Feb.

ROYAL MARINES.

Capt. C. T. Fisher is seconded for service in the A.O.D. (Gaz. 5 Apr.) .. .. 15 Mar.
Capt. W. Dixon, on return from the Seconded List, is absorbed in the Estab., vice Fisher, seconded. (Gaz. 5 Apr.) .. .. 1 Apr.

Royal Marine Artillery.

Capt. N. F. Trotman, on return from the Seconded List, to be superny. to the Estab. (Gaz. 30 Apr.) .. .. 27 Apr.

Digitized by Google

Royal Marine Light Infantry.

Lt.-Col. & Bt. Col. J. R. Johnstone, *C.B.*, is placed on a Supplementary Half-pay List, on completing 6 years' service in the substantive rank of Lt.-Col. (Gaz. 5 Apr.) 1Apr.1907
Maj. & Bt. Lt. Col. E. C. B. Roe, to be Lt.-Col., vice Johnstone, to h.p. (Gaz. 5 Apr.) .. . do.
Capt. H. J. Crocker is seconded for service under the Colonial Office. (Gaz. 12 Apr.) .. .. 6Apr.
Capt. P. Molloy is seconded for service in the Naval Intell. Dept., vice Capt. M. P. A. Hankey, R. Mar. Art. (Gaz. 26 Apr.) .. .. 22Apr.
Maj. G. E. Matthews is seconded for service under the Egyptian Govt. (Gaz. 10 Apr.) .. .. 6Jan.
Capt H. D. Farquharson (seconded) to be Maj. on the Estab., vice Matthews, seconded (Gaz. 30 Apr.) .. .. do.

NAVAL ORDNANCE DEPARTMENT.

Asst.-Commy.-Gen. of Ord. & Hon. Lt.-Col. C. H. Ozanne is ret. from the Army. (Gaz. 9 Apr.) .. 1Apr.

ARMY CHAPLAINS' DEPARTMENT.

Rev. S. E. Smith, *B.A.*, Chaplain to the Forces, 4 Cl., res. his Comm. (Gaz. 2 Apr.) .. .. 3Apr.

QUEEN ALEXANDRA'S IMPERIAL MILITARY NURSING SERVICE.

Matron *Miss* Lydia Hardement is placed on ret. pay on account of ill-health. (Gaz. 2 Apr.) .. 1Apr.

The under-mentioned Staff Nurses are confirmed in their appts., their periods of provisional service having expired. (Gaz. 2 Apr.):—

Miss Mabel Byerley.
Miss Marguerite E. Medforth.
Miss Ida J. Pooley.

The under-mentioned Ladies to be *Staff Nurses (prov.)* (Gaz. 2 Apr.) Dated 13 Mar., 1907:—

Miss Margaret Charlotte Watson.
Miss Beatrice Muriel Nye.
Miss Eliza McGrath.
Miss Margaret Helen Smyth.
Miss Rhoda Beamish.

The under-mentioned Lady to be *Staff Nurse (prov.)* (Gaz. 16 Apr.):—

Miss Emma Fraser .. .. 22Mar.

The under-mentioned Staff Nurses are confirmed in their appts., their periods of provisional service having expired (Gaz 23 Apr.):—

Miss Jessie H. Congleton.
Miss Caroline H. E. Gerahty.

The under-mentioned Lady to be *Staff Nurses (prov.)*. (Gaz. 23 Apr.):—

Miss Annie Paterson Wilson. .. .. 26Mar.

INDIAN MEDICAL SERVICE.

Lts. to be *Capts.* (Gaz. 19 Apr.) Dated 30 Jan., 1907:—

H. B. Drake.
E. C. Hodgson.
W. S. McGillivray, *M.B.*
W. Gillitt, *M.B.*
W. F. Brayne, *M.B.*
C. H. Barber, *M.B.*
W. Tarr, *M.B.*
M. S. Irani.
H. Watts, *M.B.*
I. D. Jones, *M.B.*
W. T. Finlayson.
S. W. Jones.
W. T. McCowen.
H. E. Stanger-Leathes.
J. Anderson, *M.B.*
E. A. Roberts.
G. G. Hirst.
M. J. Quirke, *M.B.*
J. M. Holmes, *M.B.*
M. F. White, *M.B.*

Lt.-Col. D. W. Scotland, *M.B.*, ret. (Gaz. 19 Apr.) .. . . 26Mar.

INDIAN SUBORDINATE MEDICAL DEPARTMENT.

Erratum.

The rank of Hon. Capt. R. C. D. Prince, Ind. Sub. Med. Dept., is as here stated and not as in the London Gazette of 19 Mar., in which his retirement was notified. (Gaz. 19 Apr.)

ARMY ORDNANCE DEPARTMENT.

The under-mentioned Ord. Officers, 2 Cl., are placed on ret. pay. (Gaz. 2 Apr.) Dated 1 Apr., 1907:—

Lt.-Col. C. Purchas.
Lt.-Col. G. R. Atkinson.

The under-mentioned Majs., R. Garr. Art., Ord. Officers, 3 Cl., are retained for permanent service and removed from their rest., retaining the substantive rank of Maj., under the provisions of Articles 396 (A) and (B) of the Rl. Wt. for Pay and Promotion, 1906. (Gaz. 2 Apr.) Dated 1 Apr., 1907:—

A. H. Woodifield.
A. S. Baker.
J. A. Stewart.

Digitized by Google

ARMY ORDNANCE DEPARTMENT—*contd.*

The under-mentioned Ord. Officers, 4 Cl., to be *Ord. Officers, 3 Cl.*, to fill existing vacancies. (Gaz. 2 Apr.) Dated 1 Apr., 1907:—

Capt. N. B. Bainbridge, *D.S.O.*, Duke of Wellington's (W. Rid. R.)
Capt. J. G. Austin, R. Garr. Art.

Capt. C. T. Fisher, R. Mar. Art., to be an Ord. Officer, 4 Cl., vice Capt. H. W. Paxton, R. Art., whose period of appt. has expired. (Gaz. 2 Apr.) 15Mar.1907
Dep.-Commy. of Ord. & Hon. Capt. J. D. Turner ret. on ret. pay. (Gaz. 2 Apr.) .. .. .. 3Apr.

The under-mentioned Asst.-Commissaries of Ord. to be *Dep.-Commissaries of Ord. with the hon. rank of Capt.* (Gaz. 2 Apr.) Dated 3 Apr., 1907:—

Hon. Lt. W. E. Netherton, vice Hon. Capt. J. D. Turner, ret.
Hon. Lt. W. J. Westlake, vice Hon. Capt. W. E. Netherton, seconded.

Commy. of Ord. & Hon Capt. D. E. Collins is granted the hon. rank of Maj. (Gaz. 5 Apr.) .. 6Apr.
Commy. of Ord. & Hon. Maj. D. E. Collins is placed on ret. pay. (Gaz. 5 Apr.) .. .. .. do.
Dep.-Commy. of Ord. & Hon. Capt. A. P. Robertson, to be Commy. of Ord., vice Hon. Maj. D. E. Collins. (Gaz. 5 Apr. .. .. do.
Commy. of Ord. & Hon. Capt. J. Brooks is granted the hon. rank of Maj. (Gaz. 16 Apr.) .. do.

The under-mentioned Condrs. from A. Ord. Corps to be Asst. Commissaries of Ord. with the hon rank of Lt. (Gaz. 23 Apr.). Dated 24 Apr., 1907:—

George William Haynes, vice Hon. Capt. W. J. Westlake, prom.
James George Meager, vice Hon. Capt. W. Hallick, absorbed.

ARMY PAY DEPARTMENT.

Maj. E. D. Harvest, Staff Paym., is placed on temp. h.p. on account of ill-health. (Gaz. 9 Apr.).. 25Mar.
Capt. A. E. R. Mangles, Paym., to be Staff Paym., with the substantive rank of Maj., vice Maj. E. D. Harvest, temp. h.p. (Gaz. 23 Apr.) .. .. do.

ARMY SCHOOLS.

Insp. of Army Schools & Hon. Lt. H. C. Elliott is granted the hon. rank of Capt. (Gaz. 2 Apr.).. 1Apr.

INDIAN ARMY DEPARTMENTS.

ORDNANCE DEPARTMENT (SOUTHERN CIRCLE.)

To be *Commy.* (Gaz. 19 Apr.):—

Dep.-Commy. & Hon. Capt. A. Cheverton 19Nov.1906

Asst. Commissaries, with the hon. rank of Lt. to be *Dep.-Commissaries with the hon. rank of Capt.* (Gaz. 19 Apr.) Dated 19 Apr., 1906:—

W. Billing. | G. R. Hartley.

To be *Asst.-Commy., with the hon. rank of Lt.* (Gaz. 19 Apr.):—

Condr. Isaac William Seymore .. .. 19Nov.

PUBLIC WORKS DEPARTMENT.

Condrs. to be *Asst.-Commissaries, with the hon. rank of Lt.* (Gaz. 19 Apr.):—

Frederick Wiseman 30June
William Chaloner .. .. 29Aug.
Lawrence Donaghue 12July

Dep.-Commy. & Hon. Capt. F. Bamford, Miscellaneous List, ret. (Gaz. 19 Apr.).. .. .. 6Dec.

HALF-PAY.

Maj. E. E. Bernard, *C.M.G.*, attd. Egyptian Army, from A.S.C., to be Lt.-Col. (Gaz. 9 Apr.) .. 1Apr.1907

Digitized by Google

MEMORANDA.

Col. H. M. Owen, *C.B.*, *M.V.O.*, ret. on ret. pay, on resigning the appt. of Asst.-Dir. of Remounts, S. Africa. (Gaz. 2 Apr.) .. .. 3 Apr. 1907

The under-mentioned Cols., on completion of their periods of service on the Staff, are placed on h.p. (Gaz. 2 Apr.):—

C. C. Monro, *C.B* .. .. 28 Mar.
F. F. Johnson, *C.B.* .. .. 1 Apr.
J. L. C. St. Clair, *C.B.*, *C.M.G.* .. .. do.

Lt.-Col. G. Williams, from R. Eng., Dep.-Dir.-Gen. of Mil. Works in India, to be substantive Col. (Gaz. 6 Apr.) .. .. 14 Mar.
Lt.-Col. & Bt. Col. J. O. Hodgson, h.p, ret. on ret. pay. (Gaz. 2 Apr.) .. .. 3 Apr.
Maj. A. E. F. Rich, h.p., is placed on ret. pay. (Gaz. 2 Apr.) .. .. 30 Mar.
Lt. F. E. Howard-Rowlinson, h.p., R. Malta Art., res. his Comm. (Gaz. 2 Apr.) .. .. 3 Apr.

The under-mentioned Offs. having been admitted to the Ind. Army, and to rank from the dates specified against their names, are granted the rank of Lt. from those dates, but without pay or allowances, viz. (Gaz. 2 Apr.):—

Lt. G. C. Willis (*late* R. Fd. Art.) .. .. 4 Aug. 1903
Lt. R. C. Beck (*late* I. Gds.) .. .. 23 Jan. 1906
Lt. W. B. Benton (*late* R. Garr. Art.) .. .. 24 Mar
2nd Lt. L. Griffith (*late* Welsh R.) .. .. 22 July
2nd Lt. C. N. Steel (*late* North'n R.) .. .. 10 Jan. 1906
2nd Lt. H. Bennett (*late* Essex R.) .. .. 4 Sept.

Rdg.-Mr. & Hon. Maj. R. Donnelly, ret. pay, to be Hon. Lt.-Col. (Gaz. 2 Apr.) .. .. 18 Oct. 1902
Qr.-Mr. & Hon. Capt. F. Pidgeon, E. York. R., is granted the hon. rank of Maj. (Gaz. 2 Apr.) 30 Mar. 1907
Sergt.-Maj. James Betts, Gymnastic Staff, to be Qr.-Mr. in the Army with the hon. rank of Lt. (Gaz. 2 Apr.) .. .. 3 Apr.
Lt.-Col. D. A. Macfarlane, *D.S.O.*, K.O. Sco. Bord., to be Bt. Col. (Gaz. 5 Apr.) .. .. 1 Apr.
Capt. & Bt. Maj. W. M. Hall, h.p., ret. on ret. pay. (Gaz. 5 Apr.) .. .. 6 Apr.
Lt. F. Colquhoun, Leic. R., is granted the local rank of Capt., whilst employed as a Co. Comdr. in the Sierra Leone Bn., W. African Frontier Force. (Gaz. 5 Apr.) .. .. .. 31 Mar.
Lt.-Col. & Bt. Col. E. J. G. Boyce, h.p., R. Eng., ret. on ret. pay. (Gaz. 9 Apr.) .. .. .. 10 Apr.

The under-mentioned Lt.-Cols., Ind. Army, to be *Bt. Cols.* (Gaz. 9 Apr.):—

C. J. Melliss, *V.C.*, 53 Sikhs (Frontier Force) .. .. 15 Jan.
S. F. Biddulph, 19 Lrs. (Fane's Horse) .. .. 17 Jan.
E. T. Gastrell, 41 Dogras .. .. 30 Jan.
A. E. Whistler, 16 Rajputs (Lucknow Regt.) .. .. do.
H. O'Donnell, *D.S.O.*, 1 Bn. Gurkha Rif. .. .. do.
E. H. Rodwell, 56 Punjabi Rif. (Frontier Force) .. .. do.
R. H. Rattray, 22 Punjabis .. .. do.
R. A. Cole, 43 Erinpura Regt. .. .. do.
W. F. Cahusac, 121 Pioneers .. .. do.
W. E. Bunburp, 14 Prince of Wales's Own Ferozepore Sikhs .. .. do.
P. M. Carnegy, 2 Bn. 4 Gurkha Rif. .. .. do.

The under mentioned Offs. of the Ind. Army to be *substantive Cols.* (Gaz. 16 Apr.):—

Lt.-Col. & Bt. Col. W. St. L. Chase, *V.C.*, *C.B.*, Asst.-Adjt.-Gen., 4 (Quetta) Div. .. .. 10 Apr. 1906
Lt.-Col. & Bt. Col. E. C. W. Mackenzie-Kennedy, Asst.-Adjt.-Gen., 9 (Secunderabad) Div. 1 Dec.

Lt.-Col. M. G. Wilkinson, on completion of his period of service on the Staff, is placed on h.p. (Gaz. 16 Apr.) .. .. 12 Apr. 1907
Capt. J. A. L. Firmstone, Clare R. Garr. Art. (Mila.), is granted the local rank of Capt. in the Army whilst serving in S. Africa, from 8 Jan., 1902, to 8 Apr., 1903. (Gaz. 16 Apr.)
Capt. J. A. L. Firmstone, Clare R. Garr. Art. (Mila.), on relinquishing his temp. Comm. is granted the hon. rank of Capt. in the Army. (Gaz. 16 Apr.) .. .. 9 Apr. 1903
Capt. S. G. Mullock, 4 V.B. S. W. Bord., on relinquishing his temp. Comm. for service in S. Africa, is granted the hon. rank of Lt. in the Army. (Gaz. 16 Apr.) .. .. 20 Oct. 1902
Sergt.-Maj. James Moffet Windrum, 1 Bn. R. Guernsey (L.I.), Channel Islands Mila., to be a Qr.-Mr. in the Army, with the hon. rank of Lt., on augment. (Gaz. 16 Apr.) .. .. 17 Apr. 1907
Maj. & Bt. Lt.-Col. G. M. Kirkpatrick, R. Eng., to be Bt. Col., on appt. as an Asst.-Qr.-Gen. in India. (Gaz. 19 Apr.) .. .. 12 Oct. 1906
Col. W. F. Hawkins, *C.M.G.*, h.p., ret. on ret. pay. (Gaz. 23 Apr.) .. .. 24 Apr. 1907
Col. F. S. L. Penno, on completion of his period of service on the Staff, is placed on h.p. (Gaz. 23 Apr.) .. .. 9 Mar.
Lt.-Col. & Bt. Col. A. Tracey, h.p., ret. on ret. pay. (Gaz. 23 Apr.) .. .. 24 Apr.
Lt.-Col. P. B. Hanham, to be Bt. Col. (Gaz. 23 Apr.) .. .. 19 Apr.
Qr.-Mr. & Hon. Lt. A. Jones, R. Eng., is granted the hon. rank of Capt. (Gaz. 23 Apr.) .. 10 Apr.
Col. M. D. O'Connell, *M.D.*, is placed on ret. pay. (Gaz. 26 Apr.) .. .. 5 Apr.
Col. C. G. C. Money, *C.B.*, on completion of his period of service on the Staff, is placed on h.p. (Gaz. 26 Apr.) .. .. 21 Apr.

Digitized by Google

ROYAL VICTORIAN ORDER.

(Extract from the London Gazette dated 23rd April, 1907.)

Chancery of the Royal Victorian Order,

St. James's Palace, April 15th, 1907.

THE KING has been graciously pleased to make the following promotions in, and appointments to, the Royal Victorian Order, on the occasion of His Majesty's visit to Malta:—

To be Commanders:—

Major-General Harry Barron, Commanding Artillery Brigade, Malta.

* * * * * *

Major-General Folliott Stuart Furneaux Stokes, Commanding Infantry Brigade, Malta.
Brigadier-General Francis Henry Hall, *C.B.*, Brigadier-General in Charge of Administration, Malta.
Lieutenant-Colonel Nicholas Groch-Biancardi, *M.V.O.*, Colonial Aide-de-Camp to His Excellency the Governor of Malta.

* * * * * *

To be Members of the Fourth Class:—

Colonel John Lewis Francia, Commanding 2 Bn. King's Own Malta Regiment of Militia.
Major Robert Hugh Hare, *D.S.O.*, Royal Artillery, Assistant Military Secretary to His Excellency the Governor of Malta.
Captain Charles Henry Geoffrey Mansfield Clarke, Rifle Brigade, Aide-de-Camp to His Excellency the Governor of Malta.

* * * * * *

Digitized by Google

DEATHS.

Major-Generals.

Radcliffe, Hon. Lt.-Gen. R. P., ret. pay, Col, Comdt. R. Art.	*Caversham*	29	Mar. 07
Sprot, Hon. Lt.-Gen. J., ret. pay, Col. Arg. & Suth'd. Highrs.	*Riddell, Roxburgh*	19	Mar. 07

Colonels.

Ford, Hon. Maj. Gen. B., ret. Mad. S.C.	—	7	Mar. 07
Hewat, G. T. W., Lt.-Col., ret. pay, *formerly* K. O. Sco. Bord.	*Cradley, Hereford*	28	Mar. 07
Kentish, H. J. J., h.p., *formerly* Dorset R.	*London*	14	Apr. 07
McConaghey, J., *M.D.*, ret. Ind. Med. Serv.	*Exmouth*	18	Mar. 07
Trench, Hon. Maj-Gen. H. le P., ret. Ben. S. C.	*St. Jean de Luz*	8	Mar. 07

Lieutenant-Colonels.

Alexander, R. S., Ind. Army	*Florence*	2	Mar. 07
Berne, J. C., ret. A. Vety. Dept.	*London*	19	Mar. 07
Braddon, E. H. C., ret. pay, *formerly* Hamps. R.	*Bath*	10	Apr. 07
Bridges, W. P., ret. A. Med. Staff	*London*	24	Mar. 07
Brown, Hon. Col. W. T. ret. Bo. S. C.	—	24	Feb. 07
Dunbar, Hon. Col. F. W., r.f.p. *late* Ben. S. C.	*London*	9	Apr. 07
Eyton, P., ret. pay, *formerly* Bord. R.	*Knockin, Shropshire*	24	Mar. 07
Impey, A. G., ret. pay, *formerly* R. Suss. R.	*Lowestoft*	12	Apr. 07
McKee, G. M. E., ret. Ind. Med. Serv.	*Heavitree, Exeter*	27	Feb. 07
Sturt, R. R. N., *C.B.*, Ind. Army	*Warminster*	9	Apr. 07

Majors.

Adam, Temp. Lt.-Col. F. L., *M.V.O.*, S. Gds.	*Calcutta*	31	Mar. 07
Birch, J. R. K., *D.S.O.*, Ches. R.	*Lichfield*	22	Apr. 07
Fuller, H. S. A., ret. Bo. S. C.	*Southsea*	28	Feb. 07
Innes, Hon. Lt.-Col. F. N., ret. pay, late R. Art.	*Kinnordine O'Neil, Torphins*	12	Apr. 07
Rhodes, F. M. J. D., h.p., *late* D. of Corn. L I	*London*	6	Aug. 03
White, H. A. P., R. Art.	*London*	4	Apr. 07

Captains.

Arnold, W. R., ret. pay, *late* District Offr., R. Art.	*Woolwich*	15	Mar. 07
Geddes, W. J., ret. pay, *late* Hamps. R.	*Tolleshunt Knights, Essex*	21	Mar. 07
Kay, *Sir B., Bt.*, ret. Ind. Army	*Charlton Kings*	15	Mar. 07
Rushton, A. H., R. Art.	*Malta*	1	Apr. 07
Scott, H. A., Ind. Army	*Kohat*	19	Mar. 07
Swanzy, H. H., R.A. Med. Corps	*Jalapathar, India*	10	Apr. 07

Digitized by Google

Lieutenants.

May, H. S., R. Eng.	*Hill Tippirah, India*	14Apr.07
Pepper, A. H. P., Ind. Army	*Manipur, India*	6Mar.07
Phillips, G. F., Sco. Rif...	*Bauchi Province, S. Nigeria*	
	On or about	13Apr.07

Second Lieutenants.

Barron, J., R. Art.	*Fareham, Hants*	5Apr.07
Daniell, F. G., R. Eng.	*Chatham*	6Apr.07

Quarter-Master.

Stead, Hon. Maj. J., ret. pay, *late* A. S. Corps.	*Horsell, Chobham, Surrey*	14Apr.07

Surgeon General.

Innes, *Sir* J. H. K., *K.C.B., K.H.S.*, ret. Med. Dept.	*Florence*	12Mar.07

Surgeon-Lieutenant-Colonel.

Howell, J. A., ret. Ind. Med. Serv.	*Bognor*	16Mar.07

Assistant Commissary.

Swift, Hon. Lt. C., Ind. Army Dept.	*Calcutta*	8Mar.07

Warrant Officers.

Davis, 2nd Class Master Gunner C., ret. pens., *late* R. Garr. Art.	*London*	27Mar.07
Hargood, Serjt.-Maj. G., ret. pens., *late* R. Eng...	*Frimley*	18Apr.07
McGill, Bandmr. A., ret. pens., *late* R. Scots	*Glencorse*	20Feb.07
Reynoldson, Suptdg. Clerk, F. P., ret. pens., *late* R. Art.	*London*	4Apr.07
Slade, 2nd Class Master-Gunner, G. H., ret. pens., *late* R. Garr. Art.	*Woolwich*	13Apr.07

Digitized by Google

ARMY ORDERS.

1907.

War Office, 1st May, 1907.

CONTENTS.

ROYAL WARRANT.

Army Order 93. Pay Warrants—Amendments.

INSTRUCTIONS, REGULATIONS, &c.

Army Order 94. Organisation of the Regular Field Army in the United Kingdom.
Army Order 95. Attendance at Foreign Manœuvres.
Army Order 96. Foot Guards—Standard of Height.
Army Order 97. Establishment of Paid Lance-Serjeants, Lance-Corporals, and Acting Bombardiers.
Army Order 98. Male Servant Licence Duty.
Army Order 99. Meritorious Service Medal—List of Awards.
Army Order 100. Militia, Imperial Yeomanry, the Honourable Artillery Company, and Volunteers—Lists of Awards.
Army Order 101. Office Work of Units and of Record Offices.
Army Order 102. Identity Discs—Regular Forces.
Army Order 103. King's Regulations—Amendments.
Army Order 104. Allowance Regulations—Amendments.
Army Order 105. Financial Instructions—Amendments.
Army Order 106. Cavalry Training, 1907.
Army Order 107. Infantry Training, 1905—Amendments.
Army Order 108. Mounted Infantry Training, 1906—Amendment.
Army Order 109. Regulations for Mobilisation, 1906—Amendments.
Army Order 110. Military Engineering, Part V.
Army Order 111. Regulations for Admission of Candidates to the Royal Army Medical Corps.
Army Order 112. Field Service Regulations. Part I.—Combined Training, 1905—Amendments.
Army Order 113. Regulations for Engineer Services—Amendment.
Army Order 114. Equipment Regulations, Parts 1 and 2—Amendments.
Army Order 115. Rules for the Management of Garrison and Regimental Institutes—Amendments.
Army Order 116. Dress Regulations, 1904—Amendments.
Army Order 117. Army Reserve Regulations—Amendments.
Army Order 118. Trumpet and Bugle Sounds—Amendments.
Army Order 119. Handbooks for Guns and other Warlike Stores.
Army Order 120. Examination of Officers for Promotion—Grant of "Special Certificate" to Militia, Imperial Yeomanry, and Volunteer Officers.
Army Order 121. Militia Regulations—Amendments.
Army Order 122. Yeomanry Regulations—Amendments.
Army Order 123. Volunteer Regulations—Amendments.
Army Order 124. Books, Maps, Forms, &c.

List of Changes in War Materiel, &c.

Digitized by Google

ROYAL WARRANT.

A.O. 93, 1906.—Pay Warrant.—Amendment.

EDWARD R.I.

WHEREAS WE deem it expedient to amend the Regulations relating to the Pay, Appointment, Promotion, and Non Effective Pay of Our Army;

OUR WILL AND PLEASURE IS that Our Warrant, dated 19th March, 1906, shall be amended as follows:—

EDUCATIONAL OFFICERS.

1. In Article 63 "and assistant superintendents" shall be *inserted* after "Superintendents," and in Article 177 "or assistant superintendent" shall be *inserted* after "superintendent," in line 5.

Ordnance College.

2. The following shall be *substituted* for the first four lines of Article 146:—

	When not in quarters.	When in quarters.
	£	£
Commandant	..	1,000
Chief Instructor	600	550
Instructor	500	450
Instructor of military artificers	400	380
Adjutant	400	340

Gymnasia.

3 The following shall be *added* to Article 153:—

	s.	d.	
Assistant Superintendent	3	0	daily, with regimental pay and allowances of his rank.

The following shall be *substituted* for Article 154:—

154. If a superintendent or assistant superintendent of gymnasia, in consequence of absence beyond the periods of leave referred to in Article 177, ceases to draw additional pay as such, the additional pay may be issued to an acting officer provided he possesses the qualifications required by Article 63.

Command Pay.

4. The following shall be *added* after the fourth line of (*a*) of Article 237:—

	s.	d.
A depôt of Royal Horse or Royal Field Artillery	2	0
A depôt of Royal Garrison Artillery	1	6

Extra-duty Pay.

5. The following shall be *inserted* as Article 252:—

Artillery.

	s.	d.
252. The district officer performing the duties of acting-adjutant at Our Royal Field Artillery depôts, and to the officer commanding Militia and Volunteer Artillery	2	0

Working Pay.

6. The following shall be *inserted* after Article 273A:—

273B. A regimental officer, except of Our Royal Engineers, temporarily employed on special duties for which extra remuneration is not otherwise provided, may be granted extra remuneration with the approval of Our Army Council at a rate not exceeding 2s. a-day for one, or 3s. a-day for more than one such special duty. Extra remuneration under this article shall not be issuable to more than one officer for the same period in respect of any one particular duty, and for the purpose referred to in Article 248 it shall be considered as extra-duty pay.

In the case of Our Royal Engineers such extra remuneration will only be given in exceptional cases where the extra duty performed is of a superior nature, or is clearly beyond the scope of the normal duties of an Engineer officer.

Article 247 shall be *cancelled*.

Digitized by Google

Temporary employment and pay of Militia medical officers and of Yeomanry veterinary officers.

7. The following shall be *substituted* for Articles 490 and 491 :—

490. Our Army Council may, when they deem fit, employ in special situations, under such conditions as they shall from time to time determine, medical officers of the Militia if not embodied, and veterinary officers of the Imperial Yeomanry. Such employment shall give no claims to half-pay or retired pay.

491. A Militia medical officer holding an appointment referred to in Article 490 shall draw a salary not exceeding £150 a year. Whilst the officer is undergoing preliminary drill or training, as laid down in the Militia Regulations, such salary may continue to be drawn in addition to the pay and allowances of his Militia rank provided that during the drill or training he shall, if necessary, supply a substitute at his own expense for the performance of all medical duties at the station. *In the case of regimental medical officers such salary shall be inclusive of all remuneration for attendance on the families of the Militia regiment, and for the examination of recruits, and of all allowances during the non-training period.*

The last sentence of Article 492 shall be *cancelled*.

Pay of officers employed on Committees or Courts-Martial.

8. The following shall be *substituted* for Articles 494 to 497 :—

494. An officer on half-pay or retired pay appointed to serve as a member or secretary of a committee, or as a member of a court martial, shall receive pay at the following daily rates for each day he attends the meetings of the committee or court, or is engaged on special duties or travelling in connection therewith :—

	£	s.	d.
General or lieutenant-general	3	3	0
Major-general	2	2	0
If below the rank of major-general	1	1	0

The foregoing rates shall be inclusive of all emoluments except half-pay or retired pay, travelling allowance under the conditions laid down in the Allowance Regulations, and the necessary expense of conveyance.

495. An officer on full pay (other than an officer holding a staff or departmental appointment) appointed to serve on a special scientific committee connected with inventions and improvements in *material* of war shall, while so employed, receive, for the day or days on which such committee actually sits, additional pay at the following rates —

Field officer	15*s.* a-day.
Captain or subaltern	10*s.* a-day.

496. An officer shall not be allowed to receive the additional pay referred to in Article 495 for more than one committee on the same day.

497. An officer on full pay appointed secretary to a special committee referred to in Article 495 shall receive additional pay at the following weekly rates :—

	£
If he attends a meeting on 1 day in the week	1
If he attends meetings on 2 or 3 days in the week	2
If he attends meetings on 4 or more days a week	3

Corps pay and additional pay.

9. The following shall be *inserted* as Article 800 :—

800. Corporals or privates employed as lunatic attendants shall be entitled to additional corps pay of 4*d.* a-day. Non-commissioned officers and men performing the duties of skiagraphists and electrical attendants, operating-room attendants, and laboratory attendants, shall be entitled to additional corps pay of 6*d.*, provided that the total amount received as corps pay does not exceed 1*s.* 2*d.* a-day.

10. The following shall be *added* after line 3 of Article 851 :—

	s.	d.
(*a*—i.) A soldier of Our Royal Army Medical Corps not above the rank of serjeant, employed as compounder of medicines	0	6
(*a* - ii.) A non-commissioned officer of Our Royal Army Medical Corps employed as a compounder on board a troopship proceeding to and from India	1	0

11. Any soldier who has acted in any of the capacities referred to in Articles 9 and 10 of this Our Warrant may draw the rates provided in those articles from the date on which his former emoluments were reduced under the operation of Our Warrant of 26th June, 1906.*

Campaign pensions.

12. The following shall be *added* to Article 1176A :—

(*f.*) On attaining 70 years of age, men in receipt of less than 1*s.* a-day may be granted an increase up to that rate.

Given at Our Court at St. James's, this 22nd day of April, 1907, in the 7th year of Our Reign.

By His Majesty's Command,

R. B. HALDANE.

* Army Order 153 of 1906.

Digitized by Google

INSTRUCTIONS, REGULATIONS, &c.

A.O. 94, 1907.—Organisation of the Regular Field Army in the United Kingdom.

1. With reference to Special Army Order, dated 1st January, 1907 (Army Order 28, 1907), the reorganisation of the Regular Field Army in the United Kingdom will come into force on the 15th May, 1907.

2. The Field Army Tables and War Establishments referred to in paragraph 1 of the above mentioned Army Order have been issued; the revised Mobilisation Store Tables referred to in paragraph 5 are being issued.

3. The following amendments will be made in Appendix A to the above-mentioned Army Order:—

(i.) Aldershot Command—

(a) 1st Division—

Divisional troops, Royal Engineers.—*For* "2 field companies, Aldershot," *substitute* "1 field company, Aldershot," and *insert* "1 field company, Bordon."

(b) 2nd Division—

Divisional troops, Royal Engineers.—*For* "1 field company, Aldershot," *substitute* "2 field companies, Aldershot," and *dele* "1 field Company, Bordon."

(ii.) Southern Command—

Under "Other regular units" *add* "1 provisional battalion, Tidworth."

(iii.) Eastern Command. 4th Division—

The Infantry brigades will be renumbered as under:—

"10th" to be the "12th."
"11th" to be the "10th."
"12th" to be the "11th."

(iv.) Irish Command—

3rd Cavalry Brigade—

Under "Attached," against "1 field troop, R. E." *for* "Newbridge" *substitute* "Curragh" in Column 4.

(v.) Western Command—

Dele "1 provisional battalion, Pembroke Dock."

A.O. 95, 1907.—Attendance at Foreign Manœuvres.

1. Instances having occurred of the provisions of paragraphs 1908 and 1909, King's Regulations, having been disregarded by officers, special attention is drawn to the instructions contained therein, which, as amended by this Army Order, are to be strictly complied with.

2. The following amendments will be made in the King's Regulations:—

(i.) The following will be *substituted* for paragraph 1908:—

1908. Officers will not attend any foreign manœuvres without first obtaining from the War Office permission to do so. An officer serving with a unit, &c., will forward his application to the War Office through his commanding officer, at least one month before the date on which he wishes to start, stating what manœuvres he contemplates attending, and his address during such manœuvres. Applications by officers who are not serving with units are to be addressed to the War Office.

(ii.) Paragraph 1910 is hereby *cancelled*.

A.O. 96, 1907.—*Foot Guards—Standard of Height.

The standard of height for all recruits for the Scots Guards and Irish Guards, boys excepted, will be 5 feet 7 inches and upwards, if under 20 years of age, and 5 feet 8 inches and upwards, if over 20 years of age.

Army Order 188 of 1906 is *cancelled*.

* Issued as a Special Army Order, dated 16th April, 1907.

Digitized by Google

A.O. 97, 1907.—Establishment of paid lance-serjeants, lance-corporals, and acting bombardiers.

1. The Army Council have approved, in accordance with the provisions of Article 942 of the Pay Warrant, the following establishment of paid lance-serjeants, paid lance-corporals, and paid acting bombardiers:—

	Lance-serjeants.	Lance-corporals.
Cavalry of the Line—		
Each regiment	4	..
Each squadron	..	8
Provisional depôt	..	4

	Acting Bombardiers.
	Number allowed for each battery, &c.
Royal Horse and Royal Field Artillery—	
Battery on higher establishment	9
Battery on lower establishment (R.H.A.)	7
Battery on lower establishment (R.F.A.)	6
Depôt, Royal Horse Artillery	9
Depôt, Royal Field Artillery	11
Riding establishment	7
Mounted band	3

	Acting bombardiers.		
	Number allowed for each battery or company.	Total number allowed for defences, &c.	District Staff.
Royal Garrison Artillery—			
Heavy batteries	10	..	..
Siege companies	12	..	..
Garrison companies, &c., as follows:—			
Depots	10	..	..
Royal Artillery Band, Woolwich	..	..	3
Defences—			
Berehaven	..	..	2
Cork	..	32	..
Dover	..	24	..
Dublin	..	..	2
Guernsey and Alderney	..	10	..
Harwich	..	9	..
Jersey	..	10	..
London	..	..	4
Londonderry (Lough Swilley)	..	11	..
Marsey	..	..	1
Newcastle-on-Tyne	..	..	5
Plymouth	..	67	..
Portsmouth	..	128	..
Scottish	..	12	..
Shoeburyness (for Thames)	..	24	..
Thames and Medway (for Medway)	..	49	..
Wales	..	24	..
Bermuda	..	8	..
Cape	..	13	..
Ceylon	..	10	..
China—			
Hong Kong	..	40	..
North China (detachment)	..	3	..
Gibraltar	..	77	..
Jamaica	..	13	..
Malta	..	96	..

Digitized by Google

	Acting bombardiers.
	Total number allowed for defences, &c.
Mauritius	8
Egypt and Soudan	9
Sierra Leone	8
Straits Settlements	16
Royal Malta Artillery—	
Depot	10
Company in Malta	8
Sierra Leone Company, Royal Garrison Artillery, non-Europeans	6
Hong Kong—Singapore Battalion, Royal Garrison Artillery, non-Europeans	6 (a)
Ceylon—Mauritius Battalion, Royal Garrison Artillery, non-Europeans	6 (a)

(a) *i.e.*, 6 acting naiques for each company.

	Lance-corporals	
	Mounted.	Dismounted.
Royal Engineers—		
Field troops each	1	2
Field companies "	2	3
1st Searchlight Company "	2	4
Balloon School "	3	7
Telegraph companies—		
Air line companies each	2	2
Cable companies "	2	2
Wireless companies "	1	3
Divisional companies "	1	1
"K" Company "	..	19
Railway companies each	..	3
29th (L. of C.) Fortress Company "	..	4
For Fortress companies—		
18th, 21st, 31st, and 34th Companies each	..	2
3rd, 20th, and 22nd Companies "	..	3
6th, 27th, and 39th Companies "	..	5
15th, 25th, 32nd, 35th, 42nd, and 43rd Companies "	..	6
1st, 2nd 41st, 44th, 45th, and 47th Companies "	..	7
36th Company "	..	7*
30th and 40th Companies each	..	10
4th, 24th, and 28th Companies "	..	12
23rd Company "	..	13
Coast Battalion companies—		
16th and 49th Companies each	..	2
Survey companies "	..	6
Depot companies—		
"A," "B," "C," and "D" Companies each	..	15
"E" and "G" Companies "	..	16
"M" Company "	..	3
Training depôt for field units "	9	1

* 4 Europeans and 3 non-Europeans.

	Lance-sergeants.	Lance-corporals.
Foot Guards—		
Companies of battalion each	1	6
Regimental depôts "	2	12
Infantry of the Line—		
Companies of battalion (including Provisional Battalion) each	1	6
Companies of depôt "	1	6
West India Regiment—		
Companies of battalion each	1	6
Army Service Corps—		
Mounted	15	..
Mounted for depôt companies each	..	6
Mounted for service companies or cadres "	..	2
Remount section	..	6
Dismounted "	15	120
Mechanical transport company "	..	12
Royal Army Medical Corps "	35	140
Army Veterinary Corps "	9	18
Army Ordnance Corps "	3	96

2. Army Order 110 of 1906 is hereby *cancelled*.

Digitized by Google

A.O., 98, 1907.—Male Servant Licence Duty.

A Staff Officer, in receipt of pay at a consolidated rate which includes an allowance for male servants, is entitled to exemption from licence duty in respect of civilian male servants kept by him within the authorised limits.

A Certificate of Exemption has been prepared (Army Form O 1824), and each Officer concerned should be furnished with the certificate, in order that it may be produced for inspection when desired by officials of the Inland Revenue Department.

A.O. 99, 1907.—Meritorious Service Medal.

The undermentioned warrant and non-commissioned officers have been awarded the medal for "meritorious service":—

Regimental-Corporal-Major A. White, late Royal Horse Guards.
Trumpet-Major W. Bowles, late 1st Dragoons.
Serjeant-Major W. Holmes, late 12th Lancers.
Serjeant T. Kirkby, late Royal Artillery.
Master-Gunner E. Newton, late Royal Artillery.
Drum-Major W. Goddard, late Grenadier Guards.
Colour Serjeant H. Randoll, late 1st Bn. 2nd Foot.
Serjeant M. Answer, late 1st Bn. 5th Foot.
Serjeant-Major A. Rule, late 2nd Bn. 20th Foot.
Serjeant-Major G. Carr, late 2nd Bn. Duke of Cornwall's Light Infantry.
Serjeant-Major W. Harris, late 49th Foot.
Serjeant-Major J. Tudor, late 69th Foot.
Colour-Serjeant W. McDonald, late 1st Bn. Seaforth Highlanders.
Bandmaster W. Collander, late 1st Bn. Gordon Highlanders.
Serjeant-Major J. Laverty, late 77th Foot.
Colour-Serjeant P. Pethed, late 2nd Bn. Royal Dublin Fusiliers.
Serjeant-Major R. Elliott, late Military Train.
3rd Class Staff-Serjeant T. Lowe, late Army Service Corps.
Garrison-Serjeant-Major W. T. Mathieson, late Staff, formerly Serjeant-Major Royal Berkshire Regiment.
Staff-Serjeant-Major H. D. Rice, late Staff, formerly Serjeant 20th Foot.

A.O. 100, 1907.—Militia, Imperial Yeomanry, the Honourable Artillery Company, and Volunteers—Awards of Long Service Medals.

Lists of Long Service Medals awarded to the Militia, Imperial Yeomanry, the Honourable Artillery Company, and Volunteers, are issued herewith for the information of all concerned.

A.O. 101, 1907.—Office Work of Units and of Record Offices.

The following is published in continuation of Army Order 236 of 1906:—

Part II. of Orders will in future be issued on Army Form O 1810.
An amended Army Form O 1810 is being prepared, and will shortly be issued.

A.O. 102, 1907.—Identity Discs—Regular Forces.

Amendments having been found necessary in the regulations with regard to identity discs, Army Order 9 of 1907 will be *cancelled* and the following *substituted*:—

1. An identity disc (aluminium) fitted with a cord (42 inches in length) to be worn round the neck under the clothing has been approved for use on active service, in lieu of the description card (Army Form B 2967) hitherto in use.

2. Identity discs will be regarded as articles of kit and issued as such to serving soldiers and reservists on mobilization. They will be held as follows:—

(i.) For serving soldiers at home and abroad, by officers commanding units.

(ii.) For reservists who rejoin at depôts on mobilization, by officers commanding depôts.

(iii.) For reservists who rejoin units direct on mobilization, by officers i/c records.

When soldiers are transferred to the army reserve, their identity discs will be dealt with by officers commanding units as follows:—

(i.) Those of the infantry will be passed to the officers commanding depôts.

(ii.) Those of other reservists will be passed to the officer i/c records, and will, in the case of reservists who rejoin at depôts, be forwarded by him to the officer commanding the depôt concerned.

On mobilization, identity discs held at record offices will be transmitted to the units to which reservists are lotted.

3. Identity discs will be kept ready marked, showing the soldier's number, name, regiment, and religious denomination, as follows:—

(For design see the Army Orders as separately issued.)

Digitized by Google

4. The stamping will be carried out with "stamps, steel, for metal $\frac{1}{8}$ inch," issuable under the Equipment Regulations, as amended by Army Order 17 of 1907.
Indents should be at once put forward on the Army Ordnance Department for the stamps required to complete to the revised scales.

5. In the case of recruits, the allowance for marking the free kit will cover the cost of stamping the discs; in other cases a charge of a ½d. each will be allowed. Indents for discs and cords should be forwarded to the clothing depôt supplying the district. The cord will be issued in bulk, cut regimentally into lengths of 32 inches, and stored with the discs.

A.O. 103, 1907.—King's Regulations—Amendments.

1. The amendments relating to officers' libraries and examination of officers for promotion, issued with Army Orders 82, 171, 243, and 289, of 1906, have been revised. Copies will be issued to all concerned.

2. The following will be *added* to paragraph 9 (iii.) :—
"Officers holding this temporary rank will take precedence among themselves according to their permanent rank."

3. For further amendments, *see* Army Order 95.

A.O. 104, 1907.—Allowance Regulations—Amendments.

1. Paragraph 87.—The following will be *added* at the end of the paragraph :—
" provided that they are not in receipt of additional pay under Article 855 of the Pay Warrant."

Married roll.

2. Paragraph 97, page 34.—(i) The asterisk in column 2 should be against "Garrison companies" instead of against "Depôts."
(ii.) *After* "transferred," in the first line of the note against "Garrison companies," *insert* "from the late district establishment."
(iii.) The following will be *inserted* after "School of Gunnery," in line 12 :—
"Experimental party, Shoeburyness 1 16 1"

Candles for offices.

3. Paragraph 211.—The following will be *inserted* after "necessity," in line 3 :—
" and that all candles previously drawn have been, or will be, expended in lighting the offices."

Change of Address.

4. As the address of the accountant for district services, Eastern Command, is now "Horse Guards, Whitehall, S.W.," paragraphs 312, 403, and 443 (*b*) (2), will be amended accordingly.

Horse hire.

5. Paragraph 315.—The following will be *substituted* for the last two sentences :—
"The total sum claimed for horse hire and travelling expenses must not, however, exceed the amount which would have been admissible, had a horse been kept, as forage, stable, and groom's allowance for the month or quarter for which the claim is preferred. When forage could have been supplied in kind (*see* paragraph 163) its contract cost only (instead of regulated money allowance) must be taken into account. A certificate showing that forage was not drawn will, in all cases, be given, and the claim will be supported by receipted bills."

6. Paragraph 316.—The following will be *added* at the end of the paragraph :—
"Claims will be supported by receipted bills."

7. Paragraph 395 will be *cancelled.*

Claims for travelling expenses under route.

8. Paragraph 405.—(i.) The following will be *substituted* for the first five lines of sub-paragraph (*f*) :—
"(*f.*) When troops embark for service abroad the charges in connection with their journey under route to the port of embarkation will be adjusted by the accountant of the station from which the troops proceed."
(ii.) The last four lines of sub-paragraph (*f*) will be lettered (*g*).

Passages for officers' families.

9. Paragraph 427.—The following will be *inserted* after "officer," in line 3 :—
"prior to the embarkation of the husband."

A.O. 105, 1907.—Financial Instructions.

The following amendments will be made :—

1. In paragraph 449, line 4, as amended by Army Order 223 of 1904, *omit* the words " see paragraph 479)."

2. Paragraph 479 will be *cancelled.*

Digitized by Google

A.O. 106, 1907.—Cavalry Training, 1907.

1. This manual, for the training of cavalry and Imperial Yeomanry, has been approved, and copies will shortly be issued to all concerned.

2. The following Army Orders are *cancelled* :—

No. 38 of 1904, and the regulations issued therewith.
No. 122 of 1904, so far as the cavalry training is concerned.
No. 44 of 1905, and the Instructions for Training of Imperial Yeomanry issued therewith.
No. 55 of 1907.

A.O. 107, 1907.—Infantry Training, 1905.

Amendments to this manual have been approved, and copies will shortly be issued to all concerned.

A.O. 108, 1907.—Mounted Infantry Training, 1906.

The following amendment will be made in Chapter I., Section 4 :—

Delete the last three paragraphs (lines 24 to 34 on page 4) and *substitute* the following :—

"A record of qualified mounted infantrymen will be kept in each infantry record office in Army Book 56. An extract from this record will accompany the original attestation of a qualified mounted infantryman whose documents are transferred from one infantry record office to another."

A.O. 109, 1907.—Regulations for Mobilization, 1906.

The following amendments will be made :—

1. In consequence of the issue of War Establishments for 1907-08 (Army Order 28 of 1907), the following list of units will be *substituted* for that in paragraph 2. The new units are denoted by a black line in the margin—

2. Units.*—For mobilization purposes each of the following constitutes a Unit :—

The headquarters of an army.
The headquarters of a cavalry division.
The headquarters of a division.
The headquarters of a cavalry brigade.
The headquarters of a mounted brigade.
The headquarters of an infantry brigade.
The headquarters of cavalry divisional artillery.
The headquarters of divisional artillery.
The headquarters of cavalry divisional engineers.
The headquarters of divisional engineers.
A cavalry regiment.
An imperial yeomanry squadron.†
A horse artillery brigade.
A horse artillery battery *and mounted brigade ammunition column.*
A field artillery brigade.
A field artillery (howitzer) brigade.
A heavy artillery battery *and ammunition column.*
A divisional ammunition column.
A field troop.
A field company.
A wireless telegraph company.
A divisional telegraph company.
A cable telegraph company.
An air-line telegraph company.
A balloon company.
A bridging train.
An infantry battalion.
A mounted infantry battalion.
A cavalry divisional transport and supply column.
A divisional transport and supply column.
An army troops transport and supply column.
A mounted brigade transport and supply column.
A divisional transport and supply park.
A cavalry field ambulance.
A field ambulance.
The headquarters of a line of communication.
The headquarters of a base.
The headquarters of an advanced depôt.
The headquarters of a railhead post.
The headquarters of a post on lines of communication.

* Units printed in *italics* are formed on mobilization.
† When allotted in Field Army Tables (service abroad).

Digitized by Google

The headquarters of a large rest camp.
The headquarters of an infantry base depôt.
The headquarters of a general base depôt.
A base record office.
A fortress company on lines of communication.
A telegraph company on lines of communication.
A railway control establishment.
A railway company.
A central railway establishment.
A railway district.
A general hospital.
A stationary hospital.
A clearing hospital.
An ambulance train.
A hospital ship.
An advanced depôt of medical stores.
A base depôt of medical stores.
A sanitary section.
A sanitary squad.
A depôt unit of supply.
A bakery section.
An auxiliary transport company
A transport depôt.
An advanced remount depôt.
A base remount depôt.
A veterinary section.
A base depôt of veterinary stores.
An ordnance depôt unit.
A base accounts unit.
A base post office.
An advanced depôt post office.
A stationary post office.
A siege artillery brigade (medium).
A siege artillery brigade (heavy).
A survey section.
A heavy artillery battery.‡
A garrison artillery company.‡
A fortress company.‡

2. Paragraph 91—(i.) line 6, *after* "foot guards" *insert* within the brackets "and section commanders of mounted infantry battalions."

(ii.) *Add* at end of paragraph, "Section commanders of mounted infantry battalions will be selected in peace by officers commanding units detailed to provide mounted infantry detachments."

3. *After* paragraph 95, *insert* new paragraph—

95A. Arrangements for the formation of mounted infantry battalions will be made by certain officers i/c records detailed by the War Office. Each battalion will be formed on a territorial basis. The regiments affiliated to the record offices of a command will be grouped for the purpose of providing the personnel of one battalion. Mounted infantry battalions will be formed, as far as possible, from battalions serving at home. In cases where sufficient serving soldiers, trained in mounted infantry duties, are not available, arrangements will be made to complete the numbers with reservists who have been so trained. Each section will be composed of personnel of the same regiment.

4. *For* paragraph 96 *substitute* :—

96. Officers commanding field and line of communication units which exist as such in peace, and which are allotted in field army tables, will render in duplicate to the officer i/c records, on the 1st June and 1st December in each year, mobilization returns on Army Form B 89 (for Army Service Corps, Army Form B 90). These returns will show the position of each unit in regard to personnel and animals as if mobilization had been ordered on the 1st June or 1st December respectively. The officer i/c records will check the "Strength of Unit" shown in each return, insert the number of reservists or other personnel available for the unit on the date for which the return is prepared, and complete the form. He will retain one copy, and will return the other to the officer commanding the unit, by whom it will be sent to the general officer commanding-in chief for transmission, with his remarks, to the War Office by the 15th July or 15th January.

5. In paragraph 97 (*b*), *for* "ammunition park" *substitute* "divisional ammunition column."

6. Paragraph 97, *insert* after sub-paragraph (*e*)—

(*f*.) For mounted infantry battalions, by the officer i/c records responsible for the formation of the unit on mobilization. These returns will be rendered to the War Office direct, on 15th January and 15th July.

The returns compiled under (*b*), (*c*), (*d*), and (*e*) will be rendered, in the first instance, to the officer i/c records concerned and will, subsequently, be dealt with in the same manner as those referred to in paragraph 96.

7. Paragraph 99. In the 3rd, 4th, 7th and 8th lines *for* "cavalry" *substitute* "mounted."

8. Paragraph 133 (*c*)—(i.) *For* "If," in line 2, *substitute* "who, if."
(ii.) *Delete* line 4.

9. Appendix C (page 39). To the footnote *re* cavalry reservists *add* –

"Reservists detailed for duty as military mounted police will rejoin as laid down for those of the military police."

‡ When allotted to coast defences

Digitized by Google

A.O. 110, 1907.—Military Engineering.

1. A manual, entitled "Military Engineering," which will take the place of the existing work entitled "Instruction in Military Engineering," is in course of preparation.

Part V. of this manual, dealing with the training of the Royal Engineers in certain miscellaneous duties, has been approved, and copies will shortly be issued to all concerned.

2. Part V. (Miscellaneous) of "Instruction in Military Engineering," issued in 1898, is hereby *cancelled*.

A.O. 111, 1907.—Regulations for Admission of Candidates to the Royal Army Medical Corps.

1. Revised regulations have been approved, and copies will be issued to all concerned.

2. The following Army Orders are *cancelled*:—

No. 116 of 1906, and the regulations issued therewith.

No. 226 of 1906.

A.O. 112, 1907.—Field Service Regulations, Part I.—Combined Training, 1905.

Amendments have been approved, and copies will shortly be issued to all concerned.

A.O. 113, 1907.—Regulations for Engineer Services—Amendment.—

It has been decided that accumulation vouchers will not, in future, be used for taking on charge old metals and surplus stores and material. The following will accordingly be *substituted* for paragraph 975:—

975. Old metals and serviceable stores and material, becoming surplus on completion of a work executed as in paragraph 974, or from other works in execution, will be sent to the division store and taken on charge in the accounts at once, receipt and delivery vouchers being passed.

A.O. 114, 1907.—Equipment Regulations, Parts I and 2.

1. Amendments to Part 1, and to Sections I., Ia, III., XVI., and XVIII. of Part 2 have been approved, and copies will be issued to all concerned.

2. The following will be *substituted* for Table 8A in Section X. of Part 2, issued as Army Order 153 of 1903:—

VEHICLES, &c., FOR ROYAL ENGINEER WORKS PURPOSES TO BE HELD ON STATION CHARGE BY COMMANDING ROYAL ENGINEERS.

TABLE 8A.

	Carts.					Wagons.		Chains, harrows, &c.	Machines, road, sweeping.	Machines, street, watering.	Mowers.	Rollers.	Scrapers.
	Hand (or truck).	2-horse.	Tip.	Water.	Watering.	G.S.	Timber or deal.						
Aldershot Command	10	2	130	..	1	8	4	4	5	3	1	3	1
Eastern Command	2	1	20	..	..	7	..	..	5	..	..	1	..
Irish Command	..	..	16	..	..	1	2	..	2	..	..	..	..
Scottish Command	..	..	2	..	..	..	..	..	..	..	..	..	..
Southern Command	1	1	15	3	3	4	2	..	1	..	..	1	..
Western Command	..	..	15	..	..	..	..	..	..	..	..	1	..
Royal Military College	..	..	..	..	..	..	..	..	1	..	..	..	..
South Africa	.	..	6	..	..	..	..	..	..	..	..	5	..

NOTE.—The distribution in the Command will be fixed by the general officer commanding, and officers concerned will be notified.

3. Amendments to Section XII. (*a*) of Part 2 have been approved, and copies will be issued to all concerned.

4. Amendments to Section XII. (*b*) of Part 2 have been approved, and copies will be issued to all concerned.

A.O. 115, 1907.—Rules for the Management of Garrison and Regimental Institutes—Amendments.

1. The following will be *substituted* for paragraph 3, "Special conditions as to quality, &c." (page 26):—

3. The butter to be thoroughly good and wholesome, fresh or slightly salted, to be the genuine product of cows' milk, sound and unadulterated, containing not more than 16 per cent. of water, and if salted, not more than 6 per cent. of salt.

The eggs to be fresh, and of an average weight of 2 ozs. each.

2. In line 6 of paragraph 63, *for* "by the paymaster" *substitute* "direct."

Digitized by Google

A.O. 116, 1907.—Dress Regulations, 1904—Amendments.

1. The following will be *inserted* after paragraph 705 :—

ARMY MOTOR RESERVE.

FULL DRESS.

705A. *Forage Cap.*—Olive green, band of dark green cloth, welt of gold cord round crown, peak embroidered as for infantry field officers.

705B. *Tunic.*—Olive green cloth. Collar and cuffs of dark green cloth, ornamented with ⅝-inch gold lace and Russia braid, as for Infantry of the Line. Eight buttons in front. The skirt closed behind and edged with dark green cloth on closing seam, a three-pointed slash at each side with a button at each point, the front and slashes edged with dark green cloth ½-inch wide. Twisted-round gold shoulder cords, universal pattern, lined with olive green; a small button of regimental pattern at the top, and the letter "R" in silver embroidery below the badges of rank.

705C. *Trousers.*—Olive green cloth with dark green welts.

705D.—*Sword Belt.*—Gold laced 1¾ inches wide, with ⅛-inch dark green light, on dark green Morocco leather.

705E.—*Sword Slings.*—Gold laced ⅝-inch wide with 1/10-inch dark green light, on dark green Morocco leather.

705F. *Shoulder Belt.*—Gold laced 2 inches wide, with ¼-in. dark green light, on dark green Morocco leather lining. Gilt buckle tip, and slide of special pattern.

705G. *Pouch.*—Dark green Morocco leather, collapsing. The flap 5¾ inches long and 3½ inches deep, edged with lace of the same width and pattern as on sword slings. Gilt leaves for loops. Ornament, *see* Appendix I.

705H. *Lace.*—Special pattern.

705I. *Badges and Buttons.*—*See* Appendix I.

SERVICE DRESS. (*See* paragraph 724, *et seq.*)

2. The following will be *inserted* on pages 94 and 95 :—

In column 1, "Army Motor Reserve."
In column 2, "The letters 'A.M.R.' in monogram, with the word 'Subito' on scroll below."
In column 3, "In gilt, an arrow with scroll inscribed 'Subito.'"
In column 4, "None worn."
In column 5, "Waistbelt clasp. Oakleaf ends. On a frosted gilt centre the badge as for tunic collar. On the circle 'Army Motor Reserve,' the whole in gilt."
In column 6, "In gilt, a circle surmounted by a crown, on the circle 'Army Motor Reserve.' In the centre a scroll inscribed 'Subito.'"
In column 7, "Pouch ornament as for tunic collar."
In column 8, "As for tunic."
In column 9, "As for forage cap."

A.O. 117, 1907.—Army Reserve Regulations—Amendment.

The following new paragraph will be *inserted* after paragraph 34 :—

34A. The officer i/c records will assign an identity number to each man on joining the reserve. The numbers will range from A 1 to A 999 for men whose names begin with A, and similarly for other letters of the alphabet. The number should be notified to the accountant.

A.O. 118, 1907.—Trumpet and Bugle Sounds.

Amendments to the Field Calls for Cavalry, issued with Army Order 14 of 1907, have been approved, and copies of the musical notation will shortly be issued to all concerned.

A.O. 119, 1907.—Handbooks for Guns and other Warlike Stores.

These Handbooks will, when it is considered desirable, be published in two forms :—

(i.) Containing complete information regarding the equipment or store concerned, principally for the use of officers.

(ii.) Containing such extracts from (i.) as are required for general use, *e.g.*, section gun drill, instructions for care and preservation of the equipment, packing diagrams, &c.

The form of Handbook referred to in (i.) will be considered "confidential," and care should be taken to prevent copies falling into the hands of unauthorized persons.

A.O. 120, 1907.—Examination of Officers for Promotion.—Grant of "Special Certificate."

The standard of qualification in subject (*d*) for the "Special Certificate," referred to in Appendix VII., King's Regulations, having been lowered, "75" will be *substituted* for "28" in the following Regulations :—

Militia Regulations, paragraph 276, line 15.
Yeomanry Regulations, paragraph 201, line 16.
Volunteer Regulations, paragraph 316, line 17.

Digitized by Google

A.O. 121, 1906.—Militia Regulations—Amendments.

Officers and men acting as Press Correspondents.

1. The following new paragraph will be *added* :—

98A. Unless by special permission of the Army Council, officers and men are forbidden to act as press correspondents with any army in the field, or at foreign manœuvres, or to publish or communicate either directly or indirectly to the press any military information.

Leave to quit the United Kingdom.

2. The following will be *substituted* for paragraph 122 :—

122. An officer may not quit the United Kingdom without special permission. A general officer commanding-in-chief may grant permission to an officer under his command to proceed to countries in Europe, and to all British colonies; but, when granting leave to proceed to a colony, he will inform the general officer commanding the troops in the colony concerned. Leave to visit other countries must be obtained from the Army Council. The application must be submitted in time to reach the general officer commanding in-chief or the War Office at least two weeks before the officer wishes to start. Officers will state in their application the countries they desire to visit, and the period during which they wish to remain in each.

Leave will only be granted to visit countries where war is not imminent.

Medical board leave of Adjutant and Quartermaster.

3. The following will be *substituted* for paragraph 127 :—

127. A general officer commanding may, on the recommendation of a medical board, grant an extension of leave to an adjutant or quartermaster for a period not exceeding 6 months. If unable to resume his duties at the expiration of this further period, the adjutant or quartermaster will cease to hold his appointment.

Courses of Instruction.

4. Page 35.—In the column headed "Remarks," *for* " 1st February to 30th September" *substitute* "1st March to 31st October."

Forage.

5. The following will be *substituted* for paragraphs 339 to 347 :—

339. Forage will be granted to field officers and officers of field artillery for one horse during the period of training, and also under the conditions specified in paragraph 239. In the absence of a field officer who does not leave his horse at the station for the public service, a captain authorized by the general officer commanding to act as a field officer may draw forage, provided that the establishment of mounted officers is not exceeded.

340. Except in the case of the Royal Army Medical Corps forage will only be granted to medical officers according to the requirements of their duty, and not according to rank.

341. If the range used by the unit is distant more than a mile from the camp or barracks, the musketry instructor will receive forage for the period during the preliminary musketry instruction and during training for which the officer commanding certifies on the voucher, A.F. P 1927, that a horse has been necessarily kept for the performance of the duties. If the officer does not own a horse the issue will be for the actual number of days on which a horse was necessarily hired.

342. In the case of the temporary absence of an adjutant who does not leave his horse at the station for the public service, or during a vacancy in the appointment, the officer appointed to act will, provided he keeps a horse, be granted forage under paragraph 346.

343. An officer of the Regular Forces acting as adjutant for the preliminary drill or training, will be granted forage in addition to the cost of horse hire.

344. In exceptional cases, the general officer commanding may allow to field officers, musketry instructors, or adjutants, such issues of forage as the circumstances of the case may appear to require.

345. Forage will not be issued for any days during training for which the officers are not entitled to pay, or on which they have not a horse at the station.

346. At all stations where forage can be obtained from Government store or supplied under an existing army contract, forage in kind will be issued, when admissible under the preceding paragraphs, for horses in public stables in or near barracks, or in camps. When forage cannot be so issued, forage allowance at the daily rates current in the command will be substituted. The rates in the United Kingdom will be notified periodically in Army Orders.

347. The charge for forage allowance for officers will be supported by a voucher, duly completed, on A.F. P. 1927.

6. The following will be *substituted* for paragraph 357 :—

357. When public stabling cannot be provided, stable allowance may be drawn by officers entitled to forage or forage allowance under paragraphs 339 to 343, except when encamped, in which case the horses should be picketed. The rate of stable allowance will be 6*d.* a-day for each horse, except that an officer of the Regular Forces acting as adjutant will receive the army rate of stable allowance.

Servant allowances for officers of the Royal Army Medical Corps.

7. The following new paragraph will be *added* :—

360A. Officers of the Royal Army Medical Corps (Militia) will, if a soldier servant cannot be provided, be granted servant allowance at 1*s.* a-day for the period during which they (*a*) are attending a course of instruction as detailed on pages 34-35, or (*b*) not being in receipt of a consolidated salary under the provisions of the Pay Warrant, are engaged solely on military duty during disembodiment or non-training period.

8. Paragraph 628.—*Delete* the last sentence.

9. For further amendment *see* Army Order 129.

Digitized by Google

A.O. 122, 1907.—Yeomanry Regulations—Amendments.

Leave to quit the United Kingdom.

1. The following will be *substituted* for paragraph 85 :—

85. An officer may not quit the United Kingdom without special permission. A general officer commanding-in-chief may grant permission to an officer under his command to proceed to countries in Europe, and to all British colonies; but, when granting leave to proceed to a colony, he will inform the general officer commanding the troops in the colony concerned. Leave to visit other countries must be obtained from the Army Council. The application must be submitted in time to reach the general officer commanding-in-chief or the War Office at least two weeks before the officer wishes to start. Officers will state in their application the countries they desire to visit, and the period during which they wish to remain in each.

Leave will only be granted to visit countries where war is not imminent.

Officers and men acting as Press Correspondents.

2. The following will be *substituted* for paragraph 87 :—

87. Unless by special permission of the Army Council, officers and men are forbidden to act as press correspondents with any army in the field, or at foreign manœuvres, or to publish or communicate either directly or indirectly to the press any military information.

Medical Board leave of Adjutant and Quartermaster.

3. The following will be *substituted* for paragraph 115 :—

115. A general officer commanding may, on the recommendation of a medical board, grant an extension of leave to an adjutant or quartermaster for a period not exceeding 6 months. If unable to resume his duties, at the expiration of this further period the adjutant or quartermaster will cease to hold his appointment.

Courses of Instruction.

4. Paragraph 175.—In line 3 of sub-paragraph (*a*) *after* "season," *add* "i.e., between 1st March and 31st October."

5. Paragraph 177.—In line 8, *after* "regiment," *add* "under paragraph 175 (*a*) or (*b*)."

6. Paragraph 183.—In line 2 of sub-paragraph (*b*), *after* "infantry," *add* "during the training season, i.e., between 1st March and 31st October."

7. Paragraph 186.—In lines 2 and 3 of sub-paragraph (*b*), *for* "1st February and the 30th September" *substitute* "1st March and the 31st October."

8. Paragraph 187.—In line 3 of sub-paragraph (*d*), *for* "1st February and 30th September" *substitute* "1st March and the 31st October."

Forage.

7. The following will be *substituted* for paragraphs 280 and 281 :—

280. Forage in kind, or its actual value based on contract rates, will be drawn at stations where forage can be issued from Government stores or supplied under an existing army contract :—

(*a*). For the horse of each mounted yeoman (including reservists attached as supernumeraries, and trumpeters attached from the regular forces), for the days for which pay is admissible during (i.) annual regimental training, (ii.) squadron training, and (iii.) squadron assembly immediately before the annual training; and also for the horse of each non-commissioned officer of the permanent staff who may be present; provided that only one day's forage or the allowance in lieu will be admissible to cover the days of assembly and dismissal from annual training.

(*b*.) For the horse of each yeoman who, having joined for training, has become disentitled to pay—for the period during which it is maintained in camp.

(*c*.) For the horse maintained for each yeoman employed with a fatigue party—for the periods mentioned in paragraph 162.

(*d*.) For each draught horse (not exceeding 3 for each gun), used with machine guns.

281. When forage cannot be issued in kind from Government stores or under any army contract, forage allowance will be granted at the daily rates current in the command in which the training takes place. The rates in the United Kingdom will be notified periodically in Army Orders.

8. Paragraph 335.—*Delete* the last two lines, and *add* after the word "prescribed," in line 5, "These supplies will in all cases be arranged for by the Army Service Corps. Money allowances in lieu of issues in kind are not to be authorized."

9. For further amendment *see* Army Order 121.

A.O. 123, 1907.—Volunteer Regulations—Amendments.

Attachment to Regular Forces.

1. The following will be *substituted* for paragraph 313, as amended by Army Order 163 of 1905 :—

313. An officer or Volunteer may be attached to a Regular unit of his own arm of the service for any period not exceeding 3 months in any year. Whilst so attached he will not be entitled to pay or allowances of any kind except as provided in paragraphs 455 to 467. Except in the case of a recruit officer, who may be attached to a regimental depôt at any time, the attachment will be to a service battery or company during the training season, i.e., between 1st March and 31st October.

2. The following will be added to footnote "†" to paragraph 301, on page 39 :—"or, in the case of a recruit officer, with the regimental depot."

Digitized by Google

Medical Board, leave of Adjutant and Quarter-Master.

3. The following will be *substituted* for paragraph 382 :—

382. A general officer commanding may, on the recommendation of a medical board, grant an extension of leave to an adjutant or quartermaster for a period not exceeding 6 months. If unable to resume his duties at the expiration of this further period, the adjutant or quartermaster will cease to hold his appointment.

Forage.

4. The following will be *substituted* for paragraph 428 :—

428. An officer appointed to act as adjutant during a vacancy, or during the absence on certified sick leave or the temporary absence without allowances of an adjutant on leave or on duty, will be granted lodging, fuel and light, and servant allowances, and (if keeping a horse), and the adjutant's horse is not left at the disposal of the officer commanding) forage and stabling or the allowances in lieu, at army rates and under army conditions.

5. In the second paragraph of the footnote to the table in paragraph 534, on page 77, the words "or the allowance in lieu at army rates and under army conditions" will be *substituted* for "allowance at 1s. 6d a-day."

6. For further amendment, *see* Army Order 120.

BOOKS, MAPS, FORMS, &c.

A.O. 124, 1907.

Military Books.

1. The following books have been placed on sale, and will be added to the list issued with Army Order 47 of 1906 :—

	Price. s. d.
Instructions for Practice Seawards. Royal Garrison Artillery, 1907-1908	0 3
Instructions for Practice Siege Artillery, 1907	0 3
Instructions for Practice Horse, Field, and Heavy Artillery, 1907	0 5
Training Manual—Signalling, 1907	0 6
Report on the Examination of the Fourth Class at the Royal Military Academy and of the Senior Division of the Royal Military College held in December, 1906, with copies of the Examination Papers	0 11
Report on the Examination held in November, 1906, of Officers of the Regular Forces, Canadian Permanent Forces, Militia (Imperial Yeomanry and Volunteers in subjects *(d)*, *(e)*, *(f)*, and *(h)*, (ii. and iii. Lieutenants), and *(i)* (Lieutenants) and of Majors of the Royal Army Medical Corps in technical subjects, together with the papers set for the Examination	0 11
Priced Vocabulary of Clothing and Necessaries (including Materials), 1907	1 3
Field Artillery Training, 1906, Amendments	0 2
Equipment Regulations, Parts 1 and 2—Amendments	0 1

Military Maps.

2. The following maps have been compiled by the General Staff, and will be added to the list issued with Army Order 47 of 1906 :—

	No. of sheets.	Price per sheet. s. d.
Asia.		
Caucasia, T.S.G.S. No. 2167. Scale, 32 miles = 1 inch	1	1 4
Africa, West.		
Gold Coast, T.S.G.S. No. 2204. Scale 1 : 1,000,000	1	1 4

Army Books and Army Forms approved.

3. The following new Army Books and Army Forms have been approved :—

Army Book 287, "Clothing Ledger, Headdresses, &c. (Sections 1 to 3)."
Army Book 288, "Clothing Ledger, Clothing, &c. (Sections 4 to 20)."
Army Book 289, "Clothing Ledger, Greatcoats, Boots, &c. (Sections 21 to 32)."
Supplies of the above-mentioned Clothing Ledgers will be distributed to all concerned.
Army Form B 161, "Qualification sheet for testing men of Royal Engineers for rates of Engineer Pay, above 'skilled,' in trades other than those for which special forms are issued." Supplies have been distributed to Chief and Commanding Royal Engineers.
Army Form F. 719, "Monthly Certificate of Forage Issues." Supplies of this form, under the description "(Proposed) Army Form F 719," have already been issued to those concerned.
Army Form G. 916, "Instructions for the care of Harness, &c., in Mobilization Stores." Supplies have been distributed to all concerned.

Digitized by Google

Army Forms revised.

4. The following Army Forms have been revised :—

Army Form A 2021, "Notification to local Medical Officer of Health when consumptive soldier is discharged." Supplies should be indented for by Medical Officers. Former prints are obsolete and should be wasted.
Army Form B 228, "Return of men about to complete Colour Service Abroad." Supplies have been distributed to Record Offices, by whom the return will in future be rendered.
Army Form F 778, "Monthly Account of Forage."
Army Form F 785, "Horse Mobilization Table (Service Abroad)."
Army Form F 786, "Horse Mobilization Table (Schedule A)." Number of horses required.
Army Form F 787, "Horse Mobilization Table (Schedule B)." Registered horses in the Command
Supplies of the above Horse Mobilization Tables will be distributed to all concerned.
Army Form O 1608, "Chaplains, Acting, in receipt of fixed salaries; payments to."
Army Form O 1609, "Officiating Clergymen; payments to."
Supplies of the two last-mentioned forms should be indented for as required.

Army Forms cancelled.

5. The following Army Forms have been cancelled :—

Army Form C 357, "Military Prisons; Report against a subordinate."
Army Form G 10 6 -15, "Inventory of Tool Wagon, Royal Engineers."
Army Form G. 10[illegible] -[illegible], "Inventory of Lithograph Wagon."
Army Form G 1018, "List of Mobilization Store Tables, &c."
Army Form O 1715, "Prizes for Skill-at-Arms; Annual Return of Practice." Army Form B 103 will be used instead.

LIST OF CHANGES IN WAR MATÉRIEL, &c.

A list of changes in war matériel and patterns of military stores which have been approved and sealed, with instructions relating thereto, is issued herewith to all concerned.

By Command of the Army Council.

E. W. D. WARD.

Digitized by Google

OFFICERS' AND SOLDIERS' BALANCES UNCLAIMED.

In pursuance of "The Regimental Debts Act, 1893," notice is hereby given that there is available, for distribution amongst the Next of Kin or others entitled, the sum of money set opposite to the name of each of the deceased Officers and Soldiers named in the lists which are published with this notice in the London Gazette and the "Army List," and are also to be seen at the Regimental Depôts throughout the United Kingdom.

Applications from persons supposing themselves entitled as Next of Kin should be addressed by letter to "The Secretary, War Office, London, S.W.," and marked outside "Effects."

War Office, April 23, 1907. **E. W. D. WARD.**

LIST CCCCIV. ***of the Names of deceased Soldiers whose Personal Estate is held for distribution amongst the Next of Kin or others entitled.—Effects 1906-1907.***

Name.	Rank.	Regiment, &c.	Amount. £ s. d.
Bradshaw, A.	Private	2nd Bn. King's Royal Rifle Corps	1 12 8
Betts, W.	Drummer	Depôt, Royal Scots Fusiliers	3 9 11
Clarke, T.	Private	43rd Regt.	13 19 1
Connor, A.	Gunner	The Dublin City Royal Gar. Art. (Mil.)	2 4 4
Davenport, T.	Private	1st Bn. Manchester Regt.	8 0 0
Dodman, E. H.	Private	Depôt, Middlesex Regt.	7 8 5
Donovan, J.	Gunner	The Clare Royal Garrison Art. (Mil.)	2 7 0
Flynn, M.	Private	1st Bn. Royal Dublin Fusiliers	13 8 3
Fowles, J.	Serjeant	2nd Bn. Oxfordshire Light Infantry	3 17 5
Inder, Singh	Gunner	HongKong & SingaporeBn.Rl.Gar.Art	38 10 6
Ivison (or Ivison), T. H.	Corporal	Border Regt.	4 14 3
Johnston, J.	Private	2nd Bn. Highland Light Infantry	5 1 0
Jordan, T.	Private	1st Bn. Royal Dublin Fusiliers	1 10 4
Lawson, D. C.	Gunner	1st Company Royal Garrison Artillery	2 3 8
Mason, H.	Wheeler-Corporal	33rd Company Army Service Corps	39 9 6
Parker, W.	Driver	24th Company Army Service Corps	10 3 4
Pickering, W.	Private	2nd Bn. Royal West Kent Regt.	4 8 4
Sinclair, T.	Corporal	Army Ordnance Corps	12 1 8
Smith, M.	Private	2nd B. Shropshire Light Infantry	2 0 9
Studholme, J.	Gunner	Royal Garrison Artillery	16 6 11
Thomas, H.	Private	West India Regt.	12 2 11
Tinsley, E. J.	Corporal	24th Company Army Service Corps	12 8 11
Walter, T.	Sapper	17th Company Royal Engineers	2 4 1
Wellington, T.	Private	Depôt, West India Regt.	8 3 7
Wells, J.	Driver	124th Battery Royal Field Artillery	3 4 0

Digitized by Google

1st Re-Publication of LIST CCCXCIV. *of the Names of deceased Soldiers whose Personal Estate is held for distribution amongst the Next of Kin or others entitled.—Effects 1905-1906.*

Name.	Rank.	Regiment, &c.	Amount. £ s. d.
Anderson, A.	Driver	4th Battery Royal Field Artillery	9 5 3
Banks, H.	Gunner	86th Co. Royal Garrison Artillery	9 11 8
Bodle, H.	Private	1st Bn. Lancashire Fusiliers	16 3 5
Cook, C. H.	Private	1st Bn. West Riding Regt.	7 13 6
Davis, J.	Private	2nd Bn. Welsh Regt.	36 9 9
Green, F.	Private	1st Bn. Royal Berkshire Regt.	3 7 6
Heaney, W.	Gunner	54th Battery Royal Field Artillery	9 18 0
James, A.	Shoeing-Smith-Corpl.	13th Hussars	43 11 6
Johnson, L.	Colour-Serjeant	1st Bn. Durham Light Infantry	18 13 9
Newman, W. F.	Private	2nd Bn. Royal Fusiliers	19 7 3
O'Connor, C.	Sergeant	2nd Bn. South Lancashire Regt.	24 11 0
Parrott, G. W.	Private	1st Bn. Lincolnshire Regt.	5 12 8
Shuttleworth, F.	Gunner	75th Co. Royal Garrison Artillery	16 1 11
Smith, J.	Private	1st Bn. Durham Light Infantry	3 8 10
Troy, D.	Gunner	61st Co. Royal Garrison Artillery	22 12 6
Walker, J.	Gunner	P Battery Royal Horse Artillery	5 11 3
Whittoff, Conrad	Private	1st Bn. 60th Regt.	21 18 5

2nd Re-Publication of LIST CCCLXXXIV. *of the Names of deceased Soldiers whose Personal Estate is held for distribution amongst the Next of Kin or others entitled.—Effects 1904-1905.*

Spence, John	Captain	89th Regiment	6 9 6
Ascott, John	Private	Late 1st Bn. 23rd Regiment	9 19 2
Donovan, D.	Gunner	Royal Garrison Artillery	25 13 2
Fin Yo Ching	Private	Chinese Regt.	2 0 3
Forrester, David	Private	Lancashire Fusiliers	13 13 4
McCommisky, James	Private	2nd Bn. Cameron Highlanders	7 14 6
Manley, William	Serjeant	4th Bn. Argyll and Sutherland Highrs.	2 0 0
Reader, William	Private	3rd Bn. Manchester Regt.	5 6 3
Webb, John	Private	Middlesex Regt.	1 0 0
Wilson, J.	Private	2nd Bn. Border Regt.	10 8 9

Digitized by Google

3rd Re-Publication of LIST CCCLXXIV. *of the Names of deceased Soldiers whose Personal Estate is held for distribution amongst the Next of Kin or others entitled.—Effects 1903-1904.*

Name.	Rank.	Regiment, &c.	Amount. £ s. d.
Butcher, Charles	Private	1st Bn. Duke of Cornwall's L. I.	17 2 6
Ferguson, Charles	Driver	1st Bn. Yorkshire Regt.	7 18 8
MacKay, John	Private	1st Bn. Cameron Highlanders	3 11 2
Mansfield, Thomas	Drummer	5th Bn. Royal Dublin Fusiliers	35 9 8
Smith, Edward	Private	5th Dragoon Guards	4 3 1
Smith, R.	Gunner	Royal Garrison Artillery	22 6 2
Smith, William	Gunner	87th Coss. Royal Garrison Artillery	4 12 0
Ward, E. J.	Private	11th Hussars	18 12 8
White, Thomas	Private	West India Regt.	98 19 4
Withman, Phillip	Private	2nd Bn. Oxfordshire Light Inf.	39 2 1

4th Re-Publication of LIST CCCLXIV. *of the Names of deceased Soldiers whose Personal Estate is held for distribution amongst the Next of Kin or others entitled.—Effects 1902-1903.*

Abbey, William	Driver	Army Service Corps	41 3 9
Andrews, J. W. C.	Trooper	Driscoll's Scouts	23 7 6
Booth, Henry W.	Lance-Corporal	1st Bn. Royal Scots Fusiliers	11 17 4
Carlson, Carl	Trooper	Driscoll's Scouts	12 0 0
Carter, G.	Private	1st Bn. East [illegible] ent Regt.	34 19 5
Coleman, Joseph	Rifleman	5th Bn. Rifle Brigade	12 16 2
Collins, William	Gunner	Royal Field Artillery	7 4 9
File, Michael	Gunner	Royal Garrison Artillery	15 12 6
French, Thomas	Private	5th Bn. Middlesex Regt.	14 2 1
Gibson, Joseph	Sapper	Royal Engineers	22 6 8
Henderson, Thomas	Private	1st Bn. South Wales Borderers	17 6 4
Lee, James	Trooper	Driscoll's Scouts	16 15 0
McDonald, John	Private	3rd Bn. Highland Light Infantry	15 15 4
McLaughlin, J. J.	Gunner	Royal Garrison Artillery	13 5 3
Roberts, George	Gunner	Royal Field Artillery	9 15 6
Stacey, Patrick	Private	2nd Bn. Royal Irish Regt.	11 5 0
Thorpe, H.	Private	2nd Bn. Royal Sussex Regt.	24 7 0
Walsh, John	Private	2nd Bn. Gordon Highlanders	21 16 6
Weston, George	Trooper	Imperial Yeomanry	9 7 0

Digitized by Google

5th Re-Publication of LIST CCCLIV. *of the Names of deceased Soldiers whose Personal Estate is held for distribution amongst the Next of Kin or others entitled.—Effects 1901-1902.*

Name.	Rank.	Regiment, &c.	Amount. £ s. d.
Anderson, P.	Trooper	Imperial Light Horse	19 15 0
Bagnall, G. J.	Private	16th Lancers	27 5 4
Byrne, John	Private	2nd Bn. Connaught Rangers	26 7 5
Chubb, Francis	Private	8th Hussars	2 8 6
Cunningham, J. P. F.	Trooper	Imperial Light Horse	7 6 0
Davies, Charles	Private	3rd Bn. South Wales Borderers	13 5 11
Hands, Ernest	Bombardier	Royal Artillery	19 10 0
Hilston, H.	Private	6th Dragoons	20 2 10
Hoad, William	Corporal	1st Bn. Royal Sussex Regt.	29 18 7
Kelly, J.	Bearer	Imperial Irregular Bearer Corps	34 5 0
Lee, James	Gunner	22nd Com. Western Div., R. Gar. Art.	7 13 3
Mumby, William	Gunner	25th Com., Western Div., R. Gar. Art.	27 15 0
O'Neill, William	Private	2nd Bn. Connaught Rangers	5 7 1
Sanders, W. G. B.	Trooper	Imperial Light Horse	18 14 9
Silvester, John	Private	4th Bn. South Staffordshire Regt.	11 14 5
Thompson, John	Private	2nd Bn. East Lancashire Regt.	0 13 7
Wilson, Francis	Private	Royal Army Medical Corps	15 11 9

6th Re-Publication of LIST CCCXLIV. *of the Names of deceased Soldiers whose Personal Estate is held for distribution amongst the Next of Kin or others entitled.—Effects 1900-1901.*

Bradley, G.	Private	1st Bn. Leicestershire Regt.	11 15 2
Brown, J.	Private	3rd Bn. South Lancashire Regt.	8 9 7
Burfo d, W. T.	Private	5th Lancers	22 17 0
Claydon, W. J.	Driver	Royal Engineers	6 9 10
Cleary, E. H.	Private	3rd Bn. King's Royal Rifles	13 16 9
Collins, R.	Private	1st Bn. Welsh Regt.	5 13 2
Graham, J., alias Brass	Serjeant	3rd Bn. Durham Light Infantry	15 14 2
Gregory H.	Private	1st Bn. Liverpool Regt.	35 1 3
McOscar, Thomas	Private	2nd Bn Royal Irish Rifles	15 3 3
Ratcliffe, J. R., alias Charnock, J. H.	Private	1st Bn. Loyal North Lancashire Regt.	7 3 1
Smith, H.	Private	1st Bn. West Riding Regt.	9 19 3
Wallace, D.	Private	1st Bn. West Riding Regt.	7 7 6

Digitized by Google

INDEX (ACTIVE LIST).

NOTE.—*M.* denotes that the Officer is in the Militia
Y. ,, ,, ,, ,, Yeomanry.
V. ,, ,, ,, ,, Volunteer

THE KING. 1, 49, 142, 143, 144, 161, 199*a*, 204*a*, 207, 229, 232 423, 427, 442, 496, 500, 504, 506, 553, 597. 626, 635, 781, 873, 921, 978*a*, 1045, 1053, 1054, 1267. 1262, 1283, 1290, 1297, 1300, 1391, 1419.

QUEEN ALEXANDRA. 49, 51, 1465.

A

Abadie, R. H. R. 180
——— H. R. 99, 1171
——— R. N. 971, 972
Abbay, R. N. 1284, 1277
——— M. J. N. 849
Abbey, W. R. T. 1237
Abbott, F. R. 1249, 1427
——— L. H. 1231, 1308
V. ——— R. E. 678
——— R. S. 263, 307
——— S. H. L. 1434
——— T. A. 243*g*, 278*a*
V. Abbott-Brown, C. F. M. 954
Abdy, A. J. 121, 136, 221
à Beckett, P.A.F.W. 266, 297
——— W. H. F. 261, 313
V. Abell, R. H. 762(2)
——— W. H. 980
Y. Abercorn, *Rt. Hon.* J. H., *Duke of* 195*a*
Abercrombie, A. W. 27, 75*a*, 1067
V. ——— C. M. 702
V. ——— D. 702
Abercromby, *Sir* G. W. 505*c*
——— R. O. 1053
V. Aberdeen, *Rt. Hon.* J. C. *Earl of* 11, 344
Y. Aberdour, S. C. W., *Lord* 199*b*
Y. Abergavenny, W., *Marq. of* 197, 213*a*
Abernethy, J. V., *Esq.* 1511
M. Abingdon, M. A., *Earl of* 929
M. Abinger, S. L. L., *Lord* 653
V. Abraham, A. A. 1030*b*
V. ——— *Rev.* C. T. 908*a*
V. ——— G. 833
——— G. H. F. 1449
V. Abson, J. 419
Abud, H. M. 1203
Acheson, J. 1559
——— S. 1566
——— W. H. 1540
Ackermann, S. L., *Esq.* 1513
V. Ackland, W. F. 695
Acklom, C. R. 48
——— S. 1033
V. Ackroyd, A. G. 641
——— C. H. 768, 944
Y Acland, A. D. 190
——— A. N. 781
——— B. J. D. 243*f*, 278*a*
Y ——— F. D. 5*a*, 278*a*
V. ——— H. A. D. 626
——— H. E. P. D. 1248, 1262
Acland Troyte, G. J. 970
V. ——— H. L. 617
Acock, W. 1278
A'Court, C. J. 141
à Court Repington, C. 74
Acraman, A. L. 1548
——— W. R. 1549
Acton, H. L. B. 26, 1208
V. ——— J. R. 778
——— T. H. E. 85
——— W. H. M. 243*f*, 269
——— W. M. 668
Acworth, D. H. 1249, 1351
——— L. R. 87, 787, 1497
Adair, A. C. *Lan. Fus.* 23, 67*b*
——— A. C., *W.I.R.* 1137
——— H. B. N. 126, 445
——— H. R. 50*a*, 85, 248, 420
——— H. S. 696, 697
——— J. 1370
V. ——— T. S. 482
——— W. F. 1232, 1416
——— W. T. 70, 114, 1444
M. Adam, A. C. C. 319
V. ——— C. G. M. 194
——— F. A. 126 855
M. ——— H. W. D. 56, 95*a*, 797
V. ——— J. *M. D.* 1048, 1193
V. ——— J., *Esq.* 476
V. ——— L. J. 1059
V. ——— *Rev.* P. 1060
——— R. F. 244, 282
V. ——— W. 761
V. ——— W. P. 184
——— W. S. 1241, 1383
Adams, A. 68, 450
——— C. 1350
——— C. F. 926
M. ——— D. V. M. 1166*a*
V. ——— E. H. 902*a*
——— F. 1239, 1278
——— F. R. 167
V. ——— F. J. 853
V. ——— F. V. 737, 1193
——— G. 1540
——— G. C. 744
——— G. G. 1155
——— G. S. 679, 685
——— G. S. C. 61, 836
V. ——— H. C. 859
——— H. R. 1570
V. ——— H. R. 775
——— H. L. 1243, 1303
——— H. R. 258, 301
M. ——— H. T. 562*a*, 966
V. ——— J., *S. Lan. R.* 860
V. ——— J., *Midd'x* 982, 1110
——— J. F. 1544
——— J. G. 1104
V. ——— J. L. 867
V. ——— J. W. 530
——— L. C. 50*a*, 86*b*, 258, 430
V. ——— L. F. 616
M. ——— M. A. 341
V. ——— N. A. 901*a*
V. ——— N. P. 197*a*
V. ——— P. 900
——— R. B. 26*a*, 119, 1196
——— R. F. 155*b*
——— R. H. 11, 175
——— R. J. 243*c*, 276*a*
——— R. M. 1250
M. ——— T. 467*b*
——— T. A. 1554
V. ——— T. D. 385
——— W. 1538
V. ——— *Rev.* W. 1058
——— W. A. 78*a*, 156
——— W. H. 1502
V. ——— *Rev.* W. J. 385
V. ——— W. N. 385
M. Adamson, A. G. 1121
——— G. R. 265, 326
——— H. M. 1156
V ——— J. 392
Adamson, J. T. G. 1226, 1406
V. ——— R. H. 370
V. ——— *Rev.* T. 1166*c*
M. Adcock, G. H. J. 341
M. ——— R. J. 1074
M. ——— St. J. 1105
Addams-Williams, *Miss* F. R. 1465
Addams Williams, L. 1161
V. Addenbrooke, R. 761
——— J. S. 1462
V. ——— T. 846
——— W. H. S. 1462
Adderley, A. C. 1164
——— H. J. 1534
——— F., *Esq.* 1511
——— H. B. A. 505*c*
——— S. W. 505*d*
V. Addie, J. H. 714
Addington, *Hon.* H. W. 233, 262
Addison, A. C. 928
——— A. J. B. 1189
——— A. M., *R. Art.* 243*a*, 273*a*
——— A. M., *S. Wales Bord.* 715
V. ——— C. 1020
——— G. H. 44, 454
——— J. L. 1545
——— N. H. 578
——— W. 66*a*, 1138
V. ——— *Rev.* W. H. 986
M. Addison-Smith, C. L. 1046
Adeane, H. R. A. 501*b*
Adie, J. R. 1476
Adkins, A. S. 906*a*, 1191
V. ——— G. 377
——— W. J. 1569
Adler, B. I. H. 1237 1401
Adlercron, G. R. L 944
——— R. L. 1063
V. Adnams, H. A. 339
Adshead, G. 696

Digitized by Google

Adye, A. 1201
——— C. G. 1189
——— D. R. 1218, 1367
——— J. 36*a*, 72, 120 1231
——— W. 4*a*, 73*a*, 127*a*
Adye-Curran S. M. 1164*a*
——— W. J. P. 1163
Affleck-Graves, D. 455
Aga Cassim Shah 1250
Agar, R. 73*a*, 126, 445
V. Agar-Robartes, *Hon.* T. C. R. 190
V. Ager, F. G. 982*a*
Agg, F. J. G. 944
Aggett, W. E. 267, 293
M. Agius, A. 1179
M. ——— T. J. 1179
M. Aglionby, A. C. 65*a*, 1089
V. Agnew, A. 1096
V ——— *Sir* A. N. 347
——— C. H 155
——— H. C. 457, 1206
V. ——— J. 1096
V. ——— J. S. 213
——— K. M. 244, 980
Ahern, D. 1164*b*
V. ——— J. M. 591
——— M. D. 1165
Aherne, D. 244*b*, 271*c*
——— J. 1009, 1011
Ahmed Din 314*a* (2)
V. Ahrens, H. A. 194*a*
M. Aiken, J. B. 998
V. ——— *Rev.* J. J. M. L. 729
Aikenhead, F. 89, 949, 314
M. Aikman, J 1174
V ——— W. W. 385
Ainslie, C. 449
——— C. M. 1145*a*
——— H. P. 1220, 1358
——— H. S. 559
V ——— J. 908*a*
V. ——— *Rev.* R. M. 568
V. ——— W. 958
Ainsworth, H., *J.M.S.* 1461
——— H., *Wt. Of.* 1540
——— H. L. 1241, 1432
——— R. B. 1164*a*
——— T. J. 997
V. ——— W. 918
——— W. J. 1023
V. Aird, *Sir* J. 492
V. ——— J. 493
V ——— J. L. 881
——— J. W. 1539
Airey, R. B. 1143
——— R. M. 1147
V. Airy, *Rev.* B. R. 471
——— G. 1239, 1349
——— J. O. 1246, 1402
Aitchison, *Miss* G. A. 1467
V. ——— W. 208*a*
V. Aitken, A. C. 534
——— A. E. 1205, 1405
——— F. M. 21, 133
V. ——— G. 886
V. ——— G. J. 1038(2)
V. ——— J., *Art.* 347
V. ——— J. 899*a*
V. ——— *Rev.* J. 1039
V. ——— J. A. H. 1167
V ——— J. F. 530
——— J. J. 1168*a*
V. ——— J. R. 1042
——— N. W. 262, 296
V. ——— R. C. S. 736
Akerman, C. S. A 44, 454
M. Akers Douglas, A. 926
Akers-Douglas, G. A. 68, 1099
Akrigg, G. S. 904
V. Akroyd, R. 195
V. ——— *Rev.* S. F. 810
Alabaster, E. O. 461
M. Alavoine, M 1117*b*
Albany, *H.R.H.* L. C. E. G. A., *Duke of* (*Reigning Duke of* Saxe Coburg and Gotha) 1044
M. & V. Albemarle, A. A. C., *Earl of* 2, 598, 600
Albery, C. 1538
V. Albrecht, S. A. 418
Alcock, A. W. 1476
M. ——— G. A. C. 467*b*
——— S. 1462
——— V. C. 169
Alden, H. W. 1564
V. Alder, H. 249
V. ——— J. U. 587
V. Alderson, A. S. 409
——— B. H. 1229, 1264
——— E. A. H. 70, 174
——— E. W. 1144
——— *Sir* H. J. 228
——— P. C. N. 1510, 1521
——— S. F. 253, 296
——— W. J. 1539
V Aldous, S. J. 960
Aldred, A. D. R. 141
Aldridge, A. R. 115*a*
V. ——— H. H. 213*a*
——— J. B. 238, 261
M. ——— J. W. 866
——— R. J. P. D. 804, 1169*a*
V. ——— *Rev.* W. W. 634
Aldwell, F. G., *Esq.* 1509
M. Aldworth, J. C. C. 974
V. ——— J. N. 933
——— T. S. 999
M. Alers Hankey, C. G. H. 805
Alexander, A. C. B. 728, 1044
V. ——— A. M. 736
——— A. V. 1222 1365
——— A. W. 1145
——— B. 1119
——— C. 1245, 1372
——— C. H., *Ind. Army* 1223, 1286
——— C. H., *R. Art.* 176*a*, 945, 955
V. ——— C. J. 194*a*
V. ——— C. M. 349
V. ——— C. T. 686
——— D. A. D. 1052
——— E. C. 1230 1351
——— E. W. 238, 283*f*
V. ——— F. 376
——— F. D 170
M. ——— G. 971
——— G. F. 1158
——— H. L. 849
——— H. M. 626
V. ——— H. P. 901*a*
——— H. S. 1221, 1341
V. ——— J. 891
——— J. D. 1159
Alexander, J. L. 1220, 1253
V ——— J. W. 642
M. ——— J. W. F. 746*b*
——— *Sir* L. C. W. 497*c*
M. ——— L. W. 1114*c*
——— P. R. M. 578
——— P. S. 159
——— R. 1116
V. ——— R. B. H. 742
——— R. C. J. 955, 901
——— R. D. 1240, 1423
V. ——— R. D. T. 1123
——— R. G. 1235, 1262
V. ——— T., jun. 863
V. ——— W. 963
V. ——— W. A. 192
——— W. D. 254, 314*a*
——— W. L. 671
——— W. N. S. 1067
——— W. P. 89, 949, 304
Alford, A. C. R. 961, 296
V. ——— C. S. L. 626, 626*a*
M. ——— F. L. 298
M. ——— H. S. L. 1066
V. ——— *Rev. Canon* J. G. 575
M. Algeo, L. W. A. 1078
Alington, A. C. M. 764
V. Alison, C. E. 531
M. Alkin, J. H. 1009
Allam, F. 962
M. Allan, A. G. C. 663
V. ——— B. 245
V. ——— D. B. 531
——— G. R. 1493
V. ——— J. 1101
——— J. 1550
V. ——— *Rev.* J. 1099
V. ——— J. G. 475
V. ——— J. M. 247
V. ——— J. McN. 480
V. ——— *Rev.* J. R. 1060
——— K. D. 1249, 1334
M. ——— L. F. 66*a*, 821
——— P. A. 1249
——— P. S. 41, 1059
V. ——— R. 247
V. ——— T. D. 691
——— W. 864
V. ——— W. 739
——— W. D. 977
M. ——— W. L. C. 726
——— W. M. 562
Allanson, C. J. L. 42, 1232, 1427
Allardice, C. McD. 765
——— H. 1249, 1286
——— W. McD. 50*a*, 87*a*, 896
Allardyce, A. J. 679, 874
——— J. G. B. 243, 244*a*, 274
——— W. L., *Esq.* 35
M. Allason, H. W. 774
——— L. T. 912
——— W. 951
Allberry, W. H. 1537*b*
Allcard, H. 942, 276
Alldridge, J. H. 1120
Allen, A. A. 1557
——— A. H. 260, 309*a*
——— A. H. B., *Esq.* 1507
——— A. J. W. 79, 160*a*, 196*a*
——— A. L. 1510, 1521
V. ——— C., *Hon. Col.* 418
V. ——— C., *Lt* 419
V. ——— C. P., *Glouc. R.* 758
V. ——— C. P., *Dorset R.* 883
Allen, C. R. W. 864
V. ——— D. C. 419
——— E. L. 567
M. ——— F. T. 1077
V. ——— G. E. 720
——— G. F. S. 840
V. ——— G. K. 807
——— G. L. 1166
——— *Miss* G. M. 1464
——— H., *R. Art.* 260, 308
——— H., *A. V.C.* 1166*b*
V. ——— H. B. 412
V. ——— H. C. 634
M. ——— H. C. G. 467*b*
——— H. M. 26, 1218, 1275
M. ——— J. 224
——— J., *Wt. Of.* 1542
V. ——— J. 557
——— J. F., *N. Lan. R.* 912
——— J. F., *Ind. Army* 1226, 1234
V. ——— J. P. 409
V. ——— J. S. 1126
M. ——— J. W. 986
V. ——— L. A. 1127, 1147*d*
——— P. 43, 95, 919
——— R. A. 344, 282
——— R. F. 446
——— R. H. 2nd *Lt.* 244, 277*a*
——— R. H., *Lt.* 267, 294
——— R. S. 650
——— R. W., 8 *Hrs.* 159
——— R. W. 244*a*
V. ——— S. E. 968
——— S. G. 1156
V. ——— S. G. 999
M. ——— S. W. 766
V. ——— V. C. 631
——— V. M. 87*a*, 260, 451
——— W. 1541
——— W. J. B. 238, 273*a*
——— W. L. 20, 796
——— W. T. 1247, 1274
Allenby, A. H. 1214, 1364
——— E. H. H. 9*a*, 71, 91, 149
V. Allender, G. F. 587
V. Alley, S. 212
Alleyne, C. F. 1145*a*
——— W. H. 978
M. Allfrey, C. M. 938
——— E. M. 929
M. ——— F. E. 921*a*
——— H. L. R. 628
Allgood, B. 1072
——— W. H. L. 968, 975
Allin, H. C. 1145

Digitized by Google

Allison, A. A. 1452
V. ——— G. McL. 713
V. ——— J. 926
V. ——— T. 1068
V. ——— W. H. 436
Allott, P. B. 961
Allport, H. K. 1151
V. Allsebrook, G. C. 189a
Allsop, Miss K. A. 1464
V. ——— T. H. K. 1138
Allsopp, J. B. 857
Allsup, E. S. 269, 10a
V. Alms, E. T. 210a
Alone, J. P. H. M. 1135
Alpin, W. G.P. 1265,1476
V. Alpine, Rev. G. 1101
Alston, E. A. B. 990
——— F. G. 505, 505d
——— J. W. 1073
M. ——— R. A. 922
——— R. C. W. 1032
Altham, E. A. 30, 72, 91, 120
V. Althorp. Rt. Hon. C. R., Visct. 928
Altman, J. A. 1369
Alton, R. A. T. 243b,283f
Alves, H. M. J. 243g,283c
——— J. W. J. 724,1383
Alwood, W. A. 1499
Aman, D. L. 1442
M. Amato, S. P. 1179
M. Amato Gauci, A. 1178
M. ——— R. 1178
Amber, F. 194a, 136
Ambler, M. J. 165
M. Ambrose, W. G. 66, 697
Ames, J. 1553
Amery, H. F. S. 55, 676
Ames, C. G. 1231, 1348
——— G. S. 897, 898
——— K. D. 561
——— L. H. R. 1228, 1374
M. ——— R. H. 324
M. ——— T. L. 394
V. ——— W. H. 892
——— W. R. 1944, 1303
Amesbury, F. C. D. 1211, 1307
——— W. L. R. 1230
Amey, F. 50a, 267, 294
V. Amies, C. W 582a
V. ——— H. J. 461
V. Amoore, A. J. 541
Amos, C. 1549
——— H. G. M. 597
Ampthill, R. P. C. 758
M. Ampthill, O. A. V., Lord 663
V. Amsden, E. B. 539
Amy, A. C. 1165a
Ancliffe, C. W. 1553
——— J. 1551
V. Anders, C. 478
Anderson, A. C., R. Suss. R. 806
——— A. C., A.V.C. 1165a
M. ——— A. F. 798
V. ——— A. H. 488
——— A. J. 1144
M. ——— A. L. K. 841
——— A. M. 1218, 1356
——— A. R. S. 1478
——— A. T. 89, 237, 275
——— A. V. 1476
V. ——— A. W. 730
——— A. W. L. 1358
——— B. S. 1241, 1355
——— Miss C. 1464
——— C. A., Col. 98a, 90a, 117, 230
——— C. A., Manch. R. 997
——— C. A. W. 1008
V. ——— C. B. 880
——— C. C. 1207, 1325
——— C. F. 489
——— C. K. 1221, 1215
V. ——— C. W. 727
——— D. 696
V. ——— Rev. D. 976
V. ——— D. B. 488
——— D. F. 613
M. ——— D. K. 546
——— D. N. 1453
——— E. B. 15a, 246, 292
——— E. C. 1159
V. ——— E. L. 592
——— E. O. 243e, 274a
——— E. P. 456
——— E. S. J. 1232a, 1409
——— E. V. 877
——— F., R. Scots 61a, 694
——— F., Sea. Highrs. 1044
——— F. B. 1449
——— F. C. 267, 294
V ——— F. H. 689
——— Rev. F. I. 1460
——— F. J. 446, 1398
——— F. W. A. 43, 995
M. ——— G. 65a, 962
M ——— G. B 598
——— G. D'A. 66a
——— G. H , 18 Hrs. 169
——— G. H., Ind. Army 1231
——— G. I. 1446
V. ——— G. S. C. 880
——— G. W., Sea. Highrs. 53, 54, 1045
——— G. W. Ind. Army 1248, 1323
——— H. 668
——— H. C. 1302
——— H. L. 1220, 1307
——— H. S. 1163
V ——— H. S. 220
——— Sir H. S., 1393
——— Sir J. 36, 37
Anderson, J., Lt.-Col. Ind. Med. Serv. 1474
——— J., Lt. Ind. Med. Serv. 1457
——— J., Wt. Off. 1547
V. ——— J. 208
V. ——— J., Art 278
V. ——— J., High. L. I. 1037
V. ——— J., jun. 1040
——— J. A. 1165a
——— J. B. 1160
M. ——— J. D. 66a, 734
M. ——— J. F. 1034
——— J. F. H. 1245,1261
——— J. H. 763
V. ——— J. H. 476
——— J. H. A. 123
V. ——— J. K. 831,1192
V. ——— J. W. 712
——— K. B. 1237, 1414
——— L. E. 1161
——— L. P. 856
——— M. G. 1248, 1419
——— M. H. 1229, 1283
——— M. J. 961
V. ——— N. B. 371
——— N. G. 1143
——— N. R. 1229, 1416
——— P. G. 1220, 1391
——— P. H. A. 173
——— R. 1166
——— R. D'A. 87a, 257, 429, 1497
——— R. P. H. 27, 1207
——— R. G. 56, 1165
V. ——— R. G. 208a
——— R. H., Lt. 1232a 1262
——— R. H., 2nd Lt. 1249, 1343
——— R. H. B. 1226
——— R. J. P. 162
——— R. W. H. 1031, 1035
V. ——— R. Y. 1166d
——— S. 1481
V. ——— S. F. 411
——— S. M. 243c, 270
V. ——— T. A. H. 1041
——— T. G. 44, 243a, 429
——— T. H. E. 266, 293
V ——— V. D. 1014
V. ——— W. B. 901a
——— W. C., R. Art. 127, 245, 294
——— W. Christian 36, 1221, 1418
——— W. Cortlandt 1226, 1364
M. ——— W. C. 798
——— W. F. 878a
——— W. H., Ind. Army 1234, 1283
——— W. H., Ches. R. 45, 80, 695
V. ——— W. H., Art. 396
V. ——— W. H., Inf. 736
——— W. J. 29, 77a, 787
V. ——— W. J. 1028
——— W. M. 1484
Anderson-Morshead, R. H. 613
V. ——— R. Y. 617
V. Anderson-Neville H. 902a
V. Anderson-Pelham, C. H. 200
Anderton, H. J. 1169
V. ——— H. L. 640
Andon, W. 570a
Andrew, A. W. 1216, 1271
V. ——— D. 1036
——— D. C. A. 1215, 1351
V ——— E. G. 358
——— F. A. 1221, 1346
V. ——— G. L. 867
V. ——— J., Inf. 1100a
V. ——— J., Eng. 476
——— W. H. 1092
V. Andrewes, E. 714
M. ——— E. A. 563
——— F. E. 256, 298
M. Andrewes-Uthwatt, L. 548
Andrews, A. 1032d
——— A. B. 828, 830
——— C. 1563
——— C. B. 1447
——— C. E. 1031, 1040
——— C. G. W. 796, 802
——— D. G. 829
——— F. 1553
——— F. L. 158
——— G. H. 1502
——— Rev. G. H. 47, 975(2), 1158
V. ——— G. W. 1128
——— H. G. 1498, 1501
——— J. O. 1169
——— L. A. A. 1165a
——— L. J. 1211, 1370
V. ——— S. M. 940a
——— W. 1237, 1385
V. ——— W. H. M. 602
Andrus, T. A. 1007
Angell, F. J. 18, 1494
V. ——— T. P. 600
Angelo, F. W. P. 127a, 1204, 1260
——— J. C. C. 1226
Anglesey, C. H. A., Marq. of 144
V. Angus, E. G 598
V. ——— J. A. 581a
V. ——— R. L. 863
V. ——— W. M. 398
Aniey, B. D. L. G. 41, 896
——— F. G. 895
——— H. A. 9, 1495
——— P. F. R. 55, 904
——— W. B. 895, 252, 264
Annand, E. F. 823
M. Anne, G. C. 163
Annesley, Hon. A. 161
——— A. C. 57, 570
M. ——— Hon. A. S. A. 890
——— A. S. R. 1219
——— Hon. C. A. J. 883
——— C. R. T. 1143a
V. ——— F. M. 489 (2)
——— J. H. A. 29, 150

Digitized by Google

Annesley, W. H. 936, 938
—— W. R. E. 926
Annett, G. 1566
Ansell, C. F. 1556
—— G. K. 11a, 77, 187
Ansley, J. H. 911
Anson, E. St. G. 772, 773
—— G. F. W. 1239, 1514
M. —— G. L. 906a
—— H. P. R. 960, 962
M. —— J. A. 467b
M. Ansted, D. C. 998
V. Anstey, A. 617
—— H. C. 942c, 431
M. —— H. C. 570a
V. Anstice, J. A. 955
V. Anstie, W. H. 480
Anstruther, P. G. 1044
—— R. A. 943, 975a
V. —— Sir R. W. 885
Anthonisz, E. G. 1165a
V. Anthony, E. A. 958
M. —— G. H. 998
V. —— H. 907a
V. —— J. B. 357
—— R. W. 1482
—— W. S. 1163a
Antrobus, C. A. 794
M. —— E. 630
—— Miss M. 1467
Anwyl-Passingham, A. M. O. A. 960
V. Aplin, H. 637
—— H. M. 1452
—— P. J. H. 1204, 1396
—— S. L. 1272
V. Appach, G. F. 549
Appelbe, E. B. 129, 1494
M. —— E. N. 1109
V. Applebee, H. P. 985
V. Appleby, F. H. 910a, 1191
—— G. P. 851
V. —— J. 676
V. —— L. C. B. 910, 1147d
V. —— R. W. 1177
Appleton, A. F. 15, 1168
—— B. 1543
V. —— E. P. 471
V. —— F. M. 859
—— H. 123a, 136, 444
—— H. M. 157
V. —— O. L. 648
Appleyard, F. E. 99
—— G. C. 252, 264, 307
—— W. 772, 773
Applin, R. V. K. 165
Apthorp, K. P. 66a
—— S. E. 1243, 1366
Apthorpe, C. K. 781
—— E. H. F. 1233, 1280
Arbery, J. 1533
Arbuthnot, A. D. S. 456, 1266c
—— A. G. 941, 944a, 968b
—— A. H. 1816, 1855
—— D. 236, 263c
—— G. H. Ind. Army 1210, 1276
—— G. H., R. Berks. R. 937
—— J. B. 504
—— K. W. 1043
M. —— R. J. W. 673
—— W. P. 1447
V. Arbuthnot-Leslie, R. 908a
—— W. 24, 506a
Arcedeckne-Butler, J. Fitz W. 771
Archbold, F. H. W. 456
V. —— H. 489
V. Archbutt, W. H. 1002
Archdale, A. S. 943, 980
—— H. J. 16.92, 190a, —— M. Q. 244. 261c
—— T. M. 941, 971a
Archdall, Rev. M. 1466
M. —— N. J. M. 1066(2)
V. —— Rev. T. H. 1080b
Archer, C. 1213
V. —— E. G. 685b
—— F. J. E. 64, 96, 596
—— G. J. S. 1163
V. —— G. L. 695
—— H. 243g, 279
—— H. W. 761
V —— J. F. 1019
V. —— R. S. 384
—— S. A. 1161
—— T. 1166
Archer-Houblon, H. L. 544
Archer Houblon, R. 244
V. —— Ven. T. H. 933
V. Archibald, A. 581
—— G. F. 1245, 1373
—— G. K. 1147
V. —— J. R. 1099
—— Rev. M. 43, 1460
—— R. G. 1165a
V. —— W. 476
—— Rev. W. F. 1460
—— W. N. 1166
Ardagh, Sir J. C 49, 69
Ardee, R. Le N. Lord 496
M. Arden, F. W. W. M. 467a
—— J. H. M. 55, 75c
V. —— T. A. 760
V. —— T. H. 383
Ardolino, J. 1236, 1365
Argles, O. C. 1216, 1314
—— R. L. 1163
V. —— T. A. 800
V. Argyle, E. L. 399
—— E. P. 116 b
Argyll, J. D. S., Duke of 92b, 345, 683, 1041, 1099, 1128
V. Aris, H. 832
V. Arkill, A. W. 778a
Arkwright, F. G. A. 162
—— R. A. 501b
Armes, R. J. 1008
V. —— W. M. 623a
Armitage, C. C. 943b, 974
M. —— C. H. 65, 718
—— E. H. 88a, 124a, 252, 271a
—— F. A. W. 636
V. —— F. P. 976a
M. —— G. 689a
V. —— H. 792
V. —— H. R. 417
—— J. L. 75a
—— Rev. R. 1488
V. —— R. A. A. 686
—— S. E. 151
V. —— W. J. 1130
—— W. P. 159
—— W. T. 953, 300
V. Armour, A. L. 1030b
—— J. 1554b
V. —— Rev. W. 708
Armstrong, A. 988
—— B. H. O. 453
—— C. A. 560
—— C. W. 1558
—— E. 1031, 1033
—— E. E. S. 1540
V. —— F. M. 385
V. —— G. C. S. 777a
—— G. D. 567
—— G. D. L. 904
—— G. S. 1112
—— H., I.M.S 1298, 1474
V. —— H., A.S.C. 1147a
V. —— H. 368
V. —— H. C. 401
—— H. G. B. 1446
V. —— H. R. 471
V. —— J. 197a
—— J. A. 744, 1005
—— J. C. 1508, 1590
V. —— J. R 872
V. —— Rev. J. W. 347
—— O. C. 26a, 1204, 1265
V. —— R. C. 522
—— St. G. B. 72, 1446
—— T. 1539
V. —— T. 714
V. —— Rev. T. 800
V. —— T. E. S. 777a
—— T. G. L. H. 120, 135
—— W. 1547
V. —— W. B. 1101
—— W. E. A. 1486
—— W. F. 963a, 997
—— W. H. 643
V. —— W. H. A. Fitz P., Lord 925a
—— W. J. 597
—— W. M. H. 1142
Armstrong-Lushington Tulloch, G. De M. 1088
Armytage, G. A. 969
Arnim, H. C. L. 1478
V. Arnison, C. 692
Arnold, A. J. 88, 124a
V. —— A. P. 1030b
—— A. S. 1218, 1276
—— F. H. 1483
—— F. J., Esq. 1507
—— H. T. 1510, 1552
—— K. F. F. W. 631
V —— P. W. 902
M. —— S. M. 710
—— W. 1554
V. —— Rev. W. A. 916
—— W. R. 847
V. Arnold-Forster W H. 794
Arnott, A. M. 1250
V. —— Rev. H. Y. 886
—— J. 102c, 105
—— —— J. 166
—— Sir J. A. 47a
—— K. H. L. 765
M. —— L. P. 1105
—— R. 258, 314a
V. Arran, A. J. C., Earl of 978a
M. Arrico, A. 1178
V. Arrol, A. T. 1100a
V. —— C. 879
V. Arrowsmith, Rev. R. S. 852
Arscott, W. H. 1563
V. Arthur, A. 198a
—— A. B. 1534
—— A. S. 1165
M. —— C. W. A. 390
V. —— D. S. 762
—— H. B. C. 243d, 281a
—— H. R. 1533
M. —— J. C. 1095
V. —— J. M. 476
V. —— R. N. 582
Arthy, W. 250, 330, 423
Arundell, R. T. 1233, 1300
V. Aschwanden S. W. L. 981
Ash, B. C 905
V. —— P. R. 648
V. —— T. F. 573a
—— W. C. C. 989
V. —— W. I. 872
Ashburner, H. W. 1231, 1395
—— L. F. 1576, 578a
Ashburnham, Sir C. 99
V. Ashburton, F. D. E., Lord 194a
V. Ashby, A. B. 546
V. —— C. 677
V. —— E. 412
—— G. A. 20, 123
—— G. W., Esq. 1513
V. —— J. W. F. W. 810
V. —— Rev. P. C. 608
V —— R. F. 412
—— S. 1555
V. Ashcombe, Rt. Hon. G., Lord 540
Ashdown, A. 1566
V. —— A. E. 72
—— Ashe, F. 1162
V. Asher, G. W. 1050
V. —— —— R. S. 462

Digitized by Google

Ashfield, P 1239, 1396
M. Ashford, P. S. 333
Ashley, J. G., *Esq.* 6
——— J. H. 1569
V. Ashley-Honey, A. 775, 775a
M. Ashmead-Bartlett, E. 654
Ashmore, E. B. 41, 239, 496
V. Ashton, A. 704
——— C. C. G. 772
——— F. E. 1015
V. ——— G. 1166c
V. ——— G. F. 701
V. ——— H. 618
——— H. C. S. 143
——— H. T., *Esq.* 43
M. ——— W. 759
Ashweek, W. F. 1541
V. Ashwell, *Rev.* A. H. 832
V. Ashworth, E. 684
V. ——— F. J. 909
——— G. C. 365 855
——— H. S. 803
V. ——— J. 909
——— L. T. 286, 279
——— P. 447
V. ——— P. H. 188
V. ——— R., jun. 1004
——— R. F. W. 149
V. ——— T. P. 909a
V. Aske, R. W. 647
Askew, H. A. 796
Askham, F. W., *Esq.* 9, 14, 1507
Askwith, H. F. 236, 271b
——— J. B. H. 284, 271c
Aslett, W. C. 1201
Aspinall, C. F. 106, 1146
——— H. H. 1203
V. ——— J. A. F. 491
V. ——— J. R. 199
M. ——— J. V. 1177
M. ——— R. L. 673
Asser, J. J. 53, 64, 84, 93, 133
——— V. 243a, 244b, 275
——— W. J. 1563
Astley, A. G. L. 165
——— G. D. 773
V. ——— H. 286
Astley-Corbett, J. D. P. 505b
Astley-Russell, F. D. 697
Aston, C. J. 458
V. ——— F. M. 785
——— G. G. 41, 72, 198, 1440
V. ——— H. W. 213
V. ——— *Rev.* W. G. 600
Astor, J. J. 142
Atal, P. P. 1493
Atchison, C. E. 959
——— F. A. 228
——— H. W. 243b, 283c
Atherley, C. 1553
——— P. C. F. 51, 902
V. Atherton, *Rev.* H. C. 612a
V. ——— G. B. 589
——— R., *Esq.* 1509
V. ——— R. P. 655a
Athill, F. R. I. 561
M. Atholl, J. J. H. H., *Duke of* 978
V. Atkin, W. F. M. 394
Atkins, A. R. C. 5, 1142
——— B. S. 621
V. ——— E. C. 563
——— G. W. 1245, 1322
V ——— H. P. 664
V. ——— H. R. 519
——— R. F. 905
V. Atkinson, A 547
——— B. 4a, 80, 89b, 240, 426
M. ——— C. B. 341
V. ——— *Rev* C. C. 703
V. ——— C. E. 800
V. ——— C. F. 580
V. ——— E. 558
——— E. A. 1536
——— E. G. 1250
——— E. H. de V. 448
——— E. W. 743, 803a
——— F. G. 29, 121a, 1203
——— F. S. 1149
——— F. St. J. 1245, 1260
——— G. C. 1203
——— G. H. 1525
——— G. M. 971
——— G. N. 658
——— H. C. 1445
——— *Hon.* H. J. 1080
——— *Hon.* H. R. 1068
——— H. S. 791
M. ——— J. 745
V. ——— J. 966
——— J. C. 596
——— J. E. 142
——— J. R. B. 109b
M ——— R. G. 538
M. ——— R. G., *R. Ir. Ref.* 1077
V ——— W. A. 775a
——— W. H. B. 262, 302
——— W. H. J. St. L. 152
——— W. N. 1246, 1432
Atlay, H. W. 941, 283d
V. Attenborough, J. 581
V. ——— W. 581
V. Atthill, C. P. 389
V. Attlay, W. H. 412
V Attlee, C. R. 542b
V. ——— L. G. 542c
Attwood, A. F. 578
——— C. 1449
V. ——— E. A. C. 295
——— J. 1166
Aubin, A. C. 59a, 764
M. ——— J. W. 1170a
M. ——— P. A. 1170b
M. ——— W. B. 1171
M. Auchinleck, A. L. 735
——— C. J. E. 1247, 1357
——— D. G. H. 743, 746d
V. Aucott, D. D. 1100a
Audain M. R. P. 1493
Audas, R. S. 1169
V Auden, *Rev.* J. E. 956
Audus, H. J. F. 1166
V. Auld, A. 650
——— R. 35a, 70, 113
——— R. T. K. 35a, 561
V. ——— W. 738
V. Aulton, W. T. 189a
Auret, A. S. 1245, 1413
Austen, A. B. 190a, 96a
V. ——— E. E. 1180
Austin, F. J. 1510, 1522
——— F. W 797
——— G. B. 127, 1199
——— H. H. 75a, 449
——— H. W. 1187
——— J. C. 1547
——— J. G. 38, 263 495, 1466
——— J. H. R. 1158
——— R. F. R. 1160
V. ——— R. L. 403
——— T. 267, 292
Austria, *His Imperial Majesty* Francis Joseph I., *Emperor of*, and *King of* Hungary 107, 145
Avent, *Rev.* R. 1461
V. Averill, C. 706
V. Avery, L. A. 212
V. ——— P. N. 859
Aviss, W. G. 1165a
V. Awde, W. 415
Awdry, A. J. 243, 274
V. ——— C. S. 215
V. ——— R. W. 215
Axe, H. J. 1168
Axson, C. W. 1569
V. Aydon, J. M. 490
Ayerst, W. 1212 1408
V. Aykroyd, H. E 483
V. ——— P. O. 483
Aylen, E. V. 1164a
Ayles, S. S., *Esq.* 1513
M. Aylesford, C. W., *Earl of* 842
Ayling, W. 1540
Aymer, E. K. G. 123a, 135
——— F. J. 23a, 80a 117, 443
——— G. 1145
——— L. 63a, 98, 971
V. Aylward, G. F. C. 376
Ayre, *Miss* A. 1467
V. ——— F. S. 601
V. Ayre-Smith, A. 364
Ayres, C. J. 554a
V. ——— T. 976a
Ayscough, G. M 857, 1403
——— W. G. 1245, 1305
V. Ayton, C. R. 602
——— H. R. 62, 243c, 431
Aytoun, A. 1091

B

Babington, A. H. 1229
——— D. M. 248, 421
——— J. M. 115, 139a
——— J. W. H. 1386, 1437
——— M. H. 1161
——— S. C. 31a, 459
Babtie, W. 6b, 131, 1149
Bacchus, J. 660
——— J. B. R. 1512, 1522
M. ——— R. S. 622
M. ——— W. H. O. 571
Backhouse, H. 61, 681
V. ——— H. 705
V. ——— M. R. C. 905a
M. Bacon, A. E. M. 1026
——— B. K. W. 755
——— C. G. 263a, 300
——— C. R. K. 62a, 96, 536
V. ——— G. A. 368
V. ——— H. 942
——— H. C. 1549
V. ——— J. S. F. 1130
V. ——— R. C. 200
——— W. F. 1536
Badcock, A. J. 1217
——— F. F. 1216, 1426
——— G. E. 1146
——— G. H. 1227, 1258
V. ——— S. E. 1023
Baddeley, C. E. 446
V. ——— O. L. 542b
V. ——— E. L. 686
——— H. 1539
——— R. J. H. 1233, 1266
——— S. E. L. 1250
——— W. L. C. 123, 444
Baden-Powell, R. S. S. 6b, 111
V. Badger, A. R. 1167a
——— T. R. 163
Badham, J. F. 757, 778
Badham-Thornhill, G. 265, 313
Bagg, L. C. 1555
V. Baggallay, H. C. 492
——— R. R. C. 162
Bagley, F. A. 857
——— G. O. T. 961
——— R. G. 1220, 1301
M. Bagnall, C. E. 67, 674
——— H. G. 262, 302
——— R. 1246, 1365
V. ——— *Rev.* R. 186
M. ——— T. N. 1172
Bagnall-Wild, R. K. 453
Bagnell, R. A. 154
Bagnold, A. H. 48a, 1180, 443
Bagot, L. B. 1462

Digitized by Google

V. Bagshaw, F. V. 375
V. ——— W. H. 775a
Bagshawe, F. M. 299
——— F. W. 1220
——— H. V. 1164a
——— W. F. M. 55b, 299
V. Baguley, E. B. 1013
Bagwell, J. 596
V. Baigrie, R. J. 742(2)
V. Bailey, A. 213a
V. ——— A. A. 376
——— A. H. 356
V. ——— A. J. 686
——— C. 6a, 1213, 1267
M. ——— C. H. 760
——— C. W. A. 1571
V. ——— D. L. 42c
——— F. G. G. 243d, 268
——— F. M. 1239, 1329
M. ——— F. R. 990
V. ——— F. W. 389
——— G., *Ind. Army* 1294, 1393
——— G., h.p. 126
V. ——— G. 480
V. ——— G. W. 753
V. ——— H. 767
M. ——— H. E 66a, 586
——— J. 584, 587
——— J. A. 1402
V. ——— J. B. 907
——— J. H, *R. Eng.* 459
——— J. H., *Shrops. L. I.* 63a, 962
——— P. H. H. 1945, 1931
——— P. J. 43, 168
V. ——— T. P. 346
——— V. T. 43, 583
——— *Hon.* W. 162
——— W. A. 1219
——— W. B. 1238, 1419
M. ——— W. D. 718a
——— W. E. 267
Baillie, S. M. H. 1247, 1377
V. Baillie, A. C. 202a
M. ——— A. H. 597
V. ——— D. G. 202a
V. ——— F. D. 201
——— G., *R A.M.C.* 1164
——— G., *R. Art.* 239, 283c
——— G. B 1560
——— H. F 41, 1044
V. ——— J. E. B. 377
——— R. 128, 1209, 1403
V ——— *Sir* R. A. 197a
V. ——— T. C. 364
Baillie-Hamilton, A. R. 1044
Baillie Hamilton, G. D. 594
Baillie-Hamilton, N. A. B. 29a, 876
Baillward, J. 170
——— T. 626
V. Baily, B. B. 909
V. ——— R. M. 631
V. ——— G. G. 907
V. ——— R. C. 985
V. ——— R. B. H. 696a
V. ——— *Rev.* W. F. 380
V. Bain, A., *Art.* 378
V. ——— A., *Eng.* 55a, 491
V. ——— D. 906a
——— D. S. E. 1475
V. ——— L. G. 365
V. ——— W. 1167
Bainbridge, E. G. T., 124, 543
——— N. B. 87, 787, 1456
V. ——— O. J 205b
——— P. A. 9, 86, 1495
——— W. F. 1236, 1347
Baines, *Rev.* C. F 1456
——— E. F. E. 1206, 1451
——— J. 1547
Baird, A. 1168
V. ——— A. 367
——— A.W. F. 77a, 1052
——— B. H. 1089
V. ——— F. M. 1100a
——— H. B. D. 1229, 1263
V. ——— H. H. 740
——— H. H. C. 544, 776
V. ——— *Rev.* J. 404
V. ——— J. G. A. 184
M. ——— J. H. G. 1095
V. ——— J. L. 65, 208
——— P. T. C. 1063
M. ——— R. E. W. 1034
——— R. F. 1269, 1482
V. ——— R. McI. 526
M. ——— W., *Antrim Art.* 314b
M. ——— W., *Fife Art.* 324
V. ——— W. A. 202
V. ——— W. M. 1100a
V. Barnsfather, C. B. 171
Bake S. E. G. 262, 302
Baker, A., *R. M. Art.* 1443
——— A., *A. Ord. Dept.* 1499
V ——— A. B. L. 893
——— A. S. 88, 1495
V. ——— *Sir* B. 51a, 491
——— C. N. 1220
V. ——— C. W. E. 940a
——— D. G. R. S. 1485
——— E. C. 456
V. ——— *Rev.* E. M. 846
——— E. M. 996
——— F. A. 1555
——— F. N. 87a, 258, 314, 450
V. Baker, F. R. 451
——— G. 101
——— G. D. 12a, 74a, 86b, 246, 294
——— G. H. 1476
V. ——— G. Le T. 906a
——— H. 1537a
V ——— H. 65c
V. ——— H. L. 751
——— H. N. 697
——— H. R. 1220, 1264
V. ——— H. S. 936
——— J., *R. Mar.* 31a 87, 1447, 1497
——— J., *I. A. Dept.* 1581
——— J., *Wt. Off.* 1550
V. ——— J. C. 894
——— J. H. 1540
——— L. G. 743
——— L. P. 597
Y. ——— M. G. L. 194
——— O. C. 1071
——— R. 1113, 1114d
——— R. B. 1482
——— R. D. 764
——— R. E. 1537b
——— R. G. 1229, 1273
V. ——— R. H. W. 547
——— R. J. 1478
V. ——— R. J. R. 894
V ——— R. L. 721
Y ——— *Sir* R. L. 192
——— *Rev.* S. J. 1460
——— St. J. V. 1249, 1262
——— T. S. 1542
——— W., *Esq.* 1509
——— W. 1541
——— W. B. 1241, 1432
——— W. C. 1544
——— W. E, *R. Eng.* 461
——— W. E., *Wt. Off.* 1569
——— W. J. 1151
——— W. L. 1163
——— W. W. 446
V. ——— *Rev.* W. W. C. 666
Y. Baker-Carr, C. D A. B. G. 208
——— H. B. F. 42, 1092
V. Baker-Morrell, J. F. 550
Baker-Stallard-Pemoyne, E. H. B. 528
Bo-Kst. M. 1432, 1486
Bakewell, J. A. 1011
Bakble. C. R. 1461
Bala Sahib Daphle 1220
Balbi, H. A. 89, 472, 434
Balck, C. A. J. A. 1164a
Bald, A. H. 1249, 1423
——— J. A. 1231, 1356
——— P. R. 456
Balders, A. W. 596
——— D. W. M. 230
Balderston, H. A. 1239, 1406
Balding, F. W. 1560
Baldock, C. B. 1215, 1243
V. ——— E. H. 901b
——— J. W. 143
——— T. S. 42, 57a, 71, 119, 230
——— W. P. 1017
Baldrey, F. E. 1559
——— F. S. H. 1159b
Baldwin, A. C. 1212, 1390
——— A. H. 996
——— F. 111, 1444
——— F. E. W. 1234, 1407
V. ——— F. L 573
——— G. M. 26a, 1215, 1390
——— H. L. C. 1294, 1354
Γ. Baldwin, J.
——— J. G.
——— L. H. 1288, 1
——— M. C. 1243, 1
——— R. H.
Y ——— S.
——— W. F., *Esq.* 1
V. Bales, F. A.
Balfour, A. G. 46,
——— C. D. 941,
——— C. R. 909,
——— E. J. A.
——— H. W. S. 243d, 28
V. ——— F. C. C
V. ——— J. E. H.
——— J. H. 1202, 1
V. ——— J. R.
V. ——— J. W.
——— P. 7, 1
——— R. F.
V. ——— R. R.
——— W. R. L. 121,
Balgny, J. H. 243, 2
V Ball, A. F.
V. ——— B. des G. 239
——— B.
——— E. P.
——— G. R.
V. ——— J. R. M.
——— K. M. 243b,
——— L. P. 1244,
——— R. G.
——— T. L.
V. ——— W. F.
Ball-Acton, C. A.
Ballantine, J. A. 631, 1169
——— T. J.
Ballantine-Dykes, F.
V. Ballantyne, D., jun
——— H. W. McK. 1235,
V. ——— G. H.
V. ——— H. N.
V. ——— H. S.
V ——— J. K.
Ballard, C. N. R. 237,
——— C. R. 34, 78,
——— G. H.
——— J. A., *Oxf. L. I.*
——— J. A., *R. Art.* 243c, 272a,
M. Balleine, *Rev.* G. P.
M. ——— *Rev.* J. A.
V. Balleny, D. H. C.
Ballingall, H. M. 243a,
Balls, H.
Bally, E. D.
——— F. K. 1233,
——— H. G. 1531,
——— J. F.
Balmain, J. A. S.
Balne, J. C.
Balston G. R. 243a,
V. Baly, C. F. P.
Bamber, C. J.
Bamberger, C. D. W.
Bamfield, H. J. K. 1272,
Bamford, C. A.
——— C. W.
——— E.
M. ——— E. S.
——— F.
V. ——— P.
M. Bampfylde, *Hon.* F. W.
——— G. W. W.
Bampton, T

Digitized by Google

Banatvala, H. H. 1476
Banbury, C. W. 501a
——— R. 1254
——— W. H. 1911, 1969
——— W. M. V. 1120
M. Bancroft, P. H. 774a
B. Bandon, J. F., *Earl of* 318
Banfield, E. J. F. 70a, 1186, 1195
——— V. F. 864
Banks, H. 997a
——— E. N. 146, 175
M. Bankhead-Browne, A. R. 1071
V. Banks, *Rev.* C. P. 354
V. ——— E. 370
——— H. J. A. 87, 897, 1496
——— J. M. 1537a
——— P. d'A. 1948, 1999
——— S. 1558
Z. ——— T. W. 1040
——— W. S. 78a, 547
Bannatine-Allason, R. 21, 90a, 117, 230
Bannatyne, F. C. 1242, 1298
——— D. FitzG. 160
V. ——— J. Fitzd. 190
——— N. C. 1237, 1414
——— W. S. 78, 552
M. Banner, H. 718a
Bannerman, *Sir* A. 5a, 452
——— A. D'A. G. 1214
——— J. A. M. 970
——— O. W. R. 28, 1224, 1266
——— W. 1393
——— W. B. 1476
——— W. P. 1921, 1928
Banning, S. T. 37, 74a, 134
V. Bannister, A. 393
V. ——— W. H. 1014
Banon, F. L. 41, 74a, 134
V. Bantick, C. J. 966
V ——— S. H. 966
Banwar Prithi Singh 1250
Barber, C. F. 1447
——— C. H. 1457
——— *Miss* E. 1464
V. ——— *Rev.* E. E. 638
V. ——— G. 915
V ——— H. F. 874
V. ——— H. G. 1020
V. ——— P. R. 419
——— R. 1845
——— R. F. 1502
V. ——— S. F. 1020
V. ——— T. 635a
V. ——— T. P. 206
——— W. D. 60, 97, 971
Barber-Starkey, W. S. J. 943a, 993b
M. Barbier, P. R. 1172
Barbor, R. D. 1144
Barbour, J. H. 1164a
——— K. D. 1249, 1266
V. ——— R. 188
Barchard, A. C. S. 1512, 1552
——— A. E. 51, 1135
V. Barclay, A. V. 213
——— E. A. 127, 1199
——— E. E. 1564
V. ——— G. 1066
V. ——— H. A. 204a
M. ——— H. F. 684
V. ——— H. G. 602
V. ——— H. T. 1995
V. ——— J. 202a
V. ——— J. F. 204a
V. Barclay, J. W. 1001a
Y. ——— M. E. 904a
——— P.C.R. 1224, 1406
M. ——— R., *Inf.* 990
M. ——— R., *Art.* 528
V. ——— R. W. 213
V. ——— T. H. 213
——— T. H. F. 506b
V. ——— W. R. 686
V. Barclay-Milne, J. 344
——— Barcroft, J. H. P. 1449
V. Bardsley, *Rev.* J. U. N. 957
V ——— *Rev.* S. M. 941
Y. Bardwell, T. G. N. 930
——— Barefoot, G. H. 1157
Barff, F. R. 636
V. ——— J. V. 479a
V. Fairford, G. E. 1166b
——— Barge, A. A., *Esq* 1507
——— K. 1948, 1988
V. Barham, A. S. 1139
V. Baring, *Hon.* F. A. 194a
——— *Hon.* G. V. 500
——— T. E. 1119
——— Barker, *Miss* A. 1461
——— A. 1570
V. ——— *Rev.* A. P. B. 490
V. ——— C. 482
——— C. A. 968, 989
V. ——— C. D. 736
——— C. H. 227, 235
V. ——— C. W. P. 993
——— E. 61, 961
——— E. F. W. 945
——— F. E. L. 237, 283c
M. ——— F. G 930
——— G., *R. Engr.* 6b, 114, 442
——— G. R. *Mar.* 1449
——— G., *Wt. Off.* 1544
——— *Sir* G. D. 1008
M. ——— G. K. 963
——— H. B. 1250
V. ——— H. W. 641
M. ——— J. 554
——— J. S. 455
——— J. S. S. 26, 71, 91, 119, 490
V. ——— *Rev.* J. W. B. 1026a
——— M. G. H. 604
V. ——— N. L. 483
——— R. B. 1195
V. ——— R. H. 685a
——— R. V. 708, 709
——— R. W. 1161
——— S. L. P. 544
——— T. 1551
——— W. 787
V. ——— *Rev.* W. 978
——— W. A. J. 58a, 96a, 940
——— W. G. S. 968
——— W. H. 260, 306
——— W. R. 761
V Barker-Hahlo, H. 836
——— Barkham, E. J., *Esq* 1513
——— F. W. 1540
——— Barkshire, C. R. 1463
——— Barkworth, H. A. S. 75
V. Barling, S. G. 574
V. Barlow, C. 1002
——— C. C. L. 603
——— C. L. 63a, 96a, 636
——— C. P. 1231, 1429
——— C. W. 59, 94, 995
V. ——— E. 924
V. ——— F. L. T. 196a
——— Barlow, *Sir* H. W. W. 43, 85, 133
V. ——— J. 1003
——— J. A. 1186, 1194
——— J. F. 239, 944a, 274
——— N. W. 827
V ——— P. D. 846
V ——— T. J. 1002
V ——— W. 996
V ——— W. T. 366
V. Barnacle, *Rev.* H. C. 1004
——— Barnard, A. E. 1219, 1280
M. ——— H de V., *Lord* 1025
——— W. O. 996
——— Barnardiston, E. 37, 451
——— N. W. 42, 74, 122a
——— S. J. B 690
Y. Barnardo, F. A. F. 901a
——— F. A. F. 1485
——— Barnby, A. C. 1448
V. ——— F. H. 608
Y. Barnes, M. 212
——— S. 171
——— W. B. G. 61, 926, 428
——— Barnes, A. A. S. 967
V. ——— *Rev* B. T. 1029
V. ——— *Rev.* C. 634
——— C. 1532
——— C. C. 89c, 961, 979a
——— E. 1221
——— E. C. 1235, 1316
V ——— E. W. 593
——— F. 1518
——— F., *R Engr.* 1546
——— F. P. 1146
M. ——— F. W. 586
——— H. 1549
V ——— H. 580
M. ——— H. C. 654
V. ——— H. D. 998
——— H. J. 1364
V. ——— H. W. 468a
——— J. P. 1212, 1257
——— L. E 457
V. ——— N. E. 556
——— R. W. 1166
——— R W. R 42, 155
V ——— *Rev.* S. R. 1029
——— W. 1535
Y. ——— W. G. 902c
V. ——— W. H D. 256
——— Barnet, H. H. 123a, 136a 444
——— Barnett, C. 1219, 1351
V. ——— F. S. 594
——— G. H. 971
V. ——— H. 691
——— H. J. de B. 1226, 1351
——— *Miss* H. M. 1467
——— H. T. C. 1544
V. ——— H. W. 477
——— K. R. 1180
V. ——— L. de B. 940a
V. ——— T. E. 846
——— W. 968
——— W. A. 1007
——— W. H. 1241, 1381
——— Barney, T. V. 570
V. Barnley, G. W. W. 415
V. Barns, A. 928
V. Barnsdale, H. S. 909a
V. ——— J. D. 909a
M. Barnsley, A. 683
V ——— J. G. 572
V. ——— J. 571a
V. Barnstein, J. 472a
——— Barnwell, A. S. 943f, 979a
——— Barr, R. H. 1442
——— Barr, H. K. 1227, 1228
V ——— J. C 1095a
——— J. H. V. 1234, 1398
V. ——— *Rev.* R. 1038
——— S. T. 174
——— Barraclough, R., *Esq.* 1509
V. Barran, P. A. 416
V ——— R. N. 416
V. Barran, *Rev.* J. S. 902a
——— Barratt, E. A. 1553
——— E. B. 1223, 1365
V. ——— G. 600
——— H. J. 1153
——— T. H 939
——— W. C. 1207, 1348
V. ——— W. D 553
V. Barrell, G. J. 609
V. ——— W. H. 376
——— Barrère, *Mons.* A. 44
——— Barrett, A. A. 96, 114, 1196
V. ——— A. G. 210a
——— A. L. 1226, 1412
V. ——— A. M. 963a
V. ——— A. W. 1127
——— B. H. H. 944, 983a
——— C. C. J. 1245, 1399
——— C. D., *Esq.* 1511
——— C. J. C. 686, 868
——— D. L. 1450
——— *Miss* E. G. 1467
——— E. L. M. 58, 680
——— F. W. 166
——— G. H. J. 1244, 1383
M. ——— H. B. 766
V. ——— H. L. C. 893
——— H. W. 6b, 129, 1494
M. ——— J. H. 745
——— J. P. 1557
V. ——— K. D. 566
——— P. G. 1108
V ——— R. E. 966
——— R. E. M. 256, 412, 428
Y. ——— W. 210a
V. ——— W. 366
——— W. R. 1539
M. Barrett-Hamilton, G. E. H. 1076
M. Barrett-Lennard, A. G. H. 464
V. Barrie, J. H. 475
V. ——— W. T. 727
M. Barrington, *Sir* C. B. 329
——— J. P. 257, 429, 1293
——— T. P. 631
M. ——— *Hon.* W. R. S. 990
——— Barrington-Kennett, B. H. 497c
——— Barrington White, I. 497c
——— Barritt, *Rev.* R. N. 1486
——— Barron, A. 1148
——— A. F. N. 961, 999
V. ——— C. 993, 1147d
V ——— *Rev.* D. G. 345
——— F. W. 257, 314, 429
——— H. 86a, 88, 102b, 113, 229
——— H. M. V. 1064
V. ——— J. 1068
V. ——— J. B. 347
V. ——— J. W. D. 704
V. ——— J. W. D., jun. 704
——— N. G. 42, 89, 260, 422
——— R. M. 1350, 1488
——— W. E. 453
V. ——— W. P. 438
——— W. W. 1147b

Digitized by Google

M. Barrow, C. D. 938
M. ——— E. B. 782
Sir E. G. 26, 102*a*, 108, 1196, 1305
——— G. de S. 77*a*, 1213, 1265
——— H.J.W. 129,1148
——— H. P. W. 1167
——— J. 1568
——— R. E. 1947, 1335
V. ——— R. S 617
——— W. 140
Barrows, W. 67
V. Barry, A. J. 491
——— A. P. 627, 1129
——— C. 1553
——— C. C. S. 1479
V ——— *Sir* E. A. 186
——— E. P. J. 143
M. ——— F. D. 925
——— G. T. J. 716
——— J. 175, 1147*c*
——— *Sir* J. E. 47*a*
——— J. F. 1213
——— J. P. 1476
M. ——— J. P. 843
——— M. 645, 646
——— R., 15 *Hrs.* 166
——— R., *Wt. Of.* 1541
M. ——— R. T. 526
——— S. L. 161
——— T. D. C. 1477
M ——— W. E. A. 1105
——— W. T. 1229, 1300
Barstow, H. 1231, 1335
——— J. B. 451, 1298
——— W. A. T. 244,276*a*
V Bartelt, F. W. 631
Barter, B. St. J. 76*a*, 603
——— C. St. L. 71,119, 126
——— S., *Esq.* 1511
V. Bartholomew, A. G. 978
——— A. W. 243*d*, 263*b*
M ——— E. U. 1166*a*
——— H. J. 755
——— R., *Esq.* 1513
——— W. *Esq.* 1511
——— W. B. 1462
——— W. H. 243, 244*b*, 274
Barthorp, A. H. 77*a*, 919
V. Barthorpe, F. J. 582
M. Barthropp, A. S. 622
V. Bartleet, *Rev.* E. J. 832
Bartlett, A. J., N. 858
——— B. S. 1163
——— E. B. 1168*a*
——— F. 1560
V. ——— F. E. 394
——— L. A. 458
V. ——— T. W. 1166*b*
——— W. T. 611
M. Bartley, R. B. 465
——— S. C. 243, 279*a*
——— W. D. 1492
Bartoli, E. 1551
Barton, A., *Army Sch.* 1525
——— A., *Wt. Of.* 1548
——— A. E. 1216
——— A. Y. 5, 85, 1495
M. Barton, R. J. 2, 765*a*
——— B J. 786
——— C. A. 1561
——— *Rev.* C. J. 1460
——— C. W. 63, 920
M. ——— E. De L. 538
M. ——— E. H. 321
P. ——— E. L. 259
——— F. H. 1243, 1420
——— F. R., *Esq.* 32
——— F. St. J. 928
F. ——— F. W. 195*a*
——— *Sir* G. 69*a*, 99, 576
M. ——— G. R. 66*a*, 599
——— H. 645
V. ——— H. 543
——— H. J. 449
——— H. J. C 1181
——— *Miss* M. 1467
——— P. *Sec.* 241, 282
V ——— P. H. 380, 867
M. ——— R. C. 1191
——— R. L. 254, 293
V. ——— T. 248
——— W. H. 1143*a*
V. ——— W. J. 601
V. Bartram, C. 906*a*
V. ——— *Rev.* H. 354
——— H. B. 243*b*, 268
——— H. J. 1554
V. ——— R. S. 481
Bartrum, J. S. 1512, 1594
Barttelot, G. F. 707
——— *Sir* W. B. 501*b*
Barwell, E. E. 1227, 1353
Barwood, A. V. 1551
Basevi, W. H. 1508, 1520
——— W. H. F. 1220, 1381
V. Bashford, T. E. 1561
——— W. T. 1166*d*
M. Baskerville, C. H. L. 465
Bass, P. de S. 1506, 1520
——— W. 244*c*, 271*a*, 283*d*
V. Bassano, H. F. 977
Basset, W. F. 1118, 1120
Bassett, F. M. 651, 658
V. ——— J. 482
——— J. C. 966, 480, 1282
V. ——— J. C. 533
——— J. R. 76, 928
V. ——— T. B. 185
——— T. P. 457, 1293
Bastard, R. 904
Bastian, W. 1451
V. Bastow, F. S. 643
——— H. V. 640, 672
Bastyan, S. J. 244*c*, 283 *f*
Basu, B. D. 1392, 1479
V. Batchelor, C. 881
——— E., *Esq.* 1513
——— J. 1550
——— J W. 1477
Batchelor, T. 92, 548
——— V. 765
——— V. A. 243*c*. 277
Bate, A. L. F. 1157
——— H. 1555
——— R. E. 1242, 1334
——— T. E. L. 130, 1473
——— T. R. F. 27, 243*c*, 283*a*
——— W. T. MoG. 788
Bateman, R. M. 249, 303
V. ——— C. M. 794
V. ——— H. D. 964
——— H. R. 1164
Bateman-Champain, A. P. 1216, 1492
——— C. R. 1229,1426
——— H. F. 1222, 1421
V. Bateman-Hanbury, *Hon.* C. S. M. 904*a*
V. Bates, A. S., *Lond. V.R.C.* 933
V. ——— A. S., 4 *V.B. R. Fus.* 582
V. ——— C. L. 905*a*
——— C. R. 243*b*, 269
V. ——— D. 561
——— F. J. 1540
V. ——— G. N. 543
——— H. C. 997
V. ——— J. 703, 704
V. ——— J. R. 778
V. ——— J. H. 556
——— S. G. 158
V. ——— T. E. C. 561*a*
——— W G. H. 1104
Bateson, J. F. 501*d*
——— J. H. 966, 430, 1292
Bath, A. E. 267, 314
——— F. N., *Esq.* 1513
V. ——— T. H., *Marq. of* 215
Bathe, J. M. 765
M. Bathurst, *Hon.* A. R. 750
——— A. H. 996
V. ——— H. M. 541
M. ——— S. H., *Earl* 750
V. Batley, R. C. 192
Batt, F. 1549
——— R. C. 876, 901
V. ——— W. E. 360
V. Battcock, G. A. 932
Batten, F. G. 29, 1214, 1356
M. ——— H. C. C. 850
M. ——— H. G. G. 949
——— H. H. 1241, 1330
——— H. W., *Esq.* 1511
——— J. B. 978
——— J H. S. 594
V. Battersby, G. L. 714
——— H. L. 1152
——— J. 1151
V. ——— J. H. 377
——— J. P. 47, 99
——— T. P. 35*a*, 127*a*, 1494
Batteson, *Miss* V. L. 1467
V. Battle-Wrightson, R. C. 1032
Battin, J. 1572
Battine, R. St. C. 92, 1234, 1273
Battiscombe, C. 236, 283*c*
Battishill, P. F. 1552
V. Battle, *Rev.* G. E. 548
Battley, R. C. L. 895
M. ——— W. D'O. 229
V. Batty, *Rev.* A. M. 950
——— H. E. J. 1425
Battye, A. B. 1225, 1257
——— A. H. 1213, 1432
——— B. C. 454
——— C. W. 902
——— H. M. 1208, 1425
——— I. U. 1220, 1290
——— M. McP. 85*b*
——— W. R. 1462
Baugh, M. W. 1211
Baumgartner, J. S. J. 62, 764
V. Bawden, W. A. 788
M. Baxendale, G. V. 339
V. ——— J. F. N. 194*a*
V. Baxter, C. 208*a*
——— E. A. 1554
V. ——— F. H. 885
——— G. L. 1065
——— H. 1554
——— H. H. 944, 279*a*
——— N. E. 893
——— P. R. B. 1947, 1371
——— R. T. 1108
V. ——— W., *Gord. Highrs.* 1056
V. ——— W., *Marops. L.I.* 907
V. ——— W. H. 852
V. ——— W. R. 1042
Bayard, R. 543
V Bayfield, D. S. 899
Bayford, R. H. 165
Bayley, A. C. 455
——— E. J. L. 243*f*, 277
——— F. 447
Bayley, A. F. 243*e*, 283*b*
——— A. G 883
——— A. L. 118, 1126
——— C. H. 867
——— E. C. 1216, 1266
——— E. R. W. 85*b*
——— F. G. 164
——— G. E. 57*a*, 1016
——— G. H. W. 241, 283
——— L. C. L. 1226, 1257
——— L. S. 954, 301
——— S. F. 1219
——— W. K. 967

Digitized by Google

V. Bayley-Worthington, A. E. 206
Bayliff, R. L. 1445
V. Bayliffe, A. D. 1128
Baylis, C. A. 1549
V. Bayliss, J. W. 196
Bayly, A. R. 239, 277
——— A. W. L. 24, 70, 113, 1196
M. ——— C. J. 748
——— E. A. T. 708
M. ——— G. C. 57a, 1120
V. ——— J. 191
Bayman, F. J. 1554b
V. Bayne, C. M. 382
V. Baynes, Rt. Rev. A. H. 206
——— C. E. 27a, 1210, 1282
V. ——— Rev. J. P 486
M. ——— R. M. S. 653a
Baynham, Rev. J. H. 1459
Bazzagette, L. H. 619
V. Beasley, W. N. 618a
Beasett, S. 1231, 1433
V. Beasley, W. N. 1001a
——— W. T. 461, 463
Beasley-White, R. B. L. 237
Beach, C. A. 1560
V ——— G. 978
——— J. H. W. 1165a
——— T. B. 48, 1158
——— W. H. 452, 1296
V. Beachim-Beauchamp, F. 631
Beadle, R. D. 1243, 1344
Beadnell, H. C. M. 1165
Beadon, A. E. 1508, 1520
M. ——— E. S. 630
V. ——— F. W. 792
——— G. C. 1212
——— H. C. 1223
——— L. R. 1143a
M. ——— R. H. 320
——— V. 1247, 1431
——— W. 1218, 1350
Beal, G. F. 140
Beale, A. 1205, 1394
——— G. H. 157
——— G. J. 1566
V. ——— S. W. P. 808
——— W., Ind. Army 1220
——— W., Wt. Off. 1534
Beale-Browne, D. J. E. 160
V. Beales, E. W., jun. 625
M. ——— W. L. 909
V. Bealey, A. C. 684
V. ——— F. A. H. 685
M. Beall, E. M. 586, 587
M. ——— F. W. 662
Beaman, A. A. H. 1949, 1251, 1267
——— G. P. R. 1228, 1262
——— W. K. 1165a
V. Beames H. F. M. 470
Beamish, H. D. 55, 680
——— Miss R. 1467
M. Beamish, R. de B 518
——— S. R. C. H. 1510, 1522
——— Miss S. O. 1467
M. ——— W. D. 1109
M. ——— W. E. 60a, 1110c
——— W. S. 256, 300
V. Bean, C. A. 590
——— F. T. 653, 653a
——— J. A. 1240, 1390
V. ——— J. H. 411
——— M. G. 1249, 1272
V. Bear, F. J. 881a
——— J. 1569
Beard, F. 1560
V. ——— G. R. 407
——— J. J., Esq. 1509
V. ——— T. 587
Beardmore, C. F. H. 20, 1506, 1518
Beardsley, W. J. 266, 354
Bearne, L. C. 1145a
Beasley, J. H. M. 268, 993
——— R. L. 748
V. ——— T. C. P. 864
V. Beatley, W. C. 586
V. Beaton, M. 1069
V. ——— W. 348
Beatson, C. H. 130
——— 1961, 1473
——— F. C. 25a 73, 122
V. ——— G. T. 1166d
——— S. B. 119, 1196
——— W. J. A. 125a, 232, 273a
Beattie, A. 1093, 1094
M. ——— A. R. 662
——— F. 1042
——— J. O. 1250
——— M. A. 256, 264, 593
——— M. H. 989
V. ——— W. 1093
V. ——— W. A. 398
Beatty, D. 6a
——— G. A. H. 1222, 1260
——— Rev. J. 1257
——— L. N. 1218, 1281
——— M. C. 1164a
——— P. V. 1168a
——— R. G. 1242, 1256
——— W. D. 457
Beaty-Pownall, G. E. 796
V. Beauchamp, Rt. Hon. W., Earl 410
Beauclerk, A. N. 1008
V ——— Lord O. de V. 206
Beaufort, F. H. 889
V. ——— H. A. W. F. Duke of 1, 194
V. Beaumont, D. J. 753
V. ——— Rev. Canon F. M. 874a
——— G. A. H. 971
——— G. L. 1452
——— H. 55, 681
V ——— J. W. 470
——— P. 857
——— S. J. G. 1544, 1390
V. ——— T. S. 706
Beavan, C. L., Esq. 44
V Beaven, R. A. G. 631
Beavis, A. B., Esq. 1507
Beazeley, G. A. 451
V. Beazley, J. G. 892
V. ——— J. G. B. 568
——— W. E. 1250, 1350
V. Beasor, Rev. J. A. 363
Becher, A. C. 1187, 1193
——— C. M. L. 1072
——— Miss E. H. 51, 1465
——— G. A. 1222, 1259
——— H. S. 1221, 1419
V. ——— J. P. 910
——— L. E. 458
——— M. A. N. 725
M. Beck, C. H. 698
——— Miss E. 1464
——— E. A. 688, 689
V ——— F. R. 601
M. ——— H. 759
V. ——— Rev. J. 541
——— J. E. 1258
——— R. C. 1246, 1318
M. Becke, J. 36, 683
——— J. H. W. 904
Becker, C. T. 125, 137
V. Beckett, A. M. 699
——— J. D. M. 898
Beckham, A. T. G. 1249, 1339
——— L. G. 1201
Beckley, T. H. 244, 278
Beckwith, A. T. 590, 825
V. ——— H. L. 588
——— W. J. 1563
——— W. M. 501
V. Beddard, W. O. 400
Beddak, E. E. 1218, 1366
F. Beddington, C. 214a
——— E. H. L. 167
M. ——— F. M. 946
V. Beddoe, A. F. 867
V. Beddow, A. 899
Beddy, B. L. 1143a
——— P. L. 1232, 1347
Bedell, E. A. 1493
Bedford, C. H. 1478
——— Admiral Sir F. G. D. 32
——— F. H., Esq. 1513
M. & V. ——— H. A., Duke of 653, 657a, 1129
V. ——— J. 1030
M. ——— W. G. 319
——— W. G. A. 1151
M. Bedingfeld, E. G. 52b, 323
——— H. H. 611
Bedwell, E. P. 243, 273
V. Beeby, A. J. 481
V. Beech, J. R. 208
V. ——— R. J. 214
Beechey, E. E. 1554
M. Beeching, C. F. 65, 1181
V. Beeks, A. A. 365
M. Beeman, A. C. 935
——— S. W. 1244, 1428
Beer, C. A. 1249, 1301
——— V. L. 89c, 254, 296
V. Beesley, R. W. 1166c
Beeton, E. C. 804
V. Beevor, C. P. 694
——— M. 544
——— W. C. 1155
Begbey, H. 1500
Begbie, A. S. 1216, 1305
——— F. W. 1159
——— R. P. G. 263, 302
Begg, G. D. 89
V. ——— Rev. H. C. 694
——— R. H. 259, 430, 1294
M. Beggs, S. T. 1166, 1166a
V. Behr, C. V. O. 395
V. Behrend, E. A. 382
V. ——— H. D 382
Behrens, T. T. 4a, 454
Beit, F. V. O. 1483
Beith, R. D. 1445
V. Bekenn, G. H. E. 573
Belchamber, D. F. Esq. 1513
Belcher, H. 141
——— H. T 241, 244a, 283
——— Miss L. 1464
——— R. G. H. 1138
V. ——— W. M 386
Belfield, A. G. N. 618
——— H. E. 70, 114
Belgrave, H. D. 38, 936
——— J. D. 242b, 275
V Belhaven and Stenton, A. C., Lord 476
V. Balk, T. 430
——— W. 77, 148
V. Bell, A. 742
——— A. D. 155
V. ——— A. D. 78a
——— A. H. 454
V. ——— A. H. 532
——— A. I. 1540
——— A. M. MacG. 639
V. ——— C. F. 701
——— C. T. 243, 421
——— C. V. M. 912
V. ——— C. W. 608
——— E. 755
——— E. I. 578a
——— E. J. 1236, 1413
V. ——— E. J. 729
——— F. 1053
V. ——— F. B. 558
——— F. C. 437
——— F. de B 595, 598
V. ——— F. J. H. 1071
——— F. O. 853
——— G. H., S. Lan R. 857
——— G. H. Ind, Army 1220, 1224
V. ——— G. J. F. 1476
——— G. M. 831, 832

Digitized by Google

V. Bell, *Rev.* H. C 966a
——— H. C. F. 952
——— H. G. 459
——— H. H. 913
——— H. J., *Esq.* 29a
——— H. L. G. 453, 473
V. ——— H. O. 566, 1147d
——— H. P. 1218, 1342
V. ——— H. S. 401
——— H. W. 1068
V. ——— J. 184
——— J. A. 27, 122, 1207
V. ——— *Rev.* J. A. 776
——— J. A. D. 1242, 1268
——— J. A. R. 159a, 1506, 1517
——— J. B. 1219, 1229
——— J. G. 1164b
V. ——— J. J. 184
V. ——— J. S. 1100a
V. ——— J. W. 809
——— K. D. 250, 311
——— L. C. 1539
——— L. M. 1216, 1313
——— L. R. G. 5, 193, 175
——— M. A. R. 1236, 1350
——— M. D. 262, 311
——— M. G. E. 1117
V. ——— M. H. L. 675
V. ——— M. J. 1041
V. ——— O. J. 711
V. ——— P. 566
——— P. J., *Esq.* 1513
——— R., *Esq.* 1511
V. ——— R. 675
——— R. C. 1219 1288
——— R. D. C. 243g, 274
——— R. F. 1023, 1028
——— R. M. 1215
V. ——— *Rev.* R. W. 568
M. ——— R. W. P. 670
——— S. P. 244, 280
——— T. 525
V. ——— T. G. 965
M. ——— W. 1173
V. ——— W. A. J. 203
——— W. B. 1247, 1285
——— W. C. H. 27, 242, 427
M. ——— W. F. I. 674
V. ——— W. H. D. 197a
——— W. J. E. 1165a
V. ——— W. W. 881
Bell-Kingsley, H. E. W. 1249, 1424
——— R. L. F. 1247, 1431
V. Bell Lorraine, R. T. 730
Bell-Smyth, J. A. 145
V. Bell Todd, G. 1042
Bellairs, N. E. B. 10, 86, 251, 423
——— *Sir* W. 927
V. Bellamy, A. 361
——— A. L 565
——— P. J. 795
——— R. 803, 806
M. Bellew, *Sir* H. C. G. 1060b
M. ——— H. E. 615
Bellhivar, H. F. 1350
Bellingham, A. M. 141
——— R. C. N. 243h, 276
——— W. H. 1561
Bellville, G. E. 167
Bellwood, C. P. 660
——— F. 604
V. Belos, E. M., jun. 601
Γ Belper, *Rt. Hon.* H., *Lord* 1, 906
V. Bemrose, W. W. 906a
Benbow, A. 944c, 971c
——— J. E. 88, 1506, 1519
Bencini, A. 913
Bendall, T. A. 559
Bendyshe, R. N. 1446
Benet, H. V. F. 679
Benett, A. M. 1162a
——— H. C. 1447
Bengough, D. H. V. 55, 569
Benham, F. B 2'4a 281a
V ——— G. C. 900
V. Benjamin, B. B. 1125
Benke, A. 1549
Benn, H. G. 1217, 1263
V. ——— I. B. H. 940a
V. ——— I. H. 940
——— J. P. 1236, 1287
——— R. A. R. 1217
V Bennet, R. W. K. 568
——— J. 1533
Bennett, A. D. 1250
V. ——— A. J. M. 1100
V. ——— *Rev.* A. S. 887
——— C. B. F. 773
V ——— C. G., *Wills R.* 991
——— C. H., *R. W., Surr. R* 87a, 536
——— C. H., *Worc. R.* 755
——— C. H., *I. M. S.* 1276, 1474
——— E. 1164
——— E. E. S. 1236, 1360
V. ——— E. N. 892
V. ——— E. W. 808
——— F. L. 265, 314a
V. ——— G. B. 476
V. ——— G. R. 849
V. ——— G. W. M. 539
——— H., *Ind. Army* 1249, 1451
——— H., *I. M. S.* 1480
——— H. *Wt. Of.* 1550
——— J. A. 1165a
V. ——— J. B. H. 1036
——— J. C. *Jun.* 1015
——— J. F. 1237, 1353
——— J. H. 1236, 1254
V. ——— J. R. 1001a
V. ——— J. W. 1166c
V. ——— L. W. 542a
——— M. F. 1447
M. ——— N. C. 1094
——— O. D. 1247, 1323
——— R. 1500
——— R. C., *Esq.* 1511
V. ——— R. C. S. 507
——— R. D. 961
——— T. E. 1145
V. ——— T. G. 764
——— V B. 1480
——— W. 1163
V ——— W. B. 1039
——— W. de C. 1147
V Bennett, W. H. 573
M. ——— W. H. 697
——— W. J. 1147a
——— W. L. 1164
——— W. P. 287, 296
——— W. T. 1535
V. Bennie, D. F. 1038
M. Bennitt, H. P. 63 96, 220
Benoy, *Rev.* J. 1456
Benskin, J. 457
Bensley, C. H. 1480
——— C. N. 1421, 1477
Benson, C. B. 569, 571
V. ——— E. G. D. 1030
M. ——— E. W. 1170b
——— F. W. 5, 70, 99, 112, 175
——— G. A. 1166
M. ——— J. M. 637
——— J. P. 779
——— P. H. 129a, 1473
——— R. 43e, 275
——— R. R. 643
——— R. H. R. 264, 269, 264, 299
——— R. P. 948, 297
V. ——— T. 1030
——— T. B. 689
——— W. 1165e
V. ——— W. A. 1039
Benson-Cooke, P. G. 652
Bent, A. M. 1107
V. Benthall, J. L. 210
V. Bentham, A. 589
V ——— J. P. L. 565
V. ——— W. L. 565
V. Bentinck, *Lord* H. C. 189a
——— H. D. 501b
V. ——— R. 189a
——— W. G. 86a
Bentley, C. A. C 570
V. ——— F. I. 1004
——— G. M. 990
——— G. W. 960
——— W. 913
V. ——— W. L. 1166a
M. Bentlif, P. B. 1172
Bently, H. R. 97
Benton, H. G. 1249, 1256
——— I. 263a, 302
——— N. W. 456
——— W. B. 1246, 1294
Benwell, R. L. 1236, 1265
V. Bennie, G. G. 1102
V. ——— R. M. 736
Beor, B. R. W. 243e, 278a
Bere, F. W 634
Beresford, C. C. de la P. 485
——— C. V. 787
——— G. de la P. 1250
V. ——— J. B. de la P. 542a
——— *Hon.* J. G. H. H. 158
Beresford, K. 1071
——— M. de la P. 1044
——— *Lord* M. T. De la P. 2
V ——— P. W. 861a, 940
V. ——— R. de la P. 957, 1125
——— R. H. B. de la P. 1112
Beresford-Ash, W. R. H. 707
Berger, A. 1144
——— E. L. C. 1216, 1362
V. Bergius, A. N. 253
Bergne, R. B. 1104
M. Berrington, C. M. 759
V. Berkeley, A. M. 901b
——— C. R. 564
V. ——— C. W. 936
——— F. 696
M. ——— F. G. J. 242
M. ——— J. J. F. 535
M. ——— M. H. F. 855
——— R. B. 1214
——— R. R. 912
——— R. E. G. 1243, 1376
——— T. M. M. 1192
Berkeley-Hill, H. E. W. 961
Berkley, J. 235, 278a
V. Bermingham-Otway-Ruthven, T. O. 806
M Bernard, A. V. 1179
V. ——— C. A. 473
——— D. J. C. K. 1119
——— E. H. 52, 54, 93, 134
——— H. H. 1209, 1323
V. ——— G. L. F. 364
——— H. C. 213, 1343
——— J. F. 89c, 433, 1496
——— L. A 905
——— R. P. H. 1117, 1128
——— W. K. 1142
Berne, J. G. 1161
——— J. L. 952, 1147
Berners, H. H. 506
——— R. A. 707
V. Berridge, C. 581a
——— W. 963, 914
Berrington, C. T. D. 244, 274
Berrow, J. 170
V. Berry, A. 696
——— A. E. 1480
V. ——— A. R. 1129
V ——— *Rev.* B. A. 916
M. ——— E. 798
——— E. E 1554
——— H. R. 147
V. ——— H. P. 608
——— J. 106
V. ——— J. B. 383
V. ——— R. B. 613c
——— R. G. J. J. 114a
V. ——— S. C. 879
Berryman, E. R. P. 1249, 1397
M. ——— F. H. 215
——— H. A. 1160
——— W. E. 1155

Digitized by Google

Berthon, A. P. 617, 1107
——— C. P. 644, 645
——— H. W. 1224
V. ——— H. W. 719a
Bertie-Clay, M. S. 248, 491
V. Bertram, H. 492
V. ——— W. 1040
V. ——— W. S. 739
V. Berwick, E. B. H. 477
V. ——— T. H., *Lord* 209
Besant, P. E. 56a, 568
V. ——— W. H. 1189
Besly, B. H. 612
Best, A. 1587b
V. ——— P. 387
——— T. A. D. 743, 746
M. ——— W.H.G.H. 66, 1166a
V ——— W. J. 393
Bestley, W. 1547
Berwick, H. 1585
Betenson, A. 265
Betham, R. M. 1211, 1390
Bethell, A. B. 56, 241, 427
——— E. H. 71
——— H. A. 238, 283c
——— H. K. 1246, 1431
——— L. A. 1236, 1430
V ——— T. H. 574
V. Bethune, A. A. 1124
——— R. C. 18, 70a, 90a, 117
V. ——— H. A. 855
V. Betson, *Rev.* W. J. 908a
Bett, Je 46, 192
Betteridge, W. 1572
V. Betterton, A. H. 189a
V Bettinson, G. Y. 601, 1147d
Betton-Foster, G. H. 299, 314a
Betts, A. J. V. 1485
——— J. 45, 134
Betty, J. F. 102c
——— P. K. 453, 474
——— W. R. P. K. 927
M. Beuttler, V. O. 789
V. Bevan, *Rev.* E. L. 719a
V. ——— *Ven.* H. R. J. 430
——— *Lt.* H. G. R., *R.N.* 51a
V. ——— *Rev.* W. L. 719a
V. Beveridge, D. 865
V. ——— D. C. 736
——— H. 848
V. ——— R. E. 1029a
V. ——— *Rev.* W. W. 1096a
——— W.W.O. 48a, 1159
M. Beverley, W. H. 60a, 896
Beville, C. H. 1214
——— F. G. 1215
——— H. G. P. 1223
Bevington, L. F. 1250, 1390
V. ——— R. K. 540a
V. Bevir, H. 992
V. ——— J. 837
V. Bevis, C. T. 474
V. ——— O. W. 474
V. ——— R. H. P. 474
Bewes, A. R. 1446
Bewicke, C. 905c
Bewicke-Copley, R. C. A. R. 15, 72, 120
Bewley, A. W. 1182
V. ——— E. 802
Bewsher, W. D. 897
Beynon, H. L. N. 26, 78a, 260, 422
——— L. St. P. 804
——— W. G. L. 93, 1917, 1423
Beyts, R. F. S. 1240, 1408
——— W. G. 1159
Bhanwar Amar Singh 1250
Bhola Nauth 1373
V. Bibby, H. L. 199a
V. ——— J. R. 375
V. Bibby-Hesketh, C. H. 199a
M. Bichard, J. 1170b
V. Bicker-Caarten, G. 963
V. Bickers-Stephenson, W. J. 564
Bickerstaffe-Drew, *Rev.* F. B. D. 1458
V. Bickersteth, E. C. 391
V. ——— E. M. 988a
V. ——— *Rev.* S. 642
M. Bickerton, R. H. 638
Bickford, A. L. 1227, 1352
——— R. 88c 247, 309
——— H. C. 41, 150
——— M. H 953
——— W. W. 1227, 1395
V. Bickford-Smith, J. C. 788
V. ——— W. N. 788
V. Bicknell, C. H. 978 978a
——— H. P. F. 960, 962
——— M. B. 948, 490
Bicks, C. R. 1554
M. Bidder, H. F 805
Biddulph, A. L. N. 943f, 279a
——— G. W. 88a, 126a, 234, 238
——— H., *R. Art.* 236, 279a
——— H., *R. Eng.* 452
——— H. M. 76, 1116
M. ——— H. W. 1090
——— M. 1808, 1520
——— N. T. 1023
——— *Sir* R 49, 228
——— S. F. 128a, 1903, 1270
Bidgood, T. E. W. 949, 292
Bidie, G., *Surg.-Gen.* 2
——— G., *I.M.S.* 1479
V. Bidwell, E. P. 368
V. ——— L. A. 187
——— R. F. 1223, 1390
Bigg-Wither, F. 1226, 1396
Biggam, T. 1163
Bigge, *Sir* A. J. 3
V. ——— H. F. 492
——— J. N. 971
——— T. A. H. 19, 445
V. Biggs, B. G. D. 1027
——— C. W. 43 454
V. ——— E. K. 389
V. ——— G. T. 471
M. ——— G. W. 669, 670a
——— H. V. 446
——— J. N. 260, 314a
——— L. A. M. 1943, 1416
M. ——— N. M. 61, 263
——— S. O. 1245, 1401
——— W. H. 1499
M. Biggs-Atkinson, T. B. 670a
Bignell, B. H. 1230, 1431
——— C. A. 1249, 1302
——— G. N. 1250
——— H. G. 1245, 1333
——— R. G. 263a, 303
——— R. L. 1238, 1339
Bigwood, T. A. 1542
Bikaner, *His Highness Sir* Ganga Singh, Maharaja of 1263
V. Bilbrough, *Rev.* H. E. 365
V. Bilderbeck, C. L. O'S. 474
M. Bill, C. 1010
——— J. F. 62, 716
——— J. G 263, 310
Billing, C. G. 1449
——— W. 1532
Billingham, J. A. L. 1462
Bills, *Miss* S. K. 1464
V. Billson, A. 664
V. Bilton, B. A. 414
——— *Miss* C. T. 1464
——— J. M. 1551
V. Bindloss, A. H. 977
V. ——— R. A. M. 972
V. ——— E. F. 1167, 1186
M. Binet, C. 1172
Bingay, H. L. 455
V. Bingham A. E. 482
——— *Hon.* A.M.R 92, 69, 156
——— *Hon.* C. E 126a, 142
——— C. H. 263a
——— C. H. M. 1143a
V. ——— D. A. 393
——— D. C. 501c
——— *Hon.* F.R. 225, 271d
V. ——— G. C., *Lord* 992a
V. ——— *Hon.* J. D. Y. 166
V. ——— *Sir* J. E. 482
——— R. C. 501c
——— W. H. 1231, 1362
Bingley, A. G. E. 927
——— A. H. 24, 1207, 1305
Binney, A. F. 1441
——— E. V. 458
V. ——— *Rev.* M. F. R. 777a
V. ——— T. R. 533
V. ——— *Rev.* W. H. 703
——— W. R. 799
Binnington, W. 1559
Binny, A. C. M. 1249 1315
——— A. J. M. 1233a, 1352
——— S. M. 1508, 1520
——— S. S. 17c 198a
Birksteed, G. C. 89c
V. Biram, F. S. 861
Birch, A. G 1147b
——— A. H. C. 247, 308
——— C. 613, 614
Birch, C. F. M. 948, 1418
——— C. T. 943g, 977a
V. ——— de B. 1166c
——— E. M. 941, 981
M. ——— E. M. 978a
——— F. H. J. 246, 293
——— F. W. 1219, 1327
——— J. 1017
V. ——— *Rev.* J. A. G. 1027
——— J. F. N. 286, 971a
——— P. Y. 263, 312
——— S. C. 188
——— V. K 1220, 1279
——— W. 841, 843
V. ——— W. S. 647
Birchall, A. P. 577
V. ——— R. V. D. 893
V. ——— J. D. 194
——— K. F. 788
Birchall, H. F. W. 969
V. Bird, A. 573
——— A. C. 1249, 1289
V. ——— A. G. 890
——— A. J. G. 486, 1296
——— C. A. 458
——— C. J. G. 1238, 1345
M. ——— D'A. H. H. 599
V. ——— E. R. 960
V. ——— F. J. 631
——— G.E.G.W. 1506, 1519
——— G. R. 1240, 1309
V. ——— *Rev.* H. G. 966
——— H. J. G. 64a, 636
V. ——— H. R. 899
——— H. S. G. 1449
V. ——— *Rev.* J. G 704
——— *Rev.* J. T. 1459
——— L. W. 926
——— M. H. C. 9c, 264
V. ——— P. C. 1053
V. ——— P. J. S. 417
——— R. 1479
——— S. 74a, 578
——— W. A. H. 1248, 1320
——— W. D. 42, 75, 94, 187, 535
——— W. F. 1246, 1344
——— W. H. 1570
V. ——— W. T. 739
Birdwood, C. W. B. 1243, 1427
——— G. C. McD 1210
——— G. T. 1479
——— H. B. 27, 1235, 128
——— R. L. 1235, 1418
——— W. R. 9, 95, 122a, 1206
——— W. S. 127a, 1201
V. Birkbeck, A. 410
V. ——— J. 793
V. ——— J. B. 472
——— M. 1253
——— V. J. 61, 772
——— W. H. 42, 73, 121a
Birkby, W. J. 1551
Birkett, G. H. 716
V. ——— M. 769
——— R. M. 804
V. Birkin, C. W. 909
V. ——— H. L. 296
V. ——— P. A. 2
Birley, B. L.
V. ——— *Rev.* H. H. 366
——— R. A. 54, 241, 28, 437
V. ——— R. K. 599

Digitized by Google

V. Birmingham, *Rt Rev.* C., *Lord Bishop of* 573
——— J. 1551
Birney, C. F. 454
V. Birrell, A. 1041
——— E. T. F. 1161, 1165a
V. ——— H. A. 719a
V. ——— J. 1100a, 1147d
——— W. G. 1152
M. Birt, A. W. 628
——— C. 1155
V. ——— D K. C. 542b
——— E. W. 1094, 1030b
——— L. H. 926
V. Birts, W. T. W. 980
V. Birtwhistle, F. 768
——— J. C. D. 804
V. Birtwistle, A. 385
V. ——— B. 770
Biscoe, A. J. 1073
——— H. V. 1238, 1270
——— J. S. 1137
——— J. V. M. 1243
——— W. W. 108a, 1270
M. Bisdee T. E. 829
V. Bishop, A. C. 1127
M. ——— A. C. 898
——— C. A. 341, 1442
——— C. F. 89a 251, 309a
——— C. L. N. 1440
V. ——— C. R. 634
——— F. C. N. 1442
M. ——— F. E. 65, 1181
M. ——— G. H. 930
M. ——— H. D. 1174
V. ——— H. E. 404
——— H. O. 679
——— J. D. J. 747
V. ——— J. G. 729
V. ——— J. W. 867 868
V. ——— S. H. 844
——— W. S. G. 1499
Biss, H. C. J. 681
M. Bissell, F. E. 1166a
Bisset, E. 1352, 1495
——— J. S 456
V. ——— W. 469
Bittles, G. H. 1531
Bittleston, G. H. 124, 245, 293
——— K.G., 175, 245g, 431
——— N. A. 621
Black, A. 717, 718a
V ——— A. 1068
M. ——— A. B. 962
——— C. E. 660
——— C. H. G. 1238, 1284
V. ——— F. A. 378
——— F. W., *Esq.* 52a
V. ——— G. 809
M. ——— G. A. 593
——— G. O. S. 1543, 1306
V. ——— G. H. 1100
V. ——— G. H., *1Notts.* 909a
V. ——— *Rev.* J. 1060
——— J. A. 1451
——— J. B. 1564
——— J. C. L. 1141a
V. ——— J. D. 736
M. ——— J. G. 622
——— M. A. 149
——— R. B. 55, 1164
V ——— R. R. 884
——— S. 1168a
——— T. S 909a
——— W. 1537
V. ——— W. C. 42, 1219, 1309
V. Black, W. F. 470
——— W. McM. 1244, 1254
V. ——— W. R. 1050
M. ——— W. T. 941
Black-Hawkins, R. O. B. 155
——— C. C. R. 598
Blackader, C. G. 559
M. Blackall, C. W. 546
V. Blackall-Simonds, G. P. 186
Blackbourne, *Rev.* J. 1459
V. Blackburn A. 491
——— C. H. 1250
M. ——— G. A. 906
——— J. E. 15, 118, 443
——— J H. J. 150
V. ——— W. H., *R. York R.* 649
V. ——— W. H., *Notts.* 909
V. Blackburne, *Rev.* F. G. 685
M. ——— G. I. 858
——— *Rev.* H. W. 1461
M. ——— R. I. 858
Blackden, L. S. 1125
Blacker, F. St. J. 1119
——— L. V. S. 1259
——— W. F. 1081
Blackett, C. M. 1131
——— C. P. 592
——— *Sir* E. W. 100
——— R. 743
V. ——— W. C. 1029
Blackham, R. J. 1161
V. Blackiston, H. 407
V. Blacklaws, J. N. 1061
V. Blackledge, W. T. 889
Blackler, *E.* 1542
Blackman, W. 47a
——— W. S. 1451
V. Blackwall, J. E. 908
Blackwell, C. T. 1155
——— F. 460
——— H. 1249, 1395
M. ——— L. N. 467b
——— T. S. 1165a
——— W. 621
——— W. R. 1162
Blackwood, A. P. 796
M. ——— C. R. 814b
——— F. H. 604
——— *Lord* F. T. Hamilton-Temple 160
M. ——— J. L. 340
——— R. M. 60, 98, 904
M. ——— T. G. 685a
Blades, W. W. 1499
V. Bladworth, R. 641
Blagrove, G. E. 889
V. Blaikie, C. L. 396
M. Blaikie Hislop, D. 734
Blaine, R. R. 688, 978
Blair, A. 4b, 80, 723
M. ——— A. H. 66, 598
V. ——— A. N. 1128
V. ——— A. S 831
V. Blair, D., *Lt.* 826
V. ——— D., *2nd Lt.* 852
——— D. A. 1236, 1490
——— D. J. N. 1247, 1256
——— *S.* McL. 448
V. ——— F. G. 199f
V. ——— G. A. 593
——— G. C. 708
——— G. L. 1239, 1333
——— J. M. 877 (2)
V. ——— R. 740
V. ——— *Rev.* R. 1042
——— R. C. 1233, 1428
——— R. W. C. 1226, 1409
V. ——— W. J. 789
——— W. K. P. 57a, 243e, 431
M. Blair-Cunynghame, R. O. 879
V. Blake, A. O'B. ff. 196a
——— C. B. 943f, 980
——— E., *Bd.-Mr.* 1553
——— E., *Schmr.* 1537
——— E. A. C. 1093
M. ——— F. D. 333
M. ——— F. W. E. 805
——— G. A. 1544
V. ——— G. P. 943, 934
V. ——— G. R. 991
——— G. S. 1147a
——— *Sir* H. A. 84
——— H. A. R. 1552
M. ——— J. R. W. 710
——— M. F. 971
V. ——— S. J. 876
M. ——— V. A. 734
V. ——— V. J. 838
——— W. A 988
V. ——— W. H. 963
V. ——— W. L. 600
——— W. L. F. 876
V. Blake-Campbell, St. J. F. 986a
Blakely, *Miss* M. M. 1464
Blakeney, H. N. 969
M. ——— J. E. C. 47a, 96a
V. ——— *Rev.* J. St. L. 419
V. ——— *Rev. Canon* R. 666
——— R. B. D. 68, 451
——— W. E. A. 1210, 1254
M. Blaker, H. H. 798
Blakeway, D. B. 1220
——— J. P. 448
P. ——— *Rev.* P J. T. 203
Blakiston-Houston, J. 60, 162
Blakiston Houston, J. E. 159
Blamey, E. H. 1145a
M Blanch, L. K. 999
V Bland, A. J. 678
V ——— C. 632
——— C. E. W. 734
——— E. H 448
——— W. A., *Esq.* 6, 1507
——— W. St. C. 19, 89, 220, 422
Bland-Hunt, E. S. de V. 89b, 252, 264, 292
V. Blandford, J. W. 1037, 1191
V. ——— L. J. 1037
M Blandy, C. M. 1170a
——— L. F. 458
——— R. 1151
Blane, C. F. 12 f, 220, 271a
——— H. S. 1241, 1270
Blanford, C. R. 264, 304
M. ——— F. R. 1178
——— P. T. 263, 306
——— W. G. 251, 264, 292
Blathwayt, G. W. 943, 945b, 283c
——— H. W. 943d, 278
Blay, J A. 1557
Bleakley, G. 1549
Blencowe, A. J. W. 681
——— E. P., *Sr.* 1148a
Blenkinsop, A. P. 1158
——— F. L. 1486, 1490
——— L. J 30, 1158
Blennerhassett, R. R. 743
Blew, *Miss* N. 1464
Blewitt, B. A. R. 1241, 1431
——— C. 100
——— G. 839
——— G. T. 971
V. ——— H. A. 574
——— W. R. 5a, 28, 91, 190, 231
V. Bliss, A. H. O. 201a
——— C. 1227, 1490
——— E. W. 1161
——— J. A. 1223, 1350
——— J. P. 1126
——— P. W. 459
——— T. G. O. 1306, 1520
——— W. M. 731
V. Blizard, J. H. 375
V Blizzard, A. E. 1011
Block, A. 942h, 479a
——— A. H. 17a, 85b, 94e, 294
——— M. W. P. 23, 125c, 245, 293
Blockey, H. S. 1161
M Blockley, A. W. 1069
——— H. J. 668
V. Blogg, *Rev.* H. B. 701
Blois, D. G. 941, 283e
V. ——— E. S. 203
Blois-Johnson, T. G. 1220, 1319
V. Blome-Jones, D. H. 379
Blomfield, C. G. M. 368
——— C. J. 114
Blood, *Sir* B. 103a, 110, 442
——— B. 644
V. ——— J. N. 783
——— W. H. 1949, 1220
——— W. P. 4a, 74, 152a
V. Bloom, F. 351
——— H. C. R., *Esq.* 1513
Bloomfield, A. E. 901a
——— E. R. 1367
Blore, H. R. 42, 985
M. Blosse, B. C. L. 710
Blount, G. H. R. 943d, 268
——— G. P. C. 42, 89c, 254, 427
——— H. 1443
Blount-Dinwiddie, J. 1147
Bloxham V. W. 1456

Digitized by Google

V. Blumberg, H. D' A. 589
——— H. E. 1445
Blumenthal, A. Z. 943e, 974
V. Blumfeld, J. L. 977
V. Blundell, C. W. 261
Blundell - Hollinshead-Blundell, D. H 9a, 31, 269
Blunt, A. St. J. 1016
V. ——— C. D. McK. 1047
——— C. E. G. 53
——— C. J. 1495
——— D. H. 612, 614
——— E. 28, 118, 443
——— E. H. 35a 927
——— G. C. G. 1145a
——— W. E. O. C. 1505, 1520
——— W. S. 458
Blyth, A. 1128
V ——— B. H. 492
V ——— C. F. T. 1130
——— F. A. 128, 1901, 1961
M. ——— J. 890
V ——— J. A. 192a
V. ——— R. 369
V. ——— R. A. 192a
——— R. C. P. 748
M. & V Blythswood, A. C., *Lord* 1, 1038, 1095
Boag, H. 146
Boalth, W. H. 1487
Board, A. G. 716
V. ——— A. P. 574
V. Boardman, T. H. 807
V. Boase, E. L. 879
——— G. O. 343d, 283
V. Bock, C. A. 1039
V. ——— H. J. R. 1041
Bockett-Pugh, H. A. D. 748
Bockmaster, H. 1160
Bocquet, R. N. 457
Boddam, S. B. C. 78a, 1218, 1426
Boddam-Whetham, C. 243, 379
——— S. A. 243h, 276
V. Boddington, H., *Lan. Fus.* 686
V. ——— H., *Mounth. R.* 1001a
V. ——— H. S. 1012
Boddy, R. J. 17a, 689
Bode, L. W. 78
V. Bodel, *Rev.* J. 594
Boden, A. D. 964, 1117
V. ——— *Rev.* C. 908a
V. Bodington, *Rev.* E. J. 994
——— P. J. 144
Bodkin, L. F. 1242, 1400
V. ——— *Rev.* W. D. 837
Body, *Miss* E. 1464
——— G. 912
——— K. M. 42a, 243f, 431
Boger, D. 36a, 696
——— R. A. 456
Boger, R. W. 74a, 227
M. Boggie, W. J. 55, 996
Bogle, A. H. 1247, 1238
——— R. W. 644, 645
——— J. S. 1227, 1290
Boileau, A. C. T. 27, 126, 245, 293
——— R. R. P. 1222, 1419
——— F. R. F. 42, 74a, 134
——— G. H. 451, 1298b
——— H. E. 1209, 1256
M. ——— R. F. 332
M. Bois, C. A. 1172
M. ——— F. J. 1171
——— J. 502
Boisragon, G. H. 1214, 1426
V. Bolam, R. A. 1080a
M. Boldero, A. G. 57a, 630
Boles, D. C. 168
M. ——— D. F. 614
Bolitho, E. H. W. 243f, 278
——— W. O. G. 746b
Bollen, F. J. 1562
Bois, L. J. 18a, 78a, 611
Bolster, G. E. 242, 281
——— R. 262, 309
Bolton, A. C. 125a, 919
——— A. H. 1217, 1400
——— C. A. 997
——— D. 1165a
——— H. F. S. 59b
V. ——— H. H. 1000
——— R. G. L. 502
——— W. 460
——— W. N. 66a
Bomford, G. 24, 113, 1473
Bonavita, J. 434, 435
Bond, A. A. G. 1118, 1120
——— A. H. 1165a
——— *Miss* A. S. 1464
V ——— A. T. M. 262
——— C. E. 804
——— C. G. 988
V. ——— *Rev.* C. W. 405
——— E. L. 25a, 814, 428
——— F. G. 25a, 122a, 444
——— G. M. 63, 944
——— G. W. 569
——— H. H. 69, 340, 426
V. ——— H. T. H. 542b
——— I. R. B. 621
——— J. H. R. 1163
——— L. V. 488, 1296
——— *Miss* M. M. 1464
——— R. C. 943
——— R. E. 1227, 1302
——— R. F. G. 24, 449
——— R. H. 971
V. ——— R. H. 908
——— R. P. 1155
——— W. 1569
V. ——— W. F. 809
——— W. J. H. 27, 122a, 1208
Bone, A. F. 1244, 1367
V. ——— A. H. 934
V. ——— D. J. M. 357
V. ——— E. H. 362
——— E. J. 1463
V. ——— E. W. 980
——— F. D. 1545
——— H. 1169a
——— J. H. 1539
——— T. 1169
Bonham, C. B. 451
——— E. H. 35, 153
——— G. L. 496
Bonham-Carter, C. 35a, 82, 568
——— G. 170
——— H. 447
——— I. M. 561
Boniface, *Rev.* J. 1460
V. Bonnalie, F. J. 352
V. Bonnar, C. L. 528
Bonner, S. 540
——— T. H. 1492
V. Bonnewell, *Rev.* H. G. 462
Bonning, W. B. 1536
V. Bonnor-Maurice, R. M. 904
M. Bonnyman, F. J. C. 67, 1132
V. Bonsey, *Rev. Canon* W. 558
M. Bonsor, A. J. 938
V. ——— E. 213
——— S. 1499
Bonus, W. J. 74a, 847
V. Booker, E. B. 714
M. ——— W. G. O. 699
Bookey, J. T. B. 1022
V. Boole, P. A. G. 373
Boome, E. H. 1219, 1378
Boon, E. C. 1537
Boome, C. A. 997
——— C. F. de B. 896
——— H. G. 257, 429, 1294
V Boord, O. P. 618
V. Boote, C. B. 1011
V. Booth, A. C. 1601
——— C. 1550
M. ——— C. A. 66, 990
V. ——— D. C. 1060
V. ——— E. 642
——— E. B. 1165a
V. ——— E. H. 914
——— F. H. 552
——— J. 1568
——— L. E. B. 119, 186a
V. ——— R. H. 768
——— R. M. St. J. 561
——— T. M. 1052, 1123
V. ——— W. L. 986a
Boothby, F. S. E. 603
——— J. R. 525
V ——— R. C. 984
Bor, J. H. 2, 127, 1440(2)
Boran, E. 1541
V. Borchardt, W. G. 754
M. Borg-Cardona, A. 1179
V Borissow, R. W. 941
V. Borlase, W. J. 807
Borradaile, A. L. 1158
——— B. 462, 471
——— H. B. 331
Borrett, O. O. - 562, 563
——— W. J., *R. Art* 267, 293
——— W. J., *R. Eng.* 1544
V. Borrowes, *Sir* K. 196
Borthwick, R. G. P. 161
V. ——— W. S. 985
Borton, A. D. 971
——— A. E. 377
——— C. E., *ret. pay* 1186, 1189
——— O. E. *Ind. Army* 1236, 1415
M. ——— G. L. B. 1074
——— N. T. 65
——— W. N. 457
V. Borwick, G. 200a
V. ——— G. O. 213
——— M. 153
——— R. G. 171
Boscanquet, E. M. 256, 309a
——— G. B. 748
——— J. T. I 43, 795
——— L. A. 903
Bose, S. 1434
Bosher, A. E. 60, 596
Bosley, J. A. 1165b
V. ——— J. G. 565
V. Boss, J. G. 565
Bostock, J. S 1161a
V. Boswell, J. 1166c
V. ——— J. D. 184
——— J. J. 1348
——— W. R. 778
Bosworth, J. 1542
V. Bott, *Rev.* H. 493
V ——— H. 985
——— J. C. L. 914a, 171
V. ——— P. G. A. 1128
——— R. H 1488
V. Botterill, A. B. 471
V. ——— G. P. 582
V. ——— J. D. 192a
Bottomley, H. R. 535, 1170
V. ——— R. A. A. 640
V. Bouch, E. 328
——— T. 161
V. Bouchar, T. B. 969
——— W. A. 1462
V. ——— W. T. 942
V. Bouchier, C. F. 918
V. ——— G. J. 918
Boudier, E. W. 1212, 1268
Boughey, J. 69
Boulderson, H. A. B. 1202
——— J. W. E. 1108
Boulger, J 1551
Boultbee, W. R. P. 1443
Boulter, B. S., *Esq.* 5a
——— C. J. 1537a
——— E. E. 1537
V. ——— T. J. 992a
V. Boulton, A. H. 958
M. ——— O P 654
——— O S 759
——— H 1226, 1482
V. ——— H. 957
V. ——— O. 581
V. ——— O. R. 200a
——— R. R. 943
V. ——— W. M. 978
V. Boumphrey, J. W. 560
Bourchier, A. C. F. 1211, 1366
——— R. L. 1510, 1522
——— R. W. H. 943a, 973a
——— T. A. MacN. 1442
Bourcicault, G. P. 9, 119a, 1140
V. Bourdillon, F. B. 892
M. Bourke, B. W. 1114c
——— E. A. 1162
V. ——— E. U. F. MacW. 1128
——— G. D. 18, 129a, 1149

Digitized by Google

Bourke, J. J. 1479
——— U. J. 1166
——— U. J. D. 888
V. ——— W. H. 480
Bourne, A. G. B. 1442
——— F. 42a, 132
——— W. Fitz G. 1294, 1307
——— W. K. 41, 1230, 1253
M. Bourne-May, J. B. S. 682a
V. Bousfield, E. 800
——— E. E. 1222, 1260
V. ——— E. G. P. 978
V. ——— H. D. 642
——— L. 56, 1165
Boutflower, E. C. 788
——— G. 1147
V. Bouverie, *Hon.* S. 991
Bovet, W. 452, 1298b
Bovill, C. 262, 307
——— W. J. 124e, 1336
V. Bowater, F. H. 380
V. ——— J. 2, 573
V. ——— R. V. 380
Bowden, D. K. 1535
——— W. H. 619
Bowden-Smith, W. A. C. 577
Bowder, A. G. 1492
Bowdler, B. W. B. 41, 452
V. Bowen, A. J. H. 725
V ——— A. L. 868
——— A. P. 952
——— A. W. N. 1161
——— C. E. 1219
——— C. O. C. 450
V. ——— *Rev.* D. 868
——— E. O. 157
——— E. J. 1534
——— F. J. 1510, 1522
——— F. O. 641, 668
——— H. E. 897
——— H. W. 252, 424
V. ——— I. 869
——— J. A. B. P. 452
M. ——— W. M. 317
Bowen-Colthurst, J. C. 1072
Bower, C. E. S. 243b, 274a
V. ——— G. H. 1069
——— H. 127a, 1208, 1268
——— H. G. L. 243c, 277
M. ——— J. 598
V. ——— W. J. T. 2044
M ——— W. M. L. 58a, 587
V. Bowerbank, A. W. 472
Bowers, A. R. M. 1024
——— H. M. 828
——— J. 1147a
——— M. 1493
V. ——— S. 983
V. Bowes, C. K. 547
V. ——— G. B. 636
V ——— H. 1029a
V ——— J. A. 470
——— W. 682, 682a
——— W. H. 74a, 687
M. Bowes-Lyon, C. L. C. 826
——— G. F. 877
——— *Hon.* M. 89a, 143
V. Bowes-Wilson, G. H. 1027
V. Bowker, A. F. 896
——— F. J. 897
——— W. J. 657
Bowlby, A. A., *Esq.* 49
M. ——— A. C. E. S. 842
——— G. V. S. 144
——— R. R. 912
——— T. R. 598
Bowle, C. W. 1165a
——— H. S. 1181
V. ——— J. M. 834
——— S. C. 1165
Bowle-Evans, C. H. 1333, 1480
V. Bowler, G. W. 720a
——— J. H 1536
Bowles, F. A. 27, 86, 90a, 117, 280
——— F. G. 38, 124a, 445
——— H. 4c, 119a
V. ——— H. F. 964
——— J. A. 943g, 979a
——— J. de V. 943b, 944b, 979a
——— L. T. 771
V. Bowley, T. K. 387
V. Bowling, W. H. 868
Bowly, W. A. T. 570
V. Bowman, H. E. 387
V ——— J. B. 1030a
Bowman-Manifold, M. G. E. 41, 451
Bown, A. T. 1234, 1476
Bownas, F. O., *Esq.* 1507
Bowring, A. H. 238, 276a
——— E. A. 380
——— E. L. 767
——— F. A. 773
——— F. S. 1237, 1319
V. Bowser, J. E. 914a
Bowstead, F. 1585
Box, W. F. 1147a
V. Boxall, A. P. 407
V. ——— *Sir* C. G. 406
Boxer, H. C. 1024
——— H. E. R. 603, 606
Boxshall, H. E. 1463
Boxwell, A. 569
Boyall, A. M. 636
V. Boyce, C. 939, 1186
——— C. E. 943f, 980
——— C. J. 1241, 1346
——— H. A. 41, 239, 425
V. ——— J. 412
——— J. F. W. 567
——— J. H. A. 551
——— P. 1250
——— R. B. 1246, 1309
——— W. G. B. 1141a
——— W. W. 1165a
Boyd, A. C. 87, 252, 424
——— 1498
V. ——— *Rev.* A. H. 509
——— A. O. 943c, 970
V. ——— C., *R.W. Surr. R.* 541
V. ——— C., *R. Highrs.* 884
M. ——— C. P. 467b
——— C. T. 1145a
——— G. F. 1104
V. ——— G. P. 1062
——— H. A. 943k, 975
Boyd, H. L. 1238, 1264
——— J. 1548
V. ——— J. 736
V. ——— *Rev.* J. 532
V. ——— J. A. 1167
M. ——— J. D. 321
——— J. E. M. 1165a
——— J. F. 1498
V. ——— J. M. 742
V. ——— L. C. 693
——— M. A. 446
——— S. 456, 1238c
V. ——— S. McC. 355
——— S. O. 233, 814a
Boyd-Carpenter, J. P. 689
M. Boyd-Rochfort, C. C. 735
——— H. 174
Boyden, J. W. 1557
Boyes, J. E. 100, 1092
V. Boyle, A. G. 79, 910a
——— *Sir* C. 36a
——— C. A. 1250
——— C. R. C. 889
M. ——— C. V. B. 66, 1018
——— F. R. 1446
——— G. H. P. 561
——— *Hon.* J. 689
——— *Hon.* J. D. 1190
V. ——— J. S. 697
——— M. 1160
V. ——— M. 906
V. ——— R., jun. 918
——— R. C. 1107
V. ——— W 483
V. ——— W. J. 894
M. Boyne, L. L. 806
M. Boynton, F. 462
Boys, E. J. de C. 604
M. ——— E. J. E. 335
——— H. C. 354
——— H. C. 1243, 1271
——— R. H. H. 51a 449
V. ——— S. G. 656
Brabazon, A. H. 1450
——— *Hon.* C. M. P. 507
——— *Hon.* E. W. M. M. 801b
——— J. P. 100
——— W. B. 1452
V. Braby, S. 775
V Bracecamp, *Rev.* W. 880
Brack, J. F. 1541
Bracken G. P. A. 1165a
V. Brackenbury, E. A. 547
——— *Rt. Hon.* *Sir* H. 238
——— W. J. W 1226, 1340
M. Brackley, J. F G. S., *Vicct.* 926
Bradbridge, E. U. 14, 988
Bradbury, E. K. 243c, 581a
V. ——— G. R. G. 749
——— J. 179
——— S 1570
Braddell, B. C. 661
——— M. O'D. 1155
Braddyll, E. C. 1250
Brade, R. H. *Esq.* 3a, 6a
——— T. 1565
Bradfield, E. W. C. 1486
Bradford, A. De B. W. W. 1119
——— C. A. 672
——— E. A. 970
——— E. C. 1077
——— E. R. 77a, 1043
——— *Sir* R. R. C. 2
V. ——— P., *Art.* 373
V. ——— P., *Inf.* 1184
V. ——— F. J. G. 478
V ——— J. 1040
Bradford J. R., *Esq.* 49
——— S. H. 406
——— S. S. 715
V. ——— T. A. 1023
V. ——— W. H. 635
——— W. H. 1077
V. ——— *Rev.* W. J. 794
Bradish, F. L. 1165a
V Bradley, A. M. 853
——— C. E. 9a, 90a, 116
V. ——— C. G. 536
——— C. R. S. 1245, 1255
——— E. J. 1537
——— F., *Ind. Sub. Med. Dept.* 1450
——— F. G. 1208
——— H. 1553
——— *Rev.* P. 1461
V. ——— P. A. 902
M. ——— P. W. 933
——— R. A 1008
——— R. J. 1438, 1486
——— R. N., *Esq.* 1807
——— R. W. 716
V. ——— W. B. 373
——— W. C. M. 1541
M. Bradly, G. F. 713a
M. ——— J. F. 712a
V. Bradney, J. A. 720a
M. ——— J. H. 464
Bradshaw, A. B. 1241, 1265
——— A. F. 2
——— C. P. 146
——— C. R. 42, 1223, 1431
——— F. S. 228
M. ——— H. B. B. 65a, 1074
——— H. J. 1557
——— J. B. 1462
V. ——— J. H. 941
V. ——— J. H. P. 474
——— J. W. 1147a
——— L. J. E. 27, 127a, 1202
——— R. M. 1450
Bradstock, J. 716
V. Bradwell, C. D. 705
V. ——— H. 909a
V. ——— W. H. 206
Brady, D. 450
——— J. 1554
V. ——— R. H. 702
M. Brady-Browne, T. H. 317
M. Brady Browne, W. A. 317
Braid A. R. 87, 284, 630
Braide, G. F. W. 1477
V. Braik, J. A. 1123
Braine, H. E. R. R. 1108
M. Braithwaite, A. 632a
M. ——— A. C. 318
V. ——— C. C. 656
——— F. J. 919
——— F. P. 560
V. ——— *Rev.* H. M. 592
V ——— W. G. 43, 707
——— W. P. 41, 72a, 134
Brake, H. E. J. 58a, 93, 949, 422
——— T. F. 1165a
——— W. G. 1544
Brakenridge, F. J. 55, 1162
Brakspear, W. R. 1218, 1421
Bramble, J. J. 1449
Brambleby E. 1554
Bramhall, C. 1164b
——— E. A. 1141
V. Bramham, W. C. 1124
M. Bramley-Moore, J. 326

Digitized by Google

Bramston-Newman, R. G. O. 151, 195a
M. Bramwell, A. B. 614,615
V. ——— B. S. 396
——— C. G. 782
V. ——— H. 194
——— H. D. 166
V. ——— H. R. 409
Brancker, H. R. 256, 297
——— J. D. D. 260, 264
——— S. D. 772
——— W. S. 42, 942, 282
V. Brand, *Hon.* C. 213d
——— E. S. 577, 1169
V. ——— G. M. 1039
——— J. C. 501c
——— *Hon.* R. 1119
——— R. H. 141
Brander, E. H. C. 1238, 1300
——— G. G. S. 620
——— H. R. 205, 1239
——— H. S. 1147
V. ——— P. B. 597
M. Brander-Dunbar, 1066
Brandon, J. 1492
——— O. G. 454
Brandreth, E. 1216
——— L. 42, 576
Branfoot, A. M. 49, 90
Bransbury, H. A. 1164a
V. Branson, G. E. 1019
——— L. H. 1234, 1399
——— V. H. 1226, 1378
V. Branston, W. F. 775
V. Branthwaite, R. W. 979(2)
Brazier, J. C. 945
M. Brazier-Creagh, R. S. 974
Brassey, E. H. 142
——— E. P. 158
——— H. E. 144
——— L. P 1381, 1484
V. ——— T., *Lord* 354
V ——— *Hon.* T. A. 197
V. Bratt, D. G. 841
Brattle, W. H., *Esq.* 1511
V. Bray, A. 483
——— C. A. 30, 131, 1506, 1518
——— E. A. 644
V ——— G. 483
——— G. A. T. 1159
——— H. A. 1160
V. ——— J. 213
——— N. N. M. 1249, 1269
——— R. E. T. 1195
——— R. N. 727
——— W. J. 1533
Braybrooke, C. W. 1572
M. Brayn, A. H. 1173
Brayne, W. F. 1487
Brazier, W. 1547
Brazier-Creagh, G. W. 1168
V. Breadalbane, *Most Hon.* G., *Marq. of* 2, 864
Breading, G. R. 63a, 756
Breakey, W. 1530
V. Brearley, C. W. 901a
Bredin, A. 1227, 1263
——— A. N. 1104
M. ——— W. FitzW. H. 670b
M. Bredon, A. S 674
M. Bree, A. P. 1171
Breeks, R. W. 235, 271
Breen, H. 1499
Breithaupt, E. A. 1243, 1256
Bremner, A. D. St. G. 456
——— A. G. 450, 1298b
V. ——— C. H. 385
——— H. J. 1206, 1384
——— H. N. K. 1250
V. ——— J. 60, 200a
V. ——— J. M. G. 599
Brendon, H. A. 234, 279
M. Brennan, G. 314b
M. ——— J. H. 710
——— L., *Esq.* 45a
V. Brennan, C. W. 219
Brenton, R. L., *Esq.* 1513
V. Brereton, C. A. 491
——— D. L. 1024
——— R. F. 919
V. ——— F. S. 589
Breslin, A. H. 58a, 155
V. Bretherton, H. W. K. 696
Brett, A. H. W. 85, 123, 231, 1501
——— C. A. H. 619
——— F. J. 1449
V. ——— F. J. 978a
——— F. L. S. 1241, 1418
M. ——— F. W. 571
——— G. W. B 1508, 1520
——— H. G. 281, 314a
——— J. A. 1238, 1403
——— *Hon.* M. V. B. 7, 501b
——— R. G. 660
——— V. W. 1249, 1426
——— W. B. 1209, 1260
——— W. G. A. 1237, 1367
——— W. P. 447
M. Brettell, E. 1094
V. ——— N. S. 913
——— R. V. G. 772
Breul, F. A. 747
V. Brevitt, A. N. 846
Brewer, H. R. 1449
M. ——— J. C. R. 1090
V. ——— J. H. L. 617
——— *Miss* M. E. 1467
V. Brewill, A. W. 909
Brewin, A. J. 1545
——— J. F. 447
V. Brewis, B. 477, 478
——— F. B. 944
V. ——— R. D. 940a
——— R. H. W. 868
Brewster, R. H. B. 287, 350
——— R. F. 89, 949, 900
V. Breyzig, P. L. 964
M. Brichta, G. J. O. 999
Brickmann, F. L. O. 925
——— J. M. 689
Bridcutt, J. H. 1250
Bridge, C. E. D. 244, 277
——— C. H. 175
——— R. E. A. 263, 309
——— W. B. C. 529, 1092
——— W. C. 77, 539
——— W. S. 1191
Bridgeman, *Hon.* H. G. O. 11, 243*f*, 431,
Bridger, F. C. 805
Bridges, A. H., *Ind. Army* 77, 1294, 1403
——— A. H., *R. Art* 243a, 271d
——— E. J. 165
——— E. J. 1462
——— F. D. 1446
——— G. T. M. 4a, 77a, 240, 496
——— F. H. 1231, 1426
——— H. C. 1008
M. ——— J. V. 1011
——— R. H. 1164b
——— T. McG. 912
V. ——— W. 380
V. Bridgewater, A. A. 893
——— C. J. B. 157
Bridgford, R. J. 951
Bridgman, G. A. 969
V. Bridgwater, H. N. 601
Bridie, *Rev.* W. 1460
Brierley, C. I. 1486
——— C. L. 681
——— E. C. 679
——— G. T. 89b, 253, 310
——— G. W. 259, 304
V. ——— H. C. 907
V. ——— N. H. 470
V. ——— W. R. C. 263
M. Briffa, A. 1177
——— H. 1179
M. ——— R. 432(2)
Briffa de Piro, E. J. 1179
V. Brigg, L. H. 649
M. Briggs, C. G. 637
——— C. J. 58a, 125
——— F. C. 125a, 611
——— G. C. 688
——— G. F 1545
——— H. R. 130, 1473
M. ——— J. A. 783
V. ——— *Rev.* R. 418
M. ——— W. H. 1025
——— W. H. D., *Esq.* 1511
Bright R. 544
——— R. A. 77a, 238
——— R. G. T. 67, 94, 1116
V. Brighten, E. W. 857a
Brightman, F. 733
V. Brimacombe R. W. 777a
Brimmell, *Rev.* W. L. 1460
V. Brims, C. W. 396
V. ——— W. M. 380
M. Brinckman, *Sir* T. F. 546
Brind, J. E. S. 255, 296
——— E. M. 1289, 1334
Brindle, *Rt. Rev.* R., *Bishop* 104, 591
M. ——— W. S. 979
Brinkley, J. R. L. 243*f*, 279
Brinton, J. C. 143
——— O. W. 173, 210
V. Brisbane, T. F. 527
Briscoe, G. S. 758
V. ——— *Rev.* H. M. E.-D. 400
——— J. V. M. 105, 1396
——— L. D. 1442
V. ——— T. F. H. 552
Brissenden, A. 459
M. Bristol, F. W. J., *Marq. of* 621
Bristow, *Rev.* W. R. 1461
Brittan, C. G. 127a, 1444
——— E. P. 1440
M. ——— R. 906
Britten, T. X. 1218, 1399
Britton A. H. D. 1119
——— E. J. J. 1501
——— J. A. H. 1248
Broach, F. H. 1537
V. Broackes, J. G. 720a
Broad, A. 1541
——— C. N. F. 244, 276
V. ——— W. H. 589
V. Broadbent, C. St. J. 768
——— E. N. 55, 724
——— E. R. 159
V. ——— F. 957
V. ——— J. 1092
——— J. T. C. 1235, 1364
M. ——— T. M. 698
Broadhurst, G. H. 1530
——— O. 1541
V. Broadley, P. J. 770
M. ——— W. W. B 646
Broadmead, H. 126c, 895
Broadrick, F. R. D. 237, 281d
——— G. F. 797
Broadwood, A. 1187, 1188
——— R. G. 35, 70, 114
V. Broatch, J. 799
Brock, A. W. S. 660
——— R. G. 70 114
——— B. de L. 1244, 1412
——— E. N. L. 755
V. ——— H. 1100
——— H. J. 238, 278a
M. ——— *Rev.* H. W. 1178
——— R. G. C. 956
V. ——— S. E. 583
V. ——— W. jun. 1100a
V. ——— *Rev.* W. P. 1040
Brock-Hollinshead, L. 75
Brocklebank, J. J 59c, 145
——— R. H. R. 160

Digitized by Google

V. Brooklehurst, E. H. 898
——— J. F. 115, 125
——— J. H. 501b
V. ——— Sir P. L. 189a
V ——— P. O. 1995
——— R. 627
V. ——— W. B. 166
Brookman, P. W. D. 1210, 1215
M. Broder, P. A. 759
M. Broderip, J. Y. M. 629
Brodhurst, B.M.L. 1227, 1423
Brodhurst-Hill, A. 1112
Y. Brodie of Brodie, I.A.M. 202a
Brodie, A. 504
——— A. W., *Esq.* 1509
V ——— C. G. 838
——— E. J. 1065
M. ——— F. C. 774a
V. ——— H. C. 203
——— H. G. 1248, 1393
——— J. 689
M. ——— J. C. 974
——— L. C. 155
V. ——— R. 1048
——— W. L. 1033
Brodie-Mills, J. 1169
Brodigan F. 101
——— F. J. 748
Brodribb, C. H. 1486
——— E. 1162
M. ——— W. C. 998
V. Brodrick, *Hon.* A. G. 540
Brogan, T. H. 244b, 271a
Brogden, J. E. 1159
Broke, H. 447
V. Brome-Giles, T. P. 958
Bromfield, F.W. 27, 71, 119
M. ——— H. H. 718
——— W. T. 660
V. Bromhead, A. C. 549
——— B. G. 926
——— E. G. 1226, 1419
——— R. F. G. 603
Bromilow, D. G. 1248, 1265
V. ——— H. A. 199
——— J. N. 552
——— W. 1111
Bromley, C. 690
V. ——— C. E. 701
——— C. R. S. 258, 298
V. Bromley Davenport, W. 211
V. Bromley-Wilson, M. 206
V. Bromwich, F. H. 657a
V. Brook, A. 532, 533
V. ——— A. W. 1047
——— B. G. 1561
V. ——— C. 217
——— E. 1549
——— E. J. 1556
——— E. S. 31, 100, 111
V. ——— H. D. 1130
——— H. S. 1166
M. ——— R. J. 948
——— *Rev.* T. 1459
——— T. F. 584
V ——— W. 528
M. ——— W. B 63, 690
Brook-Smith, W. L. 885, 247, 311
Brooke, A. 1250, 1269
——— A. F. 243g, 281a
——— A. H. 1248, 1269
M. ——— A. W. G. 938
——— B. N. 497a, 497d
——— C. L. 1441
——— C. R. I. 943, 1170
Brooke, H. W. 1149
——— H. W. S. 941, 277a
——— F. H. 971
——— F.R.R. 263, 306
——— G. C. 684, 795
——— G. F. 31, 1088
——— G. F. H 167
M. ——— G. H. 1106
——— H. F. 1142
M. ——— H. H. 1090b
——— H. M. M. 1219
——— J. A. 562
——— J. A. O. 1053
V. ——— J. W. 998
——— L. G. 1187, 1195
M. ——— L. G. F. M., *Lord* 898
——— N. P. 1104
——— R. G. 74, 162
——— R. R. M. 888
V. ——— T. 217
——— V. R. 25, 78a, 160
——— W. H 945
M. ——— W. J. 963
M. Brooke-Hitching, P. M. 227
Brooke-Hunt, G. L. 1249, 1262
Brooke-Pechell, *Sir* A. A. 14a, 1154
Brooke-Popham, H. R. M. 888
Brooker, B. P. 42a, 51a, 449
Brookes, H. R. 692
——— W. T. 1169
V. Brooking, H. C. A. 210
——— H. T. 1206, 1256
V. Brooks, F. A 406
——— G. 1550
V. ——— H. T. 777
——— J. 1496
M. ——— J. H. 336
——— J. R. 1554a
M. ——— P. B. 653a
——— P. W. 620
V. ——— R. 777
——— S. H. 1539
V. ——— W. T. 992
——— W. T. 781
Brooksbank R. G. 16
V. Broom, T. C. 478
Broome, G. S. 1207, 1412
——— G. S. F. 288, 283c
——— H. H. 1270, 1486
——— R. C. 1204
——— W. G. K. 1249, 1881
——— W. J. 871
M. Bros, H. A. 333
Brotherton, T. de la H. 125, 445
Brough, A. 453
——— J 43, 1441
——— *Rev.* J. 1459
V. ——— T. 384
Brougham, *Hon.* H. 501c
Broughton, A. W. D. 1448
——— B. D 644
M. ——— E. C. 1018
——— G. 1249, 1390
——— G. D. 569
——— G. F. 1243, 1420
——— H. A. 1552
——— H. J. D. 508
——— L. H. D. 940, 976 989
Broughton, R. J. P. 501d
——— T. D. 452
Broun, A. A. J. 960
——— E. S. 572
V. ——— J. C. C. 1062
——— J. R. 1226, 1349
M. ——— M. A. W. 841
——— M. C. 526
Brounsson, F. 243b, 275
V. ——— R. P. 472a
Browell, W. B. 895, 928, 278
Brown, A., *Dorset R.* 849
——— A., *Wt. Of.* 1538
——— A., *Wt Of.* 1543
——— A., *Wt. Of.* 1570
V. ——— A., *Ayr & Gall. Art* 947
V. ——— A., *Gord. Highrs.* 1088
V. ——— A., *A. & S. Highrs.* 1096a
V. ——— A., *K. O. Sco. Bord.* 728
V. ——— *Rev.* A., *Aberd. Art.* 345
V. ——— *Rev.* A., *K.O. Sco. Bord.* 730
——— A. E. 1508, 1527
V. ——— A. G. 1100a
V. ——— *Sir* A. H. 385
——— A. H. 460
——— A. J. 1496
——— A. M. 1239, 1345
M. ——— A. M. 579
V. ——— A. M. 736
V. ——— A. R. 367
M. ——— A. R. 962, 963
V. ——— A. S. 1100a
V. ——— A. T. F. 942b
V. ——— A. W 924
V. ——— A. W. S. 883, 884
——— B. H 256, 309a
V. ——— C. A. 1004
——— C. A., *Lt.* 1241, 1275
——— C. A., *Lt.-Col.* 1207, 1307
——— C. E. 1559
V. ——— C. E. 571
——— C. F., *Esq.* 1507
V. ——— C. G. 902, 1188
V. ——— C. K. 831
——— C. K. V. 1243, 1291
V. ——— C. T. 477
——— D. C. 145
——— E. 1168a
——— E. C. 263a, 296
V. ——— E. E. 278
V. ——— E. G. 558
V. ——— *Rev.* E. H. 658a
——— E. H. 1477
——— F. 1500
——— F. G. 1242, 1390
V. ——— F. S. 1000
——— F. T. 1508, 1522
V. ——— G., *High L.I.* 1039
V. ——— G., *K. O. S. B.* 737
——— G. A. 460
——— G. A. P. 455
——— G. B. 1232a, 1254
V. ——— G. D. 807 (2)
——— G. H. 501a
——— G. H. J. 1164b
——— G. L. 961
V. ——— G. W. F 618
V. ——— H. 930
M. ——— H. E. 681a
Brown, H. O., *I. M. S.* 1426
——— H. O. 12 *Lrs.* 163
V. ——— H. O. 697a
——— H. D. L. 261, 311
V. ——— H. E. 622a
——— H. H. 1186
——— H. J. 1534
——— H. M. 1456
M. ——— H. R. 1066
——— H. R., *I.M.S.* 1372, 1481
——— H. R. S. 644
——— H. T. 1209
V. ——— J., *Sco. Rif.* 738
V. ——— J., *North's R.* 924, 925
V. ——— J., jun. 1065
V. ——— *Rev.* J. 945
V. ——— J. A. 796
V ——— J. A., *R. Eng Vols.* 472
V. ——— J. H. 802
V. ——— J. H., *A & S. Highrs.* 1096
V. ——— J. N. 1187, 1190
V ——— J. N., *Manch. R.* 1002a
V. ——— J. P. 1100
M. ——— J. P. S. 579a
——— J. S. 1071
V. ——— J. W. 409
V. ——— J. W. H. 483
V. ——— L. J. 600
——— *Miss* M. 1467
V. ——— N. S. 1000
——— O. 1300
——— P. W. 1062, 1065
V. ——— R. A. 1907
——— R. H. 139
——— R. J. R. 1211, 1277
——— R. P. 268, 294
V. ——— R. R. 279
——— R. T. 1164
——— S. J. 1584
——— T., *R. Berks. R.* 923, 929
——— T., *Wt. Of.* 1550
V. ——— T. 502
V. ——— T. D. 1042
V. ——— T. L. 1109
V. ——— V. O. S. 1178
——— W., *A.S.C.* 1144
——— W., *Wt. Of.* 1550
V. ——— W. 192a
V ——— W., *Bord. R.* 932
V. ——— W., *Mid's* 978a
V. ——— W., *A. & S. Highrs.* 1096a
——— *Rev.* W. 1460
V. ——— *Rev.* W. 1099
V. ——— W. A. 1100a
——— W. B., 5a, 51a, 447
V. ——— W. B., *Inf.* 886
V. ——— W. B., *Eng.* 475
——— W. G. C. 459
——— W. H. 1216, 1369
V. ——— W. H. 903
V. ——— W. J. 966
——— W. K. 1260

Digitized by Google

V. Brown, Rev. W. L. W. 1045
—— W. M. 1223, 1423
V. —— W. N. 727
V. —— W. P. 1003
M. —— W. R. 66, 380
V. —— W. R. 382
V. —— Rev. W. R. 692
—— W. S. 19a, 997
—— W. T. 1549
V. —— W. W. 1000
Brown-Synge-Hutchinson, E. D. 126a, 155
Browne, A. D. M. 599
—— Lord A. E. 248, 944b, 977
—— A. G. F. 28, 112, 1196, 1423
—— Lord A. H. 44, 1107
—— A. J. W. 1215, 1283
—— A. L. 1166
V. —— Rev. A. L. 358
—— A. N. R. 844, 1021
—— A. P. 1217, 1288
—— A. S. M. 153
V. —— Rev. B. M. C. S. 369
—— B. S. 297, 308
—— C. A. R. 127, 446
—— C. G. 1165a
V —— Rev. C. G. 380
V —— C. H. 623
—— C. M. 454
—— C. P. 1249, 1290
V. —— C. R. 754
M. —— D. S. 690
V. —— E. 942a
—— E. A. 1538
V. —— E. C. 1186, 1192
—— E. G. 1188
—— E. W., R. Art. 943, 978a
—— E. W., I.M.S. 1284, 1484
—— F. D., I.M.S. 1481
—— F. D., Ind. Army 1224, 1282
—— F. G. F. 567
—— F. J. 1549
—— F. M. 452
M. —— F. R. A. 58a, 760
—— G. 56a, 795
—— G. F. 4a, 70, 114
—— G. H. S. 619
—— G. W., 20 Hrs. 171
—— G. W., R. Sc. Fus. 688
—— H. E. 1229, 1345
—— H. F. M. 1222, 1318
—— H. J. P. 42, 1225, 1426
—— H. R. 596
V —— H. St. J. 994
—— J. C. 1143a
—— Sir J. F. M. 441
—— J. G. 59a, 165
M. —— J. H. L. 586
M. —— J. P. 745
M —— L. M. 1039
—— L. S. 1227, 1235
—— M. 961
M. —— M. G. 331
V. —— Rev. P. E. 358
V. —— P. J. 192
—— P. L. 604
—— R. 103
—— R. A. 795
—— R. G. 997
V. —— S. 414
—— S. D. 284, 286
—— St. J. A. 1249, 1349
—— S. S. 239, 244a, 281a
—— T. W. 1165a
M. Browne, W. 381
—— W. D. 1147a
M. —— W. H. 65a, 879
—— W. L. 48, 256 426
—— W. R. 113, 1473
—— W. S. 644
—— W. S. W. 584
—— W. T. R. 1145a
—— W. W. 1164b
Browne-Clayton, R. C. 186
M. Browne-Lecky, C. H. 1065
Browne-Mason, H. O. R. 1161
Brownell, E. L. D 75a
V. Brownfield, H. M. 532
—— R. J. 570
Browning, A. C. 1543
—— C. H. 943, 277
—— E. R. L. 1299, 1288
—— H. A. 1208
M. —— H. S. 238
—— J. A. 146
—— R. G. S. 873
—— T. O. 1223, 1385
—— W. B. 1475
M. —— W. R. 663a
—— W. R. J. 1545
V. Brownlees, J. K. 182a
V. Brownlie, Rev. J. 347
V. —— Rev. W 1101
M, Y. & V. Brownlow, Rt. Hon. A. W. B., Earl 1, 200, 696, 656
—— C. B. 126, 1202
—— C. C. S. 1250
—— Sir C. H. 1317
—— C. W. 948, 984
—— d'A. C. 1222, 1318
—— G. J. 1119
—— H. A. 109a
—— H. B. 1362
V. —— Rev. J. 347
—— Hon. J. R. 967
V. Brownridge, C. 469
Brownrigg, G. A. 1208, 1414
—— H. J. W. 446
V. —— Very Rev. Dean J. S. 396
—— M. S 1186, 1188
—— W. D. S. 904
Browse, G. 1274, 1483
Bruce, A. 1166
—— A. C. 1565
—— A. F. 1211
—— A. G. 669
—— A. L. 140
—— A. McC. 102c
—— Sir C. 37
—— C. S. 1229
—— Hon. C. G. 1218, 1425
V —— C. M. 978a
V. —— C. W. 1057
—— D. 49, 129a, 1151
M. —— D. L. 324
M. —— E. J., Lord 325
V. —— F. 451
—— F. 1166
V. —— G. 860
—— G. D. 1228, 1356
—— G. R., Norf. R. 595
—— G. E., Ind. Army 1245, 1349
V. —— G. T. 193a
M. —— Sir H. H 330
—— H. K. W. 1226, 1420
—— Hon. H. L. 596
—— Bruce, H. R. 807
—— J. 1231, 1270
V. —— J., R. Scots 926
V. —— J., R.A. Med. Corps 1166d
V. —— J., Sea. Highrs. 1050
V. —— J., Linc. R. 610
—— J. R. L. 26, 251, 424
—— J. M. 1220, 1277
—— K. H. 1093
—— M. E. L. 1227, 1409
V. —— P. R. 906
V —— R. 350
V —— R., Inf. 1010
V. —— R., Eng. 468
—— Hon. R. 162
—— Hon. R. (Master of Burleigh) 1093
—— R. M., Esq. 46
—— R. W. 724
—— R. W. V. 59a 168
M. —— S. A. M. 330
—— S. M. 1282, 1287
—— T 234, 277
—— T. R. 165
—— W. A. M. 1218
V. —— W. S. 349
Brudenell-Bruce, R. H 996
Brues, H. A. 166
V. Bruges, W. 208a
—— Brumby, C. 1547
V. Brumell, A. 205a
V Brumwell, G. W. 89, 1191
Brunker, C. M. 879
M. —— H. M. 87, 921
—— J. M. S. 4c(2), 119a, 220
—— J. R. 788
V. Brunner, C. H. 388
—— F. W. 41, 451
Bruno, E. R. B. 1506, 1520
Brunskill, J. H. 1164
V. —— R. R. 862
V. Brunt, E. H. 1012
—— W. 1562
V. Brunton, J. 1040
—— J. D. 531
M. —— N. W. M. 736
—— W. C. 1537
Brush, G. H. 562
—— J. E. R. 1085
V. Brushfield, T. 776
Brutton, E. 52
V. —— R. H. 532, 633
Bryan, A. W. 181
—— H. 65
V —— J. H. 753
V. —— L. E. G. 999a
—— T. W. G. 88c, 947, 307
V. —— W. B. 1133
V. Bryans, E. H. L. 786
Bryant, A. 80, 747
V. —— A. R. 899
—— C. 1370d
—— C. E. 162
—— C. H., Esq. 1511
M —— E. C. 65a, 830
—— F. C. 943a, 259
—— G. E. 886, 946
—— G. H. 1468
—— H. E. F. 1032
—— H. G. 992
—— H. W. 1548
—— J. A. 1569
—— J. M. 559, 431
V. —— O. 754
Bryant, R. 1252
—— R. H. 1548
—— T. F. 1147b
Bryce, D. G. 1223, 1367
—— W. 609
V. —— W. 1166d
Bryden, R. A. 1165a
V. —— R. J. 379
V. Brydon, J. 1050
V. Bryer, C. F. 380
V Bryett, L. T. F. 941a
V. Bryham, A. L. 1600
V. Bryson, A. 739
—— R. 1481
V. Bubb, H. 403
V. Bubbers, W. R. 1134
Buchan, E. N. 997
Buchanan, A. 1477
—— A. G. B. 460
M. —— A. L. H. 1054
—— B. G. 940, 982g
—— C. G. 1234, 1339
—— F. E. 688
—— G. E. 1448
—— G. H. L. 951
—— G. J. 1189
M. —— H. A. K. 579a
—— J. E. W. 1156
—— J. C. 1132, 1147
V. —— J. G. 403
—— K. G. 1044, 1045
—— K. J. 1208, 1350
V. —— R. 593
—— R. J. B 1165
V. —— T. 384
—— T. R., Esq. 3, 5a, 6
—— W. J. 1477
Buchanan-Dunlop, A. H. 660, 682a
—— C. N. 943, 981a
—— H. D. 936
V. Buchler, P. H. F. 941a
Buck, C. H. 1224
—— E., Esq. 1511
V. —— L. 359
V. —— V. 474
—— W. T. 25a, 1023
V. Buckhurst, A. E. 777a
M Buckingham, A. W. 1058
V. —— J. 400
Buckland, F. H. 1563
—— G. C. B. 1247, 1423
—— G. N. 3, 306
—— R. U. H. 447
Buckle, A. C. 16, 839
—— A. S. 77a, 9, 287, 288
—— A. W. R. 1506, 1520
—— C. R. 948, 298
M. —— C. S. 946
—— H. 843, 276
—— H. S. 10a, 1143
—— M. P. 7a, 78a, 935

Digitized by Google

Buckl 57, A. D. B. 124, 137a
—— S. T. 1, 560
—— O. J. 1562
V. —— E. C. G. 588
V. —— E. G. 559
—— E. J., *R. Insula Fus.* 73a, 743, 1170
—— E. J., *Wt. Of.* 1366
—— H. C. 1487
V. —— J. F. 393
M. —— P. N. 87, 467a
V. Bucknall, E. A. D. 587
V. —— L. C. 205
V. —— W. R. 761
Bucknill, L. M. 243c, 430
Buckthought, S. 1549
V. Buckton, F. R. 483
V. Buckwell, C. W. 481
M. Budd, A. J. 329
—— N. A. H. 1214, 1599
Budden, E. F. 244, 279a
—— J. A. 1248, 1373
Budge, A. K. 61, 961
—— H. L. 594
—— P. P. 243e, 278
V. —— W. H. 362
Budgen, H. V. 1248, 1400
—— W. N. 256, 293
Budworth, C. E. D. 42, 223, 452
V. Buer, A. K. 1128
V. Buhl, F. J. 976
Buik, E. G. 1048
Buist, A. H. 1226, 1290
—— A. W. T. 1478
—— D. S. 1215, 1279
—— H. J. M. 4c, 1159
—— James M. 1163
—— John M. 1160
—— K. L. 1032
—— Bulaka Singh 314a
V. Bulfield, A. P. 566
Bulfin, E. S. 31, 126a, 707
V. Bulkeley, *Rev.* A. E. L. N. 809
—— H. I. 458
—— T. H. R. 24, 535
Bulkeley-Johnson, C. R. 153
Bulkley, E. B. M. 585
V. Bull, C. E. S. 5.0, 540a
—— E. 1547
—— G. 1081
—— G. H. 1473
—— G. S 1225, 1354
—— H. 243c, 2c9
—— J. M *Esq.* 6
—— P. T. 757
—— W. 1565
V. —— W. H. 894, 1194
P Bullard, G. T. 204a
V. Bullen, F. S. J. 754
M —— H. J. L. 1166a
—— J. W. 1158
—— S. D. 252, 303
Bullen-Smith, G. M. 1103
Buller, H. C. 1119
—— J. D. 1143a
—— J. H. G. 1242. 1353
—— L. M. 804
M. Buller, *Sir* M. R. 1009
—— *Rt. Hon Sir* R. H. 615, 966
M. —— W. F. M. 966
Bullin, R. 834
Bullivant, W. B. 1587a
V. Bullmore, C. C. 358
M. —— F. C. 465
Bulloch, R. A. 876
V. Bullock, *Rev.* E. 393
V —— E. C. 410, 411
—— G. F. H. 1560
—— G. M. 26, 70, 114
M. —— H. T. B. 922
V. —— J. M. 406
—— J. T. 1544
V. —— R. 214
V. —— *Rev.* R. 417
—— *Rev.* R. H. 2
V. —— R. L. 416
—— T. W. 1137, 1138
Bullock Marsham, F. W. 170
Bullough, C. B. 256, 302
V. —— *Sir* G. 206a
—— J. 501c
Bulman, *Miss* K. M. 1464
V. Bulmer, C. 640
Bulpett, A. D 119a, 904
V. Bulstrode, C. V. 405
Bultsel, C. E. 1416, 1426
V. —— S. B. J. 616
Bulwer, E. A. E. 842
—— *Sir* E. G 706
Bunbury, C. H. de St. P. 672, 794
—— G. B. St. P. 1243, 1310
—— H. N. 11, 47a, 52, 100, 114, 1139
—— R. S. 257, 310a
—— V. T. 659
—— W. C. H. 624, 634
—— W. E. 73a 123a, 1204, 1211
V. Bunch, H. W. 901a
Bundock, A. F. 865
V. Bunn, W. 493
Bunny, F. B. 18, 88, 119, 220
—— F. W. McT. 1494
V. Bunting, H. 1014
V. —— L. K 631
—— T. E. 1550
V. Burbey, J. L. 473
V. Burbidge, E. D. 374
Burbury, B. T. 672
M. —— F. W. 938
—— J. H. 803
Burch, F. 152
—— W. E. S. 22, 667
V. Burcher, F. E. 761
Burd, E. 1233, 1383
M. Burdekin, A. S. 331
Burden, H. 1434, 1480
—— W. MacC. 243d, 431
Burder, E. S. 779
Burdett, A. B. 1016, 1022
—— E. J. 1235
—— F. J. 1308
—— F. W. 1554b
Burdon, C. W. 243d, 971b
M. —— R. G. G. 563
Burford-Hancock, H. di S. B. 1194
Burge, M. 154
—— N. O. 1447
M. Burges, D. 322
—— D. 747
—— F. 54, 747
M. —— G. H. 749, 750
V. —— H. 965
M. —— W. E. P. 749
Burges-Short, H. G. R. 636a, 928
Burgess, A. J. 1589
—— B. 455
M. —— C. M. 1190
—— J. H. 1486
—— *Miss* L. A. 1467
V. —— P. C. 1166b
—— T. B., *Esq.* 1511
—— W. 805, 1147
Burgoyne, G. A. 147
M. —— *Sir* J. M. 653
—— R. M. 86c, 968
Burke, B. B. 1164
—— C. J. 61, 668
—— D. C. 1092
M. —— D. J. G. 780
V. —— H. E. U. 995
—— H. F. 257, 439, 1394
—— H. F., *Esq.* 1501
—— J. 1113
M. —— J. A. 338
—— J. F. 1166
—— J. J. 1558
—— P. J. 1533
—— R. J. C. 1232a
—— T. C. 1222, 1411
—— W. H., *A. P. Depx.* 1506, 1618
—— W. H., *I.M.S.* 1476
Burkhardt. V. R. 243A, 253c
V. Burkitt, F. 632
V. —— *Rev.* H. J. 540a
Burlton, A. R. 1216
—— P. S. M. 1214
—— W. E. F. 1214
Burlton-Bennett, J. A. 628
Burmester, Z. G. 243A, 275
V. Burn, *Rev. Preb.* A. E. 844
—— A. G. 1901
—— A. G. McC. 772
—— A. H. 1249, 1355
M. —— A. H. P. 614
V. —— C. G. 778
M. —— C. P. M. 1044, 1045
—— E. M. J. 449
—— E. C. 1234, 1364
—— H. P. 1053
—— J. M. 448
V. —— J. S. 777a
—— R. N. 456
—— W. G. 10-22
Burn-Murdoch, I. 1249, 1329
—— J. F. 70a, 118, 156
—— P. R. 127a, 445
Burnaby, C. G. 449
—— E. H. 141
V. Burnaby-Atkins, J. 197
M. Burnand, M. E. 621
—— N. G. 1104
—— R. H. 1537b
Burnard, O. F. 9a, 568
M. Burnard N. G. 1113
—— W. T. 1545
Burne, A. H. 244, 279a
V —— A. N. L. 778
—— R. R. 243, 276a
—— F. H. C. 456, 481
—— G. H. P. 639
—— K. P. 1206, 1296
—— L. E. L. 1295a, 1362
—— R. O. 7, 1145
V. —— S. A. H. 557
V. —— S. F. 244, 277a
V. —— S. T. H. 956
V. Burnell, C. D. 983
—— F. 1554
Burnet, J. S. 1544
Burnett, A. E. 734
—— A. H. 1346, 1363
M. —— C. E. C. 655a
—— *Sir* C. J. 21, 69, 99, 107
—— C. K. 43, 149
—— C. S. 60, 98, 1033
V. —— *Rev.* J. B. 1061
—— J. C., *R. Art.* 243, 312
—— J. C., *W. Rid. R.* 788
—— J. L. G. 1092
V. —— L. T. 582
—— R. 1550
—— R. F. D. 1 242, 1340
—— S. H. 1479
V. —— V. L. 390
V. —— W. 844
—— W. F. 109b
Burnett Hitchcock, R. F. 9, 31, 904
—— H. W. G. 60a, 577
Burnett-Stuart, G. R. 243A, 276a
—— J. T. 4a, 31, 1117
Burney, A. B. C. 261, 286
—— H. H. 72, 123a, 1051
—— P. de S. 247, 301
Burnham, G. Le R. 157
V. Burnley, *Rt. Rev.* A., *Lord Bishop of* 770
Burnley-Campbell, I. H. 1092
V. Burns, A. J. 1096
V. —— A. L. 1089
—— E. J. 1543
—— E. R. 282
—— F. 1499
—— G. J. 1462
—— J., *Schmr.* 1537b
—— J., *A. Ord. Corps* 1566
—— J., *S Hrs.* 1538
V. —— *Rev.* J. G. 404
V. —— K. 566
V. —— *Rev.* T. 530
V. —— W. A. 116d
V. Burns-Lindow, I. W. 196
Burnside, E. A. 1157
—— F. R. 64a(2), 154
M. —— G. H. 65a, 718a
V. Burnup R. C. 480
Burnyeat, H. P. 243b, 271d
V. —— R. W. 388
V. Burra, J. S. 66a, 1119
V. —— W. P. 847

Digitized by Google

Burrard, C. 1216, 1407
——— H. G. 1143
——— S. G. 446
M. ——— W. D. 88c, 329
Burrell, C. W. W 612
V. ——— S. 305a
——— W. M. 163
V. ——— Hon. W. M. C. 62.
——— W. S. 1136 1189
Burridge, A. F. 1536
——— T. E. 1168b
——— T. F. S. 1260
V. ——— W. T. 629
Burrington, G. 1544
V. Burrough, Rev. C. J. 846
M. ——— F. T. 954
M. ——— H. S. 66, 954
——— Rev. J. 1460
V. Burroughes, H. N. 1126
V Burroughs, B. P. 264
——— C. 13, 1170
——— J. H. G. 989
——— S. V. G. 758
V. ——— Rev. W. E. 617
Burrowes, A. 261, 303
——— A. L. S. 1459
——— A. R. 33,78a,1079
——— H. G. 74a, 232, 277a
——— L. A. 260
——— P. W. 1238, 1275
——— R. P. 1119
Burrows, A. 912, 916
V. ——— D. R. W. 1178
——— H. M. 1248, 1295
——— J. M. 1337b
V. ——— J. R. 477
V. ——— Rev. L. H. 589
——— N. 716, 800
Burstall, H. E. 78a
Burston, L. 1536
Burt, A., Wt. Off. 1541
——— A. 147
——— A. G. 16, 1015
——— J. M. 947
M. ——— T. T. 997
Burtchaell, C. H. 11, 1156
V. Burton, A. B. H. 956
——— A. B., Ind. Army 1237, 1334
——— A. B., R. Art. 243b, 274a
——— B. 30, 150, 237
——— C. 1146
——— C. G. 1538
——— C. W. W. 1203
——— E. B. 1207, 1268
M. ——— E. F. N 241
——— E. M. 446
——— F. C. D. 61, 243d, 431
——— F. H. M. 1154
V. ——— Rev. F. M. 998
Burton, F. N. 1218, 1377
M. ——— G. P. 241
——— G. R. 155
——— G. S. 257, 272, 429
——— G. W 1263a, 1337
V. ——— H. 721
——— H. C. H. 89a, 251, 314a
V. ——— Rev. H. D. 192a
——— H. E. 460
——— H. F 1234, 1360
——— J. A. 1274, 1475
V. ——— L. H. 490
——— M. A., Lord 1013
V. ——— P. C. 985
——— R. C., Rif. Brig. 1119
——— R. C., Ind. Army 1240, 1268
——— R. de H. 959
——— R. E. G. 1449
——— R. G. 1213, 1384
——— R. W. 1231, 1388
V. ——— R. W. W. 205
——— St. G. E. W. 875
——— S. J. 501b
V. ——— W. A. 1020
V. ——— W. E. 701
V. Burton-Mackenzie, E. N. 902a
V. Bury, J. B. 711
V. ——— O. R. H. 492
V. ——— P. G. 510
V. ——— T. O. 711
——— W. R. G. L., Visct. 29a, 66, 505a
V. Busbridge, P. G. 510, 880
——— Busfield, J. A. 696
Bush, H. S. 87, 915, 1496
——— H. W. 1496
——— J. 1448
——— J. E. 1023
——— W. D. 631a
Bushe, C. K. 261, 309
——— T. F. 5a, 85, 946
Bushell, C. W. 457, 1296
V. ——— Rev. W. D. 978
Busher, W. D. 1492
Bushill, W. H., Esq. 1511
Bushman, H. A. 160
V. Buss, F. G. W. 1126
Bussell, S. F. B. 263a, 309
——— T. E. 924
Buston, P. T. 7, 112a, 444
Buswell, F. R. 1160
Butchart, J. A. 243d, 275a
V. ——— S. F. 1102, 1102a
Butcher, A. M. A. 88b, 238, 281
V. ——— E. A. 986
V. ——— F. C. 189
——— F. S. 89a, 251, 264, 293
——— G. J. 11, 67a, 52, 120, 1494
——— H. T. 88a, 125, 245, 295
V. ——— T. W. 388
——— W. H. 1492
V. Butler, A. 404
——— A. A. P. 1508, 1521
——— A. H. 1294, 1341
V. ——— A. I. R. 397
——— A. T. 226, 276
——— B. A. E. 243, 263f
V ——— B. H. 416
——— C. W. 1294, 1402
——— E. 1554
——— E. G. 1550
——— E. R. C. 1168
——— F. 183a
M. ——— F. A. 963
V. ——— F. N. 194a
V. ——— F. N. 658a
——— F. P. 971
——— G. J. 57a, 461
——— H., Maj.-Gen. 100
——— H., Ind. Army 1237, 1290
——— H. H. 234, 263b
——— H. M. 1292, 1393
V. ——— H. R. C. 615
V. ——— J. B. 751
——— J. H. 168
V. ——— J. H. 751
——— J. I., Esq. 1507
M. ——— J. T. 1106b
V. ——— Rev. Lord J. T. B. J 551a
——— Hon. L. J. P. 507 509
——— N. E 152b
——— P. R. 668
M. ——— R. 969
——— R. B. 1250
——— R. H. K. 7a, 77, 547
M. ——— R. P. 978
——— S. G. 1162
——— S. S. 63a, 569
V. ——— T. H. 955
M. ——— Sir T. P. 978
——— Hon. T. P. P. 942b, 951
——— W. 1550
——— W. J. C 125a, 149
M. ——— W. V. H. 319
Butler Bowdon, W. R. L. 780
V. Butlin, H. 994
——— Butt, A. C. 1448
——— E. 1151
——— G. K. 604
Buttenshaw, E. T. 1141
V. Butter, A. E. 208
V. ——— C. A. J. 208a
Butterfield, E. 1238, 1280
V. ——— W. W. J. B. 1180
V. Butterworth, A. B. 617
M. ——— A. W. 66, 554
——— E. F. A. 452, 453
——— S., Ches. R. 696
——— S. 1166
M. Buttery, J. A. 466
Buttle, C. F. 103d
V. Button, F. J. 770
——— W. 1544
V. Burton, A. 192a
——— A. E. 204a
M. ——— E. H. 332
V. ——— G. C. 204a
V. ——— G. F. 204a
V. ——— L. 204a
Buxton, J. L. 1118
M. ——— L. G. 232
——— W. H. 1536
V. ——— W. L. 204a
V. Buyers, J. 880
Buzzard, A. D. 596
——— C. N. 258, 302
——— F. A. 89c, 241, 244b, 276a
Byam, W. 1165
V. Byass, D. F. 677
——— H. N. 1015
Byerley, Miss M. 1467
Byers, Miss A. F. 1464
——— C. E. 1222
V ——— J. R. 729
M. ——— T. D. 1036a
Byng, A. M. 576
——— A. S. 1145
——— Hon. J. H. G. 7a, 70a, 90a, 118
Byrch, A. E. B. 1248, 1404
M. Byrne, A. J. H. 585
M. ——— B. M. 60a, 1090
——— E. G. J. 1237, 1393
——— F. J. 1087
——— G. B. 1117
——— H. F. 87, 1016
——— J. A 743
——— J. D. 287, 439, 1293
——— J. M. 15a
V. ——— S. C. 961
——— T. P. 1536
M. ——— W. D. 66a, 86, 1161
M. Byrom, E. L. G. 614
Byron, J. 240, 244b, 278
——— R. 968
Bythell, W. J. 446

C.

V. Cabuche, H. L. 902a
Cachemaille, Miss M. A. 1467
Caddell, E. D 1165a
——— H. M. 1144
——— W. B. 259, 335, 431
V. Caddick, A. A 572
V. ——— C. J. 845
V. ——— E. W. 959
Caddington, C. E. 244e, 283d
——— T. G. A. 244e, 271e
Caddy J. 1147a
V ——— J 396

Digitized by Google

Cadell, A. 1215, 1235
——— A. P. H. 1250
——— H. M. 250, 307
V. ——— H. F. 302
——— H. F. 1200
——— J. F 71a, 234, 420
——— J. G. 1235, 1343
——— J. M. 1476
M. ——— R. M 774a, 775
Cader-Miskin 314a
V. Cadman, H. S. 1014
V. ——— P. S. C. 220
M. Cadogan, *Rt. Hon.* G. H., *Earl* 878a
——— H. O. S. 58, 707
——— *Hon.* W. G. S. 161
V. Cadogan-Masterman, A. H. 762
Cafe, C H. W. 809
Caffin, E. G. 569
Caffyn, H. H. 1008
Cahill, R. J. 1165
——— T. B. S. 60a 1108
Cahusac C. F. 717
——— W. F. 128a, 1204
V. Caie, W. J. 624
Caillard, W. M. C. Du Q. 4, 151
M. Cain, H. C. 906a
——— W. 1548
V. Caine, H. M. 700
Caird, E. D. 33, 1494
——— L. H. 510
Cairnes, T. A. E. 151
——— W. E. P. 159
Cairns, E. 1567
V. ——— *Rev.* J. 941, 1460
M. ——— J. 766
V. ——— T. R. 398
V. Cairns-Smith, T. 693
Caldecott, A. H. 668
——— E. L. 268, 308
M. ——— J. L. 537
V. Caldecutt, H. 702
V. Calder, C. 369
V. ——— C. J. 564
V. ——— W. J. 56a, 532
Caldwell, A. L. 1141
V. ——— A. F. S. 924
V. ——— J. 861
V. ——— O. 367
——— R. 1155
V. ——— W. M. 556
V. Calkin, S. J. P. 806
Call, F. 668
M. Callaghan, F. G. 467a
——— G. F. 1088
——— S. 168
V. Callam, A. 1167a
V. Calland, R. 862
Callard, M. E 913
——— N. L. 857
M. Calleja Schembri, *Very Rev. Canon* H. 1180
Callender, D. A. 523
V. ——— M M. 979
V ——— L. A. 528
Calley, T. C P. 123, 137
V. Callis, *Rev.* A. W. 634
Callow, J. 1530
Callwell, A. H. 19, 51a, 88, 123, 231
——— C. E. 4, 73, 121a, 231
V. Calmady-Hamlyn, C. H. 191
Calthorpe, J. R. 1553
——— *Hon.* S. J. G 149
Calthrop, E. F. 242, 427
M. Calverley, E. L. 66a, 986a
V. Calverley-Rudston, W. G. T. 220
Calvert, C. A. 152, 220
——— G. 236, 262
V. ——— H. H. 194
V. ——— J. T. 1478
V. ——— *Rev.* L. S. 950
——— R. T. C. 1227, 1406
Calvey, C. 1554b
Cama, R. H. 1362, 1475
V. Camden, J. C., *Marq. of* 197
V. Came, C. K. B. 879a
M. Cameron of Lochiel, D. W. 1066
Cameron, A., *Cam'n Highrs.* 53 (2), 54, 1063
——— A., *I.M.S.* 1467
V. ——— A. 209b
V. ——— A., *Seaf. Highrs.* 1050
——— A , *ret. pay* 538
——— *Miss* A. B. 1467
——— A. C. 1016
——— A. G. 1044
——— A. H. 253, 285
V. ——— A. J. 471
V. ——— A. L. 1039
——— A. R. 29a, 77, 875
——— A. S. 101
——— *Sir* C. A. 49
——— C. A. 24*bf* 277
M ——— C. J. 1114
——— C. P. G. 263a, 287
——— C. S. 1241, 1274
——— D. 1244, 1305
V. ——— D. 471
V. ——— D A. 1027
——— D. C. 1144
——— D. H. 1218, 1289
——— E 569, 1169a
V. ——— E. C. 202a
——— E. C. 226, 263b
——— E. D. 237, 263a
——— G E. G. 1062
V. ——— G, R. 1047
——— H. A. 450
V. ——— I. J. 471
——— J. 1055, 1056
V. ——— J., *Surg.-Capt. R. Scots* 539
V. ——— J., *Sec. Highrs.* 1048
V. ——— J. 1001a
V. ——— J. A. S. 1019
V. ——— J. B. 367
——— J. P. 1267, 1485
——— J. S. 803
V. ——— J. S. T. 534
Cameron, K. M. 1160
——— N. C. G. 561
——— N. J. G. 41, 1068
——— O. S. 281, 943, 944b
V. ——— P. 559
——— R. B. M. 254, 307
V ——— S. 475
M. ——— *Rev.* T. A. 881
——— W. 1542
——— *Sir* W. G. 553, 977
V. ——— W. G. 345
——— W. H. V. 1032
Camfield, C. N. 1554
Camilleri, J. M. 1213, 1310
Cammell, R. A. 459
V. Camoys, R. F. J., *Lord* 207
Campbell, A., *R. Eng.* 455
V. ——— A., *Art.* 378
——— A. A. B. 1208, 1324
——— A. C. J. 1510, 1523
V. ——— A. D. 1049
V. ——— *Rev.* A. E. 642
——— A. J., 19 *Hrs.* 170, 197
——— A. J., *Ind. Army* 1214, 1353
——— A. J., *A. & S. Highrs.* 1091
V. ——— A. J. 729
V ——— *Rev.* A. J., *Art.* 371
V. ——— *Rev.* A. J., *Inf.* 1062
M. ——— A. M. M. 660
V. ——— A. W. G. 1151
——— B. B. D. 22, 100, 111, 1173
——— C. 789
——— C. A. H. 256, 297
M. ——— C. C. K. 1066
——— C. F. 1210, 1262
V. ——— C. F. F. 505b
V. ——— C. G. P. 345
——— C. H., *Ind. Army* 1245, 1290
——— C. H., *Cam'n Highrs.* 1064
——— C. H. G. 459
——— C. L. K. 167
——— C. R. 143
——— D., *R. Highrs.* 60, 877
——— D., *Sea. Highrs.* 1043
V. ——— D. 1100
V. ——— D. C. 883
——— D. D. H. 261, 310a
V. ——— D. E. 205a
V. ——— D. E. 411
——— D. F. 680, 1097
V. ——— D. G. 1080
——— D. G. M. 26a, 160
M. Campbell, D. W. A. 942
V. ——— E., *Art.* 367
V. ——— E., *Inf.* 1067
V. ——— E. A. 275
——— *Rev.* E. F. 1460
——— *Hon.* E. O. 1045
V. ——— E. P. 1090
V. ——— F. 569
——— F. 25a. 128, 1205
——— F. C. G. 1252
M ——— F. C. H. 553
——— F. J. B. 1207
——— F. R. M. 782
——— G. A. 501c
——— G. A. 746
——— G. A., *A.S. Corps* 1147
M. ——— G. C. 975
——— G. C. 499
——— G. D. 1235, 1338
V. ——— G. L. 989
——— G. M. 1440
——— G. McC. 137a
——— G. P. 449
V. ——— H. 977
——— H. 1232, 1290
——— H *Wt. Of.* 1546
V ——— H. B. 206
——— H. B. D. 1
V. ——— *Rev.* H. E. 802
V. ——— H. la T. 477
——— H. M. 234, 971b
——— I. H. 1234, 1253
V. ——— *Hon.* I M. 262b
——— J., *R.A.M.C.* 1165
——— J., *Ind. Army* 1247, 1328
——— J., *Cam'n Highrs* 8, 75, 1063
——— J., *A. & S. Highrs.* 25, 1088
V. ——— J., *Cam'n Highrs.* 1063
——— J. *Wt. Of.* 1563
V. ——— J., *Gord. Highrs.* 1059
——— *Rev.* J. 1460
——— J. A. 621
——— J. A. W. *Esq.* 1509
——— J. A. L. 60, 1093
V ——— J. C. 738
M. ——— J. C. 65, 1077
——— J. D., *R. Art.* 943f, 980
——— J. D., *R. Eng.* 457
V. ——— J. D. R. 594
——— J. H., *Brig. Gen.*, 10a, 91, 119a
——— J. H., *R.A.M.C.* 1161
V. ——— *Rev.* J. M. 730
V. ——— J. P. 533
——— J. V. 501
——— J. V. C. 260, 314a
——— K. G. 89c, 955
——— K. J 877
——— L. R. H. D. 1235
——— L. W. Y. 28a, 1215, 1279
M. ——— M. D. 1063
M. ——— M. I. M. 1050
——— M. S. C. 943, 981
——— M. A. H. 698
——— M. D. H. 151

Digitized by Google

Campbell, N. G. 998
——— N. St. C. 942, 933b
——— P. H. 43, 454
——— R. 1064, 1065
——— *Hon.* R. A. 902b 1044
——— R. B. 780
——— R.C., *E.Surr.R.* 772
——— R.C., *High.L.I.* 1022
——— R. D. 1827
V ——— R. G. 1160a
——— R. M. 146
——— R. N. 1474
——— R. N. R. 1247, 1320
——— R. W. P. 255, 313
——— T. 263a, 3.6
——— W., *Ind. Army* 1242, 1355
——— W. 5, 52a 74a, 134
——— W., *R. Mar.* 168, 1440
V. ——— W. 403
——— W. A. 913
——— W. E. D. 877
V. ——— W.F.M. 1037, 1147d
V. ——— W. G. 371
——— W. H. McN. 962, 906
——— W. K. H. 1228, 1309
——— W. L. 1235
——— W. L., *R. Sc. Fus.* 688
——— W. M. 620
——— W. MacL. 875
V. ——— *Rev.* W. O. F. 412
——— W. P. 1, 7a, 90a 116
——— W. R. 165, 198
——— W. U. M. 1033
V. ——— W. W. 1096a
V. Campbell-Jones, W. T. 868
V. Campbell Orde, *Sir* A. J. 202a
V. Campden, A. E. J. N., *Visct.* 753
Campey, T. E. 1561
Campion, D. J. M. 262, 296
——— E. 1043
——— J. 1569
——— W. E. 644
V. ——— W. H. 808
V ——— W. R. 808
Campling, F. 1545
Candy, J. M. 1200
V. ——— W. E. 862
Cane, L. A. F. 765
Cann, C. 1532
M. ——— G. P. 782
Canning, A. 1103
V. ——— P. L. H. 963
Cannot, F. G. R. 1142
Canny, J. C. M. 1107, 1108
Cantan, H. T. 779
V. Cantlie, J. 1166b, 1166c
V. Canton, L. H. 481
V. ——— *Rev.* W. J. 704
Cantrell, A. S. 1442
V. Cantrell-Hubbersey, A. C. 909
V. ——— G. A. J. 906
——— W. P. C. 15, 175
Cape, G. A. S. 57a, 226, 272a 169
——— H. A. 748
Capel, A. 750
M. ——— C. 968
V. ——— E. A. 920
Capell, A. G. C. 471
V. Caple, L. 489
V. ——— W. H. D. 1174
Capper, A. S. 42, 1226 1239
——— J. E. S. 43, 48a, 51a, 125, 146
V. ——— S. H. 1001
——— T. 42, 78, 92, 121a 117
——— W. B. 43, 70a, 1060
Carbery, M. B. C. 591
V. Carbines, J. H. Carbonaro, C. M. 89a, 432, 433
Card, G. W. 1567
Carden, A. D. 42a, 453
——— D. A. 1044
——— E. D. 457
——— F. H. W. 142
——— H. W 1506, 1518
——— J. R. 1229, 1312
——— L. P. 246, 298
——— R. J. W. 168
V Cardar, C. D. 353
V. ——— W. J. T. 616
Cardew, A. M. 456
——— E. B. 457
——— G. A. 10, 236, 437
V. ——— G. A. 478
——— G. H. 1141
——— H. S. 773, 1236
——— P. A. 87a, 267, 429, 1498
M. Cardiff, R. H. W 1096
V. Cardigan, G. W. J. C., *Earl of* 203
Cardwell, C. A. 889
V. ——— P. B. 940a
Careck, F. J. 1492
V. Careless, A. L. 719
Carew, B. L. 148
——— P. F. 621
M. ——— R. T. 339
Carey, A. B. 452
M. ——— A. de J. 1174
V. ——— *Rev.* A. D. T. 400
M. ——— A. R. 963
——— C. W., *Col.*, 125a, 510
——— C. W., *Ind. Army* 1229, 1290
——— *Rev.* D. F. 1460
——— F. 256, 429, 1293
——— F. E. 1175
——— G. G. S. 236, 277a
V. ——— G. M. 854
——— H. C. 18, 447
——— H. R. 240, 426
——— H. W. W. O. 1143
——— J. B. 1242, 1388
——— J. L. R. 44, 260, 431
Carey, J. T. 1166
——— L. W. Le M. 55, 976
——— M. D. 672
——— O. W. 1215, 1225
M. ——— P. D. 1174
M. ——— P. de P. 614
——— P. G. 1243, 1398
——— T. de B. 577
M. ——— T. G. 1174
V. ——— W. B. 910a
——— W. H. 250, 503
——— W. L. de M. 455
——— W. L. J 253, 426
——— W. R. 1235, 1349
——— W. S. 1510, 1522
Carfrae, C. F. K. 889
——— C. T. 244
Cargill, R. J. 1238, 1253
——— S. T. 455
V. ——— W. A. 475
Carington, *Hon. Sir* W. H. P. 2
V. Carlebach, P. 881
V. Carless, W. S. 411
V. ——— W. T. 958
Carleton, C. A. S. 866
——— C. R. W. 1127
——— F. M. 76, 551
——— F. R. C. 9, 73a, 122a
——— G. A. 551
——— G. D. 74
——— H. Anthony 1229, 1383
——— H. Augustus 128a, 1203
V. ——— J. S. 375
——— L. B. 77, 895
——— M. L. 248, 294
——— V. M. 1492
V. Carleton-Smith, C. D. 910a
V. Carlile, E. H. 792
V. ——— E. H. H. 217
V. ——— T. J. 566
V Carlisle, F. B. 939
V. ——— F. R. 1001a
——— G. 1165a
V. ——— G. J., *Earl of* 799
——— J. E. G. 1249, 1402
——— T. H. 243*f*, 277
——— T. R. M. 245*f*, 279
V. Carlow, C. A. 989
Carlton, H. D. 594, 595
——— W. G. 1491
V. Carlyle, R. 478
——— T. 1500
V. ——— W. L. 739
Carlyon, A. F. 1163
——— A. S. 788
——— G. 856
——— L. K. 1007, 1496
——— T. 243e,
V. Carlyon Britton, W. 880
V. Carment, A. G. 1102
Carmichael, D. G. 1164b
——— J. 1153
——— J. C. G. 1164b
——— J. F. H. 67, 449
V. ——— R. S. 523
Carnaghan, J. 944b, 283d
M. Carnegie, A. B. 925
M. ——— A. L. 670
——— M. L. 939, 990
Carnegy, C. G. 1212, 1407
——— G. P. O. 1230, 1286
——— J. 138
——— P. M. 128a 1204, 1434
——— R. L. 1229, 1431
Carnell, C. 945
——— W. 1241
Carolin, G. L. 1147
Caroll, C. 1490
Carpendale, F. M. 1088
——— J. M. 1203
M. ——— M. J. 748b
——— M. M. 1245, 1256
——— P. M. 1206, 1218
——— T. M. 1249, 1259
——— W. M. 1209, 1259
V. Carpenter, A. A. N. 983a
——— C. M. 451
——— G. 1447
V. ——— J. A. 581a
Carpenter-Garnier, J. T. 504, 505d
Carr, A. N. 1204, 1254
——— C. H. 1164
V. ——— C. W. 408
——— E. 578a
——— E. R. 119, 510
——— F. U. 1168, 1169b
——— G. A. 125, 445
V. ——— G. A. B. 542
——— H., *R.A.M.C.* 1156
——— H., *Wt. Off.* 1551
——— H. A. 756
——— H. G. 57, 255, 427
——— J. 613, 615
——— J. L. 1249, 429
——— L. 1053
——— M. R. 756
——— P. W. K. 1045
V. ——— *Rev.* W. A. 482
V. ——— W. S. 309
V. Carr-Ellison, H. G. C. 905a
——— R. H. 23, 132
V. Carr-Gomm, F. C. 540a
Carr-Harris, E. D. 455
Carr-White, P. 1478
V. Carrick, W. H. 796
V. Carrie, G. J. M. 964
Carrigher, J. 1564
Carrington, C. R. B. 243c, 270
——— *Sir* F. 100
——— R. H. 243*f*, 275a
V. ——— W. T. 703
Carroll, A. J. 789
——— A. L. 247, 300
——— B. M. 1246, 1377
——— E. R. W. C. 1476
——— F. F. 55, 1161
——— G. 1163
——— G. T. 1491
——— H. A. 1107
——— H. O. 1235, 1404
V. ——— J. E. M. 648
——— J. W. 1572
——— J. W. V. 595
M. ——— P. J. 1166a
——— P. W 1569
V. ——— *Rev.* W. A. 541
M. Carron-Roberts, T. J. 740b
Carrow, A. 459

Digitized by Google

V. Carruthers, E. J. W. 706
——— R. S 1463
V ——— F. J. C. 729
——— H. St. C. 1475
——— J. 943e, 271d
——— J. H. DeW. 1289, 1336, 1377
V. ——— R. 1147d
——— R. A. 1211, 1262, 1355
——— V. T. 1165a
V. Carslaw, R. B. 1166c
Carson, J. 1568
M. ——— J. G. 946
——— P. S., *Esq.* 1511
——— R. 259, 313
V. ——— W. B. 784
V. Carswell, A., jun. 1100
V. Cart, H. P. L. 532
M. Cart de Lafontaine, A. E. O. 972
Carte, T. E. 42, 946, 296
Carter, A. J. 42a, 919
——— A. S. 93
——— B. C. M. 679
V. ——— C. C. 901
V. ——— *Rev.* C. H. J. 964
——— C. G. M. 988
——— C. H. P. 61, 125a, 523
——— C. M. 1292, 1311
——— D. C. 120a, 186, 231
——— E. A. F. 124a, 136
——— E. E. 45, 77, 1141a
——— E. G. W. 259, 257
——— E. J., 13 *Hrs.* 96, 164, 1169a
——— E. J., *Ind. Army* 1207
——— E. P. 260, 428
——— F. 1543
V. ——— F. 615
——— F. C. 31, 91, 119a
——— G. B. 1162
V. ——— G. J. 401
——— G. L. 1221, 1395
——— *Sir* G. T. 33
——— H. A. 64a, 96a, 1232, 1390
——— H. F. G. 944
——— H. M. 1546
V ——— H. R. O. 760
——— H. St. M. 1165
V. ——— H. T. 706
V. ——— J. 915
——— J. 1540
——— J. B. 1160
V. ——— J. F. 906
——— J. F. C. 1239, 1332
——— J. L. G. 905
——— J. R. B. G. 1217
——— J. T. 35, 1506, 1517
——— L. A. L. 1147
——— L. J. 887, 1018
V. ——— P. H. 572
——— R. C. 785
——— R. M. 1286, 1485
V. ——— S. 631
V ——— T. H. H. 1027
V. ——— T. M. 754
——— T. N. 1544
Carter, W., *R. Fus.* 578a
——— W., *ret. pay* 67
——— W. G. 128, 895
Carter-Campbell, G. T. O. 731, 880
M Carthew, R. J. 337
——— T. W. C. 61a, 561
Carthew-Yorstoun, A. M. 123, 135
——— M. R. 1206, 1264
V. Cartland, J. H. 216
——— T. J. 486
V. Cartmel, G. E. 800
Carton de Wiart, A. 30, 148
V. Cartwright, A. G. 1195
——— A. H. 776
——— A. L. 1034
——— C. M. 1200, 1286
——— F. J. W. 1446
——— G. N. 227, 261a
——— G. S. 448
——— H. 920
——— H. A. 961
V. ——— H. S. 1123
M. ——— J. C. 379
——— J. R. 612
V. ——— W. 686
M. ——— W. R. 979
V. ——— Z. 211
Caruana, A. J. 29, 1213, 1239
Caruana Dingli, R. 433, 435
V. Carus, E. L. 767
V. ——— F. X. S. 385
V. ——— J. M. 686a
V Carus-Wilson, T. 788
M. Carver, W. H. 946
Carwithen, R. T. 1228, 1307
——— S. 259, 431, 1291
V. Cary, A. 471
V. ——— C. F. 889
M. ——— F. J 466
M. ——— G. S. 1078
——— J. 634
——— *Hon.* L. P. (*Master of Falkland*) 497a
V. ——— W. C. 379
Cary-Barnard, C. D. V. 988
V. Cary-Elwes, *Rev.* A. 888
Case, E. G. 167
——— H. A. 62a, 848
V ——— T. E. 199
Casement, F. 1165a
Case-Morris, C. W. 936
Caselton, C. J. 1534
Casey, T. S., *Esq.* 1515
Casgrain, P. H. du P. 137a
V Cash, J. O. 634
V. Cass, C. P. 793
V. ——— H. 937
——— H. 1570
V. Cassal, C. E. 678
Cassels, G. R. 1229, 1382
——— K. S. 1222, 1499
——— R. A. 27, 1231, 1283
Casserly, J. H. 1295, 1406
Cassidy, C. 1165a
M Cassillis, A., *Earl of* 690
Casson, H. G. 715
V. ——— W. 986
——— W. F. S. 1232, 1277
Casswell, F. 1538
V. Castellan, C. E 868
V ——— V. E. 868
Castens, W. E. 19, 89b, 264, 426
M Castle, E. C. 683
V. ——— P. D 901a
——— R. W. 86c, 254, 303
V ——— S. B. 940a
——— S. M. 904
V Castleman, E. W. F. 192
M. Castleman-Smith, E. C. 849
Castlereagh, C. S. H., *Visct.* 144
M. Castlestown, R. E. B., *Lord* 1106
Castor, R. H. 1477
V. Catchpole, W. 623
Cates, G. E. H. 1203
——— K. G. H. 997a
——— W. J. 1226
Cathcart, A. E. 970
M. ——— F. A. 1018
V. ——— G. C. 1194
——— G. E. 1165
V. Catlow, A. C. 665
Cator, A. B. R. 504
M. ——— C. A. M. 332
——— R. 1446
Cattell, G. L. 1226, 1369
V. ——— G. T. 551
——— R. H. 1572
V. Cattley, R. 639
Catto, J. 1213, 1488
Catty, C. H. S. 840
——— T. C. 1227, 1362
Caulfeild, C. T. 284, 271a
——— F. W. J. 1206, 1269
——— G. N. 1206, 1452
——— St. G. F. G 1442
——— St. G. R. S. 43, 449
M. ——— W. S. 746
——— W. T. Mc C. 455
Caulfeild-Stoker, M. C. L. 1136
Caulfield, F. 1536
Caunter, J. E. 78a, 126a, 136a
Causton, *Rt. Hon.* R. K. 51a
Cautley, C. H. 952, 957
M. ——— H. L. 621a
——— J. B. 1164a
M. ——— W. O. 631a
V. Cavalier, J. S. 846
Cavan, F. R., *Earl of* 494
Cavaye, A. H. B. 17, 132a
M. ——— G. R. 510, 1066
M. ——— R. J. 1066
——— W. F. 1186, 1189
Cave, A. S. 27
V. ——— C. J. D. 923
——— G. N. 1221
——— *Miss* M. H. 51
V. ——— T. S. 62, 1187, 1194
Cave-Browne, H. 1249, 1274
——— W. 489
Cave-Browne-Cave, T., *Esq.* 93
V. Cave-Moyle, *Rev.* T. H. C. 673
M. Cavenagh, O. 819
M. Cavenagh-Mainwaring, J. G. 819
Cavendish, A. E. J. 75, 1091
——— F. W. L. S. H. 160
——— G. L. J. 1247, 1367
——— H. C. 257, 264, 295
V. ——— J. C. 1, 908
——— J. S. 143
——— *Rev.* P. F. 1460
——— R. H. V. 497c
V. ——— *Rt. Hon.* V. C. W. 189a
——— *Hon.* W. E. 494
V. Cavendish-Bentinck, *Lord* H. 906
Cavendish Butler, H. H. 1181
Cawdor, *Rt. Hon.* F. A. V., *Earl* 1
V. Cawley, H. T. 1001a
——— J. S. 171
Cawood, G. C. 1207, 1258
Caws, R. F. 1463
V. Cay, A. J. 214
Cayley, A. M. 86a, 251, 311
——— D. E. 756
——— W. de S. 688
V. Cayser, *Sir* C. W. 892
V. ——— H. R. 198a
——— H. S. 192
——— J. S. 77, 127
M. Cazalet, M. H. 815
Cazaly, W. H. 1411, 1483
V. Cazenove, R. 905
V. ——— P. 196
Cecil, A. W. J. 497a
——— *Lord* E. H. 65, 126a, 495
——— R. K. 173, 174
——— W. A. 497c
V. Cely-Trevilian, M. F. 210a
V. Chadburn, A. W. 489
V. Chadwick, A. C. 942
——— *Miss* C. M. 1464
V. ——— E. 200a
——— E. W 963, 813
——— F. J. 1347, 1393
V. ——— G. W. 642
V ——— J. 893
V ——— P. T. 948
——— R. S. 160
Chaldecott, A. W. 1211, 1272
——— O. A. 1243, 1410
——— W. H. 452, 1296b
Chalk, A. J. 1186
——— T. O., *Esq.* 1509
Chalkley, F. H. 1499
V. Challen, H. G. 959

Digitized by Google

Challenor, R. L. 980
V. ——— Rev. J. W. 1001a
M. ——— N. B. 980
V. Challinor, W. F. 1147a
V. Challis, H. T. 902a, 1158
V. ——— L. S. 980
Challons, P. 1549
Chalmer, F. G. 877
Chalmers, A. 1484
V. ——— A. K. 383
V. ——— G. 883
——— G. J. 1159
V. ——— H. D. D. 1037
V. ——— J., *Art.* 402
V. ——— J., *Inf.* 1056
V. ——— J. S. 1042
V. ——— Q. 1042, 1191
V. Chalmers-Cowan, W. 371
M. Chaloner, C. W 746
V. ——— W. 703
——— W. 1533
Chamberlain, F. W. 1554a
Chamberlayne, A. 123, 1252
V. ——— E. T. 214
——— W. J. 127
V. Chamberlin, F. G. 599
V. Chambers, A. S. 907
——— A. J. 1160
V. ——— A. W. 1126
——— B. R. 1355
V. ——— C. E. 355
V. ——— E. P. 791
——— H. A. 1462
——— I. C. 912
V. ——— J. C. 842
——— P. R. 1286, 1261
V. ——— R. B. 633
——— W. T. 243d, 283e
Chamier, G. D. 10, 88b, 946, 994
——— H. A. G. 949a, 272a
——— H. D. 1087
——— J. A. 1246, 1330
——— S. H. E. 102a
——— W. St. G. 1286
Chamley, C. B. 1043
——— J. W. 62, 796
Champion, A. M. 1250
——— F. J. 267, 292
V. ——— H. H. 668
——— J. F. 165, 204a
V. ——— S. S. 753
Champion de Crespigny, C. 142
——— C. N. 145
——— C. R. 407a
——— C. V. 63a, 968
——— G. H. 922
——— H. 920
——— T. O. W. 9, 14, 92, 122a, 145
Chance, A. F. 943f, 979
——— E. S. 708
V. ——— E. W. 976a
V. ——— F. S. 759
——— H. 73a, 126, 223, 978
——— O. K. 186, 212
Chancellor, A. 1063
M. ——— A. R. 58a, 1035
——— J. B. 1442
——— J. R. 67, 52, 451
V. Chandler, A. E. 590
——— F., *Wt. Off.* 1537
——— F., *Army Se.* 1598
——— H. G. W. 1222
V. ——— R. J. 752
Chandos-Pole, R. W. 189a
Chandra Shamsher Jang, Rana Baha dur, *Maharaja Sir*, 1423
Channer, R. G. 1240, 1350
——— G. 1246, 1311
——— G. K. 1230, 1421
——— H. W. 55, 1447
——— O. H. 1473
V. ——— O. R. M. 210a
——— W. A. R., *Esq.* 1513
V. Channon, J. S. 281
Chanter, A. D. 261, 310a
Chapell, C. H. 1462
Chaplin, C. S. 967
V. ——— E. 211
V. ——— F. 199b
V. ——— F. H. 375
——— H. P. 161
V. ——— H. S. 906a
——— J. G. 731
——— J. W. 101
——— R. R. 1218, 1259
Chapman, A. C. 263a
——— A. F. 561
——— A. H. D. 152
——— A. J. 73a, 147, 1111
——— A. W. 263a
——— C. S. 216, 298
——— *Sir* H. F. 69, 228
——— H. H. 671
——— E. H., *Sup. R.* 621
——— E. H. S. 578a
——— F. H. 779
——— F. H. H. 1572
——— F. H. M. 1165a
——— F. R. H. 43
——— G. A. E. 544
——— G. H., *Ind. Army* 1247, 1227, 1349
——— G. H., *Wt. Off.* 1560
——— G. J. 1462
——— H. 1259
——— H. A. 125, 223
——— H. E. 665, 795
——— H. G. 996
V. ——— H. R. 472
V. ——— J. 476
——— J. T. 266, 294
——— L. J. 250, 302
——— P. 59a, 977
——— P. C. 262, 309
——— P. F. 1480
M. ——— P. L. A. 337
V ——— R. 865
——— Rev. T. H. 1458
V. ——— W. 616d
V. ——— W. G. 983
——— W. L. B. 982
V. Chappel, G. P. 964
Chappell, W. F. 151
Chard, R. A. F. 578a
——— W. W. 578
M. Charlemont, J. A., *Visct.* 746
V. Charles, A. 1059
——— E. E. 260, 310a
——— E. M. S. 454
——— G. E. 1303, 1304, 1484
V. ——— H. 720a
——— J. R. E. 453, 1266
——— *Sir* R. H. 1475
V. ——— R. P. 573
V. ——— T. H. 572
——— W. G. 896, 897
Charlesworth, H. 14a, 1166
V. ——— J. S. 217
V. ——— W. G. 217
Charley, H. R. 1072
V. Charlton, A. J. 478
V. ——— B. H. 676
——— C. R. C. G. 53, 54, 239, 426
——— F. H., 1 *D. G.* 145
——— F. H., *North'd Fus.* 561
V. ——— *Rev.* H. P. 247
M. ——— J. R. 999
——— L. E. O. 61a, 680
V. ——— R. H., *Art.* 296
V. ——— R. H., *Inf.* 610
V. ——— W. H. 205a
——— W. J. 9, 112, 1148
V. Charlton-Humphreys, J. 542
Charrier, P. A. 87, 1107
Charrington, A. C. 152
——— H. V. P. 163
——— S. H. 166
V. Chart, S. 983
Charteris, E. B., *Esq.* 3a, 6a
——— J. 484, 1269
——— N. K. 524
V. ——— R. B. 214
V. ——— R. L. 204a
Charters, J. C. K. H. 159
Chase, A. A. 458
——— W. St. L. 27, 124a, 1202
V. Chatfeild Clarke, S. 1120
Chatterjie, N. 1358, 1474
V. Chatterley, F. M. 572
Chatterton, R. R. 1479
M. ——— E. V. H. 1075
——— F. B. M. 1143
——— G. 267, 310
——— G. A. 1072
——— G. D. L. 26, 1221, 1260
——— J. R. 1213, 1427
V. Chatwood, S. R. 918
Chaudhuri, N. M. 1423
Chauncy, A. C. 940
——— C. H. K. 1230, 1410
Chaves, I. 1491
V. Chawner, A. 908
Chawner, L. C. 522, 836
——— W. H. 895
V. Chaytor, A. H. 1121
——— C. A. 89a, 944
——— H. C. 1246 1276
Cheal, T. 1548
V. Cheale, A. R. 939
Cheales, R. D. 764
Cheape, G. R. H. 145
——— L. St. C. 145
M. Chearnley, H. J. 339
V. Checkstts, F. 709
V. Checkland, B. H 907
Cheel, F. C. 1559
Cheeke, A. M. M. 1247, 1393
V. Cheesewright, W. F. 976
Cheesman, E. G. 1449
V. Cheeswright, R. D. 539
V. Cheetham, C. E. 379
——— *Miss* E. C. 1464
——— J. 1572
V. ——— W. H. 219
V. Cheevers, W. J. 1506
V. Cheffins, H. W. J. 979
Cheke, R. G. 238, 276
V. Chellew, T. J 357
V. Chelmsford, F. J. N., *Lord* 32, 862
Chenevix-Trench, G. F. 1206
——— J. F. 562
——— L. 457
——— P. G. 971
——— R. 459
——— R. H. 1231
Chepmell, C. H. 948, 310a
M. Cherm, H. C. E. 1170a
Cherry, A. H. M. 263a, 297
V. ——— J. W. 1090
——— R. G. 244, 283f
——— W. N. L. 1451
Cherty-Garrard, A. 100
V. Chesham, *Rt. Hon.* C. C. W., *Lord* 187
Chesney, C. H. R. 457
——— D. P. 1250
——— E. C. 1250, 1348
——— H. F. 446
——— H. G. 1248, 1302
——— K. 1203, 1289
V. Chesshire, J. I. 843
V. Chester, *Rt. Rev.* F. J., *Lord Bishop of* 642
——— H. 1580
——— W. L. 1204, 1149
Chesterman, C. 1572
V ——— H. 910a
Chesters, W. 1548
Chetwode, *Sir* P. W. 7, 170
Chetwood-Aiken, H. F. C. 772
V. Chetwynd, A. H. T. 1894
Chetwynd-Stapylton, B. H. 695
V. ——— G. B. 776
Chevallier, F. E. de C. 89b, 264, 264, 295
Cheverton, A. 1531
——— F. J. 267, 359
Chew, A. C. 266, 277
V. ——— R. 978a
Cheylesmore, H. F., *Lord* 975
Cheyne, A. Y. 1227, 1288
——— H. E. 1221, 1252
V. ——— J. 1053
——— R. E. 1222, 1259
V. ——— W. S. 1057
Chichester, A. A. 847
——— *Hon.* A. C. S. 677, 678a
——— A. G. de V. 1218, 1325
——— A G V. 1057

Digitized by Google

M. Chichester, C. H. 613
M. ——— C. O. 869
V. ——— *Rev.* E. A. 540*a*
——— E. B. 544
——— F.E.C.B.43*a*,1446
M. ——— H. A. 614
V. ——— J. B. *Earl* 810
——— R. de B. 795
——— R. G. I. 1032
M. ——— R. P. D. S. 963
——— W. R. 755
Child, H. J. 1462
——— R. D. de Q. 139
——— *Sir* S. H. 507
V. Childe, *Rev. Canon* C.V. 304
——— L. F. 1477
Childers, E. M. 887
——— E. S. K. 14, 118, 443
——— H. F. E. 1250, 1262
V. ——— H. R. E. 1124
V. Childs, B. 785
——— B. E. W. 780, 781
V. ——— P. H. 884
V. Chiles-Evans, D. B. 1167
Chill, W. 862, 1136
V. Chilver, A. F. 963
Chimes G. M. 461
Ching, C. H. 612
Chinn, J. H. 266, 348
M. Chipp, H. O. C. 1018
V. ——— T. F. 965
Chippindall, H. G. 458
Chisenhale-Marsh, H. A. 160
M. ——— T. E. 964
Chisholm, D. C. H. 786
——— T. 1541
Chitale, P. K. 1452
V. Chitham, G. P. 665
V. Chittenden, G. S. 547
Chitty, A. W. 42, 1227, 1419
——— E. R. I. 1217, 1394
——— W. W. 1213, 1405
V Choisy, J. D. 1130
V. Cholmeley, R. J. 778*a*
V Cholmley, H. A. 219
Cholmondeley, C. A. J. 796
Chope, A. J. H. 1243, 1420
Chopping, A. 1162
V. Chorlton, H. E. 706
Chown, E. E. 1445
V. ——— F. 784
Christian, G. 671, 672
——— J. B. 1393, 1484
——— W. F. 256, 314
Christie, B. 1181
V. ——— C. 1089
V. ——— C. H. F. 899
V. ——— E. J. 966
V. Christie, G. J. H. 1100*a*
——— H. G. F. 1242, 1393
——— H. R. S. 451
——— H. W. A., 227, 276*a*
V. ——— J. D. 565
V. ——— J. F. 1056
——— J. H., *Lan. Fus.* 681
——— J. H., *Ind. Army* 1204
——— J. J. 1547
——— L. B. S. 42, 89*b*, 989, 424
V. ——— O. F. 655, 655*a*
V. ——— R. 1036
——— R. C. 1260
V. ——— T. 1050
——— W. C. 565
——— W. E. T. 1145*a*
Christie-Miller, E. G. 501*a*, 501*d*
V. ——— G. 893
V. Christmas, F. C. 624
V. ——— H. A. 941
Christopher, C. D. 87, 1142
——— C. de L. 1248, 1332
——— L. de L. 1249, 1338
——— L. W 2*b*, 1111, 1196
Christophers, S. R. 1456
V. Chrystal, J. P. 737
M. ——— R. A. 1095
Chrystie, G. 1227, 1275
——— J. 89*b*, 262, 298
V. Chubb, F. O. O. 624
M. ——— G. H. 437
Chudleigh, W. G. 1545
Church, A. J. B. 1508, 1520
——— D, M. C. 1299, 1458
——— G. R. M. 25, 250, 422
V. ——— L. H. 925
——— R. 1569
——— W. 605, 607
M. Churcher, A. E 60, 683
——— B. T. 140
——— D. W. 35*a*, 75, 1079
V. ——— G. 834
V. Churchill, A. 978
——— A. E. N. 36*d*, 75, 247, 420
——— A. G. 17, 70*a*, 118
——— A. P. 55, 896
——— F. 1206, 1372
——— G. B. F. 1165
——— G. R. D. 1225, 1316
——— J. A. 1025
V. ——— J. S. S. 907
V ——— V. A. F. C., *Visct.* 207
V. ——— W. L. S. 207
——— W. M. 1246, 1263
V. Churchman, A. C. 405
V ——— W. A. 623
Churchward, *Rev.* M. W. 1466
——— P. R. S. 125*a*, 911
Churton, J. G. 1164
V ——— W. A. V. 701
Chute, C. F. T. 1108
——— R. A. B. 996
Chuter, H. J. 1536
V. Chynoweth, J. T. 786
Cinnamond, C. H. L. 1072, 1076
V. Clabburn, W. L. 899
Clairmonte, E. 87
M. Clanchy, J. D. 1114*a*
Clancy, D. 1558
V. Clapham, B. A. 899
——— D. 50*a*, 89*c*, 255, 427
Clapp, *Miss* A. M. 1467
V. Clapperton, R. A. 1096
Clapshaw, A. 1186
V. Clarendon, *Rt. Hon.* E. H., *Earl of* 1, 195
V. Claridge, C. R. 994
——— P. S. F. 1225
V Clark, A. 977, 1190
——— A. 1451
——— A. G. L. 949
V. ——— A. N. W 940*a*
——— A. S. 1240, 1361
V. ——— C. A. G. 980
V ——— C. D., jun. 940*a*
——— C. H. 943*a* 272
——— C. H. B. 1221, 1364
——— C W. 84, 949, 297
V. ——— D. 1040
V. ——— E. G 388
V. ——— E. K. 642
——— E. S. 1160
V. ——— E. S. 713
——— F. 1562
V. ——— F. A. 616
V. ——— F. J. 1134
——— F. P. 154
V. ——— F. W. 982
V. ——— G. 363
V. ——— G. E. C. 1134
V. ——— G. M. 933, 934
M. ——— G. W. B. 1034
V. ——— H. A. 1134
V. ——— H. E. 1134
V. ——— H. N. 881
V ——— J. 534
——— J. 1561
V. ——— J. A. 529
——— J. A. 1542
——— J. A. M. A. 1446
V. ——— *Sir* J. M. 830
V. ——— J. McC. 563
V. ——— J. N. D'A. 189*a*
M. ——— *Sir* J. R. A. 1166*a*
——— L. S. 967 988*f*
M. ——— M. E. 673
V. Clark, O. W. 866*a*
——— P. T. 126, 887
——— R. 896
V. ——— R. 927
——— R. H. B. 257, 261, 429
——— R. J. 1241
——— R. L. 1500
——— S. F. 1158
V. ——— S. H. 782
V. ——— S. S. 873
V. ——— T. 885
V. ——— T. G. 894
——— T. J. 460
——— W., *R. Surr. R.* 1551
——— W., *R. Eng.* 1544
——— W., *R. Ir. Rif.* 1549
——— W. C. 997
——— W. D. 501*c*
——— W. E. 942, 976
——— W. H. 1969, 1256
V. ——— W. L. 191
——— W. R. 1477
M. ——— W. S. C. 1035
——— W. T. de L. 1446
Clark-Kennedy, A. H. 122*a*, 1203
V. ——— A. K. 780
Clarke, A. 140
V. ——— A. C. 910
——— A. C. K. S. 982, 1266
——— A. C. L. 1181
V. ——— A. D. 1022
V. ——— *Rev.* A. D. 963
——— A. E. 1168
——— A. S. S. 65*a*, 805
——— A. L. C. 83, 1092
M. ——— A. S. 806
——— B. C. S. 787
——— B. F. 661
——— B. G. S. 1241, 1260
——— C. 1451
V. ——— C. F. 772
——— C. G. 859
——— C. H. G. M. 26*a*, 1117
——— C. J. 453
——— *Sir* C. M., 26*a*, 88, 105
V. ——— C. S. 806
V ——— D. 1055
——— E. 1548
V. ——— E., *Eng* 459
V. ——— E., *Inf.* 549
V. ——— E. J. A. 191
M. ——— E. J. P. 464
V. ——— E. L. 701
——— E. M. C. 963*a*, 988
V. ——— E. P. 633
V. ——— E. R. 492
V. ——— E. T. 601, 602
——— F. A. H. 1164*a*
——— F. L. S. 1230, 1227
——— F. R. 1587*a*
——— G. 1543
V. ——— G. 960
——— G. A. 1243, 1309
——— G. C. C. 123*a*, 1307
V. ——— G. F. 543
——— G. Fitz R. C. 151
——— G. L. P. 1218, 1366
——— G. S. 1230, 1531
——— *Sir* G. S. 67
——— G. V. 169
——— H., *R. Art.* 42*a* ; 396, 423
——— H., *Suf. R.* 891
——— H. B. 455
——— H. C. S. 61, 96*a*, 941, 427

Digitized by Google

Clarke, H. H. 97
——— H. P. C., *Esq.* 1511
——— J. B. 1164*a*
——— J. L. J. 76, 643
——— J. R. 596
M. ——— J. S. 990
——— J. S. S. 260, 296
M. ——— M. E. L. H. 326
——— M. F. 686, 688
——— M. O. 576
M. ——— N. L. H. 606
——— N. P. 569, 574
V. ——— *Rev.* P. W. 472
——— R. 268, 294
V. ——— R. 740
V. ——— R. C. 752
——— R. C. 1246, 1335
V. ——— R. F. D. 541
——— R. G. 836
V. ——— R. G. Q 277
——— R. H. 262, 303
——— R. J. 1306
V ——— R. J., *R. Berks. R.* 992
V. ——— R. J., *L'pool R.* 992
V. ——— R. W. B. 861
——— *Sir* S. de A. C. 2
M. ——— S. R. 805
——— S. S. S. 1063
——— T., *Wt. Of.* 1559
——— T., *R. Art.* 944*b*, 963*f*
V. ——— T. B. S. 990
——— T. E. 30*a*, 743
V. ——— *Rev.* T. G. 926
——— T. H., *Esq.* 1513
——— T. H. M. 1161
V. ——— W. O. 951
V. ——— W. S. 751
M. Clarke-Campbell-Preston, R. W. P. 978
Clarke-Jervoise, R. J. 856
Clarken, G. 944*c*, 953*d*
Clarkson, B. St. J. 847
——— F. C. 1477
M. ——— J. 925
M ——— J. F. 922
——— J. W. 1309
——— L. 1555
——— T. R. 1550
——— T. H. F. 52*a*, 1156
M. Clarson J. H. P. 866
V. Claughton W. 794
Clauson, J. R. 65, 77*a*
Clavell, J. J. 1268
——— R. K. W. R 1450
V. Clarton, *Rev.* A. E. 1098
Clay, A. 226
V. ——— A. J. 1013
V. ——— B. A. 600
——— B. G. 149
——— C. H. 77, 1212, 1429
V. ——— G. A. 211
——— H. 773
V. ——— J. 965
——— *Miss* J. M. 1464
V. ——— L. P. 218
V. ——— W. H. C. 997
Clayhills, G. 764, 765
Clayton, A. B. 796
V. ——— *Rev.* A. P. 577
——— E. 943*g*, 976
——— *Å.* R. 968
——— F. T. 5, 91, 118, 1189
V. ——— F. T. 972
——— G. F 55, 254, 437
V. ——— G. S. 905*a*
——— H. M. G. 23, 449
——— H. R. 681
——— I. N. 263*a*, 796
V. ——— J. M. 908
V ——— J. M. 997
V. ——— J. S. 985
V ——— M. J. W. 968
V. ——— N. W. 958 (2)
——— R. A. 263*a*, 297
V. ——— R. D B. 846
——— W. A. 59, 943*f*, 431
V. ——— W. K. 1167*a*
V. Clayton-Smith, W. F. H. 1022
V. Claxton, A. C. 389
V. Clazey, J. O. 264
——— T. 1560
M. Cleave, A. 622
M. ——— J. R. 622
M. Cleaver A. S. 231
——— G. R. 1249, 1268
——— W. 1594
Cleeve, R. S. 226, 274
——— F. J. S. 74*a*, 88*b*, 223, 283
——— H 1142
——— S. D. 121, 136, 444
——— W. F. 19, 88, 119, 230
V. Cleeves, C. R. 873
V Clegg, E. B. 685
——— R. C. 766
V. ——— H. B. 1012
V. ——— H. N. M. 159
V. ——— J. E. 1005
Clegg-Hill, *Hon.* C. R. 708, 711
Cleghorn, C. A. 252, 410, 494
——— J 2
Cleland, W. 1544
M. Clemens, L. A. 879*a*
Clement, E. P. 1490
——— S. R. 189
Clementi, J. 1232*a*, 1250
V. Clementi-Smith, *Rev.* P. 986
Clements, G. 102
V. ——— H. C. 778
V. ——— J. E. 1484
V. ——— J. S. 877
——— *Miss* M. 1464
——— M. L. S. 971
——— R. A. P. 26*a* 53, 119
——— R. W. 1161, 1166*c*
M. ——— S. U. L. 1084(2)
——— T. 1025
——— W. G. 1166
Clemesha, W. W. 1481
Clemson, W. 848
——— W. F. 1015
V. Clench, G. McD. 419
Clent, J. T. 1567
Clerk, A. 101
V. ——— A. 655*a*
——— B. 1250
——— *Sir* G. 2, 1117
V. ——— *Sir* G. D. 531
M. ——— G. J. R. 926
——— R. V. 732
Clerke, A. B. H. 86, 282, 274*a*
M. ——— A. W. 974
M. ——— J. 1166*a*
——— L. A. H. 1492
M. Clerke-Brown, J. 930
Clery, C. B. L. 1221. 1411
M. ——— V. St. J. 841
Cleveland, H. F. 1283, 1478
Clibborn, C. H. 263*a*, 293
——— C. J. H. 243*g*, 280
Clieve, J. F. 709, 710
V. Cliff, A. 762
——— A. B., Esq 1513
——— G. T. 147
M. ——— H. T. 637
M. Cliff-McCulloch, W. A. 726
M. Clifford, A. W. 749
V. ——— C 419
V. ——— E. T. 479
M. ——— F. 579
V. ——— H. F. 194
——— H. F. H. 519
V. ——— H. M. 905*a*
V. ——— I. H. H., *Lord* 1, 92, 618*b*, 1187, 1194
——— R. 1232*a*, 1319
M. ——— T. R. B. 1089
——— W. 560
——— W. J. 1531
——— W. R. 695
Clifton, C. C. 688
V ——— C. D. 703
——— H. A. 151
——— R. B. 96, 788, 1169*a*
Climo, P. H. 258
——— S. H. 1217, 1251
——— V. C. 25, 75*a*, 995
Clinch, H. W. 164
Clinton, W. L. 971
V. Clissold, *Rev.* C. H 412
V. ——— H. 473, 474
Clive, R. A. B. 1044, 1049
——— E. H. 584
——— G. S. 4*a*, 80, 496
V. ——— H. 1011
——— H. W. F. 920
V. ——— L. 1011
V. Clode, C. H. 260
V. ——— R. J. 259
Cloete, E. R. H. J. 234, 271*a*
——— H. D. 1240, 1242
——— L. B. 1225, 1234
Clogstoun, H. O. 426
Close, A. J. 451
——— C. B. 598
——— C. F. 4, 51*a*, 447
——— *Miss* E. 1467
——— E. N. 276
——— F. M., *R. Art.* 92, 88*b*, 246, 294
——— F. M., *R. Eng.* 420
——— G. D. 448
——— H. M. 140
——— J. K. 1477
——— L. H. 450
Clothier, J. K. 638
——— R. F., *Col* 128, 1202, 1333
——— R. F., *Lt.* 1242
V. Clough, F. B. 711
——— H. K. 551
V. ——— R., jun. 640
V. ——— T. C. 1019
Clough Taylor, R. L. F. 1151
Clover, A. L. 242*c*, 282
——— F. W. 1525
V ——— H. T. 834
——— W. C. 661, 662
V. Clowes, G. C. K. 1123
V. ——— H. A. 211
V. Clubb, E. A 901*a*
V. Cluff, F. W. 864
Clutsom, T. B. 1559
Clutterbuck, A. V. 1136
——— C. H. 1240, 1411
——— H. 944, 1180
V. ——— H. F. 681
——— I. St. J. R. 243*f*, 279*a*
——— N. S. 1447
M. ——— T. R. 654
V. Clutton, J. 687*a*
M. Clyne, C. 805
——— J. F. 570*a*
Coad, H. E. 1463
Coaker, V. A. 1232*a*, 1254
Coape-Smith, H. 1217, 1262
Coar, D. 1498
V. Coates, C. E. 754
V. ——— *Rev.* C. H. 650
——— D. R. 89, 238, 277*a*
——— E. C. 511, 166
——— G. J. 1151
V. ——— H. 374
——— H. W. U. 651
——— J. U. 234, 278*a*
V. ——— M. C. 472
V. ——— P. L. 754
——— R. C. 238, 281*a*
——— S. B. 1245, 1391
——— T. S. 1164*b*
——— V. 1244, 1577
——— W., *Esq.* 1509
——— W. 1474
V. ——— W. 1166*a*
V. ——— W. N. 415
Coats, *Miss* C. A. 1467
——— G. H. B. 127, 1199
——— J. 1166
V. ——— J. R. 740
V. ——— S. 1096*a*
V. ——— *Rev* W. W. 881
Cobb, C. 1249, 1326
——— C. E. 11, 644
——— C. H. 887, 890
——— E. P. W. 175*a*
M. ——— F. R. 546
V. ——— G. R. 831
V. ——— H. F. 942*a*
——— H. W. 787
V. ——— P. 419
Cobban, C. L. 1237, 1341
Cobbe, A. S. 4*a*, 81, 1222, 1329
——— C. C. 543
——— H. H. 1220, 1264
——— I. S. 255, 914*a*
——— M. H. 51*a*
V. Cobbett G. T. B. 902
M. ——— H. R. 682*a*

Digitized by Google

M. Cobbold, A. W. 337
——— E. C. 1015
V. Cobby, W. 648
Cobden, G. G. 160
——— H. 734
V. & V. Cobham, C. G. Visct. 216, 760
——— H. W. 27, 1220, 1282
Cochran, A. C. P. 1238, 1238
V. ——— F. J. 1095
——— G. W. 1241, 1272
——— H. P. G. 61, 960
——— L. F. A. 1237, 1263
Cochrane, A. W. R. 1461
——— E. W. W. 1161
——— G. L. 1028, 1036a
V ——— H. P. 727
M. ——— J. E. C. J. 321
——— J. K. 41. 1103
V. ——— J. P. 1097
——— R. C. 175, 1168a
M. ——— R. F. R. R. 746b
——— T. H. 8a, 51a, 449
M. ——— T. H. D. B., Lord 607
V. ——— W. E. A. 727
V. ——— W. F. 727
Cock, H. C. L. 59, 255, 427
M. ——— H. T. 946
Cockaday, G. L. 295, 333
Cockayne Cust, A. O. 627
V. Cockburn, D. 1100a
——— E. R. 996
——— J. B. 59, 95a, 708
——— J. E. H. 88c, 256
V. ——— N. C. 200
——— R. 100
V. ——— W. 1057
V. ——— W. A. C. 66, 189
——— W. F. 88b, 246, 295
——— W. G. 1564
Cockburn-Mercer, T. H. 744
Cockcraft, L. W. La T. 61a, 66a, 243a, 429
V. Cockell, C. E. B. 977
——— J. J. 1534
V. Cocker, W. H. 388
Cockerell, L. H. M. P. 928
Cockerill, G. K. 4, 51a, 77a, 568
V. Cockill, W. B. 1167
Cocking, J. T. 1552
Cockland, W. E. 267
V Cockrill, O. H. 600
V. Cocks, E. G. 617
——— H. 1156
Cockshott, A. M. 1145
Coddington, H. F. 966
——— H. J. 1024
Codrington, A. E. 70, 114
——— E. 1218, 1276
V ——— G. R. 1990
——— H. de B. 1220
——— H. O. 1295, 1404
——— H. S. 847
——— R. W. 1218, 1290
Coe, J. 258, 311
V. ——— J. W. 406
——— W. 1558
Coffey, E. 1558
V. ——— J. A. 1049
Coffin, A. S. 1280
——— Campbell 78, 449
——— Clifford 78a, 450
V. ——— R. J. M. 541
——— R. P. 105, 112, 1444
Cogan, C. T. S. 562
——— F. J. L. 948f, 980
Coghill, C. E. 126z, 233, 576
M. ——— H. M. 1035
——— N. S. 1226
V. Coghlan, C. 416
V. ——— C. St. J. 416
——— T. J., Esq. 1511
V. ——— Rev. W. E. 650
V. Cogswell, A. E. 376
V. Cohan, W. M. 384
V Cohen, A. M. 939
V. ——— B. M. 582
V. ——— H. B. 939
V. ——— H. L. 587
V. ——— L. 562, 569a
V. ——— J. B. B. 588
V. ——— J. W. 980
V. ——— S. S. G. 587
Coke, A. H. 1221, 1384
——— A. J. P. 1231, 1273
——— B. E. 457
——— E. B. 10, 88, 90, 116, 230
V. ——— E. P. L. 976a
——— E. S. 1510, 1521
——— E. S. D'E. 720, 72
——— J. D. E. FitzE. 1144
——— Hon. J. S. 505a
——— J. T. 100
——— L. S. 56, 507
——— Hon T. W. 505
——— T. W., Visct. 1
Coker, L. A. 948g, 976a
Colan, H. N. 1239, 1261
——— W. R. B. 1223, 1261
Colbeck, B. B. 8a, 428
——— C. E. 458
——— Rev. G. H. 1456
V. Colborne, Hon. F. L. L. 1131
Colby, L. R. V. 497
V. Colchester, Rt. Rev. H. F., Lord Bishop of 192a
Colchester-Wemyss, J. M. 59a, 732
V. Coldham, P. J. H 657a
V. Coldicott, H. S. 962
Coldstream, J. C. 1226
——— W. M. 450
Coldwell, R. C. 939
——— V. 1246, 1255
Coldwell-Horsfall, J. H. 943a, 976a
Cole, A. du P. T. 150
——— A. F. 260, 431, 1294
——— A. G. McC. 1348, 1400
——— A. W. G. L 59, 73a, 125
——— B. L. 1235, 1310
——— E. H. 1213, 1276
——— F. J. 1569
——— F. T. 247, 420
V ——— G. T. 1030b
——— H. A. 661
V ——— H. C. 479
——— H. W. G. 1215
M. ——— J. A. 606
V. ——— J. H. M., Visct. 198a
——— J. J. B. 1130
——— J. W. 1554
——— Miss M. C. F. K. 1464
——— M. L. S. C. 576,
——— R. 998, 994
——— R. A. 128a, 1904, 1341
——— R. C. 439
——— W. A. 1536
——— W. G. 1544
M. Cole-Hamilton, A. R. 1078
M. ——— C. G. 1078
M. ——— H. A. W. 1018
Coleman, A. 1477
M. ——— H. A. W. 1018
M. ——— C. H. 84, 682a
V. ——— E. G. 892
——— F. J. 1551
——— G. B. 141, 1147
M. ——— M. O. 775
——— T. E. 1462
——— W. 1560
——— W. T. 990
Colenso, J. E. 1243, 1433
Coleridge, H. F. 911
——— J. F. S. D. 1236, 1450
——— P. L. 1238, 1278
V. ——— R. 190
V. Coleridge-Roberts, W. R. 1018
Coles, A. H. 122, 135a
——— G. J., Esq. 1511
V ——— H. J. 907
M. ——— H. S. 710
——— J. H. 682
V. ——— L. H., Esq. 480
V. ——— L. H., Inf. 978
——— M. C. 535
——— R. G. 560
Coley, W. 295, 314
V. Colfox, T. A. 192
Colgan, P. 597 599
V Colgate, H. 406
Collacott, J. R. 259, 1501
Collard, A. A. L. 1508, 1521
——— A. M. 780
——— A. W. 36a, 159, 1139
——— C. E. 1445
——— F. E. 1562
Collas, D. P. J. 913
——— W. J. J. 940
Collcutt, P. M. S. 645
V. Colledge, F. W. 1096
Collen, E. H. H. 4c, 82, 268, 427
——— Sir E. H. H. 109a
——— P. E. 1243, 1312
V. Colles, E. 906
Collet, C. H. 1443
Colleton, Sir R. A. W. 190a, 510
V. Collett, G. F. 753
V. ——— J. H. 753
V. ——— W. G. 933, 984
Colley, A. W. 60a, 912
——— C. C. 943a, 974
M. ——— G. H. P. 669
V. ——— L. E. 489
——— P. H. 1448
V. ——— W. 542, 543a
V. ——— W. A. 489
Collis, M. A. T. 1476
Collier, R. W. 716
V. ——— E. 983
——— E. A. 461
V. ——— F. A. S. 472a
V. ——— M. C. 616, 1147d
V. ——— M. P. M. 472a
——— R. E. 1554
——— W. 1534
Collin, E. N. T. 904
——— F. S. 439
V. ——— G. A. S. 358
V. Colling, Rev. J. 985
Collingridge, H. F. 1240, 1431
V. ——— W. 1166b
Collings, C. D'A. 1176
M. ——— E. G. 1175
——— G. D. 1506, 1518
M ——— K. G. F. 1018
——— W. A. 19a, 70a, 90, 115
M. Collings-Wells, J. S. 654

Digitized by Google

Collingwood, B. J. 1534
Collingwood, C.W. 49, 50b 253, 425
—— P. H. 1162
Collins, A. 244c, 283f
V. —— A. E. 219
—— A. E. J. 458
—— C. B. 449
—— C. H. G. 780
—— C. P. 1544
—— D. J. 1160
—— D. S. 485
V. —— E. A. D. 219
—— Miss E. R. 1467
—— E. R. 764
V. —— E. T. 373
—— F. P. 104
—— G., *I. A. Dept.* 1531
—— G., *Wt. Off.* 1549
—— H. G. 244, 283e
—— H. S. 953
—— J. 460
—— J. G. 876, 1042
V. —— J. R. 395
—— J. S. 27, 100, 112
V. —— L. C. 380
—— L. P. 1227, 1423
—— P. H. C. 1017
—— *Rev.* R. F. 1458
—— R. G. 1137
—— *Hon.* R. H. 926
—— R. J. 56, 926
—— R. T. 1164b
—— T. G. 1106b
—— W. F. 153
—— W. J. 1539
V. —— W. J. 860
V. Collinson, *Rev.* C. B. 914a
V. —— F. G. 964
V. —— G. F 964
V —— H. 1166c
—— J. C. 1531
V. —— *Rev.* S. E. 386
—— W. J. 1496
V. Collis, A. J. 506
—— O. P. H. C. 467a
V. —— R. H. 207a
M. Collis Browne, J. 684
Collison, C. S. 615, 758
Collison-Morley, H.D. 661
V. Collow-Campbell, J. 534
Collum H. W. A. 55, 1743c
—— J. A. 1249, 1300
Collyer, A. A. 1508, 1590
V. —— T. W. 941
V. Colman, H. C. 371
V. Colmer, G. J. 963
Colmore, H. 561
Colnaghi, D. H. 448
Colomb, F. C. 74a, 1206, 1428
—— G. H. C. 1212 1431
—— R. P. 1207
M. Colquhoun, *Sir* A. J. 228
—— A. R. 943
—— C. F. 779
—— F. 2, 96a, 660
—— H. W. C. 1214, 1366
M. —— J. 711
—— R. C. 1446
Colson, C. 263a, 309a
V. —— D. F. 493
—— R. 1220, 1229
V. —— R. J. 531
V. Colston, C. R. H. A. 993
—— R. M. 497a
—— H. E. 1076
V. Coltman, W. H. 1060
V. Columbine, B. F. 463a(2)
Colvile, A. M. 255, 299
M. —— C. R. 973
—— F. M. 866
—— G. N. 987
V. Colville, C. R. 863, 1147d
—— G. E. W. 71
—— H. G. C. 963
—— J. R. 89c, 243, 273a
—— R. A. 501c
—— T. R. 780
V. Colville-Wallis, *Rev.* W. 634
M. Colvin, C. H. 897
—— E. J. D. 1248, 1289
—— J. M. C. 84, 450, 1296
—— J. R. C. 1207
V. —— R. B. 192a
Colvin-Smith, *Str* C. 2
Combe, B. A. 165
—— H. 154
V. —— H. A. B. 213a
—— K. 77, 286, 277
—— L. 751
—— S. B. 1222a, 1345
V. Comber, E. P. 884
V. —— H. G. 636
Comerford, M. H. 869
V. —— R. H. J. 980
Commeline, C. E. 24, 445
—— F. H. B. 1211, 1253
V. Commin, J. H. 471
Commings, P. R. C. 840
V. Compton, *Lord* A. F. 185
—— C. W 628
—— C.W. MoG. 1236, 1302
—— *Lord* D. J. C. 160
—— G. 178a
V. —— J. 978a
V. —— L. A. 876
—— P. H. 150
V. —— S 933
—— T. E. 75
V. —— W. R., *Earl* 208
M. Compton-Thornhill, *Sir* A. J. 352
V. Comrie, J. D. 529
V. —— W. L. 730
Comyn, D. C. E.ft. 877
—— E. W. 260, 296
—— G. V. 1248, 1385
—— L. J. 1088
V. Concanon, E. G. 1126
V —— H. 590
V. Cond, F. J. 843
Conder, G. 1168a
—— H. 1280
M. —— P. 1175
Condon, de V. 1482
—— E. H. 1180
M. Condon, G. 65a, 1026
—— J. K. 1220
—— W. E. H. 244a
Condy, C. 1462
Congdon, A. E. O. 1107
—— E. C. L. 1450
M. —— J. L. 963
Congleton, *Miss* J. H. 1467
—— *Miss* M. H. 1467
Congreve, C. R. 1024
—— F. L. 243e, 274
—— W. M 262, 100
—— W. N. 124, 1115
Coningham, A. E. 56, 455
—— F. M. 1224, 1451
—— H. 48, 56, 251, 423
—— R. M. 1243, 1307
—— W. R. 1236, 1330
Coningham, M. E. 1245, 1266
Conlan, R. L. H. 1112
M. —— V. D. R. 227
V. Connal, K. H. M. 196a
Connaught and Strathearn, *H.R.H.* A. W. P. A., *Duke of* 1, 65, 47, 107, 157, 196, 196a, 227, 235, 494, 534, 997, 1082, 1033, 1035, 1112, 1115, 1126, 1139, 1264, 1281, 1305, 1415
Connaught, *H.R.H Princess* A. F. P. A. *of* 1, 153, 271d
Connell, A. H. 689
V. —— A. M. 419
V. —— A. MacG. 488
—— C. E. H. 1211, 1271
—— C. F 1227, 1262
—— D. 1569
—— E. S. 47, 1536
—— H. B. 62a, 1165
V. —— J. A. 211
—— J. C. W. 794
—— R. A. 496
—— T. 4c, 271a
—— V. J. A. 1250
Connell-McDowell, A. E. J. 1244, 1493
Connellan, P. M. 938, 839
Conner, D. G. 243h, 274a
—— H. C. 1563
—— R. 767
Connery, M. H. 997a, 999
—— W. L. 1550
Connolly, B. B. 14a, 116c
—— E. P. 1163
—— U. J. R. 89c, 237, 429
—— M. W. K. 943
—— P. 1166
—— W. E. G. 54, 1445
—— W. H. 88a, 124, 232, 275
V. Connop. G. R. 399
—— H. E. 163
Connor, A. D. 1242, 1340
—— F. P. 1486
V. —— H. L. 573(2)
—— I. J. 452
—— J. 1560
—— J. C. 1159
—— *Rev.* J. M. 1460
—— T. 1551
M. —— V. L. 284
Connors, J. 1304
—— M. 1108
—— T. 1537
Conolly, E. M. 241, 283b
—— J. B. 1166
—— J. M. 1537
V. Conrad, P. S. 778a
Conran, G. H. M. 126, 643
—— O. M. 552
—— P. W. D. 682
Conran, W. D. B. 456, 1298
—— W. L. 1210, 1411
Conry, J. de L. 1239, 1266, 1542
—— J. L. J. 55, 1087
M. Considine, H. J. 670d
—— J. W. 1106
M. Constable, A. F. 896
—— A. T. W. 896
V. —— B. J. L. C. 808
V. —— G. S. 808
—— J. G 1508, 1520
V. —— J. R. S. 808
—— W. A. 1537b
V. Constantine, A 410
V. —— R. A. 1027
V. —— W. W. 1027
Conway, A. S. 1008
—— E. P. 1108
—— J. M. H. 1164a
—— T. D. 1562
—— W. J. 1009, 1010
Conway-Gordon, E. C. W. 1220, 1254
—— G. 18, 1141a
—— L. 1a, 1441
V. Conybeare, A. E. 894
Conyers, C. 1079
V. Conyers-Lindsay, W. C. G. 933
M. Conyngham, V. G. H. F., *Marq. of* 990
Cooch, C. E. H 795
Coode, A. M. 457
V. —— A. P. 785
—— C. H. 1449
—— D. R. 244, 278
—— H. P. R. 89c, 241, 279
V. Cook, A. E. 386
V. —— A. M. 609
—— A. R. 1563
V. —— A. W. 862
M. —— A. Y. 1060
—— C. C. 1216, 1279
—— C. W. 1559
—— E. B. 142
V. —— F. S. 1049
—— G. H. 1250
—— G. T. R. 147, 206b
V. —— H. G. G. 869
V —— *Rev.* H. L. 794
—— H. P. 1148
—— H. R. 248, 313
—— J., *Ind. Army* 1022b, 1332
—— J., *Wt. Off.* 1549
V. —— J., *Art.* 845
V. —— J. 2 *V.B. A. & S. Highrs.* 1096a
V. —— J., 3 *V.B. A. & S. Highrs.* 1007
V. —— J., jun. 1029
V. —— J. M. 1059
V. —— J. O. 941
—— J. R. 1235, 1318
V. —— J. W. 635, 1167
—— L. 1314, 1485
V. —— S. G. 924
V. —— S. H. S. 924
—— T. 1549
—— W., *Ind. Army* 1209
—— W., *Wt. Off.* 1540
V. —— W. J. 981
—— W. J. 497a
—— W. K. 1245, 1402
Cooke, A. F. 1508, 1520
—— B. H. H. 1117
V. —— C. E. A. 722
—— C. F. 1146
V. —— C. T. 702
—— E. D. M. H. 243a, 269
—— G. S. O. 454

Digitized by Google

Cooke, H. F. 1236, 1239
M. ——— H. H. A. 1090e
——— H.W.F. 1224,1231
V. ——— I. 901a
——— J. C. 936
V. ——— J. H. 965
V. ——— J. K. 702
V. ——— M. A. 753
——— O. C. P. 1165a
——— R. G. 1525
——— R. J. 695
——— S. A. 1223, 1238
——— T. A. 156
V ——— T. A. 386
V. ——— T. F. 195a
——— W. H., *Wt. Off.* 1569
——— W. H., *Law Fus.* 681
——— W. J. R. 788
Cooke-Collis, M. C. 127, 1199
M. ——— W. 2, 974
——— W. J. N. 1072, 1078
Cooke-Hurle, E. F. 627
M. Cookes, D. 437
V. Cooksey, F. R. 965
Cookson, C. E. 652
——— C. W. 1119
——— G. 971
——— G. A. 128, 1236, 1279
——— G. E. C. 598
V. ——— J. B. 205a
——— M. E. 803
——— P. B. 142
——— P. S. 803
——— S. M. 1250, 1335
V. ——— W. D. 472
——— W. W. 948, 951
V. Coombe, L. J. 1020
Coombes, S. 92
Coombs, J. 1544
——— R. H. 653a
M. Cooney, A. C. 1076
V. ——— J. A. 59
M. ——— W. J. 1121
V. Coop, *Rev.* J. O. 387
V. Cooper, A. C. 865
——— A. C. 1540
——— A. E. 1563
——— A. H. 980
——— A. S. 724
M. ——— A. S. 897
V ——— A. S. 932
M. ——— B. R. 315
——— C. C. A. 1113
——— C. F. 243c, 283
——— C. G. A. 243c, 283b
——— C. H. 1561
——— C. W., *Esq.* 6, 1507
V. ——— D. 492
V ——— E. H. 834
——— E. J. 122a, 135a
——— E. S. 50a, 85, 88c, 248, 491
——— F. S. 620
V. ——— F. W. 343
V ——— G. 188
V. ——— *Sir* G. A., *Bt.* 1049
——— G. B. A. 961
——— G. C. 1241, 1407
——— G. S. 943f, 983a
——— H., *Wt. Off.* 1573
——— H., *A. Ord. Dept.* 1500
——— H., *ret. pay* 101, 1196, 1198
——— H. A. 156
M. ——— H. L. 806
V. Cooper, H. L. 681, 1147d
V. ——— J. F. S. 472
V. ——— J. H., *R. Berks R.* 922
V. ——— J. H., *R. Scots* 527
——— J. J. *Esq.* 1509
——— K. E. 896
V. ——— L. L. 909a
V. ——— O. 609
V. ——— P. A. 344
——— P. C. 438
——— P. T. 88c, 236, 491
——— R. A. 146
——— R. J. 190, 507
——— T. 1548
——— T. F. 965, 993
V. ——— W. 792
——— W. C. 456
V ——— W. D. 184
V ——— W. F. 892
——— W. F. 1551
——— W. G. 1220, 1284
——— W. H., *I.M.S.* 1491
——— W. H., *R. Law R.* 764
V. ——— W. J. 479
——— W. J. 944e, 989g
——— W. R. F. 145
Cooper-Key, A. L. 63
Cooper-King, G. C. 995
——— R. G. 635
M. Coote, C. C. 1106
V. ——— C. H. E. 205
——— M. C. 1025
V. ——— P. C. 542c
——— R. A. 168
M. Cope, D. 830
——— E. R. 292
——— T. F. 1166
——— T. G. 578a
V. ——— W. 193a
M. ——— W. C. 334
V. ——— W. G. 1130
Copeland, F. 1222, 1362
——— R. J. 1158
V. Copeman, *Rev.* A. G. 400
V. ——— A. H. 807
V. ——— C. E. F 625
——— M. G. B. 681
V. ——— S. A. M. 965
Copland, C. S. 77
V. ——— R. 887
Copland-Griffiths, E. 167
M. Coppinger, A. L. 1109
——— C. J. 1487
——— W. V. 1483
V. Coppock, J. H. 398
Copus, D. 1533
Corban, W. W. 100
M. Corbet, A. H. 329
V. ——— *Sir* W. O. 209
Corbett, B. A. 1228, 1310
——— C. H. 169
——— C. U. 943b, 978
——— D. M. 1165a
——— E. F. 953, 957
M ——— E. R. T. 953, 954
Corbett, G. R. de la C. 261, 302
——— H. G. L. 1236, 1353
——— R. D de la C. 1244, 1346
——— T. W. 1250
V. ——— V. 364
V. ——— W. E. M. 616
——— W. F 899
Corbett-Winder, F. F. 682
M. ——— W. J. 718a
Corbould-Warren, E. 943e 274
Corbyn, E. C. 1227, 1269
——— H. 235, 271c
——— M. McL. 1227, 1347
Corcoran, J. A., *Esq.* 6, 1507
M. ——— W. B. 1090c
M. ——— W. J. 963
M. Cordeaux, S. K 606
——— H. R. S. 29a, 1229
M. ——— M. C. D. 815
V. Cordingley, G. H. 1002
Cordner, A. A. 1448
——— R. H. L. 1165
Cordon W. I 997a
Cordue, W. G. R. 447
V Cordield, *Rev.* A. T. 765
——— C. J. 1208
——— F. A. 1146
M. Corke, A. E. M. 898a
V. ——— C. A. 762
Corker, T. M. 17, 130, 1149
Corkery, M. P 1161
——— T. H. 1166
——— W. A. 1475
Corkran, C. E. 7a. 496
Corlett, J. S. 42, 1227, 1266
V. Corlette, H. C. 197a
V. Cormack, D. C. 1048
——— G., *Esq.* 1513
V. ——— J. S. 1100a
V. Cornelius, J. 880
Corner, E. A. 928
——— F. 1547
V. ——— G. 873
Cornes, R. 943a, 270
——— H. J. G. 1563
Cornfield, C. 1554
Cornish, A. W D. 1245, 1427
——— C. W. 963
V ——— T. H. 733
Cornish-Bowden, J. H. T. 779
Cornwall, A. 562
V. ——— G. A. 466
——— J. W. 1481
——— O. 1346
V. Cornwallis, F. S. W. 197
V. ——— W. C. 771
Corridon, R 1492
Corrie, G. G. W. 253, 426 1292
——— J. S. M. 732
——— W F. T. 50a, 86, 89a, 251, 493
V. Corrigall, D. J. 1062
M. Corroux, G. F. 573
Corry, C. L. 604
——— J. B. 433, 1228b
——— M. 1483
——— N. A. L. 466
M. Corry-Smith, G. C. 60a, 1, 796
V. Corsar, C. 371
Corsellis, A. H. N. 145
M. ——— M. H. 66, 221
Corser, R. B. 570
Corse Scott, E. J. 1250
V. Cory, E. J. 810
——— G. N. 1111
——— G. W. 962, 964
M. Cosby, R. G. 1103
Cosens, F. H. 634
V. ——— F. R. S. 617
M. ——— F. W. U. 578a
——— G. P. L. 152
——— R. 839
V. Cosgrave, A. 892
——— W. 1147a
Cosgrove, B. 1533
V. Cosball, H. 892
V. Cosgar, G. C. 898
Cosnett, A. R. B. 963, 983
Costeker, J. H. D. 869, 870a
Costello, D. 1566
——— E. W. 96, 1227, 1315
——— J. L. 1235, 1347
Costellos, J. T. 47, 1537
Costeloe, G. F., *Esq.* 1513
Costigane, S. C. E. 886
Costley, H. G. T. 1226, 1343
V. Costley-White, *Rev.* H. 574a
Cotesworth, C. H. 944
Cotgrave, E. C. B. 1209, 1238
M. ——— R. W. F. 898a
——— T. S. 1146
Cottell, J. L. S. 765
——— R. J. C. 89, 1157
Cotter, E. B. 255, 438
——— F. G. 127, 1443
——— G. E. S. 260, 506
——— H. J. 282, 434, 1282
V. ——— T. L 914
——— V. R. 1523
Cotterill, H. B. 1211, 1222, 1322
——— H. G. 1444
——— L. 1164a
Cottingham, E. R. 1441
——— H. L. 886
Cotton, A. D. 1493
——— A. S. 941, 968
——— F. W. 1165
V. ——— G. F. R. 139
——— H. 1166
——— H. J. 1231, 1258
——— R. T. 856, 857
——— W. L. 1235, 1385
P. Cotton-Jodrell, E. T. D. 4c, 470
Cottrell, H. 1178
——— R. F. 962, 988
M. Cottrell Dormer, M. 553,
Couch, J. 937, 938
Couchman, G. H. H. 1231, 927
——— H. J. 454
——— J. N. 954
V. ——— *Rev.* R. H. 618
——— R. V. 1544

Digitized by Google

V. Coulden, T. 929
V. Coulson, A. 368
——— B. J. B. 794
——— J. 1143
V. ——— R. N. 741
V. ——— R. T. 365
V. ——— W. H. 1030
V Coulston, P. S. 477
V. Coulthard, *Rev.* E. N. 541
V. Counsell, H. T. 542*c*
Counter, G. 357
Couper, E. E. 1208, 1431
V. ——— J. C. C. 344
——— J. R. 1092
V. ——— P. 1038, 1037
V. ——— T. S. 371
——— V. A. 1115
Courage, A. 166, 192
V. ——— H. F. 212
Courchee, H., *Esq.* 1513
M Court, C. O. 923
M. ——— W. H. B. 729
V. Courtauld S. 900
M. Courtenay, A. H. 734
——— E. R. 15, 70*a*, 116, 145
——— M. H. 89, 260, 299
V. Courthope, G. L. 810
M. ——— J. E. 669
Courtice, J. G. 23, 87*a*, 259, 430, 1497
Courtney, D. G. 458
——— M. A. W. 9, 1141*a*
——— E. H. 595
——— F. H. 265, 312
M. ——— G. W. 318
——— I. T. 1450
——— R. W. 1144
V Cousens, F. J. 977
——— R. S. 943*d*, 983
Cousin, T. G. 695
Cousins, S. 109
Coutts, D. 1165*a*
V. ——— F. 882
——— G. 1151
V. ——— *Rev.* J. W. 729
——— M. 53, 54, 1142
Coventry, C. H. 1145*a*
V. ——— *Hon.* C. J. 216
——— E. E. 784
M. ——— G. W., *Earl of* 759(2)
——— *Hon.* T. G. 989
——— W. J. 1220
V. Cowan, A. G. 202
——— A. G. 1229, 1365
V. ——— C. M. 531
M. ——— F. E. P. 814*b*
V ——— G. D. 534
V. ——— H. H 344
——— H. V. 1, 44, 70*a*, 116, 230
V. ——— J. 456
——— J. 1162
——— J. De B. 943*d*, 983*a*
——— J. H. 124*a*, 448
——— R. E. 1166
——— S. H. 44, 454
V ——— W. 367
——— W. Mc C. C. 344, 375*a*
Cowans, E. A. 1043
——— J. S. 25, 71, 119*a*
Coward, E. G., *Esq.* 1511
——— L. P. 875
——— R. L., *Esq.* 1509
V. Cowardin, W. L. 985
V. Cowell, A. V. J. 1122
V. ——— C. 905*a*
V. ——— E. J. E. 878*a*, 879
V. ——— E. T. 775
——— F. C. 1537*b*
M. ——— G. E. M. 399
Cowell, H. P. J. 943*a* 270
V. Cowen, J. 200
V. ——— R. J. 977
Cowey, R. V. 1164*a*
Cowie, A. H. 446
——— C. 1092
——— C. H. 126*a*, 446
——— D. G. 955, 428
——— E. L. 1135
——— H. E. C. 452
——— H. McC. 452
——— H. N. B. 20, 81, 848
——— R. M. 143
——— W. A. L. 1214, 1212
——— W. R. 1045
Cowin, D. H. F. 1483
V. Cowland, H. L. 786
Cowlard, J. F. 171
V. Cowle, J. H. 893
Cowles, F. E. 1564
Cowley, J. W. 1205, 1429
V. Cowling, C. H. 965, 1147*d*
Cowper, *Rev.* J. J. MacP. 1456
——— L. I. 892
——— M. 26, 1207, 1261
——— M. G. 644
M. Cowper-Essex, T. 914
Cox, A. D. 1295, 1362
——— A. F. H. 1508, 1520
——— A. F. J. 689
——— *Miss* A. L. 1464
V. ——— *Rev.* A. P. 473
——— C. A. K. 852
——— C. E., *A.S. Corps* 1144
——— C. E. S 1220
——— C. H. F. 943*b*, 975, 1268
——— G. W. 1356
——— *Miss* E. A. 1464
——— E. H. 575
V. ——— E. R. 215
V ——— E. T. 407
——— E. W. 65 456
——— F. W. H. 1212, 1363
——— G. A. 1445
V. ——— G. H. 556
M. ——— G. H. 1010
M. ——— G. W. 571*a*
——— H. V 1205, 1362
V. ——— L. F. 712
V. ——— N. S. 363
——— P. G. A. 29*a*, 68, 1117
——— P. Z. 66*a*, 1212
——— R. C. C. 125*a*, 743
Cox, R. F. 170
V. ——— R. J. 307
——— R. J. P. 55, 1092
V. ——— R. W. 975
——— S. 1565
——— S. FitzG. 603, 610
——— St. J. A. 367
V. ——— *Rev.* T. G. 1003
M. ——— T. H. C. 879
——— T. S. 1229, 1267
V. ——— W. 473
——— W. 1553
——— W. C. 637
——— W. H. 1205, 1462
M. ——— W. S. R. 984
V. ——— W. T. 410
Coxhead, J. A. 96, 90*a*, 118, 280
——— T. L. 949, 309*a*
Coxon, A. W. 1510, 1522
V. ——— H. 398
——— *Miss* K 1467
V. ——— S. A 601
V. Coyle, J. M. 870
Coyne, R. 267, 314
——— T. 570*a*, 571
Cozier, W. A. 1178
F. Crabbe, A. B. 216
V. ——— C. C. A. E. 213*a*
F. Crabtree, J. R. 640
V. ——— J. H. S. 655*a*
Cracknell, J. J 1539
Cracroft, H. 1143*a*
Cradock, H. F. C. A. 143
V. ——— L., 412
——— N. 412
V. Cradock-Hartopp, L. M. 636
Cragg, E. 604
——— F. W. 1438
V. Craig, A. 1097
V. ——— A. D. R. 777*a*
——— B. A. 1164*a*
V. ——— D. 1062
M. ——— G. 1074
——— G. 1558
V. ——— G. W. 1167*a*
——— J. 1349
M. ——— J. 1074
V. ——— J., *A & S. Highrs.* 1101*a*
V. ——— J., *R. Sc. Fus.* 893
——— J. F. 19, 125, 945, 992
——— J. Mac A. 1045
——— *His Honour Judge* J. W. 47*a*
M. ——— J. W. A. 891
——— N. L. 1181
——— R. A. 50*a*, 86, 251, 494
——— R. J. 58*a*
——— *Rev.* W. P. 403
V. ——— W. P. 1544
Craig-Brown, R. 80, 1063
V. ——— M. 737
V. Craigie, J. 402
V ——— J. H. 1089
——— P. N. 1223*a*, 1257
M. ——— H. M. 614
Craigie Halkett, H. M. 69*a*, 1072
Craik, G. T. 1500
——— J. 1228, 1279
——— J. G. R. 56, 1044
Crailsheim, H. R. 732
Crake, R. H. 794
Cramer-Roberts, M. T. 1245, 1423
——— W. E. 595, 602
Crampton, F. H. 947, 308
——— P. J. D. 73*a*, 88, 125*a*, 232, 263*b*
F. Cran, D. R. 902*b*
V. ——— G. 1061
V. Cranbrook, J. S., *Earl of* 549
Crane, W. 1550
V. Cranfield, S. W. 964
Cranford, R. L. 1166
Cranko, W. G. McI. 652
Crankshaw, R. N. S. 878*a*
V. Cranston, *Sir* R. 92, 1187, 1193
V. ——— R. B. 927
V. Cranstoun, C. J. R. 198
F. ——— G. H. H. E. 198
M Cranworth, B. F., *Lord* 383
Craske, J. 1103
Craster, R. H. B. 261, 284
——— G. 1234, 1257
——— J. R. B. 452
——— S. L. 446
——— W. S. 1226, 1259
Craufurd, A. 1053
——— G. S. G. 59, 80, 1052
——— J. G. 645
V. ——— M. W. C. 778*a*
——— R. Q. 688
Craven, A. 1533
——— A. J. 51
M ——— J. 66*a*, 766
——— W. S. D. 243, 283
Crawford, A. 3*a*, 75*a* 247, 490
V. ——— A. 736
——— A. E. 263, 300
——— A. G. 1225, 1375
——— C. F. G. 756
——— C. M. 1210, 1427
V. ——— D. F. 383
——— D. G. 1475
M. ——— E. 746
M. ——— F. 746
M. ——— F. H 221
M. ——— F. J. 1477
V. ——— F. S. 480
——— G. R. 1207, 1838
——— G. S. 1159
——— H. A. 1537
——— H. A. B. 1147
V. ——— H. H. 66, 194*a*
——— J. C. 995
——— J. D. 1249, 1379
——— J. H. 200*a*, 1225, 1282
V. ——— J. J. 1096
V. ——— J. L., *Earl of* 999*a*
——— J. M. 1478
——— J. M. M. 1154*b*
——— J. N. 743
V. ——— J. R. M. 474
M. ——— K. H. 745

Digitized by Google

Crawford, R. 121, 1494
——— R. D. 256, 306
——— V. J. 1162
F. Crawford-Leslie, R. W. H. 206a
V. Crawhall, *Rev.* T. R. 409
V. Crawley, *Rev.* A. S. 549
——— C. 1165a
——— C. G. G. 1443
——— E. 163
——— G. R. 1904
——— R. P. 1143a
——— T. H. O. 758
Crawley-Boevey, C. A. 1145a
——— E. M. 803
——— L. 829
——— M. 780
F. Crawshaw, J. N. 200a
Crawsnay, C. H. R. 708
V. ——— C. W. 770
——— H. 756
——— M. 757
M. ——— O. T. R. 871
M. Crawshay-Williams, E. 257
Creagh, A. G. 36a, 69, 111, 229
——— A. H. D. 1317, 1396
——— A. O. 1943, 1406
——— E. C. 1223, 1353
M. ——— J. 974
——— L. 996
——— *Sir* O'M. 26, 102a, 108, 1196, 1342
——— P. H. 660
Creaghe, H. A. W. 772
Creagh-Osborne, H. P. 19a, 568
V. Creak, A. S. 843
V. ——— R. H. H. 782
Cream, R. T. C. 262, 300
M. Crean, J. 745
——— T. 662, 1169a
M. Creasy, E. C. 328
Cree, D. 458
——— G. 1156
V. ——— G. R. 742
V. ——— G. C. O. 'S. 853
——— H. E. 1156
——— W. C. H. 243f, 278a
Creedy, H. J., *Esq.* 3a, 6a
Creek, R. F. S. 536
Creery, A. 263, 304
Cregan, T. A. 445
Cremen, J. 670d
V. Crerar, J 527
V. ——— R. 528
Cresmingham, H. 653
Cresswell, A. E. 844
V. ——— E. A. 846
——— F. J. 596
V. ——— G. F. A. 601
V. ——— S. C. 871
Cresswell, E. F. 307, 255, 437
——— T. S. 1450
V. Creswick, F. N. 419
V. Crewdson, W. D., jun. 801
M. Crewe-Read, R. O. 718a
V. Crewes, H. J. 784
Creyke, R. 505b
M. Crichton, *Hon.* A. O. 1054
——— C. W. H. 161
——— D. E. M. M. 1064
M. ——— E. D. 749
——— *Hon.* G. A. C. 500
——— H. F. 906
V. ——— *Hon.* H. G. L. 1, 92, 194a, 833 1137, 1194
——— H. W., *Visct.* 144
V. ——— J. A. 852
——— McV. 1221, 1393
V. ——— R., *Jnr.* 852
V. ——— R., *Esq.* 476
——— R. R. 22, 270
——— R. T. 1213
——— T. A. 1562
M. Crichton-Browne, H. W. A. F. 736
Crichton Stuart, *Lord* N. E. 505c
V. Crick, *Rev.* A. C. 837
——— F. G. 1442
——— G. M. 1450
V. Crickmay, H. W. 1130
V. Cridland, J. A. 206
Crimmin, J. 1476
Crimmins, T. E. 1537b
Crippe, A. W. 29, 1210
——— C. H. 218a
——— C. W. 949f, 283d
——— E. J. 1250
V. ——— F. H. 187
——— H 460
——— L. H. 155
M. ——— R. C. 726
Crisp, G. B. 1162
Crispin, H. T. 559, 1170
M. Critchett, G. M. 801
V. Critchley, J. P. 949
V. ——— O. A. 214a
Critchley-Salmonson, A. O. B. 1108
——— R. E. 578a
M. ——— W. C. 796
Critchlow, J. 1463
V. Crittall, V. G. 900
M. Crocker, A. A. 898a
——— A. G. 1221, 1273
——— B. E. 679, 956
——— C. H. C. 1145a
——— G. D. 1107
——— H. E. 896
——— H. J. 1446
——— J. C. 944, 290
——— S. F. 1211, 1260
Crockett, B. E. 168
——— W. M. 88c
Croft, A. A. G. 1949, 1315
V. ——— S. 1130
——— B. T. H. 497b
M. ——— E. A. 746
V. ——— H. P. 655
V. ——— O. G. S. 209
M. ——— R. P. 854
——— W. D. 60, 782
Crofton, C. W. 1007
——— H. L. 744
——— M. 243a, 271
——— *Sir* M. G. 143
——— M. R. H. 243d
——— R. B. 86a, 254, 426, 1498
M. ——— W. D. 954
V. ——— *Rev.* W. d'A. 655a
Crofton-Atkins, C. R. 903
Crofts, A. M. 1479
——— E. S. 837
——— L. M. 535, 538
Croker, A. E. 594
——— H. L. 659
M. ——— W. H. A. 1114
Crole Wyndham, W. G. 71, 119, 136
Croly, A. R. J., *R.A.M.C.* 9, 131, 1149
——— A. E. J., *R. Ir. Fus.* 1061
——— R. G. G. 148
——— W. C. 1163
V. Cromar, J. 1166d
V. Crombie, A. G. 736
——— D. C. 1222a, 1274
——— G. W. 1355, 1545
——— J. A. 186
V. ——— J. F. 533
V. ——— W. 846
V. ——— W. F. 730
V. ——— W. P. 468
Cromie, C. F. 79
V. ——— J. 409
——— M. J. 1165a
Crommelin, C. Y. 1206, 1431
Crompton, F. G. 146
V ——— R. 654
V. ——— R. E. B. 491
M. Crompton-Roberts, C. M. 463
——— H. R. 187a
Cronin, J. J. 1207
V. Cronshaw, A. E. 999a
Crook, A. 8, 133
——— F. W. 1004
V. ——— H. S. 679
V. ——— H. T. 678
——— J. 1541
Crooke, C. D. P. 619, 694
Crooke-Lawless, W. E. 501d
Crookenden, A. 696
——— J. 544
Crookes, F. 1166
——— *Sir* W. 51a
V. Crookham, *Rev.* W. T. R. 695a
Crookshank, A. A. 452
——— C. de W. 449
——— C. K. 1238, 1331
——— S. D'A. 451
——— W. P. 1233, 1417
Crosbie, A. B. 107, 1443
M. ——— D. S. K. 1034
——— G. J. 1553
M. ——— H. 998
——— J. P. G. 1119
——— W. McC. 1108
V. Crosby, G. F. 601
——— H. J. F. 610
V. Crosfield, G. R. 859
Crosham, O. M 170
V. Crosland, G. W. K. 792
V. ——— J. O. H. 1004
Crosleigh, E. L. 1262, 1280
V. Crosley, J. G. 902
Cross, C. H 1483
——— E. G. K. 188
V. ——— E. J. 655a
V. ——— E. P. 639
——— F. O. 1549
——— H. 1547
——— L. 1543
V. ——— P. A. M. 195a
M. ——— P. W. 1083, 1083
V ——— R. 534
V. ——— W. C. 196a
V. ——— W. R. 540
Crosse, A. G. 779
V. ——— *Rev.* A. J. W. 810
——— R. B. 899
——— R. M. 82a, 260, 293
V. ——— *Rev.* T. G. 379
——— W. C. 1143a
Crossfield, E. A. K. 691
V. Crosskey, C. 843, 1147d
Crossle, H. 1425
Crossley, H. J. 1164a
M. ——— *Rt. Hon. Sir* S. B. 332
Crossman, G. L. 636
Crosthwait, H. L. 451
——— L. G. 1239
——— W. S. 1164
Crosthwaite, C. G. 1229a
——— J. A. 1010, 1033
——— J. S. 1240, 1294
Crouch, A. J. 1542
V. ——— L. W. 893
——— W. 1541
V. Crow, G. N. 654
——— W. A. 1366
V. Crowder, W. L. R. 799
Crowdy, C. R. 286, 314
——— J. D. 1235, 1436
M. Crowe, A. F. H. 817
V. ——— F. 416
——— J. D. 1166
——— J. H. V. 44, 75a, 224, 430
——— M. A. C. 98, 949
V. ——— P. B. C. O. 980
——— W. M. C. 868
V. Crowfoot, W. B. 600
V. Crowley, C. E. L. 539
——— J. 188
V. ——— J. O. 539
——— P 1561
Crowther, J. E. 1445
——— R. T. 1205, 1375
V. Croxford, J. R. 966
Croydon, A. C. 1849
Crozier, A. H. 452, 479
——— B. B. 243e, 277
——— C. D. 43a, 255, 428
——— F. P. 139
M. ——— G. T. 1114a
——— H. C. 1112
V. ——— H. N. 900, 1147d
——— P. B. 1244, 1273
——— T. H. 44, 86, 257, 431

Digitized by Google

Cruddas, B. 561
——— H. M. 1220, 1482
——— H. W. 1221, 1335
——— S. 1442
Cruden, J. W. F. 877
Cruice, R. H. 1536
V. Cruickshank, A. 1061
——— A. H. P. 1247, 1329, 1330
——— A. L. 262, 299
V. ——— A. L. P. 1097
——— H.St. J. 50*a*, 86*b*, 265, 428
M. ——— H. T. 338
V. ——— J. jun. 682
——— J., *Esq.* 1511
——— J. R. 1947, 1419
——— P. H. 254, 426
Crum, F. M 969
V. Crump, E. A. 544
——— J. C. 510
——— S. T 1438
V Crundall, H. R. 196*a*
V. ——— F. 353
Crunden, H. 1548
Crutchley, C. 4*c*, 116
V. ——— E. T. 978*a*, 979
Cruwys, L. G. 618*a*
Cubbon, B. 1531
V. Cubison, M. H. M. 541
Cubitt, B. B., *Esq.* 6*a*
V. ——— E. R. 601
V. ——— G. B. 628
V. ——— *Hon.* H. 219
——— T. A. 41, 88*c*, 289, 425
——— W. M. 1212
Cudlip, E. P. 287, 309*a*
V. Cuff, A. W. 419
Cuffe, J. A. F. 1447
M. ——— W. P. de L. 328
V. Cullen, A. W. 594
——— C. 1062
——— E.H.S. 1233, 1239
——— J. 1541
V. ——— J. R. F. 1101
——— W. B. A. h. 1438
Cullerne, C. P. 243*c*, 277
M. Culley G. M. G. 1025
M. Cullimore-Lee, I. C. 1109
Cullinan, P. 550
Culling, E. C. 1108
——— J. C. 1188
M. Cullum, E. G. L. 326
Culme-Seymour, G. 970
Culver, R. P. 968
Culverwell, *Miss* L. M. 1464
Cumberbatch, H. C. 672
Cumberland & Teviotdale, *H.R.H.* R. A. W. A. G. F., *Duke of* 107
Cumberland, R. O. 603
V. Cumberlege, J. A. 267
Cumberlege, A. F. 451
——— C. B. 552
——— C. J. 1222, 1409
——— H. C. F. 45, 1143
Cumine, G.J.G.G. 1053
Cuming, A. E. 1141
——— A. T. 39, 249, 305
——— R. J. 1228, 1309
V. Cumming, A. 1080
——— C. C. 1163
——— E. J. 1249, 1406
——— H. R. 22, 76, 1023
V ——— J. 534
——— R. 1569
V. ——— R. 530
M. ——— T. P. C. 467
V. ——— W. S. 208*a*
Cummings, E. 263, 309*a*
——— W. H. 246, 295
Cummins, A. A. 263*c*, 295
——— A. G. 1165*a*
V. ——— A. P. 1029
V. ——— C. R. 1026
——— E.J. 299 314, 430
——— H. A. V 81, 1221 1321
——— I. A. M. 255, 308
——— J. T. 1025, 1279
——— S. L. 54, 1161
V. ——— T. C. 966
Cunard, A. M. 186
Cuningham, C. A 1418
——— F. G. G. 1092
Cuninghame, E. W. M. 243, 276*a*
——— *Sir* T. A. M. 41, 1117
——— W. J. 1093
M. Cunliffe, R. S. 963
——— R. W. 128, 1202, 1355
V. ——— *Sir* F. H. h. *Bt.* 542*b*
——— F. H. G. 59, 94, 959
V. ——— H. H. 1006
M. ——— J. W. 315
V. ——— T. H. 1001
——— T. H. W. 682
Cunliffe Owen, C. 234, 278*a*
——— F. 78, 297, 283
V. Cunningham, A., jun. 691
——— A. B. 484
——— A. G. 244*c*, 282
——— A. H. 450, 1296
——— C. A. G. 1006
——— C. C. 1240, 1309
V. ——— C. S. 371
——— D. W. 1147
M. ——— F. A. 783
——— F. G. 645
——— G. G. 133, 523
M. ——— H. H. B. 1166*a*
——— H. T. 86*b*, 256, 300
——— J. 1523
——— J., *I.M.S.* 1230, 1447
V ——— J. 587
V. ——— J. A. 1475
V ——— J. B. 344
——— J. S. 960, 962
V. ——— J. U. 699
——— J. W. 47, 1525
——— *Miss* L. 1464
——— P. H. 1218 1397
——— R. A. 1163
M. ——— R. F. 963
V. ——— R. J. 729
V. ——— R. Y. 1100
——— W. B. 1249, 1335
M. ——— W. G. 318
V. Cunningham Affleck, R. 473
Cunningham-Cunningham, T. 87*a*, 259, 430, 1496
Cunnington, E. H. 42*a*, 454
V. Cunynghame, F. J. de M. 986
M. ——— G. de W. 598
M. ——— *Sir* P. F. 962
Cure, H. C. 126, 747
Curell, A. 159
M. ——— J. H. 670*a*
——— W. B. 681
Cureton, E. R. 723
M. Curgenven, W.C. 716 717
Curie, W. S. N. 243*b*, 276*a*
V. Curley, H. J. 201*b*
Curling, B. J. 971
——— C. N. 65, 1069
M. ——— E. S. 1025, 1096
——— J. 243*b*, 271*c*
——— R. R. 263*a*, 297
——— W. G 243*c*, 279*a*
Curll, C. E. 196*a*, 715
Curme, D. E. 1162
——— W.C. 89, 280, 302
M. Curran, J. P. C. 1076
Currey, H. P. 1249, 1328
——— R. G. T. 1104
——— V. F. 639
V. Currie, A. 346
——— A. C. 80*a*, 88*c*, 243, 421
V. ——— A. D. 396
——— C.E. A. S. 772
V. ——— D. W. 1109*a*, 1192
V. ——— *Very Rev.* E. R. 510
——— I. B. F. 87*b*, 253, 264, 292
——— R. A. M. 698
V. ——— T. W. 886
——— W. G. T. 877
V. Curry, *Rev.* A. I 396
——— M. C. 123, 135*a*
Curteis, C.S.S. 254, 306
——— F.A. 19, 83*a*, 123*a*, 282
——— J. 1506, 1520
——— R. L. H. 69
——— *Rev.* T. S. 940
M. Curties, E. H. B. 464
V ——— L. C. A. 547
Curtis, A. 1538
——— E. G. 651
——— F. 1243, 1270
——— G. 1530
V. ——— G. R. 884, 1154
V. ——— H. M. C. 1013
——— H. T. R. 928
——— J. H. 1156
——— J. L. 1512, 1523
V. ——— J. P. 471
——— P. P. 166
——— R. S. 58*a*, 447
V. ——— S. C. 1131
——— T. H. W. 170
V. ——— W. 860
Curtoys, C. E. E. 1445
M. Curzon, *Hon.* A. N. 905
——— FitzR. E.P. 137*a*
V. Cusack-Smith, *Sir* T. R. 407
M. Cushen, E. W. 340
Cusheon, W. T. 267, 283*d*
Cusins, A. F 85
——— A. G. T. 50*a*, 51*a*, 451
Cussans, A. J. 1559
V. Cussons, T. R. 649
Custance, A. F. 756
M. ——— F. H. 597
——— S. N. 244*a*, 281*a*
Cuthbill, A. M. 690
——— R. H. L. 1143*a*
V. Cuthbert, G. 965
——— G. J. 38, 129*a*
V. ——— J. P. 385
——— J. M. 1164
V. ——— S. 527
V. ——— T. W. 1047
Cuthbertson, E. B. 1092
——— N. W 75
V. ——— W. 729
V. ——— W. B. 347
Cuthell, A. H. 636
V. Cutlack, W. P. 635
Cutler, H. C. 1222, 1306
V. ——— N. R. 539
Cutting, F. 1545
Cuyler, *Sir* C. 237, 293

D

Dabbs, W. 1566
Da Costa, E. C. 764
da Costa, O. M. J. 1221, 1286
V. Dade, H. 592
Daggitt, G. M. 1540
D'Aguilar, *Sir* C. L. 228
——— C. S. 1239, 1375
Dailley, R. H., *Esq.* 1511
Daker, *Miss* B. N. 1464
Dakeyne, H. W. 570
V. Dalbiac, P. H. 1127
V. Dalby, A. W. 1167
M. ——— H. E. 1166*a*
——— J. 239, 275*a*
——— T. G. 970
Daldy, A. W. 1231, 1407
V. Dale, A. J. 1027
V. ——— A. P. 639
——— C. H., *Mid. Kmt. of Windsor* 52*b*
——— G. A. 1217, 1316
——— R. W. 287, 293
——— W. H. 56, 461
——— W. J. 1166*a*

Digitized by Google

M. Dale-Glossop, H. W. 630
Daley, F. J. 1493
Dalgety, H. B. 158
Dalgleish, A. J. 1168a
Dalglish, C. A. de G. 977
V. ——— J. C 789
V. Dall, J. 1029
Dallas, A. R. 25a, 1222
——— A. G. 4b, 51a, 77, 1023
——— C. M. 1206
——— J. 446
——— J. S., *Ind. Army* 1220, 1274
——— J. S., *Unatt.* 1249, 1427
Dallenger, F. 1548
Dallimore, A. C. 1540
M. Dallin, R. de P. 850
V. ——— T. 778a
Dallison, H. W. 1547
V. Dalmahoy, J. A. 396
——— J. F. C. 1941, 1233
Dalrymple, F. N. E. 960, 213
M. ——— H. A. L. 1092
——— J. J., *Visct.* 504
——— R. F. 970
——— W. L. 69
Dalrymple-Clark, I. H. W. S. 168
Dalrymple Hamilton, N. V. C. 505b, 1181
Dalrymple-Hay J. R. M. 122a, 1125
——— S. F. B. 1226, 1428
Dalton, C. 1159
——— C. W. R. 1446, 1450
——— E. F., *Esq.* 1512
——— J. C. 6b, 70, 113, 229
——— *Miss* J. G. 1467
V. ——— J. P. 480
V. ——— R. A. 1030
D'Alton, P. W. 1126
Daly, A. C. 77a, 635
——— B. 553 555
——— C. D. 621
——— C. E. 652
——— D. 262, 308
——— F. A. B. 1151
——— H. 1209
M. ——— J. A. 1090
V. ——— J. F. 1033
——— J. H. 1150
——— J. T. 1431, 1476
M. ——— L. D. 1110
——— M. 1147c
——— *Miss* S. N. 1467
——— T. 1156
M. ——— W. A. 1114a
Dalyell, J. T. 652
——— T. E. A. 1238, 1415
Dalzell, *Hon.* A. E. 119a, 810
V. ——— C. 700
Dalziel, R. McL. 1484
V. Damant, J. C. W. 838
Dameral, C. J. 67, 234
Damiens, *Mons.* F. 43
Dammers, R. W. 905
V. Dams, L. C. 965
M. Danby, W. E. 896
V. Dance, C. E. 479
Dandridge, E. 1238
Dane, J. A. 243g, 277a
——— R. 1260
——— V. L. Y. 1249, 1419
V. ——— R. A. S. 330
Danels, L. 1168a
Danford, B. W. Y. 35, 453
Dangar, C. C. 164
V. ——— *Rev.* J. G. 616
V. Daniel, A. F. 356
V. ——— A. M. G. 634
——— C. C. 51 92, 132
——— C. J. 510
——— E. Y. 1445
V. ——— H. E. 893
V. ——— H. T. 210a
V. ——— I. A. E. 892
V. ——— J. F. R. 468a
M. ——— R. M. 86a, 226
V. ——— T. J. 410
V ——— W. J. 784
Daniell, A. C. 86a, 123a, 186, 221
——— E. H. E. 35, 84, 667
——— F. E. LL. 1043
——— F. F. W. 1015
——— F. W. 1219, 1306
V. ——— G. H. S. 192
V. ——— H. C. N. 195
——— H. E. B. 1181
——— H. J. 1250
——— J. A. S. 1244, 1311
——— J. F. 72, 1277, 1444
M. ——— J. Le G. 774a
——— J. W. 92
M. ——— N. A. 830
M. ——— R. H. A. 830
——— W. A. B. 577
——— W. R. 1227, 1409
Daniels, A. M. 1249, 1413
V. Danielsen, F. G. 572
V. Danks, R. M. 760
Dann, H. C. B. 1212, 1399
——— *Miss* L. M. 1464
——— W. R. H. 63a, 997
Dannreuther, S., *Esq.* 5
Dansey, F. H. 988
Dansey-Browning, G. 54, 1160
Daoud Khan 214a(2)
d'Apice, J. E. F. 259, 356, 430
V. Darbishire, B. V. 892
V. ——— C. H. 713
V. ——— C. W. 714
V. ——— H. W. 714
V. Darby, A. W. 758
——— E. 1544
——— J. E. 178, 114c
V. ——— J. T. 477
M. Darby-Dowman, H. D'E. 1016
——— Derbyshire, C. 155
V. ——— F. N. J. 883
D'Arcy, J. L. 243e, 272
——— L. S. 1099
V. D'Arcy-Irvine, C. C. 196a
——— C. W. 1104
Dare, J. 212
——— W. H. 1533
Darell, G. M. 501b
——— L. E. H. M. 142, 194
——— W. H. V. 501
Darell-Brown, H. F. 887, 893
V. Darke, H. C. 807
Darley, C. G. 165
M. ——— H. A. C. 342
——— H. La T. 1446
——— J. E. C. 155
——— J. R. 1222, 1236
——— W. H La T. 1233, 1272
M. Darley Waddilove, G. E. 863
V. Darling, A. D. 564
——— C. H. 33, 115a, 444
——— C. R. 44
——— J. C. 171
V. ——— J. M. 1166d
V. ——— T. D. 727
V. ——— W., *R.A. M.C.* 116cd
Darlington, A. J. 30, 437
V. ——— H. C. 1000
——— J. St. C. 1248, 1304
Darlow, W. 1541
M. Darnell, A. H. 1109
——— *Miss* E. B. 1467
——— N. G. 578
V. ——— W., jun. 542b
V. Darnley, L. F. W., *Earl of* 942
Darroch, D. 1091, 1099
V. Dartmouth, W. H., *Earl of* 843
Dartnell, G. R. 1145
Darvill, *Miss* M. 1467
Darwall, F. W. 920, 1512, 1523
M. ——— G. C. 922
——— R. H. 1448, 1450
Darwell, G. 796
M. Darwin, C. W. 1026
——— R. H. 872, 1175
Dashwood, C. 1541
——— E. W. 124a, 559
——— R. H. S. 839, 1072
Dashwood-Tandy, R. 681
Daubeney, E. K. 126, 339
M. ——— H. J. 160
Daubeny, C. J. B. 896
——— G. B. 256, 800
V. Dauber, J. H. 213a
V. Daubney, C. 812
Daubus, C. 244, 272
——— R. F. 256
Daugiish, G. V. 543
Daukes, A. H. 839
——— C. T. 1235
Daun, E. C. 805
Dauncey, J. 848, 849
——— T. H. E. 126a
Daunt C. O B. 144, 276
——— R. A. C. 1071, 1074
——— W. D. 28, 1218, 1239
——— W. J. O'B. 598
Davenport, C. S. McN. 1446
V. ——— E. 476
V. ——— F. 1011
——— J. A. 681, 682
——— W. A. 636
Davenport-Handley, C. 1127
V. Davey, C. 1540
V. ——— G. M. 857
——— H. 1561
——— *Hon.* H. S. 169
V. ——— J. M. 872
V. David, F. P. 881, 893
V. ——— J. J. 869
V. ——— L. 869
M. ——— M. 494
V. ——— T. J. 869
V. ——— *Rev.* W. H. 619
Davidge, G. M. C. 737
——— H. T., *Esq.* 42a
Davidson, *Sir* A. 2
——— A., *S. Leo. R.* 536
——— A., *Inf.* 780
V. ——— A., *Eng.* 476
——— A. E. 42a, 455
——— A. N. 1226, 1261
——— C. 1207, 1348
——— C. E. G. 45
——— C. G. F. 262, 303
——— C. J. L. 743
——— C. S. 539
——— D. R. 1249, 1429
——— D. G. 530
——— D. R. 1044
——— D. M. 1477
V. ——— D. S. 189
——— E. 86a, 264, 427, 1497
——— E. H 1053
——— F. D. 1226, 1389
——— F. M. 89, 949, 299
——— G. H. 523
V. ——— *Rev.* G. M. 926
——— H. A. 1164
M. ——— H. G. L. 884
——— H. M. 1229, 1266
V. ——— *Rev.* H. M. 490
——— J., *I.M.S.* 1419, 1480
——— J., *Sco. Highrs.* 1045
V. ——— J., *Lanark* 739
V. ——— J., *R. Highrs.* 880
V. ——— J. *Midd'x* 1126
V. ——— *Rev.* J. B. 949
——— J. H. 41, 969
V ——— J. J. O. 1045
M. ——— J. M. 867
V. ——— J. R. 593
——— J. R. B. 84, 94d, 293
——— J. S. 1156
V. ——— J. S. 885
M. ——— L. E. O. 243g, 279a
V. ——— L. J. 944
——— F. R. 943, 278

Digitized by Google

Davidson, P. 1164a
M. —— P. G. 749
V. —— P. L. 1060
—— P. V. 570
V. —— R. 1101
V. —— *Rev.* R. S. 866
—— S. 446
V —— S. G. 1060
—— S. R. 1222, 1345
V. —— T. 344
—— T. St. C. 1103
—— W. 1537b
—— W. B. F. 877
—— W. E., *Esq.* 37
V. —— W. H. B. 402
V. —— W. S. 1099
—— W. T. C. 848
Davidson-Houston, C. E.D. 1226, 1354
M. —— J. H. 578a
M. —— W. B. 65a, 1114b
V. Davie, R. G. 1132
V. —— H. S. 476
—— J. H. M. 1232a, 1264
—— K. M. 4b, 78a, 747
V —— W. S. 476
Davies, A. M. 46, 1151
M. —— A. R. 973
V. —— A. T. J. 344
—— C. E. 570
—— C. H. 1217, 1349
—— C. M. 1119
—— C. S. 660, 1160a
V. —— D., *Welsh R.* 572
V. —— D., *S. Wales Bord.* 722a
V. —— D. A. 572
—— D. U. 351
V. —— D. L. 570
—— E. 1564
V. —— E. A. 391
V. —— E. H. 479
—— *Miss* E. H. 1467
—— E. L. V. S. 1510, 1523
V. —— E. O. 1125
—— E. O. 1551
V. —— E. R. 580
V. —— *Rev.* F. C. 540a
—— F. E. 753
—— F. G. 619
—— F. G. H. 1214, 1290
—— F. J. 21, 72, 120a
—— G. B. 1210
—— G. F. 1143
—— G. L St. A. 757
—— H. 31a, 1141a
V. —— *Rev.* H. C. 193a
—— H. E., *Esq.* 1307
V. —— H. G. 1002a
—— *Rev.* H. J. 1460
—— H. L. 943b, 279a
—— H. R. 34, 337
—— H. R. A. 963
V. —— H. S. 993a
—— H. S. P. 1204
—— H. W. 1229
—— J. 1204
V. —— J. 372
V. —— J. C 711
V. —— J. E. H. 719
V. —— J. L. 625a
—— J. S. 570
V. Davies, J. W. 1167a
M. —— K. R. 1 18
—— L. M. 260, 306
—— O. H. 263, 304
V. —— O. St. L. 1001
—— P. G. 1501
V. —— P. J. L. 908a
—— P. M. 1142
V. —— R. C. 472a
—— R. D. 636
V. —— R. tF. 976
—— T. A. H. 121a, 136a
—— T. G. 1563
V. —— T. G. L. 868
V. —— T. J. 574
V. —— T. L. K. 714
—— W. E. 1118
—— W. H 1120
—— W. P. L. 42, 240, 273a
V. —— W. T. 878
—— W. T. 11, 132, 1495
Davies-Cooke, A. G. K. 161
V. —— P. T. 189
V. Davies-Evans, D. W. C. 207a
M —— H. 316
V. Davis, A. J. 565
—— A. L. 1052
—— A. R. 803, 1512
V. —— A. T. 955
—— C. 1209, 1252
—— C. E. 1491
—— C. L. 1146
—— C. T. 1246, 1396
—— E. N. 1220, 1389
—— E. O. 668, 1145a
V. —— E. W. 617
—— F. A 1564
V. —— F. J. 616
—— G. 1553
—— G. E. P. 1226, 1399
V. —— G. F. 981
—— G. H. 1220
—— G. J. 1223, 1319
V. —— H. E. 1128, 1147d
—— H. J. N. 1088
—— H. O. 1112
V. —— J. R. A. 729a
—— *Miss* M. 1457
—— P. B. 1032
—— R. E. S. 1476
V. —— S. P. 185
—— T. A. 1240, 1306
—— T. R. 1563
V. —— W 981
—— W 1164a
—— W. J. 971
V. —— W. L. 372
V. —— W. R. 981
Davison, F. C., *Esq.* 6, 1507
V. —— H., *L'pool R.* 588
V. —— H., *R. Fus.* 561a
M. Davison, J. F. 873
—— K. S. 128, 1202 1253
V. —— W. 1038
—— W. P. 1079
V. —— W. R. 472
M. Davison-Bland, F. 1017
Davoren, V. H. W. 1158
Dawson, H. J. H. 1240, 1316
—— H. M. 240 244b, 271c
V. —— I. B. 900a
V. Davy, A. C. 1020
—— C. W. 42a, 51a, 149
—— P. C. T. 1165
—— R. M. M. 747
—— W. H. C. 980
Davys, G. I. 1485
Daw, T. 962
V. Dawe, J. B. 875
V. —— P. 784
Dawes, A. L. 1226, 1380
—— *Rev.* A. W. 1458
—— C. D. 1236, 1481
V. —— E. J. 981
V. —— E. P. 510
V —— E. S. 1208
M. —— E. W. 571
—— F. R. 1146
—— G. W. P. 61, 98, 923
—— H. F. 578a
V. —— H. H. 196a
—— L. 981
—— N. R. R. 454
—— W. M. 1207, 1378
—— W. R. A. 988
Dawkins, C. T. 126, 951
V. —— H. C. 1124
—— H. S. 72, 88, 120d, 135a, 231
—— J. W. G. 73a, 125a, 223, 276a
Dawnay, G. P. 501a
—— *Hon.* H. 81, 1117
V. —— *Hon.* J. 904a
Dawson, A. 944, 278
—— A., *RAMC.* 1165a
—— A. G. 1246, 1367
V. —— A. J. 364
—— A. P. 1450
—— A. W. 1226, 1478
V. —— C. F. 899
V. —— C. G. 888
—— C. H. 1208, 434
V. —— C. H. D. 908a
—— D. F. R. 70a
—— D'O. B. 856
—— E. A. F. 1122
—— E. F. S. 57a, 458
—— *Miss* F. A. 1464
V. —— F. G. 720
—— F. W. 1207
—— F. W. W 1164b
M. —— G. S. T. 670a
—— H. E. 604, 608
—— H. F. 283
V. —— H. G. F. 470
—— H. H. 1227, 1370
—— H. L. 29, 121a, 1200
V. —— J. 1059
V. —— J. A. 1060
V. —— J. D. 531
V. —— M. S. 905b
—— R. 835
V. —— R. G. 908a
V. —— R. G 925
—— R. L. 501
V —— T. M. 384
—— Dawson, V. J. 11a, 90a, 117
V. —— W. 1028a
V. —— W. C. 483
M. —— W. F. 955
V. —— W. F. G. 1066
V. —— W. H. 845
V. —— W. J. 385
—— W. O. C. 1169b
V. —— W. S. 483
M. —— W. S. 637
Dawson-Moray, A. S. 1531
Dawson-Scott, J. K. 457
—— K. N. 441
V. Dawson-Smith, *Rev.* C. C. 894
Day, A. D. 1226, 1351
—— A. F. 460
—— C. L. 263a, 297
V. —— C. R. L. 833
—— D. A. L. 568
—— *Rev.* E. R. 1458
V. —— F. 618
—— F. I. 960
—— F. R. 596
—— H., *Ind. Sub. Med. Dept.* 1492
—— H., *Wt. Of.* 1540
—— H. R. 456
—— J. 456
V. —— J. 701
V —— J. D. 574a
V. —— J. P. 837
V. —— L. F. 580
—— M. F. 944
—— N. A. L. 243f, 237a
—— W. B. 155
—— W. E. 458
V. Dayer-Smith, P. W. 201b
Daymond, F. 1538
V. Daynes, G. W. 399
D'Oruz, A. 1491
Deacon, A. F. 1168a
V. —— H. 192a
—— H. R. G. 1067
V. —— T. H. 915
V. —— W. J. 481
Deacy, H. 1539
Deakin, A. M. 1448
—— F. F. 146
M. —— F. H. 552
V. —— F. H. 573
V. —— N. 191
Deale, *Rev.* H. 1460
Dealy, J. A. 447
Dean, A. C. H 42, 89c, 256, 428
—— G. 1554
M. —— G. P. T. 579
V. —— H. G. 609
—— J. 1147b
V. —— J. R. 1055
—— P. H. 28, 741
—— W. A. 1552
—— W. G. 1542
V. de Andrade, F. J., jun. 59a
Deane, A. 567
V. —— A. M. 418
—— C. H. S. 1265
—— D. 82, 1228, 1263
—— *Sir* H. A. 12.0
—— J. H. 828
—— R. W. 47a, 52, 126
—— T. B. N. 1104
—— W. S. 584

Digitized by Google

Deans, G. O. 787
——— G. N. 839
V. ——— W. 770
——— W. 1562
V. Dear, D. 528
V ——— H. C. 966a
V ——— H. J. 966a
Dearden, J. A. 997
Deare, B. H. 1479
——— H. F. 159
Dearnley, W. N. 1537b
V. Deas, G. F. 534
——— L. J.M. 1247, 1484
——— L.M.R. 42, 1226
Deane, C. E. 1226, 1381
Deason, F. 1548
V. de Beer, H. W. 592a
de Berry, G. F. 100
——— H. G. N. 1031
——— P.P. E. 240, 272a
——— R. M. 863
M. de Bertodano, F.R. 999
De Brath, E. 27a, 70, 112, 1196, 1329
——— H. 1145a
de Brett, H S. 26a, 80, 261, 494
de Bunsen, A. G. 1025
de Burgh, E. 1246, 1260
———U.G.C. 116, 130a
de Bury, H. R. V. 57, 253, 425
M. de Cuen, H. F. B. 341
de Carteret, H. J. T. 63a, 552
de Cetto, V. B. A. 260, 309
V. Decker, H. J. 398
De Costa, F. L. 1564
de Courcy, *Hon.* M. W. R. 1245, 1329
M. de Courcy Baldwin, O. G. 638
De Domenico, J. M. O. 89c, 453(2) 455
Dee, P. 1481
Deeble, B. W. C. 142
Deed, L. C. B. 458
Deedes, C. P. 944, 945
——— H. W. 971
——— W. H. 971
V Deeks, C. H. 618
Deer, E. J., *Esq.* 1509
Deering, W. H., *Esq.* 50a
V. de Falbe, C. F. G. W. 195
——— V. W. 1007
de Fonblanque, P. 459
de Gale, W. A. S 1249, 1256
M. de Garis, W. A. 1175
De Gex, F. J. 8, 126a, 787
de Grey, G. 596
De Gruchy, F. A. L. 1243, 1385
De Gruyther, C. M. 78
V. de Havilland, H. de B. 894
M. ——— P. 1106
V. ——— R. S. 849
De Hochepied Larpent, J. P. G. 373
——— L. W. P. 560
de Hoghton, G. 945
——— V. 604
M. de Jersey, F. H. 1175
M. ——— W. G. 1176
de Joux, J. S. N. 840
de Kierskowski-Steuart F. H. 503, 507
V. de Knoop. J. J. J. 186
De la Bère, H. D., *Esq.* 6
——— H. P. 49a, 687
de Labilliere, R. G. D. 1227 1519
Delacombe, A. 1510, 1522
M. de la Condamine, H J. 1174
De la Cour, G. 1165a
V. De la Cour, J. L. 551
de la Fontaine, V H.M. 41, 772
Delaforce, H. F. 259, 263a
Delamain, F. G. 128, 1202, 1262
——— W. S. 1206, 1409
De la Motte, R. B. 1248, 1402
V. De Lance-Holmes, W. C. L. 632
Delano-Osborne, O. H 688
Delany, T. H. 1483
Delap, G. G. 1162
de La Pasture, C. E. 357, 506a
V. de la Penha, P. D. 808
M. de la Perrelle, J. N 579
de la Poer, H. C. O. 570
——— J. W. R. 1104
de la Poer Beresford, M. J. B. 715
De la Pryme P. C. 1144
——— W. H. A. 570, 570a
V. de Lara Cohen, D. 472
V. ——— J. J. 472a
V. de la Rue, E. A. 196a
M. de la Taste, J. M. 1170a
Delavoye, A. E. 1142
——— F. B. 1144
V. de Legh, H. L. 676
De Lisle, G. de S. 1208, 1392
——— H. De B. 73a, 120, 151
Dellar, W. 1537
Delmage, W. 1547
Delmage, C. H. 178
Y ——— J. O'G. 196
Delmé-Murray, G. A. 952
Delmé-Radcliffe, A. 1233, 1394
——— C. 39, 74, 132
——— H. 707
——— S. A. 1228, 1277
del'Strother, R. L. 1450
Delves Broughton, W.H. 943a, 963b
V. de Méric, H. E. 472
V. Demetriadi, L. P 793
V. de Molayns, R. P. A. 1119
V. ——— *Rev.* W.B. 634
V. de Montmorency, H. F. W. 801
——— M. 670c
V. Dempster, C. 390
——— G. H. 1247, 1332
M. ——— H. T. 921a
——— J., *I.A., Dept.* 1532
——— J., *Wks. Of.* 1558
M. ——— J. L. C. 842
V. Demaro, C. A 89c, 433, 434
M. ——— F. P. 1177
Denbigh & Desmond, R. R. B. A. A., *Earl of* 496
Dendy, M. H 244, 263c
Dene, A. P. 780
Denham, H. A. 583, 587
——— L. S. 718, 960
V. ——— R. I. 483
V. Denholm, J., *R. Scots* 533
V. ——— J., *A. & S. High'rs.* 1099
V. ——— J. McC. 1096
Dening, H. 29, 1241, 1275
——— L 29, 112, 1196, 1323
——— L. E. 1231, 1283
V. Denis de Vitré, D. F. 992
——— P. T. 420, 476
Denison, B. N. 57a, 944
——— E. B. 971
——— G. W. 455
V. ——— H. 205b
——— H. 943f, 983e
V. Denison-Pender, H. 208a
V. Denman, T., *Lord* 203
V. ——— T. H. 910
V. Denman-Dean, *Rev.* R. 623a
Denmark, *H.M. Frederick VIII. King of* 544
Denne, A. B. 66a
——— A. R. 1207, 1314
——— *Miss* E. M. 1464
V. ——— R. T. 353
——— R. W. A. 1217, 1370
——— W. H. 651, 653
Dennis, B. R. 1163
——— G. 461
V. ——— *Rev.* H. W. 976a
——— J. E. W. 781
——— M. J. C. 48, 949, 951
——— M. S. M. 1132
Dennis, C. E. B. 943a, 976a
V. ——— C. S. 482
V. ——— E. W. 672a
M. Dennistoun, A. H. O. 578
——— I. O. 497a
——— J. G. 28a, 396, 435
M. Denny, A. 314b
V. ——— A. C. 1160a
——— E. W. 184
——— G. A. E. 1088
M ——— H. C. 51, 748b
V. ——— J. McA. 1100
V. ——— L. 1100a
——— W. A. C. 51, 76, 1148
Dennys, A. H. 1213, 1409
——— C. J. 1221
——— G. T. 1248, 1328
——— G. W. P. 1275
——— H. T. 1214
——— W. A. B. 1205, 1328
Dent, A. W. 51a
——— B. C. 659
V. ——— C. R. D. H. 492
——— F. W. 221, 240, 452
——— H. A., *Esq.* 1213
V. ——— H. H. C. 846
——— J. R. C. 1277a
——— W. 1246, 1392
——— W. H. 1022
Denton, F. W. H. 537
——— G. C. 1244, 1309
——— *Sir* G. C. 31a
V. ——— G. P. 226
V. ——— W. 590
——— W. 902
Denyer, C. H. 1165a
V. de Paravicini, P. C. F. 200
de Pass, F. A. 214, 282
de Penthesny-O'Kelly, E. J. 969
——— H. A. 184
Depiro D'Amico, I. 86a, 892
de Pledge, G. F. 904
De Pledge, H. G 125a, 179
V. de Pree, C. G. 182
De Prée, H. D. 45, 80, 239, 425
Depres, A. E. 244a, 281
de Putron, C. 680
——— H. 997
V. De Ramsey, W. H., *Lord* 668
V. Deramore, R. W., *Lord* 219
M. & V. Derby, *Rt. Hon.* F. A., *Earl of* 1, 582, 854, 857
Derbyshire, F. 1554a
V de Rees, J. F. 897
M. De Regny Irving, H 887, 754
de Ressurrieco, J. A. 1451
Derham, F. S. 762
De Ridder, E. R. 1121
Dering, R. C. Y. 794
M. Derington, W. E. 843
De Rinzy, G. C. 87, 339
M. de Robeck, C.R. 341
V. De Rohan Norman, L. S. F 479
de Ros, D. C., *Lord* 149
V. de Rothschild, L. N. 187
de Rougemont, C. H. 17, 78, 236, 421

Digitized by Google

Deazy, A. 864, 865
V. ——— W. 589
de St. Croix, C. 804
V. De Salis, *Rev.* C. F. 471
M. de Salis, C. F. de la F. 806
——— E. A. A. 756
——— E. J. 1452
M. ——— H. J. N. 457*a*
M. de Satgé, H. V. B. 774*a*
De Sanemarez, C. 201, 424, 1291
V. de Segundo, C. S. 1130
Deshon, F. G. T., *R. Art.* 242, 244*b*, 273*a*
——— F. G. T., *Hon. Lt.-Gen.* 944
De Silva, A. 1491
de Smidt, A. G. C. 1146
——— E. M. 57*a*, 242, 428, 1497
Des Meux, F. H. A. 274
De Souza, C. M. 1493
——— J. W. 590
M. Despard, W. H. C. 227
V. Despres, H. S. 381
D'Esterre, J. C. E. 260, 310
——— P. O. E. 764
V. de Stacpoole, G. E. 1086
de Stourdza-Zrinyi, *Miss* I. G. P. 1464
Des Veaux, C. H. 26*a*, 112, 119*c*
——— H. 1218
——— H. B. 449
V. de Trafford, *Sir* H. F. 199
M. ——— H. J. 841
——— O. 840
——— T. C. 578
de Tuyll, F. C. O. 169
M de Ugarte, A. L. H. 1121
Devanney, P. 1549
Devas, A. E. 886
M. Devenish, A. H. N. 325
——— J. G. 743
M. ——— J. H. O. 350
Deverell, C. J. 41, 636
M. ——— W. D. 1675
V. Devereux, W. C. 753
de Vesci, I. R., *Visct.* 507
V. Devey, W. H. D. 1028
M. de Vismes J.P. 1,170*b*
M. ——— R. F. J. 1170*b*
Devitt, K. H. 243*g*, 277*a*
V. Devlin, T. P. 399
M. Devon, C. P., *Earl of* 629
M. & V. Devonshire, S. C., *Duke of* 408, 535, 806, 906*a*
Dew, A. R. 1220
V. ——— F. A. 718
M. Dewar, A. E. J. 56*a*, 570*a*
V. ——— D. 1028
——— G. 17, 139, 1506, 1517
V. ——— H. R. 302*a*
——— J. E. 17, 120
V. ——— P. M. 1039
V. ——— T. F. 193
M. ——— W. 1066
de Watteville, H. G. 1*a*, 259, 490
V de Wend-Fenton, W. R. 199
Dewes, F. J. 147
V. Dewey, *Rev.* S. D. 615*d*
V. ——— T. C. 280
M. Dewhirst, N. 337
V. Dewhurst, C. 199
V. Dewing, A. A. B. 510
——— R. H. 1213, 1267
V. ——— S. H. 602
de Winton, C. 337
——— R. S. 262, 319, 424
Dewsall, A. 1554
V. Dewsbury, H. B. 549
Dey, *Rev.* J. 1460
V. Deyns, C. J. 1167
M. Dibb, O. W. N. 320
Dibben, H. C. 1168*b*
Dibble, H. 49, 156
Dibblee, F. L. 1441
Dibley. A. 1111
Dick, A. R. 1209, 1273
——— D. H. A. 667
——— G. 420
——— J. C. 1107
——— M. 1451
V. ——— M. F. 197*a*
V. ——— N. A. 531
V. ——— R. B. 409
——— R. N. 804
——— W. 1153
V. ——— W. F. 580
V. ——— W. H. 480
Dick-Cunyngham, G. A. 1118
——— J. K. 1069, 1083
——— R. H 173 280
Dickey, O. B. B. 1145
V. ——— R. J. S. 402
V. ——— *Rev.* W. J. S. 402
V. Dickie, A. P. 882
V ——— H. 564
——— J. E. 121*a*, 444
V. ——— *Rev.* J. McA. 1049
Dickin, E. S. 146
M. ——— T. 963
Dickins, F. 259, 451
V. ——— V. W. F. 975
Dickinson, A. T. S. 1230, 1247
V. ——— C. 362
V. ——— C. F. 393
——— D. P. 665
——— E. A. 53 (2), 54, 1111
——— F. A. 780
M. ——— F. G. 718
M. ——— G. B. 629
V. ——— H. B. 956
——— H. C. 628
——— J. E. 1172
——— R. C. 864
V. ——— R. F. B. 593
V. ——— T. L. D. 607, 608
——— T. V. 1551
Dickinson, W. 102*d*
V. ——— W. F. 1166*c*
V. ——— W. G. B. 393
——— W. H. 1261, 1483
——— W. H. E. de B. 139
V. ——— W. J. W. 374
——— W. V. 124, 135*a*
Dick-Lauder, J. N. B. 1245, 1267
Dickson, A. 856
V. ——— A. D. 356
V. ——— A. L. 737
——— B. 65, 241, 427
——— B. B. 921
V. ——— *Rev.* D. 600
V. ——— D. E. 886
——— E. 1233, 1265
V. ——— E. D. 701
——— E. T. 9, 113
——— G. F. H. 706
——— H. R. P. 1088, 1392
V. ——— H. S. 737
——— J. 1570
V. ——— J. 1089
V. ——— J. F. jun. 881
——— J. H. 1219
——— J. McA. 263, 299
V. ——— T. H. 979
V. ——— V. H. 392
——— W. 1500
V. ——— W. C. 1041
——— W. R. R. 26*a*, 450
——— W. T. 167
V. Dickson-Poynder, *Sir* J. P. 215
M. Didham, C. 906
V. Dieck, F. R. 868
Dietz, B. R. 151
M. Digan, A. J. 89*a*, 95*a*, 321
——— G. C. 1087
Digby, A. K. 243*g*, 276*a*
M. & V. ——— E. H. T., *Lord* 392, 849
V. ——— G. H. 192
M. ——— H. M. 790
——— K. E. 463
——— T. A. 1250
——— W. J. 350
——— W. T. 449
V. Diggins, A. 978*a*
Diggle, J. N. 243*f*, 279*a*
——— P. G. W. 796
——— W. H. 497*c*
Diggon, R. W. 1453
Diggory, C. J. 148
Dill, J. G. 1104
——— M. G. 56, 1165*a*
——— R. 1188
——— R. F. 1246, 1415
M. ——— T. M. 438
V. Dillon, A. H. 907
——— E. Fitz G. 1144
——— H. A., *Visct.* 55*a*
——— H. M. 60, 868
——— *Sir* M. 47, 1117
V. Dillwyn-Venables-Llewelyn, C. L. 193*a*
Dimick, T. H. 1535
Dimmer, J. F. 1440, 1451
Dimmock, H. L. F. 263*a*, 293
——— H. P. 1474
V. Dimond, C. B. 978
V. ——— C. F. W. 976
V. ——— H. J. 479
V. ——— P. W. 976*a*
Dimsdale, E. C. 1119
——— D., *Esq.* 1413
V. Dingle, W. A. 472*a*
——— W. J. 285, 329
V. Dingley, J. 725
Dinnen, C. H. 564
V. Dinwiddy, D. 940
——— M. J. 936
V. ——— T. N. 940*a*
V. Dipnall, T. H. 629*a*
Dimey, E. T. 262, 300
——— G. 856
M. ——— J. H. 898
——— J. W. K. 87*a*, 256, 428, 1498
Dimey-Rosebuck, A. W. 254, 303
V. Disraeli, C. R. 187
V. Disselduff, W., jun. 1100
Ditcham, H. G. 1548
Ditmas, A. E. 1213
V. ——— F. I. L. 1098
——— H. E. C. 243*b*, 276
——— H. P. [illegible]
——— L. P. 1506, 1518
——— T. O. B. 613
M. Ditzen, O. S. 317
Divecha, F. R. 1206
Diver, J. 1568
——— T. 567
V. Dix, R. G. 375
——— S. H. 1104
V. Dixey, C. J. 776
V. ——— F. A. 891
M. Dixie, G. D. 726
Dixon, A. C. H. 1137
V. ——— A. E. 834
V. ——— A. W. 1018
——— C. J. 8, 132
——— C. R. 897
——— C. S. 1079
M. ——— D. 1074
V. ——— E. 564
M. ——— F. 1077
——— F. A. 243*f*, 283*b*
——— G. 1147*a*
V. ——— G. 862
——— G. F. 1194
——— H. 187
——— H. B. 904
——— *Sir* H. G. 1115, 135
V. ——— H. J. 979
V ——— H. N. 767
V. ——— I. 562
——— J., *Midd'x R.* 861
V ——— J. E. 5 2
V. ——— J. H. 470

x 2

Digitized by Google

V. Dixon, *Rev.* J. W. 845
V. ——— M. 762
V. ——— P. 768
——— P. R. 446
V. ——— R. H. 694, 1147*d*
V. ——— S. C. 391
——— T. A. 1166
——— W., *Qr.-Mr.* 102
——— W., *R. Mar.* 1441
——— W., *Wt. Off.* 1549
V. ——— W. B. 719
——— W. C. *4a*, 360
V. ——— W. G. 199
V. ——— W. H. 419
V. ——— W. T. 964
V. Dixon-Nuttall, W. F. 478
Dixson, L. L. 1169
Dobbie, C. F. 1214, 1307
——— H. H. 1204, 1237
——— W. G. S. 455
——— W. H. 1205, 1363
Dobbin, A. W. 262, 308
——— H. T. 780
——— L. G. W. 919
——— R. A. 1508, 1520
Dobbs, A. H. 1204
M. ——— A. H. 586
——— C. F. 1225, 1384
——— C. R. 449
——— G. E. B. 458
——— H. C. 1248, 1410
——— R. C. 63, 1080
Dobbyn, G. H. W. 267, 306
Dobell, C. M. *4a*, *75a*, 707
V. ——— R. 478
V Dobie, D. R. 728
——— J. J. 154
V. ——— W. F. 1096*a*
V. ——— W. G. 699
V. ——— *Rev.* W. J. 370
Dobrée, De S. 1441
M Dobree, G. 1173
Dobson, A. C. 455, 478
——— A. E. A. 263*a*, 313
V. ——— B. P. 392
——— E. F. H. 1474
V. ——— G. 531
——— G. W. 170
——— H. P. 758
V. ——— J. F. 474
——— M. C. 30, 243, 428
——— R. N. 551, 558
——— T. Y. 936
V. ——— W. W. 1011
V. Docharty, G. L. 740
Docker, G. A. M. 43, 577
Dockray-Waterhouse, R. 139
Dockrell, H. M. 318
——— M. 1250
Dodd, A. 1165
——— A. H. R. 1246, 1268
V. ——— A. J. 941, 941*a*
V. ——— C., *Lan. Fus.* 686
V. Dodd, E. A. 260
——— G. 1227, 1294
——— H., *Esq.* 1513
——— J. R. 1151
V. ——— M. W 686
——— P.C.B. 1943, 1281, 1297
——— P. R. 732
V. Dodds, J. 1036
V. ——— W. H., *Lt.-Col.* 480
V ——— W H., *Capt.* 480
V. Dodge, W. D. 704
Dodgson, C. S. 1141*a*
——— D. S. 263*a*, 299
V. ——— E. H. 802
V ——— H. 803
——— R. C. 943*f*, 975
V. Dods, F. P. 367
V. ——— *Rev.* G. N. 885
——— *Miss* J. E. 1464
V. Dodsworth, B. 639
V. Dodworth, G. N. 482
V. Doggart, J. 370
V. Doggett, F. W. 599
M. Doherty, R. E. E. B. 1109
Doherty Holwell, R. V. 456
Doig, C. P. 1043, 1050
——— J. A. 724
——— K. A. C. 1165
V. ——— P. 346
V. ——— W. 727
V. ——— W. H. 1050
V. Dolan, F. J. 592
V. Dolbey, H. O. 542
Dolby, S. S. C. 129*a*, 1506, 1517
V. Dollman, A. R. W. 901*a*
M. Dolmage, F. A. E. 1090
Dolphin, E. J. W. 829
——— H. O. 422*a*, 828
——— V. O. 944, 276*a*
M. Domaille, T. 1174
Domenichetti, F. H. 1215 1378
Dominic, D. 1534
M. Domville, B. V. S. 1109, 1187
Don, F. A. 1236, 1368
——— J. A. 243*g* 279*a*
Donaghue, L. 1533
Donahoe, P. 1567
Donajowski, R. E. K. 1510, 1922
Donald, C. G. 10*a*, 59, 91, 119
V. ——— D P. 1096*a*
V. ——— H. C. 1097
V. ——— W. 348
V ——— W. N. 799
Donaldson, A., *Wt-Off.* 1565
——— A. 1151
——— C. E. 1533
V. ——— D. 736
——— E. J. 946
M. ——— F. L. 467
——— H. F., *Esq.* 46
——— J. 1157
V. ——— J. 476
——— N. 943*d*, 974*a*, 2837
V Donaldson-Hudson, E. C 909
Done, H. R. 895, 897
——— R. J. 55, 453
Donegan, J. F. 1167
V. Donlevy, F. J. 966
Donnan, W. 1219
Donne, B. D. A. 119, 510
V. ——— F. E. M. 907
——— H. B. B. 71, 119*a*, 125*a*
V. ——— W. S. 634
Donnelly, A. 1563
——— G. H. 292, 302
V. ——— J. 550
——— J. J. G. 1147*a*
——— R. 1147*c*
——— T. 961, 999
Donnet, J. J. C. 1155
M. Donnithorne, R. V. N. C. 1035
Donohue, W. E. 1147*b*
Donovan, C. 1479
——— C. C. 292, 434
M. ——— C. H. 340
——— J. 1341
V. ——— M. E. 410
V. ——— S. J. 1144
V. ——— T. 1167*a*
——— W. 30, 113, 1148
Dooley, W. 867
Doomer, J. G. 44, 242, 428
——— W. D. 865, 1080, 1496
M. Dopping, J. H. 1131
Dopping-Hepenstal, L. J. 446
——— M. E. 1226, 1421
Doran, E. J. C. 125, 667
——— W. R. R. 73, 124, 1103
V. Doré, E. J. G. 992
V Dore, A. S. W. 761
Dorgan, J. 1164
Dorkins, A. J. 1582
Dorling, F. H. 43, 996
——— L. 1506, 1519
V. Dorman, A. J. 676
——— E. M. 148
——— J. C. 30, 129*a*, 1149
——— L. C. 756
V. ——— L. P. 925
Dormer, J. G. 1249, 1292
——— R. D. 1545
Dornan, W. 1539
V. Dorrell, E. A. 394
V. ——— G. H. 540
M. ——— E. P. 952
M. Dorrien Smith, A. A. 1122
Dorward, *Sir* A. R. F. 30, 113, 442
V. Dossor, J. M. 413
V. Doswell, S. E. 993
V. Dotchin, W. 401
Doucet, L. C. A. de B. 454
Dougan, H. A. 1457
Dought, J. 1553
Doughty, E. C. 619
V. ——— H. 988
V. ——— T. P. 726
Doughty-Wylie, C. H. M. 66*a*, 707
Douglas, A. F. 732
——— A. J. A. 1065
——— A. P. 25, 87, 260, 422
V. ——— C. B. 666
V. ——— C. J. 1039
——— C. W. H. 2, 4*c*, 99, 136
V. ——— D. G. 809
——— G. 102
——— G. S. 1227, 1315
——— G. S. A. 361
——— H. A. 1149*a*
——— H. E. M. 1163
——— J. A. 39, 94, 1211, 1263
V. ——— J. G. 367
——— J. H. M. 905
V. ——— K. MacK. 524
——— M. W. 1212
V. ——— R. E. 880
V. ——— R. J. 735
——— R. V 956, 1114, 1130
——— S. R. 1462
——— S. W. 2*a*, 83*a*, 86*a*, 289, 626
V. ——— T. T. 415
——— W. 12, 72, 124*a*
V. ——— W., jun. 1039
——— W. B. 1221, 1306
M. ——— W. C. 783
V. ——— W. J. 574
——— W. S. 454
M. Douglas-Campbell, A. 1039
Douglas-Hamilton, A. F. 1062
M. ——— H. E. S. 579
——— K. A. F. S. 578
——— L. R. C. 1064
V. Douglas-Irvine, E. P. 370
Douglas-Jones, E. D 260, 301
——— S. D. 263*a*, 300
Douglas-Pennant, *Hon.* G. H. 15, 497
Douglas-Willan, H. P. 16, 176
M. ——— W. G. 718*a*
V Douglass, F. 976*a*
——— F. G. 796
——— J. D. T. 1537*b*
——— J. H. 1169
——— P. C. 1164
Douie, F. McC. 460
V. Doumin, R. 881*a*
V. Douthwaite, W. B. 1030
Dovaston, J. 102
V. Dove, G. 610
V. ——— G. R. M. 359
——— P. M. 54, 903
V. Dovenor, J. H. 592
Doveton, A. C. 1248, 1318
——— A. M. 1249
——— H. J. 1236, 1318
——— J. H. 1227, 1267

Digitized by Google

Dovey, F. W. 927, 295
V. Dow, *Rev.* J. 1048
V. Dowdeswell, T. H. 870
V. ——— W. 871
Dowding, H. C. T. 259,287
——— H. E. 1450
——— H. H. 75*a*
V. ——— I. W. 966
——— T. W. 111, 1444
——— *Rev.* W. B. 1459
Dowell, A. J. W. 927
——— E. 1571
——— G. C. 948, 286
——— G. W. 911
——— M. H. 1565
Dowling, T. 1098, 1147*d*
Dowman, W. S. 51, 1166
Down, C. B. 261, 310
——— H. W. M. 1510, 1921
Downe, *The Viscountess* 51
Downer, C. P. 920
——— W. B. 1572
V. Downes, D. L. 580
——— F. A. C. 1061
——— L. S. 239, 223*e*
——— O. C. 562
——— R. E. 263, 305
——— W. D. 305
——— W. K. 128, 1203
Downey, R. 1568
V. Downie, A. M. 1036
V. ——— F. 1123
V. Downing, C. 1167*a*
——— G. 1111
——— H. J. 667
——— J. G. 1202
——— R. N. 1561
——— W. C. 260, 297
V. Downs, A. J. 413
V. ——— C. 413
——— E. R. 461
——— R. A. 596
V. ——— W. 476
V. Downshire, A. W. J. W. B. T., *Marq. of* 186
Downs, *Miss* R. A. 1297
V. Dowsett, E. B. 1165*b*
V. ——— J. A. 968
V. Dowson, E. R. 703
——— J. B. 762
V. ——— N. C. 776
Doyle, A. H. J. 124, 125*a*, 1166, 1195
——— J. 1544
——— J. C. 1542
——— J. F. I. H. 240, 277
——— J. I. P. 136*a*
——— M. J. 1533
V. ——— S. W. 477
D'Oyly, H. R. N. 1447
——— J. 1231, 1405
V. Drabble, C. 418
V. ——— *Rev.* P. B. 966
Draffen, F. G. W. 782
Drage, F. B. 144
Drage, G. *Ind. Army* 1249
——— G. 1446
——— G. T. 1078, 1076
——— *Miss* H. M. 1464
——— T. W. 11, 103, 129, 1506, 1517
——— W. H. 102
Drake, B. F. 233, 280
——— F. E. 948, 284
V. ——— G. H. 964
——— H. B. 1487
——— H. D. 42, 74, 1440
——— H. M. 239, 273, 244*a*
——— J. F. 773
V. ——— J. H. 905*a*
——— R. R. 604
——— R. J. 41, 1007
——— W. H. 53, 54, 240, 426
Drake-Brockman, C. E. F. 1445
——— D. H. 1217, 1236
——— G. T. 1243, 1215
——— H. M. 1478
——— V. 269, 301
——— V. G. 1479
——— W. H. G 263*a*
V. Dranfield, A. 591
Draper, *Miss* L. M. 1467
V. ——— R. A. 220
V. ——— W., *Durh. Art.* 264
V. ——— W., *E. York. Art.* 412
D'Ravara, A. J. 1498
Drawbell, J. 1549
V. Drayson, A. P. 777
——— Fitz-A. 796
——— T. 1540
Dredge, F. 1544
——— J. A. 1483
Dremel, J. R. S. 991, 1147*d*
M. Dresser, H. B. 267
——— H. J. 936
M. ——— J. H. 1110*b*
——— P. B. 244, 277*a*
V. Drever, D. L. 402
V. ——— J. W. 1215, 1356
V. ——— T. 402
V. Drew, A. A. 1036
——— A. B. H. 1213, 1236
——— B. C. H. 1235, 1320
——— C. D. 961
——— C. M. 1165*a*
——— F. W. M. 857
——— G. R. 26*a*, 535
——— H. R. H. 920
V. ——— J. 1100*a*
V. ——— J. P. 916
V. ——— J. S. 964
——— J. S 1064
——— T. M. 559
V. ——— W. 1100*a*
M. Drews Marcer, H. A. 579*a*
V. ——— O. R. 1003
Dreyer, G. V 260, 284
——— J. T. 42, 89*a*, 95*b*, 428
Driesen, W. F. 1533
V Driffield, L. T. 548
Drinan, G. C. 1244, 1246
V. Drinkwater, R. 712
Dromore A. V., *Lord* 144
Drought, G. T. A. 797, 304
——— J. B. A. 1073
——— J. V. 1151
——— T. A. W. 16, 301
Druce, C. 935
——— V. P. 652
Druitt, R. 445
V. ——— J. V. 836
V ——— R. E. 536
Drummond, A. 1223
M. ——— A. V. 891
V ——— D. 462
——— D. R. 905*c*
——— E. G. 1230, 1494
——— F. H. R. 127*a*, 1901
V. ——— G. H. 197
V. ——— H. 905*a*
——— H. 1568
V. ——— H. H. J. W. 191
V. ——— J. 365
V. ——— *Rev.* J. J. 726
——— L. G. 123*a*, 502
——— *Hon.* M. C. A. 576
——— S. H. 1119
——— W. S. G. 1181
V. Drummond-Young, D. 539
Drury, F. J. 1476
——— R. C. 265
V. ——— T. 657
——— *Rev.* W. 1460
Drury-Lowe, *Sir* D. C. 163
——— W. D. 497*a*
V. ——— E. P. A. 657*a*
Dryburgh, N. M. 524
V. Dryden, N. McL. 566
——— W. 915
Dryer, B. 47, 1536
Drysdale, A. I. 36*a*, 258, 429
——— W. 934
D'Silva, J. G. 1492
M. Duberly, F. R. 972
——— G. W. 497
——— J. 926
——— M. R. W. 596
——— V. C. 243*A*, 275*a*
du Boulay, T. W. H. 796, 798
Du Boulay, A. H. 42*a*, 455
——— N. W. H. 75, 246, 301
Dube, C. E. D. 168
Du Cane, H. J. 39, 73*a*, 125, 234
——— J. P. 41, 126*a*, 235, 421
V. ——— L. O. 1131
V. Ducat, A. D. 963
——— C. M. 74, 1208, 1234
——— C. T. 1218
——— H. C. C. 1215, 1428
——— R. 1227, 1317
Duce, A. E. 1565
V. Ducie, *Rt. Hon.* H. J., *Earl of* 752
Duck, F. 104
Duckett, W. M 38, 1506, 1518
Duckworth, H. W. 1016
V. ——— L. F. 807
V. ——— *Rev. Canon* R. 979
——— R. 340, 342
Ducrôt, L. H. 74*a*, 233, 274*a*
V. Dudding, C. F. W. 354
M. ——— R. M. F. S. 674
——— T. S. 1164*b*
M. Dudgeon, C. R. 796
——— F. A. 77, 555
V. ——— J. H. 356
V. ——— *Rev.* J. M. 218*a*
——— R. de S. 1227, 1411
V. ——— R. F. 729
V. ——— R. M. 1064
V. ——— W. C. 533
V. ——— W. J. 202*a*
Dudley, D. 1245, 1381
——— E. 1554*b*
——— G. de S. 87, 234, 1498
——— L. G. 1245, 1304
V. ——— *Rt. Hon.* W. H., *Earl of* 216
Dudman, H. J. 1562
Duer, C. 1479
M. Duff, A. A. 24, 1054
——— A. G. 124, 136, 1196, 1192
——— *Sir* B. 26, 69, 109, 1196, 1451
——— B. O. 1229, 1417
——— G. E. 1064
V. ——— G. R. 541
M. ——— G. J. B. 596
——— G. G. K. 261, 424
——— G. M. 448
——— J. C. 43, 133
——— P. A. 277
——— R. G. V. 143
M. ——— R. W. 925
V. ——— T. A. 1059
V. ——— W. S. 368
Duffell, E. V. 1530
Duffey, A. C. 1164
V. Duffield, *Rev.* C. G. 940, 1186*b*
——— J. 1105, 1106
V. ——— W. E. 778
V. ——— W. L. 1130
V. Duffield-Jones, E. A. 809
Duffin, C. 1569
——— F. 1451
——— S. E. 744
——— W. H. 551
Duffus, A., *Esq.* 1511
——— E. J. 236, 274*a*
——— F. F. 1143
——— G. S. 234, 277
Dugan, F. R. 1103, 1106
——— W. J. 758
V Dugdale, A. 507
V. ——— F. 214
V. ——— G. 204
V. ——— J. 169
——— J. G. 169, 210*a*
M. ——— J. P. 718
V. ——— *Rev.* S 962
V. ——— W. M. 264
Duggan, C. W. 1159
——— F. J. 243*g*, 277*a*
——— J. 1147*a*
——— M. J. 1017, 1019
V. ——— T. C. 957
——— W 1538
Dugmore, C. P. W. F. R. 1145*a*
——— W. F. B. R. 63, 1007
——— W. L. R. R. 686, 1172

Digitized by Google

M. Duguid, R. 66, 733
V. ——— F. J. 344
V. ——— J. 344
——— J. H. 1164b
Duguid-McCombie, W. McC. 153
Duhan, F. T. 1229, 1316
——— W.W.T. 88b, 247, 300
du Heaume, G. Esq. 1511
M. Duigan, V. R. 320
Duke, A. C. H. 259, 300
——— A. L. 1478
——— B. L. 243f, 282
——— B. P. 805
——— E. 613
V. ——— H. E. 855
——— O. A. 1249, 1390
——— W. A. C. 896
V. Dukes, F. V. 212
——— J. F. 1567
V. Dukinfield, C. G. 469
V. Dulcep Singh, Prince F. V. 204a
V. Dulley, W. 924, 925
Dumaresq, A. H. 450
——— H. W. 1118
Du Maurier, G. L. B. 575
Dumbell, C. H. 904
——— H. E. 56, 577
V. ——— J. B. 901
Dumbla, W. C. 452, 493
Dumbleton, H. N. 446
V. Dun, F. 593
V. ——— G. 727
V. ——— R. H. 727
M. Dunalley, H. O C. Lord 670
V. Dunbar, A. D. 1060
——— A. J. 944, 283a
——— B. H. V. 1164b
——— C. MacG. 38, 171
——— Sir G. D. S. 1222a 1328
——— J. C. 949b, 277a
V. ——— J. C. F. 1060
——— L. M. 149
——— T. F. 744
M. Duncan, B. W. 326
V. ——— F. G. 483
——— F. J. 95, 523
V ——— G. H. 377
V. ——— G. M. 1100
——— H. A. 1093 1102
——— H. C 1232, 1481
——— J. 45, 79, 688
——— Rev. J. 1460
V. ——— J., Gord. Highrs. 1092
V. ——— J., Manch. R. 1092a
V. ——— J. D. 881
V. Duncan, J. F. 1100a
V. ——— Rev. J. G. 949
V. ——— J. L. 712
——— J. L. 1541
V. ——— J. M. Line. R. 610
V. ——— J. M., Sea. Highrs. 1047
——— M. B. 1044
V. ——— M. M. 344
——— N. C. 61, 787
——— R. C. 1249, 1426
——— S. E. 1155
V. ——— S. J. 1096
V. ——— Rev. T. O. 1060
——— W. 1166
V. ——— W. 903
——— W. B. 280
V. ——— W. O. 1055
V. Duncannon, V. B., Visct. 187
V. Duncan-Teape, H. J. T. 582
V. Duncombe, C. W. E. 219
M. ——— G. A. 645
M. ——— W. H. O. 622
Duncombe-Shafto, A. 15a, 560
Duncombe Shafto, F. C. 1094
Dundas, A. C. 961
——— D. G. M. 1242, 1314
——— F. C. 38, 79, 1092
——— H. H. P. 174
——— H. J. 596
——— J. C. 943c, 983c
M. ——— L. G. 579
——— P. H. 49, 1227, 1304
——— R. C. 27, 893
V. ——— R. W. — M. 7 22
——— W. 669, 670
——— W. L. 1230, 1422
Dundee, W. J. D. 446
Dundon, M. 1153
Dundonald, D. M. B. H., Earl of 110
Duneher, H. G., Esq. 34, 1507
V. Dunfee, V. 582
V. Dunglass, C. C. A. Lord 198
M. Dunhill, M. F. H. 790
Dunkerton, N. E. 1164b
V. Dunkin, H. 854
Dunkley, F. A. 169
Dunlop, A. S. 75a, 235, 280
——— C. A. M. 1237, 1324
——— F. C. S. 996
——— F. P. 756
——— H. C. 72
——— H. H. 1215, 1271
V. ——— J. M. 693
——— J. S. S. 840, 843
——— J. W. 123, 135a 231
——— R. B. S. 1242, 1277
V ——— T. C. 184
——— W. B. 1232a
——— W. D. 1547
Dunlop-Smith, J. R. 1907
Dunman, T. N. 456
V. Dunmore, C. A., Earl of 1067
Dunn, A. J. 1552
V. ——— Rev. C. 1061
——— C. L. 1468
V ——— E. C. 617
——— M. G. 1072
V ——— F. S 354
Dunn, F. W., Esq. 1507
V. ——— G. L. 691
——— H. N. 1159
V. ——— H. R. 354
——— H. T. 1499
V. ——— J., R. Highrs. 982
V. ——— J., High. L.I. 1088(2)
V. ——— J. H. C. 639
——— J. J. 1553
——— R. C. 140
——— R. H. W. 99, 1187, 1196
V. ——— S. E. 549
V. ——— S. R. 527, 1193
V. ——— W. G. 778
——— W. J. 1554
V. Dunne, E. L. 550
——— E. M. 77a
——— F. 997
M. ——— F. J. N. 323
V. ——— F. P. N. 214a
M. ——— G. Fitz G. 797
——— Sir J. H. 988
——— J. S. 1165a
——— J. W. 141
——— J. W., Wt. Of. 1564
——— T. F. K. 958, 214a
——— W. A. 35a, 129, 1139
V. Dunnet, A. 1048
V. Dunnett, Rev. W. 592
V. Dunning, M. 1166d
Dunnington-Jefferson, J. A. 578
Dunolly, K. J. G. 1217, 1304
Dunphy, Rev. J. 1461
M ——— L. O. A. 814b
M. & V. Dunraven and Mountearl, Rt. Hon. W. T., Earl of 201b, 926, 1110a
Dunscombe, N. B. 1224, 1414
Dunsford, B. W. E. 58, 1940, 1316
——— E. H. 1231, 1330
——— F. P. S. 1219
——— 1300
V. Dunsmore, R. 1123
V. Dunsmuir, H. 1039
Dunstan, A. E. 1560
V. Dunstan, F. M. 550
Dunsterville, A. B. 126a 771
——— E. L. 14, 448
——— G. E. 612
——— H. E. 260, 314, 431
——— K. F. 261, 314, 431
——— K. S. 122, 230
——— L. O. 1213, 1317
Duperier, H. W. 94, 113, 442
V. Du Plat Taylor, F. M. G. 886
——— G. P. 495
V. ——— St. J. L. H. 1193
du Plargny, L. J. H. 1563
Du Port, O. C. 44, 342, 427
Dupré, A., Esq. 51a (2)
Du Pre, F. J. 154
V. ——— W. B. 1095
V. Dupree, V. 147
V. ——— W 377
V. ——— Sir W. T. 876
V. Dupuis, Rev. E. J. G. 190
Durainville, C. 1539
Durand, Rev. R. 1460
M. ——— R. P. M. 563
M. ——— F. W. 7, 1110
Durand, H. M. 160
Durant, R. J. A. 1187
Durell, A. J. V. 1506, 1520
V. Durham, G. H. 775a
——— J. 1363, 1553
V. ——— J. G., Earl of 565, 1039
V. ——— Rev. W. E. 618d
——— W. G. W. 1247, 1277
Durie, T. E. 943d, 983
Durman, F. 186
Durnford, G. E. J. 413
V. Durran, D. 350
V. ——— W. 350
Durrant, C. M. 1442
M. ——— E. M. 921a
——— H. M. 1168a
Durst, A. L. 1449
V. Dusautoy, E. F 761
V. Du Sautoy, F. P. 687a
Dustan, J. W. 1446
V. Dutch, H. 563a
V. Dutfield, G. A. 1128
V. ——— H. T. 1125
Duthie, A. M. 943a, 983
V. ——— D. H. 1164d
V. ——— J. McC. 402
V. ——— R. A. 468
Dutton, H. R. 1201, 1456
——— J. H. 734
V. ——— R. R. 471
——— R. M. L. 961, 302
——— T. 697, 698
Duus, O. F. 540
Du Val, G. T. 943d, 975
Duxbury, C. D. 1230, 1264
——— S. H. 1506, 1520
Dwane, J. W. 972
Dwight, E. J. 656
Dwyer, A. G. 771, 774
——— B. C. 81, 629
——— G. T. O. 254, 264, 294
V. ——— H. de B. 893
M. ——— H. M. O'C. 1090c
——— J. H. 784
——— P. 1165
M. ——— P. A. 317
Dyas, J. R. 74a, 567
Dyce, A. G. 1250
——— H. L. 1232a, 1260
Dyer, A. J. L. 695
——— B. A. S. 1144
——— C. R. 950
V. ——— E. B. 1102a
——— F. L. 1246, 1258
M. ——— G. C. S. 736
——— G. N. 836
——— H. G. 1145
——— H. R. 1233, 1255
——— J. E. F. 181
M. ——— J. F. 691a
——— R. H. 26, 78, 1216, 1326
——— S. S. B. 143
Dyer Bennet, R. S. 661
V. Dykes, Rev. T. 347
Dyke, J. S. 47, 132
——— O. M. 1233, 1272
——— P. H 1225, 1413
V. ——— R. C 817
V. ——— W. F. 871
Dykes, A. McN. 4c, 561
——— C. 1483
V. ——— Rev. E. H. 417
V. ——— J. 727
V ——— J. J. 729
——— L. E. B 89, 949, 422
——— W. A. 731
Dymock, A. 87a, 980, 461, 1496
V. Dymott, G. L. 880

Digitized by Google

V. Dyson, A. 843
——— G. B. 897
——— H. B. 27, 523
——— H. J. 1476
——— J. B. 1532
——— L. M. 241, 278
——— P. S. 1506, 1519
——— T. R. 1477
V. ——— W. 956
Dyson-Laurie, J. D. 101

E

Eadie, J. I. 123, 1387
Eadon, F. H. 136a
Eady, C. E. 292, 406, 424
——— F. O. 1147a
Eagles, C. E. C. 1449
——— H. C. 1214, 1444
Eakin, R. A. 692
Ealden, C. 459
Eales, A. C. H. A. 1230
——— H., *Esq.* 1513
V. Eames, E. V 907
——— T. B. G. F. 1098
Eardley-Howard, W. S. 1218, 1226
Eardley-Russell, E. S. E. W. 78, 227, 277
Eardley-Wilmot, A. 88a
——— H. 692
——— L. 29, 1204, 1269
——— R. 102b
——— T. 1235, 1237
V. Earl, R. M. 609
V Earle, A. T. 591
V. ——— C. 647
V. ——— E. H. 933
V. ——— E. J. 943
——— E. S. 1226, 1311
——— F. 1463
——— F. W. 828
——— G. H. 197, 1975
——— H. M. 1413, 1479
——— M. 72a, 406
——— R. G. 433, 1348
V. ——— T. A. 199
M. ——— W. 697
V. Earnshaw, E. H. 589
V. ——— H. M. 566
V. Earwaker, G. P. 906a
Easdie, *F.* 175, 1166
V. Easson, D. R. C. 1088
East, C. O. 867
V. ——— F. 925
——— H. J. 1016
——— L. W. P. 28a, 78, 249, 422
V. ——— *Rev.* W. B. 480
V. Eastcott, H. W. 1030a
Eastman, W. I. 72, 122a, 1440
Eastmead, C. S. 1219, 1491
——— L. 1549
Easton, A. 647
V. ——— D. T. 382
——— F. A. 282, 936
V ——— G. 413
V. ——— H. 413
V. ——— M. H 1123
——— P. G. 1219, 1496
V ——— W. C. 675
V. Eaton-Hall, R. 391
Eastwood, H. de C. 145
——— J. C. B. 168
V. ——— J. E. 792
——— J. H. 1548
V ——— R. 685a
——— S. C. 1570
——— W. 1079
V. ——— W. S. 1124
Eates, W. 1490
Eaton, D. I. V. 78a
V. ——— G. H. 1002
V. ——— O. 360
V. ——— R. W. 975
——— W. A. 81, 543
V. Eaves, T. A. 397
Ebden, F. T. P. 1240, 1340
Eberhardie, R. C. 989
V. Eberle, G. S. J. F. 473
V. Ebsworth, *Rev.* A. F. 910a
Eccles, C. J. 167
——— R. 1186, 1191
——— W. V. 1116
Eckersley, R. 14a, 1187
M. ——— N. ff. 858
V. Eckes, J. A. 890
Eckford, A. B. 1234, 1289
M. ——— G. S. 467a
V. ——— J. J. H. B. 198a
——— P. G. W. 722, 1071
Edden, H. S. 744
——— H. W. 732, 735
Eddis, B. L. 458
——— L. A. 243f, 282
V. Eddewes, *Rev.* E. 701
——— W. B. 996
V. Edelstein, A. J. 418
V. Edelsten, J. A. 859
Eden, A. G. 39, 943b, 42a
——— A. J. F. 887
——— J. L. 1249, 1341
——— S. H. 876
V. ——— *Sir* W., 1027
——— W. R. 1554
——— W. P. 24f, 71b
Edgar, A. 1166b
——— D. K. 457
V. ——— F. 66, 530
M. Edgcumbe, *Hon.* C. R. 879a
V. ——— K. W. E. 492
V. Edge, F. 846
———J. D. 11, 82, 113, 1148
Edgell, E. A. 447
Edgeworth, J. A. 457
——— K. E. 56, 455
Edgeworth-Johnstone, W. 670
Edghill, *Rev.* J. C. 2
V. Edie, H. 194a
V. Edington, G. H. 1166d
V. ——— P. F. W. 736
V. Edis, R. W. 1139
Edlington, J. 1569
Edlmann, E. R. 251, 423, 1294
V. ——— H. E. 1130
Edmeades, H. 1016
V. ——— J. F. 197
——— W. A. 287, 293
Edmond, J. H. 260, 310
M. Edmond-Jenkins, W. H. 1078
V. Edmondes, C. G. I. 193a
V. Edmonds, A. K. 720a
——— J. E. 4, 74a, 446
——— R. J. 1500
Edmondson, J. H. 1147b
——— R. H. 260, 309
Edmunds, C. T 1165a
V. ——— P. J. 1133
Edridge, C. S. 553
——— F. L. 101
V. ——— *Sir* F. T. 539
V. Edward, A. A. 926
Edward-Collins, C. E. 612
——— G. 857
Edwardes, A. C. 1226, 1291
M. ——— F. P. 234
V. ——— *Rev.* H. 784
——— J. G. 1294, 1421
——— *Sir* S. de B. 1291
——— S. M. 23, 1213, 1400
Edwards, A. 1531
——— A. C., 941, 975a
V. ——— A. H. 722
——— A. H. M. 67, 122
——— A. N. 160
——— B. 260, 296
——— C. H. 709
——— C. M. 194a, 755
——— C. O'R. 457
——— C. V. 671
V. ——— C W. 192
——— C. W. 1146
——— D. B. 969
V. ——— D. G 770
V. ——— D. L. 958
——— E. 1244, 1326
——— E. L. P. 644
——— E. P. 1553
V. ——— *Rev.* F. 701
——— F. C. 1446
V. ——— F. G. 188
M. ——— F. G. de B. 815
V. Edwards, F. H. 72
——— F. H. 681
——— *Rt. Hon. Sir* F. J. 2
——— FitzJ. M. 77, 1201, 1263
V. ——— F. S. 72a
——— F. W. L. 971, 973
——— G. 1568
V. ——— G. 730
——— G. B. 1165a
——— G. D. 997a
——— G. J. 501b
——— G. S. 1563
——— G. T. G. 171
——— H. 1127
V. ——— H. I. P. 218a
V. ——— H. J. 696
V. ——— H. J., *C. C.* 837
——— H. J., *Esq.* 6, 1507
——— H. M. 458
M. ——— H. N. 964, 1166
V. ——— H. P. 1130
V. ——— H. T. 720a
——— L. A. E. 260, 300
——— J., *Wt. Of* 1540
V. ——— *Rev.* J. 388
——— J. A., *Esq.* 1507
——— *Sir* J. B. 441
——— J. B. 1204, 1277
——— J. F. 717
V. ——— J. H. 344
——— L. 16, 503
——— L. C. 261, 303
V. ——— R. E. J. 290
——— R. F. 448
——— R. M. 1214, 1303
——— S. J. 1551
V. ——— *Rev.* T., *R. W. Fus.* 714
V. ——— *Rev.* T., *Devon R.* 618
V. ——— T. A. 378
V. ——— T. O. 489
——— W. A. S. 1008
——— W. B. 1162a
——— W. E. 5a, 51a, 86, 241, 427
——— W. S. R. 1559
——— W. F. B. 1233, 1291
M. ——— W F. S. 67, 614
V. ——— W. G. 807
V. ——— W. L. 489
——— W. M. 263, 299
——— W. R. 1476
Edye, C. V. de G. 781
——— J. S. 1157
——— M. W. J. 1141
M. ——— R. H. C. 858, 1183
Edyvean, F. G. 1453
V. ——— M. F. 786
Eeds, *Rev.* J. 1263a
Eeles, C. A. 244, 275a
Eely, J. F. 1534
Egan, M. H. 86, 1495
——— T. H. 1537a
——— W. 1165a
Egerton, A. G. E. 501
——— *Sir* C. C. 102a, 1274
——— C. C 789
——— C. H. 458
——— C. P. 1212
——— G. A. 170
——— G. G. A. 42a, 120a
——— J. B. 1289

Digitized by Google

Egerton, J. S. 901b
F. ——— L. E. W. 209
F. ——— M. 186
——— P. J. 796
——— R. G. 1207, 1260
——— S. W. 1235, 1256
V. ——— V. C. 980
——— *Sir* W. 31a
V. Egerton-Warburton, C. W. 356, 1
——— J. 505b
V. Egginton, D. 933
V. ——— J. 810
Eglington, *Rev.* A. 542c
V. Ehrmann, A. 962a
Eicke, E. C. 1506, 1518
V. Eisdell, J. C. 506
V. Ekin, T. C. 998
V. Eking, H. T. 664
V. Ekins, J. P. 1166b(2)
Elam, H. W. T. 943c
——— W 439
Elbrow, G. L. S. 780
V. Elcho, H. R., *Lord* 532
V. Elcum, *Rev.* C. C. 289
V. Elder, D. L. 728
F. ——— G. H. 210a
V. ——— K. W. 539
Elderton, M. T. 1290, 1297
——— R. P. S. 55, 1143
M Elers, R. C. 614
M. ——— R. Le G. 842
V. Eley, E. H. 380
——— R. 1563
Elford, E. 1551
Elgee, H. F. 716
——— J. W. L. 959
——— P. E. L. 61, 998
V. Elgie, C. J. 366
V. Elgin and Kincardine, *Rt. Hon.* V. A., *Earl of* 369
Elgood, G. 936
——— P. G. 63
Elias, A. H. W. 1238, 1416
V. Eliot, *Rev.* C. H. 569c
V. ——— *Rev.* E. F. W 482
M. ——— E. H. J. C. *Lord* 782
——— H. S. 227, 429
——— M. 1236, 1239
——— N. 227, 314
——— P. D. C. 1249, 1263
Eliott, F. H. 1209
——— H. R 787
——— R. H. 943*f*, 977
Eliott-Lockhart, P. C. 84, 1219, 1280
Elkan, C. J. 61*a*, 98, 1061
Elkington, H. P. G. 1156
——— J. F. 567
——— R. J. G. 88*c*, 236, 281*a*
——— W. B. W. 569
Elkins, D. A. 1490
Ellam, A. 789
V. Ellen, F. C. G. 831
V. Ellenbogen, A. 594
Ellershaw, A. 251, 286
M. ——— E. 718*a*
——— H. 45, 997
——— H., *Wt. Of.* 1841
——— W. 240, 944*b*, 978*a*
V Ellerton, *Rev.* A. J. B. 907
Ellery, E. B. 1163
——— E. F. 1184
Elles, A. W. 74*a*, 943
——— E. C. 1234, 1419
——— *Sir* E. R. 63, 102*a*, 110, 239
——— H. J. 455, 1296
F. & V. Ellesmere, F. C. G., *Earl of* 199*a*, 1003*a*
Ellice, R. F. 227, 279*a*
Ellicock, J. 1539
V. Elliman, A. C. 542b
Ellington, E. L. 41, 943, 438
V. Elliot, A. 394
——— *Sir* A. J. H. 172
M. ——— A. L. 1175
——— B. N. 1448
——— C. 1233, 1354
——— C. R. 1215, 1260
——— E. H. H. 949, 963*b*
——— E. J. 1165*a*
——— *Sir* E. L. 28*a*, 102*a*, 109, 1196, 1261
V. ——— F. B. 542b
V. ——— G. 1019
——— G. A. 997
——— G. S. McD. 65*a*, 126, 447
——— H. G. 98, 612
——— H. M. 7*a*, 89*a*, 261, 433
——— J. A. G. 140
——— R. H. 1479
M. ——— W. 328
——— W. H. W. 26*a*, 1477
Elliott, A. 1537
——— A. C. 1223
——— A. C., *M. B.* 1165*a*
V. ——— B. G. 767
——— B. H. 263*a* 312
——— C. A. 451
——— C. R. 1156
——— E. D. 228
V. ——— *Rev.* E. K. 809
M. ——— F. 605
M. ——— F. A. B. 294
——— G. 1554
——— G. C. E. 87*a*, 452
——— H. C. 1525
——— H. H. 1221, 1365
——— H. R. 60*a*, 756
——— P. W. 1243, 1317
V. ——— R. 415
——— R. F. 1556
——— R. W. S. 1228, 1433
V. ——— T. W. 409
——— V. 943*h*, 274
——— W. 1145
——— W. P. 533
Elliott-Cooper, G. D. A. 577, 578*a*
V. ——— R. 491
Ellis, A. C. S. R. 1221, 1407
——— *Sir* A. B. A. 2
Ellis, A. H. J. 716
——— A. J. 61, 796
M. ——— A. J. 718
V. ——— A. O. 361
——— A. W. 1558
V. ——— B. P. 492
——— C. C. 26, 119*a*, 443
V. ——— C. S. 569
——— *Miss* E. C. 1467
——— G. A. 731
——— G. M. A. 14*a*, 133
——— H. C. 1510, 1523
——— H. J. 1538
V. ——— J. 783
M. ——— J. L. 636, 639
——— J. V. J. 263*a*, 266
V. ——— J. W. 592
——— L. J. 1569
V. ——— M. C. 699
M. ——— M. F. 682*a*
——— P. 461
V. ——— P. F. 1019
——— P. M. 129*a*, 1149
M. ——— R. F. 65*a*, 978
M. ——— R. H. 946
——— R. S. 243*h*, 279*a*
——— S. G. V. 1233, 1264
——— T. 1540
——— T. J. 1530
——— T. M. 788
——— W. F. 1164*a*
——— W. M. 446
——— W. R. J. 943
Ellison, G. F. 3*a*, 73, 122*a*
——— G. M. 604
——— J. F. 1573
V. ——— W. A. 931
——— W. R. 267, 294
V. ——— W. R. 1019
V. Elliston, G. S. 623*a*, 1189
V. Ellwood, A. 607
——— B. P. 1226, 1251
Elmsley, J. H. 57
Elmslie, F. B. 119*a*, 125*a*, 231
——— W. F. 979
F. Elphick, G. 905*a*
Elphinston, A. 1092
M. ——— T. G. 963
——— W. G. 1249, 1284, 1296
Elphinstone, A. P. A. 1212, 1295
V. ——— L. H. 1124
V. ——— W. C. S. 908*a*
Elphinstone-Dalrymple, R. A. 1292, 1404
Else, E. J. 1553
V. Elsee, *Rev.* H. J. 918
Elsley, H. 1560
Elsmie, A. M. S. 78*a*, 1221, 1272
——— G. R. D. 1215, 1272
Elsner, O. W. A. 1163
Elson, A. 1554*a*
Elston, C. D. 921
Elton, F. A. G. Y. 6, 278*a*
——— F. C. 109*a*
——— H. A. 1468
——— H. S. 1247
M. ——— W. 966
Elverson, J. H. 943*g*, 276*a*
Elvin, W. 1554
F. Elwell, C. R. 722*a*
V. ——— H. 607
——— P. 63, 96*a*, 787
F. Elwes, A. H. S. 204*a*
——— F. F. 1483
——— H. C. 194
——— L. R. 143
——— W. V. J. C. 226, 263*c*
V. Ely, H. 843
Emberson, W. J. 1541
Emberton, F. 1496
Embleton, J. 1489
Emerson, G. A. 1474
——— H. H. A. 1165*a*
V. ——— H. W. 986
——— L. B. 1130
——— N. E. 612
——— W. 1108
Emery, A. J 1463
——— W. B. 226, 277
V. Emley, M. W. 489
Emmerson, W. 1526
V. Emmett, R. 675
V. ——— R. B. 989
——— W. H. 1523
F. Emmott, W. R. 194
Emms, W. J. 1542
F. Empson, J. 210
Emslie-Smith, H. 1265, 1426
Enderby, S. H. 589
M. Engerer, H. W. 1177
England, A. 1168
V. ——— A. 1003
——— E. L. 698
——— E. P. 226, 263
M. ——— N. H. 575*a*
——— R. 239, 270
——— T. P. 75*a*, 575
Engledue, H. A. 26*a*, 536
——— R. S. 1243, 1279
English, C. E. 57*a*, 947, 426
——— E. R. M. 962
——— F. P. 124*a*, 1111
V. ——— G. H. B. 625
V. ——— J. 1090*a*
——— W. 1147*c*
——— W. J. 1147
V. Ennion, S. J. 634

Digitized by Google

Ennis, *Rev.* A. D. L. 1461
——— W. 1845
M. Enniskillen, L. E., *Earl of* 748
M. Ennismore, R. G., *Visct.* 1110
V. Enoch, C. D. 986
Enright, R. 106
Enriques, A. D. 1201
——— C. M. D. 1248, 1318
Ensell, *Rev.* C. S. 1459
V. Ensor, C. A. 991
——— F. C. C. 35*a*, 89*c*, 256, 626
V. ——— F. G. 268
——— H. 55, 1163
V. ——— H. 1027
Enthoven, C. H. 4, 445
——— P. H. 283, 277*a*
Entrican, J. 1479
V. Entwistle, J. L. 731
V. ——— T. G. 901*a*
Epbgrave, *Miss* L. A. 1467
Erek, J. C. W. 1210, 1356
M. Ereaut, J. A. 1179
M. Erle, C. 830
V. Errington, F. H. L. 1194
M. ——— G. H. 1011
V. ——— J. 1060*a*
V. ——— J. P. 799
V Errington-Jones, H. H. A. 393
Erroll, C. G., *Earl of* 1057
Erskine, A. E. 943*b*, 271*c*
——— A. E., *Wit. Off.* 1541
——— C. E. T. 1250
V. ——— *Sir* T. W. 885
V. ——— H. A. 966
——— J. D. B. 996, 998
——— J. F. 502
V. ——— J. W. 1097
——— K. D. 1212
V. ——— T. H. 193
——— T. W. H. J. 1064
——— W. A. 260, 265
——— W. D. 1160
Esdaile, P. C. 887
Esher, R. B., *Visct.* 55*b*
V. Esmond, R. 901*a*
M. Esmonde-White, J. 339
M. & V. Espin, H. H. 866 1006
Essex, A. H. 1006
——— B. R. 1166
V. ——— G. D. de V., *Earl of* 195
V. ——— J. R. 721
V. Esslemont, J. S. 1062
Esson, E. M. 671
——— W. 1446
Estcourt, T. H. 153
Estridge, C. L. 644
M. Etches, C. R. 774*a*
Eteson, F. 100
——— H. C. W. 86*c*, 243, 296
Etheridge, F. 1241, 1305
Etherington, G. 460
V. ——— *Rev.* F. McD. 638
Etherton, P. T. 1247, 1336, 1357
Etlinger, H. 1006
V. Eton, R. 380
V. Eunson, G. S. 994
Eustace, A. H. 1214, 1248
——— F. J. W. 7, 113, 239
——— F. R. H. 453
V. Euston, H. J., *Earl of* 923
Evans, *Rev.* A. C. 1451
——— A. K. 1449
V. ——— A. L. 861
V. ——— A. O. 489
——— A. O. 1476
——— A. P. 971
——— A. S. 454
——— B. 561
——— C. 41, 239, 425
——— C. D. 1145*a*
——— C. E. 456
M. ——— U. G. 464
V. ——— C. H. S. 982
——— C. L. 256, 313
V. ——— C. L. 548
——— C. R. 1163
——— D. H. 146
V. ——— D. H. 594
V. ——— *Rev.* D. J. 866
——— D. MacN. 1250
——— E. 10*a*, 967
V. ——— E. 866
——— E. A. 1539
V. ——— E. D. 868
——— E. G 1143
——— E. J. L. 1238, 1299
M. ——— E. W. D. 315
V. ——— F. 1196
——— F. 1264
V. ——— F. D. 529
V. ——— F. E. D. 940
V. ——— F. H. 411
——— F. H. F. 554
V. ——— F. O. 701
V. ——— G. A. 871
——— G. F. 42*a*, 454
——— G. H. 1169*a*
V. ——— G. L. 901*a*
——— G. M., *Welsh R.* 864
——— G. M., *Ind. Army* 1213, 1310
——— H. C. 1445
——— H. J. 73*a*, 197*a*, 563
V ——— H. J. 867
——— H. J. A. 943*d*, 979
——— H. K. D. 155
——— H. L. 244, 272
——— H. M. 1429
V. ——— H. M. 400
V. ——— H. W. 469
——— J. 743, 744
V ——— J., *R. W. Fus.* 714
V. ——— J., *S. Wales Bord.* 730*a*
Evans, *Miss* J. A. 1464
M. ——— J. D. D. 718
V. ——— J. H. 631
V. ——— J. H. R. 899
——— J. J. P. 709
V. ——— J. L. 1012
——— J. L. 244*c*, 263*f*
——— J. W. D. 1181
——— L. 454
——— L. P. 876
V. ——— *Sir* M. de G., *Bt.* 395
——— P. 1160
——— P. H. 263, 300
M. ——— R. C. 536
——— R. G. 1552
——— R. H. 716
V. ——— R. W. P. 867
——— S. 1480
——— S. H. 1147*a*
——— T. 1569
——— T. J. P. 106, 121, 1444
——— U. W. 448, 1298
——— W. 239, 239*g*
V. ——— W. 438
——— W. H. 454
——— W. J. 1234, 1418
V. ——— W. J., *S. Wales Bord.* 730*a*
V ——— W. J., *Durh. L. I.* 1026*a*
——— W. K. 997, 997*a*
V. ——— W. O. 713
——— W. R. 154*b*
M. ——— W. R. 662
——— W. S. 865
V. Evans-Freke, *Hon.* P. O. 199*b*
Evans-Gordon, K. A. G. 1250
Evans-Gwynne, A. H. 243*g*, 252
Evans-Lombe, C. S. R. 51, 1103
M. ——— R. H. 332
V. Evans-Vaughan, F. J. 536
V. Evatt, E. J. R. 1167*a*
——— F. W. 1214, 1425
V. ——— G. R. K. 961
——— J. T. 127*a*, 1206, 1337
Eve, W. H. 164
Evelegh, C. N. 779
——— R. G. 1445
——— R. C. 86*a*, 888
Even, G. E. 128, 1202
Everard, C. J. 257, 429, 1392
M. ——— H. R. R. 709
M Everard, R. W. 1106*b*
M. ——— W. J. J. R. M. 1064
Everest, W. C. R. 1498
V. Everett, C. 257
V. ——— C. E. 191
——— C. W. 1501
M. ——— E. A. 1034
——— G. G. 628
——— H. J. 76, 627
V. ——— L. A. 871
——— L. W. D. 58*a*, 864
——— M. 460
Everingham, A. E. 525
——— *Miss* W. L. 1467
Everitt, S. O. 660, 662
V. Evers, C. P. 574*a*
V. ——— G. V. 761
V. Everson, J. A. 899
V. Evers-Swindell, E. T. 864
V. ——— F. B. 864
Everton, W. T. A. 1538
Ewald, F. C. T. 1006
V. Ewan, T. G. 883
Ewart, C. N. 263, 264, 293
——— F. J. 1540
——— F. R. 61(2)
——— G. D. H. 856
——— *Sir* H. P. 2, 151
——— J. S. 4, 70, 114
——— R. F. 943*d*, 431
——— R. H. 25*a*, 1207
Ewbank, W. 77, 447
V. Ewen, A. F. 939
V. ——— J. S. 1062
V. Ewen-Watson, G. J. 534
Ewens, A. 1365
——— G. F. W. 1479
Ewing, D. R. 739
——— J. A., *Esq.* 51*a*
——— J. L. S. 877
V. ——— W. T. 531
V. Exham, A. R. F. 956
——— F. S. 87, 788, 1496
——— G. J. W. 456
——— H. 1016
——— S. H. 67
Exton, T. 1166
Eycott, H. J. 1560
Eykyn, G. D. P. 524
V. Eyles, G. L. 492
Eyre, C. D. 971
——— H. A. 1506, 1518
——— J. L. 848
——— M. S., *I. M. S.* 1378, 1474
——— M. S., *R. Art.* 948, 302
——— R. G. 63, 1068
——— V. T. J. 142
V. Eyton, A. C. 204

Digitized by Google

F.

V. Faber, H. G. 1027
——— S. O. 943g, 983
——— S. G. 30, 451
Fagan, B. J. 1230, 1358
——— C. S. F. 110, 1443
——— E. A. 1296, 1296
——— W. W. 139
Fagge, F. W. L. G. N. 725a
Faichnie, D. C. 87, 660, 1497
——— F. G. 1160
——— N. 1159
Fail, F. 1166b
Fair, F. K. 78a, 449
——— J. G. 58a
——— R. H. 1889
Fairbairn, D. A. 788
——— J. 1164b
——— J. R. 1543
V. Fairbank H. A. T. 1166c
——— H. N. 943g, 978
Fairbrother, W. G. 1535
——— W. T. 127a, 1201
Fairburn, H. 987
Fairchild, *Miss* E. M. 1465
V. Fairclough, B. 859
V. ——— E. 860
V. ——— J. D. 859
V. ——— J. J. K. 1166e
M. ——— R. 710
V. ——— R. J. 587
Fairfax, B. C. 68, 1093
Fairfield, V. H. 1147b
Fairholme, W. E. 73a, 74, 127, 233, 278a
V. Fairhurst, J. A. 999a
V. Fairley, *Rev.* J. 1099
Fairlie, F. 689
——— J. 782
——— J. G. 912, 913
V. Fairrie, A. 593
——— S. H. 1161
Fairs, W. 1556
Fairtlough, E. C. D'H. 66a, 1181
M. ——— F. H. 538
V. Fairweather, D. W. 861
Faith, T. 828
Falcon, C. G. 450
V ——— F. 531
——— R. W. 1211, 1330, 1350
Falconar-Stewart, R. D. 1093
M. Falk, E. M. 66, 954
——— H. 1487
Falkland, H. 661
——— L. 1531
V. Falkner, A. H. 558
——— E. F. 1145
V. ——— G. F. 1006
V. ——— H. F. N. 610
V ——— H. G. 648
Falkner, M. W. 1164a
——— P. H. 1162
V. ——— *Rev.* T. F. 601
M Falla, W. 1177a
Falle, P. V. Le G. 1146
V. ——— *Rev.* S. 557
M. ——— *Very Rev.* S. 1172
M. ——— W. P. 1171
Fallon, J. 1156
V. Fallows, J. A. 686
M. Falls, H. B. 1009
Falson Sant Manduca A. V. 482, 484
Fane, C. 163
——— H. N. 501c
——— J. 60a, 748
——— O. E. 263a
——— V. B. 1213, 1272
M ——— W. V. B. 605
Fanshawe, E. A. 126, 229, 271
V. ——— *Rev* G. C. 540a
——— G. D. 88, 115, 124a, 230
M. ——— H. C. 465
——— H. D. 9a, 93, 121a
——— L. A. 259, 430
——— L. C. 943c
——— R. 74, 887
——— R. D. 505
——— R. W. 1508, 1530
Farebrother, F. H. 1250, 1414
——— H. W. 1165a
Farfan, A. J. T. 290, 289
Farrus, H. 779
——— N. H. S. 524
Faris, J. G. 1238, 1389
V. Farish, J. 683
Farley, J. J. B. 1007
Farmar, G. J. 41, 679
——— H. M. 43, 680
——— W. C. R. 251, 306
——— W. L. 50a, 86, 948, 421
Farmer, C. 261, 301
——— E. T. N. 1449
——— J. 1169a
——— J. C. 1449
——— L. L. 668, 670
——— S. 415
F. Farnham, A. K., *Lord* 195a
V Farnfield, W. W. 991
Farquhar, F. D. 41, 500
——— F. R. 1247, 1296
——— J. 943, 974a
F. ——— M. G. 906
——— W. A. 668, 669
V. Farquharson, A. C. 1026a
V ——— A. H. 1060
V. ——— A. S. L. 891
——— C. G. 1449
——— C. W. 1259
——— C. H. 75, 927
——— H. D. 4, 79, 1445
V. ——— J. D. 896
——— L. S. 824
M. ——— W. 1078
Farraday, W. 1147a
Farran, F. B. 722
——— G. F. 242c, 262
——— G. L. 1241, 1255
V. Farrant, A. L. 195
V ——— C. 210a
——— H. FitzL. 1902
——— M. 244a, 279a
——— P. 1165a
M. Farrar, A. 66a, 896
V. ——— *Rev.* C. F. 465a
V. ——— *Rev.* F. P. 601
M. ——— J. H. 929
V. Farrell, B. 647
M. ——— E. F. J. J. 1106b
——— G. V. 1249 1347
V. ——— H. P. 412
Farrell-Palliser, H. J. W. 88c, 227, 273
Farren, *Sir* R. T. 912
Farrer, F. L. 943e, 981a
V. ——— *Rev.* H. R. W. 963
Farrington, F. 438
——— G. O. 772
——— M. C. 101
V. Farrow, A. H. 1028a
——— M. W. 1548
Farrugia Bugeja, *Rev.* A. E 1180
Farthing, W. 1540
V. Farwell, E. W. 631
Fasken, C. G. M. 19, 121a, 1301
——— J. E. 961
——— W. H. 1209, 1261
Fasson, D. J. M. 75a, 235, 279a
——— T. W. 1563
V. Fattorini, J. E. 794
Faudel-Phillips, H. F. 186
Faught, J. G. 2
M. Faulkner, J. 760
——— J. W. 1553
V. ——— R. J. N. 542
Faulknor, A. A. M. M. 1211
Faunce, A. De L. 1227, 1363
——— B. 1135, 1169
——— C. E. 1155
——— R. DeL. 92a, 1217, 1276
Fausset, H. C. 1008
V. ——— H. J. 1014
V. Faux, E. 986
V. Favell, N. B. 626a
V. ——— T. M. 404
Faviell, W. F. O. 757
Fawcett, A. 1554
——— C. E. W. S. 1165a
——— E. E. 1249, 1382
——— E. H. 789
——— H. 1449
——— H. H., *Esq.* 6, 7, 1507
——— H. H. J. 1164b
——— *Miss* K. F. 1467
Fawcett, P. H. 68, 89, 280, 432
F. ——— P. N. 213
V. ——— R. A. 640, 641
——— R. F. M. 1164
——— W. J. 4c, 51, 112, 1143
V. Fawckner, E. H. 721
V. Fawcus, A. E. F. 1002a
V. ——— G. E. 833
——— H. 243, 279a
——— H. B. 1163
Fawkes, E. D. 896a
V. ——— F. H. 219
Fay, S. 492
V Fayerman, A. G. P. 966
Fayrer, F. D. S. 1482
——— *Sir* J. 2, 102a
——— J. 47, 1156
V. Fazan, E. A. C. 810
V. Fear, E. J. E. 881
——— W. 1537a
Fearnside, C. F. 1478
V Fearon, A. T. 778a
——— P. J. 896
Featherstone, H. E. 545
——— R. B. 612
——— W. A. 1554
Feetham, E. 927
V. Fegan, R. A. 940a
Fegen, M. F. 88a, 127, 948, 988
Feherty, W. 1147b
Feilden, H. B. 868
M. ——— P. H. G. 978
V. ——— R. H. 642
——— R. M. 54, 887
——— R. R. 911
——— W. G. C. 1508, 1520
Feilding, G. P. T. 94, 490
V. ——— R. E. A. *Visct.* 1151
V. Felce, E. 899
Felgate, P. F. 1554a
V. Fell, A. H. 307
——— E. A. H. 1245, 1268
M. ——— J. P. 349
——— M. H. G. 1162
——— R. B. 125 i, 137a
M. ——— W. E. 342
Fellowes, *Hon.* C. C. 142
——— H. Le M. 1229, 1345
V. ——— *Rev.* J. A. L. 602
V. ——— *Hon.* R. A. 638a
Fellows, B. C. 24, 1232a, 1280
——— C. G. 267, 292
——— C. S. 1229. 1397
——— W. 1549
V. Felton, C. 869

Digitized by Google

Fendall, G. P. 31a, 848, 293
——— P. P. W. 60, 796
Fenelon, M. J., Esq. 1507
Fenerau, E. C. 60, 836
——— F. E. 87a, 584
Fenn, A. A. 578
——— R. H. McB. 1926 1400
Fennell, A. R. S. 1240, 1272
——— H. P., Esq. 1513
V. ——— H. R. P. 702
V. ——— R. C. B. 702
V. ——— T. 702
V. ——— T. L. 702
Fenner, C. C. 1219, 1355
M. ——— H. H. 818
Fenning, A. E. H. 688, 856a
——— W. M. 1228
M. Fenoulhet, A. E. C 980
V. Fenton, H. H. 704
Fenton, A. 1452
——— A. B. 29, 121a, 1200
——— G. B. H. 1545
M. ——— G. C. L. 628
——— G. C. V. 457
V. ——— H. A. 975
V. ——— H. F. 1021
——— J. N. 897
——— L. S. 1240, 1401
——— R. C. 1169a
V. Fenwick, C. B. 980
V. ——— R. G. 817
V. ——— G. 401
——— H. T. 123a, 144
——— J. Y. 1550
——— N. A. F. 1146
Fenzi, L. D. G. 1092
Ferguson, A. F. H. 143
——— B. F. 1128
V. ——— D. L. 668
V. ——— G. A. 86, 901a
——— D. 1589
——— Miss E. 1464
——— F. 1558
——— F. A 457
——— F. C. 668
V. ——— F. D. 1094
——— G. C. S. 1104
——— G. E. 1165a
V. ——— H. M. 909b
M. ——— J. 317
V. ——— J., R. Scots 584
V. ——— J., A. & S. Highrs. 1097
V ——— Rev. J. 584
M. ——— J. A. 1777
——— J. D. 46, 1189
——— J. W. 171
——— K. B. 953, 956
V. ——— M. 287
——— N. C. 1155
V. ——— R. T. 666
——— S. C. 914a
V. ——— T. 284
V. ——— V. 715
V. ——— W. 1056
——— W., School-Master 1534
——— W., A.S. Corps 1577
Fergusson-Davie, A. F. 1220 1249
Fergusson, A. 961
——— A. C. 89b, 982, 494, 1201
——— A. J. 889
——— Sir C., Bt. 123, 494
V. ——— D. R. 884
M. ——— H. C. 1024
V. ——— Rev. J. 529
V. ——— L. R. 762
——— V. M. 943b, 983a
V. ——— W. 348
V. ——— W. B. 473
——— W. J. S. 145
Fergusson-Pollok, R. C. 1226, 1323
M. Fernie, R. 596
Fernyhough, H. C. 87, 943, 1497
Ferrar, M. L. 1231
——— W. H. 56, 864
Ferrers E. B. 739
V. ——— F. C. C 791
Ferrers-Guy, M. C. 681
M. Ferrier, A. G. 974
V. ——— A. H. R. 1151
——— J. A. 10, 119a, 444
Ferris, W. A. T. 1241, 1284
M. Ferro, C. 1178
M. ——— R. W. 1178
V. Ferry, R. B. 1030a
V. ——— S. O. 563
V. ——— T. W. 1030a
Fessenden, J. H. 1144
Festing, A. H. 560
——— F. L. 42a, 560
——— H. E. 796
——— H. W. 1094
——— J. R. G. 456
——— M. C. 1448
Fetherstonhaugh, A. E. H. 165
——— A. St. L. 668, 692
——— R. 1111
——— T. 1049
——— W. A. 1231, 1259
V. Feversham, W. E., Earl of 677
V. Few, R. J. 540, 540a
——— T. 1555
V. Fiarington, W. E. 199
V. Fiolkes, Rev. F. A. S. 204a
M. Fiolliott, W. H. 330
Ffrench, R. G. 1164a
——— T. 1212, 1266
French-Mullen, D. 1473
M. ——— E. 1076
——— J. 1475
——— J. L. W. 1218 1264
Fiddes, J. M. 896
V. Fiegehen, S. G. 468a
Field A. L. 589
——— A. S. 953, 955
——— C., Lt.-Col. 1444
——— C., Lt. 1449
——— C. D. 1223, 1278
——— C. P. C. F. 1237, 1297
——— C. W. 1211
——— D. M. 1239, 1311
——— F. 1147a
V. ——— F. O. 376
V. ——— H. L. 778
——— H. N. 619
——— J. 102
——— J. A. 458
——— K. D. 227, 314, 429
M ——— P. 587
——— S. 1165a
V. ——— T. W. 257
V. ——— W. 361
——— W. F. 461
——— W. H. 1552
M. ——— W. P. 774a
Fielden, E. A. 161
Fielding, G. R. 904
V. ——— H. A. 478
——— H. C. 1249, 1338
——— J. 102
——— T. E. 1163
V. Fielding-Johnson, T. P. 665
V. Fields, W. J. 195a
Fife, A. J. 971
V ——— A. W. G., Duke of 343
V. ——— H. A. 676
——— R. R. 12a, 261, 424
——— R. D'A. 671
V. Figg, D. W. 542
——— Filgate, R. J. 596
V. Filmer, Sir R. M. 196a
Filsell, H. S. 570
Fincastle, A. E., Visct. 167
Finch, R. J 585
——— C. 1212, 1269
V. ——— E. G 592
V. ——— E. W. 380
——— F. C. 743
——— G. F. C. 254, 297
——— G. W. 971
M. ——— H. H. 330
——— H. M. 927
——— H. S. 822
——— H. W. E. 969
V. ——— W. G. 589
M. ——— W. E. E. H. 998
——— W. W. 969
Finch Hatton, E. H. 543, 546
V. Finch-Smith, Rev. E. D. 1166b
Findlater, W. A. V. 1081
Findlay, C. B. 243g, 261
——— O. W. McD. 1069
M. ——— F. 1073
——— H. 544, 1027
V. ——— J. A. 1096
V. ——— J. L. 896
——— Rev. J. L. O. B. 1460
V. ——— J. M. 741, 749
——— N. D. 73a, 125, 222, 278
V. ——— R. 198
V. ——— R. A. 722
V. ——— R. E. 198a
——— R. J. 1492
V. ——— W. M. 1056
Fingall, A. J., Earl of 1090a
V. Finigan, D. O'C. 975
Finke, R. F. 804
Finlaison, J. R. 86, 1446
Finlan, P. 1534
Finlay, A. C. MacG. 138
——— A. R. 137a
——— D. 151
——— F. D. 79, 619
——— J. 1565
M. ——— R. B. 1170b
——— R. F. 1229a, 354
V. ——— R. G. 1274
——— W. 1166
V. Finlayson, J. H. 978
——— R. G. 243b, 271c
——— W. T. 1487
Finley, A. 1166
V. Finlow, F. J. 706
Finn, H. 120, 137
V. ——— H. 547
——— T. 783
Finnie, A. McL. 1249, 1282
Finnigan, J. 1568
Finnimore, J. P. 1533
Finnis, R. H. 1237, 1317
——— F. A. 258, 430
——— H. 119a, 444
——— H. C. 1249, 1311
——— J. F. 1228, 1349
——— S. W. 1249, 1322
V. Firbank, Sir J. T. 492
V. Firkins, F. L. 933, 934
M. Firmstone, J. A. L. 317
V. Firr, W. G. 685
V. Firth, S. A. 1019
V. ——— C. D. 1030
V. ——— C. W. M. 777a
——— D. 788
——— H. V. 1226, 1371
——— J. H. 1535
——— R. A. 1221, 1432
——— R. F. 1307
——— R. H. 46, 1155
V. ——— Rev. W. W. D. 1000
Fischer, L. G. 1477
M. Fish, F. E. 673
Fishbourne, C. M., Inf. 589
——— C. E., R. Eng. 458
Fishe, A. F. P. 256, 309
——— N. H. 2837, 303

Digitized by Google

V. Fisher, A. 537
V. ——— A. G. T. 474
——— A. J. 87a, 786, 1497
——— B. D. 168
——— C. A. 87, 223, 496, 1496
——— C.T. 87, 1441, 1498
M. ——— E. 1171
V. ——— E. C. 548
——— E. W. 996
V. ——— E. T. 413
——— F. R. W Kent R. 936
——— F., *Ind. Army* 1221, 1396
——— F. T. 48, 85, 948, 421
——— H. *Manch R.* 996
——— H., *Wt. Of.* 1553
——— H. B. 966
——— H. F. T. 1142
——— H. G. 948c, 978
V. ——— H. O. 973
——— J., *I.M.S.* 1480
——— J. *Ind. Army* 1211, 1420
——— J., *Wt. Of.* 1363
——— J. H. 1538
——— J. L. 876
——— J. T. 457
V ——— J. W. 923
——— *Miss* M. 1467
——— M. 536
——— O. S. 42a, 1165a
V. ——— W. A. 1096
——— W. J. 1364
V. ——— W. S. 925
F. Fisher-Rowe, H. M. R.N. 1
——— L. E. 495
V. Fisk, E. J. 410
V. Fitch, V. F. 375
V. Fitch-Jones, B. W. 481
V. ——— O. 354
M Fiteni, E. 1179
Fitton, G. W. 1506, 1519
——— H. G. 2, 73a, 127a, 235
FitsClarence, A. A. C. 60, 97, 877
——— C. 76, 506
Fitze, G. G. 944, 281
V. Fitzgerald, A. F. 365
——— C. 898
M. ——— C. J. G. 331
V ——— D. F. L. (*Knight of Glin*) 196
——— E. 896
V. ——— E. 940a
V. ——— G. W. 1166c
FitsGerald, A. 961
——— A. E 56, 1137
——— *Miss* A. E. 1465
——— A. H. B. 508
——— A. S. 570
M. ——— A. S. 467
——— C. R. L. 1248, 1412
——— D. C. V. 1488
——— E. A. 157
——— FitzG. G. 1164
——— F. W. W. 1181
——— G. A. 237, 276
——— G. E. F. 510
Y. ——— G. H. 191
——— G. J. 144
M. ——— G. R. F. 467
——— H. S. 120
——— J. P. 144
——— J. S. 668, 669
——— L. de V. 589
——— M. J. F. 941, 981a
——— M. D'A. 988, 309
FitsGerald, O. A. G. 25, 1230, 1269
——— P. D. 41, 169
——— P. F. 992
M. ——— *Sir* R. U. P. 974
——— T. O. 552
——— T. P. 988, 994
M. ——— W. C. 1089
V. Fitz-Gerald. R. L. 770
M. Fitzgerald-Lombard, R. E. 1120
FitsGibbon F. 949g, 983a
——— J. A. 99b, 953, 302
V Fitzhardy, C. B. 969a
FitsHenry, *Rev.* J. 1460
Fitzherbert, E. H. 1147
Fitzherbert Brockholes. T. 1151
FitsHugh, H. T. 109b
——— T. C. 82, 66c
Fitzjohn, G. N. 788
——— T. 756
M. Fitzmaurice, A. J. W. 973, 974
——— *Lord* C. G. F. 182
FitsMaurice, R. 927, 976a
Fitzmaurice-Deane-Morgan, *Hon.* H.R.T.G. 636
V. Fitzpatrick, A. H.P. 352
——— E. R. 913
V. ——— G. R. 902a
——— J. 1354
M. ——— J. E. 1110c. 1110d
V. ——— J. F. J. 66, 901a
——— R. W. 943A, 953
——— T. 1544
V. ——— W. 618d
FitzRoy, R. H. 961, 998
M. Fitzwilliam, W. C. De M., *Earl* 890
Fitzwilliams, E. O. L. 1143
——— J. K. L. 943A, 975a
Fitz-Wygram, *Sir* F. L. F. 505c
Flagg, A. 1247, 1392
Flanagan, E. B. 1941, 1433
——— M., *Esq.* 1513
Flannery, M. J. 1532
Fleetwood, G. C. 689
Fleetwood Wilson, *Sir* G. D. A. 3a, 6
V. Fleming, A. 348
V. ——— *Rev.* A. 1194
V. ——— A. D. 972
V. ——— A. J. 1039
——— A. M. 1482
——— A. N. 1271, 1461
——— B. H. F. 961
——— C. C. 1159
——— C. E. 1164
V. ——— D. V. 791
——— E. C. 213A, 274
V. ——— E. G. 1096
Fleming, E. W. 18, 72, 120, 221
——— F. 944b, 963f
V. ——— F. 344
——— G. 628
——— *Rev.* H. J. 1459
——— H. M. 145
V. ——— J. D. 971
——— J. G., *R Eng.* 455
——— J. G., *Ind. Sub. Med. Dept.* 1490
——— J. K. S. 1425, 1484
——— J. M. 1207
——— *Rev.* P. 1460
V. ——— R. 937
V. ——— R. L. 880
V. ——— V. 207
V. ——— W. 1026a
——— W. E. 1242, 1239
V. ——— W. G. 1041
Flemming, G. 789
V ——— H. 975
Fletcher, A. F. 168
V. ——— A. K. 963
V. ——— B. 773
——— B. L. 505c
——— C. 765
M. ——— C. 1171
V. ——— C. 1000
——— C. W. 773, 774
V. ——— E. 999a
——— E. K. 1254, 1448
V. ——— E. J. 542c
V. ——— E. L., *L'poolR.* 586
V. ——— E. L., *S. Lan. R.* 859
M. ——— G. H. B. 905
Y. ——— H. F. 189
——— H. J. 1155
V. ——— H. P. 202
V. ——— H. R. 602
V. ——— J. H. C. 909a
M. ——— L. 962
V. ——— P. 999a
V. ——— R. 791
——— R. S. 59a, 861
M. ——— W. 66, 1166a
——— W. R. 30a, 71, 119a, 230
V. ——— *Rev.* W. E. 406
M. ——— W. T. 1064
V. ——— W. T. 853
M. Fleury, A. M. 61a, 1062
——— C. M. 1160
M. ——— W. A. 974
Fleury Teulon, C. A. 157
Flint, A. L. A. 1246, 1305
M. ——— F. A. 1105
——— R. B. 912
M. ——— S. C. F. 926
V. ——— W. H. 1166b
Flitcroft, E. A. 460
V. Flockton, C. B. 482
V. Flohr, A. A. E. 990
Flood, H. R. C. 1841
——— J. D. M. 1964
——— T. 1555
V. Florence, W. 528
Flower, H. J. 971
V. ——— L. A. L. 966
——— O. S. 707, 712
V. ——— *Rev.* W. 354
V. Flowers, E. 376
V ——— S. 475
Floyd, H. 717
Flux, R. N. 1554
Flynn, E. 1544
——— *Rev.* J. 1461
——— J. A., *Esq.* 6
V. ——— *Rev.* W. S. 809
Fogarty, T. 1540
V. Fogerty, J. F. 989
V. Foggie, W. E. 993
Foley, D. J 1571
——— F. W. 997
V ——— F. W. 985
——— J. 1072, 1078
——— M. 997
M. ——— P. T. 1110
V. ——— T. McC. 412
——— W. H. 1556
V. Foljambe, G. S. 910
——— *Hon.* G. W. F. S. 674, 986
——— H. F. F. B. 969
——— *Hon.* J. C. W. S. 561
Foll, H. H. 957
Follett, F. R. 970
——— G. B. S. 501a
——— J. E. G. 967, 973
——— R. S. 1119, 1120
Fooks, G. E. 1286c, 1475
——— H. 1266, 1476
Foord, A. G. 997, 998
——— E. R. 1219
——— W. P. S. 748
Foord-Kelcey, W., *Esq.* 44
Foote, A. B. W. 155
——— C. F. 1568
——— H. B. 38c, 943, 421
——— J. K. 713
——— R. F. O. 51a (2)
——— W. N. 1564
Footner, F. L. 831
M. Footitt, J. A. W. 607
Foran, R., *Esq.* 1511
Forbes, A., *A.O.D.* 1495
——— A., *Ind. Army* 1244, 1414
V. ——— A., *Q.R. V. Bds.* 528
V. ——— A., 8 *V.B. R. Scots* 533
V. ——— A., *Hamps. R.* 537
——— A. L. C. 467c
——— A. M. H. 43, 983
——— A. W. 122a, 1203, 1264
——— *Hon.* B. A. 1072
M. ——— *Hon.* D A. 943b, 951

Digitized by Google

Forbes, R. B. 1231, 1303
——— *Hon.* F.G.A. 868
——— G. F. R. 13, 667
——— H. 725
V. ——— H. 1059
——— I. R. I.F.726,1069
V. ——— J. 1157
——— J. F. 967
——— J. G. 951
——— J. L. 262, 312
M. ——— J. O. 1054
V. ——— J. W. F. 807
——— L. 1242, 1253
——— O. V. 126
——— R. F. 1032
——— *Hon.* R. G. B. 55, 1052
——— R. M. N. 261, 309
——— R. R. 1093
——— S. 1147*b*
V. ——— S. A. 864
V. ——— S. W. 573
V. ——— W., *Esq.* 491
V. ——— W. *Sea. Highrs.* 1047
——— W. H. G. 26*a*, 115
M. Forbes-Pollexfen, J. J. H. 746*b*, 746*d*
Forbes-Robertson, J. 796
——— K. 1044
Forbes-Sempill, *Hon.* D. 1043
Ford, C. A. W. 1218, 1393
——— C. H. 235, 233*b*
——— O. W. 256, 309
——— E. G., *R.A.M.C.*, 1163
——— E. G., *Unatt.* 1249, 1397
——— E. L. 712
——— F. L. 660
V. ——— G. B. 614
——— G. N. 1245, 1394
——— G. T. 257, 301
——— H. B. 1220, 1238
——— HarryJohn 1562
——— Henry James 1561
V. ——— J. 738
——— J. F. 1562
——— J. M. R. 739
——— J. P. W. 261, 296
M. ——— J. T. 830
V. ——— K. J. 978
V. ——— P. B. 721
——— R., *A.S.C.* 78, 1141*a*
——— R. J. 757. 1169*a*
——— R. N. 578
——— R. V. T. 1442, 1443
——— R. W. 1151
——— V. T. R. 1017
V. ——— W. 961
——— W. 773
——— W. M. 705
Ford-Hutchinson, G. H. 1097
Forde, B. 1159
V. ——— R. S. 730
——— L. 223, 261*a*
V ——— W. H. 469
V. Fordham, W. A. 185
——— W. M. 1220, 1317
Fordyce, *S.* L. D. 1025
V. ——— H. L. D. 1218
——— R. D. 153
Foreman, T. 1570
Forestier-Walker, C. E. 250, 306
——— *Sir* F. W. E. F. 35*a*, 99, 108, 724
——— G. T. 9, 73*a*, 128, 236, 279
M. ——— R. S. 463
Forman, A. B. 941, 944*b*, 971
——— D. M. 940, 971*b*
——— R. H. 121, 1149
V. Formby, J. F. L. 199*a*
M. ——— M. L. 988, 992
——— R. F. R. 1208
V. Forrest, A. 1040
——— C. R. 888
——— F. 1165*a*
——— J. 1425
——— J. A. 1451
V. ——— J. F. 388
——— J. B. 1155
——— J. V. 1161
——— R. 1533
V. ——— R. W. 383
V. ——— T. 740
——— *Rev.* W. 1458
M. ——— W. 865
V. ——— W. T. 727
M. ——— W. W. 998
V. Forrester, A. L. 993
——— F. 1549
——— R. E. 18*a*, 877
——— W. 1462
Forsdick, E. T. 1563
——— W. H. 1108, 1110
Forsdyke, F. W. 13, 1166
V. ——— J. M. 941, 1147*d*
V. Forsey, J. 876
M. Forster, A. A. C. 563
V. ——— A. J 892
——— A. L. 1443
V. ——— A. P. 831
——— B. L. 228
——— D. 454, 1293
——— E. L. D. 561
——— F. A. 577
——— G. N. B. 28*a*, 568
——— H. C. 577
V. ——— H. M. 215
——— H. W., *Esq.* 52
V. ——— H. W. 360
——— J. B. 117, 155*a*
M. ——— J. E. 1018
——— L. A. 606
——— L. H. V. 620
——— P. B. B 1217, 1335, 1355
V. ——— R. C. 194
V. ——— W. 962
——— W. C. H. 1317, 1483
Forsyth, A. 1567
——— A. R. 506
V. ——— A. R. 378
V. ——— C. 368
——— C. G. 672
——— F. R. G. 561
——— H. W. R. 455
V. ——— I. A. 1047
V. ——— J. 249
——— J. A. C. 242, 244*a*, 283*a*
——— J. C 243*g*, 283*c*
V. ——— W. D. 349
——— W. H. 1165*a*
M. Forsyth-Forrest, T. 978
V. Fort, G. S. 197*a*
——— L. 544
——— R. 953
V. ——— T. 1005
Forte H. A. N. 644, 650
Forteath, A. M. 1241, 1286
——— F. W. H. 35, 1222
Fortescue, A. 1 65*a*
——— *Hon.* C. G. 78, 134*a*, 1115
V. ——— E. C. 982
——— F. A. 73*a*, 125, 1360
——— G. 1129
——— H. 197*a*
V. ——— H. F., *Earl*, 2, 191
V. ——— W. A. I. 1166*d*
Forth, C. T. W. 1214, 1327
——— N. B. de L. 56, 997
V. Fortt, A. H. 831
Fortune, V. M. 877
V. Forward, W. G. 617
M. Forwood, *Sir* D. B. 329
V. ——— T. B. 199*a*
——— T. B. 552
Foss, O. C. 632
——— R. M. 1203
——— L. D'A. 562
V. Foster, A. 207
——— A., *vet pay* 79
——— A. C. H. 826
V. ——— A. H 655*a*
——— A. H. B. 552
M. ——— A. J. 332
——— A. W. 144
V. ——— A. W. 209
——— C. A. 737
——— C. R. 554
——— C. S. 1245 1287
——— C. W. 143
——— *Miss* E 1465
V. ——— E. C., 20 *Midd x.* 1130
V. ——— E. H. 417
V. ——— G. B. 500
——— G. H. 983
V. ——— G. R. 219
V. ——— H. A. 417
V. ——— H. B. 1484
V. ——— *Rev.* H. C. 375
——— H. E. 959, 964
——— H. J. 73, 127*a*, 1364
V. ——— H. M., *Hamps. R.* 831
V. ——— H. M., *Ches. R.* 699
——— H. N. 1144
——— H. W. 1037
——— J. B. 215
——— J. G. 1163
V. ——— J. H. 397
——— J. R. 1165*a*
V. ——— J. Y. 887
V. ——— L. J. 412
——— L. M. 1212, 407
——— M. A. 627
V. ——— M. G. 581
V. ——— M. R. W. 834
——— O. B. 561
Foster, P. J. 583
——— R. 1241, 1254
M. ——— R. 333
——— R. B. B. 1286, 1484
——— R. C. 86*a*, 123*a*, 945, 292
——— R. F. C. 816, 1449
——— R. L. V. 56, 1164*a*
——— R. T. 904
M. ——— T. E. G. 890
——— T. D. 126*f*, 1141
——— T. F. V. 1088
V. ——— V. Le N. 894
——— W. 1544
——— W. H. 1141
——— W. L. 941, 988
——— W. M. A. 1246, 1261
——— W. Y. 223, 261*a*
Fothergill, C. G. 1450
V. ——— S. R. 214*a*
V. Foucar, J. L. 919*a*
Foulds, M. F. 1164*a*
Foulis, A. P. L. 1441
V. ——— W. 1036
Foulkes, C. H. 453
——— H. D. 66, 940, 428
——— *Rev.* T. H. 1458
——— T. H. 1479
Fountaine, C. A., *R.N.* 50*a*
Fowke, F. 1512, 1522
——— G. H. 42*a*, 512, 447
——— G. H. S. 1052
——— M. C. 997
Fowle, F. T. T. 88, 120*a*, 221
——— J. 194*a*. 196
——— L. R. 668
——— T. C. W. 1108
——— T. S. 29, 77, 651
V. Fowler, A. 1057
——— A. 1561
V. ——— A. J. 801
V. ——— C. 419
——— C. A. 1213, 1319
V. ——— C. C. 806
——— C. K. P. 46, 1160
——— E. G. 256, 303
M. ——— E. G. 597
——— E. K. 989
——— F. J. 1211, 1413
——— G. 1484
——— G. C. C. 1188
V. ——— G. H. 104
V. ——— G. H. M. 807
M. ——— H. G. 1095
——— H. G. C. 716
V. ——— H. R. R. 782
——— *Sir* J. R. 1045
——— J. S. 8, 77*a*, 448
V. ——— *Rev.* M. 548
M. ——— S. J. 326
V. ——— V., jun. 677
——— W. 1547
——— W. E. N. 57
——— W. J. 253, 298
Fowler-Butler, R. 575
Fowles, J., *I. Gds.* 569
——— J., *Wt. Off.* 1551
——— W. J. 1544
V. Fowlie, C. W. L. 1056
M. Fownes-Luttrell, A. C. 352

Digitized by Google

V. Fox, A. 809
——— A. C. 1160
M. ——— A. J. 669
——— A. M. 962, 963c
——— B. H. 457
——— B. H. M. 1071
V. ——— C. 1021
M. ——— C. J. 962
——— C. V. 60a, 96a, 505
——— Miss E. C. 1465
——— E. V. 1007, 1014
M. ——— F. G. L. 1175
V. ——— F. W. 608
M. ——— H. 1166a
——— H. C. 60a, 688
V ——— J. A. 395
V. ——— J. E. 607, 1147d
V. ——— J. H. 478
——— J. J., R. Ir. Regt. 669
V. ——— J. St. V. 200
M. ——— K. W. 329
——— L. D'A. 61, 98, 561
——— L. J. 417
——— L. W. 1294
——— M. F. 1103
V. ——— M. J. 396
——— R. F. 224, 978
M. ——— R. G. 674
——— R. M. D. 60a, 944
——— R. P. 563
——— R. W. 59a, 569
V. ——— R. W. 616
V. ——— S. M. 799
V. ——— T. S. W. 892
V. Fox-Male, R. W. T. 361
——— W. C. H. T. 1244, 1389
Fox-Strangways, H. S. 1214
——— T. S. 78
M Foy, G. H. 1084
——— M. V. 537
V. Fradgley, L. 978a
V. Frame, A. C. 1041
Frampton, W. J. G. S. 765
V. France, W. S., jun. 999a
M. France-Hayhurst, C. H. 697
——— F. C. 706
M. Francis, J. I. 1177
Francis, B. A. 259, 314
——— C. A. W. 1441
——— G. F. 29, 90a, 121, 1199
V. ——— J., jun. 867
V. ——— J. P. 1197, 1147d
——— R. F. 765
——— S. G. 636
——— W. E. F. 455
V. Frank, N. G. 1001
Frankham, W. T. 1543
Frankis, W. W. 1445
V. Frankish, T. 395
M. ——— W. H. 636
Frankland, T. H. C. 1112
Franklin, Sir B. 2
——— C. 56, 122
——— Rev. C. S. 1460
——— D. F. 1102
V. ——— E. 216
——— G. D. 1485
——— H. S. E. 1223a, 1312
——— J. 1531
——— R. J. 1164b
V. Franklin-Adams, J. B. 776
Franklyn, C. de M. 449
——— H. B. 672
——— W. B. 18a, 70, 118, 672
Franks, G. D 170
——— G. McK. 4, 78a, 250, 423
——— H. M. 1443
V. ——— J. M. 879
——— K. F. 870
——— W. 1555
V. Fraser, A. 1067, 1069
——— A. 1559
M. ——— Hon. A. A. (Master of Saltoun) 236
——— A. C. 1283, 1299
V. ——— A. D 1099
——— A. D., M.B. 1165a
——— A. G. 732, 780
——— A. H. 943k, 976
——— A. I. 1295, 1360
——— A. J. 928
——— A. N. 1155
V. ——— A. S. 980
——— C. 1008
V. ——— C. E. W. 395
V. ——— C. L. 349
——— C. L. B. 1147
V. ——— D., Esq. 473a
V. ——— D., Art. 378
——— D'A. MacK. 1232a, 1366
——— D. P. 732
——— Miss E. 1467
M. ——— E. A. C. 342
M. ——— E. L. 340
——— E. W. 1493
——— F. C. 1488
V. ——— F. J. 477
——— F. J. 1221, 1330
——— F. L. 1045
V. ——— F. W. 378
——— F. W. I. V. 1045
——— G. I. 1064, 1069
V. ——— H. 1068
——— H. A. D. 449
——— H. F. 173
——— Hon. H. J. 202b, 504
——— H. L. 161
V. ——— H. M. 1047
——— H. St. J. 1480
——— J. 1088
——— J. A. 1137
V ——— J. C. 1096a
V. Fraser, J. MacK. 1047
V. ——— J. P. 677
V. ——— J. S. 547
——— L. D. 4a, 89, 250, 423
——— P. B. 145
——— P. W. N. 1064
V. ——— R. McB. 1068
——— Sir T. 69, 470
——— T. 27, 76, 449
V. ——— T. 1166d
V. ——— Hon. T. A. J. 202a
——— T. C. 288, 299, 430
——— W. 1568
V. ——— W., Art. 377
M. ——— W. A. 1026
——— W. A. C. 848
——— W. A. K. 1250
——— W. J. 1488
——— W. N. 1512, 1524
——— W. S. 26, 1218, 1270
V. Fraser-Tytler, R. G. 202a
V. ——— J. F. 202b
——— Sir J. M. B. 1309
V. ——— W. K. 202b
V. ——— W. T. 202a
Fraustadt, L. 460
Frayling, F. W. 1553
——— G. E. 1551
M. Frazer, A. D. 938
M. ——— H. T. 340
V ——— F. A. 1128
——— G. S. 1214, 1382
V ——— L. 931
V. ——— N. L. 540
——— W. P. B. 744
V. Freame, B. B. 592
Frederick, C. A. A. 2, 132
——— R. B. 577
V. Freeborn, E. W. 978
Freel, J. 1025
Freeland, A. D. 89a, 251, 300, 320, 423
——— H. F. E. 451
——— J. C. 1282, 1382
——— K. F. 263, 298
M. Freeman, B. H. 334
M. ——— E. A. 782
——— E. C. 1158
V ——— Rev. E. V. 360
——— F. 1515
M. ——— F. F. 341
——— F. T., Esq. 1507
V. ——— M. 784
——— M. 1181
V. Freeman Thomas, F. 213a
Freemantle, J. B. 1545
Freestone, S. 1549
Freestun, W. H. M. 628
Freeth, C. J. D. 253, 296
——— G. H. B. 679
——— M. L. 340
V. ——— W. K. 599
V. Fremantle, F. E 195
V. ——— J. M. 65a, 901b
——— S. F. 1247, 1420
V. ——— Hon. T. F. 52a, 898
French, A. H. 1447
V. ——— A. W. 1167a
——— C. A. 668
——— C. N. 30, 82, 328
M. ——— C. N. 329
French, D. 1112
——— E. N. 604
——— F. J. F. 1441
——— G. A. 1141
V. ——— G. J., Hon. Col. 217
V ——— G. J., 2nd Lt. 918
——— H. 1570
——— H. C. 1160
——— H. R. 151
V. ——— H. R. 1077
——— Sir J. D. P. 7, 99, 110, 170
——— P. H. 57a 455
——— R. G. 1569
——— T. N. 943f, 976
M. ——— V. D. 1110c
——— W. 1568
——— W. C. 1224, 1432
M. ——— Hon. W. J. 709
French-Brewster, A. D. 546
——— E. A. 507
Frenchman, R. P. 1475
M. Frend, J. R. 1105
——— W. R. 904, 907
M. Frendo Asopardi, V. 1178
Frere, A. G. 1243, 1276
M. ——— W. A. J. 1174
V. Frew, D. 1099
V. ——— H. B. 1098
V. ——— W. 692
M. ——— W. 1099
V. Frewen, R. 196a
M. ——— L. 1122
——— S. 23, 122
——— T. 892
V. Freyer, D. J. 1127
——— S. F 1155
Friar, R. 679
Fricker, W. 921
Friend, A. L. I. 1181
V. ——— B. J. 902a
V. ——— H. 1026
——— L. R. 5a, 51a, 120a, 444
——— R. S. I. 544
V. Frier, J. 691
——— J. 1365
V. Frigout, H. I. 616
V Fripp, H. I. 616
Frisby, H. G. F. 997
M. ——— M. A. 1175
Frith, C. H. 888, 889
——— G. R. 4a, 453
——— H. C. 697
Frirelle, J. 1237
Frodsham, W. J. H. 116a, 772
Frost, A. T. 1165
——— C. D. 1164
——— F. 1570
——— F. D. 697
——— G. H. 1424, 1479
V. ——— H. 884
V. ——— J. M. 352
——— O. M. T. 343
——— R. H. 1147b

Digitized by Google

Freed, W. 1538
V. Fry, A. B. 775, 1275
——— A. B. 1468
——— C. L. 1205, 1411
——— E 1561
V. ——— E. C. 373
——— F. 1544
——— G. W. 1549
V. ——— P. G. 471
V. ——— Rev. S. C. 794
——— W. 22, 91, 120
——— W. S. 1164
V. ——— W. H. 474
——— W. H. 263, 300
Fryer, C. L. C. 1536
——— C. R. 619
——— F. A. B. 187
——— F. E. 263a, 301
——— G. W. S. 1906
——— Sir J. 150
——— J. 188, 913a
——— L. C. 1206, 1343
——— P. S. 636
M. Fuga, T. W. M. 66a, 974
Fuhr, R. S. H. 1162
Fulcher, G. A. 265
——— W. 962
Fulda, J. L. 668
Fullarton, J. 1451
——— R. W. F. 732
Fuller, A. C. 496
——— B. M. 42a, 848
——— C. G. 5, 51a, 52a, 462
——— C. S. 772
——— C. W. 1499
——— E. 1868
——— F. G. 45, 77a, 450
V. ——— G. 658a
——— G. C. 131, 1506, 1518
——— G. L. dela C. 292, 293
——— H. F. 292, 307
——— H. H. 773
V. ——— J. 477
——— J. F. C. 588
——— J. H. M. 1942, 1276
V. ——— J. M. F. 215
M. ——— P. R. 669
V. ——— R. F. 215
——— R. W. 947, 420, 1293
——— W. B. 537
V. ——— W. F. 215
Fuller-Maitland, W. A. 501b
V. Fullerton, F. W. 647
——— J. C. 943f, 976
V ——— T. A. 402
——— T. W. A. 1479
M. Fulton, H. 467a
——— H. A. 756
V. ——— H. F. 991
——— H. T. 1236, 1420
V. ——— J. 726, 1147d
——— J. D. B. 942, 974a
——— R. 127, 1199
Furber, A. M. 1128
——— C. T. 795
M. ——— H 666
M. ——— H. A. de F. 988
——— L. D. 952
——— M. 668
Furley, B. E. 545
——— Sir J. 49
V. Furlong, N. C. B. 196
Furlonger, W. H. 765
Furneaux, C. H. 1145
V. ——— L. R. 477
Furnell, C. H. M. 261, 296
——— G. O. M. 666
——— M. J. 1061
V. Furness, C. C. 267
M. ——— J. C. 1166a
Furney, J. L. 1238, 1319
Furnivall, C. H. 1164
——— W. 949, 973
Furse, S. W. 942, 944a, 980
——— G. A. 943a, 969
——— W. T. 4, 75a, 235, 491
V. Fyers, R. W. H. 1131
——— H. A. N. 32
M. Fyfe, A. D. 925
V. ——— Rev. H. 1058
V. ——— W. 1006
Fyffe, B. O. 747
Fynney, F. A. 584
V. Fyshe, J. A. 972

G

Gabb, S. A. 758
Gabbett, A. O. 1294, 1277
——— P. C. 1479
——— R. E. P. 707, 710
V. ——— W. H. 907a
Gabriel, C. H. 1240, 1287
V. ——— E. E. 899
V. ——— W. M. 794
V. Gadd, W. L. 1006
V. Gadie, A. 418
——— Gadsby, J. 1539
V. Gage, Æ. M. B 901b
——— A. T. 1482
——— M. F. 151
——— Gahagan, J. J. 461
M. Gahan, C. G. D. 1077
Gain, A. 866
Gainher, E. W. 944e, 983d
V. Gainsford, A. J. 419
——— E. A. 268, 286
V. ——— Rev. G. B. 655a
V. Gair, S. 1050
V. Gairdner, E. D. 694
——— Gaisford, L. 1250
——— R. B. 73a, 125a, 575
——— W. T. 560, 1043
Gaitskell, C. 603
——— C. W. 661
——— H. W. 263, 302
——— S. 1441
——— W. J. 1443
Galbraith, E. D. 1944, 1301
——— G. E. 82c, 949, 310
V. ——— J. H. 1088
——— J. P. 455
——— S. H. 1462
M. ——— S. H. L. 670
V. ——— W. R. 491
Gale, A. 1532
——— A. W. 8, 1170
V. ——— Rev. C. M. 482
——— E. S. 1231, 1419
——— F. H. 961
——— H. D. 24 to, 273
——— H. J. G. 262, 314a
——— H. R. 448
——— J. R. 1508, 1520
V. ——— Rev. J. R. C. 776
——— M. H. L. 1220, 1559
——— W. A. 124, 137, 444
V. ——— W. M. 1037
Galgey, R. C. 1165a
M. Galizia, J. A. 1178
Gall, L. 1246, 1275
M. Gallagher, A. E. 59a, 96, 974
V. ——— W. O. 1181
V. Gallehawk, J. W. 918
Galley, A. 1557
V. Gallie, J. B. 981
——— J. S. 1163
Gallivan, J. 1841
V. Gallop, E. G. 695a
V. ——— J. A. 656
Galloway, A. G. 1143a
M. ——— C. F. J. 463
——— F. L. 51, 51a, 96, 83d, 951, 423
V. ——— J. G. 1039
——— J. J. 450
V. ——— J. M. 332
——— J. M. O. 1277
——— L. 59, 257, 429
——— R. L. 943A, 983b
M. ——— W. A. D. 463
——— W. C. 1533
V. ——— W. H. 483
V. ——— W. J. 478
Gallwey, H. L. 37
——— Sir T. J. 7, 111, 1148
F. Galway, G. R. M., Visct. 1, 905b
Galwey, A. W. 1073
——— C. R. 667, 1020
——— R. H. 253, 4, 426
——— W. R. 1165a
M. Gambia, A. W. 1105
V. ——— C. L. 892
——— H. 1165a
V. ——— R. N. 76, 927
V. ——— V. F. 3 5
V Gamble-Walker, Rev. S. 470
Game, P. W. 941, 971b
M. Gammell, S. J. 925
V. Gamon, H. P. 1019
Ganado, A. W. 433, 435 1522
M. ——— E. H. 1180
——— W. L. 433, 434
Gandee, J. 1854
Gandoin, G. R. 1493
M. Gandolfi-Hornyold, R. V. 759
Gandy, H. G. 455, 480
V. ——— W. 776, 1158
V. ——— W. H. 1039
V. Gane, W. H. 393
Ganly, W. W. 689
Gannon, C. B. 1940, 1401
——— J. C. R. 1246, 1274
V. Gard, C. J. 682a
Garden, A. R. H. 1219, 1400
V. ——— J. W 344
Gardiner, A. 451
——— A. B. 1493
——— B. C. 1447
——— D. A. 943f, 979a
V. ——— E. 473
——— G. F. 747, 757
——— H. 788
V. ——— H. 589a
——— H. B. W. 612
——— H. L. 19a, 89b, 92, 246, 294
——— H. W. 254, 427
——— J. 1540
——— R., Ind. Army 49, 1220, 1249
——— R., Wit. Of. 1539
——— R. H. 943A, 983e
M. ——— R. J. 1114
——— W. A. 1250
V. Gardner, A. 1096a
M. ——— A. H. 1174
V. ——— A. 372
——— C. S. 1031
——— C. J. H. 672
——— C. P. 604
V. ——— Rev. E. A. 902
——— F. S. 446
——— G. 174
V. ——— G. J. E. 672
V. ——— G. E. S. 379
——— J. A. 258, 306
M. ——— J. C. 783
V. ——— J. H. 1036
——— Miss J. S. G. 1467
V. ——— Rev. M. 475
——— N. W. 55, 577
——— P. T. H. 781
——— R. 1016
Gard'ner, R. D. 1044
Gardner, R. M. S. 747
V. ——— Rev. T. J. C. 631
V. ——— T. K. 1087
V. ——— W. 1166e
V. Gardner-Brown, A. H. G. 547
Gardner-Waterman, A. 243e, 283c
V. Garfit, B. C. 900
Garforth, Rev. J. 623a
——— W. 486

Digitized by Google

Garland, E. A. C. 126a, 1031
——— F. J. 1165
V. ——— N. de F. 777
Garner, W., jun. 985
M. Garnett, B. G. F. 66,774a
——— C. L 263, 304
V. ——— F. H. 763
——— G. H. 50a, 86b, 227, 429
V. ——— J. G. 923a
——— W. 1532
——— W. B. 708
Garnier, A. P. 562
M. ——— J. W. 538
——— W. K. 1449
M. ——— W. W. 1176b
V. Garnock, R. B., *Visct.* 220
Garnsey, E. 439
V. Garrard, A. J. 873
V. ——— F. N. 989
V. ——— P. 64, 97, 542
V. ——— S. H. 196
——— W. 1080
Garratt, B. F. 1242, 1313
——— C. H. 1510, 1522
——— F. S 26a, 92.122a
——— H. S. 27, 1222, 1392
V. ——— J. W. 760
——— R. 1230
Garraway, C. W. 667
Garrett, A. ff. 453
V. ——— A. N B. 955
V. ——— E. 368
V. ——— F. 623
V. ——— F.C. 566
——— G. 1105
V. ——— H. A. 360
——— J. R. 1445
V. ——— M. L. 476
——— R. C. 261, 313
V. ——— S. 623
V. Garrick, G. C. 213
Garrioch, *Miss* A. 1464
V. ——— F. E. 371
V. ——— L. J. 490
V. Garrow, J. H. 1130
Garsia, C. J. 138
——— H. G. A. 54, 1142
——— O. D. M. 781
——— W. C. 828
V. Garside, E. 1002
V. Garson, J. H. R. 1029
V. Garstang, E. M. 918
V. ——— F. L. 918
Garstin, G. L. 127, 1199
——— H. E 42c, 940, 426
——— J. L. 1088
——— W. A. MacD. 1239, 1433
M. ——— W.F.C. 1078
V. Garton, *Rev.* J. A. 580
——— W. G. A. 497d
Garteide Speight, C. W. 11, 1147c
Gartside-Tipping, R. F. 1920
Gartside-Tippings, E. A. 247, 314
V. Garvey-Sutcliffe, J. 610
Garvice, C 56, 1112
Garvie, J. 1477
Garvin, J. R. 1547
Garwood, F. S. 10, 452
——— H. P. 260, 302
——— J. 1540
——— J. R. 462
——— J. W. 923
Gascoigne, C.C.H.O. 1044
M. ——— C. C. O. 1046
——— E. F. O. 84, 496
——— L. 243b, 274
V. ——— R. F. T. 219
——— *Sir* W. J. 100
Gaselee, *Sir* A. 26, 102a, 110, 1196, 1350
V. Gaskain, W. D. 38
V. Gaskell. F. H. 869
——— F. T. L. 1146
V. ——— G. W. 869
——— H. S. 456
V. ——— J. 969
V. ——— J. C. 969
——— J. C. T. 1246, 1362
V. ——— J. G. 859
M. ——— J. U. 597
M. ——— L. Da C. P. 538
——— R. W. 1244, 1307
——— T. K. 1227, 1379
V. Gaskin, F. W. 477
Gasteen, W. C. 1166
Gastrell, E. T. 128a, 1203, 1339
M. Gatacre, K. G. 954
——— J. 1409
——— J. K. 1945, 1362
——— W. E. 944
Gatehouse, R. F. 560
Gatenby, T. 1537a
Gater, A. W. 1165
Gates-Warren, G. G. 1463
Gatherer, R. G. T. 1236, 1432
Gathorne-Hardy, *Hon.* J. F. 77a, 496
——— *Hon.* N.C.560, 562
Gatliff, A. F. 71, 121a, 1444
Gatt, A. J. 434, 436
——— C. A. 258, 293
M. ——— E. A. 1179
——— J. E. H. 1164b
——— W. R. 434(2)
Gaul, W. M., *Esq.* 1509
Gaunt, C. R. 148
Gauntlett, F. W. 1543
——— V. C. 926
Gausson, A. W. D. 1032, 1058
V. ——— E. A. 1014
M. ——— H. A. 1075
——— J. R. 1226, 1254
——— J. S. 131, 1506, 1518
Gavin, F. J. 137
Gay, A. W. 75a, 224, 277
——— G. H. 263a, 314
——— G. J. 1501
Gay-Roberts, E. W. 244c
Gaye, A. D 652
——— H. W. 1104
Gayer, E. A. 1211
——— H. W. 89c, 255, 305
——— R. C 232
V. Gaze, C. 608
Gearing, R. S. 1887a
Gearle, E. W. 267, 314
Geary, H. F. 1443
——— *Sir* H. Le G. 228
——— J. A. 253, 302
Geater, J. 1570
V. Geddes, A. C., jun 527
——— A. D., *E. Kent R.* 4a, 78, 543
——— A. D., *Eng. Serv.* 1462
——— E. D. B. 1441
——— G. H. 42, 235, 431
——— G. W. 1106
——— J. G. 235, 278a
V. ——— J. S. 656a
——— M. H. B. 1230, 1359
——— R. J. 1155
Gedge, *Rev.* A. A. L. 1459
——— G. A. 1564
Gee, E. D. F. 258, 410, 1393
——— F. W. 1256, 1478
V. ——— *Rev.* L. 657
Geen, A. 1540
Geiger, G. J. P. 708
Geldard, C. 243b, 275a
——— J. 1450
V. Gelder, A. E. 479
V. ——— H. E. 413
Gell, P. F. 1235, 1265
Gell-Woolley, C.W.R. 407
Gellibrand, J. 41, 996
Gem, G. 8, 45, 803
V. Gemmell, J. 1038
V. ——— S. A. 1038
——— W. A. S. 241, 271d 489
Gemmill, J. D. 489
V. ——— W. 532
V. Gentles, N. 737
Gentry, C. 1532
Geoghegan, A. O. 1152
——— F. E. 1221
V. ——— G. F. 600
——— J. R. 744
——— N. M. 1221, 1279
——— O. A. 840
——— R. 268, 279
——— S. 78, 1215, 1365
M. George, A. K. D. 589
V. ——— C. A. D. 836
——— D. S. 668
V. ——— E. F. S. 1062
——— F. R. 1068
——— H. 1165
——— H. R. 140
——— I. B. 668
V. ——— *Rev.* J. 472a
V. George, J. J. 848
V. ——— T. H. M. 867
——— W. B. 1493
M. ——— W. K. 749
Georges, H. W. E. 1204
Gepp, E. C. 63a, 780
——— N. M. 66, 1137
Gerahty, *Miss* C. H. E. 1467
Gerard, F. J., *Lord* 144
German Emperor, King of Prussia, *His Majesty* William II. 107, 183
V. German, G. 963
V. ——— J. 869
——— *Miss* M. 1467
Gerrard, E. L. 1448
——— H. V. 798
——— J. J. 1188
Gervers, F. R. S. 482, 463
V. Gervis, F. H. 966
Gethin, F. D. S. 80a, 97a, 243c, 421
M. ——— R. 1009
V. ——— R. G. 196
——— R. W. 8A. L. 57, 242, 438
M. Gething, B. W. K. 561
——— W. J. B. 1836
Gharpurey, K. G. 1458, 1254
Gib, H. A. 1227, 1239
——— *Sir* W. A. 1368
V. Gibb, A. D. 1097
——— C. 60, 98, 659
——— E. 5, 1143a
V. ——— E. G. 344
V. ——— J. 837
——— J. 1490
——— J. A. 1165b
——— R. C. 1143a
V. ——— R. 1040
V. ——— W. A. 1197
V. ——— W. O. P. 488
Gibbard, T. W. 1189
Gibbes, A. M. 560
——— F. D. 803
——— J. E. L. 661
V. Gibbings, *Rev.* F. J. 601
M. Gibbins, H. C. 637, 638
Gibbon, C. M. 25, 1060
——— E. 1165a
V. ——— F. W. 486
V. ——— *Rev.* H. H. 899
——— J. A. 447
——— J. H. 933c, 949b
——— T. H. 1165a
M. Gibbons, A. St. H. 646
——— E. S. 961
——— F. 1537
——— J. B. 1475
V. ——— T. 999
Gibbs, A. A. 1415, 1490
V. ——— A. H. 210
V. ——— E. L. 210
V. ——— G. A. 210
V. ——— G. C. 473
——— H. 13, 192
——— H. R. 1165b
——— J. A. C. 788

Digitized by Google

Gibbs, J. H. 991a, 1012
——— J. T. 60, 96, 147
——— L. 1536
M. ——— L. D. L. 397
M. ——— N. M 630
——— R. H. 991
——— S. G. 1450
P ——— S. R 191
——— W. 158
——— W. B. 756
——— W. O. 161
Gibson, A. 1571
——— A. A. 1868
——— A. C. V. 263, 311
V. ——— *Rev.* A. M. 404
V. ——— A. T 373
——— A. W. 1164
——— A. W. S. 480
V. ——— B. D 544
M ——— E. V. 1179
——— H. G. 1165a
——— *Rev.* H. W. 1460
——— J. 1122
V. ——— J., *North'd Fus.* 563
V. ——— J., *R. Highrs.* 570
V. ——— *Rev.* J. 1048
——— J. B. 1450
——— J. J. 1383
V. ——— L. 563
——— L. G. 1165a
——— P. C. F. 1241, 1417
V. ——— R. F. 1039
——— R. H. 1234, 1400
——— R. R. 66, 576
——— R. S. 1449
V. ——— T. 1068
——— T. G. 187
——— W., *Durh L.I.* 1034
——— W., *North'd Fus.* 561
——— W. J. 1558
——— Gibson Craig, A. C 1033
M. ——— H. T. 526
V. Gibson-Fleming, H. 1042
M. Gibson-Watt, J. M. 718
Gibsone, H. J. C. 1452
V. Giddings, F. W. 993
V. ——— G. G. 617
Giddy, W. R. G. 459
Gideon, J. H. 679
Gidley, C. de B. 24c, 271b
V. ——— G. G. 617
V. ——— J. 269
V. Gidlow-Jackson, C. W. 916
Gidney, F. 1009
——— H. A. J. 1400, 1482
——— W. F. 1554
Giffard, C. H. 1242, 1417
——— D. H. R. 1240, 1430
V. ——— E. C. 965
——— G. G. 1478
——— G. J. 587
——— J. 943b, 279
——— J. F. 1008
——— R. 943b, 278a
Gifford, H. L. 869, 1184
V. ——— J. W. 532
V. ——— P. 790
V. ——— R. E. 633
——— W. G. M., *Earl of* 143
M. ——— W. R. B. 963
V. Gifkins, *Rev.* M. G. 1127
M. Gilbert, A. A. A. 774a
——— A. R. 803
V. ——— R. W. 410
——— C. 174
——— C. E. L. 1203, 1496, 1477
——— D. P 961, 999
——— F. 1559
——— G. M. L. 1214, 1231
V. ——— H. D. 474
V. ——— *Rev.* H. W. 1014
——— J. P. 1249, 1304
V. ——— J. W. T. 353
——— L. 1483
V. ——— R. T. E. 602
V. ——— T. St. G. 1178
——— W. H. 1537
V. Gilbert-Bruce, R. H. 881
Gilbert-Cooper, W. N. R. 771
V. Gilbert-Harris, J. H. 967
V. Gilbertson, J. H. 655
Gilby, C. 1017
V. Gilchrist, A. F. 980
——— R. C. 1229, 1344
V. ——— T. E. 194a
——— W. F. 652
——— W. F. C. 1234, 1348
M. Gildea, G. A. 683
Giles, A. 1268, 1308
——— A. H. 748
——— E. D. 1233, 1285
——— F. H. S. 949, 985
——— F. L. N. 455
——— F. W. 1541
V. ——— G. D. 212
V. ——— H. N. 567
——— P. B. 958
V. ——— P. E. 958
——— R. E. H. 1146
V. ——— T. P. B. 958
——— V. 454
V. Gilfillan, J. M. 742
Gilkison, D. S. 732, 733
M. ——— J. D. 694
Gill, C. A. 1249, 1466
——— D. H 942, 975
V. ——— S. W. B. 762
M. ——— F. B. 464
V. ——— F. G. 542
V. ——— F. M. 542
——— G. H 1146
——— H. 1543
——— H. J. 913
——— J. G. 1162
——— J. H. 1487
M. ——— J. M. 613
——— R. H. 69, 788
V. ——— W. S. 468
Gillam, R. A. 457, 468a
——— V. A. 1016
——— W. A. 996, 999
V. Gillan J. G. 348
V. Gillanders, K. A. 202b
V. Gillart, *Rev.* J. 211
Gillatt, J. M. 524
——— W. H. 1165a
Gillespie, A. K. 1808, 1820
——— E. 1449
——— E. C. F. 26, 1141a
——— F. M. 715, 722a
——— H. E. 1443
V. ——— J. 886
V. ——— J., Qr.-*Mr.* 896
——— J. G. 1094
V. ——— J. J. 864
——— R. H. 661
Gillespie, R. St. J. 422
V. ——— W. 739
V. ——— W., *2nd Renfrewshire* 1097
V ——— W. R. 566
Gillespie-Addison, A. D. 75
Gillett, C. R. 89c, 287, 295
V. ——— S. H. 915
——— E. S. 1168a
M. ——— R. W. 830
V. ——— W. A. 776
V. Gillham, J. C. E. 902a
Gilliat, C. G. P. 570
V. ——— F. L. 205
V. ——— J. B. 195
V. ——— J. F. G. 658a
——— O. C. S. 1119
M. ——— R. H. C. 1106c
V. Gillibrand, N 685b
Gillies, F. G. 1238, 1263
——— H. 1248, 1252
V. ——— H. 730
V. ——— *Rev.* J. 1040
V. ——— J. B. 1055
V. ——— P. H. 345
M. Gilligan, G. G. 66a, 1096
——— J. V 170
V. Gillilan, E. G. 201a
V. Gilling, H. T 869
Gillingham, *Rev.* F. H. 1461
Gillitt, W. 1487
Gillman, A. G. 243f, 776a
——— E. S. 1194
——— J. G. 1166
——— W. 31a, 238, 422
M. Gillon, A. 1035
V. ——— R. T. 738
Gillson, G. 53, 238, 423
——— R. M. T. 968
Gillum, W. W. 243h, 377
Gillum-Webb, H. A. 758
Gilman, M. A. P. 829
Gilmour, A. C. 1093
——— H. 139
——— H. J. G. 757
——— *Sir* J. 193
V. ——— J. 193
V. ——— W., *Esq.* 1513
Gilpin, A. F. 968
——— B. B. 943 777a
——— E. H. 1024
——— F. C. A. 124a, 1140
——— G. 805
V. Gilroy, A. T. L. 209
Gilson, C. J. L. 141
Gimlette, G. H. D. 1474
V. Gimson, J. E. 703
Ginn, R. M. 1536
Ginsberg, A. 581
Gipps, *Sir* R. 1028
Girardot, M. H. 397
Giraud, C. H. 104
Girdlestone, M. A. 1237, 1239
Girdwood, A. C. 580
——— E. S. 56, 782
V Girling, E. M. 477
V. ——— J. H. 976
Girouard, *Sir* E. P. C. 31a, 450
Girvin, J. 31a, 1158
V. Gladstone, R. M. 672
M. ——— S. P. 674
Gladwin, L. M. F. 870a
——— R. H. F. 506c
Glamis, P., *Lord* 505b
Glancy, J. G 115, 510
V. Glanfield, B. St. J. 623
V. ——— F. G. 600
V. ——— S. L. 600
M. Glanusk, J. H. R., *Lord* 717
Glanvill, E. M. 1164b
Glanville, F. 446
——— H. F. 1138
Glasfurd, A. I. R. 42, 1233 1357
——— D. J. 1092
Glasgow, A. E. 803
——— W. J. T. 535
V. Glasier, E. B. 980
V. Glass, *Rev.* F. J. W 400
——— H. E. L. 960, 964
V. Glas cock, T. B. 655a
Glasse, M. St. G. 1165a
M. Glasson. B. 314b
M. ——— O. J. H. 314b
V. Glasebrook, P. K. 188
V. Gleadell, C. B. 263
V. ——— J. J. 685
Gledhill, B. S. 1561
V. ——— J. J 685a
——— M. R. P. W. 681
V. ——— W. G. 600
Gledstanes, A. U. 1232a, 1279
Gleed, F. W. L. 1549
Gleeson, A. F. 1147a
V. Gleeg, G. R. 1123
Gleichen, A. E. W. *Count* 2, 4, 7aa, 122a
Gleig, A. C. 1024
V. Glen, A., *Ins.* 1194
V. ——— A. *Esq.* 478
——— C. 1547
V. ——— J. 1039
V. ——— J. F. 886
V. ——— R. C. 1194
V. Glen-Coats, *Sir* T. G. 1096a
Glenday, A. G. 460
Glenn, H. W. 788
Glennie, E. 27, 117, 443
V ——— H. J. 657a
Glennon, J. 1166
V. Gloag, M. W. 883
Glossop, B. R. M. 16, 133
——— F. E. 660
M. ——— W. H. N. 622
Gloster, G. M. 611
M. ——— T. 1110a
——— T. H. 1485
V. Gloucester, *Rt. Rev.* E. C. S., *Lord Bishop of* 194
Glover, G. de C. 840
——— H. W. 1166
V. ——— J. MacN. 730
V. ——— R. B. 477
V. ——— R. B. G. 580
——— R. F. E. 339
V. ——— R. S. 730
V. ——— T. S. 532, 533
V. ——— W. R 580
Glubb, F. M 125a, 445

Digitized by Google

Glinnicks, R. C. A. 1480
F Glyn, G. C. 94, 210
——— R. G. C. 1119
——— R. T. 716
Glynn, M. 1045, 1046
——— R. M. C. 707
——— T. G. P 583
Glynton, G. M. 1236, 1422
V. Goacher, R. 926
Goad, C. E. G. B. 1249, 1414
V. ——— F. L. 941
——— H. 94, 192, 1202
Goard, Miss E. M. 1466
V. Goat, A. 676
Goater, B 1165a
——— S. G. 1525
Goble, E. 1541
Godby, C. 447
Goddard, A. W. 1543
V. ——— C. E. 978
V. ——— E. 985
V. ——— E. H. 472a
——— F. A. D'O. 1107
——— G. H. 1162
V. ——— H. E. 647
V. ——— H. L. 664
——— J. R. 1445
——— L. H. 461
——— T. 1533
Godden, F. 1534
V. Godding, J. 1126
Goddon, H. J. 1534
Godfray, A. D. B. 1442
——— H. 128, 1202
——— J. C. L. 1146
M. ——— J. V. 760
——— J. W. 17, 70a, 80a, 118
Godfree, D. W. 174
V. Godfrey, C. V. 907
——— F. R. 1445
M. ——— R. F 709
——— S. H. 1206
——— W. 668
——— W. W. 1448, 1450
Godfrey-Faussett, E. G. 51a, 449
——— O. G. 895
——— P. G. 287, 273
Godkin, S. R. 1484
Godley, A. J. 8, 73, 122
——— F. C. 126, 902
V. Godman, A. F. 675
——— A. L. 672
V. ——— C. R. B. 808
——— E. S. 848
V. ——— H. 676
——— J. 166
——— J. E. F. 1562
——— L. 948a, 971c
——— S. H. 502
——— T. P. 152
M. Godsal, P. 890
——— W. H. 1024
V. Godson, C. 1126
——— C. A. 1488
Godwin, C. A. C. 1220, 1274
——— C. C. 672
M. ——— F. A. E. 66, 1078
V. ——— G. E. 761
V. ——— H. J 322
V. ——— P. L. 893a
F. Goeta, C. E. G. 157
Goff, A. H. 275a
——— A. H. S. 285, 279
V. ——— B 1166d
——— G. H. 765
——— J. T. 787
——— L. T. 942, 272
——— R. W. 1104
——— T. C. 287, 307
Goffin, S. F. H., Esq. 1507
Gogarty, H. E. 76, 627
Goggin, G. T. 11a, 1150
Goil, D. P. 1404, 1466
Going, G. N. 832
——— J. 715
F. Gold, A. G. 192a
V. ——— C., jun. 655
V. ——— C. A 393
V. ——— G. G. 192a
V. Goldberg, R. C. 479, 480
Goldfinch, G. H. 175a
Goldfrap, H. W. 1249, 1392
Goldie, A. St. L. 764
——— G. H. 913
——— J. 101
——— K. O. 1242, 1261
——— M. L. 942, 263
V. ——— Rev. W. McL. 1100
M. Goldie-Taubman, E. H. 67, 670c
——— G. A. 1146
Golding, G. J. L. 65a
M. Goldingham, A. 467
——— C. S. 1450
——— R. E. D. 453
Goldman-Monk, M. E. de B. 244, 279a
Goldney, C. Le B. 748
——— G. F. B. 454
——— H. W. 963, 802
——— P. C. 1146
Goldschmidt, E. S. D. 77, 1079
V. ——— S. G. 390
F. Goldsmith, F. 312
——— G. E. 1146
V. ——— G. H. 466a
——— G. M. 1162
——— H. A. 645
——— H. D. 780
——— J., Ind. Sub. Med. Dept. 1492
——— J. 1449
Goldthorp, F. H. 1223, 1274
Goligher, H. G., Esq. 1507
Golightly, G. 1542
F. Golledge, C. H. 192
F. Gollop, C. 656a
V. Gomes, F. J. 633
Gomperts, M. L. A. 1249, 1397
F. Gooch, E. D. A. 390
F. ——— E. S. 188
V. ——— F. L. 609
——— J. S. 249, 906
Good, J. 1484
F. Goodall, J. K. 908
V. Gooday, J. F. S. 92a, 491
Goodbody, C. M. 1483
V. Goodchild, E. J. 699
F. Goodden, J. R. H. 192
F. ——— J. R. P 192
Goode, B. R. 1537a
M. ——— H. R. 1090c
——— S. 652
V. ——— T. F. 572
Goodenough H. L. 1213, 1434
Goodeve, L. 669
Goodfellow, C. A. 441, 1296b
——— N. G. B. 1256, 1414
——— R. C. 1230, 1268
F. Goodford, J. W. 210a
Gooding, G. 801d
M. Goodlake, H. S. 750
M. ——— T. J. 1110
Goodliffe, G. V. 181
———M. H. S. 141
F Goodman, G. D. 908
——— H. R. 1072, 1073
V. ——— P. N. 532
——— W. 1530
V. ——— W. H. 471
V. Goodridge, A. 380
Goodson, F. 242, 280
Goodwin, Rev. E. H. 2
V. ——— F. G. 1011
——— G. 1544
——— G. J. P. 454
——— H. 62, 91 0
V. ——— J. R. 760
V. ——— N. P. 761
——— R. H. 50, 96a, 253, 426
——— T. H. J. C 1160
——— W. R. P. 1164
F. Goodwyn, H. 190
——— J. H. 563
——— P. C. W. 764
——— W. M. 611, 615
V. Goodyear, H. S. 948
Goold, H. 1543
Goold-Adams, H. E. F. 850, 946, 294
——— Sir H. J. 29a
V. Goord, F. L. 986a
V. Gordon, Rev. & Hon. A. 928
V. ——— A. 534
V. ——— A., High. L.I. 1043
——— A. E. 135
——— A. F. 41, 1052
——— A. G. McN. 1537
——— A. J. M. 743
——— A. R. G. 668
M. ——— A. T. 1054
——— A. W. 1111
——— E. G. R. 569
——— Sir E. L. 102a
M. ——— C. A. 990
M. ——— C. C. 224
M. ——— C. F. 66, 218
Gordon, C. H. 74
——— C. L., C. Gds. 501b
——— C. L 1444
V. ——— C. S. 1068, 1192
M. ——— C. T. 1054
——— C. W. 20, 560
——— C. W. E. 876
——— D. R. W. 1237, 1433
——— E. B. 561, 562
——— E. L. D. 658
——— Hon. F. 74, 1051
——— G. 1051
V. ——— G. 1166d
——— G. A. S. 1226, 1264
——— G. C. D. 805a
M. ——— G. G. 825
——— G. H. 89c, 942, 260
V. ——— G. H. H. 206
——— G. S. 1233, 1268
M. ——— H. 555
——— H. 53, 54, 689
——— H. F. 97a, 1226, 1269
——— H. W. 451
——— I. H. 1238, 1269
V. ——— J. 193
——— J. de la H. 669
——— J. F. S. 63a, 594
——— J. G. 1051
——— J. G. B. 1237, 1348
——— J. H. 1251
——— Sir J. J. 1328
——— J. K. 948f, 981
M. ——— J. L 1094
——— J. L. R. 1220, 1319
V. ——— J. M. 204
V. ——— J. S. 180a
V. ——— J. W. 1052
——— L. 1053
——— L. A. 128a, 1203, 1232
——— L. A. C. 235, 274a
——— L. C. 946, 210
——— L. G. F. 88c, 226, 273
——— P. C. H. 1156
——— P. J. 1208
——— R., R. Mar. 1448
——— R. E. 939
——— R. F. C. 1213, 1266
V. ——— R. G. 367
V. ——— R. G. S. 182
M. ——— R. H. 1054
——— R. N. 796
——— R. N. S 1234, 1252
——— R. S. 1229, 1253
——— S. D. 158, 1201, 1264
V. ——— T. 468a
V. ——— T. 1100a
——— W., R. Art. 969, 300
M. ——— W. A 780

Digitized by Google

Gordon, W. R. 17a, 1061
——— W. F. L. 61, 895
——— W. J. R. 1967
——— W. N. 260, 305
F. Gordon-Dill, J. F. 204a
Gordon-Duff, L. 1052
Gordon-Gilmour, R. G. 125, 126a
M. Gordon-Ives, C. M. G. 830
V. ——— G. M. 1127
Gordon-Lennox, Lord R. C. 497
——— Lord M. C. 504
Gore, A. C. E. St. G. 1250
——— R. A. 157
——— F. L. 1249, 1401
F. ——— F. W. G. 200a
M. ——— L. St. J. 751
——— R. C. 1091
Gore-Browne, S. 948g, 977a
F. Gordon Canning, R.C. 194
Gore-Langton, F. W. 501b
——— G. W. 169
——— N. E. 150
Gorse, R. R. 355, 357
Gorges, R. H. 62a, 908
M. ——— R. H. 669, 670
Gorham, A. 1107
——— C. A. 109c
F. Gorle, J. D. 348
Goring, A. 171, 903
——— F. G. 304
——— W. 154
Gorle, H. V. 1149
Gorman, G. 265, 331
——— J. T. 1547
——— L. 108
——— T., Esq. 1511
Gormley, J. A. 1186
Gorringe, G. F. 5, 52a, 93, 120, 444
V. ——— W. H. 509
Gort, J. S. S. P. V., Visct. 497b
F. Gorton, Rev. Canon C. V. 558
——— R. St. G. 4, 75a, 249, 428
Goschen, A. A. 343a, 371
F. ——— G. J. Visct. 549
Gosden, F., Esq. 1911
M. Gosford, A. B. S., Earl of 1069
Gosling, C. 30a, 968
M ——— F. R. 973
V. ——— G. 547
V. ——— S. F. 192a
V. ——— W. S. 192a
F. Gosnell, R. C. 963
F. Gosney, H. J. 539
F. Goss, V. H. 1011
——— W. T. 1278
V. Gossage, G. W. 358
V. ——— W. W. 358
V. Gosschalk, H. J. 647
Gosselin, A. S. R. R. 497b
M. ——— L. D. 1175
Gosset A. B 695
——— C. R. 1227, 1306
——— R. A. G. 75
M. ——— R. F. 536
——— F. J. 926
——— F. W. 942, 969
——— M. W. R. 848
——— R. A. 764
——— R. R. 95a, 1130
V. Gossip, W. M. 278
Gotelee, H. E. 1165a
Gott, A. 1525
——— G. A. 128, 1902, 1537
V. ——— J. 536
V. Gotto, Rev. R. R. 361
GoudarCarbone, S. A. 434, 435
Goudge, Rev. T. S. 1455
V. Goudie, H. 365a
V. ——— R., jun. 347
V. Gough, C. 649
V ——— C. F. H. 373
——— C. H. H. 1215
——— Str C. J. S. 338, 1256
V. ——— Rev. R. J. 401
M. ——— R. J. F. 1122
V ——— Rev. F. J. 592
——— G. R. 1230, 1317
——— H. A. K. 1233
——— H. De la P. 73a, 125a, 167
——— H. S. 22, 100, 111, 1170a
——— Str H. H. 1263
——— J. R. 944a
V. ——— J. R. T. 655
——— J. E. 11, 74, 1116
——— W. G. K. 1229, 1312
M. ——— W. H. J. 1170a, 1171
Gould, D. 1536
——— E. G. F. L. 544
——— F. H. 961
——— G., E. Surr. R. 713, 1263
——— G., Wt. Of. 1856
M. ——— H. L. 922
——— J. 1229, 1490
——— P. 1060
——— S. C. 1248, 1279
F. Goulding, W. L. A. 196
Gouldsmith, A. 803
V. ——— Rev. H. 1026a
M. ——— J. D. 750
V. Goullet, C. A. 978
V. Goulston, A. 360
M. Goulton - Constable, L. R. 805
Gourand, B. 166
Gourlay, C. A. 1485
V. ——— J. 475
Gourlie, J. 1235, 1238
Goût, P. J. 1244, 1384
Govan, C. M. 109b
——— D. M. 1232, 1425
Gover, A. C. 1249, 1407
——— C. A. 1536
——— C. R. 942a, 972
——— W. A. 1233, 1305
——— W. W. R. 696
V Gow, J. 691
V. ——— P. G. 684
Gowan, F. R., Esq. 1513
V. ——— J. G. 899
M. Gowans, J. 322
——— W. 943, 949
V. Goward, R. S. 664
V. ——— S. 663
Gower, E. W. 562
V. Gowland, F. S. 415
V. Gowlland, E. L. 579
——— G. C. 459
Grace, C. H. C. 1219, 1394
——— H. G. 1949, 1272
Gracey, T. 454, 1296d
V. Gracie, A. B. 566
V. ——— F. 1101
V. ——— W. McG. 567
Graddon, C. 1554b
Graeme, D. H. 139
——— F. J. 88a, 127, 945, 995
——— J. A. 487
——— L. O. 1063
Graeme, N. F. 1249, 1261
Grafton, A. C. L. Duke of 2
V. Graham, A., Art. 884
V. ——— A., Durh. L. I. 1097
——— A., Wt. Of. 1554
V. ——— A. G. 738
M. ——— A. G. M. 760
——— A. M. 1229a, 1426
——— B. C. 1229a, 1417
——— B. R. 69a, 64, 1230, 1290
——— C. 990
——— C. A. L. 287, 439, 1299
——— C. E. 796
——— C. F. O. 1447
——— C. L. 155
——— C. N. 1554a
——— C. P. 1241, 1278
——— D. 1538
——— Lord D. M. 17, 943f, 481
——— D. S. 1238, 1414
V. ——— D. W. 901b
V. ——— E. N. 396
——— E. R. C. 4c, 72, 120
——— E. S. 269, 814a
F. ——— F 204
——— F. 127, 619
——— F. R. W. 1073
——— G. H. L. 612
V. ——— G. L. 974
V. ——— G. W. 396
——— H. 945, 946
V. ——— H. M. 578
——— H. M. 716
——— H. M. C. W. 1445
——— H. W. G. 74a, 156
V. ——— H. W. L. 602
——— J. 1547
V. ——— J., Art. 401
V. ——— J., Bord. R. 802
V. ——— J., Soc. Rel. 737
V. ——— J., jun. 393
——— J. D. 1227, 1483
V. ——— J. F. 580
M. ——— J. G. 586
——— J. H. 1165a
M. Graham, J. H. P. 1166, 1166a
M. ——— J. M. 614
V. ——— J. R. B. 1042
——— J. S. 1243, 1407
F. ——— J. St. J. 196
——— L. 225, 270
V. ——— L. J. 395
——— M. D. 49, 779
M. ——— M. D. 1094
——— M. W. 936
V. ——— R. B. 276
——— R. B. 97, 1099
——— R. C. D. 226, 285
——— R. W. 1506, 1519
——— S. B. 1212, 1266
V. ——— T. B. 1027
V. ——— T. J. 971a
V. ——— V. 1023
——— V. W. H. 619
——— W. 266, 294
——— W. A. S. J. 1189
M. ——— W. L. C. 1084
V. Graham Grant, C. 1123
M. Graham-Stirling, C. H. 676
V. Grahame, A. M. 884
V. ——— D. B. 396
M. ——— G. C. 1095
——— J. C. 54, 1031
V. ——— Rev J. F. 393
V. ——— M. C. R. 267
V. Grainger, H. E. 761
——— J. 1105
——— T. 1474
Granard, B. A. W. P. H., Earl of 505
V. Granby, H. J. R., Marq. of 393
V. Grandage, W. B. 281
Granet, E. J. 5, 72, 121, 175, 231
V. ——— W. G. 412
V. Grange, E. L. 393
V. ——— G. R. 475
V. Granger, J. P. 737
——— T. A. 1427, 1480
M. ——— T. C. 914
Gransden, C. L. 1502
Gransmore, F. W. 565
Grant, A., R. Eng. 446
V. ——— A. 23
——— A., 12 Lrs. 163
——— A. Ind. Army 1213, 1453
V. ——— A. B. 382
V. ——— A. C. 68, 1031
V. ——— A. C. 1035
V. ——— A. G. W. 776
V. ——— Str A. H. 448

Digitized by Google

Grant, A. K. 696
M. ——— A. P. F. 1054
——— A. S. 676
M. ——— C. De M. 58, 397
——— C. J. C. 41, 501
——— C. J.P.McA. 1227, 1342
——— C. J. W. 1207, 1379
V. ——— Rev. C. M. 371
——— D. 29
——— D. 1147b
——— D. H. F. 603
——— D. St. J. D. 1475
V. ——— E. 202a
——— E. G. 668
——— E. L. T. 1127
M. ——— E. M. 735
——— E. M. 735
——— E. P. 1238,1278
——— E. W., Esq. 1513
——— F. C. 1208, 1288
V. ——— F. L. 1120
——— G. H. 510
——— G. P. 41, 1232, 1395
V. ——— G. R. S. 202a
V. ——— G. S. 1061
——— H. A. 660
——— H.DeB. 243b, 283a
——— H. F. 69, 99, 109
——— H. F. L. 256, 428
——— H. G. 1449
——— I. H. 1216,1226
V. ——— J., Lanark 736
V. ——— J., Sanf. Art. 348
M. ——— J. B. 1121
M. ——— J. B. T. 1121
M. ——— J. C. H. 526
——— J. D. 123a, 1430
M. ——— J. P. 1046
V ——— J. P., jun. 202b
——— J. W. 1480
V. ——— L. C. 370
——— M. F 1165
——— M. H. 611
V. ——— P. 382
——— P. G. 450
V. ——— R. C. 1133
——— R. F. S. 1118
V. ——— R. W. L. 367
——— S., R. Eng 117, 443
——— S., Wt. Of. 1547
V. ——— S. C. 915
——— S. C. N. 123a, 444
——— W. 160
——— W. D 152
V. ——— W. F. N. 901a
——— W. G. 1191
——— W. O. 1229, 1412
Grant-Dalton, D. 696
——— E. F 696
——— S. 672
Grant-Duff, A. 4, 79, 875
V. Grant-Govan, C. M. 370
V. ——— G. E. 370
M. Grant-Peterkin, M.J.1068
Grant-Smith, H. G. H. 1240, 1393, 1434
Grant-Suttie G. D. 42a, 876
——— H. F. 243b, 275a
M. Grant-Thorold, H. 922
Grantham, C. F. 123a, 1203, 1283
V. ——— Rev. H. 701
V. ——— H. G. 558
——— S. H., Esq. 1513
V. ——— W. W. 1194
V. Granville, A. 1166
——— B. 194a
M. ——— C. 614
M. ——— E. K. 65a, 946
Grapes, J. 1139
Grattan, A. P. 1446
M. ——— C. E. G. H. 579a
——— H. W. 1161
——— J. 1229, 1351
M. Grattan-Esmonde, L. 339
Graves, A. 1554
M. ——— C. A. H. 963
——— D. H. Mc.D. 1271, 1479
M. ——— P. H. 963
M. ——— W. F. 653a
V Graves-Knyfton, R. B. 634
Gravett, P. G. 1540
V. Gray, A., R. Scots 530
V. ——— A., S. Law. R. 861
——— A. 1499
V. ——— Rev. A. 583
——— A. C. H. 67,1164b
M. ——— A. L. 459
V. ——— A. M. 736
——— C. L. R. 252, 296
——— C. O. V. 1044
V. ——— D. 202a
——— D. B. 1248, 1343
——— D. F. B. 725
V. ——— E., Inf. 901a
V. ——— E., Eng. 470
——— E. St. C. 1235, 1284
V. ——— F. N. 371
——— F. W. B. 1220, 1354
M. ——— G. H. 43
V. ——— H. K. 348
——— J. 1245, 1333
V. ——— J. Durh. L.I. 1028
V. ——— J., R. Scots 528, 529
V. Gray, J. B. 1122
——— J. F. 458
——— M. K. 1449
V. ——— N. 783
——— N. McN. 941, 983g
——— P. E. 88c, 98b, 271b
V. ——— R. 964, 965
——— R. A. 1080
——— R. J. 749, 751
——— R. T. 1096
——— R. W. 1104
V. ——— T. B. 1040
V. ——— W. 866
V. ——— W. A. 1059
V. ——— W. B. 930
——— W. C. 1361, 1488
——— W. D. 1532
——— W. du G. 26, 114, 1196
——— W. H. 1478
V. ——— W. H. 528
——— W. H. H. 1354b
——— W. K. 943b, 976
——— W. L. 1158
Gray-Buchanan, W. B. 732
M. Gray-Cheape, H. A. 1095
Grayfoot, B. B. 1477
Grayston, H. 1549
Grassebrook, G. C. 743
Greany, H. 1238, 1475
——— J. P. 114, 1472
Greasley, J. H. 1359
Greathed, R. N. 80, 238, 962
V. Greatorex, Rev. T. 201a
Greatwood, F. W. 603, 604
——— W. 1233, 1409
V. Greaves, A. E. 949
——— G. R. 772
——— H. M. 53, 56, 943d, 430
M. ——— J. A. L. 65a, 579a
V ——— J. B. 713
V. ——— J. H. 949
——— O. E. W. 154
Grech, J. 1161
M. Grech-Biancardi, N. 96a, 117;
Green, A. D. 89, 96a, 756
——— A. F. U. 285, 295
V. ——— A. J. 1168
V. ——— A. L. B. 958
V. ——— A. S. 608
——— A. T. 1561
M. ——— B. B. 898
V. ——— B. C. 1123
——— B. S. 1571
V. ——— Rev. C. E. 618a
V. ——— C. F. 844
——— C. H. 840
——— C. R. M. 1477
V. ——— C. T. 700
——— D. R. 1479
V ——— E. A. L. 218
Green, E. W. B. 60
V. ——— F. J. 199a
V. ——— G. A. O. 1045
——— G. E. T. 1201
——— G. F., Devon R. 613, 616
——— G. F., Wt. Of. 1556
V. ——— G. H., R. Scots 525
V. ——— G. H., Worc. R. 761
——— G. J. 1556
V. ——— H. B. 185
——— H. B. 562
——— H. C. R. 969
V. ——— H. G. B. 948
——— H. J., Esq. 1307
M. ——— H. P. 653a
——— H. W. 544
V. ——— J., Eng. 469
V. ——— J., Art. 278
——— J. 1166
M. ——— J. A. 718
——— J. E. 764, 770
——— J. F. 1540
——— J. S. 1154
V. ——— L. U. 777, 777a
——— M. C. A. 696, 966
——— R. H. 1562
V. ——— R. L. 411
——— S. F. St. D. 1160
——— S. H. 696
V. ——— S. J. 188
——— T. H. M. 51, 969
——— W. 878
V. ——— W. 649
——— W. G. K. 1220, 1269
V. ——— Rev. W. H. 483
——— Sir W. H. R. 1296
——— W. W. 1533
Green-Armytage, P. D. 1247, 1404
Green-Wilkinson L. F. 65, 76, 1116
Greenall, J. M. 1538
Greenaway, H. 1229, 1369
Greene, A. O. R. 254, 310a
——— C. E. 401
V. ——— E. A. 919
——— J. 191
V. ——— K. W. 624
V. ——— R. R. 259
V. ——— Rev. R. S. 259
V. ——— W. P. C. 197a
V. ——— W. R. 219
M Greenfield, C. B. 654
——— H., S. Staf. R. 539
——— H., 4 VC 116b
——— R. M. 27a, 70a, 10, 115
——— T. W. B. 907
Greenhill, A. G. 42a, 51d
——— F. W. 919
——— H. M. 849
Greenhill-Gardyne, A. D. 1051
V. Greenhough, V. J. 906a
Greenhouse, F. S. 1249, 1284
V. Greenlaw, Rev. J. 469
V. Greenly, J. H. M. 456
——— W. H. 7a, 77a, 16
Greenshields, D. J. 244, 279

Digitized by Google

V. Greenslade, R. W. 615d
Greenstreet, C. B. L. 451
——— F. G. 1240, 1392
V. Greenway, A. S. 1166b
——— C. D. K. 544
——— C. R. 1182
——— T. C. 716
M. Greenwell, A. R. 654
V. ——— S. E. 194a
M. ——— C. O. 1026
——— W. B. 1094
Greenwood, A. R. 1164
V. ——— A. Y. 286
V. ——— C. F. H. 1130
M. ——— J. 858
——— J. 1463
——— R. C. 56, 1093
——— T., *Army Sch.* 1525
——— T., *Qr.-Mr.* 64, 133
V. ——— T. H. 197a
M Greer, A. M. 1114a
——— F. A. 1060
M. ——— G. W. 1082
——— H. C. 154
M. ——— H. F. V. 331
V. ——— H. O'B. 470
——— J. 673
M. ——— J. J. McC. 1092
M. ——— L. R. W. 739
——— Mac G. 86, 567, 1496
——— R. R. 450
M. ——— T. M. 66, 999
Greethurst, P. H. 1537
V. Greg, H. S. 705
M. ——— R. A. 856
Gregg, C. N. 1493
——— W. T. H. 1081
Gregge Hopwood, R. B. G. 501b
V. ——— R. G. 199
V. Gregor, A. L. 871
V. ——— G. T. 572
V. ——— J. W. 1080
Gregorie, C. F. 668
——— H. G. 668
V. Gregorson. A. M. 534
Gregory, A., *Ches. R.* 697, 699
——— A., *Eng. Serv.* 1468
——— A. J. R. 89c, 260, 295
——— C. L. 42, 1292, 1270
V. ——— R. D. W. 985
V. ——— F. C. 700
——— G. M. A. 943c, 282
V. ——— H. L. 264
——— K. H. 943c, 277
——— M. 244, 278
——— W 1549
Gregson, C. D. 1242, 1271
——— G. K. 943c, 430
——— H. G. F. S. 87, 543, 1496
——— L. M. 497b, 507
Greig, A. D. 282, 311
——— A. W. 1484
V. ——— C. C. 1086
——— C. P. 1508, 1521
V. ——— D. M. 271
——— R. D. W. 1483
——— F. J. 1166
M. ——— G. A. 660
——— H. I. 265, 301, 368, 427
V. ——— J. 547
——— J. G. 1227, 1407
V. ——— J. R. 479
V. ——— J. W. 1123
V. ——— M. J. 191
V. ——— P. 1037
——— P. S. 456
——— R. H. 484
——— R. M. 1245, 1340, 1401
——— S. F. D. 732
——— W. B. 1294, 1373
V. ——— W. R. 567
Grellier, B. H. 1570
V. Grenfell, A. G. 700
V. ——— A. M. 187
V. ——— C. A. 187
——— F. O. 160
——— *Rt. Hon.* F. W., *Lord* 11, 92, 83, 99 109 143, 968
——— H. M. 126a, 147
V. ——— J. P. 187
V. ——— R. N. 187
V. Grenville-Grey, G. 812
Grepe, A. W. 251, 300
M. ——— W. N. 293
V. Gresham, H. R. 1002a
V. Gresley, *Rev.* G. N. 907
——— *Rev.* N. W. 753
Gresson, T. T. 1015
M. ——— W. A. 1113
Gretton, G. F. 1235, 1258
V. ——— H. F. 189a
V. ——— J. 1013
——— J. C. 1235, 1412
M. ——— R. H. 630
V. Greville, *Hon.* A. H. F. 2, 214
——— B. S. A. F 1242, 1313
——— *Hon.* C. B. F. 2
——— G. G. F. F. 1104
——— H. A. F. C. F. S 200a
M. Grewing, M. J. 82a, 938
Grey, A. H. G., *Earl* 33
——— A. J. H. 1234, 1323, 1327
M. ——— C. P. 334
——— C. W. 1141a
——— E 1207
——— F. 1550
Grey, G. 1032
M. ——— G. H. L 333
M. ——— G. L 674
V. ——— *Sir* H. F. 216
——— W. A. S. 1249, 1250
V. ——— W. R. 356
——— W. G. 66a, 1216
Grey-Wilson, *Mr* W. 36
Gribble, G. 692
Gribbon, H. H. 838
——— M. C. 1246, 1361
——— W. H 592
Grice, T. G. 971
V. ——— T. H. 479
Grice-Hutchinson, C. B. 943c, 270
Grier, H. 126a, 1151
——— H. D. 248, 287
Grierson, A. G. W. 1449
V. ——— R. 730
V. ——— J. C. 1062
——— J. M. 7a, 70, 113, 229
V. ——— J. M. 736
——— *Miss* M. R. M. 1465
V. ——— R. A. 730
Grieve, C. C. 1064
——— F. C. L. 943d, 271d
Griffin, A. J. 1542
——— C. J. 679
——— C. P. G. 1214, 1292, 1289
——— E. C., *late Ben. Art.* 226
——— E. C., *R Art.* 261, 308
V. ——— R. H. 626
V. ——— J. 61
M. ——— N. H. 718
——— R. C. 803, 808
V. ——— R. W. 955, 956
——— T. 1537a
——— W. W. 247, 312
M. Griffith, C. R. 214b
V. ——— *Rev.* C. R. T. 722
——— C. R. J. 651
——— D. M. 450
——— E. H. 75
V. ——— E. M. 721
V. ——— E. W. 189
V. ——— F. 380
——— G. H. 450
——— G. M. 258, 299
——— G. R. 53, 54, 93, 132
——— H. H. 1559
M. ——— H. W. G. M. 914
V. ——— J. 1012
——— J. G. 27, 1229, 1282
——— J. J. 1166a
——— L. 1247, 1395
V. ——— R. 714
——— R. E. H. 1240, 1276
——— R. H., *R. Art.* 241, 263
——— R. H., *Qr.-Mr.* 243
V. Griffith, R. W. 712
V. ——— S. 344
V. ——— W. R. 615
——— W. R. C. 1246, 1300
V. ——— W. S. 368
——— W. W. G. 1219 1283
M. Griffith-Boscawen, A. S. T. 927
Griffiths, A. H. 751
V. ——— A. T. 791
——— C. 1210, 1267
V. ——— C. T 344
——— D. 1531
——— F. H. 1447
V ——— G. L. 574
V. ——— H. C. 388
V. ——— H. D 730a
V. ——— H. E 976
——— J., *Wt. Of.* 1551
V. ——— J., *Camb. Univ.* 695a
V. ——— J., *Shrops. L. I.* 955
V. ——— J., *S. Wales Bord.* 719a
V. ——— *Rev.* J. 713
V ——— J. L. 664
V. ——— O. R. 694
V. ——— S. 848
M. ——— T. H. R. 1011
——— T. R. 266, 294
Grigg, H. H. 1246, 1421
——— R. M. 780, 963
——— S. T. 696
Grimbly, F. J. 133
V. Grime, C. G. 408
Grimké-Drayton, A. D. 963a, 906
——— H. D. 692
M. Grimley, F. C. 465
——— H. C. 748
Grimmer, S. W. N. 1564
V. Grimsdale, G. C. 978a
Grimshaw, C. T. W. 1112
M. ——— E. U. 467
——— E. W. 99, 1220 1375
M. ——— H. C. W. 65, 1114c
——— R. W. W. 1233, 1284
M. ——— W. A. H. 63c, 1090b
Grimston, R. R. 1206 1257
——— S. B. 26, 1212, 1269
V. Grimwood C. H. 900
Grindle, B. R. T., *Esq.* 3a, 6
——— C. P. 928
V. Grinling, F. N. 565
Grinlinton, J. L. 287, 429, 1294
V. Grinnell-Milne, D. G. M. 501a
Grinter, H. 1553
V. Gripper, B. J. 655
Grischotti, W. 953
V. Grisewood. *Rev.* A. G. 893
Griss, J. E. 460
Grissell, B. S. 596, 597
M. Grist, H. G. 879a

Digitized by Google

Grogan, C. M. 168
——— E. G. 118, 196a, 1167, 1192
——— *Sir* E. L. E. 65a, 81, 1117
——— G. M. 667, 670d
——— G. W. St. G. 54, 944
Groom, G. B. 1138
M. ——— J. E. 1017
Gross, D. C. E. 1143
——— E. 1949, 1313
——— J. 264 284, 295
Gross, R. F. 716
V. Grosvenor, *Lord* A. H. 188
——— *Hon.* G. 1119
——— *Lord* H. W. 142
V. ——— J. E. 761
——— *Hon.* R. H. 945g, 273
V. ——— W. W. 574
Groube, G. P. T. 1363, 1483
Grounds, N. B. C. B. 564
Grove, *Sir* C. 644
——— A. A. W. S. 18a. 70a, 90a, 116
——— E. W. 238, 274
——— H 143
——— P. L. 27, 695
——— R. P. 695
——— T. T. 455
V. Grove-Blackwell G. 375
Grover, C. W. 592
——— J. 87, 1447
——— M. H. S. 26, 121a 1203
V. Groves, H. J. 592
——— *Rev.* J. 415
V. ——— J. 794
V. ——— J. E. G. 702
——— P. R. C. 952
Groves-Raines, R. G. D. 544
Growse, H. E. 717
Grozier, P. B. 1357
Gruar, J. 1553
Grubb, A. 1548
——— A. H. W. 5a, 459
——— H. W. 796
——— R. R. de C 154
Gruchy, F Le M. 660
M. ——— G Le M. 1170a
Grundy, R. 1586
V. Grunhut, Y. P. J. 365
V. Grünwald, S. M. 978a, 979
Grute, J. 1501
Grylls, G. 262, 296
——— W. M. 1949, 1316
Gubbin, G. F. 1155
Gubbins, R. D. 274, 280
Gubbins, R. R. 961, 965
——— S. 60, 96, 978
——— W. L. 25a, 112, 1148
Guerin, C. J. 1147a
Guess, C. 1534
Guest, *Hon.* C. H. C. 182
——— *Hon.* F. E. 142
V. ——— H. W. 701
V. ——— *Hon.* I. C. 192
Guggisberg, F. G. 87a, 95a, 450
M. Guilbert, G. C. 1175
——— R. H. 1567
V. Guild, D. A. 531
V. ——— J. 1066
V. Guilford, F. G. *Earl of* 196a
Guilfoyle, C. 1550
Guinness, C. D. 223, 281
M. ——— C. H. 467
——— H. W. N. 11a, 71, 119a
V. ——— *Hon.* W. E. 211
——— W. E. 997
M Guise, C. D. 749
——— V. R. 263a, 309a
M. ——— *Sir* W. F. G. 749
V. Gullan, A. G. 593
Gully, C. F. M. 1555
Gummer, H. S. 1537b
M. Gun-Cuninghame, C. R. D. 341
V. Gundry, *Rev.* R. H. 854
Gunn, A. D. 1249, 1399
V. ——— C. B. 532
——— D. D. 734, 739
M. ——— D. G. 638
V. ——— D. W. 350
——— G. 1063
——— H. B. L. G. 87c, 260, 293
V. ——— J. 350
V. ——— J., 1 *Suth.* 1049
——— W. 1092d
——— W. D. 1169
Gunner, E. 88, 123, 135, 231
V. ——— J. H. 194a
——— T. R. 562
Gunning, G. H. 1232, 1272
——— H. R. 612, 835
V. ——— M. S. W. 1167
——— O. G. 1220, 1332
V. Gunnis, A. A. 541
V. ——— *Rev.* E. S. 1057
V. Gunston, C. B. 206a
Gunter, A. C. 256, 490, 1329
——— C. P. 492
——— F. E. 1161
M. ——— *Sir* R. B. N., *Bt.* 673
Gunthorpe, M. E. F. 55, 671
V. Guppy, J. 963
Gurdit Singh 37
Gurdon, R. E. M. 1216
——— P. R. T. 1210
Gurley, J. H. 1165a
Gurney, C. E. 1547
V. ——— C. F. 602
V. ——— G. H. 204a
V. ——— H. 209
——— H. E. 143
V. ——— O. E. 204a
——— T. C. 143
M. Gurowski de Wersele, *Count* D. B. M. 228
Gurr, G. W 1532
M. Gutch, H. F. 228
V. ——— W. 219
Güterbock, P. G. J. 626a
V. Guthe, T. P. 356
Guthrie, *Miss* A. 1465
——— G. A. 207, 294
V ——— G. C. 205
M. ——— I. D. 598
——— J. C. 89c, 259, 300
——— J. N. 160
——— P. H. 1144
V. ——— T. M. 881
V. ——— W. A. 586
Guthrie-Smith, W. M. 29, 1234, 1432
V. Gutteridge, R. F. 833
V Guy, *Rev.* D. S. 1030b
——— P. C. 767
——— R. F. 968, 989
Guyon, G. F. 1188, 1189
——— G. S. 576
Gwalior, *H.H. Sir* M. R. S., *Bahadur, Maharaja of* 2, 1252
Gwatkin, A. 1249, 1266
——— F. 1247, 1269
——— R. T. 150
——— W. G. 57, 74 132
V Gwilliam, *Rev.* C. L. 564
Gwyer, A. G. 150
——— C. P. 205
——— V. E 1238, 1307
Gwyn, A. H. 1245, 1310
——— R. P. J. 576, 599
Gwynn, B. J. 261, 296
V. ——— C. H. 987
——— O. W. 75a, 480
M. ——— G. C. 749
——— R. G. 261, 300
——— R. S. 716
——— W. P. 1161
M. Gwynne, D. C. S. 718
V. ——— R. N. 213a
Gwyther, A. 1480
M ——— H. J. 944
——— G. H. 706
M. Gyll-Murray R. M. E. H. 467
Gyngell, G. 849

H.

Haag, E. C. 57, 77, 169
Habershon, C. B. 717
V. Habgood, A. H. 406
V. ——— G. 822
V. ——— H. 408
Hack, C. E. 1066
M. Hacker, E. S. 324
M. Hacket, J. L. 870a, 871
Hacket-Thomson, F. S. 42a, 123a
M. Hackett, C. B. 562
——— H. M. M. 1949, 1438
——— *Rev.* J. 1438
M. ——— M. C. 1114
——— P. 829
M. ——— R. C. P. D. 1114a
——— R. I. D. 1153
——— T. D. H. 948a, 976
V. Hacking, J. H. 706
V. Hadcock, A. G. 400
Hadden, C. F. 3, 5a, 85, 90, 119a
Haddick, R. J. 1569
V. Haddington, G., *Earl of* 1, 202
V. Haddon, A. 727
——— J. E. 569
——— J. T. 1547
Haddon-Smith, H. S. 1147
——— W. E. 537
V. Haddow, G. 416
V Haden, W. H. 846
Hadfield, C. A. 6b, 117, 1139
M. Hadley, F. C. T. 710
——— W. W. 1570
Hadow, A. de S. 571
——— A. L. 56, 396
——— F. H. 1145a
——— H. E. 1946, 1212
——— R. W. 56, 577
Hafiz Muhammad Nawaz Khan 94

Digitized by Google

Hagan, J. 244e, 283d
Haggard, H. 643
—— M. 364
Hagger, E. R. 1235, 1273
—— R. L. 1235, 1485
—— W. A. 969, 1412
Haggett, S. G. 1541
H. Haggie, H. N. 323
V. Hagne, H. 753
—— J., *Esq.* 52
Haig, A. B., *ret. pay* 2
—— A. B., *Unatt.* 1249, 1321
—— A. E. 75, 723
—— A. G. 295, 313
—— C. H. 660, 661
—— D. 4b, 70, 113
—— D. de H. 456
H. —— D. P. 1066
—— E. H. 449
—— H. de H. 72
V. —— J. 193
—— N. W. 197
V. —— O. 201b
—— P. B. 1479
V. —— R. 197
—— T. W. 1212
V. —— W. 363
—— W. de H. 456
V. Haig-Brown, A. R. 209
Haigh, T. 1166b
—— W. S. 1548
Hailes, D. A. 1445
—— W. L. 280
V. Hailey-Battram, H. G. 542
Hain, H. A. D. 1452
Haines, A. M. 1015
—— F. 1552
—— *Sir* F. P. 107, 668
—— G. S. 51, 98, 123
—— H. A. 1155
—— H. R. 1450
—— J. B. 1950
—— L. E. 775
V. —— M. C. 580
—— *Rev.* W. C 1456
Haining, R. H. 243f, 293
Hairs-Forster, W. 1060
Hakam Singh 314a
V. Hake, H. E. 574
Hakim, H. M. 1478
Haking, R. C. B. 15a, 72, 122
Halahan, A. C. 293, 299a
—— J. C. 1112, 1114a
Haldane, C. L. 1230, 1433
—— J. A. L. 4, 73a, 129a
—— L. A. 220
—— M. M. 41, 294
—— *Rt. Hon.* R. B. 3, 3c
—— R. H. B. 1096a
V. Haldinstein, H. W. 399
Hale, C. H. 1157, 1166
—— C. V. 1508, 1520
—— D. B. 243e, 273
V. —— E. N. 383
—— F. G. 1550
—— G. E. 1158
V. —— H. 371
—— J. H. 11, 1495
V. —— *Rev.* J. B. 940
V. —— M. H. 961
—— R. 158
—— T. W. 1495
V. —— T. W 925
Hales, E. B. 1029
V. —— E. G. 481
—— G. 1545
—— H. M. A. 651, 914
—— *Rev.* J. T. 1458
Haley, W. C. 244c, 271c
Halford, A. E. 1554
—— E. S. 269, 306
—— M. F. 15, 77, 1015
Halfpenny, J. 61, 744
Halhed, N. G. R. 944
M. Halkett, C. F. 774
Hall, A. 1566
—— A. C. 692
—— A. G. 651
—— A. H. 668
—— A. H., *Esq.* 48
V. —— A. J. 1011
—— A. K. D. 1161
—— B. A. M. 256, 302
—— B. H. 1242, 1268
—— C. 33, 1495
—— C. L. 1447
V. —— C. O. 220
—— C. P. 185
—— C. R. 1107
—— C. W. H. 142
—— D. 142
—— D. K. E. 68
V —— E. 908, 908a
—— E. A. W. 1477
—— E. C. 244, 251
—— E. F. 226, 283c
—— E. G. 1243, 1404
—— E. R. A. 584
—— E. S. 1216, 1245
—— F. 255, 264, 292
—— F. H. 36a, 88, 90a, 117, 230
—— F. H. H 1447
—— F. W. 1166
—— F. W. G. 1158
M. —— G. C. 1009
—— G. C. M. 66, 462
—— G. C. W. G. 36a, 81, 943
—— G. D. 167
—— G. L. 187
V. —— H. 413
—— H. A. L. 457
Hall, H. C., *R. Art.* 283, 284, 295
—— H. C., *North'd Fus.* 560, 564
—— H. C., *Ind. Army* 1242, 1428
F. —— H. C. 66, 905b
V. —— H. F. 364
—— H. G. L. 1147
—— H. S. G. 1205
M. —— H. S. H. H. 238
—— J. 390
V. —— J. 684
V. —— J. B. 352
V. —— J. E. R. 685b
—— J. H. 31, 959
V. —— J. H. 390
—— J. K. M. 538
—— J. L. 1152
V. —— *Rev.* J. W. 792
—— L. M. M. 28a, 127, 1200
M. —— M. F. 337
M. —— M. H., *S. Lan. R.* 858
M. —— M. H. *Linc. R.* 606
—— P. S. B. 545
M. —— R. 699
V. —— R. 413
—— *Rev.* R. 1460
—— R. S. C. 1229
—— R. H. 14a, 1156
—— R. J. D. 1157
—— R. M. 1227, 1264
V. —— S. G. 368
V. —— S. H. 794
—— S. O. 1162
V. —— T. B. 600
—— T. P. 1565
V. —— T. S. T. 337
V. —— *Rev.* W. 391
—— W. D. 805
—— W. H., *Esq.* 1511
V. —— W. W. 647
M. —— W. W. D. 57a, 579
M. Hall-Dalwood, J. 1090b
V. Hallam, S. G. 480
Hallaran, W. 1158
V. Hallenstein, E. M. 472a
M. Hallett, A. M. 244, 278a
—— C. J. S. 775
—— E. U. 1556
V. —— P. 777
V. Halley, G. 371
Hallick, W. 1496
V. Halliday, *Rev.* C. 376
—— F. S. 263a
—— G. T. 1267
—— H. M. 1215
—— J. A. 169
—— J. F. 370
V. —— *Rev.* J. G. 1068
—— L. S. T. 76, 144f, 1410
V. —— R. T. 1162d
—— W. J. F. 243f, 278
Hallilay, H. 1495
M. Hallowes, B. H. C. 331
—— F. W. 1216
—— J. H. 1232, 1266
—— R. C. 1165
—— T. R. F. 180a
V. Hallows, N. F. 1091
V. —— R. W. 626
Hally, *Rev.* J. 1460
V. —— W. 363
V. Halse, A. H. 410
—— S. C. 43a, 86a, 252, 434
V. Halsey, E. 942a
V. —— R. 195
M —— W. J. 654
V. Halstead, D. 769
Halswelle, W. 1032
Halton, E. C. 912
V. —— F. W. 799
Hamber, L. C. B. 783
Hambling, W. 1568
Hambro, H. E. 243a, 244b, 271c
—— F. C. 42, 166
V. Hamer, F. 1002
—— F. A. 1443
V —— J. 1006
V. —— J. L. P. 987
—— M. A. 1232c, 1415
Hamersley, H. St. G., *R. Art.* 12, 89c, 256
—— H. St. G., *A.S.C.* 1146
Hamerton, A. E. 1163
Hamilton, A. 1205, 1322
V. —— A. 701
—— A. B. 31, 75, 723
—— A. E. C. 128
—— A. F., *Ind. Army* 1249, 1356
—— A. F., *I.M.S.* 1457
V. —— A. G. 701
—— A. H. B. 669
—— *Lord* A. J. 508
—— A. P. 5871, 356
—— A. S. 1219, 1348
—— *Sir* B. M. 2, 89, 110
—— C. 1212, 1300
—— C. A. B. 1213, 1422
—— C. de C. 25a, 120, 231
—— C. F. P. 505a
M. —— *Lord* C. J. 746
—— C. L. 1210, 1254
—— C. L. C. 240, 244a, 275a
M. —— C. M. B. 1106
—— C. S. 1104
V. —— D. 1039, 1147d
V. —— D. 198a

Digitized by Google

V Hamilton, D. J. 1097
——— R. G. 61, 1068
——— R. O. F. 29, 114
——— F. A. 896
——— F. A. C. 731
V. ——— Rev. F. C. L. 706
V. ——— F. M. 413
V. ——— G. 197a
——— G. O. 497
——— G. F. D. 1207
V. ——— G. M. 391
——— G. T. 243d 281a
——— G. W. 1564
——— H. 129, 1473
——— H. A. 60a, 243a, 279a, 429
——— H. L. W. 1, 18a, 71, 91, 119
——— H. S. 679
——— H. W. 1162
——— Sir I. S. M. 18, 83, 107, 534, 996, 1064
V. ——— J. 940a
——— J. 1547
——— J. A., A.S. Corps 1145a
——— J. A., I.M.S. 1254, 1480
V. ——— J. A. E., Marq. of 195a
V. ——— J. B. 797
M. ——— J. D. 1064
V. ——— J. D. L. 531
——— J. E. O. H. 446
——— J. G. H. 875, 879
——— J. K. M. 525
——— Rev. J. M. 47a
M. ——— J. S. 746
V. ——— J. W. 403
——— K. R. 80, 887
——— L. A. H. 76, 943
——— Hon. L. d'H. 500
——— M. J. 55, 680
M. ——— M. W. C. 1106
——— N. C. 1146
——— P. 757
——— P. D. 89, 250, 297
——— R. 459
——— R. C. 896
——— R. E. A. 1295
——— Hon. R. G. A. (Master of Belhaven) 154
——— R. S. 9, 1495
——— S. W. S. 457
——— T., Sch. Mr. 1536
——— T. W. O'H. 7, 1155
V. ——— Rev. W. 1050
——— W. A. 1067
M. ——— W. D., jun. 1106
——— W. G., Col. 28, 73a, 128a
——— W. G., Ind. Med. Serv. 1264, 1434
V. Hamilton, W. H. 863
——— W. H. 1467
V. ——— W. M. 686a
V. & M. Hamilton and Brandon, A. D., Duke of 727, 1035
V. Hamilton-Campbell, W. K. 505b
Hamilton Gordon, A. 4b, 78, 193a, 221
V. Hamilton-Gordon, E. A. 1124
Hamilton-Grace R. S. 41, 1034
Hamilton-Russell, Hon. A. 199
Hamilton Stubber, R. 143
Hamilton-Wedderburn, H. K. 505b
Hamley, F. G. 26a, 129a, 1506, 1517
——— W. S. C. 937
V. Hamlin, L. T. 360
M. Hammack, S. G. 971
Hammersley, F. 11, 47a, 52, 71, 91, 119a
Hammersley Smith R. H. 1240, 1265
V. Hammerton, G. H. L. 1167a
Hammick, R. T. 943f, 979a
——— S. F 888
——— St. V. F. 887
V. Hammill, L. 861
Hammond, Sir A. G. 1024
M. ——— D. T. 1090a
V. ——— E. N. 1166b
V. ——— Rev. F. A. 543
——— F. A. L. 1481
——— F. D. 456
——— H. S. 847
V. ——— J. 347
——— J. 1572
——— P. H. 1186, 1191
——— R. C. 454
——— R. W. 1462
——— T., Bedf. R. 124a, 651
——— T., Linc. R. 605, 606
V. ——— W. R. 410
——— W. F. 661
——— W. P. 1246, 1315
Hammond-Smith, M. F. 744
Hamond-Spencer, H. P. 1172
Hamon, J. 1568
Hamond, P. 596
V. Hamond-Graeme, E. H. M. 194a
Hamp, J. G. 1561
Hampden, O. R. L. 888, 889
Hampe-Vincent, P. C. 63, 1241, 1415
V. Hampshire, V. A. 590
Hampson, W., Esq. 1513
V. Hampton, G. W. 1123
——— H. S., Lord 1119
——— I. 1536
——— R. C. 159
M. Hampton-Lewis, T. L. 462
Hanafin, P. J. 1164b
V. Hanbidge, R. W. 1090
V. Hanbury, B 214
——— Sir J. A. 104
V. ——— J. C. 790a
V. Hanbury, L. H. 861
V. ——— M. 982
——— P. L. 982, 958
M. ——— R. F. 654
Hanbury-Tracy, Hon. A. H. C. 144, 209
——— R. T. H. 506, 501d
——— F. C. H. 505a
Hanbury-Williams, J. 32, 123a
V. Hanchard, F. 856
Hancock, E. S. 1239, 1260
——— F. De B. 1294
——— F. H. 1205, 1277
V. ——— G. O. 879
M. ——— M. P. 76, 579a
M. ——— W. F. W. 1121
——— W. G. 1550
Hancocks, A. J. 743
Hancox, H. P. 78, 743, 1170
Handcock, A. G. 1304
V. ——— J. J. 875
V. Hands, A. S. 125
V. Hanham, L. L. 861
——— P. B. 128a, 946, 992
V. Hankey, B. H. A. 215
——— E. B. 32, 68, 756
——— G. F. B. 969
——— M. P. A. 1441
——— S. R. A. 147
Hankin, D. L. 1246, 1315
V. ——— G. T. 964
V. Hanks, E. H. 1134
M. Hanley, H. A. O. 961
——— R. G. 1156
V. Hanlon, T. 472
Hanmer, L. A. G. 1221, 1272
V. ——— M. S. 409
Hann, C. R. 154
V. ——— R. G. 642
Hanna, J. O. 56a, 890, 953, 925
V. Hannah, Rev. J. J. 407
V. ——— Rev. J. M. 894
V. ——— W. T. 189a
M. Hannan, G. M. 899
V. ——— H. M. 741, 1193
V. ——— J. M. 741
Hannay, C. C. 848, 850
——— G. M. 723, 726
Hanney, M. J. 1566
V. Hanning, T. 409
M. Hannington, C. H. 338
Hannyngton, J. A. 64a, 95a, 1222, 1415
Hansard, A. C. 88, 120, 221, 223
M. Hanson, C. E. B 790
Hanson, G. J. G. 1243, 1262
——— G. W. 1262
V. ——— H., W. Rid. R. 782
V. ——— H., Notts 906a
V. ——— H. R. 43
——— H. T. 432
V. ——— J. R. 1076a
——— Rev. R. E. V. 1456
——— W. 1547
V. Harben, Sir H. 582
Harbord, C. R. 1227, 1279
V ——— Rev. H. 197
V. ——— H. C. 810
——— L. B. 1249, 1282
V. Harbottle, E. J. 615
——— R. C. 1235, 1256
Harcourt, C. B. 1234, 1238
——— R. S. 1267, 1412
——— J. S. M. 1227, 1490
——— L. G. M. 1143a
Hardcastle, A. 462
V. ——— B 1166b
——— E. L. 254, 311
V. ——— H. M. 199a
——— J. 1244, 1344
——— R. N. 996
Harden, A. H. 886
——— J. R. 680, 1512, 1523
M. ——— J. E. 1085
V. Hardicker, J. O. 1002a
Hardie, G. R 1229, 1409
V. ——— J. 1166b
——— J. 1251
——— W. 1539
M Harding, C. E. H. 654
M ——— O. H. 752
V ——— O. P. 1096d
M. ——— O. R. 766
——— D. L. 1164a
——— E. 1539
——— E. F. 1249, 1374
——— E. W. 1441
——— G. 1145
——— H. 1165
M. ——— J. S. G. 614
——— Miss M. E. 1465
——— M. P. 1220, 1289
——— N. E. J. 1164b
V. ——— P. E. 980
——— R. C. 717, 715
——— W. G. 93, 999
Harding Newman, E. 19, 240, 438
Hardinge, H. C. Visct. 1192
——— H. R. von D. 1233, 1357
——— T. S. N. 30, 955, 428
Hardingham, A. G. M. 997
V. ——— C. H. 993
——— E. C. 961
M. Hardman, G. E. 889
V. ——— G. W. 1008
——— H. Fitz W. 627, 633
——— R. S. 283, 3756
V. ——— T. H. 710

Digitized by Google

V. Hardstaff, J. R. 909a
Hardwick, P. H. 159, 213
V. Hardwicke, L. C. V. 1012
M. Hardy, A. E. 937
V. ——— B. 211
——— C. R. 1530
——— *Rev.* E. J. 1458
——— E. J. 153
V. ——— *Rev.* E. W. 609
——— F., *Maj.-Gen.* 1016, 1017
——— F., *C. Gds.* 501
V. ——— F. 909
——— F. H. 65, 1164
——— F. K. 1016
——— F. W. 1159
V. ——— G. W. 364
V. ——— H. 568
V. ——— H. H. 574a
——— H. S. 844
V. ——— H. S. 693b
V ——— J. S. 941a
——— L. H. 143
V. ——— *Sir* R. 211
——— S. J. 153
——— T. H. 95, 1211, 1387
M. ——— V. H. 554
M. ——— W. A. 1077
——— W. E. 1159
——— W. J. 1572
——— W. K. 249, 309
Hare, C. T. M. 661
——— E. C. 1477
——— E. C. B. 1448
——— E. F. 260, 308
——— G. A. 43a, 243a, 276a 459
——— H. A. 944
——— *Miss* H. A. 1465
——— H. V. 1094
——— J. W. 262, 307
V. ——— P. R. 197a
——— R. 576
——— R. H. 26a, 78a, 89, 249, 297
——— R. W. 4c, 81, 586
——— S. W. 997
M. ——— *Str* T. L. *Bt.* 332
Harenc, R. E. 1247, 1255
V. Harewood, H. U., *Earl of* 1, 219
Harford, C. R. 144
——— C. L. 584
——— F. R. 505a
——— H. O. 118, 510
V. ——— J. C. 207a
V. Hargan, F. G. 549a
V. Hargrave, H. J. 694
Hargreaves, A. J. G. 626, 630
——— A. K. 1119
——— J. G. 971
V. ——— T. C. 778a
Hargroves, W. R. 1560
Harington, A. W. D. 1235
——— C. H. 41, 583
——— H. 626
——— H. D. 626
——— H. H. 1221, 1389
——— H. N. V. 1475
——— H. W. M. 258, 298
——— J. 63, 1117
——— W. G. 244, 273a

Harker, T. H. 971
V. ——— T. R. 807
Harkness, G. F. I. 1486
——— H. D'A. 863
——— H. L. 1238, 1271
——— J. P. 1545
M. ——— P. Y. 638
——— W. B. 1441, 1443
Harland, G. 439
——— P. S. 544
——— R. W. 826
V. ——— W. 530
V. ——— W. H. 638
V. Harle, W. E. 565
V. Harley, A. 865
——— A. B. 1244, 1407
——— H. K. 156 901b
V. ——— J. L. 542
——— T. W. 1486
Harlow, G. 175, 1147a
Harman, A. 1580
——— A. E. W. 1143
——— A. R. 1118
——— C. 1104
——— C. G. O. 758
——— F. de W. 596
V. ——— G. D 899
——— G. M. N. 1116
V ——— T. C. 194
Harmar, C. D'O. 1447
Harmer, J. A. 1556
Harnam Singh 814a(2)
Harness, A. 229
Harold, C. F. 1229
M. Harold-Barry, J. 974
V. Harper, A. 1049
V. ——— *Rev.* A. 738
——— A. F. 1239, 1275
M. ——— A. G. M. N. 554
——— A. H. 1548
V. ——— A. H. 589
V ——— G. 976
——— G. M. 41, 74a, 134
V. ——— J. 1166c
V. ——— J. M. 631, 1194
V. ——— J. R. 191
——— J. S. 997a
——— *Miss* M. E. 1465
V. ——— M. McL. 790
V. ——— T. 347
V. Harpham, H. 245
Harpur, E. H. 240, 281
V. Harre, R. W. 468a
V. Harries, *Rev.* E. C. 618
V. ——— G. S. 873
——— H. M. 64, 261, 431
——— L. 1443
——— R. 1443
V. Harrington, C. A., *Earl of* 138
——— E. 1559
——— *Sir* J. L. 65, 94, 1220
——— O. C. H. 1442
——— W. C. 972
Harris, A., *I.A. Dept.* 1532
——— A., *S. Lan. R.* 1553
V. ——— A. B. *L'pool R.* 554
V. ——— A. E., *Essex R.* 899
V. ——— *Hon* A. C. 901a
——— A. E. F. 93d

Harris, *Rev.* A. F. W. 970, 973
——— A. G. E. C. 243a, 966
M. ——— A. H. 1010
V. ——— A. P. 483
——— A. P. D. 1206, 1208
V. ——— A. S. 977
——— A. S. 1360
——— C., *Esq.* 6
——— C. B. M. 1168
——— C. D. 1188
M. ——— C. F. N. 1066
V. ——— C. J. J. 390
——— C. S. 1506, 1520
V. ——— D. 871
V. ——— D. F. 369
——— E. T. 1487
M. ——— F. C. 464
V. ——— F. H 891
——— G. 1482
V. ——— G. A. 978a
——— G. F. A. 1474
——— G. N. A. 1441
V. & V. ——— *Rt. Hon.* G. R. C., *Lord* 196a, 547
V. ——— *Hon.* G. St V. 196a
——— H. A. 1243, 1370
——— H. H. M. 1032
——— H. T. H. 1243, 1433
——— J. 267, 294
V. ——— J. H. 360
——— J. T. 1330
——— K. E. 847
——— *Miss* M. L. 1465
——— O. M. 243, 274
——— P. H. F. 1108
——— P. J. 1168a, 1169b
——— S. W. 1549
——— T. B., *R. Eng.* 458, 1298
——— T. B. *Devon R.* 612
——— T. G. M. 1240, 1352
V. ——— W. A. 594
——— W. A. 1445
——— W. H. 525, 526
——— W. J. 1507
V. ——— W. M. 901
V. ——— W. R. 540a
V. Harris-Edge, H. P. 955
Harris-St. John, C. E. St. J. 167
——— W. 703
Harrison, A. H. 243, 279a
——— A. H. P. 26, 1228, 1330
——— A. P. 1237, 1403
V. ——— B. J. 908a

V. Harrison, C. A. 493
——— C. B. 1481
——— C. E., *Rly. Brig.* 1118
——— C. E., *G. Gds.* 497d
V ——— C. H. 902
——— C. H. 1249, 1363
V. ——— E. 600
——— E. G. 63a, 93
V. ——— E. J 868
V. ——— E. R., *R. Suss. R.* 906
V. ——— E. R., *R. War. R.* 573
——— E. V. 562
V. ——— *Sir* F. 93a, 481
V. ——— F., *S. Staf. R.* 546
V. ——— F., *L'pool R.* 593
M. ——— F. D. 662
V. ——— F. E. H. 401
V ——— G. 493
——— G., *Wt. Off.* 1569
——— G., *R. Mar.* 1448
——— G. H., *R. Eng.* 447
——— G. H. *Bord. R.* 796
V. ——— G. R. D. 904
M. ——— H. 759
——— H. 1236
V. ——— H. A. 470
V. ——— H. C. 390
——— H. C. V. 88c, 234, 283b
——— H. G. 997a
V. ——— H. J. 560
V. ——— *Rev.* H. L. 720
——— H. N. B. 780
V. ——— J., *Art.* 383
——— J. 1169
V. ——— *Rev.* J. 655a
V. ——— J. M. W. 975
——— J. F. 144
V. ——— J. K. M. 556
——— J. M. 1142
V. ——— J. M. K. 1167a
——— J. M. R. 243c, 268
V. ——— J. S. 474
——— J. S. N. 698
——— L. G. B. 1235, 1411
——— L. W. 184
M. ——— M. C. C. 914
——— M. C. C. 668
——— F. F. 243b, 279a
——— P. W. 914
——— *Str* R. 320, 441, 473
V. ——— R. B. 1025a
——— R. S. M. 1245, 1547
M. ——— R. W. G. 1090b
V. ——— S. 978a, 979
——— S. H 13, 90c, 117, 510
——— S. W. 1463
V. ——— T. 556
——— T. A. 1207
V. ——— T. E. 1199b
——— W. A. 21, 449
V. ——— W. A 603
——— W. C. W. 1223
V. ——— W. H. 256
V. ——— W. L. 201a
——— W. S. 45, 1160

Digitized by Google

V Harrison-Broadley, H. B. 647
V. Harrison Hogge, J. H. 975
Harriss, S. A. 1428, 1480
Harrisson, A. H. P. 883
V. ——— D. 199
V. ——— H. 701
——— R. D. 943a, 274
V. Harrod, F. H. 481
Harrold, H. J. 1547
V. Harrop, J. P. 794
V. Harry, R. 775
V. ——— N. G. 762
Harston, J. 944a
Hart, A. C. 861
V. ——— A. D. 736
V. ——— A. E. 976a
V. ——— C. 1125
——— C. H. 1146
V. ——— C. J. 971a
——— E. G. 255, 428
——— E. J., *North'd Fus.* 564
——— E. J., *Wt. Of.* 1545
——— H. C. 63a, 568
——— H. T. 19, 895, 953, 426
V. ——— H. W. 622
——— I. 167
——— J. 1531
——— J. C. 1165a
——— J. G. V. 62, 1137
——— L. G. 1233, 1356
V. ——— L. H. P. 609
——— N. S. 545
——— *Sir* R. C. 70, 112, 449
M. ——— R. C. 1074
——— R. E. 1941, 1364
——— R. S. 62a, 97, 904
Hart-Synnot, A. Fitz R. 69 100
——— A. R. S. 35, 79, 771
Hartcup, W. R. M. 1024
Harte, I. W. B. 1944, 1426
Harter, O. B. 34, 86, 1023, 1496
Hartford, H. I. St. J. 696
M. ——— J. T. 698
Hartigan, A. E. S. 1211, 1285
——— D. McK. 744
——— E. R. 1907, 1400
——— *Miss* H. 1468
——— J. A. 1163
Hartland, T., *Esq.* 1513
Hartland-Mahon, M. C. J. 242, 281
V. Hartley, A. C. 468a
——— A. F. 1241, 1262
V ——— C. 200
V. ——— C. C. 834
V. ——— C. E. 685
M ——— D. L. 1114b
——— G. R. 1532
——— J. B. 725
——— J. C. 579
V. Hartley, J. E. 791
V. ——— *Rev.* J. W. 359
——— R. L. 883
V. ——— W. J. 678
Hartridge, P. 1550
V. Hartt, C. H. 1166b
Hartwell, B. 1238, 1429
——— J. R. 1260
V. Hartwright, G. G. 633
Harty, T. E 1164b
Harvest, E. D. 1823
——— H. de V. 1218
——— H. H. 23, 89, 249, 299
——— W. S. S. 1444
Harvey, A. B. 1214, 1513
——— A. F. B. 943, 279
——— A. W. M. 1456
——— C. B. 452
M ——— C. C. 339
——— C. D. 904
——— C. E. R. 1071
——— C. G. S. 243c, 283d
——— D., *R. A. M. C.* 1162
——— D., *Ind. Army* 1249, 1528
V. ——— E. 1179
——— *Miss* E. A. 1468
——— E. G. 969
——— E. H. 450
——— E. J. M. 50a, 66a, 568
——— F. 1163
V. ——— F. G. 1029
——— F. H. 1237, 1325
V. ——— F. J. 615
——— F. J. W. 1446
——— G A. D. 1165
M. ——— G O. 462
——— G. H. 1144
——— H. 105
M ——— H. C. 1074
M. ——— J. 879
V. ——— J. E. 599
——— J. R. *Art.* 286, 294
——— J., *I. Gds.* 508
V. ——— J. 678
——— J. A. 690, 1147
——— J. E. 128, 292, 277
——— J. J. 1551
——— J. S. B. 263a, 307
M. ——— J. W. S. 1174
——— R. B. L. 429
V. ——— R. K. 775a
——— R. N. 450
——— R. P. 928
——— S. 1293
——— S. E 145
V. ——— T., jun. 693
——— V. V. 877
V. ——— W. 1047
V. ——— W. F. 531
——— W. F. 1463
——— W. J. S. 1164a
——— W. J. St. J. 53 54, 876
——— W K. 89c, 255, 296
Harvey-Kelly, C. H. G. H. 1940, 1413
——— H. St. G. H. 1938, 1859
Harward, A. J. N. 1216, 1346
Harwood, A. 1561
——— A. 1590
——— F. J., *Esq.* 1511
——— H. G. 1165
——— J. G. 121, 1149
——— T. 870a
——— W. 1870
Haseldine, R. H. 857
V. Hasell, *Rev.* G. E 214a
——— H. G. 1166
Haskard, D. D. 963, 812
M. ——— J. McD. 1112
Haskett-Smith, W. J. J. S. 62, 1079
Haskins, W. H. 1540
V. ——— W. J. 782
V. Haslam, A. H. C. 918
——— B. J. 453
V. ——— C. 860
——— G. W. P. 967
——— P. L. C. 1181
V. Haslegrave, H. G. 948
Haslehust G. W. 1232, 1326
Hasler, J. 59, 93, 543
——— P. 967, 994
Haslett, J. C. 1183
M. Haslewood, R. T. 923
——— F. L. 1448
V. ——— R. J. R. 955, 956
Haslop J. 1534b
V. Hassall, H. S. 665
——— O. 51, 569
Hassard, E. M. 1158
Hassell, C. H. 1551
M. ——— R. de E. 938
Hassells-Yates, G. A. 256, 264, 295
Hasted, A. W. 967
Hastings, A. R. F. 1165a
——— B. St. J. W. 583
——— H. S. 127a, 1900, 1382
——— F. 49
——— F. W. 998
——— G. F. 1243, 1273
——— G. H 61, 680
V. ——— J. H. 640
——— P. 935, 939
——— W. 1900
——— W. C. N. 62, 996
——— W. H. 1246, 1382
Haswell, C. H. 455
V ——— J. F. 799
V. ——— W. H. 472a
Hatch, A. E. 1211, 1415
——— A. V. 1907, 1418
V. ——— *Rev.* J. E. 833
——— W. S. 109a
Hathaway, H. G. 1151
Hatherell, W. G. 1909, 1408
V. Hatherley, E. J. W. 966
Hathorn, G. H. V. 1450
Hathornthwaite, J. C. 1239, 1407
Hatrick, W. L. 1096
V. Hatt-Cook, G. 702
V. Hattersley, G. R. 625
Hattersley-Smith, W. P. A. 237, 429, 1294
V. Hatton, A. G. 607
——— E. A S. 1449
——— *Rev.* J. A. 1456
V. ——— R. A. 266
——— V. 112
V. ——— W. H. B. 943
Haughton, E. J. H. 1943, 1949
——— H. L., *Capt.* 1235, 1282
——— H. L., *2nd Lt.* 1945, 1333
——— S. G. S. 1488
——— T. H. 128, 1303
Hausburg, S. F. 589
V. Hauxwell, *Rev.* F. M. 1046
M. Havelock-Allan, *Sir* H. S. M. 1025
Haviland, L. P. 1248, 1313
——— R. A. 959, 1512, 1594
V. Hawdon, J. E. 1093
——— K. 1233, 1272
Hawes, B. B. 73
——— C. H. 1235, 1274
——— C. M. 1946, 1317
——— F. A. 1567
——— G. E. 976
——— G. H. 100
——— P. F. B. 87a, 795
——— R. F. 980
——— W. 47 1557
Hawker, C. J. 53(2), 54, 499
V ——— J. W. 451
Hawkes, A. F. 1884
M. ——— C. P. 863
——— C. St. L. G. 941, 944b, 278
——— E. C. B. 1009
——— F. 1559
——— G. 127, 1199
——— H. M. P. 95c, 113, 1194
——— R. 1238, 1280
V. ——— W. B. 754
——— W. C. W. 1925, 1295
M. Hawkes-Cornock, J. 939
V. Hawkesworth, C. E. M. 974a
M. Hawkey, R. 1166
Hawkins, A. C. 1038
——— C. F. 943b, 973a
——— E. 1571
——— E. J. R. 1249, 1275
V. ——— E. R. 601, 1147d
V. ——— E. S. 986
——— F. 127a, 1321
——— F. D. C. 1304
——— G. A. 1216
V. ——— H. 905
V. ——— H. 1009a
——— H. P. 46
——— H. R. M. 848
——— H. T. 947, 994
——— J. W., *Col.* 11, 82, 71, 119, 230
——— J. W., *A. Ord. Dept.* 1499
V. ——— L. C 593
——— L. H. 145
M. ——— R. P 774a
——— T. H. 1448
——— W. F. *Wt. Of.* 1553

Digitized by Google

Hawks, F. W. 25a, 1223
——— G. A. 1229, 1356
——— G. W. S. 1203, 1389
——— T. B. 1210, 1371
V. Hawksford, C. V. 1170b
Hawkshaw, C. 596
V. ——— J. C. 92a, 491
V. ——— O. 492
M. Hawksley, F. S. 799
——— J. P. V. 56, 243, 426
——— R. P. T. 451
V. ——— Rev. W. C. 475
Hawley, C. F. 970
——— F. H. 696
M. ——— W. 467a
——— W. G. B. L. 1229a, 1278
——— W. H. 696
V. Haworth, F. 685b
——— L. B. H. 66a, 1229
——— R. 681
Haworth-Booth, F. F. 52a
Hawtayne, T. M. 1007
V. Hawthorn, F. 398
——— G. M. P. 894
Hawtin, J. H. 1563
Hawtrey, H. C. 456
M. ——— W. R. J. 86a, 679a
Hay, A., R. W. Fus. 707
——— A., Ind. Army 1231, 1396
V. ——— A. G. 1101
M. ——— A. J. D. 774
——— A. K. 942g, 974a
——— A. S. 1941, 1951
——— Lord A. V. 506
M. ——— B. H. L. 932
M. ——— C. 546
V. ——— C. 739
M. ——— C. J. 1033
——— C. J. B. 82, 1229, 1290
——— C. O. 1146
——— C. R. 960
V. ——— E. E. 346
——— E. G. 1044
——— Miss E. H. 1465
——— E. O. 18, 88, 102b, 112, 229
——— E. S. 943b, 978
V. ——— G. B. 1020
——— G. R. W. 1945d
——— G. L. 87a, 260, 431, 1496
——— G. W. 61, 764
V. ——— H. C. F. 942a
——— H. G. Fitz G. 89c, 253, 312
——— H. T. H. 1213, 1269
——— J. 89, 286, 976a
V. ——— J. A. 1124
——— J. B. W. 1249, 1333
——— J. G. 1062, 1066
V. ——— L. 526
——— L. T. 1223, 1256
M. ——— M. V. 1054
——— Sir R. J. 226
——— S. 965, 1064
——— W. N. 26 82, 1229, 1416
Haycock, R. T. 1567
M. Hayeroft, J. S. 1114a
Hayden, A. F. 1230, 1487
——— F. A 787
——— W., Esq. 1513
Haydon, W. P. 1234
Hayes, A. H. 1164a
——— C. H. 127a, 1201
M. ——— C. J. 579a
M. ——— C. J. P. 846
——— D. 154g
Hayes, E. C. 1161
——— E. de L. 731
——— F. 499
——— G. S. O. 1165
——— J. H. 147
V. ——— J. H. 698a
——— J. P. S. 1166
V. ——— R. G. 978a
——— R. H. 28a, 959
——— T. 1547
——— W. 1545
——— W. R. 944a, 983f
V. Hayes-Belcher, A. 807
Hayes-Sadler, E. J. B. 460
——— E. R. 1284, 1429
——— J. 255, 282, 428
——— W. 53, 54, 667
Hayley, S. T. 612
——— W. B. 943f, 978a
M. Hayman, A. G. 866
V. ——— H. 942a
V. ——— Rev. H. T. 909a
V. Haymen, R. H. 879
Haymes, R. L. 89b, 262, 295
Hayne, S. S. 920
Haynes, A. 23, 1506, 1520
——— C. R. 121a, 136a, 444
——— F. H. 35a, 129a, 150b, 1517
V. ——— G. J. 884
——— G. W. 1502
——— K. R. 48, 89a, 262, 434
——— W. F. 845
Haytar, H. R. 1144
——— R. J. F. 36a, 92, 695
V. Hayward, F. G. 353
——— G. W. 944a, 983f
——— J. H. 1552
——— J. T. W. 1561
——— R. B. 1554
——— W. D. 1480
V. ——— W. G. 901a
Haywood, A. H. W. 60a, 255, 428
——— A. N. 163
——— L. 51, 1166
V. ——— R. B. 482
V. Hazard, C. J. 836
Hazel, J. 1447
V. Hazeldine, F. J. 395
Hazelgrove, A. 1548
——— H. S. 1206, 1398
Hazell, A. 1552
Hazelrigg, G. M. 840
Hazelton, R. H. 11, 1166
——— P. O. 1142
V. ——— W. C. 187
Hazeon, C. S. 1449
M. Hazledine, H. St, J. C. 1109
Hazlerigg, T. 140
Head, A. E. M. 943, 275
——— A. S. 1165a
——— C. O. 237, 283b
Head, G. 895
——— H. F. 949, 996
——— J. H. 1575
——— M. R. 149
——— R. 796
M. ——— W. G. H. 646
Headlam, H. R. 55, 1016
——— J. R. W. 86a, 124a, 235, 264
——— T. A. 644
M. Headley, St. J. B. 946
Headwards, J. J. 1530
V. Heal, W. G. 751
V. ——— W. H. 212
V. Heald, N. F. 480
V. ——— R. 539
Heale, E. N. 1226, 1407
——— R. J. W. 1239
Heales, A. G. 1250
Healey, C. W. R. 1158
V. ——— H. 695
V. ——— Rev. W. 985
Healing, N. C. 961, 998
——— R. K. 788, 789
Healy, C. J. 1159
V. ——— H. M. 1196
Heamdon, H. C. S. 1168
V. Heap, A. H. 1020
V. ——— H. 695
V. ——— J. A. B. 199a
——— R. D. J., Esq. 43
Heape, E. A. 961
Heard, A. E. S. 1079, 1109
——— A. J. 1539
——— E. S. 75a, 559
——— J. R. 1136
——— R. 1479
——— S. F. 1510, 1521
Hearle, A. B. 261, 296
——— F. J. 926
V. Hearn, F. W. 902a
M. ——— G. 1110b
——— G. R. 451
——— H. S. 254, 297
——— L. J. C. 129
——— M. L. 86, 1156
Hearsey, A. 781, 782
Hearson, J. G. 65a, 457
Heasley, A. C. 256, 299
V Heath, A. H. 211
——— C. R. 7, 90, 115, 1139
——— C. J., R. Engr. 453
——— C. J., R. Art. 262, 397
M. ——— E. 906
——— E. G. 244a
V. ——— E. L. 891, 892
——— F. C. 4c (2), 73, 122, 444
——— F. W. 256, 271d
——— G. M. 74, 446
V. ——— G. N. 705
V. ——— H. 841
——— H. H. R. 157, 1200
——— H. N. C. 4c, 72, 121
——— J. H., Esq. 1511
——— J. T. 459
——— K. L. E. H. M. 964
——— L. M. 1249, 1316
——— M. G. 536
——— P. M. 1232a, 1399
V. ——— R. A 211
——— R. L. G. 53
Heath, R. M. 55, 960
——— T. A. 175
V. ——— T. W. 1127, 1147d
Heathcock, W. 1490
Heathcote, C. E. 60a, 943
V. ——— C. H. 1001
V. ——— E. H. 1001
V. ——— G. 704
M. ——— G. N. 467b
V. ——— G. S. 1001a
V. ——— J. M. 625
——— J. R. C. 1064
——— O. D. 1530
M. ——— R. E. M. 526
Heathcote-Drummond-Willoughby, Hon. C. 500
——— Hon. C. S. 503
M. Heather, D. D. R. H. 330
M. ——— G. A. 335
——— V. J. 943d, 963b
Heaton T. W., Esq. 1511
V. ——— W. 861
M. Heaton-Armstrong, W. D. F. 669a
M. Heaton-Ellis, C. H. B. 654
V. Heaven, J. A. 366
V. ——— J. G. 474
Hebb, J. A. 1147b
Hebbert, R. F. 1458
V. Hebblethwaite, H. 798
M. Hebden, R. C. 466
Hebert, A. 962, 310
——— C. 943b, 978
V. Hebron, A. F. 1030a
V. ——— T. Y. 1030a
V. Hedge, C. E. 405
V Hedgeland, J. G. 368
V. Hedges F. R. 932
V. Hedley, G. 480
V ——— J. R. 566
V. ——— R. 1028
V. ——— R. C. 564
V. ——— W. 415
——— W. C. 443
V. Hedworth, T. 997
Heelas, P. J. B. 62, 143a, 431
V. Heelis, R. A. 800
V. ——— G. H. 801
——— J. R. 997
——— M. C. 1104
Heenan M. C. 1104
Heffernan, F. J. C. 1162
——— H. W. 1219, 1270
——— N. B. 85, 88c, 247
——— P. 1488
——— W. 1161
Hefferon, J. A. 102
Hegan, E. 18, 71, 119a

Digitized by Google

Hegarty, L. 267, 275
Hehir, P. 1429, 1476
V. Heilborn, R. G. 417
M. Heilbron, E. J. 946
V. ——— Hele, J. W. 799
Heinemann, R. 969
V. Hele, J. W. 799
V. Heley, W. J. 451
Hellard, R. C. 67, 119, 443
V. Hellawell, H. S. 1006
V. Hellins, *Rev.* E. W. J. 226*a*
V. Helme, E. 193*a*
——— G. C. 92, 1185, 1191
——— H. L. 60*a*, 912
V. ——— R. M. 806
V. Helmsley, C. W. R. *Visct.* 219
M. Helpman, R. H. R 579
Helyar, A. B. 8*a*, 126, 232, 279*a*
——— M. H. 1118
M. Hely-Hutchinson, C. R. 579
——— R. G. 576
——— *Hon. Sir* W. F. 29*a*
Hemans, G. W. 1237 1279
V. Hemelryk, P. H., *jun.* 590
Hemming, E. H. 446
——— N. M. 48*a*, 450
Hemp, C. W. 928
M. Hemphill, C. G. C. 318
Hemsley, A. J. 1499
——— C. 1247, 1359
——— H. 1551
Henchley, A. R. 1166*b*
V. Henderson, A., *R. Art. Court.* 382
V. ——— A. 1. *Aber. R.E.* 466
V. ——— A., *Inf.* 1030*a*
——— A. 1078, 1077
V. ——— A. 215
V. ——— *Rev.* A. 883
V. ——— *Rev.* A., *Art.* 374
——— A. F. 1229, 1277
V. ——— A. H. 961
V ——— A. P. 186
V. ——— B. 928
V. ——— C. 476
——— C. E. P. 244*a*, 281*a*
——— C. G. H. 1235, 1279
——— C. R. B. 877
——— D. 7*a*, 73*a*, 155
V. ——— *Rev.* D. N. 883
——— E. 86, 1441, 1498
——— E. E. D. 59*a*, 1138
——— E. F. S. 660
——— E. G. 452
——— E. L. H. 1108
——— E. P. 260
Henderson, F. R. R. 1107
——— G., *Ind. Army* 1245, 1268
——— G. J. 229, 274*a*
V. ——— H. D. 885
——— H. E. 57, 257, 429
V. ——— H. G. 186
V. ——— H. K. H. 202*b*
——— H. L. 1091
——— H. M. 456
——— J. A. 243*b*, 278*a*
V. ——— J. A., *R. Art.* 415
V. ——— J. B. S. 357
——— J. H. 1234, 1411
M. ——— J. H. 1046
V. ——— J. H. 403
V. ——— J. N. 598
V. ——— J. S. 1100
V. ——— J. W. 344
——— K. 42, 1220, 1236
——— K. D. M. 1236, 1314
——— M. 525
——— M. H. 1234, 1276
V. ——— M. W. 583
——— N. G. B 577
V. ——— P. 901*a*
——— P. H. 1164
V. ——— R. A. 1055
——— R. A. 51, 182*a*
V. ——— R. H. 787
M. ——— R. M. H. 1114*c*
——— R. R. 154
V. ——— R. S. 371
——— R. S. F. 1185
——— R. W. 1229, 1268
V. ——— R. W. 975
——— S. H. 1477
——— T. H. 1212
——— V. L. 912
V. ——— W. 206*a*
——— W. A. 1093
V. ——— W. E. 270
——— W. G. H. 131, 1473
Henderson-Roe, C. G. 1181
Henderson-Scott, A. M. 744
Hendley, A. G. 1478
——— C. B. 39, 1213, 1272
——— F. G. 1525
——— H. 1476
M. Hendriks, A. M. 946
——— C. L. 1107
V. Hendry, A. D. 886
V. ——— A. G. L. 548
V. ——— P. W. 1192
Henegage, A. P. 245*a*, 271*a*
M. ——— *Hon.* G. E. 606
Henegan, J. 1212, 1432
Heneker, F. C. 1103
——— W. C. G. 31 1087
Henfrey, W. 1562
Henley, *Hon.* A. M. 183
——— C. F. 858
M. ——— H. 629
V. Henn, *Rev.* H. 392
M. ———R. A. M. 885, 899
V. Hennah, C. T. 418
Hennell, A. M 1220, 1262
Hennessy, A.P.G. 1537*b*
——— D. 1197
M. ——— G. R. 697
——— J., *R.A.M.C.* 1159
——— J., *A.S.C.* 1147*a*
——— J. P. C. 1217
Hennifker, A. M. 450
———— C. H. C., *Lord* 1116
——— F. B. M. 957
Hennifker-Major, *Hon.* A. H. 71, 119, 137*a*
Henning, C. M. S. 781
V. ——— *Rev* J. 618*d*
——— P.W. B. 229, 278
Henrici, E. O. 5*a*, 51*a*. 454
V. Henriques, C. Q. 479
V. ——— E. C. Q. 478
V. ——— H. L. Q. 980
V. ——— J. Q. 980
V. ——— P. Q. 469
V. ——— R. L. Q. 587
V. ——— R. Q. 479
Henry, C. 758
——— G. 24, 111, 462
V. ——— G. F. 194
V. ——— H. 768
M. ——— H. A. 1112
——— J. 229, 272*a*
——— St. G. C. 114
——— V. 575
V. ——— W. 1060
——— W. R. P. 1247, 1263
M. Henryson-Caird, A. J. 796
Henshaw, C. G. 8*a*, 126, 233, 283*c*
——— S. G. 1870
Hensley, F. K. 1240, 1290
Henslow, E. L. W. 988
Henslowe, F. J. D. 1220, 1273
V. Henson, A. C. 934
——— O. 1848
V. ——— F. J. 939
V. ——— *Rev.* H. H. 899*a*
——— R 1541
Henstock, F. T. 31, 72, 120*a*
Henstridge, H. J. 1556
V. Henty, A. 806
M. ——— G. H. 806
Henvey, R. 42, 278
V. Hepburn, D. 402
V. ——— D., *Welsh R.* 870
M. Hepburn, G. F. 871
V. ——— R. W. 1101*a*
——— W. D. 1044
V. ——— W. McK. 1097
Hepburn-Stuart-Forbes-Trefusis, *Hon.* H. W. 503
——— *Hon.* J. F. S. 8, 503
V. Hepburne-Scott, *Hon.* W. G. 538
V. Heppard, F. L'E 386
Hepper, A. W. 454
——— E. C. 1434
——— H. A. L. 451
——— L. L 231, 454, 1295
Hepple, *Miss* M. J. 1468
Heppoletta, W. A. 1490
V. Hepworth, C. B. 777
V. ——— G. M. 481
——— J. H. 415
——— L. F. 620
V. ——— W. 645
V. ——— W. C. P. 406
Herapath, C. B. 1081
——— D. K. MacK. 1 4
——— H. M. 786
——— L. 788
V. Herbert, *Hon.* A. N. H. M. 191
——— C., *R. Art.* 243, 28
——— C., *Lt.-Col. Ind. Army* 1201
——— C., *Maj. Ind. Army* 1215
——— D. 1215
——— E. A. 157
V. ——— E. A. F. W. 219
V. ——— E. R. 858*a*
——— E. S. 53, 54, 95, 87
——— E. W. 119, 510, 962, 1116
——— G. C. 124*a*, 12
——— G. H. 97, 147, 1169
——— G. M. 548
V ——— *Hon.* G. S. 992
——— H. 1477
——— H. B. 657
——— H. C. 856
——— I. J. C. 70*a*, 115, 132
——— L. 121, 1206, 1258
——— L. N. 1207, 1311
——— L. W. 858
——— O. C. 1092, 109
——— P. L. W. 90
——— *Lord* R. 144
——— R., Esq. 1507
——— W. N. 89*a*, 965
Herbert-Stepney, C. 1191
——— H. A. 507
V. Herbertson, J. 72
V. ——— J. C. 1097
M. Herd, H. F. 85
——— W. L. 96, 959, 1164
M. Herdman, A. W. 96
V. ——— E. C. 1466
M. ——— J. C. 74
Herdon, H. R. 42, 1227, 135
Herford, G. M. L. 144
V. Heriot, E. A. 96
——— G. M. 1445
Heriot-Maitland, J. D. 968, 1116, 111
Heris Smith, G. V 124

Digitized by Google

Herklots, A. 1145a
Harmon, R. W. 186
F. ——— J. V. 188
Harmon-Hodge, G. G. 243b, 260
——— R. H. 197a
F. ——— Sir R. T. 207
Hern, W. S. 66, 968
Heron, D. 1486
F. ——— G. 682
——— G. W. 1165
——— J. B. 457
F. ——— J. M. 910
M. ——— R. M. 1066
——— T. 7, 129, 1494
M Heron-Maxwell, W. H. S. 336
Herrick, H. 1169
Herridge, G. J. 1147b
F. Herries, M. 220
Herring, H. W. 489
——— W. H. A. 244, 283c
M. Herring-Cooper, J. G. 938
——— W. W. 1145
Herringham, G. W. 157
F. ——— J. P. 682
F. Herrington, E. W. 1166c
F. Hertford, H. de G., Marq. of 1, 214
F. Herts, G. B. 1002a
F. ——— M. C. V. 581
F. Hertsberg, Rev. A. M. 633
F. Harvey, J. P. 1001a
M. ——— J. T. L. 630
——— T. G. O'D. 92b
Harvey-Bathurst, R. E. 561
F. ——— F. E. G. 157
Heseltine, G. 180
——— J. E. N. 971
Hesketh, C. T. 1499
——— F. 160
F. ——— G. 917
M. ——— R. J. I. 979
——— T. E. 57a, 146, 1497
M. ——— Sir T. F. G. 585, 596
——— W. 1239, 1263
——— W. H. 1543
M. Heslip, I. 1075, 1076
Heslop, A. H. 1165a
F. ——— J. W. B. 1026
F. Hess, A. F. 642
F. Hesse, H. 703
Hessey, H. C. 171
——— W. F. 743
F. Hessman, W. G. 983
Hester, E. H. 744
Hetherington, C. G. 261, 304
——— R. P. 136a
M. ——— T. G. H. 896a
Hetley, C. E. 789
F. Heurtley, W. A. 483
Heuston, F. S. 47a, 52, 1155
How, G. 1562
Heward, R. J. 940
Hewat, A. M. C. 924
F. ——— J. T. 730
Hewetson, A. W. 235, 273a
——— H. 1161
——— Miss K. M. 1465
Hewett, H. V. O. 923
——— G. 1236, 1246
——— G. R. 1126
M. ——— Sir H. G. 394
Hewett, H. W. O'C. 636
——— J. C. 1508, 1521
——— M. S. 1241, 1305
F. ——— R. 881, 1147d
F. ——— W. P. 978
F. Hewison, H. M. 1096
F. Hewitson, A. 589
Hewitt, A., Esq. 1513
——— A. C. 578
——— A. R. 772
——— A. S. 936
——— C. B 1553
——— C. C. 744
F. ——— C. Y. 978
——— D. R. 1237, 1262
——— E. J. 945
——— E. P 1169
——— F. T. B. 463
——— G. A. 1537b
F. ——— S. G. 1147d
F. ——— J. 1021
M. ——— R. P. 684
——— R. W. 165
——— W. J. 749
M. ——— W. W. 935
Hewlett, A. 1238, 1239
——— E. 680
——— E. A. 1237, 1265
——— G. G. 1508, 1520
F. ——— L. M. 978
F. ——— T. 975
M. Hewlings, H. H. 964
Hewson, A. J., Esq. 1511
——— F. L. 1181
F. ——— L. L. 196
Hext, C. W. 612
F. ——— F. M. 783
——— G. T. B. 1236, 1239
——— J. E. 1236, 1281
——— L. J. 238, 283d
F. Hey, D 483
Heycock, A. G. S. 1447
——— C. H. 448, 1236
F ——— C. T. 626
M. ——— C. W. 612
——— P. R 1443
Heydt, H. E. 1560
Heygate, C. R. 945
——— G. 243f, 277
F. ——— R. 902a
——— R. H. G. 795
F. ——— Rev. R. T. 393
F. Heygate-Lambert, F. A. 203
F. Heyhoe, H. J. 601
Heyland, A. A. 1250
——— A. K. 1228
——— G. D. 1245, 1407
——— J. R. L. 1249, 1431
Heyman, C. H. C. 187
Heymann, F. A. 458
F. ——— W. G. 206
M. Heynann, R. 906a
F. Heys, F. W. 1097
F. ——— H. 1097
F. ——— H. H. 769
F. ——— J. 1098
F. ——— J. W. 1097
F. ——— W. G. 1004
M. Heys Thomson, H. C. 690
——— J. C. 151
Heytesbury, L., Lord 987
F. Heywood, B. C. P. 92, 1187, 1195
F. ——— C. C. 1001
——— C. P. 501a, 501d
F. ——— G. B. 1004
——— G. G. 938
F. ——— G. G. P. 1001
F. ——— G. P. 911
F. ——— T. 937
——— T. G. G. 263a, 302
F. ——— W. D 688
F. Heywood-Lonsdale, H. H. 209
F. ——— J. P. H. 209
Heyworth, F. J. 502
——— H. P. L. 1006
Healet, R. K. 42a, 86b, 943, 429
Hiatt. A. 151
F. Hibbard, T. 196a
F Hibberd, H. S. 615
F. Hibbert, Rev. B. R. 910a
——— G. F. 576, 579
——— G. L. 551
M. ——— L. W. O'H. 554
——— O. Y. 936
F. ——— P. J. 800
——— S. E. 260, 296
——— W. C. T. 552
——— W. G. 450
Hichens, T. S. 266
Hickes, L. D. 263, 304
Hickey, D. 67
——— M. 1569
Hickford, A. E., Esq. 1511
Hickie, C. C. 1244, 1406
——— C. J. 944
M. ——— F. C. 661
——— G. W. C. 261, 311
——— H. W. 1246, 1278
——— W. B., R. Mus. 72a, 195c, 975
——— W. B., Ind. Army 1294
Hickley, A. C. 1217, 1421
Hickling, C. L. 266, 261, 793
F. ——— H. Y. 909a
Hickman, A. E. 148
——— E. A. 709
——— G. T. D. 544, 547
——— H. O. D. 75a, 743
——— H. P. 88a, 194, 282
——— H. T. D. 1260
——— T. B. 21, 90, 115
F. Hicks, F. 502c
F. ——— F. C. N. 991
——— F. E. 41, 827
F. ——— G. 246
M. ——— H. E. 629
——— J. M. 1562
——— J. S. 1450
M. Hicks-Beach, Hon. M. H. 750
Hickson, B. E. 1181
——— G. R. S. 1447
——— J. W. 1560
——— L. H. 63, 936
——— S. 1155
——— S. A. E. 19, 72, 120, 444
——— W. B. 934
F. ——— W. E. 973a
F. Hides, E. C. 60, 197a
F. Higgens, C. E. 203
Higgin, C. H. 554
——— J. L. 1241, 1432
——— R. G. 392
M. Higgin-Birket, M. 682a
M. ——— W. 682a
Higginbotham, C. E. 30a, 919
F. Higginbottom, T. A. 398
F. Higgins, A. H. 925
——— C. G. 898
——— C. J. 264
M. ——— G. F. 553c
——— J. F. A. 88c, 241, 281a,
——— J. T. 178, 1147a
——— J. W. 1569
——— P. 1147b
M. ——— P. C. 728
Higgins, R. H. 187
F. ——— T. C. E. 89d, 588
——— T. D. 1541
M. Higgins-Bernard, F. T. 889
Higginson, C. P. 79, 951
——— G. S 1112
——— Sir G. W. A. 756
——— H. W. 1111
F. ——— J. 225
——— W. F. 1112
Higgon, A. B. 243a, 269
——— J. A. 708
——— L. H. 263, 303
F. Higgs, C. S. 1177
——— W. 1545
——— W. B. C. 1247, 1361
F. Higham, B. 1486
——— S S. 1130
F. Highet, R. C. 269
F. Highmore, J. A. C. 1127
F. Hignett, F. L. 658a
F. Higson, C. H. 999a
——— F. 561
Hiland, J. H. 913
F. Hilbers, Rev. G. C. 868
Hildebrand, A. B. R. 451
——— G. 109d
——— H. A. 661, 1284
——— W. H. 1215, 1284
F. Hilder, F. 199a
Hildreth, H. C. 1164b
Hildyard, A. C. 1540
F. ——— G. M. T. 542b
——— H. C. T. 240, 271c
——— Sir H. J. T. 30, 69, 99, 107, 1032
——— R. J. T. 30, 936
M. Hill, A. 1077
——— A. F. S. 454
——— A. H. 1534
F. ——— A. MacK. 737
——— A. R. 696
——— A. V. 1510, 1522
——— A. W. 23a, 90, 116
M. ——— Rt. Hon. Lord A. W. 1076
M. ——— A. W. B. 790
——— B. A. 43a, 87a, 1443
——— C., Wk. Off. 1579
——— C. 446
——— C. E. 949, 309
——— C. E. W. 1449
——— C. G. 928
F. ——— C. H. 197a
——— C. R. 243c, 271b
——— C. W. 36, 1137
——— D. J. J. 87, 1008, 1497

Digitized by Google

Hill, R. F. J. 488, 1296
—— R. R. 1081
—— R. S. 976
V. —— S. T. 194
—— Rev. F. A. 1458
—— F. B. 1220, 1344
—— F. C. 101
—— F. F. 124a, 136
M. —— F. G. 814b
—— F. J. 1571
V. —— F. R. 388
—— F.T.C. 1510, 1521
—— F. W. 1606, 1519
—— F.W.R. 87, 576, 1498
—— G. C. 989
—— G. E. M. 764
V —— G. L. 786
V. —— G. L. C. 965
—— G. N.227,429,1292
—— G. V. W. 1021
—— H. 708, 709
V. —— H 879
—— H. A. 1135
—— H.A., Ind. Army 1248, 1378
—— H. B. 83, 288, 363a, 495
—— Sir H. B., 83(2), 84, 1079
—— H. C. 1284, 1299
—— H.C. de la M. 15, 343
—— H. V. 943
—— H. W. 50a, 242, 428
—— H. W. D. 1237, 1267
—— J. 1217, 1312
M. —— J. 992
—— J. D. 1537
—— J. G. 921, 922
V —— J. N. 415
V. —— J. R. 640
—— J. R. 1213, 1406
V. —— Rev J. S. G. 617
—— L. G. 644
—— L. R. 243b, 278a
M. —— N. E. A. 1175
V. —— O. B. 623
—— O. C. R. 262, 310
—— P E 103c
V. —— P. E. 719a, 1195
M —— P. G P. 760
—— R. 1535
M. —— R. 874
V. —— R., jun. 874
—— R. A. M. 243b, 269
M. —— R. B. 292, 1147c
M. —— R. C. 974
—— R. C. R. 455
—— R. d'E. 1510, 1522
—— R. D. O. 1946, 1419
—— R. H. 1140
M. —— R. F. W. 614
M. —— R. M. 814b
—— R. R. 89c, 258, 264, 295
—— R. T. 241, 283c
V. —— R. W 639a
V. —— T. A. 206
V. —— T. J. V. 394
V. —— T. S. 992
V. —— V. W. 92a, 492
V —— W. 185
—— W 637, 638
Hill, W. A. 1221, 1306
—— W. E. 1562
—— W. H. 637
—— W. J. 975
V —— W. L. B. 136
—— W. P. H. 977
V Hill-Male, R. 870
Hill-Whitson, R. C 924
—— T. R. L. 165
V. Hilleary, E. L. 202b
V. Hillerns, O. H. W. 413
Hilliard, H. N 1213
V. Hillier, S. 482
V. Hillman, V. A. 874
V. Hills, A. E. 94 la
—— A. J. 657a
—— C. R. 55, 1143a
V. —— E. 193a
V. —— J. W. 185
V. —— R. 908a
—— W. H. 1561
M. Hills-Johnes, Sir J. 103a, 216, 667
Hilson, R. J. 1299, 1331
V. Hilton, A. 1002a
—— G. 780, 786
—— H. P. 980
V. —— J. S. 792
—— M. 1544
V. —— R. S. 906
Hilton-Green, H. F. L. 748
Hilton-Johnson, A. H. 34, 603
Hime, F. R. 467a
—— H. C. R. 46, 1163
V. Hince, C. W. 404
M. Hinoks, H. 1018
—— T. C. 928
V. —— T. R. 719
Hind, A. 1559
—— A. C. S. 848
V. —— E. 947
—— F. 97, 644, 1189
—— J. H. 164
V. —— J. W. 405
V —— L. A. 909
V. —— O. W. 909a
—— T. 1541
V. —— W. 406
Hinde, A. 241, 244a, 278a
—— A. R. 1158
—— G. L. 104
M. —— H. N. G. 630
—— H. T. L. 1248, 1389
—— R. G. 1250
—— W. H. 446
V. Hindle, R. 915, 916
Hinds, W. R. G. 1166
V. —— N. A. W. 642
V. Hindson, P. 1029
V. Hine, A. 356
V. —— N. A. W. 642
M. Hine-Haycock, R. W. 637
Hines, C. W. 1028a
Hinge, H. A. 1159
Hingley, J. 1562
—— S. H. 1136
Hingston, C. A. F. 1367, 1486
—— E. 481, 481
—— F. L. 780
—— G. R. 449
V. Hinson W. 980
Hinton, G B. 226, 280
—— W. E. 1554
Hipperson, S. P. 1545
Hippisley, A. 263, 296
V. —— R. J. B. 210
—— R. L. 17, 119, 443
V. Hipwell, F. 687a
Hire, A. H. 1441
Hirsch, L. 1485
V. Hirst, R. A. 416
—— F. C. 1280
—— G. G. 1457
M. —— H. D. 546
—— J. 1168a
Hislop, A. F. 1236, 1265
Hitchcock, F. B. 263a, 307
—— H. P. Esq. 1509
—— R. 181
Hitchins, C. D. 1282, 1406
—— C. F. 938
—— C. H. M. 1207, 1271
—— E. N. F. 786
—— H. E. 1219, 1299
—— H. W. E. 995
Hoadley, Miss J. 1464
Hoar, J. E. 1166a
V. Hoare, A. F. 688
—— Rev. A. R. 44, 1458
V. —— A. S. 991
V. —— A. S. 307
V. —— C. G. 1241, 1259
V. —— C. H. 198a
V. —— E. G. 631, 632
V. —— G. de M G. 1132
M. —— G. L. 226
—— H. 145
V. —— H. 212
V. —— H. G. P. 213
—— L. L. 87a, 243a, 499, 1497
—— R. 188
V. —— V R. 331
M. —— W. G. 1026, 1027
V. —— W. N. 191
V. —— W. R. 331
M Hobart, E. H. 974
—— G. B. 56, 1016
—— G. E. B. 102c
—— P. C. S. 452
V. Hobbins, W. A. 391
V. Hobbs, A. H. 874
—— A. H. 864
—— C. J. W. 904, 910a
—— F. M. B. 1445
—— G. 1559
—— G. L. 1097
—— H. F. C. 636
V. —— J. 479
—— J. S. 747
—— P. E. F. 14, 1140
—— R. F. A. 454
—— S. H. B. 1208
—— W. 1533
Hobday, E. A. P. 223, 272
—— E. M 1247, 1339
—— J. E. 121, 1199
—— W. H. 1133
V. Hobhouse, C. E. H. 754
Hobkirk, C. J. 896
Hoblyn, E. F. 49a, 242, 430
Hobson, A. C. 1227, 1269
V. —— E. D. 1166b
—— E. S. C. 755
—— G. S. 1443
—— G. W. 163
M. —— H. H. 879a
—— J. A. 226, 275
M. —— J. A. C. B. 217
—— P. J. 969
V. —— T. F. 1194
V. —— T. H. 1495
Hocken, C. A. F. 27a, 81, 1223, 1265
V. Hockey, Rev. C. A. K. 581
V. Hockin, P. R., 1 Devon 260
V. —— P. R., 2 Devon 261
Hocking, A. W 1532
Hodder, W. M 446
Hodding, J. G. 96, 1169
—— J. S. 1219, 1271
M. Hodge, R. G. 1074
V. —— H. F. 740
—— R. B. de B. 978
—— R. T. K. 780
V. Hodges, F N. 864
V. —— Rev. G. 694
M. —— N. J. 223
V. —— W. H. 994
V. —— W. L. 540
Hodgins, A. 1164a
—— C.R. 88, 87, 249, 422, 1496
—— Miss F. M. 1465
M. —— J. 1114a
—— J. 109
—— R. 1229, 1263
Hodgkin, H. S. 696
V. —— R. H. 864
Hodgkins, A. E. 1225
—— G. F. 1554a
—— J. R. 1163a
V. Hodgkinson, 1008
—— C. 1226, 1267
—— G. H. 164
—— J. 1227, 1256
—— J. F. 1114
V. —— R. F. B. 910
—— W. R. R. 65a
V. Hodgson, B. T. 805
M. —— C. A. R. 870a
M. —— C. B. M. 534
—— C. F. F. 840
—— C. L. 552
M. —— C. W. 599
—— E. C. 1487
—— E. E. 150
—— H. H. A. 716
—— F. 1563
—— F. C. 1545
—— F. F. 1230, 1375
—— Sir F. M. 33
—— G. R. 1204
—— G. C. 1223, 1225
—— H. 55, 633
V. —— Ven. H. R. 849
M. —— H. J. 648
—— H. W. 198

Digitized by Google

Hodgson, J. H. 1161
——— J. O. 884
——— M. K. 904, 935
——— M. R. K. 577
——— P. E. 452
M. ——— R. D. J. 972
——— W. G. 1216, 1373
——— *Rev.* W. G. O. 903
——— W. H. 1249, 1406
——— W. T. 159
Hodson, G. B. 1207, 1353
——— H. V. E. 1008
V. ——— *Rev.* J. 941
M. ——— *Sir* R. A. 1063
——— R. D. 1150
M. ——— V. 1090c
——— V. C. P. 1245, 1261
V. Hoernle, E. S. 892
Hoey, C. B. R. 1112
V. Hoff, W. 610
Hoffmeister, H. A. R. 953
Hog, A. S. 1089
V. Hogan, E. J. 581
——— E. M. A. J. 1072
——— E. O. 263c 296
V. ——— M. 768
V. Hogarth, A. H. 207
——— B. W. 558
V. ——— L. B. 720c
Hogg, A. G. M. 229, 1340
——— *Sir* A. G. F. 1294
——— C. O. H. 483
V. ——— C. G. 1047
——— C. M. T. 1233, 1454
——— D. McA. 460
——— G. C. 1284
——— G. M. M. 1235, 1261
——— H. M. 1243, 1282
——— I. D. M. 1246, 1390
——— I. G. 155
——— J. McK. T. 1223, 1431
V. ——— J. S. 476
——— P. G. H. 454
——— R. E. T. 1222, 1268
——— R. W. T. 1250
——— T. C. MacK. T. 1216, 1269
——— W. L. 1241, 1301
Hoggan, G. P. 863
Hoggart, S. J. 1566
Hogge, A. F. 128, 1204, 1320
——— C. 127, 1199
——— G. S. 1206, 1401
——— L. R. 1237, 1345
——— J. W. 70a, 127, 1199
Hoghton, F. A. 1211, 1365
Hojel, J. G. 1478
Holberton, P. V. 897, 1163
M. Holborn, R. W. 963
Holbourn, W. 765
Holbrook, A. E. 1146
——— A. St. C. 1508, 1520
——— C. V. 1147
Holbrooke, C. D. M. 1165a
——— B. F. R. 27, 1226, 1410
——— P. L. 58, 211, 425
V. Holbrow, *Rev.* T. 753
V. Holcroft, C. 939
V. ——— F. 946
V. ——— W. F. L. A. 67, 191
Holden, A. H. S. 1145a
——— C. W. 1164b
V. ——— E. C. 478
F. ——— E. C. S. 189a
——— E. F. 149
V ——— H. C. 686
——— H. C. L. 48, 83, 123a, 222
——— H. N. 1225, 1251, 1256
F. ——— N. E. 213
F. ——— R. M. 206
V. ——— W. H. 557
F. Holder, A. E. 216
Holderness, G. 861
——— H. 1234, 1418
——— W. 156
Holdich, *Sir* E. A. 680
——— G. W. V. 259, 421, 1292
——— H. A. 1299, 1426
V. ——— T. W. 647
M. Holding, W., jun. 1074
Holdstock, P. G., *Esq.* 1511
Holdsworth, A. M. 938
M. ——— F. J. C. 930
——— G. L. 126a, 158
——— J. E. 146
——— W. 169
Holdsworth Hunt, W. H. 86a, 251, 264, 295
V. Hole, F. H. 974
——— H. L. 1223, 1370
——— R. B. 1165
V. ——— W. G. 190
V. Holford, F. 187
——— G. L. 2, 142
Holland, C. 244, 276
M. ——— C. G. 467b
——— C. S. 262, 271c
——— C. T. T. 243f, 272a
——— *Rev.* D. 1461
——— E. F. 1231, 1336
V. ——— E. S. 892
——— G. H. 1499
——— G. L. 1210, 1231
——— H. M. 37, 262, 43
——— J. A. 1531
——— J. E. D. 151
——— L. 1044
——— L. D. *Esq.* 1507
——— P. 1206, 1345
——— R. T. 243A, 281
——— S. C. 145, 189
——— *Hon.* S. G. 51
——— S. L. 127
——— T. C. B. 619
——— W. D 755
V. ——— W. H. 390
——— W. T. 77a
V. ——— W. W. 186
Holland-Pryor, P. 26, 1219, 1264
V. Holliday, A. V. 794
——— J. C. H. 243g, 283b
V. ——— L. B. 792
V. ——— R. J. 542
V. Hollies, G. 987
V. Hollingworth, G. H. 1006
Hollins, C. B. 603
——— W. T. 1145
Hollinshead, H. N. B 254, 304
V. Hollis, D. 374
V. Hollist, A. M. C. 194a
Hollond, E. B. 1117
Holloway, B. 77, 1209, 1277
——— B. E., *Esq.* 5
——— E. L. 1207, 1269
V. ——— J. E. 539
——— L. 1113
——— R. J. 1569
——— W. O. 21. 89b, 229, 425
Holloway, E. J. 128. 779
——— J. C. 1207
M. Holman, A. F. 782
V. ——— G. E. 1134
——— H. C. 81, 1292, 1267
V. ——— H. C. 481
V. ——— H. F. 407
V. ——— H. J. 810
——— H. W. L. 1450
V. ——— W. 784
V. Holme, A. S. 458
——— H. L. 256, 308
——— R. C. 259, 405, 430
Holmes, C. W. A. 1234, 1403
V. ——— E. M. 1020
V. ——— G. T. 351
——— G. V. 1217, 1434(2)
——— H. 263a, 293
——— H. B. 1060
V. ——— *Rev.* H. C 676
V. ——— H. E. 601
——— H. G 671, 1170
——— H. L. 260, 306
V. ——— J. 483
——— J. D. E. 1169b
V. ——— J. F. 1002
V. ——— J. G. 782
——— J. M. 1487
V. ——— L. 806
——— R. H. 1168a
V ——— W. 868
——— W., *Esq.* 1507
V. ——— W. G. 841
V. ——— W. N. 102
Holmes à Court, R. E. 952
M. Holmes-Tarn, H. 973
Holmpatrick, H. W., *Lord* 167
Holmes, H. J. 1168b, 1169b
M. Holroyd, C. 710
Holt, A. 1549
V. ——— E. 699
——— E. E. 1554
——— F. V. 839
V. ——— H. E. S. 194a
V. ——— J. 1001a
Holt, M. P. C. 1156
V. ——— N. 915
V. ——— T 1167a
V. ——— *Rev.* V. 782
M. ——— V. H. 646
——— W. V. 164
Holt-White, F. R. 456
V. Holthouse, C. S. 881
V. Holton, E. 844
——— W. H 1531
V. Holttum, W. 880
V. ——— W. H. 561
Holway, W. G. 1126
Holyoake, R. 1157
Homan, A. D.
V. ——— H. P. 942
——— H. L. 960
V. ——— J. 474
Home, *Sir* A. D. 103
——— A. F. 13, 102
M. & V. ——— *Rt. Hon.* C. A., *Earl of* 196, 723, 734
M. ——— C. D. 774
——— D. C. 1240, 1299
——— F. W. 1449
——— G. A. S. 149
——— G. R. 961
——— J. E. 1226, 1239
——— J. M. 7, 78, 1216, 1490
——— P. M. 1225, 1336
——— R. R. 42a, 86, 251, 423
——— W. R. 1241, 1294
——— W. G. 150
Homer, J. L. 1441
M. ——— T. 866
Homfray, J. R. H. 1441
V. ——— R. P. 761
V. Hone, H. 899a
Honey, C. H. 1496
V. Honeyball, J. F. 547
——— J. F. 1569
Honeybourne, V. C. 1165a
Honeyfield, J. C., *Esq.* 1511
Honeywill, C. K. 1544
Hood, C. H. 45, 544
V. ——— E. 1131
——— E. F 1219, 1305
——— E. T. F. 243a, 2.1d
——— *Hon.* F. G. 456
——— *Hon.* G. A. A. 78a, 495
V. ——— H. J. 738
M. ——— J. D. M. 1086
——— *Hon.* N. A. 253, 257, 495
V. ——— T. 694
——— W. E. C. 651

Digitized by Google

V. Hooke, U. L. 589
V. Hooker, J. H. 993
——— J. S. 1226, 1309
M. Hoole, F. W. 674
M. Hooley, G. B. 1084
Hooper, A. 1547
——— A. F. A. 1008
——— A. H. 960
——— A. W. 1161
——— F. R. 1566
——— F. W. 1566
——— G. A. B. 1225, 1230
——— J. C. 952
V. ——— J. W. 631
V. ——— O. S. 761
——— R. G. 173
——— W. 1567
——— *Sir* W. R. 2
V. ——— W. S. 843
——— W. T. 1560
Hooton, A. 1480
——— A. O. 672
Hope, A. V. W. 1226, 1274
V. ——— B. 212
V. ——— C. 728
——— C. D. 941, 977*a*
——— C. E. 101
V. ——— *Rev.* C. S. 589
——— E. M. 578
M ——— G. E. 526
V. ——— J. 1100*a*
——— J. A. 963
V. ——— J. A. 937, 1147*d*
——— J. F. B. 971
——— J. H. 1032
——— J. U. 287, 810
——— J. W. 942 944*b*, 972
——— L. A. 1, 17, 159, 1139
——— L. O. 848
M. ——— W. E. 782
——— W. H. W. 86*a*, 252, 296
Hope-Douglas, E. M. 782
M. Hope-Johnstone, C. S. 264
M. ——— H. M. 579*a*
M. ——— W. G. T. 150
V. Hopetoun, *Rt. Hon.* J. A. L., *Earl of* 488
V. Hopgood, J. T. 861
V. Hopkins, A. J., *Middl'x.* 976*a*
V. ——— A. J., *Derby R.* 903
——— C. H. 1161
——— E. J. 460
——— F. 1549
——— G. R. 263, 293
——— I. B. 724
V. ——— J. 1059
M. ——— J. W. 66*a*, 1166*a*
——— L. E. 482
——— N. J 451, 464
——— R. B. 80, 996
——— R. S. 544
V. ——— *Rev.* T. 1012
——— T. G. 92
——— U. S. 929
V. ——— W. 901
V. ——— W. A. 542
V. Hopkinson, A. H. 793
M. ——— A. H. 979
V. ——— B. 491
——— C. E. T. 60*a*, 61, 980
——— G. H. 1250
——— J. H. 66
——— J. O. 63, 96, 1044
M. ——— R. G. 674
V. ——— *Rev.* W. 491
V. Hopper, F. A. 1098*a*
V. ——— G. W. N. 1098*a*
Hoppett, G. E., *Esq.* 1511
V. Hoppe, A. B. 699
Hopson, M. F., *Esq.* 46
Hopton, *Sir* R. 904, 1066
——— G. W. 998
——— J. D. 90*a*, 125
V. ——— U. 965
Hopwood, A. H. 604
V. ——— E. B. G 199
V. ——— F. F. 992
——— H. R. 42, 1234, 1253
V. ——— *Rev.* H. R. 1006
——— R. G. 1190
Horan, W. 1547
Horatio - Seymour - Leet, W. J. 553
Hordern, *Rev.* A. V. C. 1459
——— C. 455
——— G. V. 4*a*, 77, 962
V. ——— J. B. 483
——— J. E. C. 547
——— L. C 681
Hordley, *Miss* E. H. 1465
Hore, C. B. 569
——— C. O. 123, 135
——— E. W. 1478
——— P. 1566
——— P. S. 1244, 1248
——— W. B. 1226, 1406
——— W. M. 864
——— W. S. 1406
Hore-Ruthven, *Hon.* A. G. A. 11, 1064
Hore Ruthven, C. 719
Hore-Ruthven, *Hon.* C. M. 53, 976
——— *Hon.* P. J. L 138
Hore Ruthven, *Hon.* W. P. (*Master of Ruthven*) 503
Horgan, W. 1543
Horn C. 1563
M. ——— G. M. 757
——— R. 1044
——— R. V. G. 692
——— T. G. 1016
V. Hornblower, T. B. 810
Hornby, C. B. 148
——— C. G. 765
V. ——— *Rev.* J. J. 894
——— J. W. 163
——— M. L. 58*a*, 94, 1221, 1302
V. ——— W. P. 1132
Horne, A. 1064
V. ——— D. D. 353
M. ——— E. W. 1046
V. ——— H. F. 1022
——— H. S. 125*a*, 223, 279*c*
——— J. G. 1447
M. ——— J. W. 1089
V. ——— R. J. M. 367
Horner, A. L. 1149
——— E. T. 596
V. ——— F. R. C. D. 794
M. ——— J. FitzL. 614
Horniblow, A. E. 1453
——— F. 125*d*, 1140
——— F. H. 97, 446
M. Hornidge, G. M. P. 1092
V. Hornsby, A. R. 942*a*
M. ——— C. C. 688
——— F. H. 942*g*, 974*a*
M. ——— H. F-P. 819
——— R. W. 661
V. Hornsby-Wright, G. J. 900, 901
Hornsey, F. W. 1549
Hornung, C. B. R. 944, 983*c*
Horrocks, A. M. 1111
——— W. H. 1157
Horsbrugh, B. R. 1143
——— R. P. 1210
V. Horsburgh, O. W. 810
V. ——— J. H. 533
Horsfall, A. G. 788
V. Horsfield, G. W. 406
V. ——— J. T. 390
V. ——— R. M. 416
Horsford, H. T. 748
——— R. E. 652
Horsley, C. D. 174
V. ——— *Rev.* J. W. 941*a*
V. ——— V. B. 542*c*
V. ——— W. C. 1139
Horsman, W. 1560
Horton, C. W. 1146
——— F 1554
V. ——— J. A. 1099
——— J. H. 1488
Hosford, D. A. 140
——— R. A. 671, 678
V. Hosgood, J. W. 618
V. Hoskyn, C. C. F. 978*a*
M. Hoskyns, H. E. 774
Hoskins, A. R. 38, 75*a*, 1007
Hoskyn, J. C. M. 1229, 1242
——— R. 287, 430, 1293
V. Hoskyns, *Rev. Canon* B. J. 407
——— H. C. W. 604
Hoskyns-Abrahall, C. H. 1446
Hosley, W. J. S. 60*a*, 680
V. Hotchkis, J. N. 989
Hotham, J. 117, 136, 220
——— J. C. 1247, 125
Hotson, E. 1548
V. Hough, *Rev.* G. 411
V. ——— *Rev.* W. W. 380
V. Houghton, C. G. 384
——— E. 1166
——— E. R. 757
——— G. J. 1163
——— H. N. H. 1447
——— J. W. H. 1162
——— W. 551
V. Houghton-Gastrell, W. H. 208
M. Houldsworth, H. H. 1095
V. ——— W. T. R. 184
Houlihan, J., *Esq.* 3*a*, 55
House, A. G. 1550
——— A. T. 541
——— J. J. 1571
V. ——— S. H. 1167
Household, H. S. 15
Houston, A. M. 1227,
——— E.
——— R. F. St. C. 11
M. ——— S. C.
——— W. M. 1403,
Houstoun, A. 269,
——— G. L. F.
——— R.
M. Houstoun Boswall T. R.
M. Houstoun-Boswall-Preston, T. A.
Hovell, H de R.
——— O. H. M.
Hovil, R. 243*a*,
How, A. P. 1221,
V. ——— R. A.
V. ——— F. A. W.
——— S. J.
V. Howard, A. R.
M. ——— A. H. S.
——— A. W.
V. ——— *Hon.* E. E. F
——— E. H. 1226,
——— C. A.
——— C. A. L.
——— C. A. M.
M ——— C. E
V. ——— C. S.
——— *Sir* F. 160,
V. ——— F.
——— F. G.
——— F. J., *Esq.*
——— F. J. L.
V. ——— G.
M. ——— G. R.
——— G. W.
——— H.
——— H. C. L.
V. ——— H. L.
——— H. M. 87, 144
——— H. R. L.
——— H. R. M.
V. ——— J., *E. Kent*
V. ——— J., *King's Co*
V. ——— J.
V. ——— J. B.
V. ——— *Hon.* O. 65*a*,
V. ——— T. H.
——— T. N. S. M.
V. ——— V.
——— *Rev.* W. G.
Howard-Bury, C. K.
V. Howard de Walden T. E., *Lord*
V. Howard-Jones, J.
V. Howard-McLean, J. R.

Digitized by Google

Howard-Vyse, C. 17a, 89b, 288, 426
——— R. 154
——— G. A. 884
——— R. 912
——— R. G. H. 144
V. Howarth, J. G. 836
V. Howatt, J. 740
V. Howden, H. 367
Howe, E. 1870
——— F. H. 863
——— *Miss* G. A. 1466
V. ——— J. J. 894
——— R. B.B 1217, 1274
——— R.C.A. 1015
V. ——— R.G.P., *Esq.* 1199b
V. Howell, A. A. 861a
——— A.A. 1215
——— C. H. 1240, 1269
V. ——— C. M. H. 881
——— E. A. R. 1219
M. ——— R. G. 718
——— F. D. G. 1165a
——— G. B. 1240, 1270
——— H. A. L. 1160
——— H. G. 59, 243c, 430
——— H. L. 1165a
V. ——— *Rev.* J. 907
V. ——— *Rev.* J. 477
V. ——— J. F. 550
——— J. H. 1345, 1525
V. ——— J. M. 722a
M ——— J. W. 906
V ——— L. J. 889
——— N. R. 1241, 1273
V. ——— O. A. 975
——— P. 42, 1282, 1290
——— R. H. 1236, 1286
Howell-Jones, J. H. 42a, 1442
V. Howells, *Rev.* E. J. 868
V. ——— H. J. 398
V. Howes, H. A. 607
——— W. 1103, 1106d
——— W. T 1550
V. Howey, J. E. P. 192
V. Howgate, E. V. 413
V Howie, P. 1166d
V. ——— P. R. 1060
V. Howkins, C. H. 573
V. ——— T. M. 398
Howland, V. 662
V. Howlden, R. C. 419
Howlett, R. G. 283, 304
——— F. 1548
——— J. F. 149
——— R. 577
Howley, H. R. J. A. 1164
——— J. J. 603
V. Howman H. R. 374
M. Howorth, H. 906
——— H. G. 42a, 86a, 89a, 251, 424
V. ——— T. E. 1002
Howson, G. 1246, 1255
V. ——— *Rev.* J. F. 352
Hoy, W. 1566
M. Hoyes, J. A. S. 709
V. Hoyland, C. E. 1023
V. ——— S. S. 1167
V. Hoyle, C. F. 423
V. ——— J. C. 709
Hoysted, D. M. Fitz G. 433
——— J. 1166
Hubbard, A. E. 603
——— B. G. 1560
M. ——— J. F. 662a
V. ——— *Hon.* J. G. 893
M. Huber, H. W. 1179
V. Huck, J. 802
V. Huddart, G. W. O. 945
Huddleston, H. J. 59a, 96a, 848
——— P. G. 59
Hudleston, J. W. 1462
——— W. B. 1161
M. ——— W. H. 793, 794
Hudson, A. C. 578
——— A. K. 1223, 1268
——— A. R. 242, 279a
V. ——— B. 231
——— B. R. 152
——— C. 1200, 1489
——— C. T. 1478
V. ——— E. 976
——— E. 1476
——— E. C. R. 768
——— H. 1209, 1270
M. ——— H. F. 604
——— J. H. 1294
——— J. R. 1266c, 1531
V. ——— J. T. H. 964
——— J. W. 1545
——— N. 962, 314
——— P. 584
V. ——— *Rev.* R. 976a
V. ——— R. A. 842
V. ——— S. 838(2)
——— T. R. C. 76, 949, 312
Hudson-Kinahan, G. F. 1094
V. Hueffer, C. F. M. 986
M. Huelin, J. W. 1170b
V. Huffam, L. W. 639
V. Huggan, J. A. 1055
Huggett, J. 1558
——— J., *Esq.* 14, 1507
——— R. 460
Huggins, C. G. D. 1063
——— P. G. 1203
——— W. M. 1533
V. Hughes, A. 590
——— A. F. T. 1072
——— A. J., *R. Art.* 88a
——— A. J., *York R.* 673, 674
——— A. P. 1234, 1417
——— C. C. A. A. 1230, 1265
——— C. F. W. 1232a, 1312
——— C. G. E. 695, 699
M. ——— C. J. 1089
V. ——— D. A. 868
——— E. 1567
——— E. J. 1450
——— E. L. 930
——— E. M. 1221, 1265
V. ——— F. U. 844
——— F. L. 1236, 1317
Hughes, F. T. C. 1214, 1541
——— G. F. 1230, 1263
——— G. R. 1227, 1392
——— G. W. G. 56, 116d
V. ——— H. 1019
M. ——— H. B. L. 462
——— H. B. W. 450
——— H. F. 1541
——— H. K. 944
V. ——— *Rev.* J. 778a
V. ——— J. A. 488
V. ——— J. B. 712
——— J. B. 1526
——— J. E. 1227, 1277
M. ——— J. L. 515
M. ——— J. R. 698, 699
——— J. S. 497c
——— J. T. M. 1165b
——— J. W. 100
——— *Rev.* L. A. 1460
V. ——— *Rev.* L. R. 714
V. ——— *Rev.* P. 1028a
V. ——— R. 186
V. ——— R. B. 979
——— R. G. H. 887
——— T. H. 787
V. ——— W. 923
——— W. H. 351
M. ——— W. J. H. 316
——— W. T. 52
V. Hughes-D'Aeth, C. C. 892
Hughes-Gibb, C. P. 983, 998
Hughes Hallett, H. H. 1003
——— J. W. 1157, 1192
——— R. L. 1222, 1315
V. Hugh-Jones, G. D. 406
Hugo, E. V. 1479
——— J. H. 1481
V. Huie, A. F. 345
V. ——— D. H. 534
Hulbert, J. G. 1299, 1479
——— H. R. 407
——— T. R. 1227, 1254
Hulcatt, H. 446
Hulk, F. W. L. 790
Hulke, L. I. B. 543
——— W. B 603, 659a
Hull, A. J. 1164a
——— C. P. A. 18a, 76, 687
——— C. R. I. 1145
V. ——— H. A. 1013
Hullah, J. 1540
Hulley, F. 1548
V. Hulme, O. 1001
Hulseberg, H. 1227, 1413
Hulton, F. C. L. 148
——— H. H. 61, 243d, 431
——— J. M. 904
V. Humble, E. A. 1029
V. ——— G. H. 1029, 1030
V. ——— J. 1029
M. Humby, J. F. 1074
M. Hume, A. 725
——— A. H. B. 450
——— C. V. 99, 73a, 125a, 235
——— E. G. 1248, 1268
M. ——— E. K. 630
V. ——— E. M. W. 861c
——— H. B. T. 905
V. ——— H. R. 479
——— J. F. 1057
——— J. S. 1058
——— N. H. 1488
——— *Sir* R. 796
V. ——— R. H. 873
——— R. O. O. 795
——— S. G. W. 1220, 1305
V. ——— W. B. 957
——— W. V. 864, 1059
M. Hume-Gore, G. R. V. 1046
M. Hume-Kelly, F. V. 1002, 1010
——— G. H. 1008
Hume-Spry, A. L. 870
M. Humfrey, E. G. 861
——— E. J. H. 1215, 1271
——— F. G. C. 1220, 1263
V. ——— J. C. W. 761
——— L. E. H. 66, 672
——— R. E. 1165a
V. Hummel R. H. H. 358
M. Humphery, H. M 830
V. ——— J. 212
V. ——— S. W. 492
V. ——— *Sir* W. H. 221
V. Humphrey, *Rev.* J. H. 398
——— R. J. P. 921
——— W. C. 1462
V. ——— W. C. 574
Humphreys, A. S. 1145
V. ——— C. B. 729a
——— D. W. H. 1230, 1430
V. ——— E. A. 706
——— *Miss* E. C. 1465
——— E. T. 680
——— F. E. 936
——— G. 226, 271
——— G. G. P. 1227, 1413
——— G. N. 1145a
V. ——— G. W. 797
——— H. J. 31a, 89c, 260, 421
——— H. L. 90a, 1141
V. ——— R 389
M. ——— R. H. B. 974
V. ——— W. 685b
V. ——— W. H. 1026a
M. ——— W. M. H. 974
V. Humphreys-Davies, J. W. S 398
M. Humphries, E. D. M. 774a
——— R. J. 1545
Humphry, E. W. 52
——— L. 1162
V. Humphrys, C. G. 98a
——— C. V. 757
——— F. H. 1236, 1322
M. ——— H. E 1106c, 1106d
——— N. W. 997a
Hungersford, T. G. 1450
V. Hunloke, P. 887
V. Hunns, *Rev.* A. 197a
V Hunnyban, W. 658a

Digitized by Google

Hunt, C. E. 1229, 1231
——— C. O. C. 2424, 2754
V. ——— Rev. D. J. S. 940
V. ——— E. G. 557
V. ——— E. R. 807
——— F. 1563
——— F. D. 1163
——— F. E. 1243
——— F. W., A. V. C. 1168a
——— F. W., Ind. Army 1226, 1270
——— G. M. V. 17, 127a 1141
——— G. P. S. 998
——— G. V. 1145
——— G. W. 930
——— H. R. A. 1226, 1229
V. ——— J. D. 856
M. ——— J. S. 974
V. ——— R. 902a
——— R. N. 1164
——— R. S. 154
——— R. V. 1227, 1409
——— S. 1434, 1489
V. ——— S. C. A. 836
——— T. E. C. 998, 999
——— V. de V. 1226, 1411
——— W. 1545
——— W. H. A. 459
——— W. M. 266, 490, 1291
V. Hunt-Helmsley, C. T. 1126
V. Huntbach, W. 986
Hunter, Sir A. 27, 99, 109, 557
V. ——— A. D. 1001
——— A. J. 971
V. ——— A. S. 1099
——— C. F. 145, 907a
——— C. G. W. 4a, 451
——— C. N. 1506, 1520
——— C. S. 268, 302
——— D. H. K. 943c, 976a
V. ——— E. J. 835, 1194
——— F. F. 1236, 1281
——— F. O. K. 715
——— F. J. 1500
——— G. D. 53, 54, 92, 1155
V. ——— G. E. 566
——— G. Y. C. 1431, 1480
——— H. B. 528
——— H. N. A. 536
V. ——— H. T. 566
V ——— J. 730
——— J. 1532
——— J., R. Art. 267, 289
V. ——— J. 348
V. ——— J., 9 Lancers 1040
——— J. B. D. 1457
——— J. O. G. 263a, 301
——— J. G. 1204, 1307
V. ——— J. H. 365
——— J. W. 1053
V. ——— J. Y. 1060
M. ——— K. O. 530
V. ——— M. 906a
V. ——— M. H. 873
V. ——— Rev. P. H. 488
——— Rev. P. N. 1460
M. ——— R. D. 973
——— R. G. P. 458
V. ——— S. 565
V. ——— T. 1000
Hunter, T. 1458
V. ——— T. M. 1049
——— W. C. 760, 887
——— W. J. H. 1227, 1403
V. ——— W. J. H. 736
Hunter-Blair W. C. 93, 153a, 946, 956
Hunter-Gray, G. T. 1228, 1236
Hunter-Jones, L. 165
Hunter-Weston, A. G. 9, 73a, 126c, 447
V. Huntingford, Rev. E. W. 956
——— W. L. 1442
V Huntington, A. W. 199a
M. ——— H. 1129
——— T. J., Esq. 1509
V. Huntly, O.G., Marq. of 1090
Hunton, T. L. 1449
Huntsman, H. de C. 1508, 1520
Hurd, J. L. T. 1554
V. Hurford, A. R. 357
V. Hurlbutt, C. 713
Hurle, A. R. 1535
Hurley, V. 1536
Hurly, M. R. 1216, 1388
Hurndall, F. B. 171
Hurrell, O. 1570
V. ——— T. H. 965
Hurst, A. 1551
V. ——— C. C. 864
——— J. 1536
——— S. W. 1546
V. Hurt, F. C. A. 189a
——— S. F. A. A. 686
V. Husband, Rev. E. 546
——— J. 1255, 1484
——— J. C. R. 639
Husein Shah 1167a
V. Husey, R. H. 963
V. Huskinson, C. J. 910
V. ——— T. W. 910
Huskisson, E. J. 1448
——— P. W. 896
——— W. 28a, 445
——— W. G. 56, 1142a
Hussey, A. H. 224, 270
V. ——— Sir G. A. E. 833
——— H. 47, 1536
M. ——— H. 629
M. Hussey-Walsh, W. H. 898a
M. Husted, H. S. 585
V Hutchence, W. G. 1027
V. Hutcheon, J. 1056
Hutcheson, G. 1482
V. ——— G., jun. 468
V. ——— J. 1002
——— N. H. 1078
V. ——— R. B. 1181
——— S. 227, 1301
——— W. C. 1229, 1301
M Hutchesson, T. 1178
Hutchings, J., Esq. 1513
Hutchins, A. M. 1246, 1431
——— E. E. 1530
V. ——— G. A. 722a
——— H. D. W. 1532
——— H. L. 18a, 198, 1209
M ——— R. 1109
——— S. 1145a
V Hutchinson, A. 608
——— A. G. C. 1282, 1320
——— C. A. R. 42, 1225, 1239
——— C. H. 264, 979a
V. ——— C. J. 845
——— C. R. M. 1220, 1424
M. ——— E. H. P. 1174
——— E. M. 243b, 263g
——— F. H. G. 1481
——— F. P., R. Art. 89a, 250, 307
——— F. P. 1204, 1419
——— G. H. 265, 549
——— G. S. M. 1244, 1331
——— H. D. 4a, 112, 1196, 1421
——— H. E. M. 41, 748
M. ——— H. H. 670
——— H. M. 55, 1068
——— J. L. 1558
——— J. S. 856
——— L. T. R. 1482
——— L. W. G. 1365
V. ——— St. J. 218a
——— T. M. 1144
——— W. A. 1107
——— W. F. M. 69
——— W. G. 1231
V. Hutchison, A. 123
——— A. R. H. 1448, 1450
——— C. K. 45, 501
——— G. 1232, 1405, 1408
——— H. O 243a, 276
——— H. S. 1458
——— J. R. 1242, 1268
——— K. D. 256, 294, 427
——— R. 162
V. ——— R. 740
V. ——— R. L. 469
——— R. S. 1510, 1521
V. ——— T. W. 533
V. ——— W. R. 1067
M. Huth, C. F. 465
——— G. R. 501a
——— P. C. 952
M. ——— P. S. 465
V. Huthwaite G. H. 555
Hutton, C. 1546
V. ——— Rev. C. F. 650
——— C. M. 75
——— Sir R. T. H. 68, 100, 111, 972
——— G. F. 708
——— G. M. 448
——— J. 1542
——— R. W. 1442
M Hutton-Squire, J. R. 543
——— R. H. E. 226, 235
Huxford, H. J. 696
Huxtable, A. R. V. 151
V. ——— C. H. A. 362
Huyshe, A. A. 261, 314a
V. ——— R. E. 940a
Huxley, A. C. 1536
Hyde, A. C. 1034, 1138
——— D. O. 1163
M. ——— F. C. A. R. 554
——— J. 1256
V. ——— J. 770
——— P. G. 1164a
——— W. N. 1549
Hyland, G. 1228
Hylton-Jolliffe, C. H. 1168a
Hynds, J. 1533
Hynes, E. M. 804, 1169a
——— G. 1491
——— G. B. 263a, 296
——— H. G. O. 1245, 1432
——— R. T. 541
V. Hyslop, A. J. 694
——— F. 353
——— H. H. G. 23, 1082
——— R. G. B. M. 542
——— R. E. 498
M. ——— W. C. 997

I.

M. I'Anson, C. J. de V. 628
M. ——— J. F. 627
Ibbetson, C. O. 501c
V. ——— F. 545
M. ——— G. B. 393
Idar, H. E. Sir Partab Singh, Maharaja of 2
M. Ievers, E. H. 1110c
——— O. 1164b
——— O. G. 1209
——— P. G. 1186
Iguldan, H. A. 7a, 903
Ilbert, G. A. 1256
Iles, F. A. 453
——— F. W. 1221, 1227
——— H. W. 29, 68, 249, 622
Iliff, P. 1179
Illing, R. 1505
Illington E. M. 1459
Illingworth, G. N. 416
V. ——— P. H. 281

Digitized by Google

Illius, H. W. 1354, 1424
——— J. W. 1425
M. ———L. W. 324
Imbert-Terry, C. H. M. 612
———H. B 243h, 975
Imbusch, W. J. 1502
Impey, G. H. 304
——— L. 1211
V. Imrie, *Rev.* D. 886
im Thurm, *Sir* E. F. 32
im Thurn, B. B. von B. 839
V. Inches, E. J. 397
M. Inchiquin, L. W., *Lord* 217
Incledon-Webber, A. B. 1051
V. Ind, A. E. B. 1013
F. ——— R. W. 1393c
Inder, H. J. 1543
——— J. 998, 1396
Ing, G. H. A. 146
Ingestre, C. J. A. C., *Visct.* 144
Ingham, C. St. M. 241, 244a, 253d
V. ——— J. L. 217
M. ——— J. P. M. 869
——— O. M. U. 456, 1396
M. ——— O. P. S. 690
V. ——— P. D. 713
——— R. J. Fitz G. 997, 998
M. Ingilby, J. U. M. 1054
——— W. H. 504
M. Ingle, A. C. B. 1086
V. ——— H. R. 998
——— T. 1554b
——— W. D. 959, 962
Ingleby, F. 647
V. ——— H. 413
V. ——— J. C. B. 483
Inglefield, F. S. 11c, 72, 120
———N. B. 42, 51c, 72, 98c, 99 124, 1233
——— L. D. 1146
——— V. R. 645
Ingles, A. W. 688
——— J. D. 611
Inglis, A. F. 1242, 1418
——— A. G. 1506, 1519
——— A. McC. 748
——— C. E. 995, 998
——— D. 1247, 1492
——— D. W. 1094
——— E. 1208
——— H. A. 89b, 244, 308
M. ——— H. J. H. 925
——— H. W. 1246, 1260
——— J. 1083
M. ——— J. A. C. 1085
V. ——— J. C. 22c, 491
V. ——— *Rev.* J. McD. 780
M. ——— J. N. 1095
V. ——— R. J. M. 475
M. ——— W. R. 1089
Ingouville-Williams, E. C. 115, 756
Ingram, P. L. 695, 698
——— W. F. 140
Ingram, A. C. 1456
——— C. E. 996
——— C. W. 656
V. ——— F. M., *R. Berks. R.* 32, 994
Ingram, J. M. 249b, 273
——— J. O'D. 47, 748
V. ——— M. H. 273
——— M. J. T. 103
——— W. 1834
Inkson, E. T. 1161, 1166b
Inman, A. W. P. 35, 130, 1149
——— H. B. 1446
V. ——— H. S. 989a
V. Innes, A. 737
——— C. 20, 1170
V. ——— C. G. D. 1180
V. ——— E. A. 872
——— G. V. d'A. 1246, 1314
——— H. 1452
——— H. M. 263, 303
——— I. C. 545
V. ——— J., *R.A.M.C.* 1166d
V. ——— J., *Gord. High.* 1092
——— J. A. 1117
——— J. J. McL. 1093
——— L. J. 1449
——— M. S. 1445
——— S. A. 876
V. ——— W. A. 727
M. Innes-Cross, A. C. W. 1086
Innes-Ker, *Lord* A. R. 144
——— *Lord* R. E. 508
Innes-Lillingston, F. F. 1289, 1299
Innes, B. J. 1158
Inskip, R. D. 1250, 1355
Ionides, L. G. 771
Irani, M. S. 1487
M. Irby, L. P. 978
Iredell, F. S. 1402
——— J. S. 1145a
——— S. M. L. 64, 1108
Ireland, de C. 1226, 1333
——— G. 1108
——— H. R. H. 4, 96c, 1137, 1169
V. ——— *Rev.* J. A. 476
——— R. M. 129, 1505, 1517, 1536
Iremonger, A. R. A. 456
——— H. R. W. 1443
——— R. G. 1203
Irons, T. W. 1564
Ironside, *Rev.* A. 1461
——— *Miss* M. 1403
V. ——— R. 581
——— W. E. 943a, 971
Irvine, A. A. 1234
——— A. E. 1094
——— A. E. S. 1165a
——— C. A. L. 794
——— D. L. 1152
V. ——— E. F. 356
——— F. D. 483, 1298
——— F. S. 58a, 1163
——— G. B. 1264, 1477
——— G. B. C. 1241, 1307
——— H. 145
M. ——— H. 746
——— J. L. 51a, 124, 445
M. ——— R. A. 61a, 95, 1181
——— T. 1091
——— T. W. 1257, 147
M. Irving, G. M. L. 316b
——— W. M. 1536
Irwin, A. W. A. 1164a
——— C. D. 997
——— E. C. 1242, 1317
M. ——— Fitz J. M. 1085
——— G. V. C. 743
M. ——— H. O. 1090c
——— J. M. 4c, 1154
——— L. B. 1250
M. ——— R. S. 926
——— T. S. 152
Isaac, A. G. F 529
V. ——— C. L. 874
V. ——— G. G. 972
——— J. E. V. 560
V. ——— T. A. 489
——— T. W. T. 600, 681
V. ——— W. T. 719
Isaacs, J. 1559
M. Isaacson, C. de S. 926
Isacke, C. V. 1510, 1802
——— H. 77a, 925
——— R. 636
Isherwood, F. R. B. 704, 1016
V. ——— J. 964
Isles, G. 1554c
Ismay, H. L. 1250, 1280
Isr Das 814a (2)
Ivatt, G. A. 903
M. Iveagh, E. C., *Visct.* 329
Ivens, C. W. M. 948, 975
——— H. T. C. 1226, 1323
V. ——— *Rev. Canon* W. E. 972
Ives, W. 1516
Ivey, T. 889
V. Ivimey, F. F. 786
Ivor-Moore, T., *Esq.* 5b
Ivory, J. 1564
Izard, F. V. 921, 310
Izat, A. R. 59b, 254, 301
——— W. T. 454
Izod, E. W. 919

J.

Jack, E. M. 97, 492
——— *Miss* H. L. A. 1468
——— H. R. H. 1141
V. ——— J. 1097, 1098
V. ——— J. L. 737
V. ——— J. S. M. 1096a
V. ——— R. P. 797
Jackson, A. 51
V. ——— *Rev.* A. 1060
V. ——— A. A. 966
V. ——— A. C. S. 881
V ——— A. M. 647
V. Jackson, B. 676
M. ——— B. A. 698
M. ——— C. 938
V. ——— C. B. A. 212
——— C. C. 1220, 1307
V. ——— C. H. 610
——— C. H. I. 891, 898
V ——— C. M. 475
——— C. S. 44
——— C. V. S. 459
——— D. R. H. 1244, 1434
M. ——— D. W. 1114a
——— E. A. 696
M. ——— E. A. 621a
V. ——— E. A. 964
——— E. D. 725
——— E. M. 1212, 1278
——— E. S. 14, 863
V. ——— E. W. 924
——— F. A. 1231, 1272
V. ——— F. C. 975
M. ——— F. R. G. 929
M. ——— F. G. 774a
M. ——— F. H. 990b
V. ——— F. S. 381
——— F. W. F. 61a, 258, 429
V. ——— G. E. 922
——— G. H. N. 706
——— G. J. 561
V. ——— G. M. 908
V. ——— G. S. 564
——— G. T. 1168a
V. ——— H. E. 648
——— H. C. 651
——— H. K. 239, 250
——— *Sir* H. M. 38
——— H. M. 124, 445
——— H. N. 1344, 1376
——— H. S. 949b, 971
——— H. W., *Col.* 53(2), 54, 123
——— H. W., *Ind. Army* 26a, 1226, 1330
V. ——— H. W. 924
——— I. W. L. 943g, 972a
——— J., *I.M.S.* 1473
——— J., *Ind. Army* 1305
V. ——— J., *Inf.* 844, 1167d
V. ——— J., *Eng.* 476
V. ——— J. A. 502
M. ——— J. J. 948
V. ——— J. N. 470
V. ——— J. P. 702
——— J. V. R. 544
——— K. H. 1234, 1262
——— L. A. 902
——— L. C., *Col.* 5a, 122, 444
——— L. C. 453
——— L. D. 36, 86c, 247, 307
——— M. A. 288, 314a
——— M. B. G. 10, 14, 127a, 246, 294
——— M. H. 584, 1279, 1326
V. ——— R. 478
——— R. C. 1242, 1421
——— R. D. 458
V. ——— R. J. J. 893
——— R. P., *Capt.* 1219, 1251
——— R. P., *Maj* 1212
——— R. R. B. 1143a

Digitized by Google

Jackson, *Sir* R. W. 105
——— R. W. H. 1159
——— R. W. M. 9, 129, 1494
V. ——— *Rev.* S. 870
——— S. 657*a*
——— S. C. F. 12, 827
V. ——— S. F. 1001*a*
——— S. G. 1493
——— T. 1479
M. ——— T. 1034
——— T. D. 27, 551
——— T. K. 870
——— V. A. 1016
——— V. L. F. P. 1242, 1277
——— W. 1365
——— *Rev.* W. 1460
V. ——— W. H. 991
——— W. R. 730
Jackson-Jellie, R. 1531
Jacob, A. H. 1165*a*
——— A. Le G. 1215, 1416
——— A. L. 1234
——— A. L. B. 17*a*, 590, 954
——— A. O. 171
——— C. W. 1206, 1395
——— *Miss* G. S. 1468
——— H. F. 1218
V. ——— H. M. 489
V. ——— J. R. 729
V. ——— *Rev.* J. T. 360
——— R. M. 1250
——— S. H. 1239
M. ——— V. A. 997
V. ——— *Rev.* W. 953
——— W. H. B. 86*a*, 89*a*, 261, 434
——— W. S. 1217, 1403
Jacobs, A. 1539
——— F. F. 1566
——— J. J. 461
——— W. 1537*b*
Jacomb, F. B. W. 1250
——— T. J. 1166
——— W. A. 994
V. Jacomb-Hood, C. J. 1167*a*
V. ——— J. W. 403
Jacques, F. A. 1219, 1311
Jacson, M. G. 28, 125, 611
Jaffray, *Rev.* W. S. 1459
V. Jäger, B. M. 699
V. Jagger, A. 910*a*
Jaipur, *H. H. Maharaja Sir* S. M. S. *Bahadur of* 1310
James, A. A. 1226, 1328
M. ——— A. E. L. 718
——— A. H. C. 940
V. ——— A. P. 870
——— B. C. 612
——— B. R. 39, 77*a*, 94, 557
——— C. A. '*Ind Army* 1232, 1412
——— C. H., *N. Staf. R.* 1009
——— C. H., *I.M.S.* 1478
——— C. H. *L.* 559
——— C. P. 1093
M. ——— D. A. 320
——— E. 4, 1166*b*
James, E. A. H. 497
——— E. H. S. 1229
——— E. L. H. 87*a*, 235, 1496
V. ——— E. S. 618*c*
——— F. 1349, 1278
V. ——— *Rev.* F. G. 415
——— F. H. 1245 1393
——— F. M. 765
——— F. P. 1225, 1354
V. ——— F. T. 870
——— G. 1589
V. ——— G. C. B. 871
——— G. M. 560
——— H. 1204
——— H. C. M. N. 1231, 1336
——— H. E. R. 46, 92, 1153
——— H. H. 1899
——— H. L. 995
V. ——— J. A. 882
——— J. E. 226, 283*d*
——— J. F. 1488
——— J. P. 1536
——— J. T., *Esq.* 1511
V. ——— L. 197*a*
——— M. G. 1218, 1427
——— M. R. de B. 1142
V. ——— P. 906
——— R. 1475
——— R. E. H. 41, 919
——— R. J. 1545
V ——— *Rev.* R. L. 195
——— R. P., *Esq.* 1513
M. ——— S. A. 663
——— S. P. 1481
V. ——— *Rev.* S. R. 411
V. ——— *Rev* T. J. 482
——— T. W. 1538
V. ——— W. A. 720*a*
——— W. B. 28, 1215, 1283
V. ——— W. C. 439
——— W. M. 49*a*, 1166
——— W. R. 1249, 1369
——— W. R. W. 880, 947, 998
V. James-Smith, E. W. 539
Jameson, *Miss* A. C. M. 1468
——— A. D. 1164
——— A. H. R. E. 898*a*
M. ——— A. Mc C. 1244, 1264
——— E. J. 185, 911
——— H. F., *Esq.* 1513
V. ——— H. P. 810
——— J. B. 1478
——— J. C. 1189
——— J. C. E. 285
——— J. R. 311
——— S. B. 122, 1354
——— W. K. E. 243, 285, 428
V. Jamie. *Rev.* W. L. 534
M. Jamieson, A. H. M. 340
——— A. J. 28, 1219, 1304
——— G. A. 1232, 1267
V. ——— G. R. 1056
V. ——— H. M. 566
V. ——— J. B. 529
V. ——— N. 691
Jammu and Kashmir, *H.H. Sir* Partab Singh *Maharaja of* 1234
V. Jane, W. 471
V. James, G. F. 356
V. ——— T. H. 355
M. Jaques, J. H.
Jardine, C. H. 900
V. ——— J. 909*a*
——— J. B. 186
V. ——— W. 531
M. ——— *Sir* W. 726
Jarmain, H. F. 1564
V. J'armay, I. B. 189
Jarrad, F. L. D. 1245, 1412
Jarratt, F. A. 1545
V. ——— F. L. 489
V. ——— W. J. 977
Jarrett, A. F. V. 282, 299
——— A. V. 1016, 1017
V. ——— C. 976*a*
——— C. H. B. 1107
——— H. C. D. 1231, 1316
V. Jarvie, A. 740
Jarvis, A. J. 1541
V. ——— A. W. 901*b*
——— C. 1244, 1271
——— C. F. C. 529, 671
M. ——— C. S. 850
M. ——— E. H. 745
M. ——— F. B. 464
V. ——— F. W. 58*a*, 212
V. ——— L. K. 901*b*
V. ——— M. J. 964
——— S. 944*c*, 982*f*
V. Jayne, B. J. 719
Jeans, C. G. 48*a*, 129, 1494
V. ——— H. 976
Jebb, G. D. 41, 661
——— J. H. M. 996
V. ——— R. 956
Jeddere-Fisher, H. C. 164
Jeffcoat, A. C. 576
——— F. H. H. 1219, 1276
V. Jeffcock, W. F. 217
Jeffcott, E. B. 1546
Jefferd, W. W. 961
V. Jefferies, H. S. 406
——— H. St. J. 757
V. Jefferis, C. E. 539
V. Jefferiss, F. B. 942*b*
Jefferson, R. D. 1544
Jeffery C. G. 673
V. ——— F. W. 810
V. ——— J. 783
V. ——— R. W. A. 810
——— W. H. 1284, 1364
Jeffrey, E. J., *Esq.* 1513
Jeffreys, A. G. 957
——— D. R. 612
——— F. V. 446
——— G. *D.* 497
——— H. B. 76*a*, 116, 137, 930
——— J. W. 1094
——— R. G. B. 1112, 1113
V. Jeffries, C. 1195
V. ——— H. J. F. 665
Jelbart, W. A. 1166*b*
Jelf, R. G. 969, 980
——— W. *W.* 243*a*, 276
V. Jelf-Reveley, A. R. R. 774
Jellett, J. H. 86*b*, 222, 225*a*
Jelley, R. F. 451, 675
Jellicoe, *Rev.* F. J. P. 1459
——— R. C. 1144, 1147*b*
M. ——— R. V. 462
Jemmett-Browne, A. R. 894
Jenaken, F. J. 1188
Jenings, G. P. C. 903
——— H. C. 196
M. ——— U. C. 1114*a*
Jenkin, F. C. 289, 430
V. ——— F. C. J. C. 889
V. ——— W. A. 785
Jenkins, A. 1566
——— A. E. 142*a*, 1115
V. ——— C. B. 573
V. ——— C. E. 209
M. ——— D. M. 709
V. ——— D. T. 570
M. ——— E. T. Ll. 464
——— E. V. 63*a*, 788
V. ——— E. W. 886
——— F. 901
M. ——— G. H. 587
V. ——— H. T. 714
V. ——— J. 711
V. ——— J. C. 798*a*
V. ——— J. H. 371
——— L. F. 1281, 1276
V. ——— M. G. 889
——— M. I. G. 612
——— N. M. 922, 936
——— R. A. 1245, 1337
V. ——— R. T. 719*a*
V. ——— R. W. 1091
V. Jenkinson, J. 1014
——— J. B. 1118
V. ——— S. N. 531
M. Jenks, W. 227
V. Jenkyns, *Rev.* H. T. 868
V. Jennens, K. 572
V. ——— L. K. 980
V. Jenner, T. E. 976*a*
——— *Sir* W. K. W. 75
Jenney, G. W. 1390, 1478
V. ——— S. W. 936
V. Jennings, A. H. 941
——— A. L. N. 961
——— B. 1478
——— B. C. 570*a*
——— F. M. 119
——— G. M. 744
——— H. A. K. 249, 628
——— J. G. 1281, 1290
——— J. W. 1139
——— R., *R.A.M.C.* 1151
——— R., *Wt. Off.* 1543
——— R. D. 1218, 1264
——— R. H. 133, 444
——— R. M. 1287
——— W. 276, 280, 423
——— W. B. 1477
V. ——— W. M., *hon. m.* 472
V. ——— W. M., *2nd Lt.* 472

Digitized by Google

Jennings Bramly, A. W. 86, 171
Jennings-Bramly, G. L. 1506, 1519
—— H. 77a
Jennison, H. G. W. 266, 293
Jenour, A. S. 89, 249, 310
Jent, T. W. 1861
Jepson, C. W. 553, 554
V. Jerman, A. R. 1166b
Jermyn, T. 1206, 265
V. Jerome, R. J. 785
—— T. S. 1264
Jerram, C. F. 1449
M. Jerrard, A. G. A. 629
—— *Miss* I. J. 1464
V. Jersey, *Rt. Hon* V. A. G., *Earl of* 572
Jervelund, C. N. 73
V. —— W. R. 490
M. Jervis, E. de R. 341
—— H. S. 1107
—— N.G.M. 943b, 978
—— S. J. 79, 539
M. —— *Hon.* St. L. H. 566
Jervis-Smith, R. J. 139
Jervoise, A. F. C. 505b
V. —— F. H. T. 194a
Jesse, J. L. 1143a
V. Jessel, H. M. 580
M. —— R. P. 978a
Jesson, H. P. 459
V. —— T. E. 645
V. Jessop, G. W. 540
V. —— J. W. 607
V. —— T. 209
Jeudwine, H. S. 4b, 88c, 245, 490
V. —— J. H. W. 419
—— R. W. R. 1060
—— W. W. 1394, 1486
V. Jeune, E. B. 361
M. Jevers, H. F. 337
Jewa Singh 814a
Jewett, A. R. 1281, 1429
V. Jewson, P. W. 599
V. —— W. H. 599
M. Jickling, C. M. 597, 598
V. Jobling, J. 564
V. —— T. H 409
V. Jobson, M. 727
M. —— M. R. 318
—— T. S. 1260
Jocelyn, *J. R. J.* 42, 70a, 86, 115, 230
V. Joel, H. McC., jun. 318
V. John, E. J. 726
V. —— L. B. 240
V. —— J. 597
Johns, A. W. 1147
M. —— L. M. 65a, 1114
V. —— P. 408
Johnson, A. B. 90, 604
—— A. E., *Ind. Army* 1234, 1418
—— A. E., *Res. of Of.* 65a
V. —— A. E., *R. W. Fus.* 711
V. —— A. E., *R. Suss. R.* 807
—— A. M. 1112
V. —— A. R. 615
—— A. V. 575
—— B. 1165a
—— B. S. 1016
V. —— C. 491
—— C. A. K. 1292, 1293
—— C. E. 1206, 1333
—— C. R., *Ind. Army* 1292, 1498
—— C. R., *R. Eng.* 44, 454
V. —— C. R. 976
V. —— C. V. 806
—— *Miss* C. V. S. 1463
V. —— C. W. 908a
—— C. W. 1155
—— D. G. 716
Y. —— E. 199a
V. —— E. B. 908a
Y. —— E. D. 206
V. —— E. D. 963
V. —— E. D. B. 1091
V. —— E. P. 385
—— E. P. 448
V. —— F. A. 483
—— F. E., *R. Art.* 263, 274
—— F. E., *A.S.C.* 1145
—— F. F. 101, 115, 137a
—— F. S. B. 551, 557
V. —— F. W. 910a
—— F. W. B. 12, 1060
V. —— G. 899
V. —— G. B. 385
—— G. W. 1218, 1235, 1345
V. —— H. 1011
—— H. A. 1143a
V. —— H. A. 640
M. —— H. A. 999
—— H. A. B. 1249, 1276
—— *Sir* H. A. W. 71
—— H. C., *York L.I.* 944
—— H. C., *K. R. Rif. C.* 970
—— H. P. 1159
V. —— H. S. 541
V. —— *Rev.* J. 471
V. —— J. B. 1029
—— J. B. B. 1236, 1290
V. —— J. F. 883
V. —— J. G. jun. 703
—— J. G. T. 1181
M. —— J. O. 668
—— J. R. 1557
—— J. T. 1164
Johnson, L. W. 868, 870a
—— M. B. C. 1284, 1246
V. —— M. G. 777a
—— M. T. 717
—— P. U. 456
V. —— R. A. 881, 1194
—— R. B. 140
V. —— R. B. 1127
M. —— R. D. 1113, 1114
—— R. F. 12a. 70a, 90a, 118, 230
—— R. G. M. 223
—— R. H. 943c, 971
—— R. I. B. 706
—— R. M. 95a, 240, 426
—— S. G. 840
M. —— S. G., *Inf.* 1175
—— T. 1543
—— T. H. 553
—— T. P. 1143
—— V. G. 1165a
—— V. N. 748
—— W., *C. Gds.* 501d
—— W., *Wt. Of.* 1541
V. —— W. 491
—— W. F. 597
M. —— W. G. 908a
V. —— W. L. 609
—— W. J. 1147b
V. —— W. L. 1095a
V. —— W. R. 902a
—— W. R. 55, 1493
V. —— W. W. 463
Y. Johnson-Ferguson, E. A. J. 198
V. Johnson-Houghton, R. 699
Johnston, A. C. 60, 758
—— *Rev.* A. J. 1459
—— C. A. 1278, 1478
V. —— C. E. 1050
Y. —— C. E. 206
—— C. E. L. 260, 431, 1292
V. —— C. J. 1049
V. —— D. 528
—— D. J. 397
V. —— D. S. 1097
—— D. S. 480
—— E. J. F. 894, 52
V. —— *Rev.* F. B. 685a
—— F. E. 1007
V. —— F. G. D. 401
V. —— G. 726
—— G. N. 58, 89a, 251, 423
—— H. B. H. 285, 302
—— H. H. 33, 1153
M. —— H. J. 790
—— H. M. 1209, 1266
—— H. W. 1215, 1261
—— *Miss* I. M. 1468
V. —— J. 1102
V. —— J., jun. 767
V. —— *Rev.* J. A. 730
—— *Rev.* J. H. 479
—— J. H. 262, 313
—— J. H. B. 266, 294
—— J. T. 9a, 72, 86a, 121a 221
V. —— J. W. *Art.* 389
V. —— J. W., *Inf.* 1056
V —— L. 905a
—— *Miss* M. C. 1488
M. Johnston, O. A. 221
—— O. M. 129, 1506, 1517
—— P. D. C. 1228, 1306
—— R. 1284, 1255
V. —— R. A. 907
—— R. D. 628
—— R. G. M. 943c, 970
—— R. H. 604
V. —— R. M. 481
—— S. C. 728
—— S. J. 1543
—— T. K. R. 223, 279
—— W., *ret. pay* 1024
—— W., *Ind. Army* 1240, 1269
—— W., *Wt. Of.* 1569
V. —— *Rev.* W. 834
V. —— W. B. 726
—— W. H. 455
—— W. J. 51a, 58, 97, 451
V. —— *Rev.* W. M. 730
M. Johnston-Browne, C. J. C. 850
Johnston-Saint, P. 1181
Johnston-Stewart, H. E. H. 1032
Johnstone, A. A. J. 1206, 1264
—— A. M. D. 1447
—— B. 61, 936
—— C. M. 137a
—— D. 1548
—— D. P. 1165
—— F. A. B. 1226, 1260
—— F. B. 284, 978
V. —— *Hon.* G. 542b
Y. —— G. H. 190
—— H. 89, 223, 975a
—— H. C. 627
—— J. 1491
V. —— J. H. 1498
—— J. H. W. 940, 978
M. —— J. McK. L. D. 726
—— J. R. 127, 1448
V —— J. W. 548
M. —— L. 999
—— M. G. 945
V. —— O. R. B. 472a
V. —— P. A. S. 1098
V. —— N. 688
—— R. 969, 976
V. —— R. 740
V. —— R. 1036
—— R. F. L. 1065
M. —— R. S. 65, 998
V. —— *Rev.* T. F. 488
V. —— W. 625a
V. —— W. D 1097
Y. Joicey, *Hon.* D. 204
—— H. E. 165
M. —— J. A. 563
M. —— S. J. D. 563
M. Joicey-Cecil, *Lord* J. P. 806
Joiner, A. E. 1552
—— A. G. 552, 1179
Joll, H. H. 943c, 978
Jolley, T. 1571

Digitized by Google

Jollie, F. 1215, 1276
V. Jolliffe, A. R. 276
——— E.G. 505b
——— C. E. 696
V. ——— H. W. 276
Jolly, G. A. 1426
V. ——— H. 368
V. ——— H. F. 473
——— H. J. 1546
V. ——— J. P. 394
——— W. A. 1442
Jollye, G. H. 65, 1412
Joly de Lotbinière, A. C. de L. 448
——— H. G. 65, 450
Jones, A. 460
——— A. A. 1210, 1271
V. ——— A. B. 408
——— A. C. L. H. 560, 563
——— A. E. 73a, 1200
V. ——— A. E. L. 937
V. ——— A. H. 489
V. ——— A. J. 374
V. ——— A. L. *Glam.* 374
V. ——— A. L. *W. York R.* 639
V. ——— A. M. 941
——— A. M. 1136, 1169
——— A. M. B. 171
——— A. N. G. 1242, 1286
——— A. R. 1570
M. ——— A. W. 65a, 1035
V. ——— B. F. 574a
——— *Miss* B. L. 1464
——— B. J. 1108, 1109d
M. ——— B. L. 586
M. ——— C. C. L. 1174
V. ——— C. F. W. 1022
——— C. G. P. 263, 301
——— C. La T. T. 459
——— C. P. G. 586
V. ——— C. H. 664, 666
——— C. R. 87a, 845
V. ——— C. T. 869
——— *Miss* C. W. 1463
M. ——— *Rev.* D. 964
——— D. C. 454
V. ——— D. R. 731
——— E. A. 149
M. ——— E. B. 710
V. ——— *Rev.* E. D. 378
V. ——— E. G. 907a
——— E. H. 242, 251
V ——— E. J. T. 872
V. ——— E. M. 656, 657
——— E. R. 697
——— E. V. 1235, 1315
——— E. W. 715
V. ——— E. W. M. 489
——— F. 1502
V. ——— *Rev.* F. E. 618a
——— F. G. 743
V ——— F. K 1128
Jones, F. L. 1203
——— F. R. 1450
——— F. W. C. 1185
M. ——— G. A. 462, 463
——— G. L. 1181
——— G. S. 215
V ——— G. W. 955
V. ——— H. 406
——— H. 1563
——— H. A. 1144
V. ——— H. A. 561a
——— H. A. H. 1447
——— H. B. 448
V. ——— H. C. 656a
V. ——— H. C., *R.A. M.C.* 1166c
V. ——— H. C. D. 810
M. ——— H. C. M. 462
V. ——— *Rev.* H. D. 355
——— H. H. 1218
——— H. J. 1213, 1311
——— H. J., *Ord.* 1502
——— H. L., *A.V.C.* 1169
——— H. L., *R. Mar.* 1446
——— H. L. 1181
——— H. N. 1072
——— H. R. 233
——— *Sir* H. S. 103
M. ——— H. W. 330
——— I. D. 1457
——— I. R. 103, 113
V. ——— *Rev. Canon* J. 713
V. ——— J. A. 370
——— J. D. 1341
——— J. E. 1544
——— J. F. 1098
M. ——— J. F. 1105
V. ——— J. G. 371
V. ——— *Rev.* J. H. 360
——— J. H. 797, 798
V. ——— J. H. 439
——— J. H. H. 89c, 256, 297
——— J. L. 1164a
F. ——— J. L. C. 218
——— J. L. T. 1477
——— J. M. 1150
——— J. S. 959
——— L. 24, 446
——— L. A. M. 1241, 1276
——— L. O. 29, 77a, 1228, 1258
——— L. J., *Ind. Army* 1398, 1407
——— L. J. 1138
——— L. M. 583
——— L. O. W. 60a, 96a, 89c
——— M. 1567
——— *Rev.* M. 1459
——— M. D. G. 1023
——— M. G. 708
——— M. O. 12, 90a, 118
M. ——— *Sir* R. 1174
V. ——— O. D. 472
——— O. G. 1147a
——— O. G. D. 456
——— P. 1568
V. ——— P. 712
——— P. B. 63c, 1268
F. ——— P. O. H. 197a
M. ——— P. V. 662
——— R. 1554
——— R. A. 242a, 271
——— R. C. B. 864
Jones, R. G. 1201
V. ——— R. J. 869
——— R. P 87a, 243, 428
V. ——— R. T. P. 869
——— S. 60, 706
M. ——— S. A. 1114c
V. ——— *Rev.* S. W. 1014
——— S. W. 1457
——— T. 68, 133
——— T. A. 1543
V. ——— T. A. 702
V. ——— T. F. 542
V. ——— T. H. 373
——— T. H. 1546
——— T. P. 1160
M. ——— T. W. 717
V. ——— T. W. 373
——— T. W. H. 1231, 1385
——— V. H. S. 1443
V. ——— V. S. 801
——— W., *Suptg. Clerk* 1545
——— W., *Sergt.-Maj.* 1547
——— W. A. F. 243d, 273
V. ——— W. B. 367
——— W. D. 73a
V. ——— W. E. 202a
M. ——— W. E. 766
V. ——— W. E., 2 *V.B.* *Welsh R.* 869
V. ——— W. E., 3 *V.B.* *Welsh R.* 870
——— W. H., *R. Art.* 260, 295, 305
——— W. H., *R. Eng.* 453
——— W. H., *Wt. Off.* 1571
V. ——— W. H., *R. Fus.* 580
V. ——— W. H., *W. Yorks* 639
V. ——— W. H. S. 625a
V. ——— W. J., 1 *V. B.* *Welsh R.* 867
V. ——— W. J., 2 *V. B.* *Welsh R.* 870
——— W. J. 1258
——— W. L. 961
V. ——— W. M. 383
——— W. S. 1585
——— W. T. C. 1446
M. ——— W. V. 746
V. ——— W. W 372
V. Jones-Balme, F. E. T. 801
Jones-Bateman, L. N. 585
Jones-Mortimer, L. A. 141
Jones-Vaughan, E. N. 709
——— H. T. 160
——— H. T. C. 1119
M. Jones-Williams, H R. 710
M. Jonsson, A. T. 107
Jopp, C H. K. 1249, 1265
——— K. R. 87a, 1168. 1497
M. Jordan, H. B. 1089
——— H. J. 1559
V. ——— J. R. 930
——— J. G 1477
——— P. O. L. 656
——— R. A. A. Y. 933
——— R. P. 747
M. Jörgensen, C. R. E. 86a, 970
V. Joseph, C. L. 977
V. ——— R. H. 973a
——— U. E. C. 147
M. Josepha, L. H. C. 1963
Joslen, F. 1169a
Joslin, F. J. 936, 937
Josling, C. L. 14a, 1155
Jotham, E. 1247, 1247
Jourdain, C. R. A. 911
——— E. N. 630
——— H. F. N. 1087
Jourdier, M. J. A. 772
V. Jowitt, T. L. 1026
Joy, H. A. 1543
V. Joyce, A. 926
——— C. 1270
——— E. W. 242a, 258a
——— J. 1469
——— L. W. 242d, 295
——— P. C. 76, 1026
——— S. 1564
Joynson, K. B. 1246, 1266
——— W. 1181
V. Jubb, A. 1166d
——— G. O. 702
V. Judd, E. T. 851, 1167d
V. ——— J. S. 735
Judge, W. 972
M. Judkins, W. 1139
Judson, E. B., *Esq.* 1511
Jukes, A. H. 1243, 1245
Julian, O. R. A. 1157
Julius, S. de V. A. 42, 862
V. Jump, H. 626
M. Jupp, W. A. 703
Jury, E. C. 102, 193
V. Just, L. W. 197a
Justice, C. Le G. 1204, 1246
——— C. W. 1142a
——— P. W. 227, 107
——— W. A. 1466
Juxon-Jones, J. H. 1281

Digitized by Google

K

Kaberry, *Miss* E.K. 1468
——— *Miss* M. L. 1468
Kane, A. H. 86*a*, 261, 264, 266
——— F. R. P. 74
——— J. F. A. 612
Kappey, F. G. 1440
——— M. A. R. 1214, 1260
Karslake, H. 43, 242, 428
V. ——— J. B. P. 186
Katon, R. 1589
Kaufbach, H. A., 45, 969
Kauntze, R. C. 1230, 1276
——— C. R. 1236, 1368
Kavanagh, C. T. McM. 124*a*, 161
——— E. J. 1166*a*
——— V. H. 1086, 1083
Kay, A. G. 1151
——— C. A. 1562
——— *Rev.* C. D. 1461
——— D'A. R. 797
V. ——— D. M. 270
V. ——— D. T. 362
V. ——— F. W. 244
——— H. C. 1282*n*, 1299
M. ——— J. K. 988
V. ——— T. 383
——— W.A.I. 970, 982
——— W.H. 239, 271*b*
V. ——— W. M. 787
M. Kaye, A. B. R. 97, 98, 1062
——— C. 1221, 1318
——— E., *Esq.* 1511
V. ——— G. W. C. 493
——— H. S. 944
——— J. L. 1210
——— R. A. 86*a*, 243, 326
——— W. J. P. 1215, 1377
Kaye, H. F. 1031
——— W. S. 194, 967
Kealy, *Rev.* A. G. 1451
——— P. H. 484
V. Keam, J. H. 915
Keane, E. J. 1581
——— *Sir* J. 240, 244*b*, 279
——— M. 1165*a*
Kearney, J., *ret. pay* 1166
——— J. 549, 550
Kearns, T. J. 562, 1147*d*
Kearsey, A. H. C. 161
Kearsley, E. R. 706
——— R. H. 149
Keary, H. D'U. 2, 1282*a*, 1303, 1331
Keate, C. R. 1207, 1260
——— R. D. M. 243*a*, 263
Keates, H. C. 1486
——— W. 519
——— W. E. 788
Keating, H. S. 497*c*
V. ——— R. L. 566
M. Keatinge, M. D. 670*b*
——— *Rev.* W. 1459
V. Keay, J. W. 529
V. Keays, A. M. 533
——— R. W. C. 1218, 1378
Keble, A. R. C. 1160
——— I. A. 524
Keddie, H. W. G. 1496
Kedie, W. T. 577
Keefe, W. H. 1582
Keefer, T. C. 456
M. Keegan, J. V. 1075
Keell, J. A., *Esq.* 1567
Keelan, H. P. 1236, 1296
V. Keeling, A. S. 572
Keely, I. 1561
Keen, F. S. 1280, 1330
V. ——— J. F. 671
Keen, P. H. 1283, 1302
V. ——— S. 671
——— W. J. 1237
V. Keene, A. V. 1130
——— C. W. 1236, 1294
——— *Miss* E. J. 1465
——— G. G. 263*a*
——— G. N. S. 1289, 1296
V. ——— H. 536
——— P. F. 540
V. ——— T. M. 712
——— W. B. 1543
Keenlyside, G. F. H. 236, 941*a*
Keer, *Miss* C. H. 51, 1465
Keighley, H. D. S. 1240, 1269
——— V. A. S. 1230, 1251, 1269
Keightley, H. E. 1571
Keily, F. P. C. 1295, 1411
V. Keir, A. 1059
V. ——— I. C. 993
——— J. L. 26, 71, 82, 119, 230
——— W. W. 1451
V. Keith, A. D. 1061
——— G. T. E. 592
V. ——— J. 1056
V. ——— *Rev* N. C. 729
——— R. A. L. 1044
Keith Murray, D. 350
Kekewich, C. H. 1015
Kelaart, G. T. 85
Kelawálá, M. J. 1268, 1475
Kelham, H. R. 17*a*, 91, 119*a*
Kell, V. G. W. 4*a*, 339
V. Keller, A. L. 581
——— R. H. 538, 904
Kellett, J. 1370
——— J. A. 123
——— R. O. 667
V. Kelley, F. A. 492
Kellie, G. J. 131, 1473
——— H. F. 695
Kelly, A. J. 23, 93 125, 445
V. ——— A. L. 210
——— C. 1165*a*
——— C. H. 15*a*, 90, 115
——— C. R. 232, 495, 1294
——— E. D. F. 158
——— E. H. 457, 1296
V. ——— F. 1166*d*
——— F. H. 27*a*, 119, 443
——— G. C. 60, 971
——— G. H. F. 1223, 1290
V. ——— H. 198*a*
——— H. A. 1147*b*
——— H. E. 1164*b*
——— H. E. T. 223, 280, 814, 823
——— H. H. 56, 455
——— H. N. 1231, 1280
——— J. 973, 974
Kelly, J., *Esq.* 1511
——— J., *Esq.* 1513
——— J. A. M. J. P. 667, 846
V. ——— *Rev. Canon* J. D. 1166*c*
——— J. F. M. 1159
——— J. U. 963
——— P., *Ordnance* 1533
——— P., *Public Works* 1533
——— P. J. V. 154
——— R. 1544
——— R. H. V. 43*a*, 243*a*, 276, 430
——— R. M. E. F. 42, 83*a*, 125*a*, 235
——— T. 1451
——— T. B. 1282, 1306, 1451
——— T. E. 1540
——— W. 1550
——— W. D. C. 1164*b*
——— *Sir* W. F. 33, 99, 109, 804
——— W. H. 456
——— W. H. F. 1148*a*
——— W. J. 1147*a*
V. ——— W. J. 1056
Kelly-Kenny, *Sir* T. 536
Kelsall, H. 89, 242, 309*a*
——— H. W. 450
——— J. 548
——— R. 1484
——— T. H. 452
V. Kelsey, A. R. 939
M. ——— R. N. 866
——— V. C. M. 1450
V. Kelvin, *Rt. Hon.* W., *Lord* 491
V. Kelway, J. 633
Kemball, *Sir* A. B. 926
——— A. G. 1232, 1326
——— A. H. G. 1206, 1425
——— C. A. 66*a*, 1202
——— G. V. 9, 72, 85*a*, 121, 231
V. ——— H. F. 902*a*
——— J. S. 1220, 1326
Kemble, C. 1559
——— F. A. 241, 437
V. ——— H. H. 540*a*
——— H. L. 505*a*
——— H. M. 266, 305
——— J. H. 160
——— P. B. 1288, 1302
——— T. A. 765
M. ——— T. S. B. 698
——— W. R. 89*a*, 254, 286, 426
Kemmis, A. W. M. 1236, 1261
M. ——— W. 554
M. ——— W. H. O. 341
Kemmis-Betty, H. 1134
Kemp, *Rev.* D. 1460
——— D. C. 1453
——— G. C. 449
——— H. W. J. 1252
V. ——— J. 726
——— J. O. 926, 929
——— J. L. 1549
——— *Sir* K. H. 597
V. ——— *Rev.* R. S. 1056
V. ——— T. W. 533
Kemp-Welch, M. 537
Kempson, G. C. D. 764
——— H. C. R. 1249, 1299
Kempthorne, G. A. 1164*b*
——— H. N. 58, 666
V. Kendall, C. H. 734
V. ——— D. J. 973*a*
——— G. S. P. 1245, 1256
——— J. 1214, 1266
V. ——— J. A. 1030*b*
V. ——— *Rev.* J. F. 941
——— S. R. G. 1283, 1277
——— W., *Esq.* 1513
V. Kenderdine, W. H. 806
Kendle, F. C. 337, 1442
V. ——— F. W. 615*a*
——— G. H. 1443
V. ——— R. H. 291
M. & V. Kenmare, V. C., *Earl of* 591, 1110
Kenna, P. A. 2, 126*a*, 179
Kennard, A. C. H. 963, 1117
——— E. C. H. 596
——— E. H. 1196
V. ——— G. C. 472*a*
——— H. G. H. 149
——— L. E. 166
——— M. N. 180
V. ——— R. S. A. 836
——— T. J. 1585
——— W. 1540
——— W. A. 164
Kennaway, C. N. 255, 327
V. ——— G. A. 189*a*
V. ——— *Rt. Hon. Sir* J. H., 617
Kennedy, A. 1136
——— A. A. 42, 154
V. ——— A. A. 736
——— A. C. 67, 258, 424
M. ——— A. E. 1114
——— A. E. 1093
V. ——— A. H. 585
——— A. J. R. 243*a*, 263
——— C. 70*a*, 101
V. ——— C. C. M. 655
——— C. F. 724, 726
——— C. H. 1444
V. ——— *Rev.* E. J. 837
——— M. S. C. 126, 1135
——— F. J. 1565
——— F. M. E. 786, 977
——— G. 652
M. ——— G. L. 1096
——— G. S. 626
——— H. 1210, 1274
——— H. B. P. L. 970
——— H. H. 1045
——— J., *A. & S. Higher* 1092
——— J., *A. Ord. Dept.* 1499
V. ——— J. C. 184
——— J. C., *Med.* 1164*a*
V. ——— J. M. 730
——— J. N. C. 449
——— J. P. 732
——— J. R. 1222, 1296
——— J. S. 793
——— M. A. C. 1249, 1430
——— M. J. 1570
——— M. R. 82, 86, 452
V. ——— N. 184
——— P. A 1120
——— R. S. 1483

Digitized by Google

M. Kennedy, W. 216
V. ——— W. 197a
V. ——— *Rev.* W. B. 249
V. ——— W. M. 1223
Kennedy-Crauford-Stuart, C. 1234, 1272
Kennedick, E. H. 668
M. ——— J. G. H. 668a
V. Kenneth, A. 692
V. Kennett, W. B. 363
V. ——— W. H. 933, 934
Kennion, R. L. 1217
Kenny, B. M. 827
——— E. C. 1073
——— G. W. 743
——— H. T. 74, 1306, 1327
V. ——— J. 1166a
——— M. J. 669, 670a
——— T. C. 1554a
——— W. D. 56, 744
——— W. G. S. 1237, 1236, 1337
——— W. W. 30, 129a, 1149
Kenrick, G. R. R. 41, 536
——— H. W. M. 162, 195a
——— W. H. 1451
Kensington, E. C. 1235, 1416
——— G. B. 453
V. Kent, A. G. 901
V. ——— A. P. 618
V. ——— A. R. 477
——— F. E. 35, 125a, 245, 296, 294
V. ——— G. E. 334
——— G. H. 945
——— H. 960, 963
V. ——— H. B. 391
V. ——— H. H. 539
——— M. V. 35, 447
V. ——— J. 405
——— L. M. 456
——— P. N. 147
——— T. W. S. 87, 919, 1496
V. ——— W. J. 404
Kentish, H. E. 480
M. ——— L. W. 578a
——— R. J. 1060, 1061
V. Kenworthy, E. 956
——— J. G. 681
——— W. 1948, 1283
Kenyon, E. R. 35a, 191, 444
V. ——— F. G. 1194
——— H. E. 961, 968
V. ——— H. M. 769, 1147d
V. ——— J. 694
V. ——— L., *Lord* 209
V. ——— L.R. 51c, 86, 250, 422
Kenyon-Slaney, W. R. 118, 136
Keogh, *Sir* A. 4c, 107, 1148
——— A. L. 1066
M. ——— E. J. L. 1113
——— J. B. 1226, 1282
——— J. H. 264, 426
——— T. M. 264, 811
Keogh-Cullen, R. 584
V. Keough, F. 1540
Keppel, A. R. 944
V. ——— B. W. A. 204a
M. ——— *Hon.* G. 332
——— *Hon.* R. O. D 501c
——— T. R. H. 1245, 1327
V. Ker, A. D. 741
——— A. M. 1063
——— C. A. 43, 264, 427
V. ——— C. B. 1167a
——— C. H. 682
V. Ker, D. A. W. 195a
——— D. M. 736
V. ——— H. G. 682
——— M. A. 1477
V. Ker-Fox, J. C. 901b
M. Kerans, A. L. 998
——— E. T. J. 788, 1169
——— G. C. L. 1263, 1484
——— H. J. D. 992, 310
——— P. M. A. 150
M. ——— W. H. 66, 1105
——— W. L. 1146
Kerin, M. W. 1150
Kerns, 3. 1535
Kerr, A. N. 1243, 1335
V. ——— *Rev.* D. C. 402
V. ——— D. O. 778a
——— F. H., *Esq.* 1513
——— F. W. 7, 76, 1061
——— H. J. 1104
M. ——— J. 321
V. ——— *Rev.* J. 533
V. ——— J. C. 1032
V. ——— J. C. M. 475
V. ——— J. L. 549
——— J. R. 1096
V. ——— L. R. 930
——— M. 729, 740
——— M. A. 1305, 1430
V. ——— P. M. 729
——— *Lord* R. D. 161
M. ——— W. 929
M. ——— W. J. W. 639
V. ——— W. S. 1020
V. ——— W. W. 901b
M. Kerr-Pearse, B. A. T. 1122
Kerrich, G. S. 1204, 1276
——— J. H. 868
——— L. W. C. 1206, 1278
——— W. D'O. 926
——— W. R. 133
V Kerridge, B. 853
Kerrison, E. R. A. 75
——— G. 1868
——— R. O. 219
——— T. W. 1540
Kersey, H. M. 196
M. Kershaw, A. R. 58, 220
V. ——— *Rev.* J. F. 761
——— S. H. 561
V. ——— W. K. 918
Kerwick, R. 1531
V. Kerwood, L. 769
V. Kessler, G. A. 705
V. Kesteven, J. H. T., *Lord* 200
Kestle, H. D. 1533
Kettlewell, A. M. 41, 1228, 1239
——— E. A. 1205, 1406
——— H. W. 952
Kevill-Davies, G. R. 147
V. Key, F. G. 476
——— R. R. 11a, 1016
M. Key-Jones, W. H. 790
Keyes, A. J. H. 254, 314a
——— C. W. P. 1141a
——— J. H. 1564
——— T. H. 66a, 1222
V. Keymer, *Rev.* R. N. 950
Keys, W. D. A. 1401, 1484
V. ——— W. H. 843
Keyser, C. N. 171
Keyworth, R. D. 61, 893
——— R. G. 240, 271d
——— W. 1221, 1305
V. Keyser, G. H. 894
Khan Muhammad Akbar Khan 1250
V. Kidd, A. E. 1167
——— B. G. B. 1229, 1409
V. ——— F. H. 409
V. ——— G. O. 625
——— G. R. 243f, 250
——— H. 892
——— J. N. 180
V. ——— R. F. 406
V. ——— W. S. G. 208
Kiddle, F. 1160
——— H. H. 1456
——— T. 1491
——— T., *Wit. Of.* 1559
Kidner, W. R. 458, 1208
M. Kidston, A. G. 878
Kiggell, L. E. 4a, 78, 122
Kilby, A. F. G. 840
Kilgour, H. F. 1240, 1284
Kilkelly, P. P. 1479
Killery, St. J. B. 1161
V. Killick, J. S. 1134
V. Kilmorey, F. C., *Earl of* 1, 209
Kilner, C. F. 1449
Kilpatrick, C. 965, 992
Kilvert, E. E. 1443
V. Kimber, E. G. 1128
V. Kimberley, T. E. 409
——— W. 1548
Kimm, A. S. 1545
——— D. W. D. 1534
Kinahan, C. E. 1080
Kincaid, C. S. 187a
——— W. A. S. 449
——— W. F. H. S. 7, 116, 444
Kincaid-Smith, K. J. 240, 279
——— R. 121
——— T. M. H. 139
V. Kindell, A. A. G. 958
M. Kindersley, A. O. L. 66a, 1084
V. ——— *Rev.* C. E. 192
V. ——— H. R. 192
V. ——— R. S. 894
King, A. B. 667
V. ——— A. B. 1098
——— A. D'A 224, 270
——— A. E. 56, 865, 256, 426
M. ——— A. E. 1109
——— A. F. 183a
——— A. F. W. 1490
V. ——— *Rev.* A. H. 470
V. ——— A. J. 193
——— A. M. 1117
——— A. S., *Esq.* 1511
V ——— C. A. 580
——— C. A. C. 671
——— C. D. 223, 283d
——— C. E. D. 945
V. ——— C. G. C. 1133
——— C. M. 801a
V. ——— C. M. 1096
——— C. W. 1141
King, D. 1045
——— D. M. 868
V. ——— E. J. 964
V. ——— F. 888
——— F. J. 1587
——— *Rev.* F. J. 1461
——— F. J. M. 468
V. ——— F. L. 697
——— G. 1345, 1423
——— G. A. 1043
——— G. H. 243f, 272
——— G. H. C. 243a, 925
V. ——— G. L. 206
——— H., *Wit. Of.* 1599
——— H. 1215, 1230
V. ——— *Rev.* H. H. 358
V. ——— H. K. 964
——— H. S., *Esq.* 1309
——— H. S. 446
——— H. T. 1264, 1276
V ——— H. W. 701
——— H. W. G. 1402
V. ——— *Rev.* J. 1026a
——— J. A., *Esq.* 1507
V. ——— J. E. 468c
——— J. F. 260, 302
——— J. St. A. 1288, 1357
V. ——— J. T. 978a
V. ——— J. U. C. 403
——— L. N. F. I. 42a, 435
V. ——— L. R. 964
V. ——— N. C. 963
——— N. W. R. 167
——— O. A. 1537
V. ——— P. G. 475
V. ——— R. 1097
M. ——— R. F. C. 963
——— R. G. 453
——— R. N. 903
V. ——— S. 964
——— S. R. 1368
——— S. W. 28, 81, 1222, 1308
——— T. 889, 891
——— T. C. 165
——— *Rev.* T. J. 1262a
——— W. 1549
——— W. A. de C. S. 43, 423
——— W. D. V. O. 1144
——— W. G. 121, 1473
——— W. H. 86, 187
——— W. H., 12 *Lrs.* 162
——— W. H., *R. H. G.* 144
King-Church, J. E. 1138
Kingdon, J. 613
Kingham, T. S. 147
King-Harman, *Sir* C. A. 85
M. ——— W. A. 1076
V. Kinghorn, H. J. 695
King-King, E. 836
——— J. G. 75, 836
King-Salter, H. P. 744, 1113
M. Kingscote, E. T. 751
M. ——— *Sir* R. N. F. 2, 799
V. Kingsford, G. M. 147
V. ——— G. T. 472a
V. Kingsland, C. P. 549
Kingsley, W. H. R. 107
Kingsmill, A. de P. 476
Kingston, F. A. 1215, 1421
——— G. H., *Esq.* 1511
V. ——— *Rev.* J. 801c
——— W. 1466

Digitized by Google

Kingston, W. M. 708, 713
Kinlay, D. 1551
Kinloch, R. I. H. 263a, 303
V. Kinman, G. W. 655a
Kinna, T. J. 1560
V. Kinnaird, A. FitzG., *Lord* 490
——— *Hon.* D. A. (*Master of Kinnaird*) 605a
V. Kinnear, W 892, 1167
V. ——— W., *Art.* 262
Kino, A. R. 644
Kinsella, C. W. 1561
M. Kinsey, E. J. 214b
V. Kinsey-Morgan, A. 263
Kinsman, F. F. I. 1068
——— G. R. V. 242, 270
——— H. J. 1111
——— W. A. C. 589, 744
M. Kintore, *Rt. Hon.* A. H., *Earl of* T., 1
Kirby, A. D. 237, 273a
V. ——— C. 968
V. ——— C. R. 792
V ——— E. B. 289
——— F. H. 1543
V. ——— F. W. 490
——— H. 1163b
——— H. A. 260, 308
——— J. H. 267, 294
V. ——— J. H. 656
——— J. T. 1241, 1296
——— N. 448
V. ——— S. J. J. 600
——— S. R. 150
——— W. L. C. 248d, 271b
V Kirby-Turner, *Rev.* C. H. E. 1039
Kirchhoffer, R. B. 111, 1444
V. Kirk, A. E. 642
——— E. 1068
——— H. B. 1091
——— J. W. C. 780
V. ——— R. 594
——— W. 146
Kirkbride, T. W. 244c, 271a
V. Kirkby, F. B. 268
——— H. A. 621
V. ——— W. H. 573
V. ——— W. T. 978a
M. ——— W. W. 711
Kirkdale, W. 1554a
Kirke, R. St. G. 457
——— H. L. 95, 249, 307
——— K. St. G. 87, 241, 276a
——— W. M. St. G. 87, 258, 427
V. Kirkhope W. G. 740
Kirkland, T. 97a, 249d, 490
M. Kirkman, W. 326
Kirkpatrick, A. R. Y. 261, 309a
——— C. 1226, 1290
——— C. D 262, 307
V. ——— D. T. 475
——— E. 1289, 1355
——— E. H. 598
——— E. R. M. 945
Kirkpatrick, G. M. 25, 73a, 196, 448
——— H. 1482
——— H. C. B. 795
——— H. F. 63a, 95a, 544
——— I. 289
——— J. J. 744
——— K. E. 1234, 1301
——— R. 1154
V. ——— T. A. 822
——— W. B. 997
——— W. J. 19a, 90a, 118
Kirkwood, A. S. 1072
——— A. T. 1226, 1266
——— C. H. K. 1241, 1274
——— C. H. M. 997
M. ——— H. M 1121, 1129
——— J. 1486
V. ——— J. A. 1097
V. ——— J. H. M. 191
M. ——— S. F. 239, 340
——— T. M. 1217, 1267
——— T. W. 1245, 1266
M. ——— T. Y. L. 1090a
——— W. C. 1242, 1287
Kirwan, B. R. 29, 289, 278a, 314, 425
M. ——— C. H. 666
M. ——— C. R. B. 1090
V. ——— *Rev.* E. C. 540a
——— F. V. B. 1145a
——— 1552
Kitcat, A deW. 1446
Kitchen \ T. 1263
Kitchener, F. W. 26a, 69, 110
Kitchener of Khartoum, H. H., *Visct.* 24, 25, 83, 107, 441, 468, 475, 529 682a
Kitchin, C. 961
——— C. B. 716, 719
V. ——— G. W. 1126
——— G. H. 843, 853
V. ——— P. 631
Kitching, C. H. 757
V. Kite, E. B. 632
V. ——— H. T. 634
V. ——— J. A. 655a
M. Kitson, A. W. 65, 1181
——— C. E. 986
——— G. C. 27, 70a, 90a, 116
V. ——— H. L. 852
——— J. E. 18, 129, 1506, 1517
V. ——— J. P. 955
——— R. B. 1249, 1354
V. ——— R. P. 618b
V. ——— W. K. 618c
V. Kittermaster, A. N. 775a
V. Kitto, H. 548
——— W. A. 455
V. Kittoe, M. F. M. S. 901a
Knaggs, C. F. 1283 1254
M. ——— G. 745, 746
——— H. T. 1197
——— M. H. 57, 1007, 1467
Knapp, A. F. P. 918
——— C. A. 1107
——— H. H. G. 1495
——— K. E. 249, 306
V ——— P. 306
——— P. H. 1289, 1347
Knapton, H. A. F. 1460
Knatchbull, G. W. C. 1211, 1406
——— R. N. 97a, 559
Knatchbull-Hugessen, R. 920
Knell, W. 573a, 579a
Knibbs, H. M. 1563
V. Knight, A. 601
——— C. D. 150
——— C. H. 1533
——— E. 1568
V. ——— E. A. 916
——— E. P. 559, 565
V. ——— F. W. 1012
V ——— G. B. 821
——— G. C. 26, 76, 911
——— G. M. 1033
M. ——— G. St. J. 745
——— H. A. 1488
V. ——— H. J. 894
——— H. L. 1060
——— H. St. J. 1469
V. ——— J. 1011
V. ——— J. E. 1021
V. ——— J. H. 1011
——— J. H. 963, 306
——— J. H. de M. H. 1449
M. ——— L. C. E. 544
——— P. D. 164
M. ——— R. B. 859
——— R. H. 1556
——— W. C. 92a, 76, 1211, 1255
M. Knight-Bruce, J. H. W. 614
M. Knipe, L. A. 239
Knocker, A. G. 1060, 1061
——— C. G. 17, 1147c
V. ——— H. W. 289
V. ——— R. E. 547
M. Knolles, R. M. 239
Knollys, D. R. 1947, 1316
V. ——— F. R. A. N. 200
——— R. W. R. 1226
M. Knook, A. D. C. 689
Knop, H. B. 163
V. Knott, C. 525
V. ——— E. M 905
V. ——— *Rev.* F. G. 940
——— G. P. 1163d, 1169b
——— J. 1269
Knowlden, R. 156
V. Knowler, F. F. 1004
V. Knowles, E. W. 541
V. ——— F. G. 703
V. ——— F. J. 862, 1195
——— G. 1226, 1253
——— *Miss* G. 1465
——— G. L. 266, 314a
——— J. 166
——— J. B. 961
——— J. E. 1223, 1314
V. ——— *Sir* L. 655b
——— V. 1544
Knox, A. D'E. 926
——— A. E. 266, 274
Knox, A. W. C. 666
——— A. W. F. 82, 125, 1236
——— *Sir* C. E. 99, 109, 963
M. ——— C. H. C. 1039
——— C. W. C. 1116
——— E. B. 25a, 1163
——— E. F. 1226, 1233
——— E. V 1119
——— G. S. 65, 461
——— H. 997
——— H. H. S. 930
——— H. O. 1143
V. ——— J. M 272a
V. ——— J. S. 78
M. ——— L. 670c
——— *Miss* M. C. S. 1465
——— R. E. H. 652
——— R. F. 461
M. ——— R. F. E. 64, 1119
——— R. W. 1462
——— S. G. 1220
M. ——— U. A. F. 744c
——— *Sir* W. G. 102b, 111, 239
Knox-Niven, H. W. 1231, 1275
Knyvett, C. L. 944, 980
V. Köblich, *Rev.* H. W. 400
Koe, A. S. 722
——— F. W. B. 30, 121 1140
——— L. C. 57a, 134
Koebel, C. E. 536
——— F. E. 1225, 1247
——— F. O. 1008
——— H. A. 241, 263f
M. Kortright, H. A. 61, 96, 716
Koster, R. H. 857
Kota, *H.H. Sir* Umed Singh, *Bahadur, Maharaja of* 1340
Kreyer, F. A. C. 1204
——— J. A. C. 1245, 1278
Kriekenbeek, R. E. E. 1228, 1405
Krook, A. D. C. 877
V. Kruger, C. H. 468
Kuch Behar, *H.H. Sir* Nripendra Narayan, *Bahadur, Maharaja of* 2, 1257
——— Raj Rajendra Narayan, *Maharaj Kumar of* 901a
Kukday, K. V. 1211, 1461
Kunhardt, F. G. 1242, 1265
——— J. C. G. 1299, 1455
V. Kyle, D. H. 896
V. Kynaston, W. E. C. 209
Kyngdon, W. F. E. 262, 314a
V. Kyrke, G. V. 210a
——— H. V. V. 60, 706
Kyrke-Smith, A. K. 864

Digitized by Google

L.

Labalmondiere, J. A. 65b, 246, 292
Labertouche, G. N. L. 1236, 1406
V. Labouchere, F. A. 1131
Ia Brooy, J. T., Esq. 46
V. Lace, F. 631
V. Lacey, B. W. 941
V. ——— C. W. 941
——— H. 1837a
——— T. 236, 293
Lachlan, E. M. 6, 272
Lack, L. A. H. 1256, 1466
V. Lackland, L. 863
Lacon, Sir E. S. F. H., Bt. 163
——— G. H. U. 141
V Lacy-Scott, G. 634
Ladenburg, A. L. 439
M. Laferla, A. V. 1179
Laffan, H. D. 73a, 135a, 445
V. ——— Rev. R. S. de C. 269a
V. Lafone, A. M. 66a, 203
——— C. A. 613
V. Laidlaw, D., jun. 675
M. Laidlay, J. W. 526
V. Laing, A. L. 1062
V. ——— A. R. 1089
V. ——— B. 206a
V. ——— D., Art. 270
——— F. C. 1217, 1309
V. ——— G. C. 490
V. ——— H. D. 1089
——— J. 197
V. ——— J. 488
V. ——— J. 249
V. ——— J. A. 727
V. ——— Rev. J. F. 845
V. ——— J. H. A. 529
——— N. C. 155
V ——— P. L. P. 727
V. ——— P. W. M. 1069
——— R. 1044
——— R. W. J. 1449
——— S. van R. 1246, 1267
V. ——— T. J. McL. 271
M. Lainson, A. J. 979
V. Laird, J. 252
V. ——— J. W. 1097
——— K. M. 1092
——— R. M. 266
V. ——— T. D. 476
Lake, B. L. 1163a
——— E. A. W. 1249, 1413
V. ——— E. L. D. 624
——— F. T. 1567
——— H. A. 237
M. ——— J. S. R. 718
V. ——— L. C. 703
——— M. C. 1349, 1368
——— N. M. 9, 116, 443
——— P. H. N. 57, 70, 113
M. ——— R. St. G. 654
M. Lake-Geere, E. 65, 798
V. Lakin, A. T. 1166c
——— J. H. F. 1234, 1382
——— M. L. 163
Laking, G. F. 926
Laleg, H. P. O'G. 1451
Lal Singh 214a(2)
Laman, R. K. 1360
V. Lamarque, W. C. 939
Lamb, B. 56, 249a, 431
V. ——— B. 215
V. ——— B. W. 844
——— C. 796
——— C. A. 128a, 135a
——— C. C. 976
——— D. C. W. 1246, 1361
V. ——— E. H. 266a
M. ——— E. J. 563
——— G. 1480
——— R. M. R. 561
——— R. W. 248, 261a
Lambagraon, Jai Chand, Raja of 1234
Lambarde, F. F. 251, 252, 493
Lambart, E. A. 120a, 135a, 231
——— G. E. C. F. 170
Lambelle, F. W. 1164a
Lambert, A. F. 833, 1068
V. ——— A. P 474
V. ——— B. R. 473
——— C. A. 1443
——— E. P. 226, 233
——— F. C. 1164b
V. ——— G. H. 980
——— H. Mc. L. 182
——— J. H. 1445
M. ——— J. M. 563
——— M. L. B. H. 97a, 1145
——— R. 159, 204
M. ——— R. G. 735
V. ——— S. 200a
V. ——— St. J. M. 213
V. ——— T. jun. 1030a
——— T. S. 80, 763
——— W., 21, 85, 1494
——— W. J. 1279, 1279
Lambkin, F. J. 46, 131, 1153
V. Lambton, Hon F. W. 563
M. ——— G 526
——— G. C. 56
——— Hon. W. 74a, 498
V. Lamington, C. W. A. N., Lord 94, 196
V. Lamonby, L. 799
Lamond, D. 1146
Lamming, Miss S. 1465
V. Lamont, A. C. S. 986a
——— G. B. 148
V. ——— H. C. 198a
——— J. C. 1477
——— J. W. F. 86a, 940, 436
V. ——— N. E. 1096
V. ——— W. 382
Lamotte, F. G. L. 287
——— L. 205
Lampen, J. 1206, 1300
——— L. C. 1447
V. Lampert, H. C. 388
V. Lamprey, A. S. 940
Lampson A. C. 1065
Lancaster, E. H. 1227, 1275
——— H. 896
M. ——— J. C. 271
V. Lance, Rev. Preb. H. M. 275
——— F. 1273
——— F. Fitz H. 1220, 1270
V. ——— G. 719a
V. Land, W. H. 791
Landale, G. 154
——— J. R. 1245, 1300
M. Landan, G. C. 319
Landen, A. 562
Landey, C. H. 1108
Landon, C. R. H. P. 1227, 1266
——— F. W. R. 116, 1139, 1140
——— H. J. S. 25a, 198a
V. ——— J. H. A. 289
——— R. P. 289, 309
Landrock, G. 1554
Lane, A. H. 1168, 1169b
M. ——— A. P. 709
——— B. H. 1163b
——— C. A. 1451
——— C. A. R. A. Med. Corps. 1156
——— Rev. D. 1458
——— D. T. 1477
——— F. 1500
——— F. B. 1233, 1269
——— F. O. 236, 495
——— F. M. 1414
——— G. 65, 1166a
——— G. A. O. 501
——— G. E. W. 1119
——— H. A. 1218, 1260
——— H. E. 261, 293
——— H. E. B. 248, 293
——— H. P. 1215, 1266
——— H. R. O. 1249, 1426
——— H. V. 1227, 1299
——— J. T. H. 1220, 1236
——— Sir R. R. 52, 53, 100, 111
——— S. W. 125, 233, 279
——— T. 1552
——— T. E. M. 1229, 1307
——— U. 1554
V. ——— W. A. P. 543b
——— W. E. 1478
V. ——— W. B. H. M. 566
——— W. H. 1220, 1384
V. Lane-Fox, E. 219
V. Lane Fox, G. R. 219
Lane-Pool, F. G. 1442
Lanesbrough, C. J. B., Earl of 499
V. Lang, A. A. R. 1096
——— A. G. B. 1209, 1417
——— B. J. 1082, 1096
——— C. 149
——— C. F. G. 1229, 1261
——— C. G. 489
Lang, E. A. 1512, 1232
——— E. E. 1216, 1286
——— E. M. 1222, 1417
——— Miss E. M. 1468
V. ——— Rev. G. 278
——— G. G. 635
——— H. A. 754, 758
V. ——— J. 476
——— J. A. M. 995
——— J. C. 61, 754
V. ——— Rev. J. P. 1030
——— L. E. 1249, 1295
V. ——— Rev. M. B. 1027
——— P. R. S. 999
V. ——— W. B. 1096
——— W. H. 1262, 1267
——— W. R. 57, 475
Lang-Hyde, J. I. 447
V. Langdale, A. O. 866
——— C. A. J. S. 723
V. ——— P. 229
Langdon, F. J. 894
V. ——— H. 495
——— J. F. P. 998
——— M. J. 979
M. Langford, C. C. 327
——— R. G. 943c, 993b
V. ——— V. H. H. 908a
V. Langham, E. H. 510
V. ——— F. G. 510
——— H. 1549
Langhorne, A. P. Y. 861, 1251, 1269
——— H. S. 20, 148c
——— J. A. D., 69c, 956, 206
Langlands, P. 86, 1138
Langley, A. W. 264, 290
V. ——— J. B. 482
——— J. P. 233, 275a
V. ——— O. R. 473
——— R. 1540
M. Langlois, L. J. A. 1176
V. Langman, A. W. F. 988
——— J. A. 454
V. Langridge, W. F. 481
Langrish, W. 1570
Langrishe, J. du P. 1165a
——— R. R. 1244, 1357
Langstaff, J. W. 1163
Langston, D. 267, 286
——— T. A. O. 1268, 1479
Langton, A. V., 57, 264, 498
M. ——— H. F. 996
——— S., Esq. 1511
Langtry, H. V. M. 1294
Langworthy, H. W. 66, 1157
V. ——— V. N. 634
V. Langworthy-Parry, P. R. 1139
Lankester, E. A. 438
V. Lans, R. 382
V. Lansdale, R. R. 640
V. Lansdown, C. E. 472
V. Lansdowne, Most Hon. H. C. K., Marquis of 215
——— l'Anson, C. J. de V. 813
Lanyon, C. V. 896
——— L. F. 672
——— O. M. 243a, 377
——— Miss S. R. 1465
V. ——— S. H. 784
——— W. M. 1072
V. Lapage, J. C. 476
V. ——— R. H. 980
Lapham, R. J. 1147c

Digitized by Google

Lapsley, W. 1207, 1453
Larcom, *Sir* T. P. 242*g*, 277*a*
Lardner, R. G. D. 864
Lardner-Clarke, J. de W. 22, 127 268, 294
Large, H. E. 960
M. ——— H.H. 1121
——— P. M. 969
V. Larken, R. 200
——— P. M. 1145*a*
V. Larking, A. 778
V. ——— C. 201
——— E. N. W. 128
Larkins, E. C. A., *Esq.* 1513
V. ——— E. H. B. 832
Larmour, F. C. 57*a*, 267, 429, 1497
——— L. C. 261, 310
Larnder, R. W. 42, 1168
Larner, *Miss* G. E. 1465 596*a*
Larpent, L. H. P. de H. 1299
V. Lart, C. E. 262
Larymore, H. D. 65*a*, 250, 462
Lascelles, A. E. 18, 76, 295
M. ——— *Hon.* R. U. 1122
——— E. W. W. 147
——— G. R. 510
——— R. H. 242*a*, 271*a* ——— W. F. 503
Lash, A. O. 1223, 1401
Lashly, F. 1538
V. Lashley, F. S. 978*a*, 979
V. Lassen, E. A. 417
Last, A. J. 1501
Latchford, J. 19*a*. 1166
Latham, A. 1239, 1418
——— C. R. 266, 291
V. ——— E. 1183
——— F. 660
M. ——— F. P. 866
V. ——— H. R. 395
——— J. 1106
V. ——— P. H. 658*a*
——— R. O. 87*a*, 250, 430, 1497
Lathbury, E. R. 1165*a*
——— G. P. 1449
——— H. O. 449
V. Lathom, E. G., *Earl of* 377
Lathom-Browne, H. 978*a*
V. Latimer, *Rev.* R. J. W. 537
La Touche, C. H. D. 1247, 1267
V. Latta, J. A. 1100*a*
V. Lattimer, E. 939, 1147*d*
Lauddie, A. K. 1486
Lauder, F. P. 1164
V. ——— P. D. 1102
V. ——— R. 866
V. ——— R. D. 1099
V. ——— R. E. 933
——— T. C. 1192
——— W. B. 1208, 1520
Laughlin, C. R. H. 1103
Laughton, J. V. 174
V. Laurence, D. M. 880
——— G. C. R. 11, 450
——— R. T. R. 443
V. Laurenson, L. 1062
V Lauria, A. D. 986
V. ——— C. R. 784
M. ——— C. V. R. 795
V. ——— F. C. 784
——— G. B. 1071
V ——— J. D. 999
——— J. W. 1106
——— K. C. 42*a*, 242*a*, 275, 429
——— P. R. 153
——— W. 1556
V. ——— W. W. 729
Laverock, A. R. V. 1562
V. Laverton, G. 978
——— H. C. 876, 881
——— H. S. 184
——— R. M. 578
Lavie, H. R. 60*a*, 1024
——— T. G. 1156
M. Law, A. A. 653*a*
——— A. D. 56, 926
——— A. L. 1007
——— C. A. 966
V. ——— F. W. B. 846
V. ——— J. 451
V. ——— J. 1097
——— J. P. 611, 618*d*
——— R. T. H. 30, 130, 1494
——— W. H. P. 1144
V. ——— W. T. 749
V. Law-Green, C. 594
Lawder, C. E. 242*a*, 274*a*
——— N. W. 652
M. Lawes, R. M. 466
——— T. C. 209, 298
V. Lawford, A. N. 478
——— E. B. M. 121, 1900
——— S. T. B. 875
M. Lawless, *Hon.* R. 1113
——— R. J. 778*a*
——— S. R. G. 233, 253*b*
V. ——— W. J. P. 594
Lawley, *Hon. Sir* A. 94
V. Lawrance, A. S. 64*a*, 203
——— K. R. 65, 1448
——— R. C. 179*b*
M. Lawrence, *Hon.* A. G. 653*a*
——— B. 644
——— C. T., *Hamps.* R. 526
——— C. T., *R. Art.* 31*a*, 242*a*, 271*d*
M. ——— E. H. T. 1090*a*, 1090*d*
——— F. G. 716
——— F. R. 9*a*, 77, 165
——— G. H. 763
V ——— *Hon.* H. A. 73*a*, 187*a*
——— H. D. 26*a*, 77*a*, 771
——— H. M. 782
——— H. R. 1235, 1354
——— J. 1555
V. ——— J. R. G. 790
——— J. G. 1512, 1523
——— P. R. B. 501*a*
——— R. C. R. 34, 70*a*, 90, 115
——— T. 169
——— T. C. 1490
——— W. A. 1268
——— W. R. 158
——— W. L. 716, 717
Lawrence-Archer, J. H. 262, 434
Lawrenson, R. R. 1136
——— T. G. P. 1222, 1260
——— W. R. 1294, 1376
V. Lawrie, A. J. 738
——— A. S. 1168*b*
——— C. E. 235, 278
——— F. B. A. 1447
M. ——— J. C. 896
——— W. G. 447
V. Lawry, W. D. 783
Lawson, A. 84, 153
——— A. R. 162
——— C. B. 1159
——— C. G. 242*h*, 274*a*
——— D. 1160
V. ——— D. 219
——— D. C. 1565
——— E. J. 1168
——— F. W. 1138
——— G. W. 561
——— H. 1202
V ——— *Hon.* H. L. W. 187
——— H. M. 11*a*, 47*a*, 52, 70, 114, 442
——— H. S. 1145
——— J. L. 997
——— O. H 1223, 1252
——— R. A. 1566
——— T. C. 244*c*, 271*a*
M. ——— W. D. 735
V. Lawther, M. 966
V. Laxton, W. A. 791
V. Lay, G. 776
Layard, C. P. J. 263, 306
——— W. T. 920
V. Laybourne, A. H. 791
V. Laycock, J. F. 201*b*
Laye, J. H. 118
Layne, C. C. 1560
V. Layng, *Rev.* J. W. 610
V. Layton, A. B. 859
——— E. 510
——— N. A. 803
Layzell, C. H. 1587*b*
V. Lazenby, A. 574
V. Lea, R. I. 972
V. ——— R. T. 880
——— G. R. 786
Lea, H. P. 31*a*, 84 871
——— J. 1556
——— P. G. P. 1145
V. ——— *Rev.* R. J. 809
V. Leach, A. 1005
V. ——— *Rev.* A. W. 606
——— C. 1549
——— E. 936
——— *Sir* E. P., 17, 102*a* 106, 442
——— F. J. 62
——— G. P. 244, 279*a*
——— H. E. B. *a*, 559
——— H. P. 115, 443
V. ——— J. 202*b*
——— *Sir* J. 18, 119, 229
——— J. 267, 292
V. ——— J. B. 1009
V. ——— P. H. 411
Leachman, G. E. 804
M. Leadbitter Smith, N. A. G. 1026*a*
Leader, F. W. M. 1068
——— H. F. 124*d*, 180
——— J. 651
——— L. F. 883
——— R. E. 1126
Leadley-Brown, C. L. 845
V. Leaf, C. H. 493
V. ——— E. H. 492
V. ——— H. M. 491
V. Leah, F. A. 703
V. ——— G. H. 703
——— T. C. 267, 287
Leahy, H. G. 42*a*, 56, 89, 250, 423
——— M. P. 1165*a*
——— T. B. A. 87*a*, 1442, 1497
Leak, C. H. 461
V. Leake, C. W. 956
——— G. D. 764
——— G. D. N. 129, 1143
——— J. W. 1162
V. ——— R. M. 968
M. Leakey, A. G. A. 782
M. Leale, R. J. 1175
Leamy, A. 1499
Lean, A. L. 1506, 1520
V. ——— J. V. 210*a*
V. ——— K. R. 124*a*, 787
V. ——— R. A. 257
——— W. W. 200
Leaning, A. 1165*b*
Leapingwell, H. B. 1243 1887
Leared, P. L. 1242, 1404
Learmont, J. 244*b*, 283*d*
Learoyd, C. D. 125, 443
——— G. E. D. 174
Leary, C. 1499
V. Leask, D. M. 402
V. ——— H. M. 713
M. Lea-Smith, F. D. W. 780
Leatham, B. H. 679
——— C. M. 9*a*, 96*a*, 644
——— E. H. 163
V ——— G. C. 217
V. ——— J. G. 506
——— R. E. K. 497*b*
V. Leathart, A. H. 401
M. Leather, E. A. 962
V. ——— F. H. 956
——— J. 1533

Digitized by Google

M. Leather, P. C. dn S. 863
V. Leathes, C. de M. 900
V. ——— F. P. 941a
M. ——— H. de M. 973
V. Leaver, F. W 966
——— W. R. 1537b
V. Leavey, G. R. 949a
Le Brasseur, R. H. H. 263, 299
Le Breton, E. P. 187, 1296
Le Breton-Simmons, G. F. H. 51a, 43, 448
M Le Brun, F. R. 1179
Lechmere, R. B. H. 857
V. Leckie, A. J. 809
V. ——— D. J. 1098
——— O. T. MacR. 55, 1343, 1393
——— V. C. 1169a
Leckie-Ewing, W. C. 89a, 1099
Lecky, F. B. 86a, 126, 222, 966
——— J. G. 1143
——— J. G. 1946, 1353
M. ——— J. R. F. 979a
——— M. D. 251, 514, 431
——— R. St. C. 235, 971b
LeCocq, H. 998, 1174
V. Lecomber, H. 686a
V. Leconfield, C. H., *Lord* 913a
M. Le Cornu, C. J. S. 1108
——— C. P. 1, 1170a(3)
M. Le Cronier, H. 1172
Ledgard, R. S. 672
V. Ledingham, G. A. 468
V. Ledward, A. P. 1006
——— G. H. 51, 93, 795
V. ——— H. 1006
M. Leo. A. H. B. 579a
V. ——— A. N. 909
——— A. W. H. 1221, 1433
——— C. F. 971
——— C. N. 986
——— C. W. C. 1051
V. ——— E. 960, 1191
M. ——— E. D. 889
M. ——— E. E. 1175
——— F. 94, 185
V. ——— F. H. 810
——— G., *E. Kent R.* 544
——— G. 967, 992
——— G. M. 976
——— G. T. 971
V. ——— H. 633
——— H. 1549
V. ——— H. H. 459
——— H. H. 723, 733
M. ——— H. K. 1121
——— H. N. 1948, 1355
——— H. R. 171
——— J. 962, 963
M. ——— J. R. 323
——— K. W. 944a
——— L. H. 1533
——— M. G. 1945, 1338
V. ——— N. 1001
——— R. H. 1488
——— R. P. 51a, 448
V. ——— R. S. D. 473
V. ——— R. T. 537
V. ——— R. T. 891
V. ——— W. 1166c
——— W. A. 1474
——— W. C. N. 1947, 1397
V. ——— W. F. 779
M. ——— W. L. M. 583
V. Lee-Roberts, J. B. 1823
V. Leebody, H. A. 989
V. Leech, A. C. 1000
——— A. G. 949d, 971c
——— C. J. F. 243f, 979
V. ——— R. H. 1000
Leeds, T. L. 1235, 1355
Leeds, J. B. 70, 113, 1440
——— J. B., *R. Art.* 61, 960, 491
Leake, R. H. 1119
Lees, A. 1570
M. ——— A. C. L. D. 842
M. ——— A. W. H. 718a
V. ——— C. A. 668a
——— *Miss* C. G. 1466
——— C. H. B. 62, 1236, 1347
M. ——— C. P. 697
——— D. 59, 133
V. ——— D. H. 616
V. ——— *Sir* R. 192
——— R. F. W. 56
——— R. H. H. 796
V. ——— J. 845
V. ——— J. K. 695
V. ——— J. W. 1004
——— K. 27, 1168
V. ——— L. W. W. 867
V. ——— R. 1002
V. ——— R. C. 737
V. ——— R. L. 695
V. ——— R. W. 875
——— T. E. K. 1181
——— T. O. H. 1447
V. ——— T. P. 975
V. ——— W. 1002a
——— W. R. 65, 450
V. Lees-Milne, A. M. 199a
M. Leese, E. B. 61, 646
——— H. J. 1571
Leeson, L. K. 963a, 993
M. Leeson-Marshall, M. R. 1110
V. Leest, E. M. 616
M. Leetham, A. 469
V. ——— R. R. 413
Lee Warner, H. G. 943g, 963a
M. Le Feuvre, F. 1179
V. Le Fevre, J. N. 978a
M. Le Fleming, G. F. A. H. 797
——— L. J. 772
Lefroy, B. P. 569
——— F. B. 1104
V. ——— F. G. 863
V. ——— G. F. 874
——— H. P. T. 455
V. ——— R. P. P. 874
LeGallais, A. G. L'R. 861
Legard, A. D. 970
——— D'A. 4a, 78a, 168
——— G. B. 138
——— J. D. 342
M. Legard, E. H. 1026a
V. Legat, C. S. 863
Legg, F. E. 1572
V. Leggat, J. M. 1100a
V. ——— W. M. 863
Leggatt, A. F. S. 894
V. Legge, *Rev.* A. 886
Legge, *Hon.* H. C. 2
——— P. A. 65, 234
——— R. F. 918, 1103
——— R. G. 612
——— S. F. 875
——— W. K. 11, 80, 886
Leggett, A. H. 666
——— R. H. G. 55, 93a, 943a, 439
——— R. H. M. 68, 451
——— R. J. 1499
——— R. A. C. L. 756
——— W. N. 955, 909
V. Legh, A. M. R. 188
——— F. B. 456
——— P. R. 1205 1402
M. LeGros, H. G. 1170b
M. Le Huguet, R. 1171
Le Huquet, G. 966
Le Hunte, *Sir* G. R. 32
——— J. 839
Leicester, B. 696
——— J. C. H. 1452
——— R. A. H. 692
Leigh, C. 55, 794
V. ——— E. 267
——— E. 227
V. ——— F. A. C. 666
V. ——— F. D., *Lord* 214, 973a
V. ——— F. W. 210
V. ——— O. M. 188
——— R. 446
V. ——— T. H. 390
Leigh-Bennett, A. 501b
M. Leigh-Pemberton, D. W. G. 973
Leighton, B. E. P. 189
V. ——— *Sir* B. B. M. 214a
Leir, B. H. F. 927
——— W. H. 545
Leishman, W. B. 46, 1166
V. Leitch, A., *Inf.* 1096a
V. ——— A., *Eng.* 469
V. ——— J. W. 740
Leith, A. H. 1054
——— A. R. 970, 990
V. ——— H. G. 206a
Leith-Ross, W. 1246, 1368
Leland, F. W. G. 1144
——— H. J. O. 1108, 1110d
——— L. T. H. 757
Lelean, P. S. 1164
Lely, K. L. P. 63, 962
Leman, F. B. 1946, 1376
——— G. R. 1007, 1008
V. ——— H. C. 542c
——— J. F. 758
M. LeMaistre, P. 1172
Le Marchant, B. St. J. 194a, 1107
M. ——— E. T. 579a
——— H. N. 848
——— L. St. G. 27a, 763
M. Le Masurier, E. P. 1170c
V. Le May, T. D. 681
M. Lemboke, C. R. 663
Le Messurier, G. D. S. 1238, 1331
Le Mesurier, C. R. 108a
——— F. A. 102c
——— F. H. S. 796
——— F. N. 69(2), 95a, 1111
——— H. G. 98, 492
Lemmon, C. H. 944, 972a
M. ——— T. W. 775
Lemon, A. R. 681
V. ——— C. T. 1047
V. ——— F. A. 476
——— F. J. 986
——— G. 1546
M. ——— J. R. S. 815
M. ——— T. J. 842
Le Mottée, R. D'A. 89, 747
M. ——— J. R. 2, 1178(2)
——— R. R. A. 238, 277
Lemprière, A. R. 54, 679
——— G. R. 124c, 989
——— H. A. 77a, 151
M. ——— S. R. 972
M. Lendon, P. R. 554, 555
M. Lendrum, C. J. W. X. 746
Lenehan, T. J. 1159
Leney, H. 154
Lenfestey, Lt'R. 989, 430
——— S. de J., *Esq.* 44
Lenke, O. F. R. 716
M. Lennard, *Sir* H. A. H. F. 998
V. ——— J. F. W. 415
Lennock, C. F. 919
V. Lennon, T. J. 993
V. Lennox, C. J. 578
V. ——— D. 880
——— G. M. 1239, 1404
V. ——— J. 730
——— J. 1551
Lenox-Conyngham, G. F. 446
——— H. M. 1163a
——— J. S. M. 1067
Lentaigne, E. C. 1949, 1494
Lenthall, E. H. 889
Leonard, A. W. 1206, 1388
V. ——— *Rev.* J. G. 557
——— W. H. 1351, 1434
M. Le Page, G. W. 1175
M. ——— W. 1174
M. Le Pelley, D. C. 1178
le Pelley, E. C. 292, 296
Le Quesne, F. S. 1157
V. Leresche, G. 1006
V. Le Riche, P. J. 809
V. Lermitte, H. J. 192a
V. Le Rossignol, A. E. 491
M. ——— H. S. 1170a
Le Rougetel, T. D., *Esq.* 1513
V. LeRoy-Lewis, H. 194a
M. Leschallas, J. H. P. 1095
M. Leslie, A. C. M. 1054, 1058
——— A. E. 128a, 1208
——— A. S. 1488
V. ——— A. S. 208
V. ——— C. C. 594
——— C. G. 961, 1170
M. ——— C. R. 1110
——— D. H. 962
——— F. K. 978

Digitized by Google

Leslie, G. A. J. 449, 1926b
M. ——— J. 1066
V. ——— J. R. S. 739
——— J. T. W. 1476
——— N. J. B. 1190
——— P. N. 1294, 1980
M. ——— R. F. W. F. 650
——— R. W. D. 1166a
——— S. G. 1443
——— T. C. C. 1165a
——— W. 993, 997
——— W. C. C. 1210
——— W. S. 1221, 1228
V. Leslie Fraser, J. 1067
Leslie-Smith, C. 1250
——— G. 1947, 1221
——— G. L. 993, 996
V. Leslie Smith, J. B. 345
V. Lesser, A. 977
Lesslie, W. B. 450, 1926b
Lester, C. D. 23, 1218, 1404
V. ——— E. C. 610
V. ——— F. 993(2)
L'Estrange, R. R. 1940, 1370
——— E. F. Q. 1164
——— H. H. 805
M. ——— T. J. 1130
L'Estrange Malone, E. G. S. 577
M. Le Sueur, F. 1170b
Lethaby, T. 1499
Lethbridge, A. 1946, 1358
——— E. A. R. 887
V. ——— J. G. B. 190
——— R. C. B. 980, 984
——— R. T. M. 1506, 1520
——— S. 981, 493
——— T. C. 1243, 1406
——— W. 1482
V. ——— W. A. L. 615a
Letters, R. 141
Leventon, A. 1480
Lever, H. R. 1144
Leverson, G. F. 15a, 72, 92, 134a, 445
——— G. R. F. 562
——— J. J. 71
Leveson, C. H. 54, 169
Leveson-Gower, J. H. 65, 497b
——— P. 903
M. Levett, W. M. 1011
——— W. S. B. 1007
V. Levi, W. J. 187
V. Levick, C. R. 1020
V. Levin, A. E. 492
——— H. 672
Levinge, H. G. 397
V. ——— Sir R. W. 196
Levita, C. B. 86c, 287, 979
V. ——— H. P. 913
V. Levy, R. P. 1126
Leward, G. H. 800
LeWarne, A. 1864a
Lewellin, M. G. 720
Lewer, L. W. 943b, 993b
Lewes, C. G. 866, 896
——— J. 946, 992
——— P. K. 89a, 993, 996
Lewin, A. C. 170
——— C. M. 155
——— R. H. 1250 1344
——— R. O. 943d, 971a
——— H. F. E. 54, 941, 427
V. ——— R. N. S. 907a
——— W. H. 1205
V. Lewis, A. 993
V. ——— A. F. L. 196a
——— B. G. 121a, 135a
V. ——— C. D. 720a
——— C. G. 458
V. ——— C. H. 967
——— C. H., *A.S.C.* 1142
——— C. H. 1213, 1265
V. ——— D. 673
V. ——— D. R. 870
——— D. S. 1204, 1374
——— D. S., *R. Swg.* 459
V. ——— E. 631
V. ——— E., *S.Staf.R.* 946
——— E. 953
——— E. A. A. Ab. G. 905
——— E. H. 65a
V. ——— E. W. 976
——— F. 89a, 660
V. ——— F. G. 977
——— G., *Wt.Of.* 1566
——— G., *Ind. Army* 1940, 1288
——— G. 993, 981a
V. ——— G. A. 906a, 907
——— G. B. S. 1946, 1334
V. ——— G. H. 768
V. ——— G. H. 926
——— G. W. 755
——— H. 1289, 1287
——— H. A. 89c, 266, 285
——— H. F. 60, 536
——— H. L. 454
V. ——— J. E. 871
V. ——— J. L., *Severn Dis.* 459
V. ——— J. L. 901a
V. ——— J. W. 197
V. ——— J. W. H. 870
——— L. C. 87a, 604
——— P. R. 44, 242, 427
——— R. C. 1160
——— R. E. 1128
M. ——— R. R. P. 816
Lewis, R. H. 451
V. ——— R. N. 978
——— R. P., *R. A. Med. Corps* 1165a
——— R. P. 69a, 612
——— R. R. 1165
——— R. T. 1664
——— S. E. 1164b
V. ——— *Rev.* T. C. 618d
V. ——— W. 792
V. ——— W. 978
V. ——— W., *Glouc. R.* 752
V. ——— W. A. 720a
——— W. B., *Esq.* 1511
——— W. H. 999, 805
V. ——— W. L. 852
V. Lewisham, W., *Visct.* 211
V. Lewisohn, W. 963a, 969a
Lewis-Lloyd, G. 960
V. Lewton, W. 713
Ley, A. E. H. 1936, 1971
——— C. H. 452
V. ——— H. G. 906
——— J. W. 26, 1008
——— W. G. 74a, 1007
V. Leycester-Penrhyn, A. L. 777
Leyland, F. B. 158
——— R. H. 1119
V. Leys, G. D. 493
Leyster, C. J. 629(2)
V. Liardet, C. F. 883
Lichtenberg, J. W. 169
Lickman, H. S. 929
——— W. J. 1536
V Lidbury, J. D. 994
Liddell, A. 1143
——— C. G. 960
——— E. M. 788, 789
——— G. W. 1119
——— J. S. R. *Eng.* 66, 449
——— J. S., *W.I.R.* 1137
——— W. A. 94, 446
Liddell-Grainger, H. H. 805c
Liddle, A., *Esq.* 1511
V. ——— G. J. 256
V. ——— J. 490
Liddon, M. R. 14a, 133
V. Lidgey, W. 783
Lidlard, H. 1971
V. Lidington, B. W. 907
M. Lidwill, R. A 1062
M. Lidwill O'Sullivan, G. 898a
M. Liebenrood, Fits H. H. 938
——— *Rev.* M. 1460
V. Liebenthal, L. G. 531
V. Liebert, F. A. C. 210
Liepmann, H. M. 696
M. Lifford, J. W., *Visct.* 220
Light, R. H. 1905
——— W. A. 1228, 1402
V. Lightbody, J. 882
V. ——— W., *jun.* 832
M. Lightfoot, M. F. R. 598
——— T. W. 1220, 1306
Lilburn, W. 1033
V. Lilley, H. 900
——— H. A. 672
M. ——— H. H. 617
Lillie, F. S. 667
V. Lillingston, *Rev.* A. B. G. 648
V. ——— *Rev.* C. G. O. 674
——— W. R. G. 1221, 1279
Lilly, A. T. L. 1135
——— G. W. 1212, 1378
V. ——— R. B. 666, 1147d
——— T. 1496
M. Limbert, I. R. 1010
Limond, T., *Esq.* 1513
V. Limpenny, S. W. J. 569
Limpus, A. H. 51a (2)
V. Linaker, C. E. 701
V. ——— W. G. 701
Lincoln, C. 1535
——— C. H. S. 1481
——— S. W. 1209
Lind, A. G. 195, 1222a
M. Lindberg, T. H. 563
M. Lindemere, A. 587
Lindesay, A. L. 1926, 1221
——— F. S. 1241, 1415
——— G. W. G. 1235, 1339
——— V. E. H. 1423, 1481
Lindley, H. C. 1500
——— *Hon.* J. R. 11a, 72, 91, 190
Lindsay, A. B. 1226, 1419
——— C. S. 1242, 1351
V. ——— D. A. 886
V. ——— F. H. 1122
——— G. M. 1118, 1192
——— H. A. P. 1217
M. ——— H. R. M. 462
——— J. 1547
V. ——— *Rev.* J. 534
M. ——— J. A. H. 236
V. ——— J. H., *Art.* 367
V. ——— J. H., *Ins.* 1123
——— M. E. 151
——— N. B. 1061
V. ——— R. 250
V. ——— R. 1069
——— *Hon.* R. H. 153
V. ——— *Rev.* T. R. 678
V. ——— W. 367
V. ——— W. 1040
M. ——— W. C. 1113
——— W. D. 969, 491, 1223
——— W. F. L. 18a, 88, 120a, 231
V. ——— W. H. 200
——— *Rev.* W. Y. 948
V. Lindsay Henderson, J. 870
Lindsell, G. C. H. 604
——— G. V. 1949, 1334
M. ——— R. F. 471
——— W. G. 963, 811
Lindsey, J. G. A. V. 963c, 997
Lanes, E. 1165a
——— W. J., *Esq.* 1511
Ling, C. G. 487, 1226c
——— R. W. 244, 278
Lingen, H. R. 138
Link, W. C. 1531
V. Linlithgow, *Rt. Hon.* J. A. L., *Marq. of* 486
Linnell, A. 1496
Linning, J. 877, 879
Linsell, W. 1563
Linthwaite, W. H. 1548
V. Linton, C. 666
——— C. S. 787
V. ——— E. M. 397
——— F. H. 865
V. ——— G. P. 1039
——— H. 953
V. ——— H. 656a
V. Lintott, A. L. 983
V. Lipscomb, W. T 218
Lipsett, L. J. 9a, 81, 667

Digitized by Google

V. Lipton, *Sir* T. J. 1087
V. Lishman, R. N. 704
——— T. 1165a
Lister, A. R. J. 1464
V. ——— A. H. 1164d
V. ——— C. 945
——— C. C. 174
——— F. H. 227, 229, 1291
——— G. 1565
——— G. D. 985
V. ——— J. F. 429
V. ——— *Rev.* T. L. 729
V. ——— W. C. 194a
Liston, F. A. 1135
——— W. G. 1459
Litchfield, R. 1136
Lithgow, E. G. R. 1165a
——— H. L. 227, 275a
V. ——— J. 409
V. ——— J., *R. Esq.* 476
V. Litt, W. G. 955
Little, A. C., 20 *Hrs.* 171
——— A. E. 1539
——— A. G. 1447
——— A. W. P. 849
——— C. R. 627
——— C. H. 626
V. ——— D'A. H. 1131
——— E. M. 260, 431, 1291
V. ——— F. R. 190
——— *Rev.* H. 1458
——— H. A. 69
——— I. M. 1229, 1923
——— J. 919
——— J. O. 163
——— J. R. 943*b*, 274*a*
——— J. W. 1484
——— L. H. 138
——— M. O. 21, 116
V. ——— R. P. 556
——— S. 1474
——— W., *Esq.* 1507
——— W. C. 1230 1437
V. ——— W. O. 214*a*
Littledale, A. C. 243, 283*f*
——— F. M. 223, 226
——— H. A. P. 944
——— H. C. T. 72
Littlefield, A. O. 1545
Littlejohns, A. S. 1165*a*
M. Littleton, *Hon.* W. H. 1009
Littlewood, W. P 161
Litton, G. H. 135
Liveing, C. H. 86*a*, 240, 275
M. Liverpool, A. W. de B., *Earl of* 1122
V. ——— *Rt. Rev.* F. J., *Lord Bishop of* 588
V. Livesay, F. H. 1020
——— J. 1242, 1291
——— R. O'H. 42, 586
M. Livesey, E. W. 1176
V. Livingston, E. T 371
V. ——— G. R. 729
——— P. J. C. 575
M. Livingston-Macdonald, R. J. M. 1046
V. Livingstone, A. F. 966*a*
V. ——— A. R. W. 530
——— H. A. A. 447
V ——— J. 214*a*
——— J. 1552
V. ——— L. 966*a*

Livingstone-Learmonth, F. L. C. 241, 244*b*, 271*d*
——— J. R. C. 243, 244*a*, 277*a*
——— N. J. C. 28, 166
V. Llandaff, *Rt. Rev. Lord Bishop of* J.P. 870
V. Llangattock, J. A., *Lord* 227
V. Llewellin, J. C. 719*a*
M. Llewellyn, A. 630
——— C. 1540
——— E. H. 63, 95*a*, 743
V. ——— H. H. 538
——— J. M. 613
V. ——— L. C. 720
——— W. H. C. 716
——— W. W. 538
V. Llewellyn-Jones, *Rev.* D. R. 720
V. Llewelyn, *Rev.* D. J. 721
V. ——— H. 997
Lloyd, A. E. 150
——— A. M. O. J. 716
——— A. W 1550
V. ——— *Rev.* B. 872
V. ——— C. 363
M. ——— C. E. 1178
——— C. G. 697
——— C. R. 1145
——— D. I. B. 1250
——— E. 1563
——— E. C. 665
V. ——— E. J 351
——— E. P. 604
——— E. R. 744
——— F. 7*a*, 91, 119
M. ——— F. J. 586
——— G. W. D. B. 707
——— H. 920
——— H. C. L. 884
V. ——— H. D. W. 54, 732
V. ——— H. F. 543
——— H. G. 40, 276*a*
V. ——— H. G. 276*a*
——— H. S. 62*a*, 1447
V. ——— J. 367
M. ——— J. C. 718
V. ——— J. D. 209
V. ——— J. D. S. 209
V. ——— *Rev.* J. E. 351
V. ——— J. E. 592
V. ——— J. F. S. 1013
——— J. H., *R. Lanc. R.* 551
——— J. H. 1229, 1428
V. ——— J. W. 489
——— K. H. 1226, 1275
——— L. H. 1146
M. ——— L. S. 710
M. ——— M. 563
——— M. C. 1145
——— M. E. 708
M. ——— M. G. 669
M. ——— N. T. 963

Lloyd, O. E. P. 130, 1149
——— O. F. 1066
——— O. L. F. 669
——— O. S. 243*a*, 271
V. ——— P. A. 866
——— R. A. 1218, 1483
V. ——— R. C. 159
——— R. E 1207, 1454
——— R. H. 1169
V. ——— R. H 891
——— R. L. 706
——— S. E. M. 619, 621*a*
V ——— *Rev.* T. 893*a*
V. ——— T. H. A. 894
——— T. O. 679
——— W 706, 714
V. ——— W. 963*a*
V. ——— W. A. T. 863
V. ——— W. E. 1004
——— W. E. E. 1219, 1357
M. ——— W. H. 974
——— W. H. A. 1241, 1408
V. ——— W. M. 353
——— W. R. 911
——— W. W. 1163
V. LLoyd, A. H. O. 209
V. ——— E. G. K. P. 1126, 1147*d*
——— F. C. 603
——— L. N. 1163, 1166*c*
Lloyd Barrow, R. A. 165
V. Lloyd-Bosward, J. 762(2)
M. Lloyd-Carson, C. J. 766
V. Lloyd-Edwards, C. H. 139
Lloyd-Jones, F. L. 1219, 1401
V. ——— I. G. 754
Lloyd Jones, P. A. 1165
Lloyd-Mostyn, *Hon.* E. L. R. 508
M. ——— *Hon.* H. R. H. 710
M. Lloyd Mostyn, I. 973
Lloyd-Mostyn, M. L. 709
V. Lloyd-Williams, E. 1167
Loakman, P. B. 1549
V. Lobb, G. H. 899
Lobe, G. D. 1451
——— J. A. 1492
Loch, E. C. 1226, 1264
——— E. D., *Lord* 496
——— G. C. B. 455, 1296
——— G. G. 923
——— G. H. 1206
——— H. F. 74*a*, 1207, 1599
——— J. C. 1229*a*, 1491
——— P. G. 1260, 1367
——— S. G. 42, 452
Lochrin, M. J. 1165*a*
V. Lock, C. 613*a*
V. ——— C. F. 1181
——— F. H. 944, 648
——— F. R. E. 1216, 1391
——— H. J. 1450
V. ——— H. O. 853
M. ——— J. L. 709
——— R. F. 89*c*, 256, 297
Locke, B. J. M., 8*a*, 89*b*, 263, 436
——— C. R. 1531
V. ——— F. R. 567
V. ——— H. K. 1097
V. ——— H. W. 737
V. ——— P. J. 973*a*
V. ——— V. F. 574
Locker, W. J. 1008, 1011

V. Lockett, R. T. 954
V. ——— R. F. 471
——— V. M. 163
——— W. J. 165, 199
Lockhart, B. S. 1243, 1405, 1408
——— H. 1365*a*
——— H. W. 226, 314 425
——— J. F. K. 943*g*, 276*a*
——— J. H. S., *Esq.* 94
——— J. L. 226
V. ——— L. A. K. 954
V. ——— L. C. 268
V. ——— R. H. D. 923
——— R. N. 253, 266
V. ——— *Sir* S. M. 196
V. ——— W. M. 347
M. Lockhart-Ross, R. S. 268*a*
V. Lockie, J. 1070
V. Locking, R. N. 647
Lockley, R. R. H. 1093, 1093
M. Lockwood, *Rt. Hon.* A. R. M. 894*a*
V. Lodder, A. T. 956
Loder, B. C. R. 906*c*
——— G. H. 906*b*
Loder-Symonds, J. F. 899
——— R. F. 894
M. ——— W. C. 895
Lodge, F. C. 895
——— J. W. 672
V. ——— S. 941
——— T. 1268
Lodwick, J. T. 1233, 1422
——— R. W. P. 73, 1506, 1519
V Loft, J. H. 396
Loftus, A. J. St. J. 744
M. ——— J. E. B 670*c*
V. Logan, A. 891
M. ——— C. R. 631*a*
——— D. F. H 945, 513
M. ——— E. T. 697
——— F. C. L. 127
——— F. D. 943, 279
——— H. S. 83, 54, 660
——— L. S. 1223, 1371
——— M. H. 636, 639
——— R. H. 913
V. ——— R. J. 1048
——— R. O. 893
V. ——— W 908*b*
Logan-Home, F. C. 1209, 1278
——— G. R. S. 1226, 1319
——— W. M. 804
V. Lomas, A. D. 957
V. Lomax, *Rev.* C. 1089
V. ——— C. B. 610
V. ——— H. 1901*a*
V. ——— L. 478
——— S. H. 9*a*, 70*a*, 90*a*, 117
V. ——— W. T. 1166*b*
V. Lombard, *Rev.* G. 600
Lomer, C. J. McI. 141
——— R. R. McI. 147
——— S. F. McI. 660, 663
V. Londesborough, W F. H., *Earl of* 649
V. London, *Rt. Hon and Rt Rev.* A. F., *Lord Bishop of* 983
V. ——— R. B. 778
V. Londonderry, *The Most Hon.* C. S., *Marq. of* 1, 564, 1088, 1078
Lonergan, J. 1220

Digitized by Google

Long, A. 1141*a*
M. ——— C. E. P. 946
——— C. W. 1135
V. ——— C. W. 534
V. ——— H. C. 609
——— H. W. 1164*a*
V. ——— J. R. 353
——— J. W. F. 1, 1166
——— M. J. 203, 204
V. ——— R. F. 801
——— S. C. 9*a*, 76, 1116
——— S. S. 15, 126*a*, 1141
——— T. F. 1028, 1036*a*
——— W. 153
M. ——— W. 630
——— W. C. 1260, 1453
M. ——— W. H. 86, 630
——— W. H. L. 203, 311
——— W. J. 203, 206
Long-Innes, P. S. 87
V. Longbotham, C. M. 791
V. ——— G. A. 409
V. ——— G. N. 1020
Longbourne, F. C. 537
Longcroft, C. A. H. 864
Longden, A. B. 26, 1219, 1234
V. ——— A. H. 906*a*
V. ——— E. W. 1019
——— H. J. L. 47 1537
——— R. J. 1016
M. ——— W. M. 774*a*
Longe, F. B. 192*a*, 444
——— R. D. 29, 123*a*
Longfield, J. P. 596
M. ——— W. B. M. 1.4*d*
——— W. E. 56, 452
Longford, T., *Earl of* 143
Longhurst, A. L. 1226, 1433
——— S. W. 1180
V. ——— F. W. 201*a*
V. ——— W. 413
V. Longland, S. E. 934
Longley, J. R. 771
Longman, H. K. 1053
V. Longmore, C. E. 656
——— C. M. 243*f*, 279*a*
——— J. C. G. 1142
Longridge, J. A. 1220
——— T. 651
V. Longstaff, F. V. 776
V. ——— G. C. 776
——— R. 243*e*, 273*a*
Longueville, E. 501
——— R. 499
V. Longworth, H. 396
V. ——— T. G. 194
——— T. J. 570
V. & V. Lonsdale, H. C., *Earl of* 214*a*, 356, 797
——— M. P. E. 1113
——— P. 764
M. Loos, C. G. B 546
M. Lopdell, J. E 1090
V. Lopes, G. 493
Loraine, E. B. 497*b*
M. Lord, C. E. 541, 986*a*
——— F. B. 1143
V. ——— H. 545
——— H. P. M. 1223, 1409
——— P. C. 56, 455
V. ——— R. 917
——— R. C. 459
Lorents, A. H. 1289
Lorimer, A. P. G. 1488
——— D. L. R. 68, 1221
——— E. 1242, 1267
——— J. M. 570
Loring, C. B. 1225, 1267
——— E. J. 456
——— W. 223, 264, 292
V. ——— W. 208
——— W. L. 567
V. Lornie, A. M. 366
Loseby, *Miss F. A.* 1468
V. Louch, E. Q. 522
V. Loud, F. 407
Loudon, F. A. 1210
——— J. A. 1211, 1264
V. ——— J. L. 736
V. ——— W. D 737
Lough, A. T. 242, 263*f*
——— R. D. H. 1449
Loughborough, A. H. 261, 311
Lougheed, S. F. 43, 1153
Loughnan, W. F. M. 1165*a*
V. Louis, G. J. 470
Lousada, W. P. 597
V. Loutit, *Rev.* J. S. 105*f*
V. Lovat, S. J., *Lord* 202*a*
V. Lovatt, J. M 1012
V. Love, C. F. 492
——— R. W. P. 171
——— H. D. 173, 444
V. ——— J. J. 691
——— R. L. 1150
——— S. 1569
Loveband, A. 1111
——— F. 1135
——— R. D. 1147
Loveday, F. W. 208, 209
Lovegrove, J. 244*e*
V. Lovett, P. G 273*a*
Lovell, A. N. 1223, 1279
——— E. H. 241, 310
——— G. H., *Esq.* 1511
——— G. M. 1147*b*
V. Lovelock, C. P. 775*a*
——— J. 1548
M. Lovering, H. M. S. 239(2)
——— W. R. 1024
Lovett, A. C. 747
——— H. 1498
——— R. 1569
V. Lovett-Campbell, A. G. 202*b*
V. Lovibond, E. A. 940
V. ——— G. F. 633
——— J. L. 566
V. Low, A. L. 403
——— C. F. G. 87, 262, 434, 1497
V. ——— C. J. 1133
——— G. S. 263, 301
V. ——— H. B. 598
——— H. F. 1028
——— N. 1165
——— R. A. B. 1053
——— R. B. 26*a*, 1214, 1260
V. ——— R. W. 593
V. ——— S. 960
V. ——— S. H. 964
V. ——— S. P. 881
V. ——— T. R. 960
V. Lowcock, G. W. 1002*a*
V. Lowe, A. C. 437
——— *Rev. Canon* C. 1002
V. ——— C. E. M. 391
V. ——— G. J. R. 607
V. ——— G. M. 606
V. ——— G. S. 1130
V. ——— H. D. 1001
——— N. H. S. 935
——— P. E. H. 635
——— S. J. 577, 81
V. ——— S. J. 550
V. ——— T. E. 846
——— W. C. 1166*a*
——— W. H. M. 116, 127*a*
V. Lowes, J. E. 564
Lowis, H. E. 1214, 1405
——— P. S. 292, 310
——— R. M. 1216
V. Lowless, N. D. 868
Lowndes, A. 1538
——— D. V. 1443
——— J. G. 19*a*, 911
——— M. 1111
V. Lowry, C. 801
——— *Rev.* E. P. 1461
——— H. D. 847
——— H. W. 1206
——— J. 1506, 1518
——— J., *Wt. Off.* 1541
V. ——— T. M 784
——— W. H. 128*a*, 1203
Lowry-Corry, A. 87*a*, 926, 1496
——— H. C. 244, 281
——— W. 1249, 1274
Lowsley, M. M. 1162
Lowson, C. S. 1483
V. ——— J. 736
V. ——— J. G. F. 934
V. Lowth, C. W. H. 214
Lowther, *Sir* C. E. 159
——— E. St. G. 56, 243, 429
——— H. 1214, 1265
——— H. C. 40, 84, 94, 508
——— J. G. 162
——— S. 1571
M. Lowthorpe, E. F. 1017
Loxley, V. D. 1448
Loyd, A. K., *Esq.* 49
——— A. W. K. 804
Luard, A. J. H. 595
——— C. C 1023
——— C. E., *Norf. R.* 595
——— C. H. 1226
——— E. B. 262
——— F. W. 1445
——— G. D. 19*a*, 731
——— T. B. 1446
Lubbock, G. 450
V. ——— G. 195
V. Lucas, *Sir* A. C. 493
V. ——— A. G. 213
V. ——— A. T., *Lord* 3*a*, 536
——— C. A. 1250
——— C. C. 243*g*, 261
——— C. F. 1143*a*
——— C. H. T. 86, 926
V. ——— C. J. 492
——— F. G. 1216, 1426
V. ——— F. R. 534
V. ——— F. R. T. 655
V. ——— F. V. 562
——— G. W. C. 1284, 1381, 1264
M. ——— H. C. M. 284
——— H. de N. 1250
——— L. W. 544
——— M. H. 1243, 1287
V. ——— *Rev.* R. H. 360
M. ——— R. J. 830
——— T. C. 1165
——— T. J. R. 1151
——— T. L. W. 863
V. ——— W. F. 617
M. ——— W. G. 579*a*
V. ——— W. L. 395
Lucas-Tooth, D. K. L. 160
V. Luce, R. H. 1167*a*
M. Lucena, J. H. 328
——— S. E. 913
Lucey, S. T. 913
V. ——— W. F. 416
Luck, C. A. 1215, 1273
——— *Sir* G. 52*a*, 99, 110, 198
——— T. 1247, 1428
M. Luckman, A. O. 467*b*
Luckock, R. M. 569
M. Lucy, E. S. 230
——— R. S. 258, 310
M. Luddington, L. H. 631*a*
——— W. J. C. 764
Ludgate, W. 1168*b*
Ludlam, A. B. 1538
Ludlow, R. R. C. 33, 74*a*, 1141
V. ——— L. C. 310
V. ——— W. R. 571*a*
Ludlow-Hewitt, E. R. 1073
Luff R. 1571

Digitized by Google

V Luhrs, H. 565
V. Luis, J. H. 490
Luke, E. V. 128a, 1444
——— T. M. 253, 426, 1293
Luker, R. 681, 682
Lukin, R. C. W. 1229 1260
Lukis, C. P. 1474
F. Lumb, E. J. M. 201
——— F. G. R. 1232a, 1266
——— J. P. 27a, 258, 430
Lumley, F. D. 121, 135
M. ——— J. N. 294
——— Hon. O. V. G. A. 120a, 135
V. ——— P. W. 588
Lumsden, A. F. 524
——— B. N. 1044
——— C. R. 1052
——— F. W. 41, 1441
V. ——— G 589
V. ——— G. J. 585
——— H. R. W. 1203
——— H. T. 1064
V. ——— Rev. J. 1062
V. ——— J. L. 193
——— P. J. 1473
——— R. 1548
——— W. F. 286, 344, 430
M. ——— W. V. 1046
V. Lund, Rev. T. W. M. 284
Lundie, R. 1062
Lundy, E. G., Esq. 1509
Lunham, J. L. 1283, 1486
V. Lunn, H. P. 489(2)
——— W. R. C. 1165a
V. ——— W. J. 728
Lunney, A. 1166
V. Lunt, G. O. M. 472a
Lupton, A. C. 142
V. ——— A. M. 416
——— A. W. 636
V. ——— G. 1002
V. ——— R. 640
Luscombe, A. P. 57, 95
——— J. R. 804
——— S. R. 1559
Lush-Wilson, H. G. 243g, 260
Lushington, E. C. H. 1145a
——— E. C. M. 1202
——— G. W. 1442
——— S. 57, 92, 235, 420
——— W. N. 1294
V. Lusk, T. G. 352
Luther, A. C. G. 944
——— A. J. 1158
——— G. F. 904
M. Lutley, J. T. 759
M. Lutyens, C. G. 682a
V ——— Rev. W. E. 581(2)
Luxmoore C. de J. 1229, 1339
——— E. J. H. 1165
——— N. 611
V. Luya, C. J. 352
Lyall, C. G. 603, 607
——— C. R. 1238, 1333
——— Miss L. M. 1465
——— R. A. 1231
Lyddon, W. G. 86a, 89a, 252, 301
Lyde, Miss E. M. 1463
——— S. M. B. 1240, 1304
Lydon, P. 1548
Lye, E. C. 1213, 1320
Lyell, A. G. 1240, 1337
M. ——— C. H. 333
V. ——— D., jun. 896
Lygon, Hon. R. 497
V. Lyle, A. 1096
V. ——— A. A. 580
——— A. J. 1096
V. ——— A. M. P. 208a
——— D. 1545
——— F. 1096
——— G. C. 596
——— G. S. B. 89, 949, 307
V. ——— H. P 671
——— H. T. 194, 707
——— J. 1542
V ——— J. C. 892, 1147d
V. ——— J. E. 736
——— R. 1547
——— W. 675, 681
V. ——— W. 346
M. Lynch, C. J. 734
——— C. St J. 456
——— D. 577
——— E. H. 1234, 1430
——— F. J. E. 139
M. ——— F. P. 323
——— H. V. C. 921
——— J. 1540
M. ——— J. R. 1061
——— J. R. 1061
——— J. P. 1165
——— M. 329, 330
V. ——— P. 892
——— T. 1540
V. ——— W. 906a
——— W. 1866
Lynch-Staunton, H. G. 560
——— R. K. 243a, 989
Lynden-Bell, A. L. 18, 77, 543
M. ——— C. P. 989
——— E. H. L. 1155
Lyne, C. V. N. 1219, 1276
Lyne-Evans, J. S. M. A. H. 168
Lynes, W. P. 976
V Lynn, R. R. 734
Lynsdale, A. W. J. 1493
Lyon, A. 795
V. ——— A. 1055
V. ——— A. B. 394
V. ——— A. J. 625
F. ——— A. W. W 212a
——— C. 226, 283c
——— C. A. 44, 256, 428
——— C. D. G. 243e, 283
——— C. H. 1008(2)
——— C. S. 1147, 1147b
——— C. W. 1235, 1340
——— E. L. 169
——— F. 67, 78, 227, 421
——— J. W. H. 1222, 1269
——— P. 1005
V. ——— P. W. 1052
V. ——— R. B. 410, 411
M. ——— W. B. 1477
——— W. E. 170
V. ——— W. T. 626a
Lyon-Campbell, A. R. S. 795, 796
M. ——— C. A. M. 1034
——— C. H. D. 578
V. Lyons, J. C. G. P. 1161
——— J. G. 1221, 1267
——— R. W. S. 1476
——— T. 1543
——— W. 1147b
——— W. H. 1539
Lyons-Montgomery, H. F. 191, 1901
Lysaght, A. N. 176c, 651
——— J. D. 129, 1506, 1517
V. ——— J. L. 191
Lyson, A. R. 1255
Lysons, H. 72, 120a, 135a
——— N. L. S. 851
V. Lyster, A. G. 492
——— C. J. H. 636
——— P. G. 243d, 283c
V. Lyttelton, A. G. 696
——— Hon. J. C. 20a(2), 1119
——— Hon. Sir N. G. 3, 4, 99, 109
Lyttelton-Annesley, Sir A. L. 162
Lywood, R. G. 1445

M.

V. Mabbott, W. J. 728
Maberly, C. J. A. 156
MacAdam, W. 447
M. McAlery, J. A. McM. 214b
M. McAlester, C. G. S. 690
——— W. H. S. 690, 728
Macalister, C. A 1065
V. ——— C. J. 598
V. Macalister, W. G. 736
M. Macalister Hall, W. 1698
MacAllan, A. R. 728
Macallan, W. H. 728, 734
McAllen, H. J. P. 67a, 1257
V. McAllister, A. 1039
——— E. J. 1144
——— Miss E. L. 1465
V. McAllister-Hewlings, W. F. 866
M. McAllum, S. G. 1168a
Macalpine-Leny, E. L. 43, 78, 167
——— W. H. 226, 264, 292, 300
Macan, R. R. 243g, 421, 1278
——— T. T. 731
McAnally, H. W. W., Esq. 6a
V. ——— J. A. 543
McAndrew, G. R. 698
Macandrew, H. J. M. 25a, 84, 1217, 1288
M. ——— J. MacL. 1046
V. Macara, W. C. 357
MacArthur, C. J. R. A. 723
——— R. W. 163
——— W. L., Esq. 14, 1207
Macarthur-Onslow, A. W. 167
Macartney, F. A. 576
——— H. B. G. 576
——— Miss H. M. R. 1466
M. ——— J. 1175
——— J. J. 961, 1147
——— J. V. 1104
——— Miss M. L. 1466
V. ——— W. C. 491
M. Macartney-Filgate, A. R. F. 716
——— E. J. P. F. 1075
V. Macaskey, L. L. 1127
Macaulay, A. F. 497
V. MacAulay, A. N. 1048
Macaulay, D. I. M. 1228, 1288
——— R. K. A. 456
Macaulay, G. B. 68, 187a
——— W. I. 1169
V. MacBain, Rev. J. 1101
V. ——— J. C. 1100a
McBarnet, A. R. 54, 1222, 1276
V. McBean, A. 845
V. MacBean, M. A. 475
V. McBean, A. H. 846
V. MacBean. D. 1068
Macbean, F. 17a, 91, 119
V. MacBean, W. 1069
Macbean, W. A. 4, 7a, 224, 420
V. Macbeth, W. G. 739
McBirney, W. 1543
MacBrayne, J. O. 163
——— R. J. 1241, 1212
V. McBride, D. 1100a
V. ——— J. B. 657
V. MacCabe, F. P. 196
McCabe, J 839
V. McCaig, J. 346

Digitized by Google

V. MacOall, *Rev.* A. N. L. 869
F. MoOall, C. C. 198*a*
MacOall, G. F. 1145
——— H. D. 1243 1330
M. McOall, H. D. 1183
——— H. W. 673
——— J. 943
V. M'Oall, *Rev.* J. D. 347
V. McOall, M. 347
F. ——— R. L. 1065
M. ——— W. 736
V. McCallan, C. M. 1177
McCallum, C. H. M. 58, 1033
——— D. 1147*b*
——— *Sir* H. H. 1, 29*a*, 123, 443
V. ——— J. P. 1323
V. ——— *Rev.* J. S. 378
V. MacCallum, N. 1100
McCallum, R. H. 925
McCalmont, *Sir* H. 100
M. ——— J. M. 814*b*
——— R. C. A. 907, 1181
McCammon, F. A. 1165*a*
M. ——— T. V. P. 1076
M. McCammond, W. H. C. 1075
V. MacCandlish, R. J. 296
——— P. D. 1099
McCann, T. 1543
——— W. 1570
V. ——— W. F. 706
McCarrison, R. 1484
McCarroll, J. C. 1166*a*
MacCarthy, *Miss* C. H. 1468
——— D. T. 1165*a*
McCarthy, R. 1441
V. ——— R. C. 704
——— *Miss* E. M. 1294
MacCarthy, F. D. F. 126, 445
McCarthy, H. J. 849
MacCarthy, I. A. O. 1159
McCarthy, J. 1147*a*
——— J. McD. 1161
MacCarthy, M. J. 227, 231
M. MacCarthy Morrogh, D. F. 1109
——— H. R. 1108
McCarthy-O'Leary, H. W. D. 1051
McCarthy O'Leary, J. 856
MacCartie, F. F. 1474
McCaskill, J. C. H. 97*a*, 1295, 1300
M. McCausland, C. F. 66, 886
——— R. T. W. 926
——— R. L. 122, 1444
MacCaw, G. H. 168
McCay, D. 1433
McCheane, M. W. H. 1496
McChay, J. 1166
McCleach, A. J. H. 1535
McClellan, F. R. 626
M. ——— G. R. G. 759
MacClellan, G. P. 287, 927
McClellan, H. T. 189
McCleverty, A. H. 1234, 1300
——— G. M. 659
——— P. H. 1227, 1317
——— R. J. 1248, 1345
McClintock, A. G. 186
V. ——— H. F. 1131
M. ——— J. C. 331
M. ——— J. K. 746
——— R. L. 459, 1298
——— R. Le P. 1068
——— R. S. 30, 84, 453
——— S. R. 1063
——— W. K. 927
McCloghry, J. 130, 1472
McCloughin, K. R. 923, 906
——— R. J. 659
McClure, C. R. 170
F. ——— R. R. 703
McClurg, J. 1589
V. M'Clymont, *Rev.* J. A. 1056
——— R. A. 943*d*, 271*c*
M. ——— R. K. 46*a*
McColgin, T. H. 1561
V. McComb, *D.* K. 564
McCombie, A. W. 944*b*, 371*c*
McConaghey, A. 1213
——— F. 1294
——— H. 76, 137
——— L. H. 1237, 1307
——— M. E. 668
McConaghy, C. E. 148
——— J. G. 1235, 1275
——— W. 1165*a*
V. M'Connachie, W. 1057
V. McConnel, F. R. 799
——— M. H. 943*h*, 979*a*
V. MacConnell, A. L. 1100*a*
V. McConnell, J. W. 630
MacCormac, *Miss* A. M. [illegible]
McCormack, R. J. 11[illegible]
McCormick, A. L. C. 450
——— G. D. 1233, 1263
F. ——— *Rev. Canon*, J. 1127
V. ——— *Rev.* J. G. 589
V. ——— J. H. G. 571*a*
——— W. I. S. 34, 1141*a*
V. McCosh, J. 891
V. McCoull, R. 864
V. McCowan, *Rev.* J. 1050
——— W. H. 1064
McCowen, W. T. 1279, 1487
McCoy, J. W. 1485
McCracken, F. W. N. 72, 124, 927
V. ——— P. J. F. 941
V. McCrae, G. 599
V. ——— G., jun. 530
McCrea, A. C. 1217, 1334
——— R. F. 68*a*, 124*a*, 232, 276*a*
F. McCreagh-Thornhill, M. C. 189*a*
V. McCreath, H. G. C. 728
McCreery, B. T. 1159
——— *Miss* R. M. A. 1468
——— *Miss* M. O'C. 1465
V. McCrone, J. 1049
McCudden, J. H. 1241, 1413
——— W. 1544
McCullagh, H. R. 1024
V. ——— J. R. 891
McCulloch, A. J. 1089
Macculloch, B. D. 60*a*, 167
V. McCulloch, D. 1086*a*
V. MacCulloch, *Rev.* H. 739
V. McCulloch, J. 1040
——— R. H. F. 951, 993
——— T. 1126
——— W. 1072
McCullough, J. 537
McCurdy, *Miss* H. 1465
McDermott, A. 725
——— A. C. 1570
M. MacDermott, A. T. 65*a*, 1114*b*
MacDermott, T. 1160
McDiarmid, J. I. A. 269, 297
Macdona, B. V. 943*d*, 923*b*
V. ——— *Rev.* F. A. 703
V. Macdonald, A. 1167*a*
V. ——— A., *Rt. Hghrs.* 884
V. McDonald, A., jun. 937
V. ——— A., 7 *Midd'x.* 1128
Macdonald, A. D. 259, 430
V. ——— A. R. 1069
——— A. G. 998
——— A. J. 1545
——— A. McL. 1105
F. ——— A. R. 902*b*
F. McDonald, A. W. 909*a*
Macdonald, A. Y. 1269
——— C. 1245, 1433
V. ——— C. R. 727
——— C. R. 1206, 1266
MacDonald, C. J. 1156
Macdonald, C. N. 926
——— C. R. 568
V. ——— A. 353
——— D., *A. P. C.* 1163*b*
——— D., *Cam'n Hghrs.* 1065
V. MacDonald, D. 565
V. ——— D., *Art.* 246
Macdonald, D. 943*h*, 977*a*
——— D. M. 906*a*
V. ——— D. R. 996
McDonald, E. 1546
——— E. J. C. 1357, 1488
Macdonald, E. W. 794
——— F. 961
——— F. W. P. 1209
——— G. B. 227, 404, 629
V. McDonald, G. F. H. 901*a*
——— H. 996
Macdonald, H., *A.S.C.* 1145
——— H. 1226
——— H., *Unatt.* 1250
V. MacDonald, H. 1048
V. Macdonald, H. C. 1036
——— H. C. 51, 1099
F. ——— H. L. 926
V. MacDonald, I. T. A. 633
Macdonald, J. 1569
F. ——— J., *M.B.* 1167*a*
V. McDonald, J., *R. O. Soc. Bord.* 739
——— J. 868, 886
F. ——— J. 902*a*
V. MacDonald, J. 1036
V. Macdonald, J. A. 632
F. MacDonald, J. A. C. 197*a*
McDonald, J. H. 1460
V. Macdonald, J. H. 581
V. ——— *Rt. Hon. Sir* J. H. A. 527
McDonald, J. P. 265, 340
Macdonald, *Sir* J. R. L. 26*a*, 90*a*, 116, 444
V. MacDonald, K. 377
F. ——— K. L. 909*a*
V. Macdonald, M. 1047
——— N. D. 76, 967
V. ——— R. 1066
V. McDonald, R. G. 927
Macdonald, R. H. 481
——— R. J. 89, 950
——— R. W. 1229, 1323
——— S. 1158
V. ——— S. 350
V. McDonald S. G. 862
MacDonald, T. W. 796
——— W. 967
Macdonald, W. 1243, 1326
V. ——— W. A. 1068
V. McDonell, A. C. 540
Macdonell, A. H. 78*a*
M. ——— A. M. 774
F. Macdonell, D. H. 89*a*, 95*a*, 206*a*
——— H. C. 668
M. ——— H. E. R. 774
McDonell, M. L. 258, 296
McDonnell, R. 1163
V. ——— R. T. 1134
MacDonnell, H. C. 668
——— H. N. F. 1237, 1258
M. McDonnell, J. 1105*b*
——— P. 745
Macdonogh, G. M. W. 4*a*, 77, 447
McDonogh, J. J. 139
McDonough, T. 1491
McDouall, R. 543, 545
V. McDougal, A. N. 728
V. ——— G. 728
V. ——— J. 726
V. McDougall, A. 346
MacDougall, A. J. 1161, 1166*a*
McDougall, J. C. 1534
MacDougall, I. 497*c*
V. Mc Dougall, J. H. 408
V. Macdougall, J. McI. 345
V. ——— J. M. T. 382
V. MacDougall, P. 1062
McDougall, W. A. 1168
V. ——— W. H. 726
MacDowall, W. MacD. 1164*b*
F. Macdowell, C. C. 201*b*
McDowell, F. 1159
F. MacDowell, G. A. D. 371
F. MacDuff, P. 883

Digitized by Google

V. Maca, J. M. 849
V. McAffrish, A. 902a
McAlhinny, W. J. 446
McAlwee, P. 963, 314
——— J. T. 461
McAnery, J. A. 454
——— R. T. 1223, 1244
McEntire, J. T. 1164b
McEuen, J. S. 1222, 1271
McEvoy, M. P., Esq. 1513
MacEwan, H. F. 45, 999
V. ——— J. W. 736
V. MacEwen, Rev. A. R. 1068
V. M'Ewen, Rev. R. 533
MacEwen D. L. 4a, 78, 1063
V. ——— Rev. J., jun. 1060
McEwen, J., R. Eng. 1463
——— J. 797
MacEwen, K. G. 297, 364, 393
McEwen, M. L. 82a, 167
MacEwen, N. D. K. 1068
——— O. R. 1165a
V. ——— R. H. 1099
——— Sk. C. M. G. 58, 1064
Macey, T. Y. 1583
M. McFadyen, D. 1066, 1166
V. ——— P. 1069
MacFarlan, F. A. 1063
——— J. R. 264, 284, 294
V. Macfarlane, A. 945
——— D. A. 128a, 729
McFarlane, E. J. 1847
——— G. 1147a
Macfarlane, G. 1047
V. ——— H. E. 170
V. McFarlane, J. 403
V. ——— J. A. 993
V. Macfarlane, J. G. 740
V. MacFarlane, J. T. 476
V. McFarlane, M. P. 403
V. Macfarlane, P. C. 403
V. ——— R. 736
V. ——— W. 475
V. Macfee, W. G. 1139
M. McFerran, R. M. G. 1078
V. Macfie, A. L. 993
——— C. 1044
V. ——— R. W. 1512, 1523
——— W. 569
——— W. C. 80a, 433
McGann, H. H. 1244, 1369
——— J. 51, 1166
McGarry, A. 1369
V. McGaul, J. P. 869, 1147d
V. McGee, D., jun. 1107a
——— H. J. 102
Macgeorge, A. M. 736
MacGeorge, H. K. 1216, 1404
——— J. B. 5a, 451
MacGeough-Bond, R. F. K. 234, 283c
McGhee, A. S. P. 80a, 87, 235, 427
V. MacGibbon, Rev. J. 733
MacGilchrist, A. C. 1433
McGilldowny, W. 315
McGill, A. 409
V. MacGill, C. G. H. 983
McGill, H. B. 1227, 1380
McGill, H. S. 1154
V. McGillivray, J. S. 343
——— W. S. 1457
M. MacGillycuddy, A. R. N. 1110
——— D. De C. C. 1106
M. ——— J. 1110
M. McGillycuddy, R. H. 1110
——— R. K. 943g, 975c
V. MacGlashan, D. J. 1100
V. McGlashan, J. R. 1096
McGlinn, P. 1570
McGowan, J. A. B. 1163a
——— T. 943e, 983b
——— W. H. 260, 264
McGrath, A. T. 297, 301
——— — Miss E. 1468
——— J. 1534
V. Macgregor, A. 736
V. MacGregor, A. 1167
——— A. C. H. 667
——— A. H. C 64, 1060
V. ——— R. M. 908c
——— Miss F. M. 1465
——— H. G 101
V. McGregor, H. H. 534
V. MacGregor, Rev. J. 396, 1111
V. McGregor, J., Inf. 1069
——— J., Esq. 1511
V. ——— J., Art. 353
V. Macgregor, J. J. 1992
——— J. N. M. 66a
V. McGregor, J. R. 963
MacGregor, Miss M. 1465
Macgregor, P. A. 501
V. ——— R. 1098
V. M'Gregor. R. C. 736
MacGregor, R. D 1438, 1457
M. McGregor, R. S 896
MacGregor, Sir W. 83
——— W. W. 1069
V. McGregor Robertson, J. 1166d
McGrigor, C. R. E. 78, 134, 967
——— D. J. 226
——— H. J. 1164
——— W. C. G. 122c, 802
McGrotty, A. B 1541
V. Macguire, J. B. 1100
McGuire, M. 905, 906a
MacGwire, J. B 1146
V. McHaffie, H. McO. 1096
McHardy, A. A. 22, 951, 962
V. M'Hardy, J. 1061
McHarg, A. A. 492
V. Machin, E. V. 906b
V. Machray, J. 347
V. MacHugh, R. J. 356
McIlveen, R. 1537b
V. Macindoe, C. A. D. 742
V. ——— J. G. 618
MacInnes, D. S. 5a, 84, 451
V. McInnes, J. A. 370
V. ——— J. R. 1100
V. M'Intosh, A. M. 367
V. Mcintosh, G. W. 886
——— J. 1545
V. ——— J. D., Banf. R.G.A. 348
Macintosh, J. P. F., Esq. 1513
V. MacIntosh, J. D. 527
Macintosh, P. 1160
V. ——— R. S. 520
V. McIntosh, W. 1047
V. M'Intosh, W. F. 881
MacIntyre, A. 346
McIntyre, A. H. C. 461
V. Macintyre, A. M. 1047
——— D. 1249, 1419
——— D. C. F. 1205, 1423
McIntyre, H. D. 1207, 1306
V. ——— J. F. 378
V. McIntyre, P. 346
V. MacIver, A. T. S. 462
McIver, K. L. 223a, 239
——— Sir L., 267
Maclvor, L. 1235, 1269
V. McJannet, A. F. 347
M. Mack, C. H. 698
V ——— Rev. J. 1068
——— J. C. 57a, 912, 1512, 1522
V. McKaig, J. B. 556
V ——— W. R. 995
McKain, J. F. 1245, 1331
Mackarness, A. J. C. 534
V. MacKay, A. 950
V. Mackay, A. L. 370
V. ——— Rev. B. 1179
——— Miss C. 1465
V. ——— Rev. R. N. 1066
McKay, D. 297, 1490
V. ——— D. P. 639
V. MacKay, E. A. 961
V. Mackay, G. 370
V. ——— G. R. 215
V. ——— Rev. G. S. 993
V. ——— H. F. 378
——— H. F. 1441
V. ——— H. J. 1167a
V. ——— H. J., Sen. Highrs. 1043, 1049
McKay, H. K. 130, 1473
V. Mackay, H. M. 1043
V. ——— J. 402
V. ——— J., Sen. Hrs. 1049
Mackay, J. D. 62a, 96a, 960
——— J. F. 80, 97, 734
V. ——— J. H. 723
V. ——— J S. 993
V. ——— J. Y 490
——— Miss L. E. 1466
V. ——— P. R. 218
McKay, T. 1207, 1367
M. MacKay, W. 698
Mackay, W. 1537
V. ——— W. B 864
McKay, W. F. 1572
V Mackay, W. M. 1028a
McKechnie, D. 454
V. MacKechnie, J. 729
McKechnie, W. E. 1234, 1483
V. MacKeith, A. A. 376
V. McKellar, G. 737
McKelvey, T. 1533
MacKelvie, M. 1201, 1483
V. ——— T. 945
McKendrick, A. G. 1454
V. ——— J. S. 742
McKenna, J. C. 1286, 1313
V. ——— J. P. 459
M. McKeon, J. 66, 97, 746c
——— Miss M. 1466
V. Mackenzie, A. 642
V. ——— A. 1097
V. ——— A., Sen. Highrs. 1047
——— A. F. 1091
M. ——— A. K. 699
——— A. M. N. 77, 226, 262, 1394
——— C. 1223, 1264
V. ——— C. 1407
——— C. A. C. 1244, 1257
McKenzie, C. F. 1226, 1266
V. Mackenzie, C. G. 1049
M. MacKenzie, C. I. 974
Mackenzie, C. J. 8, 73, 91, 126
V. ——— D. A. 1047
McKenzie, D. A. 297, 314
V. Mackenzie, D. F. 1069
——— D. F. 1125a
MacKenzie, R. G. 1249, 1264
——— E. J. B. 243a, 283
Mackenzie, E. L. 59a, 803
V. ——— F. C. H 993
——— F. H. 1262, 1280
V. M'Kenzie, F. J. 954
MacKenzie, F. O. 1249, 1305
Mackenzie, F. S. 744
——— F. W. 240, 274
V. MacKenzie, G. 1047
Mackenzie, G. S 62, 85, 225, 226
——— G. F. C. 22a, 72, 120
V. ——— G. T. 380
MacKenzie, H. F. 57a, 226, 433, 1497
V. Mackenzie, H. R. 202a
——— H. J. 1242, 1347
V. ——— H. M. 206a
——— H. M. 1226, 1463
——— H. P. 1127
V. ——— J. 202b
——— J., 78. 60, 894
——— J., Ind. Army 1221, 1223
——— J., R. Art. 227, 234
V. ——— J. 1049
——— J., ret. pay 102c
V. McKenzie, J. 1066
——— J., M.B. 1184a
——— J. 1451
Mackenzie, J. F. C. 1165
——— J. H 894
——— J. M. 234
——— J. M. H. 1243, 1353
V. ——— J. P. 369
V. ——— Rev. J. S. 995
V. ——— J. W 167a
M MacKenzie, K. 974
——— K. B. 1044
McKenzie K.B. 1243, 1468

Digitized by Google

Mackenzie, K. D. 1144, 1147b
——— K. L. W. 644a, 1232, 1237
MacKenzie, K. MacL. 1165b
Mackenzie, K. W 1428
V. ——— K. W. L 882
——— L. J. 293
V. ——— M. 376
V. ——— N. F. 479
V. ——— R. C. 92, 1167, 1192
V MacKenzie, R. H. 472a
V. Mackenzie, T. 882
——— T. C., 2 *Hrs.* 154
MacKenzie, T. C., *R.A.M.C.* 56, 1163
V. Mackenzie T. M. 209b
V. ——— T. R. 1060
——— *Sir* V. A. F., *Bt.* 906a
M. ——— W. F. 1046
MacKenzie, W. J. 90, 1192, 444
Mackenzie, W. S. 1512, 1534
MacKenzie, W. S., *S. Law. R.* 87, 556, 1497
V. McKenzie, W. S. 737
V. Mackenzie-Ashton, P. A. 210c
M. Mackenzie Holden, R. 734
Mackenzie-Kennedy, K. C. W. 28a, 192, 1905
M. ——— K. E. B 662
M. Mackenzie-Pemberel, A. M. 936
Mackenzie Rogan, J. 501d
McKeon, J. 87a, 96a, 744c
McKeown, J. 1668
V. McKergow R. W. 213a
MacKerrell, A. de S. 1233, 1063
——— R. L/R. 8, 45, 1091
V. ——— R. M. 691
V. McKenzie, W. 1100
MacKessack, P. 1161
Mackesy, J. P. 41, 451
M. ——— J. P. T. 669
——— P. J. 457
McKey, P. 1490
Mackie, F. P. 1456
V. ——— G. 405
V. ——— G., *Wore. Art.* 411
——— G. N. 1244, 1250
V. McKie, J. 1042
V. Mackie, *Rev.* J. 1096
V. ——— J. 1056
——— J. 1053
——— R. 1222, 1259
V. ——— R. E. 528
V. ——— W. A. 902
V. ——— W. L. 1056
MacKillop, A. 1550
V. ——— J. 906a
V Mackillop, J. 793
V McKinlay, A. M 346
V Mackinlay, C. 396
——— J. B. 396
V. MacKinnon, A. D. 1068
Mackinnon, A. C. B. 1233, 1431
V. ——— A. H. L. 1086
——— A. L. 731
V. MacKinnon, D. MacK. 346
V. Mackinnon, G. J. 927
McKinnon, J., *Esq.* 1513
V. Mackinnon L., jun. 1055
——— L. M. A. 501c
——— W. H. 4a, 111
V. ——— W. J. 1040
Mackintosh, A. A. 144
——— A. H. 1064
V. ——— A. W. 1166c
M. ——— D. H. 1066
V. MacKintosh, D. J. 1166a
Mackintosh, E. R. B. 56, 455
——— G. 125a, 1043
——— G. H. T. 1242, 1256
V. ——— *Rev.* J. 736
——— J. B. 251, 264, 294
V. MacKintosh, J. K. 376
V. Mackintosh, W. 1068
——— W. A. O. C. 263, 296
——— W. C. H. 1203
M. Mackintosh of Mackintosh, A. D. 1065
M. Macklin, A. N. C. 936
V. Mackness, G. O. C. 490
V. McKnight, A. T. 594
Macknell, A. 1239, 1396
Mackworth, *Sir* A. W. 1024
——— F. J. A. 56, 943 428
M. ——— H. 464
——— H. L. 56, 454
——— N. W. 1239, 1485
V. McLachlan, A. 693
——— A. C 169
Maclachlan, A. F. C 970
V. McLachlan, D. 346
MacLachlan, D. McK. 1069, 1090d
V. ——— J. 1049
McLachlan, *J.* 1550
——— J., *Qr. Mr.* 1451
——— J. D. 30, 77a, 1063
Maclachlan, K. D. M. 1044
——— N. C. 1042
——— R. C. 1117
V. ——— R. P. 693
——— T. R. 1221, 1238
V. Maclagan, C. G. 564
V. McLagan, D. C. 928
V. Maclagan, R. C. 530
——— R. S. 446
V. Maclaine, K. D. L. 906a
Maclaire, R. G. 1093
Maclaran, F. N 1243, 1431
V. McLardie, J. 1096a, 1097
V. McLaren, A. C. 206a
V. Maclaren, D. 799
McLaren, F. A. 1560
Maclaren J. F. 1475
MacLaren, J. L. 1449
McLaren, J. M. 1092
V. McLaren, *Rev.* K. D. 1040
V. Maclaren, N. 799
McLaren, R. J. 636
MacLaren, T. G. 723
MacLaughlin, A. A. 1107
——— A. M 1163
McLaughlin, B., *Esq.* 1511
——— G. 1551
——— H. D. 1234, 1426
——— H. J. 21, 175
——— J. 1168
——— P. J. 1545
V. ——— V. G. O. 932
M. ——— W. 1075
——— W. P. M. D. 1240, 1396
Maclaverty, C. F. S. 80, 943d, 451
M. ——— C. J. 936
McLay, S. W. 1543
——— W. J. 60, 943d, 451
McLean, A. C. 1193
MacLean, A. C. H. 894
Maclean, A. De V. 772
——— A. F. 1243, 1330
——— A. H. 1092
——— A. J. H. 1092
V. ——— *Rev.* A. M. 367
McLean, C. 876, 1059
Maclean, C. A. H. 1092
——— C. S. 1272
——— C. W. 54, 660
McLean, C. W. W. 943b, 271b
V. MacLean, D. 1047
Maclean, D. C. H. 894
V. ——— E. W. 626a
——— F. A. 1236, 1415
——— F. B. 1180
V. ——— G. B. 204
——— G. G. C. 1245, 1266
McLean, G. N. 1052
Maclean, H. D. N. 723
——— H. F. 804
——— H. J. 100
V. MacLean, H. J. 260
V. Maclean, *Rev.* J. 1037
V. ——— J. A. 1038
V. McLean, J. C. 738
V. McLean, J. L. 469
M. Maclean, L. F. C. 899
V. MacLean, M. 346
Maclean, M. F. A. 251, 309
V. McLean, N. 210
V. MacLean, R. 1089
V. McLean, W. 902b
V. Maclean, W., *Art.* 346
V. MacLean, W., *Eng.* 475
V. McLean, *Rev.* W. G. G. 349
V. ——— W. R. J. 976
V. McLearon, W. 406
Maclear, R. 1112, 1113
——— H. 61, 763
——— P. 60a, 1111
M. ——— R. 963
Macleay, D. 259
——— K. P. 1499
McLellan, T. R. 732
V. MacLellan, P. 475
V. ——— W. S. 475
V. MacLennan, A. 701
McLennan, C. C. 1242, 1246
——— F. 1164
V ——— J. 528
MacLennan, J. 1053
V. ——— J. 1049
V. Maclennan, J. 878
V. McLennan, M. U. 1047
McLeod, A. A. 59a, 748
MacLeod, A. R. 706
V. McLeod, A. K. 950
Macleod, C. W. 1144
V. MacLeod, *Rev.* D. 1194
——— D. 1006
McLeod, D., *A. S. Corps* 1554b
———D., *Gord. Highrs* 1052
——— *Sir* D. J. S. 109a, 1276
——— D. K. 1247, 1290
MacLeod, E. C. 1480
V. Macleod, G. 376
McLeod, G. C. S 56, 893
Macleod, G. R. 167
McLeod, H. 919
V. Macleod, H. 378
McLeod, H. R. K. 89a, 927
——— J. 1549
——— *Sir* J. C. 876
V. Macleod, J. J. R. 1167
MacLeod, J. N. 1479
McLeod, K., *High. L.I.* 1089
——— K., *M.D.* 2
Macleod, K. A. 42, 787
Macleod, M. 261a
——— M. N. 456
McLeod, M. R. M. 612
Macleod, N. 64a, 96 1236, 1319
V. ——— *Rev.* N. 1070
M. MacLeod, N. 1065
McLeod, N. M. 944, 977
V. MacLeod, R. C. 890
McLeod, R. D. C. 1242, 1270
——— R. G. McG. 126, 232, 277
Macleod, R. L. R 1185
MacLeod, R. W. 127, 1900
McLeod, T. J. 1234, 1417
Macleod, W. B. 1283, 1407
McLeod, W. K. 284, 279
Macleod, W. M. 1283a, 1281
McLeod, W. T. 21, 1147c
V. McLoughlin G. M. 893
——— G. S. 1158
——— W. M. 1163
McLundie, J. 1560
V. Maclure, A. F. 688b
——— *Sir* J. E. S. 1506, 1519
Maclurcan, J. L. R. 1481
McMahon, *Sir* A. H. 1211
——— B. W. L. 1028
——— D. J. R. 748
MacMahon, G. D. R. 1241, 1410
——— G. P. R. 982, 998
——— H. P. R. 1236
McMahon, *Sir* H. W. 8, 42a, 707
MacMahon, J. J. 947, 300
McMahon, N. R. 42a, 98, 275
MacMahon, P. A. 67
V. McMaster, J. A. 367
V. ——— J. M. 527
McMicking, H. 41, 84, 538
V. Macmillan, A. 367
V. ——— A. L. 1048
V. McMillan, D. 1106
V. Macmillan, H. M. 505

Digitized by Google

McMillan, J. 1867a
Macmillan, J. McC. A. 1486
V. ——— J. M. 766
——— J. St. C. 227, 273a
——— R.D. 345
V. ——— R. J. A. 367
——— S. A. 58, 1053
V. McMillan, W. M. 403
V. McMillin, W. J. 592
V. McMorland, A C. 396
V. Macmullan, J. N. 956
Macmullen, C. N. 1332a, 1319
——— F. C. K. 1318, 1323
McMullen, G. C. 1490
V. ——— O. R. 658
McMunn, A. 1164a
V. MacMunn, C. A. 846, 1191
——— G. F. 26a, 77, 227, 422
McMunn, J. R. 30, 1160
McMurdo, J. C. 397
McMurray, R. S. J. 1944, 1397
Macnab, A. J. 1476
——— C. L. 10. 77a, 903
V. ——— G. R. 594, 1062
V. McNab, J. 923
V. ——— J. B. 851
M. Macnab, J. C. G. 370
Macnabb, D. J. C. 1213
MacNabb, R. J. 1242, 1268
M. Macnaghten, A. C. R. S. 879
——— B. 59a, 163
——— H.B. 89b, 240, 274
M. ——— *Sir* F. E. 1075
——— *Hon.* M. P. 55, 656
V. Macnair, N 742
——— P. S. 346
V. McNair, R. J. 777
McNally, J. 1089, 1090
——— T. C. 972
McNalty, A. G. P. 1145
——— C.B.I. 1143
McNamara, A. R. 336
Macnamara, C. C. 1072
M. ——— F.H. 1114b
M. ——— H. M. 346
——— H. W. 1451
M'Namara, J. 1148
McNamara, J. 26a, 129, 1108
Macnamara, J. W. U. 1475
——— R. J. 1476
McNamara, T. J. 1530
——— W. H. 1022b
McNaught, J. G. 1159
V. McNaughtan, W. 367
V. Macnaughton, J. 530
V. McNaughton, J. L 1061
V. Macnaughton, W. A. 845
V. Macnaughton-Jones, H. M. 589a
V. McNay, J. C. 553
MacNeece, J. G. 26a, 130, 1149
——— T. F. 9, 131, 1149
McNeight, A. A. 1155
V. McNeil, J. 1096a
——— *Miss* N. R. 1458
V. McNeile, A. R. 894
——— D. H. 1226, 1270
——— H. D. 1292
M. Macneill, A. D. 316
McNeill, A. G. 458
——— A. J. S. 42a, 1043
——— G. J., *Esq.* 1511
V. ——— G A. C. 1237
McNeill, N. A. 866
M. Macneill, W. M. 316
MacNicol, R. H. 1164b
V. McNiel, J. 367
V. McNish, G. 1039
Macconochie, G. W 1486
Macconochy, R. W. S. K., 94, 92, 1206
V. McOnie, W. 737
Macconochie-Welwood, W. A. M. G. 1145
M. McOstrich, J. G M. 317
V. McPetrie, J. D. 370
V. MacPhail, A. J. 869
McPherson, A. B. 1220
Macpherson, A. 1358
——— A. D. 1064
——— A. D. *Ind. Army* 65a, 1226
——— D. I. 340
McPherson, D. W. 1227, 1307
Macpherson, *Rev.* R. G. F. 1459
McPherson, G. 1391, 1462
Macpherson, G. G. D. A. 1016
V. ——— J. 1069
——— J. 1221, 1410
McPherson, J., *Ind. Med. Serv.* 1394, 1485
Macpherson, J. D. G. 1161
V. McPherson, J. R. 490
V. Macpherson, *Rev.* J. F. 346
V. ——— J. L. 865
M. ——— K. I 1066
——— N. 1223, 1419, 1490
V. McPherson, P. J. 348
V. Macpherson, *Rev.* R. 1050
V. ——— *Rev.* R., *W. York. R.* 640
——— R. 1567
V. ——— R. R. 655a
——— R. G. 1220, 1339
V. ——— R. I. 902b
——— R. N. 1223, 1238
——— W. G. 4, 1151
V. ——— W. W. 416
V. McQueen, J. 727
——— J. A. 457
V. Macqueen, J. R. 1055
——— *Sir* J. W. 1353
V. McQueen, R. M. 900c
V. M'Queen, W. B. 1090c
Macquoid, C. R. R. F. K. 1219, 1371
McRae, A. 1371
Macrae, A. E. 263a, 598
McRae, A. M. L. 992
——— A. W. 1227, 1311
V. Macrae, A. W. U. 528
——— *Miss* C. 1468
——— F. 1498
V. ——— F. 1047
McRae, H. N. 1, 121, 1199
McRae, H. St. G. M. 1233, 1343
Macrae, I. M. 1437
McRae, J. 1538
Macrae, J. C. 1233, 1341
——— J. L. 1263, 1479
V. ——— J. R. 1047
——— R. 130, 1473
V. ——— W. 729
——— W. 455
Macready, C. F. N. 4c, 120
——— W. 1243, 1406
V. McReddie, P. G. 694
V. McRitchie, C. B. 675
V. MacRobert, W. G. 347
M. Macrory F. S. N. 467b
——— R. M. 483
V. Macrostie, D. 777a
V. MacRosty, J. 863
McSwiggan, *Rev.* J. P. 47a
McSwiney, H. F. C. 1350
MacSwiney, J. C. 1066, 1069
Mactaggart, C. 1476
V. Mactaggart, J. N. 1099
V. ——— M. 345
McTaggart, M. F. 186
Mactavish, A. 1293, 1301
McTavish, F. H. C. 759
MacTier, H. C. 78
——— H. M. 1229, 1236
McVean, D. A. D. 1227, 1243
——— N. N. G. C. 1458
Macvie, S. 726
McVittie, C. R., *Surg.-Gen.* 2
——— C. R., *A.S.C.* 1142
——— R. H. 67, 253, 426, 1497
McWalters. W. 1553
V. McWatt, J. 202
Macwatt, R. C. 1477
McWatters, G. A. 1220, 1373
——— H. C. 1234, 1319
MacWatters, M. R. C. 1487
Madden, C. D. 9
——— G. H. C. 906
M. ——— J. C. W. 1068
——— T. E. 1249
Maddick, H. 166
Maddison, B. L. 672
V. ——— W. G. 365
Maddock, E. C. G. 1241, 1483
V. ——— W. B. 389
Maddox, C. R. 682
——— R. H. 1479
Madeley, G. H. 682
Madocks, W. B N. 77, 220, 475
Maffett, H. T. 1103
——— R. B. 787
Magan, A. T. 1126, 1171
Magawly Cerati de Calry, V. A. 157
Magee, A. H. 1506, 1513
——— D. H. 672
V. Maggs, C. W. 993
V. ——— G. B. H. 948
Magill, C. J. 1541
——— H. P. 201, 212
——— J 26, 130, 1149
V. ——— J. M. 196c
Magniac, C. L. 453
——— E. 1243, 1394
——— F. A. 1220, 1319
V. ——— H. R. 206
Magniac, M. 636
V. ——— O. C. 201a
V. Magnus, J. 390
Magor, A. C. 983
V. ——— R. K. 192a
V. Magrane, V. J. 946
Magrath, C. W. S. 1152
——— H. A. F. 1216, 1347
——— J. R. G. 604
Mahaffey, L. H. 1570
Maher, J. 43, 1158
V. Mahir, E. A. 966
Mahon, A. E. 1227, 1251
——— A. H. 1242
——— R. T. 95, 114
——— R. W. S. 488
——— R. H. 24, 85, 90, 120a, 221
M. ——— *Sir* W. H. 636
Mahoney, J. 1268
V. ——— M. J. 892
Mahony, F. H. 694, 1030
——— T. 1269
Maidlow, J. S. 941, 427
Maidment, F. G. 1268, 1477
Main, A. K. 263d, 282f
V. ——— D. 286
V. ——— D. M. 1096
——— G. 1554
V ——— J. B. 269
V. ——— J. P. 269
V. ——— R. M. 838
Mainguy, R. F. 486
Mainprice, R. W. 453, 1236
——— C. W. 1169
Mainwaring, A. R. 1111
——— C. V. 87, 1211, 1379
——— G. R. 1249, 1236
Mainwaring-White, E. P. 1236, 1414
Mair, R. V. 997c
——— G. T. 60a, 241, 426
——— R. J. R. 9, 449
Mairis, E. S. 1447
——— G. 168
——— G. B. de M. 544
Maitland, *Hon.* A. H. 43, 1062
——— C. A S. 1053
——— E. M. 596
V. ——— F. C., *Visct.* 4c, 200a
M. ——— F. J. 226
——— G. R. 1241, 1265
——— P. J. 1050
——— R. C. F. 262f
——— W. W., *Esq.* 1170a

Digitized by Google

Maitland Addison, G. R. H. 1449
——— J. F. R.N. 51a. 86b, 265, 426
Maitland Makgill Crichton, H. C. 692
Majendie, B. J. 969
——— V. H. B. 626
Major, F. F. 1319, 1334
Makepeace, Miss M. R. 1466
Makgill-Crichton-Maitland, F. L. 15, 1062
——— M, E. 4976
Makin, R. L. 968
Makins, E. 77a, 189
——— G. 970
——— G. H., *Esq.* 46
Malak Muhamad Mubaras Khan 1260
Malan, L. N. 454
Malbon, J. R. 1516
V. Malby, J. M. H. 370
V. Malcolm, A. 862
——— A. R. 998, 995
——— R. D. 109*d*, 458
V. ——— G. 209*a*
V. ——— G. A. 1128
——— H. H. L. 194, 126, 1186, 1193
V. ——— K. S. 371
——— N. 4, 79, 1091
——— P. W. 1448
V. ——— R. 1123
——— W. A. 1063(2)
V. ——— W. A. 962
——— W. L. 1216, 1238
Malcomson, G. H. 1402, 1488
V. Malden, A. G. de V. C., *Visct.* 195
——— C. H. 1449
Malet, A. W. 1249, 1235
——— H. C. 159
——— H. W. 169
——— R. J. 1292*a*, 1259
——— W. de C. 1242, 1265
M. Malet-de-Carteret, C. E. 1170*a*
M. ——— R. 1170*b*
Malik Umar Hayat Khan Tiwana of the Shahpur Dist., *Hon.* 1289
Malik Mumtaz Muhammad Khan 1260
V. Malim, A. H. 609
——— *Miss* E. L. M. 1468
——— W. de C. 1248, 1283
V. ——— F. B. 993, 994
Maling, H. B. W. 840
Mallaby, R. 1401
V. Mallam, P. P. 909
Mallerson, W. 25, 1206
Mallett, E. A. 349
Malley, V. F. F. 1084
Mallins, J. R. 51, 1146
Mallinson, H. 944
——— J. 879
——— R. 696
Malmesk, A. M. R. 229, 279*a*
——— A. R. O. 1249, 1307
——— C. H. 243, 278*a*
——— H. R. A., *Esq.* 51*a*
Mallock, T. R. 978
M. Malone, J. B. 1076
M. ——— J. R. M. H. L. R. 1121
——— R. O'C. V. H. V. 1239, 1302
M. ——— W. A. 1076
V. Malpas, J. 834
Malpass, A. 1532
Maltby, W. J. 1264
M. Malyon, F. H. 998
V ——— T. R. 871
Man, H. W. 22, 87*a*, 226, 1497
Manby, G. L. H. 904
Mance, H. O. 453
M. Manchè, C. 1150
M. Manchester, W. A. D., *Duke of* 693
V. Mander, C. A. 211
V. ——— C. T. 211
——— D'A. W. 1028
——— F. D. 1209
——— R. 780
Manders, R. L. 744
——— N. 1155
V. ——— V. E. C. 892
Manderson, R. W. 1243, 1254
V. Mandleberg, S. L. 1009*a*
V. Mandley, H. C. F. 1004
M. ——— P. G. 556, 1006
Mandy, L. F. H. 244*a*
Manera, J. S. G. 1208
Manfield, *Miss* F. E. 1468
Manger, C. H. 1191
——— E. V. 96*a*, 1024, 1169
M. ——— G. E. 1170*b*
V. ——— L. W. 788
Mangin, E. B. 1249, 1296
——— F. M. 1160
V. Mangles, A. 1080
——— A. R. R. 1506, 1520
——— C. G. 171
——— R. H. 526
Manifold, C. C. 1475
——— J. F. 52*a*, 124, 223, 275
Mankelow, H. 999
Manley E. N. 452
——— H. T. 680
——— J. C. M. 949*g*, 277
——— R. H. 252, 315, 424
——— W. H. 89*b*
——— W. G. H. 229, 263*a*
Mann, A. F 1107
V. ——— F. R. 941*a*
——— G. D. 59*a*, 243*c*, 490
V. ——— J. B. 1108*e*
——— N. S. 912
V. ——— R. M. 735
——— W. E. 244, 276
V. ——— W. H. 215
Mann-Thomson, W. D. 144
Manners, C. M. S. 1249, 1306
V. ——— J. 752
——— L. R. 540
——— R. H. H. 1243, 1295
——— *Lord* R. W. O. 966, 969*a*
M. Manners-Sutton, C. G. 486
V. Manning, C. S. 978*a*
V. ——— *Rev.* C. U. 602
V. ——— N. S. 618
V. ——— T. E. 205
——— V. L. C. 163
——— *Sir* W. H. 62*a*, 90, 127*a*, 1216, 1247
V. Manningham-Buller, M. R. 205
V. Mannington R. 549
Manquet, L. 1580
Mansel, G. C. 128, 1022
——— J. L. 151
——— R. A. S. 456
——— W. G. 127*a*, 1199
Mansel-Jones, C. 14*a*, 635
Mansel-Playdell, E. M. 245*g*, 274*a*
M ——— R. M. 614
Mansell, J. H. 89*a*, 96, 245, 421
Manser, C. 1545
——— W. R. 451
Mansergh, P. St. G. 1246, 1410
——— R. O. 1073
——— W. G. 61, 997
Mansfield, C. B. H. 1240, 1269
M. ——— R. L. 241
——— G. R. 1570
——— G. S. 1160
——— H. 25*a*, 113, 1196
——— H. M. L. 243*f*, 263*a*
V. ——— *Hon.* H. W. 201
——— J. R. W. 456
——— R. G. R. 1061
M. Mansford, F. G. 774*a*
M. ——— R. 466(2)
Manson, B. E. A. 1234, 1256
V. ——— D. 1049
——— J. A. P. 1230
Mantell, A. M. 197, 445
——— P. R. 707
V Manuel, *Rev.* D. G. 883
V. Manvers, C. W. S., *Earl* 92, 910, 1187, 1191
V. Manwaring, G. V. 254
V. ——— T. O. 481
Maple, T. 1548
M. Maples, K. J. 841
——— W. E. 63*a*, 758
Maplesden, C. W., *Esq.* 55
V. Mapleson, H. 404
Mappin, G F. 148
V. Mar and Kellie, W. J. F., *Earl of* 1101*a*
March, C. H., *Earl of* 507
Marchant, A. M. 1445
V. ——— C. S. 940*a*
——— G. 1232*a*, 1279
——— J. 1512, 1522
——— T. H. S. 164
V. ——— W. F. 940*a*
V. Marchbank, W. G. 902*a*
V. ——— W. R. 903, 1147*d*
V. March Phillipps de Lisle, R. 1295
Marcoolyn. H. J. 1580
V. Marcus, L. G. 542
Mardall, W. S. 1206, 1261
Marden, A. W. 127
——— T. O. 4*b*, 76*a*, 859
Marder, N. 1160
V. Mardon, A. C. 191
V ——— P. J. 754
Maretl, P. J. 1165*a*
Marfleet, E. C. 1801
Margesson, R. C. 60*a*, 715
M. ——— E. W. 597
Margetts, C. F. M. 849
M. ——— F. B. H. 972
V. ——— J. H. 972*a*
Margrave, L. 268, 315
V. Mariette, E. P. A. 616
Marindin, A. H. 4*a*, 51*a*, 61, 276
——— C. C. 296, 307
Marjoribanks, A. 1238, 1245
——— *Hon.* D. C. 29*a*(2), 144
——— J. L. 1451
——— R. D. 1233, 1296
Mark, *Miss* M. 1466
M. Mark-Wardlaw, W. L. P 1009
Marker, R. J. 77*a*, 499
——— T. J. 551
Markes, J. C. 630
Markey, G. 47*a*, 1537
——— J. 1551
V. Markham, *Rev.* A. A. 284
——— C. J. 128*a*. 967
——— *Sir* R. 228
——— F. D. 139
——— J. A. 242
M. ——— R. A. 500
Marks, C. H. 961
M. ——— C. L. 1035
——— G. F. H. 1157
V. ——— H. 542
V. ——— H. H. 550
V. ——— J. S. 978*a*, 979
V. ——— N. 542
——— R. J. 1477
——— W. O. 1145
Markwick, A. C. 1555
——— H. W. 1038
V. ——— W. L. 981
V. Marlborough, C. R. J., *Duke of* 207
V. Marler, E. L. 561
Marley, W. P. 1126
V. Marley-Cass, W. 802
Marling, P. S. 123, 135*a*
V. ——— S. S. 753
M. ——— W. J. P. 750
Marlow, B. W. 1206
——— J. 61*a*, 96, 670
V. Marnoch, J. 845
V. Marona, *Rev.* C. A. 407
V. Marquis, E. 699, 700
V. ——— M. C. 468
V. ——— W. H. 699
Marr, C. F 1230, 1454
V. ——— J. 729
V. ——— J. L. 363
——— O. 266

Digitized by Google

Marrable, A. G. 76, 943
——— T. J. 51, 680
V. Marrack, P. 397
V. Marrett, C. A. 589a
V. Marriner, R. V. 794
——— S. F. 788
V. ——— W. H. L. 896
Marriott, A. S. 1289, 1384
V ——— C. 623a
——— R. W. P. V. 1151
——— G. B. 869
V. ——— G. M. 972
V. ——— H. 703
M. ——— H. C. H. 841
——— J. 595
——— J. H. G. 1940, 1309
——— L. H. 1230
——— R. G. A. 549
V. ——— S. C. 890
——— T. 1168, 1169b
V Marriote-Dodington, R. W. Som. 215a
V. ——— R., Dorset 192
——— W. 41, 667
M. Marris, R. W. 662
Marrow, R. A. 794
Marryat, J. R. 488
——— R. 243a, 275a
V. Marsack, R. L. 785
Marsden, C. H. 672
——— R. 1238, 1389
V. ——— F. W. 885
M. ——— G. 699
V. ——— J. 796
——— J. C. 1475
V. ——— J. H. F. 906
——— J. W. 292, 297
——— R. M. W. 489
——— R. T. 236, 274
V. Marsden, Rev. F. B. 414
Marsh, A. C. E. 943b, 953
——— C. H. 1239, 1269
V. ——— C. J. 633
——— R. W. H. 1249, 1210
——— F. C., Bord. R. 795
——— F. C. 166
——— F. G. 1231, 1431
——— G. 1562
——— G. H. M. 1244, 1339
——— H. D. 52b
——— H. E. 10, 89, 249, 422
——— H. F. F. 1250, 1419
——— H. G. 138
V. ——— H. H. S. 479
V. ——— J. L. 1019
——— J. R. M. 603
——— J. T. 1145
——— R. C. M. 1544
——— R. H. 1940. 1289
V. ——— W., York & Lanc R. 1020
V. ——— W. 633
Marshall, A. 1244, 1278
V. ——— A. C. 198
——— C. C. 559
V. ——— C. W 1096a
——— E. T. 60a, 243d, 431
——— F. 854
——— F. H. 67a, 243c 253c
——— F. J. 41, 1049
——— F. M. H. 137
——— F. W. 1239, 1416
——— G. A. 436
——— G. G. 162
——— Sir G. H. 1029
M. ——— G. K. 1053
V. ——— H. 836
——— H. A. 1501
——— H. C 20, 249, 421, 1495
V. ——— H. D. 607
——— H. H. 243c
——— H. J. M. 27, 449
——— H. S. 207, 209a
——— H. T. 1227, 1239
V. ——— J., Sec. Rly. 736
V. ——— J., R. Highrs. 884
——— J. R. 720
V. ——— J. J. de Z. 1167
——— J. S. 613
V. ——— J. W. 729a
——— J. W. A. 26, 99, 115
——— K. F. C. 1092
V. ——— L. S. M. 422
V. ——— M. H. 478
V. ——— Rev. P. 958
V. ——— R. 836
——— R. D. 596
M. ——— R. L. 749
——— Rev. T. 1460
——— T. B. S. 865
——— T. H. 249, 308
V. ——— Ser T. H., Kwd. 702
——— W. 1244, 1258
V. ——— Rev. W. 807
——— W. 422, 460
——— W. M. K. 1052
——— W. R. 908
——— W. S. 127a, 1201
Marshall-West, J. W. H. 690
V. Marsham, C. G. R. 197
V. ——— C. H B. 197
——— Hon. R. H. 158
Marshman, M. H. 1447
M. Marson, C. 868
Marsters, H. A. 1556
V. Marston, F. R. 204
——— J. A. 2
Mart, J. E. 1564
Martel, C. P. 46, 95, 247, 420
Martelli, H. de C. 243, 244b, 253b
Marten, A. J. 140
——— C. P. 836
——— L. H. 975
V. Martin, A. 940a
V. ——— A. A. 481
——— A. D. 1260, 1333 1361
——— A. D. De R. 459
V. ——— A. H. 777, 1168
——— A. L. 1561
——— A. R. 26a, 112, 1196
——— A. R. S. 77, 561
——— A. T. De M. 1196
——— A. V. P. 968
V. ——— A. W. C. 210a
——— C., Esq. 47a
——— C. B. 1159
V. ——— C. H. 1995
V. ——— C. H. 978a
V. ——— C. H. G. 671
V. ——— C. J. 778a
M. ——— C. R 1034
——— C. S. R. 1245, 1342
——— C. T. 198
——— C. V. 1449
V. ——— D. H. 1096
——— E. C. De R. 1243, 1495
——— E. R. 1168
——— Miss E. J. 1465
V. ——— E. P. 582, 1147d
——— E. V. 1215, 1314
——— Rev. E. W. 1460
——— F., Jud. Atway 1227, 1232
——— F. E., Esq. 1511
V. ——— F. R. 598
——— G 1554
——— G. D. 599
——— G. D., Jud. Atway 1245, 1307
——— G. H. 970, 972
V. ——— G. H. 618c
——— H. 121, 151, 1149
V. ——— Rev. H. C. 472
——— H. G. 244, 274a
——— H. G. 1161
——— H. J. 474
——— H. J. 793
——— H. M. 627
——— H. W. 1234, 1255
——— J. 1235, 1334
——— J., R. Mar. 1491
——— J. F 1163
V. ——— J. G. 599
——— Rev. J. G. 1463
——— J. H. 1550
V. ——— J. K. 1027
V. Martin, N. 1
——— P. H. 192,
——— R. 1
V. ——— R. 1
V. ——— R. H.
V. ——— Rev. T
——— T. L.
V. ——— W. de G.
V. ——— W. F.
V. ——— W. G.
V. ——— W. L.
——— W. M. J. 1
V. ——— W. U.
V. ——— W. Y.
Martinant, A.
V. Martindale, G. R
V. ——— J.
V. Martineau, A. J.
V. ——— R.
V. ——— M. R. 113
Martin-Leake, T. R
——— W.
Marton, L.
——— R. O. 1
Martyn, A. 6
——— A. W.
V. ——— S.
Martyr, J. F.
Marwood, A. H. L.
M. ——— C. P. L.
——— H.
Marwood Tucker, C
V. Marx, H. M.
Mascall, F. R. 23
——— M. R. 23
V. ——— W. R.
Masefield, R.
V. ——— R.
V. ——— R. T.
Mason, A. R. L. 12
V. ——— A. W.
V. ——— B W.
V. ——— D. J.
V. ——— D. J., Art.
——— Miss E. S.
V. ——— G., jun.
——— G. K. M.
V ——— Rev. H. A.
V. ——— H. Q.
——— K.
V. ——— L.
V. ——— M. F.
——— P. G.
V. ——— R. C.
V. ——— S. R.

Digitized by Google

Mason, W. 358
——— W. E. 980
Masseresne and Ferrard, A. W. J. C., *Visct.* 168
Massey, C. M. H. 501
——— N. A. E. 361
——— *Miss* W. G. 1466
Massie, J. F. McP. 1089, 1147*d*
——— J. H. 44, 895, 903, 926
——— R. H. 361, 301
Massingberd, S. 606
Massingberd-Mundy, G. R. 606
Massingham, J. P. 406
Masson, *Rev.* A. 834
——— C. G. 345
——— G. B. 601
——— J., *Ind. Med. Serv.* 1484
——— J. 689
Massy, B. E. 696
——— C. F. 1196
——— G. L. 731
——— R. C. 287, 275*a*
——— F. S. 1242, 1494
——— G. 896
——— G. J. B. E. 1090
——— H. P. 1164, 1165*b*
——— H. E. S. 243*g*, 275*a*
——— J. E. 1113
——— J. G. A. 667
——— P. H. 73
——— S. D. 1241, 1286
——— W. G. 74, 194*a*, 222, 274
——— W. L. J. 1264, 1269
Master, A. E. 1160
——— A. G. 1142
——— C. A. C. 194
——— C. E. H. 540
——— G. L. 1071
——— G. 456
——— H. F. H. 637
——— R. G. 28, 33, 989
Masterman, J. S. 998
——— W. S. 998, 998*a*
Masters, A. 1248, 1281
——— F. W. 1550
——— G. 2425, 271*b*
——— J. 1246, 1312
——— J. A. 493
——— O. 661
——— S. D. B. 775*a*
Masterson, J. E. I. 17*a*, 611
——— J. O. 1121
Matchett, H. G. K. 59(2), 84, 93, 129
Mather, A. A. 989*a*
——— J. D. 1108
Mathers, D. 743
Matheson, A. 184 *g*
——— D. A. 492
——— F. W. 891
——— J. C. 19, 450
——— J. S. M. 1064
——— T. G. 14, 53*a*, 509
Mathew, C. M., *A.O. Dept.* 5, 1494
——— C. M., *Ind. Med. Serv.* 1282, 1450
——— G. 893, 1442

Mathew, G. D. 1244, 1420
——— R. G. 1141*a*
M. ——— W. M. 65*a*, 1245*d*
Mathew-Iannowe, B. H. H. 148, 185
——— E. B. 536
——— G. E. R. M. 228, 275*a*
Mathewes, J. S. 29, 1209, 1277
V. Mathews, A. G. 1194
——— C. 1113, 1114
V. ——— D. 1126
V. ——— H. M. 808
V. ——— J. R. T. 843
M. ——— S. 227
——— W. F. 454
V. ——— W. J. 1126
——— W. V. D. 29*c*, 286, 293
Mathias, R. B. 1157
——— H. H. 1, 118, 135
V. ——— *Rev.* J. G. 874
——— J. H. 904
——— L. J. 1209
V. ——— L. J. 351
——— O. L. 864
——— T. G. 864
V. Mathieson, H. G. 581*a*
M. ——— K. R. 578*a*
Matley, C. A., *Esq.* 1509
Maton, L. E. L. 613
Matson, H. S. 1497
——— J. 1236
Mattei, A. 452
Matterson, C. A. K. 696
——— L. G. 260, 301
Matteson, L. 1145*a*
V. Matthew, J. F. 528
V. ——— J. S. 1041
Matthews, A. M. 208, 310*a*
V. ——— *Rev.* C. E. 883
——— C. L. 1094
——— D. S. 168, 196
V. ——— *Rev.* E. 848
——— E. A. C. 1261, 1483
——— E. D. 259, 303
——— E. S. J. 1509
——— F. B. 123, 135
——— F. M. 537
——— G. E. 83(2), 84, 1445
V. ——— G. L. 547
——— G. W. 261, 297
V. ——— H. B. 210
V. ——— H. C. 676
——— H. de C. 65*a*, 943*d*, 490
M. ——— H. P. 466
——— H. W. M., *Esq.* 1511
——— J., *R.A.M.C.* 1163
——— J. 1551
——— J., *R. Wor. R.* 1553
——— J. H. 560
V. ——— J. McD. 730
——— *Rev.* L. J. 1459
V. ——— M. O. 940
V. ——— N. H. 966
——— R. O. 1163*b*
M. ——— R. L. 463
——— T. 1558
V. ——— V. 1163*c*
——— W. 1558
V. ——— *Sir* W. 492
V. ——— W. E. H. 941
V. ——— W. R. 1163*a*

M. Matthews-Donaldson, C. G. 462
——— J. B. M. 744
V. Matthey, C. G. R. 982*a*
M. Maturin, D. C. P. 621*a*
——— E. 1145
V. ——— F. H. 826
——— H. G. 1249, 1256
——— J. W. H. 1149
——— R. G. 243, 275
Maud, C. C. 86, 698
V. ——— *Rev.* J. P. 474
——— P. 4*a*, 80, 490
——— W. H. 80, 697
V. Maude, A. F. 195*a*
V. ——— *Ven. Archdeacon*, C. B. 406
V. ——— *Rev.* C. F. 510
——— C. G. 561
——— C. J., *Esq.* 51*a*
——— E. A. 1244, 1252
V. ——— E. A. 195*a*
——— E. W. 826
V. ——— F. N. 474
——— F. S. 19, 75*a*, 498
——— F. S. de M. 129, 1170
——— F. V. 79
——— T. L. 1254*b*
Maudslt, F. R. M. C. De R. 1211
Maughan, F. G. 1094
——— J. St. A. 1165
Mauillott, A. de T. 1179
M. Maul, H. C. 890
Maule, H. M. St. J. 8, 240, 426
——— W. J. 1137
V. Maund, A. A. 411
Maunde-Thompson, F. G. 45*a*, 57*a*, 250, 430
Maunsell, C. J. O. 943*a*, 972*a*
——— E. R. 1223*a*, 1268
——— E. C. O. 1485
——— E. L. 20, 1151
——— F. G. 248, 304, 438
——— F. E. 7*ba*, 247, 298
——— *Sir* F. R. 441, 1295
——— G. W. 1224, 985
——— I. O'G. 1242, 1251
——— *Sir* T. 100
——— T. B.-L. 681
——— W. L. 682
M. Maunsell-Eyre, R. H. 1109
Maurice, D. E. 997
——— F. B. 77, 903
——— G. T. K. 1161
——— *Sir* J. F 69, 229, 381, 542*a*
——— L. C. 487
V. ——— O. C. 215
V. Mawer, D. 1059
V. Maw, T. C. 998
——— Mawer, A. 1567
V. Mawer, A. J. 974
Mawhinny, R. J. W. 1159

Maxse, F. I. 122, 499
M. Maxsted, H. R. 710
M. ——— P. T. S. 646
V. Maxtone, R. Y. 345
V. Maxwell, A. 1181
——— A. G. 1222, 1257
——— A. R. 1443
V. ——— C. H. 889
V. ——— D. A. 271
——— D. W. 42, 1220, 1463
——— E. B. 944, 983*b*
——— E. C. 696
——— E. L. 1237, 1269
——— F. A. 77*a*, 1236, 1269
——— F. D. 1210
V. ——— F. X. 729
——— G. A. P. 456
M. ——— G. S. 1120
——— G. W. 128*a*, 1208, 1261
——— *Hon.* H. E. 126*a*, 275
——— H. G. 1218, 1267
——— H. M. 1169*a*
——— *Sir* J. G. 65, 114
——— J. McC. 295, 271*a*
——— L. L. 1231, 1253
——— P. A. 1243, 1301
——— P. E. 1236, 1332
——— R. C. 21, 91 110, 143
——— R. M. 1205, 1273
——— R. P. 608
V. ——— S. 476
V ——— W. 893
——— W. F. 454, 1226*b*
V. ——— W. H. 833
——— W. J. 1065
——— W. L. 1222, 1413
——— W. L., *Maj.* 1211, 1261
V ——— W. R. 741
——— W. W. 260, 299
M. Maxwell-Heron, G. 718
Maxwell-Scott, W. J. 731
May, A. 1569
——— E. S. 4*b*, 120, 231
V. ——— F. 705
——— G. 1365
——— G. C. 796
M. ——— G. W. G. 697
V. ——— H. A. R. 1129
——— J. C. 779, 777*a*
——— J. P. 1226, 1261
——— J. W. 944*c*
——— R. S. 42, 78, 276
——— W. A. 18, 1226, 1149
——— W. S. R. 78*a*
Mayall, C. G. 943*a*, 971*d*
Maycock, F. M. 129*a*. 1506, 1517
M. ——— F. W. O. 63*a*, 96, 690
——— W. 1569
Maydón, H. C. 163
——— W. G. 1165*a*
Maydwell, H. S. L. 1242, 1260
V. Mayes, A. E. 828
V. Mayes, G. R. 711
——— R. 1547

Digitized by Google

M. Mayfield, R. 225
V. Mayger, J. L. 261
V. Mayhew, *Rev.* C. 786
——— C. L. 1447
V. ——— E. W. 541(2)
——— J. A. 1539
V. ——— J. D. 189
V. Mayman, H. 946
Maynard, C. C. M. 18*a*, 79, 611
——— F. H. 1943. 1411
——— F. P. 1477
V. ——— P. A. 548
——— P. G. W. 1072
V. ——— S. T. 806
Mayne, C. E. M. 226, 1283
——— C. R. G. 55, 1089
——— H. R. 890, 903, 921, 494
——— H. G. L. 725
M. ——— J. H. 1090*c*
——— J. T. B. 268, 303
——— W., *Esq.* 1511
V. ——— W. O. 411
Mayo, G. L. L. 289, 430, 1293
M. Mayor, R. W. 790
V. ——— *Rev.* W. P. 264
V. Maysmor, C. F. 903*a*
V. Mayson, J. 809
Mead, C. W. 1124
V. ——— F. J. 966
V. ——— H. G. 226
——— H. R. 1211, 1408
V. ——— L. 300*a*
——— S. 961, 212
V. ——— T. W. 474
Meade, *Hon.* R. R. 161, 187
V. ——— F. J. 966
V. ——— G. S. 785
——— G. W. 945*f*, 978
——— H. E. 578
——— J. de C. D. 1200
——— J. M. de C. 103
——— J. W. B. 1203
——— M. J. 1200
M. ——— R. J. 1109
V. ——— R. T. 786
——— W. L. 1945, 1953, Meaden, A. A. 1165
Meade-Waldo, E. R. 1119
Meadows, C. 1554
——— C. A. G. P. 1226
V. ——— R. T. 786
——— S. M. W. 1164*a*
Meager, J. G. 1502
Meagher, D. J. 95, 1214
V. ——— H. L. 401
Meakin, H. B. 1253, 1489
V. ——— J. L. 1011
V. ——— W. K. 1014
Meares, A. 492
——— C. F. 1081
——— H. P. 223, 311
——— J. N. 904
——— M. 42*a*, 267, 429
Mearles, W. 1451
Mearns, W. 1145*a*
V. ——— W. 479
——— W. A. 1488
Mears, A. 1221
——— C. D. 1235, 1259
——— M. L. 1142
——— T. I. N. 1143
Measures, H. B., *Esq.* 55
M. Meath, *Rt. Hon.* R., *Earl of* 47*a*, 1114*b*
Meathrel, E. E. 1550

Meckiff, J. W. 1394
Mecredy, H. 943*d*, 431
V. Medd, *Rev.* C. F. 564
V. Meddines, *Rev.* R. 910
Medforth, *Miss* M. E. 1468
Medill, P. M. 250, 301
Medley, A. G. 1212, 1270
Medlicott, H. E. 943*c*, 974*a*
V. ——— *Rev.* R. S. 335
Medlon, F. 1572
V. Medlycott, H. M. 199
M. Mee, J. H. M. 674
Meek, A. S. 1246, 1272
——— C.F.U. 943*f*, 983*g* 1155
——— J. 1155
Meeke, *Rev.* H. C. 1461
Meares, A. D. 126, 445
——— C. S. 80*a*, 85, 947, 430
Mees, *Rev.* C. E. 1461
M. Megaw, G. 906
——— J. W. D. 1483
——— W. C. K. 866
V. Meggitt, H. 903
V. Meggy, A. R. 899
Meikle, A. F. T. 847
V. ——— R. W. 737
V. ——— W., jun. 1087
Meiklejohn, K. F. 1065
——— M. F. M. 11*a*, 79, 1069
——— R. F. 10, 80, 866
——— *Sir* W. H. 103*c*
——— W. L. S. 1294, 1395
Meiklejon, J. R. C. 61, 796
Mein, A. L. 122, 135, 444
——— J. R. 127, 1199
Meinertzhagen, R. 977
V. Meister, G. C. 801
——— R. H. J. 1450
M. Meldon, J. A. 64, 1114
——— J. B. 1164*b*
——— P. A. 943*b*, 979
V. Meldrum, A. M. 926*a*
Melhuish, H. M. H. 1430, 1486
Melia, *Rev.* M 1460
Mell, F. O. N. 1481
Mellard, R. W. 1169
M. Melles, G. F. 863
V. Mellish, H. 910
M. ——— R. W. 734, 735
Mellis, A. R. 1249, 1307
V. ——— W. 1055
V. ——— W. A. 1068
Mellish, C. J. 2, 1230, 1307, 1349
——— *Sir* H. 1024
V. Mello, *Rev.* J. M. 906*a*
Mellor, A. 242, 274
——— A. J. 1449
——— C. 454, 473*a*
——— D. A. 1530
V. ——— G. 1124
——— G. F. 1242, 1310
V. ——— J. E. 1002
——— J. S. 971
——— L. S. 186, 1195

V. Meller, R. R. 792
V. ——— S. 979
M. ——— V. H. 895
——— W. 950
V. Melly, A. 286
V. ——— S. H. 286
V. Melrose, C. J. 639
Melvill, C. C. 128 906
——— J. L. 149, 1512, 1953
——— P. J. 1204
——— T. P. 168
Melville, A. 1226, 1468
——— C. 1542
——— C. H. 49(2), 1186
——— C. W. F. 1260, 1484
——— E. P. A. 1230, 1290
V. ——— G. 532
——— *Sir* G. 38
——— G. D. 865
——— H. 1284
——— H. B. 1478
——— H. G. 1479
V. ——— J. 691
——— J. M. 1556
——— J. S. 1206, 1302
——— T. J. 1555
V. ——— *Rev.* W. G. 411
Menda, H. R. 15, 90, 115
Mennie, J. O. 1212, 1413
V. Menzies, A. D. 1041
V ——— A. H. 1041
M ——— A. I. 749
M. ——— C. T. 286
V. ——— F. 539
——— G. F. 68, 535
V. ——— J., *Arg. & Suth'd Highrs.* 1097
V. ——— J., *2nd Lt.* 1039
V. ——— J., *5 V.B. High. L.I.* 1041
V. ——— J., *Soc. Highrs.* 1043
——— S. 45, 975
——— V. G. 1220, 1226
Mepham, C. 1569
M. Mercer, A. 223
——— A. A. 548
——— D. 1440, 1445
V. ——— E. G. 260
——— H. 147
——— H. F. 124*a*, 222, 271
V. ——— *Rev.* H. J. 941*a*
V. ——— J. R. 344
——— W. H. W. 1213, 1276
V. Meredith, A. R. 416
Y. ——— H. C. 209
——— J. A. 142
M. ——— J. C. 322
——— J. V. 1104
——— R. G. 1165
M. ——— W. J. 1110
——— W. R. 744
V. Meredith-Jones, S. D. 711

Merewether, H. A. 1
——— H. D.
——— J. W. B.
V. Mermagen, L. H.
Merrett, F. G.
V. ——— W.
V. ——— W. H.
V Merrick, R. 1
M. ——— F. S. 6
——— G. C. 1,
V. ——— W., jun.
Merriman, A. R. 1
——— A. D. N.
——— E. C. R.
——— G. H. 24
——— R. G. 22
Merritt, R. T. R.
V. ——— *Rev.* E. D.
——— G. 1
Merry, F. H.
V. Mesham, A.
V. Messel, L. C. R.
Messenger, H. G.
——— H. T. E
V. Messent, A. J. 1
M. Messervy, A. G.
——— C. C.
M. ——— F. J. 1
Messiter, C. R. 747 1
Metaxa, *Count* F. R.
V. Metcalfe, A. W.
——— R. T.
V. ——— C. H. F.
——— C. T. E.
V. ——— *Rev.* E. L.
——— F. H. 251, 2
M. ——— H. A. F.
——— H. F.
V. ——— R. H.
——— S. F. 99, 2
V. Metford, F. K. S.
M. Metge, R. C. 1
——— R. H.
Methuen, C. O'B. H.
——— H. C.
V. ——— *Hon.* P. A.
——— P. S., *Lord* 99, 102, 502, 9
Methven, D. G.
Mewburn, S. W. E.
Meyer, C. H. L.
V. ——— F. C.
——— G. E. C.
——— J. L.
V. ——— W. E.
Meynell, G. 11*a*, 9
——— H. 9

Digitized by Google

V. Meyrick, F. C. 907*a*
V. ——— *Rev.* F. J. 599
——— H. L. 453
——— G. L. T. G. 156
M. ——— *Sir* T. C. 953
Meyricke, R. J. O. 943, 983*c*
——— R. J. F. 977
Meysey-Thompson, C. H. M. 1120
V. ——— E. C. 919
——— H. J. 1118
M. Micallef, A. E. 1178
M. ——— P. 1178
M. ——— R. G. 1178
——— V. C. 89*c*, 423
Micallef-Eynaud, A. 492, 494
M. Micallef Eynaud, A. W. 1178
M. ——— P. A. 1180
V. Michaëlis, N. G. 986
Micheli, *Miss* D. M., C. 1463
——— J. C. 168
V. ——— *Rev.* P. T. 589
V. ——— R. W. 926*a*
V. Michôd, P. D. 470
Micholls, M. G. 168
——— W. H. M. 171
Micklem, H. A. 68, 453
——— R. 16, 456
V. Middlebrook, H. R. 1166*b*
Middlemass, G. de S. H. 1349, 1406
——— R. W. H. 1232, 1304
Middlemiss, W. J. F. 1097
V. Middleton, *Rt. Hon.* D. W. R., *Lord* 419
——— E. M. 1165*a*
——— F. 848
V. ——— F. 416
——— G. 1825
V. ——— G. C. 841
——— G. G. 152, 205
V. ——— G. J. 977
——— H. J. J. 27, 122*a*, 1203
V. ——— J. 1088
V. ——— L. S. 641
V. ——— T. G. 976
——— W. 962
——— W. A. A. 1045
——— W. H. 928
V Midleton, *Rt. Hon.* St. J., *Visct.* 213
Midwood, H. 137
Miers, D. N. C. C. 1064, 1066
V. ——— H. J. 193*a*
——— M. C. C. 61, 686
Mifsud, A. 486
——— C. 1177
M. Mignot, *Rev.* P. T. 1175
M. Milbank, R. P. C. A. E. 579, 579*a*
Milbanke, *Sir* J. P. 161
V ——— W. B. 1092*a*
M. Milborne-Swinnerton-Pilkington, *Sir* T. E. 973
V. Milburn, C. H. 413
V. ——— T. A. 992
Milburne, C. E. A. 1007
Milcham, G. T. 1491
V. Milimay, F. B. 197
Mildred, S. 492, 490
V. Mildren, W. F. 984
Miles, C. W. 626
——— E. 297, 309
——— E. N. 1554
——— E. W. T. 162
——— H. H. 1491
——— H. S. G. 4*a*, 70, 112
——— H. W. 1448
——— J. 1567
V. ——— J. O. 381
——— L., *Esq.* 1509
——— P. J. 1213, 1349
——— R. P. 952
M. ——— T. R. N. 1110
V. ——— W. E. 1166*c*
——— W. G. H. 1449
Milford, E. 840
——— K. E. 943*f*, 983
V. Mill, G. 960
V. ——— J. 831
——— W. 1033, 1034
V. Millar, C. H. 861
——— C. R. 1165
V. ——— G. H. 656
——— G. McG. 1458
M. ——— J. 532
V. ——— J. F. 1099
——— J. H. B. 943*a*, 983*c*
V. ——— R. 89*a*, 492
V. ——— W. 1096
——— W. H. 96, 1211, 1344
V. ——— W. J. 789
——— W. M. 1165*a*
V. Millard, B. S. 831
——— E. A., *Esq.* 1509
V. ——— *Rev.* F. L. H. 359
Miller, A. 1481
V. ——— A. C. 1070
V. ——— A. C., *Art.* 967
——— A. D. 84, 158
V. ——— A. L. 344
V. ——— A. M. 990
V. ——— A. T. 1041
M ——— C. A. R. 318
V. ——— C. D. 905*a*
V. ——— C. N. 883
M. ——— C. R. 738
V ——— D. C. 393
V. ——— *Rev.* D. K. 349
——— *Rev.* D. P. 1459
——— D. S. 1052
M. ——— E. C 914
——— E. M. 1138, 1169*a*
——— F., *Ind. Army* 1243, 1397
——— F., *Wt. Off.* 1564
V. ——— F. E. 977
——— G. 1553
——— G. J 1451
——— G. M. 100
——— G. N. 921
——— G. R. 943*d*, 971*c*
M. ——— G. S. 971*a*
V. ——— G. W. 990
V. ——— H. 406
——— H. 1232, 1366
V. ——— H. 1166*a*
——— H. de B. 241, 944*b*, 983, 498
——— H. G. E. 989
V. ——— H. W. 406
V. Miller, J. C. 601, 602
V. ——— J. G. 564
M. ——— J. H. 914
——— J. S. 1564
V. ——— L. F. 994
——— L. W. 1446
V. ——— T. H. 387
——— W. 960
——— W. H. 1250
V. ——— W. L. 402
V. ——— W. R. 385
V. ——— W. W. 836
M. Milles, *Hon.* L. A. 345
V. Millett, G. C. 964
V. Millican, H. C. 986
V. Milligan, D. M. M. 344
V. ——— D. W. 1049
V. ——— J., *R. Art.* 347
——— J., *A. O. Corps* 1243
V. ——— J. M. 530
V. ——— W. A. 1123
V. Millikin, H. J. 1124
Milling, J. McM. 952
Millington, L. B. 453
Millis, E. A. 1549
M. Millner, J. K. 973
V. ——— W. 845
V Mills, *Rev.* A. 770
——— A. M. 1241, 1269
——— B. L. 1156
——— D. 898
——— D. A. 23, 446
——— D. P. 297, 298
——— F. S. 628
——— G. A. 12*a*, 91, 115, 510
M. ——— H. F 334
——— H. P. F. 961*a*
——— H. S. 47*a*, 1597
——— J. 1556
V. ——— J. D. 214
——— J. J. 1501
V. ——— J. L. 206
——— J. T. 1499
——— P. S. 1488
M. ——— P. T. 938
——— R. 1567
M. ——— R. P. 605
——— W. H. 248, 301
V. ——— W. H. 675
Millward, T. 1559
Milman, R. W. E. 1235, 1363
——— *Sir* G. B. 52*a*, 560
——— L. C. P. 943*e*, 982
——— O. R. E. 260, 312
Milne, A. 1474
V. ——— *Rev.* A. 1096*a*
——— A. C., *Esq.* 1513
V. ——— *Rev.* A. J 1057
——— C. 1479
V. ——— C. N. G. 1056
V. ——— D. 882
V. Milne, G. 344
V. ——— G. C. 344
——— G. F. 73*a*, 125, 296, 277
——— H. W. 662, 1365
——— J. 1060
V. ——— J. D. 479*a*
V. ——— J. W. 1166*d*, 1273
——— J. W. 1294
——— R. J. 612
——— R. T. 1233, 1264
——— T. 1241, 1251
V. ——— W. J. 1068
V. ——— W. McA. 1097
Milne-Home, A. C. 562
M. ——— D. W. 986
——— T. P. 1032
Milner, A. E. 23*a*, 1160
——— A. G. C. 1447
V. ——— C. W. 900*a*
——— E. F. 667
——— G. F. 142
V. ——— M. H. 201
——— R. M. D. 146
——— *Rev.* W. H. 89*a*, 104
Milner-Jones, F. E. M. 1146
V. Milnes, E. H. 664
V. ——— H. N. 664
M. ——— H. R. 605, 606
V. ——— S. H. 664
V. Milnes Gaskell, R. 217
Milsom, C. F. 1146
——— G. C. 1145
Milson, R. 162
V. Milthorp, E. F. 909, 1147*d*
Milton, J. 188
Milvain, H. R. 162
——— T., *Esq.* 6*a*
Milward, C. A. 1239*a*, 1249
V. ——— C. F. 762
——— E. C. 1150
V. ——— G. G. 906
——— H. D. 861*a*, 755
——— H. M 904
——— L. C. 748
Minchin, A. B. 1225
——— C. F. 1209
——— F. F. 50*a*, 51*a*, 85, 93, 129*a*
V. ——— P. D. 540*a*
——— W. C. 1506, 1518
Minchinton, H. G. 1250
Minniken, T. B. 1245, 1367
Minns, *Miss* E. J. 1468
Minogue, J. O'B. 625
——— M. J. 997, 1002
MinshullFord, J. R. M. 706
Minto, *Rt. Hon.* G. J., *Earl of* 24
V. ——— W. B. G. 344
V. ——— W. C. 1002*a*
Mintoft, T. C. 672
V. Mirrielees, F. D. 213
V. Mirrilees, A. J. 205*b*
Misken, W. L. 1250
Mistri, K. H. 1475
V. Mitchell, A. 193
——— A., *Wt. Off.* 351

Digitized by Google

V. Mitchell, A. 1098, 1192
——— A., *R. Art.* 255, 303
——— A., *Qr.-Mr.* 265
V. ——— A. C. 489
——— A. G. 1499
——— A. H. McN. 1164*a*
——— A. J. 679
V. ——— A. M. 831
M. ——— A. S 570*a*
——— C. 497*c*
——— C. J. 695
V. ——— E. H. 1193
——— E. W. 1205
——— F. 1147*b*
M. ——— F. C. 930
——— *Miss* F. J. 1466
V. ——— F. W. 367
——— F. W. 1550
——— G. 1547
——— G. B 613
M. ——— G. S. 586
——— G. W. 1204, 1301
——— H. 45*a*, 461
——— H. B. 1553
V. ——— H. C. B. 655
V. ——— H. G. 193*a*
——— H. S. 1227, 1229
V. ——— J. 1059
——— J. 1533
V. ——— J. D., jun. 196
——— J. L. 943*f*, 973*a*
V. ——— J. M. 531
——— J. McF. 1451
V. ——— J. McM. 741
M. ——— J. R. 1074
——— L. A. 1119
V. ——— P. 1166*d*
——— *Rev.* P. R. 1459
——— P. R. 260, 297
V. ——— R., *Law. Fus.* 466, 1167
V. ——— R. 656
V ——— R. M. 2·0*a*
——— R. W. H. 743
V ——— S. 198
V. ——— T., *Welsh R.* 573
——— T., *R. Suss. R.* 804
——— T. A. 1551
V. ——— T. M. 344
V. ——— T. W. H. 1021
——— W. 1165*a*
V. ——— W., *Inf.* 641
V. ——— W. *Art.*, 369
V. ——— W A 371
V. ——— W. G. 1061
M ——— W. G. S. 615
——— W. J. 1226, 1410
V. ——— W. L. 882
V. Mitchell-Innes, E. A. 656
V. ——— N. F. W. 396
Mitford, B. B. 18*a*, 71, 91, 118
M. ——— B. V. 613, 614
——— *Hon.* C. B. O. 161
——— J. P. 1229, 1288
——— P. 1064
——— W. R. J. 588, 1062
——— W. R. 2
Mitter, R. K. 1479
M. Mitton, G. J 541
——— W. H. 1243
Mizzi, E. 432, 434
Moan, H. W. 1541
Y. Moat, W. 211
Moberly, A. E. 226, 908*a*
——— B. R. 41, 1228, 1229
V. ——— C. N. 695
——— F. J. 76, 1217, 1223
——— H. J. R. 1151
——— H. S. 1226, 1275
Mocatta, D. E. 1209, 1237
——— V. E. 165
V. Mockett, G. 550
M. ——— G. 974
——— H. B. 155
V. ——— W. S. 547
Mockler, F. C. 1249, 1300
——— G. H. G. 1218, 1260
Moens A. W. H. N. 1225, 1245
V. Moffat, A. D. 1039, 1167
——— A. S. W. 795
——— H. C. H. W. 716
V. ——— J. 551
V. ——— J. A. C. 479
V. ——— R. F. 232
V. ——— W. M. 729
Moffatt, A. 1579
——— J. R. 1103
——— W. H. 520
Moffet, G. E. 1166
Moffitt, F. W. 77*a*, 229, 1170
V. Moger, R. 631
M. Mogg, H. B. 990
Moggridge, J. A. 128, 855
Mogridge, J. 1559
Mohamed Ali Hassan, *Prince* 1261
Mohummad Ali Khan 214*a* (2)
Moir, A. J. G. 17*a*, 823
——— C. R., *Esq.* 1507
——— D. M. 1478
V. ——— E. W. 479
V. ——— H. L. 705
——— J. D. 1166
——— J. E. 1229, 1261
——— J. H. 1553
V. ——— J. M. 378
——— J. P. 56, 452
——— J. S. S. 1241, 1276
V. ——— J. W. 370
Moir-Byres, P. 148
M. Molesworth, A. C. V. 340
——— A. L. 247, 310*a*
——— A. L. M. 1241, 1430
——— A. St. A. 63, 780
——— B. A. 1112
Molesworth, E. H. 22*a*, 1114, 1200
——— E. K. 454, 1226
——— F. C. 455
——— G. B., *Visct.* 1506, 1830
M. ——— G. L. 318
——— H. C. St. G. 884, 948, 993
——— H. R. 223, 906
V. ——— M. P. 936
——— R. P. 220, 302
——— W. 1478
Molina, F. H 1505, 1520
V. Molineux, *Rev.* C. H. 908*a*
——— G. 1558
Mollison, E. J. 1246, 1411
V. Molloy, B. C. B. 207
——— G. M. 42, 1223, 1234
——— H. T. 1243, 1426
——— J. 1535
V. ——— L. G. S. 190*a*
——— P. 1446
Moloney, G. 146
Molony, A. D. 1224, 1433
——— A. W. 1119
——— C. V. 225
——— F. A. 75*a*, 447
V. ——— *Rev.* H. W. E. 209*c*
——— O. H. C. 1244, 1284
V. ——— *Rev.* P. J. 561*a*
——— T. C. W. 78, 227 277*a*
——— W. W. 1143*a*
V. Molson, J. E. 109
Molyneux, E. M J. 1212, 1263
V. ——— F. M. 892
——— G. P. B. 1506, 1519
Molyneux-Montgomerie, G. F. 495, 497*a*
Molyneux Seel, L. E. H. 796
Mompalao De Piro, G. 226, 305
Monck, *Hon.* C. H. S. 801
——— C. S. O. 75*a*, 499
V. ——— *Hon.* G. S. S. 224
Monck-Mason, G. N. G. 1244, 1275
——— H. E. 1203
——— R. H. 1107
V. Monckton, W. J. P. 479
Monckton-Arundell, *Hon.* G. V. A. 142
V Moncreiff, *Rev.* A. 1014
V. Moncreiffe, *Sir* R. D. 883
Moncrieff, A. R. 153
——— G. H. 894, 892
——— M. M. 150
V. ——— R. H. Fitz H. 534
Moncur, J. 1549
Money, A. W. 26, 73, 124*a*, 226, 421
——— C. A. G. 1239, 1416
——— C. G. C. 116
Money, E. D. 1220, 1417
——— E. F. D. 1224, 1434
——— E. W. K. 127*a*
——— G. A. 197, 1209
——— H. C. 2, 122, 1444
——— H. I. 1245, 1417
——— N. C. K. 261, 305
V. ——— N. R. 209
——— R. 60*a*, 893
——— R. C. 942
——— W. S. E. 1249, 1278
V. Monins, J. H. 196*a*
Monk, C. 1472
——— J. W. 1538
V. Monk Bretton, J. W., *Lord* 213*a*
Monkhouse, W. P 289, 369
V. Monks, E. H. 476
V ——— F. E. 369
Monreal, G. 226, 1512, 1523
——— L. 59*c*, 439(2)
Monro, C. C. 78, 190, 197*a*
V. ——— D. D. 736
V. ——— E. G. 1138
——— E. W. C. 1072
——— J. D. 43, 483
——— R. P. H. 706, 736
V. Monserrat, K. W. 893
V. Monson, E. C. P. 893
Montagu, A. H. 1212, 1216
——— E. 75*a*, 619
——— *Sir* H. W. 441
V. ——— J. F. 2050
V. ——— J. W. E., *Lord* 536
——— St. J. E. 369
M. Montagu-Douglas-Scott, D. J. 536
Montagu Douglas Scott-*Lord* F. G. 24, 497*a*
V. ——— *Lord* G. W. 972
M. ——— *Lord* H. F. 535
V. Montague, A. J. H. 910*a*
V. ——— L. A. D. 625
——— S. F. 260, 297
Montague-Bates, F. S. 779
Montague-Smith, E. 1217
Montagu-Stuart-Wortley, *Hon.* A. E. 45, 75, 269
——— *Hon.* E. J. 72, 120*a*, 135
Montanaro, A. 127, 1199
——— A. F. 123, 231, 1169
Monteath, I. R. 1247, 1411
Montefiore, C. E. 1249, 1269
V. ——— C. S. 479
V. Monteith, H. J. J. L. 196
——— J. 127, 1220
——— J. R. L. 1063
——— J. C. 223, 653
——— M. E. C. Von S. 1247, 1264
Montgomerie, A. R., *Lord* 143
——— R. W. 226
M. ——— *Hon.* F. C. 1005
——— H. S. 978
——— V. R. 163
——— W. G. 1194

Digitized by Google

Montgomery, A. A. 41, 240, 636
——— C.A.S. 1808, 1807
——— G. 192d
M. ——— H. F. 1075
——— H. F 1448, 1480
——— H. M. de F. 4b, 89, 239, 425
V. ——— I. D. 591
——— J. 139
V. ——— R. 489
V. ——— R., *Devon R.* 616
——— R.A. 40a, 70, 102b, 111, 239
——— R. A. K. 44, 73, 88a, 124a, 128
——— R. H. 864
——— R. N.V. 943b, 980
——— T. A. 82, 748
——— W. 459
——— W. A. M. 857
V. ——— W. S. 858
Montgomery-Campbell, H. 124, 137a, 241
——— St. J. D. 1017
Montgomery-Moore, *Brig* A. G. 156
V. Montgomery-Smith, M. C. 1167
Montresor, H. H. 803
——— L. E. 241, 244a, 273a
Montrose, D. B. M. K., *Duke of* 1
Mood, J. M. 111a
Moodie, A. 402
Moody, C. H. 640
——— F. H. 1245, 1336
——— H. L. C. 935
V. ——— P. T. 1102
——— R. H. M. 660, 1121
——— R. S. H. 72, 1156, 1194
Moody-Ward, R. G. T. 929
V. Moody Stuart K. A. 307
M. Moon, *ser* F.S.G. 774a
V. ——— H. E. P. 361
V. ——— P. M. 880
V. ——— S. E. 616
——— W. G 1043
V. Moor, *Rev.* G. H. 807
——— *Miss* L. M. 1456
M. Moorat, H. E. 889
Moore, A. 1292, 1380
——— A. 60d, 1112
V. ——— A. 940c
V. ——— A. *Manch R.* 1004
V. ——— A. E. C. S. 479
M. ——— A. G. 889(2)
——— A. G. W. 1214, 1277
V. ——— A. P. F. 940
——— A. T. 445
——— C. 45, 927
——— C. D. H. 568, 570a
——— C. F. F. 849
——— C. H. 1506, 1540
V. ——— C. H. D. 1026
——— C. H. E. 958
——— C. M. G. 1280
V. Moore, *Rev.* C. M. 723
——— C. M. 1396, 1478
M. ——— C. W., *R. Ir. Ref.* 66, 1077
——— E. Du P. H. 1023
V. ——— E. G. 808
——— E. H. M. 1166
V. ——— E. J. 941
V. ——— E. S. 589
——— E. V. 1137
——— F. 577
——— F. A. S. 1163b
——— F. B. H. 283, 284, 292
——— F. C. 926
——— F. G. 1282, 1304
——— F. H. 926
——— F. L. 1213, 1254
——— F. T. T. 1282, 1255
——— G. A. 44, 1160
——— G. D. M. 1223, 1414
V. ——— G. H. 592
V. ——— H. 995, 999
V. ——— H. 1003
——— H. A. 1216, 1262
V. ——— H. A. 561a
——— H. D. 1228, 1416
——— H. F. B. S. 457
——— H. G. 212, 308a
——— H. G. A. 865, 1180
——— H. O. H. 453
——— H. T. 263a, 340
——— H. T. G. 453
——— J., *A.S.O.* 1568
——— J., *Ind. Med. Serv* 1491
——— J., *A. V. C*, 98, 1168
——— J. H 943b, 975a
——— J. O'H. 454
——— J. S. 1141a
——— L. G. 628
——— M. 1143
V. ——— M. 1026a
M. ——— N. H. 606
——— R. 748
——— R. C. 1163a
——— R. H. H. 798, 1170
——— R. L. 55, 154
——— R. R. H 1155
V. ——— R. St. L. 196
——— R. T. 949, 422
——— S. 1501
——— S. G. 951
——— St. L. M. 57a, 59a, 250, 422
V. ——— T., *Ches. R.* 702
V. ——— T., *Rif. Bds.* 1126
M. ——— T. C. R. 1018
——— W A. 283, 286, 430
——— W. A. G. 184
V. ——— W. A. M. 336
V. ——— W. R. 845
V. ——— W. G. 284
——— W. H. 41, 264, 426
——— W. J. 267
Moore-Gwyn, H. G. 1130
V. ——— J. G. 198a
Moore-Lane, W. 1498, 1501
M. Moore-Stevens, R. A. 612
Moores, C. F. 19, 80, 1143
——— C. G. 480
——— F. G. G. 1146
——— S. G. 908d
——— W. 1559
Moorhead, A. H. 1267, 1460
V. ——— R. L. 196a
V. Moorhouse, H. 948
——— H. C. 60a, 94, 263, 494
——— S. 174
——— S. J. 1545
Moorsom, H.M. 109d
V. Moran, G. S. 616
——— G. W. 60, 904
——— J. 1226, 1308
——— P. 698
——— W. P. 773
Morant, H. H. S. 52(2), 54, 1023
M. Mordaunt, J. F. C. 630
——— O. C. 6, 45, 238
More, J. C. 1243, 1347
——— L. P. 1160
——— P. St. C. 1479
V. Moreland, R. 890
Moreton, *Rev.* A. C. 1451
——— G., *Esq.* 1513
M. ——— P. C. E. 464
——— *Rev.* T. P. 1456
Morgan, A. B., *ret. pay* 102
——— A. B., *Pay Dept.* 1506, 1520
M. ——— A. E. 1034
——— B. E. 1235, 1363
M. ——— C. C. E. 463
——— C. E. 716
——— C K. 1160
V. ——— C. L. 453
——— C. R. F. 1145a
V. ——— *Rev.* D. W. 868
V. ——— *Rev.* E. 731
——— E. E. 1130, 1193
——— E. E., *Sub-Constr.* 1564
——— E. J. 1480
——— *Rev.* E. M. 1458
V. ——— E. M. S. 873
——— F. 1535
——— F. A. S. 289, 514a
——— F. J. 1157
——— G. 1249
——— G. H. 1247, 1339
V. ——— G. J. 256
——— H. A. 1241, 1368
——— H. G. St. G. 1442
V. ——— H. R. 601
——— J. 1247
V. ——— *Rev.* J. 680
V. ——— J. B. 145
——— J. C. 972
——— J. O. 1186
——— J. H. W. 1229c, 1241
Morgan, J. R. 1544
M. ——— J. R. T. 816
——— J. W. A. 1169
——— J. W. M. 1142
V. ——— M. 870
——— M. E. 458
——— M. H. B. 856
——— M. H. I. 1249, 1497
V. ——— R. 489
V. ——— R. D. 872
V. ——— R. R. H. 951
M. ——— R. F. 234. 1068
——— R. H 1446
——— R. W. 840
M. ——— S. W. 717
V. ——— T. 971
——— T. F. P. 288, 518, 630
V. ——— T. H. 713
——— T. J. F. 1544
——— W. 1544
V. ——— *Rev.* W. 874
M. ——— W. F. H. 760
——— W. J. F. 1506, 1519
Morvan-Grenville, *Hon.* R. G. G. (*Master of Kinloss* 1120
M. Morgan-Griffiths, C. V. P. 946
Morgan-Owen, L. I. G. 59a, 716
V. ——— M. M. 899, 899a
M. Moriarty, G. G. 814b
M. ——— O. E. 814b
M. ——— O. N. 814b
——— R.G.S. 667
——— T. E. 1165a
Morice, R. C. L. 1241, 1254
M. Morison, D. M. 1068
——— J. 1458
V. ——— J. L. 726
V. ——— M. E. 968
——— W. 1563
Morland, A. 1506, 1550
——— C. B. 863
V. ——— G. H. 931
——— S. 1119
——— T. L. N. 59, 72, 92, 120a
——— W. E. T. 886
Morley, C. 60a, 997
V. ——— S. E., *Earl of* 190
V. ——— P. B. 569
V. ——— J. W. G. 405
——— L. C. 938
——— L. St. H. 904
V. Mornement, E. 908
——— R. H. 1443
Morony, F. E. 447
Morphett, G. C. 804, 805
Morphew, E. M. 1159
V. ——— G. 940
M. Morrall, A. E. 718a
Morran, J. H. 551
V. Morrell, A. B. 688
——— G. M. 456
——— H. G. 12a, 1285, 1384
V. ——— J. 897
M. ——— J. F. B. 555
V. ——— J. H. 891
Morrice, H. 281, 310
V. ——— *Rev.* J. C. 351
Morris, A. E. 1186
M. ——— A. G. A. 554
——— A. H. 26, 667
——— A. H., *R.A.Med. Corps* 1161
V. ——— *Rev.* A. J. 886
——— A. L. 1248, 1314

Digitized by Google

Morris, C. A. 981
——— C. E. 1943, 1990
——— C. F. 1570
——— C. O. 1285, 1894
——— C. R. M. 1168a
——— C. T. 1892, 1878
——— D. B. 1246, 1280
F. ——— *Rev.* D. M. 907a
——— D. O 1290
——— *Sir* E. 104
——— E. 1537a
——— E., *Manch.* R. 997a
V. ——— *Rev.* E. R. 908a
V ——— E. H. 778a
V. ——— E. J. 790a
——— E. M. 611
V. ——— E. M. 540
——— F. G. G. 796, 801
V. ——— G. 561
——— G. C. 1554b
——— *Hon.* G. H. 72a, 506
——— G. H. J. G. 458
——— G. J. 1462
——— G. M. 1223, 1268, 1275
——— Godfrey M. 1218
V. ——— G. M. 618c
——— G. P. 1241, 1280
——— G. W. S. 943, 279
——— H. G. 118, 779
——— H. M. 1477
V. ——— J. 493
——— J. H. 1146
——— J. L. W. 1163
——— J. J. 18, 128a, 1149
V. ——— L. T. S. 753
——— M. 1571
——— M. M. 946, 994
——— R. 51
——— R. C. 89a, 392, 512
V. ——— R. J. 557
——— R. L. 1221, 1254
——— S. 1556
——— T. 1147b
——— T. C. 1498
——— T. H. P. 1119
——— W. A. 1154
——— W. A., *Qr.-Mr.* 745
V. ——— W. D J. 869
V ——— W. F. 775
——— W. G. 66a
——— W. G., *Esq.* 1511
V. ——— W. McN. 530
V. ——— *Rev.* W. P. 800
F. ——— W. S. G. 907a
F. Morris-Field, C. A. 197
Morrish, W. 1120
V. Morrison, A. 1096
——— A. 927, 953
——— A., *R.A. Med. Corps* 1166
——— C. R. McI 551
——— C. G. 31, 75, 152
——— *Rev.* D. A. 1461
V. ——— D. C. A. 993
M. ——— E. E. J. 783
——— E. S. 840
V. ——— F. H. 579
——— F. J. 1540
V. ——— F. L. 1096
M. Morrison, H. C. 981
——— J., *R. Art.* 956, 986
——— J., *Wt. Off.* 1570
V. ——— J., *R. Scots* 530
V. ——— J., *Hon. Col. 1 Suth'd.* 1048
V. ——— J., *Qr.-Mr. 1 Suth'd.* 1049
V. ——— J., *Gord. Highrs.* 1068
——— J., *Ind. Sub. Med. Dept.* 1490
F. ——— J. A. 203a
V. ——— J. W. 566
——— L. G. 945
F. ——— R. K. 385
——— R. P. 594
M. ——— S. W. 662
V. ——— T. F. 1049
V. ——— W. 796
——— W. 1180
Morrison-Bell, A. C. 67, 508
——— E. W. 1117
Morrogh, E. R. 1061
——— J. D. 1061
V. Morrow, H. E. 891
V. ——— J. jun. 891
F. Morse, A. F. 904a
——— C. J. 51, 192
——— F. W. 1570
——— L. H. 1260, 1357
——— R. E. R. 1151
Morshead, H. T. 457
Mort, G. M. 159
V. Morter, S. P. 286
V. Mortimer, G. 671
——— G. H. W. 1945, 1307
——— H. B. 71, 119a, 135
V. ——— J. 649
V. ——— L. G. 775a
——— P. 1940, 1318
Mortimore, A. G. 1537a
——— C. A. 943d, 978a
——— C. R. 903, 906
——— J. H. 1537a
——— W. A. D. 1537b
M. Mortis, H. E. 1166a
V. Mortlock, *Rev.* H. 358
V. ——— H. 966
V. ——— R. P. 542
Morton, A. W. 1533
——— C. E. H. 1449
V. ——— D. S. 1096
——— E. 1016
——— E. A. 943e, 976
——— E. H. 1556
——— E. R. 1215, 1245, 1359
——— *Miss* F. E. 1463
V. ——— G., jun. 1036
——— G. A. 796
V. ——— G. C. 540
——— H. C. 1448
——— H. H. 162
——— H. M. 1163
V. ——— J. 369
V. ——— J., *R.Sc. Fus.* 603
V. ——— P. F. 581
——— R. B. 796, 1147
V. ——— S. 1221, 1231
V. ——— T. M 778a
——— W. R. 446
V. ——— W. W. 742
Morwood, J. 1477
V. Moscrip, J. 939
Moseley, *Rev.* R. 92, 1498
V. Mosenthal, E. A. H. 981
M. Moses, M. A. 1064
——— O. St. J. 1464
Mosgrove, R. St. P. 804, 1512, 1534
V. Mosley, G. 906a
——— H. S. 1168a
——— N. 1008
——— W. H. 983
Moss, A. N. 1554
V. ——— B. W. H. 408
V. ——— C. H. 408
——— E. L. 1165a
——— E. P. 1166
——— E. W. 96a, 756, 1164
——— G. C. G. 497b
——— H. 1566
V. ——— H. E. 585b
——— J. W. 1498
——— L. B. 840
——— T. 1949, 1527
——— W. 1540
——— W. 1534
V. ——— W. E. 926
——— W. H. 1592
Moss-Blundell, B. S. 672
V. ——— F. B. 413
——— R. S. 957
V. Moss-Flower, T. J. 754
Mosse, A. H. E. 1223a
——— C. G. D. 26, 1151
——— W. O. M. 1906, 1402
M. Mossman, T. P. 1026
V. Mossop, L. 418
V. Mostyn, E. H. J. D. 908
M. ——— I. L. 979
——— J. P. L. 62a, 96, 596
M. ——— L. N. V., *Lord* 709
M. ——— *Hon.* E. C. L. 711
M. ——— *Hon.* S. 619
M. ——— T. L. N. 579a
Moth, *Rev.* J. C. 1460
V. Motherwell, G. B. 476
V. ——— W. 476
V. Motion, T. A. 914
V. Motley, L. 642
V. Mott, A. J. 700
——— G. R. 566
——— J. F. 1016
——— S. A. 638
——— S. F. 969
——— W. 263, 926
V. ——— W. F. 674
V. ——— W. H. 675
V. Mottram, F. J. 405
——— P. J. MacQ. 666
Mouat, G. H. D. 1236, 1270
V. ——— J. H. 926
M. Moubray, A. 934
M. ——— R. O. 934
M. ——— P. L. 878
Mouillot, A. de T. 1947, 1347
Moul, W. V. 997
V. Mould, J. 940
——— W. T. 1135
V. Moulding, T. 471
Moule, H. E. 1221, 1493
——— L. H. D. C. 61, 784
V. Moulton, J. C. 991
Moulton-Barrett, A. L. 848, 849
——— E. A. 86a, 131, 1494
——— E. F. 987
——— E. M. 589
——— H. P 1091
Moultrie, H. C. 890a, 981, 998a
Mount, A. H. L. 487
V. ——— F. 949a(2)
V. Mount-Edgcumbe, *Rt. Hon.* W. H., *Earl of* 614
V. Mountain, H. 393
V. Mountford, W. 191
M. Mountsteven, F. H. 611
V. Mousley, J. H. 471
Moutray, A. G. 1088, 1170
V. Mowat, A. 1043
——— *Miss* A. C. 1463
V. ——— D. 905
——— J. S. 1237, 1276
V. ——— M. 479
V. Mowatt, C. J. C. 743
——— C. R. J. 922, 923
Mowbray, C. H. 1224, 1269
——— J. L. 943d, 953
V. Moxon, C. C. 1093
——— H. W. 1463
V. Moy, A., *jun.* 936, 951
V. Moyers, W. W. 886
V. Moyes, A. 1166d
Mozley, E. N. 97, 98, 453
V. Mrickley, A. F. 906
V. Mudd, P. A. 395
V. Mudford, W. 886
Mudge, A. 96a, 596
——— E. C. 1247
V. ——— J. 395
V. Mudie, R. A. 370
——— T. C. 894
V. Muff, S. S. 641
Muhammad Ali Beg *Nawab* Afsar-i-Jang, Afsar-ud-daula, Afsar-ul-Mulk, *Bahadur* 1271
Muhammad Aslam Khan 4
Muhammed Ali 314a (2)
Muhammed Bukuh 314a (2)
V. Mull, *Rev.* W. S. 998
V. Muir, A. 603
——— A. H. H. 1249, 1312
——— U W. 131, 1139
——— G. W. 1092, 1166
V. ——— J. 402
V. ——— J. R. 879
——— J. H. 1250
V. ——— J. R. 1049
V. ——— J. S. 698
——— M. A. 1021
V. ——— *Rev* P. McA. 743
——— R. 1540
V. ——— R. G. 1096
V. ——— R. H. 961
V. ——— W. 775a
——— W. W. 1232a, 1313
Muirhead, J. A. 1288, 1293
——— M. 943b, 995a
——— T. S. 961
V. Mulcahy, P. R. 3, 115, 1494
V. Mules, F. J. 894
M. ——— W. G. H. M. 1114
M. Mulgrue, E. C. 57a, 870a
V. Mulhall, A. T. 903a
Mulholland, *Hon.* A. E S. 398
——— *Hon.* C. H. G. 163
Mullaly, A. 1213
——— C. M. 1249, 1439
——— H. 31, 91, 193, 444
——— H. *Middle R.* 1948, 1491

Digitized by Google

Mullane, P. 1509
Mullens, R. L. 9d. 77a, 146
V. ——— W. H. 203
V. Muller, C. H. F. D. 482
Müller, G. F. 1446
——— G. G. B. 1136
Mulligan, J. B. G. 1165a
Mulliken, E. M. 989
V. Mulliner, A. F. 922
M. ——— A. R. 922
Mullings, J. R. 344, 377a
Mullins, A. J. 88c, 247, 314
——— C. B. 1443
——— G. J. H. 1446
——— J. 1541
——— J. P. 1562
——— W. B. 1205, 1236
V. Mullock, R. W. 400
Mulloy, N. F. C. 1249, 1282
Mul Raj. 314a (2)
Mulroney, T. R. 1475
Mulvany, J. 1480
V. Mulvey, W. S. 975
V. Mumby, R. H. 885
Mumford, E. 613(2)
V ——— F. S. 962
——— R. 1530
Mumby, A. M. 796
——— J. R. 944
V. Muncaster, J. F., *Lord* 802
V. Munekton, T. 186
Munday, A. 1147a
V. ——— *Rev.* J. G. 406
Mundy, G. E. M. 149
——— H. A. L. 242, 283e
——— T. R. 1530
——— L. F. H. 278
Mungavin, M. R. 1492
V. Munn, *Rev.* J. S. 956
V. ——— P. W. 332
V. ——— R. A. L. 789
——— R. G. 1221, 1233
V. Munro, A. R. 1047
——— D. 1384, 1435
V. ——— G. 476
M. ——— G. M. G. 1046
——— *Sir* H. 1
V ——— J. S. 736
——— L. 74a, 827
V. ——— M. 1011
V. ——— *Rev.* MacD. 634
V. ——— R. 1037
M. ——— S. P 294
——— T. 226, 292
V. ——— W. K. 754
V. Munro-Ferguson, H. 902a
Munton, V. R. 1250
Munns, C. L. R. 1443
M. ——— R. H. 467b
V. Murchie, C. 347
V. Murchland, C. 397
V. Murdoch, A. N. 226
V. ——— J. 533
——— J. A. 490
V. ——— J. A. D. 158
V. ——— J. D. 475
M. ——— R 669
——— R. H. 109b
V. ——— W. 1127
V. ——— W. A. 737
V. Muro, A. H. 528
M. ——— W. 1095
Muriel, S. H. F. 796, 797
Murison, C. C. 1416, 1483
Murland, H. F. 1245, 1269
Murphy, A. 1284, 1454
——— *Miss* A. A. 1466
——— A. J. 941
——— C. C. R. 619
——— C. F. De S. 926, 929
M. ——— D. 1166a
V. ——— E. C. McM. 353
——— E. H. 62, 1104
M. ——— G. F. 1075
——— H. 1147a
——— *Miss* J. 1468
——— J. 1852
——— *Sir* J. J. 47a
——— J. L. 1240, 1241
M. ——— J. L. 966
——— J. P. J. 1164
——— M. 1490
——— M., *R. W. Fusrs.* 1550
——— P. 1554b
M. ——— R. B. W. B. 734
——— *Rev.* W. 1481
——— W. O'S. 1483
Murray, A. 1146
——— A., *Wit Of.* 1544
——— A., *K.O., Sco. Bord.* 725
V. ——— A. B. 1062
——— A. B. 1220, 1231
——— *Hon.* A. C. 1234, 1425
——— A. C. 1045
——— A. D. 10, 89c, 256
V. ——— A. D. 478
M. ——— *Hon.* A. D. 578
V. ——— A. E. 367
——— A. R. 258, 430
——— A. G. 1235, 1299
——— A. J. 7, 71, 91, 119a
——— A. M. 47, 123, 231
——— A. S. 904, 909a
——— B. M. 969
V. ——— C. C. 1041
V. ——— C. D. 446
——— C. F. T. 1212
——— C. J. 31a, 801b
V. ——— C. J. C. 738
——— E. 749, 750
——— E., *Wt. Of.* 1554
——— E. M., *R. Highrs.* 877
——— E. M. 1510, 1522
——— E. R. B. 1219, 1279
——— F. 1212, 1430
——— F. M. 243a, 272a
——— F. S. J. 1232, 1273
——— F. W. S. 163
——— G., *R. Art.* 942A, 277a
——— G. 1207, 1274
V. Murray, *Rev.* G. 1162a
——— G. E. 1227, 1284
——— *Lord* G. Stewart- 276, 277
——— H. 1227, 1303
——— H. A. 1227, 1237
——— H. C. O. 575
——— H. F. F. 577
——— H. M., *Esq.* 46
——— H. W. 1150
——— J., *R. A. Med. Corps* 1267
——— J. 265, 294
V. ——— J. 206a
V. ——— J. 1059
M. ——— J. 329
——— J. A. S. 87, 619, 1497, 1502
——— J. R. 1249, 1277
——— J. G. P. 1481
——— J. H. 1485
M. ——— J. H. 1114
——— J. H. S. 448
——— *Lord* J. T. Stewart- 1064
——— J. T. C. 576
——— J. W. 104
——— *Sir* J. W. 28a, 70, 112, 239
——— K. D. B. 1234, 1265
——— L. 62, 96, 772
V. ——— L. D. 1089
——— M. D. 60, 1043
——— P. H. 1138, 1191
——— P. J. A. 849
V. ——— P. J. 719
——— R. A. C. 1045
——— R. D. 130, 1473
M. ——— *Hon.* R. T. G. 578
——— S. G. C. 1249, 1309
——— S. J. 1067
——— T. 717
——— *Rev.* T. 1459
V. ——— T. D. 256
——— T. F. 55, 1092
——— V. 446
V. ——— W. 412
V. ——— W. 739
V. ——— W., 21 *Midd'x* 981
M. ——— W. *Raf. Bde* 1121
——— W. A. 243b, 271b
V. ——— W. C. 1167
——— W. G. 154
——— W. G. P. 42, 1226, 1316
——— W. H. B. 194a, 823
M. ——— W. R. C. 972
V. Murray-Stewart, C. 553
Murrell, C. 1553
Murrow, H. L. 226, 304
Murton, C. D. 849
Muscat, L. 1353
M. ——— J. 1177
M. ——— J. L. 1179
——— *Very Rev. Monsignor Canon* F. 435
Muscroft, W. St. C. 36, 1226
Musgrave, A. D. 241, 244a 266, 271
V. ——— A. J 701
V. ——— R. 917, 918
V. ——— C. F. 266
——— G. C. B. 1244, 1260
——— H. 1, 454
V. ——— H. R. 392
V. ——— J. F 392
——— W. W. F. C. 1224, 1248
Muspratt, F. C. 1212, 1237
——— S. F. 25, 1233a, 1263
——— V. R. 1220, 1260
Muspratt-Williams, C. A. 247, 420
——— R. L. 57a, 257, 424
Mussenden, F. W. 189
——— W. 189
Musson, A. L. 644, 1510, 1522
——— R. L. 997a
——— S. F. 1282, 1401
Muter, D. D. 89b
——— R. S. 450
Myburgh, C. de F. 757
V. Myddelton, R. E. 901b
Myddelton-Gavey, E. H. 439
V. Myer, E. A. 934
Myers, A. E. C. 19, 89b, 222, 424
——— C. 1558
——— S. D. 984
——— W. 1496
Myles, C. D. 1164
V. ——— D. 848
——— E. H. 1166
M. Myline, E. C. 746c
——— R. H. 796
Mylrea, W. F. G. 1142
M. Mytton, A. R. 66, 578a
V. ——— G. H. 204

N

Nabha, *H. H.* Hira Sing, *Bahadur, Raja of* 1311
V. Nadand, H. L. F. B. 964
Naden, A. 1569
Nagle, W. J. 578a
Nailer, R. B. 1496

Digitized by Google

Morris, C. A. 981
—— C. E. 1943, 1990
—— C. F. 1570
—— C. O. 1235, 1394
—— C. R. M. 1165a
—— C. T. 1992, 1378
—— D. R. 1248, 1280
V. —— *Rev.* D. M. 907a
—— D. O 1230
—— *Sir* E. 104
—— E. 1537a
—— E., *Manch. R.* 997a
V. —— *Rev.* E. R. 908a
V —— E. H. 778a
V. —— E. J. 730a
—— E. M. 611
V. —— E. M. 540
—— F. G. G. 795, 801
V. —— G. 981
—— G. C. 1554b
—— *Hon.* G. H. 76a, 506
—— G. H. J. G. 488
—— G. J. 1462
—— G. M. 1223, 1266, 1275
—— Godfrey M. 1918
V. —— G. M. 618c
—— G. P. 1941, 1980
—— G. W. S. 943, 979
—— H. G. 128, 779
—— H. M. 1477
V. —— J. 493
—— J. H. 1146
—— J. L. W. 1163
—— J. J. 18, 192a, 1149
V. —— L. T. S. 753
—— M. 1571
—— M. M. 946, 994
—— R. 51
—— R. C. 89a, 292, 312
V. —— R. J. 557
—— R. L. 1221, 1254
—— S. 1556
—— T. 1147b
—— T. C. 1498
—— T. H. P. 1119
—— W. A. 1154
—— W. A., *Qr.-Mr.* 745
V. —— W. D J. 869
V —— W. F. 776
—— W. G. 66a
—— W. G., *Esq.* 1511
V. —— W. McN. 530
V. —— *Rev.* W. P. 800
V. —— W. S. G. 907a
V. Morris-Field, C. A. 197
Morrish, W. 1120
V. Morrison, A. 1096
—— A. 267, 353
—— A., *R.A. Med. Corps* 1166
—— C. E. McI 551
—— C. G. 31, 75, 152
—— *Rev.* D. A. 1461
V. —— D. C. A. 993
M. —— E. E. J. 733
—— E. S. 840
V. —— F. H. 579
—— F. J. 1540
V. —— F. L. 1036
M. Morrison, H. C. 951
—— J., *R. Art.* 988, 996
—— J., *Wt. Off.* 1570
V. —— J., *R. Scots* 530
V. —— J., *Hon. Col.* 1 *Suth'd.* 1046
—— J., *Qr.-Mr.* 1 *Suth'd.* 1049
V. —— J., *Gord. Highrs.* 1058
—— J., *Ind. Sub. Med. Dept.* 1490
V. —— J. A. 203a
V. —— J. W. 566
—— L. G. 945
V. —— R. K. 285
—— R. P. 594
M. —— S. W. 662
V. —— T. F. 1049
V. —— W. 798
—— W. 1180
Morrison-Bell, A. C. 67, 508
—— E. W. 1117
Morrogh, E. R. 1061
—— J. D. 1061
V. Morrow, H. E. 891
V. —— J., jun. 891
V. Morse, A. F. 904a
—— C. J. 51, 192
—— F. W. 1570
—— L. H. 1250, 1357
—— R. E. R. 1151
Morshead, H. T. 487
Mort, G. M. 159
V. Morter, S. P. 286
V. Mortimer, G. 471
—— G. H. W. 1945, 1307
—— H. B. 71, 119a, 135
V. —— J. 649
V. —— L. G. 775a
—— P. 1240, 1315
Mortimore, A. G. 1537a
—— C. A. 243d, 973a
—— C. R. 903, 906
—— J. H. 1537a
—— W. A. D. 1537b
M. Mortis, H. E. 1166a
V. Mortlock, *Rev.* H. 855
V. —— H. 963
V. —— R. P. 542
Morton, A. W. 1533
—— C. E. H. 1449
V. —— D. S. 1036
—— E. 1016
—— E. A. 243a, 276
—— E. H. 1556
—— E. R. 1215, 1845, 1852
—— *Miss* F. E. 1463
V. —— G., jun. 1036
V. —— G. A. 796
V. —— G. C. 540
—— H. C. 1448
—— H. H. 162
—— H. M. 1163
V. —— J. 969
V. —— J., *R.Sc.Fus.* 958
V. —— P. F. 581
—— R. B. 796, 1147
V. —— S. 1221, 1231
V. —— T. M 778a
—— W. R. 446
V. —— W. W. 742
Morwood, J. 1477
V. Moscrip, J. 939
Moseley, *Rev.* R. 92, 1456
V. Mosenthal, B. A. H. 981
M. Moses, M. A. 1084
—— O. St. J. 1464
Mosgrove, R. St. P. 804, 1512, 1524
V. Mosley, G. 906a
—— H. S. 1163a
—— N. 1005
—— W. H. 968
Moss, A. N. 1554
V. —— B. W. H. 406
V. —— C. H. 408
—— E. L. 1165a
—— E. P. 1166
—— E. W. 95a, 756, 1164
—— G. C. G. 497b
—— H. 1566
V. —— H. B. 955b
—— J. W. 1496
—— L. B. 940
—— T. 1949, 1952
—— W. 1540
—— W. 1534
—— W. E. 236
V. —— W. H. 1552
Moss-Blundell, B. S. 672
V. —— F. B. 413
—— R. S. 997
V. Moss-Flower, T. J. 754
Mosse, A. H. H. 1223a
—— C. G. D. 36, 1151
—— W. O. M. 1206, 1402
M. Mossman, T. P. 1025
V. Mossop, L. 418
V. Mostyn, E. H. J. D. 808
M. —— I. L. 973
—— J. F. L. 69a, 96, 896
M. —— L. N. V., *Lord* 709
M. —— *Hon.* E. C. L. 711
M. —— *Hon.* S. 618
M. —— T. L. N. 579a
Moth, *Rev.* J. C. 1460
V. Motherwell, G. B. 476
V. —— W. 476
V. Motion, T. A. 214
V. Motley, L. 643
V. Mott, A. J. 709
—— G. R. 566
—— J. F. 1016
—— R. A. 638
—— S. F. 949, 979
—— W. 265, 328
V. —— W. F. 671
V. —— W. H. 675
V Mottram, F. J. 405
—— P. J. MacQ. 686
Mouat, G. E. D. 1226, 1270
V. —— J. H. 526
M. Moubray, A. 894
M. —— R. C. 894
M. —— P. L. 578
Mouillot, A. de T. 1247, 1317
Moul, W. V. 997
V. Mould, J. 940
—— W. T. 1156
V. Moulding, T. 471
Moule, H. E. 1231, 1432
—— L. H. D. C. 61, 764
V. Moulton, J. C. 991
Moulton-Barrett, A. L. 846, 849
—— E. A. 36a, 131, 1494
—— E. F. 987
—— E. M. 589
—— H. P. 1091
Moultrie, H. C. 36a, 951, 969a
Mount, A. H. L. 497
V. —— F. 548(2)
V. Mount-Edgcumbe, *Rt. Hon.* W. H., *Earl of* 618
V. Mountain, H. 998
V. Mountford, W. 199
M. Mountsteven, F. H. 618
V. Mousley, J. H. 479
Moutray, A. G. 1089, 1170
V. Mowat, A. 1049
—— *Miss* A. C. 1463
V. —— D. 902
—— J. S. 1237, 1276
V. —— M. 479
V. Mowatt, C. J. C. 742
—— C. R. J. 932, 952
Mowbray, C. H. 1234, 1239
—— J. L. 943d, 952
V. Moxon, C. C. 1051
—— H. W. 1462
V. Moy, A., *jun.* 980, 981
V. Moyers, W. W. 923
V. Moyes, A. 1166d
Moxley, E. N. 97, 95, 488
V. Mtckley, A. F. 906
V. Mudd, P. A. 936
V. Mudford, W. 936
Mudge, A. 26a, 1547
—— E. C. 1547
V. —— J. 936
V. Mudie, R. A. 570
—— T. C. 894
V. Muff, S. S. 641
Muhammad Ali Beg *Nawab* Afsar-i-Jang, Afsar-ud-daula, Afsar-ul-Mulk, Bahadur 1971
Muhammad Aslam Khan 2
Muhammed Ali 814a (2)
Muhammed Bukah 814a (2)
V. Muil, *Rev.* W. S. 998
V. Muir, A. 468
—— A. H. H. 1249, 1312
—— C. W. 121, 1189
—— G. W. 1093, 1100
V. —— J. 468
V. —— J. B. 879
—— J. H. 1220
V. —— J. R. 1049
V. —— J. S. 998
—— M. A. 166
V. —— *Rev* P. McA. 742
—— R. 1540
V. —— S. G. 1098
V. —— R. H. 481
V. —— W. 778a
—— W. W. 1228a, 1313
Muirhead, J. A. 1289, 1293
—— M. 943b, 998c
—— T. S. 981
Mulcahy, F. H. 3, 115, 1494
V. Mules, F. J. 998
M. —— W. G. H. M. 1114
M. Mulgrue, E. C. 57a, 570a
V. Mulhall, A. T. 909a
Mulholland, *Hon.* A. E. S. 808
—— *Hon.* C. H. G. 162
Mullaly, A. 1215
—— C. M. 1242, 1420
—— H. 28, 91, 120, 444
—— R. *Midd'x R.* 1243, 1251

Digitized by Google

Mullane, P. 1559
Mullens, R. L. 9d. 77a, 146
V. ——— W. H. 903
V. Muller, C. H. F. D. 492
Miller, G. F. 1446
——— G. G. B. 1136
Mulligan, J. B. G. 1165a
Mulliken, E. M. 989
V. Mulliner, A. F. 923
M. ——— A. R. 922
Mullings, J. R. 244, 277a
Mullins, A. J. 88c, 347, 314
——— C. B. 1443
——— G. J. H. 1446
——— J. 1541
——— J. P. 1502
——— W. B. 1206, 1236
V. Mullock, R. W. 400
Mulloy, N. F. C. 1249, 1282
Mul Raj. 314a (2)
Mulroney, T. R. 1475
Mulvany, J. 1480
V. Mulvey, W. S. 975
V. Mumby, R. H. 535
Mumford, E. 613(2)
V ——— F. S. 362
——— R. 1530
Munby, A. M. 796
——— J. E. 944
V. Muncaster, J. F., Lord 803
V. Munekton, T. 185
Munday, A. 1147a
V. ——— Rev. J. G. 406
Mundy, G. E. M. 143
——— H. A. L. 242, 283e
——— T. R. 1530
——— L. F. H. 278
Mungavin, M. R. 1492
V. Munn, Rev. J. S. 966
V. ——— P. W. 332
V. ——— R. A. L. 760
——— R. G. 1221, 1233
V. Munro, A. R. 1047
——— D. 1364, 1435
V. ——— G. 476
M. ——— G. M. G. 1046
——— Sir H. 1
V ——— J. S. 736
——— L. 74a, 227
V. ——— M. 1011
V. ——— Rev. MacD. 694
V. ——— R. 1037
M. ——— S. P 394
——— T. 893, 902
V. ——— W. K. 784
V. Munro-Ferguson, H. 902a
Munton, V. R. 1250
Munts, C. L. E. 1443
M. ——— R. H. 457b
V. Murchie, C. 347
V. Murchland, C. 397
V. Murdoch, A. N. 393
V. ——— J. 538
——— J. A. 490
V. ——— J. A. D. 151
V. ——— J. D. 475
M. ——— R 669
——— R. H. 109b
V. ——— W. 1127
V. ——— W. A. 737
V. Mure, A. H. 598
M. ——— W. 1095
Muriel, S. H. F. 796, 797
Murison, C. C. 1416, 1433
Muriand, H. F. 1245, 1269
Murphy, A. 1284, 1454
——— Miss A. A. 1466
——— A. J. 941
——— C. C. R. 619
——— C. F. De S. 993, 999
M. ——— D. 1166a
V. ——— E. C. McM. 353
——— E. H. 62, 1104
M. ——— G. F. 1075
——— H. 1147a
——— Miss J. 1468
——— J. 1502
——— Sir J. J. 47a
——— J. L. 1240, 1241
M. ——— J. L. 906
——— J. P. J. 1164
——— M. 1490
——— M., R. W. Fus. 1550
——— P. 1554b
M. ——— R. R. W. B. 734
——— Rev. W. 1461
——— W. O'S. 1423
Murray, A. 1146
——— A., Wt Off. 1544
——— A., K.O., Sco. Bord. 725
——— A. B. 1062
——— A. B. 1220, 1281
——— Hon. A. C. 1234, 1425
——— A. C. 1045
——— A. D. 10, 89c, 256
V. ——— A. D. 478
M. ——— Hon. A. D. 576
V. ——— A. E. 327
——— A. E. 256, 430
——— A. G. 1226, 1299
——— A. J. 7, 71, 91, 119a
——— A. M. 47, 123, 231
——— A. S. 204, 209a
——— B. E. 969
V. ——— C. C. 1041
V. ——— C. D. 448
——— C. F. T. 1212
——— C. J. 31a, 501b
V. ——— C. J. C. 788
——— E. 749, 750
——— E., Wt. Off. 1554
——— E. M. R., Highrs. 577
——— E. M. 1510, 1522
——— E. R. B. 1219, 1279
——— F. 1213, 1430
——— F. M. 948a, 972a
——— F. S. J. 1232, 1273
——— F. W. S. 163
——— G., R. Art. 943b, 977a
——— G. 1207, 1274
V. Murray, Rev. G. 1162a
——— G. B. 1227, 1264
——— Lord G. Stewart- 576, 577
——— H. 1227, 1303
——— H. A. 1227, 1237
——— H. C. O. 575
——— H. F. F. 577
——— H. M., Esq. 46
——— H. W. 1150
——— J., R. A. Med. Corps 1267
——— J. 265, 294
V. ——— J. 908a
V. ——— J. 1069
M. ——— J. 329
——— J. A. S. 87, 619, 1497, 1502
——— J. B. 1249, 1277
——— J. G. P. 1461
——— J. H. 1485
M. ——— J. H. 1114
——— J. H. S. 448
——— Lord J. T. Stewart- 1064
——— J. T. C. 576
——— J. W. 104
——— Sir J. W. 28a, 79, 113, 229
——— K. D. B. 1234, 1255
——— L. 62, 96, 772
V. ——— L. D. 1039
——— M. D. 65, 1043
——— P. H. 1186, 1191
——— P. J. A. 849
V. ——— P. J. 719
——— R. A. C. 1045
——— R. D. 130, 1473
M. ——— Hon. R. T. G. 876
——— S. G. C. 1249, 1309
——— S. J. 1087
——— T. 717
——— Rev. T. 1459
V. ——— T. D. 265
——— T. F. 55, 1032
——— V. 448
V. ——— W. 412
V. ——— W. 729
V. ——— W., 21 Midd'x 981
M. ——— W. Ref. Bde 1121
——— W. A. 943b, 971b
V. ——— W. C. 1167
——— W. G. 154
——— W. G. P. 42, 1226, 1318
——— W. H. B. 194a, 523
M. ——— W. R. C. 972
V. Murray-Stewart, C. 553
Murrell, C. 1553
Murrow, H. L. 266, 304
Murton, C. D. 549
Muscat, I. 1353
M. ——— J. 1177
M. ——— J. L. 1179
——— Very Rev. Monsignor Canon P. 435
Muscroft, W. St. C. 95, 1226
Musgrave, A. D. 241, 244a 266, 271
V. ——— A. J 701
V. ——— R. 917, 918
V. ——— C. F. 396
——— G. C. B. 1244, 1260
——— H. 1, 454
V. ——— H. E. 396
V. ——— J. F 396
——— W. W. F. C. 1224, 1263
Muspratt, F. C. 1213, 1227
——— S. F. 25, 1232a, 1263
——— V. E. 1230, 1260
Muspratt-Williams, C. A. 247, 430
Mussendan, F. W. 139
——— W. 139
Musson, A. L. 644, 1510, 1522
——— E. L. 997a
——— S. P. 1393, 1401
Muter, D. D. 89b
——— R. S. 450
Myburgh, C. de F. 757
V. Myddelton, R. E. 201b
Myddelton-Gavey, E. H. 439
V. Myer, E. A. 934
Myers, A. E. C. 19, 89b, 393, 424
——— C. 1558
——— S. D. 964
——— W. 1496
Myles, C. D. 1164
V. ——— D. 865
——— E. H. 1166
M. Mylne, E. C. 746a
——— R. H. 796
Mylrea, W. P. G. 1148
M. Mytton, A. R. 66, 978a
V. ——— G. H. 204

N

Nabha, H. H. Hira Sing, Bahadur, Raja of 1311
V. Nadaud, H. L. F. B. 964
Naden, A. 1569
Naele, W. J. 578a
Naller, R. B. 1496

Digitized by Google

F. Nairn, R. S. 198
Nairne, C. S. 1044
——— E. S. 4b, 77a, 223, 422
——— R. G. 68g
Naish, T. B. 449
F. ——— Rev. W. 831
M. Naish-Gray, M. J. 1121
F. Naismith, W. J. 184
V. Nalborough, F. G. 406
V. Nall, J. 392
Nangle, K. R. 1234
——— M. C. 1229, 1382, 1236
Nanson, M. R. C. 266, 430, 1169a
V. ——— T. 711
Nanton, H. C. 24a, 127a, 448
Naper, L. A. D 243a 283g
——— W. L. 144
Napier, A. L. 510
——— Sir A. L. M., Bt. 45b
——— C. 1533
——— Hon. C. F. H. 1116, 1510, 1522
M. ——— E. 1064
——— G. S. F. 79
——— Hon. H. D. 39, 94, 1213, 1269
——— H. E. 696
——— H. L. 904
V. ——— J. 1100a
V. ——— Rev. J. G. S. 728
M. ——— M. A. 896
——— M. M. 1008
——— P. R. 1145
——— V. M. C. 243d, 271b
V. ——— W. E. 353
——— W. J. 88c, 248, 313
V. ——— Sir W. L. 722a
V. ——— Rev. H. P. 1080b
V. Napier-Jones, P. 831
Nash, E. R. 167
V. ——— F. O. C. 802
——— H. H. P. 523
——— J. H. 140
V. ——— Rev. Preb. J. G. 966a
V. ——— L. C. 1026
——— L. T. M. 1156
——— Rev. R. H. 1458
V. ——— R. P. 862
M. ——— S. D 61d, 1109
V. ——— T. S. 380
V. ——— W. D. G. 993, 934
Nash-Wortham, R. C. D. 673, 673
V. Nasmith, S. U. 777a
V. Nasers, Rev. C. C. 901
Nathan, Sir F. L. 46a, 85, 85b, 133
——— Sir M. 34, 446
——— W. S. 63, 449
Nation, C. F. 460
——— F. O. 243e, 277a
——— J. J. H. 44, 453
——— R. F. 1248, 1337
Nauth, B. 1480
V. Naylor, A. B. 907
V. ——— A. J. 1166b(2)
M. ——— C. F. 1056
——— F. 1531
——— H. T. 1236, 1251, 1236
——— H. W. 944e, 983d
M. Neal, H. V. J. McC. 56, 733
Neale, G. H. 536, 537
——— W. G. 1244, 1402
——— W. W. R. 1166b
V. Neales, R. W. 978a
Nealon, J. 1370
Nealor, W. S. 1165
V. Neame, A. J. 1130
——— A. L. C. 457
——— B. 169
V. ——— L. V. 940a
V. ——— T. 698
Neave, A. 167
M. ——— C. A. 65, 630
V. ——— E. F. MacL. 882
——— R. 896
M. ——— Sir T. L. H. 462
Needham, D. A. F. 578
M. ——— E. J. 952
——— Hon. F. E. 497e
——— F. R. H. 1540
——— H. 748
V. ——— J. G. 656a, 1147d
——— J. W. 1541
V. ——— M. H. 891
——— R. A. 1436
——— R. M. B. 630
M. ——— S. E. P. 972
V ——— T. I. 1009a
M. Neesham, H. A. 774
V. ——— R. A. 407
V. Neeves, R. T. E. 985
Negus, R. E. 1008
Neill, D. 1592
V. ——— D. F. D. 488
——— G. W. G. 523
——— M. 1532
——— N. 170
——— R. B. 1061
V. ——— W. 740
V. Neilson, A. 198a
——— G. C. 197
——— G. M. 160
V. ——— H. 184
V. ——— I. B. C. 528, 1147d
V. ——— J. A. 196a
V ——— J. B. 1036
V. ——— J. F. 161
V. ——— T. P. 198a
——— W. 158
V. ——— W. 1036
V. ——— W. C. 184
——— W. G. 1062
Neish, F. H. 1061
——— W. 1063
V. Nelder, W. B. 190
V. Nell, A. McG. 353
V. ——— H. W 197a
Nelson, C. 166
——— C., Ind. Army 1238, 1301
V. ——— D 1108
——— E. F. 5a, 85b, 133
M. ——— E. F. 1077
——— F. A. 1446
——— F. W. 1562
Nelson, H. 796
——— H. S. 19, 246, 292
——— J. O. 756
——— J. W. 62d, 96, 560
V. ——— N. St. V. 776
V. ——— R. 694
V. ——— R. J. 800
V. ——— T. A. 212
V. ——— W. 735
V. Nelson-Scott, G. S. 1098
Nepean, A. O. De B. 1452
——— H. H. O. B. 1215, 1298, 1307
M. ——— L. P. St. V. 999
Nesbitt, A. S. 756
V. ——— R. G. 358
V. Nesfield, S. 1004
——— V. B. 1486
Nesham, C. F. 428
V. ——— E. W. 616
V. ——— R. A. 401
V. Nesmith, J. 1096
M. Ness, G. S. 690
V. ——— P. P. 893
Nethersole, A. R. 1220, 1366
——— F. R. 1231
——— J. 1250
Netherton, W. E. 1499
V. Nettle, W. 786
Neumann, C. W. 1235, 1346
Neve, E. J. 1206, 1520
Nevile, G. O. 243e, 283c
——— M. M. H. 560, 1036
Nevill, C. C. R. 869
——— H. L. 89c, 943, 273a
V. ——— R. A. 967
V. ——— R. W. 1192
V. ——— T. N. C. 1001
Neville, F. F. 1587
——— L. J. N. 454
——— Miss M. H. 1466
——— W. C. 695
Nevinson, T. St. A. R. L. 223, 275
M. New, C. E. 774
——— E. H. 1366
——— H. J. 1543
——— J. H. 1109
Newall, C. L. N. 570
M. ——— G. P. 223
M. ——— G. S. 223
M. ——— L. B. 314
M. Newbery, C. G. 670c
M. ——— G. S. 394
V. Newberry, W. F 539
Newbigging, W. P. R. 995, 1003
Newbold, A. W. 1213, 1261
V. ——— T. C. 906a
M. Newbolt, R. P. 653
V. Newcombe, E. B. 618
——— C. H. 50a 56b, 256, 426
——— E. O. A. 53 453
——— G. H. 1236, 1422
——— S. F. 56, 454
——— W. L. 797
Newcome, G. 1228, 1416
——— H. W. 241, 290
Newcomen, G. E. 765
Newdigate, Sir H. R. L. 1117
V. Newell, E. M. 477
——— H. A. 1234
V. ——— L. M. 469
V. ——— S. M. 477
——— W. J. 1205
Newenham, H. E. B. 975, 1170
V. Newham, H. E. C. 412
V. ——— W. H. 969a
V. Newill, R. A. 404
Newing, F. J. 1543
Newington, C. 921
Newland, A. E. 243e, 272
——— E. E. M. 1457
——— E. W. 1506, 1519
——— E. W., Wt. Off. 1961
——— F. E. 1197
M. ——— E. C. B. 963
V. Newman, A. P. S. 764
——— C. R. 241, 277a
——— E. A. R. 1430
——— Rev. E. F. 1485
V. ——— G. H. 630
V. ——— H. F. 923
——— J. 102
——— J., Wt. Off. 1606
——— J. B. 1545
——— J. C. H. 896
——— Miss M. C. E. 1463
——— R. E. U. 1165a
——— T. G. W. 1236
Newmarch, L. S. 65, 1207
Newnham, A. T. H. 1286
——— C. C. 41, 1236, 1297
——— W. F. 1218, 1284
M. Newport, C. J. 670
M. ——— C., Visct. 986
Newry and Mourne, F. C. A. H., Visct. 142
Newsom, A. C. 9, 1168, 1169b
V. ——— J. A. 776
V. Newsome, E. T. 949
V. ——— G. I. 949
V. ——— J. 1587
V. ——— T. H. 945
V. Newson, W. F. K. 978a
Newstead, G. P. 62, 630
Newton, A. W. 1119
V. ——— C. E. 476
——— C. J. 50a, 56b, 213
——— C. N. 143
V. ——— D. G. 1080
——— D. O. C. 32, 62, 949
V. ——— G. R. 1095
V. ——— H. 967
V. ——— Rev. H. 630
——— H. G. T. 104
V. ——— H. M. 719
——— I. 1461
——— J. T. 226, 228
——— J. W. 1184
——— P. I. 228, 303a
V. ——— R. A. 272
——— S. H., Esq. 1511
——— S. J. 1245
——— T. C. 243A, 276
——— W. C. 949
V ——— W. J 949

Digitized by Google

Newton-King, F. J. 669
Neylan, D., *Esq.* 1507
Niblock, W. J. 1481
Nichol, C. E. 46, 1149, 1154
——— D. G. 223
V. ——— F. E. 396
V. ——— J. C. 1003
M. ——— J. T. 340
——— W. D. 89, 249
Nicholas, E. G. 163
——— C. T. M. 1482
——— J. 1165*b*
——— S. H. E. 1234, 1235
——— T. A. 1165*b*
V. ——— *Rev.* T. F. 389
——— W. H. 545, 546
V. ——— *Rev.* W. L. 713
V. Nicholetts, E. C. 617
Nicholl, R. R. 1230, 1420
V. ——— C. R. 609
——— C. R. I. 207
——— D. FitzR. 19, 89*b*, 233
——— H. I. 7, 80, 651
V. ——— J. I. D 198*a*
M. ——— K. I. 342
V. ——— W. 398
M. Nicholle, R. E. 1173
Nicholls, A. 1206, 1251
——— B. A. 1462
V. ——— E. P. 261
V. ——— H. C. 562*a*
——— H. L. F. 562
M. ——— H. M. 696
——— H. R. 1162
V. ——— W. 281
——— W. A. 243*f*, 979*a*
——— W. C. 106, 121*a*, 1440
V. ——— W. H 195
Nichols, F. P. 1188
V. ——— H. F. J. 1134
——— R. 102
——— W. 1567
M. ——— W. H. 974
V. Nicholson, A. C. 194*a*
——— A. D. 203*a*, 1063
V. ——— A. J. 1133
——— C. L. 12, 78*a*, 785
——— E. F. D. 897
——— E. H. 977
——— E. H. M. 50*a*
V. ——— E. T., *Art.* 396
V. ——— E. T., *Inf.* 1080*a*
——— F. L. 1246, 1334
V. ——— G. 908*a*
——— G. H. 227
——— G. H. W. 42, 267, 422
——— J. 1469
——— J. 1570
V. ——— *Rev.* J. B. 762
V. ——— J. H. 403
——— J. S. 122, 125*a*
——— J. S., *Band-Mr.* 1272
V. ——— J. W. 606
——— L. St. C. 253
M. ——— N. C. 230
——— O. H. L. 336
M. ——— R. 805
V. ——— R. 194*a*
Nicholson, R. W. 1210
——— S. J. 229
——— Sir J. R. 261, 297
——— T. B. 58, 1127
——— T. MacC. 1232*a*, 1355
V. ——— W. 346
——— W. A. 238, 274*a*
——— W. B. 269
——— W. C. 1223, 1315
——— W. C. A. 89, 249, 300
M. ——— W. D. 1066
——— *Sir* W. G. S. 5, 52, 102*a*, 110, 442
M. ——— W. G. 229
——— W. H. 537, 538
——— W. N. 230, 621
V. ——— W. R. 252
——— W. S. 269, 287
Nickalls, N. T. 168
Nickerson, G. S. 85, 1169
——— W. H. S. 1161
Nickisen, J. R. 461
V. Nickisson, J. L. 186
V. Nickols, J., jun. 416
V. ——— R. 416
V. Nickson, H. 769
V. Nicol, A. 1059
V. ——— D. 1096
V. ——— J. 350
V. ——— J. 1060
——— L. L. 1115
M. ——— R. J. 1005
——— W. R. 497*b*
——— W. H. 1165*a*
Nicolas, C. P. 1249
——— C. O. 1226
——— R. 1232, 1230
——— H. C. 1231, 1419
Nicolay, B. U. 32, 1229, 1423
V. Nicoll, J. McD. 1030*a*
——— N. F. 1249, 1350
V. ——— P. S. 882
——— T. 256, 295
M. Nicolls, C. B. 1171
M. ——— O. C. 1172
——— J. M. 1166
Nicolls, E. G. 86*a*, 125, 246, 292
M. ——— H. H. J. 224
——— O. C. C. 256, 300*a*
——— O. H. A. 226
Nicolson, F. A. 166
V. ——— T. 278
——— W. H. 64*a*, 1256, 1334
V. Nightingale, A. W. 226
V. ——— J. 417
——— M. E. W. 1233, 1426
——— S. A. 1257
——— T. G. H. 1540
——— W. H. 1136
Nimmo, J. S. 1166*b*
——— W. C. 1165*a*
V. ——— W. P. 590
Nind, J. P. 1449
Nisbet, F. C. 747
——— F. S. 996
——— H. C. 256
V. ——— J. T. 199
——— T. 1244, 1278
Nisbett, W. G. 1219, 1262
Niven, D. S. 1245, 1275
V. ——— J. P. 528
——— O. C. 256, 293
V. ——— W. E. G. 186
V. Nix, C. G. A. 808
Nixon, *Miss* A. 1466
——— A. J. 35*a*, 88, 113, 229
Nixon, B. G. M. F. 537
——— C. H. F. 1243 1435
——— C. W. 243*e*, 269
——— E. J. 262, 310
——— E. M. 1235, 1286
——— F. B. 157
M. ——— H. L. 554
——— J. A. 529
V. ——— J. A. 752
——— J. E. 25*a*, 112, 1196
M. ——— W. G. 745
V. ——— *Rev.* W. H. 908*a*
Nixon Eckersall, F. E. 89*a*, 262, 271, 434
V. Nixson, F. K. 706
V. Noad, W. C. 371
Noake, A. S. 1233, 1267
V. Nobbs, C. G. 966
V. ——— H. R. 377
Noble, *Sir* A. 51*a*
——— E. H. 497*c*
——— H. 1502
——— J. B. 1446
V. ——— J. D. 1166*d*
——— M. M. 248, 308
——— N. D. 455
M. ——— R. 914
——— W. J. W. 454
V. Noblett, *Rev.* W. 379
Noblett, L. H. 1071
Noding, T. E. 1151
Noel, E. W. C. 263*a*, 309*a*
V. Noke, E. 631
——— F. H. 1165*a*
Nolan, A. B. 1508, 1590
——— A. H. 1460
Nolan-Ferrall, H. J. 1088
V. Nolloth, *Rev.* H. R. 650
Noonan, F. J. 1545
V. ——— G. F. J. 542
Noott, C. C. 89*a*, 261, 264, 292
V. ——— *Rev.* W. L. O. 698*a*
Norburn, W. J. 1499
Norbury, C. 755
V. ——— C. 1003
V. ——— F. C. 926
V. ——— F. H. 469
——— P. FitzG. 1241, 1284
Norcock, L. 1447
V. Norden, *Rev.* H. L. 406
Norfolk, *Rev.* A. S. 1262
V. ——— H., *Duke of* 418 808
Norgrove, J. C. 1537
Norie, C. R. de M. 98, 75, 1214, 1419
——— E. W. M. 25*a*, 75, 259
——— F. H. 1234, 1427
Norman, A. C. 1229, 1256
V. ——— A. R. 539
V. ——— C. C. 194*a*
——— C. L. 1231, 1296
——— E. C. 53*a*, 544
——— E. H. 926
V. ——— F. M. 753
V. ——— H. C. 594
——— H. H. 93, 919
——— H. H., *R.A. Med. Corps* 1163
V. ——— H. J. 941
——— H. J. 1250
——— L. E., *Esq.* 1511
——— R. P. 35*a*, 132
——— W. H., *Ind. Army* 82, 1234, 1262
——— W. H., *R. Mar.* 1442
——— W. W. 1207, 1278
Normand, S. R. 234, 264, 292
Norman-Lee, *Rev.* F. R. N. 1459
Nornabell, H. M. 243*a*, 269
M. Nornabelle, J. S. 594
Norrington, F. C. S. 1149
——— H. L. W. 1161
M. ——— O. F. D. 696
Norris, A. G. 89, 249, 307
——— A. J. 1562
——— A. K. 1239, 1269
——— D. H. 1567*a*
V. ——— E. 913*a*
——— E. R. 236, 292
V. ——— R. S. 594
——— *Rev.* R. W. M. 1466
——— H. 1246, 1271
——— P. B. 779
V. ——— R. Y. 926
M. ——— S. D. 695, 696
——— S. R. 564
V. Norrish, R. H. B. 615
M. North, A. K. 690
M. ——— A. J. 233
M. ——— B. N. 553
——— C. N. 453
V. ——— E. 474
——— E. 11, 131, 1149
——— E. B. 976
——— H. N. 446
——— J. T. 146
——— O. H. 45, 631
——— P. W. 927
——— R. H. N. 772
——— W. 1544
V. ——— W. H. J., *Lord* 893
North-Bomford, J. G. 976
V. North-Coz, *Rev.* H. G. C. 610
V. Northbourne, W. H., *Lord* 253, 1030
Northcote, A. F. 612
——— C. S. 689
——— G. B. 596
——— H. S., *Lord* 32
V. ——— *Rev. & Hon* J. S. 1439
——— L. A. 1148*a*
Northcott, A. B. H. 687
——— F. L. 595, 599
Northen, A. 1148*a*
——— E. 170
Northey, A. 788
——— A. C. 731
M. ——— C. B. 926
——— E. 966
M. ——— G. R. A. 696
——— H. H. 533, 696
——— W. 1032
——— W. B. 1249, 1417
M. & V. Northumberland, H. G., *Duke of*, 1, 400, 589
Norton, A. E. 60*a*, 1127
V. ——— A. P. 762(2)
——— C. B. 780, 1512, 1522
——— C. E. G. 156
——— C. G. C. 595

Digitized by Google

M. Norton, E. B. 978a
——— E. F. 243g, 263a
V. ——— G. P. 792
——— H. E. 166
——— J. H. 150
——— W. H. 243, 275
——— W. R. 497
——— W. R. T. 1243, 1260
Norvill, F. W. 1562
V. Norway, *His Majesty Haakon VII, King of* 204a
Norwood, J. 149
V. ——— S. B. 792
V. ——— W 950
V. Notley, A. 299
——— A. E. 1560
Nott, A. H. 1477
V. ——— F. A. 831
M. ——— E. A. 860
Nottidge, G. 458
Noverre, A. K. 1145
Novis, T. S. 1282, 1482
V. Nowell, R. B. 1003
Nowell-Usticke, R. M. 319
Nowlan, T. B. 1496
Noyes, C. D. 263a, 810a
——— C. E. 1031
——— L. E. B. 786
——— R. E. 671
Nugent, C. H. H. 480
——— F. H. 1118
——— G. C. 506
M. ——— G. L. J. J. G. 1121
M. ——— G. O. 66, 733
——— G. R. H. 264, 289
——— G. W. 1128
——— O. S. W. 74a, 967
——— R. A. 10a, 199, 1128
——— R. F. R. 505c
——— T. G. H. 1947
——— *Hon.* W. A. 166
——— W. V. 297, 298
M. Nugent-Dunbar, R. L. 690
Nulty, A. S. 1537
——— W. A. 1537
Nunn, *Miss* A. B. 1469
——— C. H. N. 1145
——— J. A. 25a, 130, 1165b
——— J. H. 944, 983c
——— T. H. C. 935
M. Nunneley, W. P. 29a, 879
M. Nunns, R. D. 631a
Nurse, C. G. 1208, 1401
——— H. H. 1217, 1406
Nurton, W. H. 1565
V. Nussey, C. A. 542b
V Nuthall, A. W. 973
——— C. E. 28a, 1168
Nutt, A. C. R. 240, 244a, 971a
V. ——— H. J. 573a
——— H. R. 1395, 1484
——— R. K. C. 1449
V. Nuttall, A. P. 685, 1167
——— C. M. 89b, 268, 304
——— J. R. 1226, 1430
——— M. E. 1222, 1394
——— W. W. 199b
Nutting, H. B. 1244, 1256
——— H. S. 168
V. Nyan, *Rev* J. 476
Nyc, *Miss* B. M. 1469
——— V. A. 65a, 612
Nyllasny, G. S. *Esq.* 1513

O.

V. Oakden, A. A. 481
Oakeley, E. F. 866
Oakes, D. M. 1145
——— G. F. T. 487
——— G. R. 1218, 1378
——— H. C. 1236, 1251, 1278
——— H. J. L. 138
——— J. O. 164
——— O. 672
——— R. 66, 454
——— R. J. C. 140
——— T. T. 1238, 1301
V. ——— W. L. 366
V. Oakley, G. G. 1167a
——— R. 781
Oates, L. R. G. 187
V. Oats, F. F. 257
V. ——— G. 257
Obbard, E. N. 1218, 1307
——— O. J. 1215
Oborn, J. 1537a
O'Brien, A. J 1294
——— A. K. H. 146
——— A. U. M. 943a, 979
——— C. R. 1308, 1488
——— C. R. M. 66a
——— C. W. 1165a
——— D. 1370
——— E. 1295
——— E. D. J. 124, 127a
V. ——— F. E. 481
V. ——— G. G. 978
——— H. C. H. 1108
M. ——— H. H. S. 9 2
——— H. M. S. 795
——— J. 965, 241
——— J. C. P. 1181
——— M. 1370
——— P. 1550
——— T. H. 911
——— W. 1533
——— W. D. 1088
M. O'Brien-Butler, C. D. 669
O'Bryen, C. W. 1210, 1234
O Byrne, N. 1537
O Callaghan, D. D. T. 51a (2), 88, 102b
——— D. M. 1157
——— F. R. P. 456
——— G. A. 668
M. ——— G. F. 1069
M. ——— R. G. D. 331
M. O'Callaghan-Westropp. G. 2, 317
M. O'Carrol, F. W. J 1114c
O'Carroll, A. D. 1165a
O'Connell, C. J., *Esq.* 1513
——— D. V. 1155
——— J. C. 1463
——— J. R. 53(2), 54, 95, 961
O'Connor, A. P. 15, 1150
——— F. H. P. 57a, 57a, 259, 430
V. ——— H. 267
——— J. 1108, 1110
——— J. J. 1536
——— L. 160
——— P. B. 454
——— R. D. 1165a
——— W. F. 1490
——— W. F. T. 1281, 1925
M. ——— W. M. 1166b
O'Dare, J. 745, 746
V. Odam, W. T. 261
Oddboy, J. C. 1563
V. Oddie, W. 689
M. ——— W. T. 1172
O'Dell, T. J. 11, 93, 190a, 1140
M. ——— T. S. 1062
Odell, W. 997a
V. Odgers, A. W. 762
Odling, W. A. 960
Odlum, W. H. 1164
O'Donel, M. B. H. 451
O'Donnell, A. B. 1127
——— A. C. 26a, 1905
——— G. B. 1202
——— H., *W. York. R.* 75a, 685
——— H., *Ind. Army* 16, 123a, 1204
——— J. J. 1156
——— P. 1551
——— P. S. G. 1554
——— T. J. 1151
——— W. J. 1567
O'Donoghue, D. J. F. 1164a
——— M. R. 1206, 1366
M. O'Donovan, M. W. (*The O'Donovan* 1109
M. ——— R. A. 1166a
O'Dowda, J. W. 41, 935
V. Oetzmann, F. W. 976
V O'Farrell. C. 600
——— R. H. M. 1081
Officer, W. G. 789
Offord. E. P. 1166
O'Flaherty, A. R. 1162
O'Flynn, D. R. C. D. 564
V. ——— P. H. G. 562
Ogden, A. T. 1557
M. ——— C. A. 948
——— F. R. 1557a
Ogg, A. C. 1233, 1305
——— G. S. 949, 422
——— W. M. 19, 80, 254, 496
M. Ogier, E. H. 1173
M. ——— G. A. 1174
M. ——— L. l'H. 1173
V. Ogilvie, A. [illegible]
——— A. H. [illegible]
V. ——— C. [illegible]
——— D. 98
——— E. C. [illegible]
——— G. 235, 294,
——— G. D. 1233,
V. ——— *Rev.* J. [illegible]
——— J. F. W. 194
[illegible]
——— M. S. [illegible]
V. ——— T., *jun.* [illegible]
——— W. H. 1233,
V. Ogilvy, A. [illegible]
——— D. 454
——— J. D. [illegible]
——— M. H. [illegible]
M. ——— *Sir* R. H. A. [illegible]
V. ——— S. G. [illegible]
Ogle, A. B. [illegible]
——— E. A. 1244,
——— E. C. [illegible]
——— N. 1244,
——— R. G. C. [illegible]
V. ——— *Rev.* W. E. [illegible]
——— O'G. P. W. [illegible]
O'Grady, D. De C. 1
V. ——— G. [illegible]
——— H. de C. 1
——— S. de C. [illegible]
V. ——— W. F. [illegible]
O'Grady Haly, R. H.
V. Ogston, A. 1
V. ——— A. G. [illegible]
——— C 1252,
V. O'Hagan, J. J. [illegible]
V. ——— M. H. T., *Lt.* [illegible]
O'Halloran, M. [illegible]
O'Hanlon, F., *Esq.* [illegible]
O'Hara, E. E. [illegible]
——— J. 1496,
——— O. [illegible]
——— W 121,
V. Oke, R. W. L. [illegible]
O'Keefe, D. S. A. 1
1273,
——— E. A. H. [illegible]
V. ——— J. [illegible]
——— J. G., *Esq.* [illegible]
——— J. M. [illegible]
——— M. W. [illegible]
O'Keeffe, J. J. 1
O'Kelly, J. [illegible]
M. Okeover, H. E. [illegible]
O'Kinealy, *F.* [illegible]
——— J. 61a, 98
Olden, G. W. [illegible]
V. Oldendorff, F. H. [illegible]
Oldfield, A. E 57, 5
634,
——— B. G. E. 1117
M. ——— C. E. [illegible]
——— C. G. 57, 26
M. ——— F. E. [illegible]
——— F. H. [illegible]
V. ——— G. [illegible]
——— G. E. E. 12
——— H. [illegible]
V. ——— J. [illegible]
——— J. B., *A.C.I.* [illegible]
——— J. B. [illegible]
——— J. E. H. 1
——— L. C. L. 9
944
——— R. [illegible]
——— T. A. F. E.

Digitized by Google

V. Oldham, A. C. 411
——— B. C. 1479
——— F. H. L. 44, 243d
430
——— F. T. 238, 275
——— G. M. 454
M. ——— H. S. 1174
——— J. S. 1245, 1257
——— L. W. S. 451
——— W. S. 1249, 1346
V. Olding, M. 903a
Oldman, R. D. F. 59a, 96, 595
V. Oldrey, G. V. 185
——— R. J. B. 148
O'Leary, J. 1235, 1486
——— T. M. 126a, 1079
——— W. E. 75a, 126a
V. Oliphant, M. 1060
——— E. H. 1228
——— Sir L. J. 99, 108
Olive, T. B. 55b, 680
V. Oliver, A. A. 975a
V. ——— A. P. 727
V. ——— B. E. 634
——— C. 1570
V. ——— C. F. 663
V. ——— C. P. 1166b
——— D. R. G. 1238, 1361
V. ——— E. G. 899, 899a
——— E. S. 1168b
——— G. B. 61a, 243e, 431
——— G. C. 1500
——— G. G. 1248, 1891
——— G. L. 1136
V. ——— H. 901a
——— H. D. 120a
V. ——— H. S. 547
M. ——— H. S. L. 923
V. ——— Rev. J. 1101
——— J. F. 60a, 997
——— L. G. 959
——— Rev. R. J. D. 1459
——— S. 1569
V. ——— W. G. M. 528
M. ——— W. J. 336
Olivey, Sir W. R. 103
Olivier, R. H. 62a, 96a, 730
——— S., Esq. 36
——— W. H. 236, 273
V. Ollerenshaw, J. 1554
——— B. 704
Ollivant, A. H. 41, 253
——— G. B. 163, 424
——— J. S. 5a, 240, 426
Ollivier, G. L. 263a, 298
Olphert, A. V. 1051
V. Olsen, S. B. 366
Olver, A. 56, 1168a
O'Malley, C. A. G. 243f, 277a
M. ——— C. K. J. G. 943
——— C. L. 241, 277
——— M. J. K. 243f, 263c
——— T. F. 1108
——— W. A. D'O. 127, 1400
M. O'Meagher, F. T. 1114c, 1114d
——— J. K. 1107
O'Meara, A. E. 997
——— C. A. R. 1254
——— E. J. 1482
——— W. A. J. 67, 75a
Ommanney, A. E. 1197, 1195
——— A. H. 1225
——— C. H. 243h, 275a
——— C. V. 1230, 1393
——— E. M. C. 1445
V. ——— F. F. 777
Ommanney, F. M. M. 1164b
——— G. P. 61, 96a, 920
——— G. S. 1204, 1422
——— R. 4a, 454
——— W. 456
——— W. M. 1250
O'Neal, G. S. 1491
O'Neill, Hon. A. E. B. 143
——— E. M. 1165a
M. ——— F. R. 65a, 748
——— H. du B. 58a, 95a, 651
——— H. J. D. 1250
——— J. 1532
——— J. S. 1437
——— P. L. 1377, 1484
V. ——— Hon. R. W. H. 195a
——— T. T. 1563
M. ——— W. H. S. 1113
M. O'Neill-Power, J. J. 339
O'Nial, J. 104
Onslow, C. C. 651
V. ——— G. A. 209
——— G. T. 121, 1444
——— M. E. B. 1250
——— R. C. 28a, 122a, 1203
——— W. H. 85e, 235, 281a
V. Openshaw, E. H. 634
V. ——— T. H. 200
Oppenheim, A. C. 971
M. ——— A. O. 866
V. ——— G. A. 478
——— G. P. 1449
——— L. C. F. 146
——— R. W. 148
V. ——— W. 477
Oppenheimer, H. S. 1136
M. Oram, H. K. 998
——— Miss S. E. 1465
Orange-Bromehead, J. W. 944
Orchard, A. J. 696, 1169a
——— D. S. 1243, 1258, 1417
V. Ord, F. C. 89a, 374
——— M. A. 856
V. Orde, J. S. 565
——— L. H. 643
Orde-Browne, G. St. J. 262, 302
V. Orde-Powlett Hon. W. G. A. 675
O'Reilly, C. M. 1223, 358
——— H. W. H. 1160
——— J. B. 897
M. ——— P. S. 1163
——— L. J. 1492
O'Reilly-Blackwood, E. H. 261, 314a
Orford, A. 1440
——— E. B. 620
——— F. R. N. 267, 283g
Organ, C. 89, 152
——— C. A. 1146
——— J. 459
Orlebar, E. H. 1445
V. ——— H. R. B. 667a
Orman, F. L. 1225, 1432
M. Ormathwaite, A. Lord 717
V. Orme, H. 846
Ormerod, G. M. 249b, 271b
——— G. S. 1109
Ormiston, J. W. 88, 243, 309
——— T. L. 1234
Ormond, H. V. S. 679
M. Ormonde, Rt. Hon. J. E. W. T., Marq. of 670b
Ormrod, G. 1165a
M. ——— J. 711
——— L. J. 138
V. Ormsby, Rev. E. R. 366
V. ——— E. S. 574
——— G. J. A. 1162
——— R. D. 1447, 1450
——— T. 1508, 1521
——— V. A. 1214, 1428
M. Ormsby-Johnson, G. A. C. 653a
O'Rorke, Rev. B. G. 1459
——— F. C. 1166b
V. ——— Rev. H. W. L. 540a
——— J. M. W. 1250
Orpen-Palmer, G. de M. H. 1104
——— H. B. H. 1080
——— R. A. H. 1104
Orr, A. R. 505b
——— A. S. 667
——— C. W. J. 65a, 251, 424
——— E. A. B. 929
——— G. M. 1231, 1242
V. ——— G. P. L. 657a
V. ——— H. M. C. 603
V. ——— H. R. 468a
V. ——— J. 1000
——— J. A. 1064, 1065
——— J. B. 53a, 595
——— J. L. 1220, 1271
V. ——— J. R. 775
——— M. H. 671
——— N. C. 1044
——— R. 1530
M. ——— R. D. 841
——— S. A. M. 1294, 1279
——— W. H. 1479
Orred, R. G. 501c
Orr-Ewing, E. P. 505c
——— J. 167
——— N. A. 56, 505a
V. Orrock, W. A. 530
Ortner, E., Esq. 44
Orton, C. A. 269, 314a
V ——— D. C. L. 862
——— E. C. 1168a
——— E. F. 41, 1229, 1287
V. ——— J. 574a
V. ——— Rev. J. W. 1006
V. ——— Rev. L. L. 685a
——— S. B. 1240, 1336
V. Osborn, B. O. 418
V. ——— E. B 417
V. ——— H. W. 594
——— G. 17a, 246, 294
——— L. J. 334
——— P. B. 63, 94, 887
——— S. 1510, 1512
——— W. 1390
——— W. L. 26a, 803
Osborne, C. 1545
——— E. A. 458
V. ——— G. E. B. 192
——— G. F. F. 451
——— G. H. 1061, 1062
——— H. P. 960
M. ——— H. R. 1106b
——— J. E. 389
——— J. W. 1561
——— Miss R. 1466
——— R. H. 171
V. ——— R. T. 382
——— R. T. 102
Osburn, A. C. 1164b
Osburne, J. 1166
V. O'Shaughnessy, J. J. F. 88, 491
V. O'Shea, L. T. 485
——— T. 973, 978
——— T., Worc. R. 756
O'Shee, G. L. P. P. 1103
——— R. A. P. 65a, 449
Osmaston, C. A. Fitz H. 1441
——— U. E. 244a
Osmond-Williams, O. T. D. 140
M. Ostler, H. B. 326
Ostrehan, F. G. R. 1204
——— M. 1249, 1431
O'Sullivan, A. M. 60, 98, 1072
——— B. R. de W. 1433
——— C. J. 1068, 1089
——— D. 1150
——— H. D. E. 54, 1462
V. ——— J. J. A. C. 1012, 1014
——— P. 267, 293
V. ——— P. J 356
V. Oswald, D. R. 1107a
——— F. 1260
V. ——— Rev. J. H. 730
V. ——— K. A. 539
V. ——— Rev. R. 271
——— W. A. 1210, 1219
V. Oswell, Rev. H. 407
V. Otter, R. 596
——— R. J. C. 598
Otter-Barry, R. B. 804, 805
Ottey, T. W. 1499
Ottley, G. F. 510
——— G. G. 718a, 943
——— W. J. 1226, 1231
Otway, A. L. 1165
——— W. G. 1147
Ouchterlony, J. P. H. 497
Oughterson, J. C. 7, 118, 139
V. Oulton, S. 388
Ouseley R. G. 38c, 236, 281
M. Outerbridge, F. S. H. 437
V. Outram, J. 1036
M. ——— J. D. 1034
Outten, J. H. 1549
Ovans, C. P. J. 724
——— E. H. 565
——— H. L. 561
Ovenden, H. S. 1559
Ovens, G. H. 120a, 510
——— R M. 839
——— T. L. 1243, 1393
Overbeck-Wright, A. W. 1237, 1485

Digitized by Google

V. Overend, F. L. 845 (2)
V. Overman, H. J. 904a
Overton, G. C. R. 576
Ovey, D. 1119
V. ——— R. L. 892
V. Owden, H. B. 539
Owen, A. D. 1501
V. ——— A. J. 907
——— A. L. 457
V. ——— C. 587
——— C. A. 1493
——— C. H. W. 253, 285
V. ——— *Ven. Archdeacon* C. M. 410
——— C. R. B. 86a, 252, 311
M. ——— C. S. 746
——— C. S. 708
V. ——— C. W. 351
——— D. C. 960
——— E. 1533
V. ——— E. E. 351
M. ——— E. H. 607
V. ——— F. 1181
——— G. P. 10, 88, 117, 230
V. ——— H. 859
——— H. C. 564
M. ——— H. O'B. 1169
——— I. T. 1508, 1520
——— J. 1540
——— J., *A.S.C.* 1559
V. ——— J. 439
——— J. D. 709
——— *Sir* J. F. 228
——— O. 1247, 1367
——— P. 1448
——— R. A. 458
——— R. C. R. 53
V. ——— R. D 993
V. ——— R. R. 151
——— R. T. T. 188
V ——— S. H. E. G. 206
——— S. L. 451
——— W. 1249, 1335
V. ——— W. C. 1124
——— W. R. D. 334
M. Owen-Lewis, A. F. 663
M. Owen Swaffield, S. E. O. 629
V. Owens, C. A. O. 1189
V. ——— *Sir* C. J. 52a, 491
——— D. J. 629, 858
——— F. C. 1226
V. ——— F. G. 594
——— R. L. 667
——— T. F. 1486
V Owst, A. R. 582
Owston, L. V. 147
V Oxley, F. J. 1128
——— J C. S. 1484
M. ——— J. S. 808
V ——— L. J. R. 956
——— R. D. 1053
——— R. 76, 967
Oxmantown, W. R., *Lord* 506
V. Oxon, W. W. 542
Oxonne, C. H. 1453
——— E. G. 578
——— H. 1447
Oxnard, F. R 1305, 1478

P

M. Pace, C. 1179
——— H. J. 1448
Packard, H. N. 239, 281a
——— J. T. 1562
Pack-Beresford, C. G. 42, 935
——— H. J. 1032
Packe, E. C. 577, 578a
——— F. R. 864
M. ——— W. V. 328
Packer, H. D. 1162
V. ——— W. H. 956
Packman, F. L. A. 771
Padday, W. H. 1240, 1333
Paddon, S. S. W. 1535, 1286
Pagan, *Miss* A. M. 1468
——— A. W. 748
V. ——— *Rev.* G. L. 347
V Page, A. T. 905
V. ——— B. C. 479
——— C. A. S. 960
——— C. F. G. 257, 370, 439
——— C. S. 1145a
V. ——— E. 655a
——— E. J. 1558
V. ——— F. 655
V. ——— G. 199a
——— G. H. 604
——— J. A. 745, 746d
M. ——— J. E. 1010
——— L. C. 52, 182
——— L. M. S. 1144
——— R. B. 126a, 679
V. ——— S. D. 599
V. ——— S. H. 353
V. ——— W. S. 607
Paget, A. E. S. L. 162
——— *Sir* A. H. 99, 109
——— G. M. 501a
V. ——— H. E. G. 480
——— J. B. 635, 1130
V. ——— P 549
——— R. A. 936
M. ——— R. E. 804
——— T. G. F. 505c
——— V. F. W. A. 234, 271
V. ——— W. G. 539
——— W. L. H. 125, 233, 971c
M. Paget-Tomlinson, T. R. 240
——— W. 158
V. Paice, *Rev.* A. 945
——— A. 1560
Paige, C. P. 1246, 1398
V. ——— G. P. 783
Pain, E. H. 252
——— G. W. H. 118, 510
Paine, E. L. E. 45, 584
——— E. W. M. 1185a
——— J. H. 262, 424, 1293
V. ——— P. W. 468a
Painter, A. C. 447
——— G. E. 458
Painton, G. H. 1166
——— G. R. 1165
Pais, S. J. 1493
V. Paisley, D. 799
V. ——— F. D. 802
V. Pakeman, P. J. 589
Pakenham, G. dele P. R. 41, 796
V. ——— H. A. 1123
——— H. H. 1562
M. ——— H. J. H. 653
——— R. E. M. 1107, 1512, 1522
——— T. H. 765
Pakenham-Walsh, W. P. 427
Palairet, C. A. H. 576
Paleologus, W. C. 1221, 1225
Paley, A. T. 1118, 1190
——— E. A. 141
——— G. 4, 79, 1116
Palin, G. W. 24, 1207
——— P. C. 1216, 1311
——— R. H. 1228, 1416
Palk, C. H. L. 1479
——— *Hon.* L. C. W. 189
Pallant, E. R. 1553
——— G. 1540
——— S. L. 1164b
Pallin, D. C. 1169
M. ——— P. 1119
——— S. F. G. 1168b
——— W. A. 1168a, 1169b
Palmer, A. C. 1250
——— A. E. 1016
M. ——— A. E. G. 1175
V. ——— A. H. 1014
V. ——— A. J. 194
——— A. L. 165
M. ——— A. P. 58a, 774
——— A. S. 30, 1495
——— B. O. 796
——— C. C. 87, 282, 424
——— C. E. 239, 277a
——— C. E. 1487
——— C. H. 756, 761
——— C. H., *R. Eng.* 417
M. ——— C. H. D. 662
V. ——— *Sir* C. M. 472, 491
V. ——— C. S. 542a
V. ——— E. A. 481
V. ——— E. H. B. 203
V. ——— F. C. 1001
——— F. J. 1162
——— G. 1550
——— G. A. 1564
V. ——— G. H. 978a
——— G. H. C. 945
V. ——— G. L. 215
M. ——— G. S. 669
——— G. S. 1230 1388
V. ——— *Rev. Canon* G. T. 549a
——— H. 1167a
Palmer, H. D. 83, 54, 1445
——— H. I. R. 1212, 1275
——— H. R. 1162
——— H. R. 250, 313
——— H. W. T. 489
——— J. 1541
V. ——— J. E. 541a
——— J. H. G. 1247, 1313
V. ——— J. M. 1449
V. ——— L. H. 565
M. ——— L. H. 637
V. ——— M. G. L. 215
——— R. G. 560
——— R. L. 243g, 283
——— *Sir* R. W. H. 171
M. ——— V. T. D. 546
——— W. G. 1246, 1401
——— W. L. 449
——— W. L., 10 *Hrs.* 161
Palmes, E. W. E. 161
V. ——— G. St. M. 220
M. Palmer-Morewood, R. C. A. 906
M. Pamplin Green, T. A. 65, 1181
Panet, A. R. 480
V. Pank, C. H. 964
——— P. D. 1474
Paakhurst, H. E. R. 149
Panter, G. A. E. 773
Panter-Downes, E. M. 667
M. Panton, D. W. 866
——— H. B. N. 1448
——— J. G. 155, 187
——— W. F. 660
V. Papsworth, O. 635
V. Paramor, F. R. 481
Parbury, E. 243c, 421
——— F. N. 243c, 278
——— H. F. 168
——— K. 244, 291
——— E. P. H. 1448
V. Pardby, K. M. 784
M. Pardoe, A. G. 464
——— F. L. 971
——— T. K. 51, 787
V. Pare, W. M. 719
Parea, B. 144
M. Pargiter, I. L. 323
V. Parham, W. M. 933
Paris, A. 73, 128, 1440
——— A. L. 455, 1286b
V. ——— J. G. 592
Parish, A. H. 1516
——— B. F. 1249
——— C. G. 1536
——— F. W. 971
V. ——— *Rev.* W. O. 864
Park, A. K. 1249, 1280, 1432
——— A. St. J. L. 244, 277
——— C. R. 1130
——— O. W. 1, 27, 90a, 116
——— J. 1533
——— J. A. 613
V. ——— J. D. 438
M. ——— J. E. 1054
V. ——— J. S. 475
V. ——— J. T. 1096
V. ——— W. U. 1096
Parke, G. A. 1495
V. ——— L. 836
Parker. A. 156
V. ——— *Rev. Hon.* A. 957
——— A. C. 55, 803
——— A. E. 161
——— B. S. 898, 899
M. ——— B. W. 933
M. ——— C. I. 1010
M. ——— C. J. E. 506
——— C. S. 1486
——— E. A. 709

Digitized by Google

M. Parker, E. D. 578a
——— F. J. 919
V. ——— F. M. S. 541
——— G. 153
V ——— G. H. 389
——— G. H. 45, 826
——— G. M. G. 1227
V. ——— H. 902a
V. ——— H. G. 1166a
V. ——— H. G. G. 879
——— H. J. 756
M. ——— H. P. 567
——— H.P.E. 1214,1415
——— H.W.M. 280, 423, 1293
——— J., *Ind. Army* 1215, 1412
——— J., *Wt. Off.* 1569
——— J. C. 936
V. ——— J. E. 1026
V. ——— J. R. D. 892
V. ——— J. G. 541
——— J. H. 1445
——— J. L. 248, 287
V. ——— J. O. 192a
——— J. W. 1201
M. ——— J. W. R. 766
——— L. R. L. 1162
——— L. L. 86b, 239, 283c
——— *Hon.* M. R. 427
——— N. T. 1215
M. ——— O. M. 223
——— R. B. 920
M. ——— R. E. 317
V. ——— R. F. 207
——— R. G. 41, 551
——— R. H. 83b, 292, 302
——— St. J.W.T. 20, 1143a
V. ——— V. 401
V. ——— W. 542
——— W. 259, 314
——— W. A. 1166
V. ——— W. E 411
——— W. M. 1143a
V. ——— W. S. T. 609
V ——— W. W. 1129
Parker Jervis W.S.W. 970
Parker Toulson, C. 148
Parkes, A. 1558
V. ——— A. I. 571a
——— E. R. 1164a
V ——— H. H. 872
V. ——— H. R. 594
——— L., *Esq.* 49
Parkin, A. 919
V. ——— F. 768
——— F. H. 839
V. ——— F. L. 1021
——— H. 1204
M. ——— H. D. 749
——— H. S. 1247, 1492
V. ——— J. 902
——— J. F. 1229, 1401
——— J. W. B. 7, 1147c
V. ——— W. H. 214a
V. Parkington, *Str* J. R. 902
Parkinson, B. S. 725, 73
V ——— *Rev.* C. 401
——— C. C. 904, 909a
——— F. R. 863
——— J. R. 118a, 828
——— J. T. 1493
——— P. G 17, 1494
V. ——— T. F. 978a
——— T. W. 1016, 1017
V. Parks, R. W. 205
V. Parkyn, *Rev.* F. L. C. 768
M. ——— H. G. 1121
Parmee, C. 1569
V. Parmenter, J. S 406
V. Parmeter, N. L. 401
V. Parnell, E. L. 978a
——— G. 587
——— M. E. 748
Parnis England, W. J. 384
Parr, B. C. 868
——— C. 510
——— H. H. 100
———H. O. 28, 1219, 1305
——— J. F. 944c, 983d
V. ——— J. F. F. 582a
——— *Rev.* W. C. 1458
M. ——— W. R. M'D. 65, 1074
V. Parrington, F. H. 384
——— J. W. 943c, 983e
M. ——— M. 481
V. Parrott, A. J. 587
V. ——— G. B. 572
Parry, C. F. P. 239, 282
——— D. B. 147
——— E. R 1318, 1478
——— F. M. 1163
——— G. L. 1448
——— H. J. 1158
V. ——— H. M. 352
——— J. L. R. 66, 96a
V. ——— L. E. S. 189
——— L. H. 948, 810
——— M. V. 827
V. ——— R. A. 623
V. ——— T. W. 986
——— W. 1506, 1520
Parry-Evans, *Rev.* J. D. S. 1461
Parslow, A. J. 461
——— W. T. 1545
Parsons, A. E. 1540
——— A. E. B. 905
——— A. G. 244, 281
——— A. H. 1246, 1431
——— A. R. C. 1164a
——— A. W. 170, 207
——— C. G. 1207
——— C. McN. 1445
V. ——— C. O. 373
——— *Str* C. S. B. 115, 187a, 230
——— C. W. 201b
V. ——— C. W. 706
——— D. 1143
——— E. H. T. 67
——— E. M. K. 51, 95a, 787
——— F. C. A. 1221, 1283
——— F. G. 578
——— H. D. E. 1494, 1502
V. Parsons, J. 656, 657
——— L. W 19, 88, 102b, 112, 229
V. ——— M. H. D. 615
——— W. Frederic 243a, 270
——— W. Forster 243, 244b, 281
V. ——— W. P. 192
Part, D. C. 174
Partridge, C. B. 1448
——— H. F. 189
——— J. E. C. 864
——— L. 147
V. ——— O. 587
——— R. C. 149
Paschali, *Miss* V. C. 1469
Pascoe, J. S. 1165a
Pask, I. A. J. 261, 303
Paske, C. A. M. 1248, 1274
M. ——— G. F. 889, 890
——— H. E. 263, 304
V. Pass, A. D. 626
V Passby, R. J. 942
Passy, De L. W. 1227, 1329
——— F. H. B. 1239
——— L. D. 61, 96, 780
——— L. F. 961
Patch, B. G. 1164b
——— F. R. 250, 300
V. ——— H. H. L. 655a
——— R. 102d
V. Patchett, J. 956
Paterson, A. K. 149
——— A. R. 1493
——— A. W. S. 628
V. ——— C. R. 831, 892
V. ——— *Rev.* D. H. 476
——— E. 187
——— H. H. 86a, 128, 232, 274a
V. ——— R. W. 730
——— F. W. J. 1244, 1260
V. ——— G. 737
——— G. F. J. 1248, 1331
——— H. F. W. 1242, 1329
——— J. 1158
——— J., *Esq.* 1507
V. ——— J. C. 786
V. ——— J. D. 1062
——— P. J. 242, 283b
V. ——— R. 1099
V. ——— R., *High. L. I.* 1040
M. ——— R. H. O'D. 1284
——— R. O. 1441
——— S. 125a, 1091
——— T. G. F. 1287, 1435
——— T. S. 1249, 1312
——— W. H. 771
——— W. O. 764
V. ——— *Rev.* W. R. 534
V. Pateson, L. C. 916
M. Patey, M. H. R. 593
V. Paton, A. J. 1096
V. ——— D. C. 1140
——— D. R. 996, 1001a
V. ——— E. L 885
——— G. 716
——— I. V. 688
V. ——— J., *R. Highrs.* 886
V. ——— J. 618
V. ——— J., *Lanark* 740
V. ——— R. J. 790
——— R. S. S. 772
V. ——— R. W. 727
Patrick, J. K. 1166d
——— J. McD. 1549
——— R. M. F. 1245, 1340
Patrickson, D. M. 1239, 1276
Patten, A. 1091
——— C. H. 1095
——— G. R. B. 1506, 1519
Patterson, A. S. 16
——— C. 681
——— H. M. 1217, 1256
——— J. 62, 280, 431
V. ——— J. H. 193a
V. ——— J. N. 859
——— N. 243d 271b
——— S. B. A. 1227
V ——— W. 1005
——— W. 1567
——— W. G. 95
——— W. J. H. 1549
V. Patteson, H. T. S. 602
V Pattinson, J W 358
Pattinson, J. H., *R. Art.* 242, 283a
——— J. H., *Essex R.* 896
Patton, W. S. 1425
Patton-Bethune, C. L. 68, 1064
V. Pattrick, A. D. 601
V. Paul, A. C. S. 374
——— C. T. S. 243c, 276a
——— D. 42a, 1500
——— E. 1556
——— E. M. 42a, 51a, 443
——— E. T. 128a, 1202 1257
——— G. R. C. 1140
V. ——— J. A. 416
——— J. R. A. H. 660
——— R. S. 1221, 1412
V. ——— S. C. 881
V. ——— W. J. 741
——— W. R. 243c, 281
V. Paulet, C. S. 914
V. Pauli, A. W. F. 572
V. Paull, J. R. 632

Digitized by Google

Paulson, P.Z. 997
V. Pawle, A. G. 1127
——— D. W. 796
——— F. 153/
——— J. 655c
V. Pawlett, F. W. 219
V. Pawley, F. L. 414
Y. Pawling, C. H. 203
Pawsey, W. 951
Pawson, C. R. 153
——— J. 109d
——— W. 1542
P. ——— W. H. T. 905a
Paxton, A. F. P. 1214, 1371
——— A. N. 457
——— H. W. 87a, 943, 223c
——— J. 729
Paymaster, B. R. 1435
Payn, W. A. 1, 962
Payne, D. W. 262, 296
——— E. H. 1292
——— G. 505d
——— *Miss* G. M. 1465
——— H. 1538
——— H.C.B. 20, 1506, 1520
——— J. 1537b
Y. ——— J. R. S. 188
V. ——— P. M. 909, 909a
——— R. L., *Col.* 12, 90a, 116
——— R. L., *Comm. Rang.* 1088
M. ——— S. S. G. 1109
——— T. 1270
——— T. W. 1569
P. ——— W. H. 1166b
Payne-Gallwey, W. T. 497b
V. Paynter, F. P. 398
——— G. C. B. 595
——— W. P. 943a, 971b
Paynant, H. R. 680
V. Peace, A. H. 632
V. ——— D. B. 472
V. ——— H. K. 1019
V. ——— T. S., *Maj.* 402
V. ——— T. S., *2nd Lt.* 402
V. Peach, E. W. 1014
V. ——— L. T. 640
V. Peacock, A. H. 685
V. ——— A. R. 346
——— *Rev.* C. A. 1459
——— E. B. 1328, 1328
V. ——— F. W. 1890
V. ——— G. H. 810
——— H. B. 1216
——— H. G. 1556
P. ——— H. O. 205b
——— P. 1441
V. ——— R. 389
V. ——— W. E. 1030a
Peacocke, G. 1136
——— G. T. 755
——— T. G. 1168
Peake, F. G. 739
V ——— G. A. 473
V ——— G. O. 416
V ——— G. H. 205b
V ——— H. R. 995
——— M. 296, 270
V ——— T. M. 995
V ——— T. V. 845
V ——— W. A. 1995
——— W. K. 756
V ——— W. P. 1167
V. Peal, W. E. 356
V. Pearce, B. W. 381
V ——— C. H. 649
——— C. R. 1432, 1490
V ——— D. G. 582a
V ——— *Rev.* E. H. 1132
Pearce, F. B. 65, 625
——— G. 1548
V. ——— H. G. 863
V. ——— H. J. 1036
——— H. W. C. 1554
——— J. 140
——— J. 171
V. ——— J. E. 492
——— J. F. 1536
——— J. W. 461
——— P. M. 263a, 305
——— R. 806, 806
——— R. B. 965
V. ——— W. 475
V. ——— *Sir* W. G. 361
Pearce Serocold, E. 12, 78a, 968
V ——— O. 931
V. Pearch, W. B. 197a
M. Pareth, A. J. 546
Pearless, C. W. 79, 716
Pearman, H. G. J., *Esq.* 1511
Pears, G. B. 456
M. ——— H. J. C. 638
——— M. L. 1193
——— T. 1547
Pearse, A. 1159
V. ——— A. S. 636
V. ——— C. G. 636
V. ——— D. C. 589a
M. ——— E. 1114
M. ——— E. V. D. 841
V. ——— F. J. 976
——— G. 1240, 1289
V. ——— G. G. 618a
M. ——— H. F. 761
——— H. L. 140
——— H. W. 5, 120a
——— J. C. 1238, 1255
——— J. F. B. 971
——— J. L. 951
——— *Miss* K. 1466
——— S. 1463
——— T. H. F. 783
——— W. P. 1144
V. Pearson, ——— 476
——— A. A. 25a, 113, 1196, 1410
V. ——— B. C. 203
——— C. C. 887, 942a
V. ——— C. T. F. 534
V. ——— E. E. 479
——— E. E. 620
V. ——— F. 800
V. ——— F. S. 572
——— G. 52
M. ——— G. 962
V. ——— G. T 366
——— H. 1559
V. ——— H. C. 1027
——— H. O. 269, 296
——— H. D. 53, 55, 452
——— H. F. 1220, 1320
V ——— H. L. 594
——— H. S. L. 1250
V. ——— K. N. 770
M. ——— L. G. 1095
——— R. F. 43, 543
V. ——— R. L. 166
V. ——— R. S. 219
V. ——— R. W. 1027
V. ——— *Rev.* S. 493
V. ——— T. W. 397
——— V. L. N. 960
——— W. B. 679
V. ——— *Sir* W. D. 493
V. ——— W. G. 556
V. ——— W. H. 213a
——— W. Mac. M. 1344, 1481
Peart, C. L. 1290, 1295
——— D. G. 1216
——— F. W. 972
V. ——— H. J. 972
Pease, C. 919
M. ——— H. R. 645
——— H. T. 1169a
M. ——— J. R. 342
——— L. T. 51a, 52a, 85, 128, 1440
M. ——— W. H. B. R. 342
Pease-Watkin, E. H. P. 943b, 983a
V. Pechell, H. J. 871
Peck, A. J. 970
——— A. W. 96a, 1223, 1273
——— B. C. 259
V. ——— E. G. 418
V. ——— E. S. 625
——— F. S. 1450
——— F. S. 1475
V ——— G. H. 665
——— H. 1443
——— H. R. 241, 268
——— J. H. 1223, 1413
——— S. C. 42a 87a
V. Pecker, G. 802
V. Peckham, T. W. 481
——— Pecknold, A. 1073, 1074
M. ——— H. W. V. 1074
Pedder, E. W. N. 164
M. Peddle, A. W. P. 604
V. ——— J. 871
V. ——— J. T. 983
V. Pedler, H. C. G. 542b
——— *Miss* M. 1466
Pedley, A. C., *Esq.* 6a
——— O. H. 75, 559
——— S. H. 51, 935
V. Peebles, A. C. 488
M. ——— A. E. 223
——— A. S. 14a, 620
——— A. S. M. 1487
V. ——— E. C. 595
——— H. W. 65a
V. ——— J. R. 531
——— R. E. 943b, 980
V. ——— W. C. 530
V. Peek, *Sir* W. 24. 190
Peeke, H. S. 1188
Peel. A. 1449
——— A. R. 717
——— B. G. 628
V. ——— C. D. 416
——— E. J. R. 228, 281
M. ——— E. M. 226
——— F. 123a, 444
M. ——— H. H. 338
——— L. 672, 679
——— R. F. 501
V. ——— *Hon.* S. C. 185
V. ——— *Hon.* W. R. W. 185
Pegrum, A. W. 1564
Peile, A. J. 89, 260, 298
——— H. D. 1483
——— S. C. F. 127, 1901
——— S. P. 1451
M. Peiniger, A. H. 226
——— R. F. 265, 429
Peirce, A. S. 1548
——— W. G. S. 665, 993
Peirse, C. H. 128, 1202
Pelham, *Hon.* H. L. 804
M Pell, A. J. 622
——— B. T. 28, 625
——— J. 1550
Pellew, R. H. 636
——— V. H. L. 261, 300a
M. Pelly, C. H. R. 226
V. ——— *Rev.* D. R. 473a
——— H. R. 1088, 1110
——— J. H. 758
V. ——— L. 198a
V. ——— *Rev.* R. A. 903
——— R. T. 912
Pemberton, A. R. 6a, 118
——— C. E. 969
——— E. H. 1247, 1316
——— E. St. C. 75a, 125a 445
——— F. P. C. 143
V. ——— J. A. 700
——— R. 1474
——— S. 457, 1288
——— W. L. 968
Pembrey, M. S. 49
V. Pender, J. 682a
M. ——— A. B. 1100
Pendleton, G. 1532
V. Pendrigh, C. C. 593
M. Penfold, *Rev.* J. R. V. 1174
Pengelly, G. F. 109, 1440
——— G. H. 263, 301
Penhale, W. 191
Penketh, J. 841, 843
V. Penley, R. H. 753
Penn, F. 143
Penn-Gaskell, W. 823
Pennefather, E. M. 1164b
——— *Rev.* S. R. 977
Pennefather Evans, G. 1224, 1316
Pennell, R. H. E. 1226, 1271
V Pennethorne, *Rev. Canon* G. W 606
——— H. E. 19, 89a, 251
V. Penney, D. J. 346
V. ——— H. S. 365
Pennicott, T. 1563
Pennington, A. W. 1219, 1269
——— *Sir* C. R. 1268
——— G. D. 1241, 311
——— H. L. D. 456
——— S. 1547
——— W. H. 1222, 1263
Penno, A. J. L. 668
——— F. S. L. 118, 137a
V. Penny, *Rev.* A. 346
V. ——— A. F. 411
M. ——— A. F. 978a
V. ——— A. O'V. 617
——— A. T. 826
V. ——— F. 411
——— F. S. 1161
——— J. 1479
Pennyman, J. B. W. 725
V. Pennymore, P. G. 702, 792
Penrose, C. 19, 120a, 444
M. ——— E. S. 397
M. ——— R. F. 1108
Penrose-Thackwell, E. R. 198, 1202
Penton, A. P. 17a, 91, 85, 119, 230
——— B. C. 1226, 1232
V. ——— F. T. 961
——— H. E. 70, 112, 1196
——— E. H. 1187

Digitized by Google

Pentreath, *Rev.* A. G. 1459
Pepper, A. L. 1550
M. —— C. 1106*a*
—— G. 980, 990
—— H. 1532
—— J. W. 261, 301
V. —— W. 892
—— W. B. 261, 311
Pepys, A. G. L. 569, 573
—— G. L. 1234, 1353
—— R. W. 757
—— W. 164, 214
Percival, A. A. C. P. S. 508
—— C. C. 448
—— C. J. 19, 77, 248
—— H. 480
—— H. M. 74*a*, 282, 276*a*
Percival, A. J.-B. 53, 54, 84, 559
—— C. V. N. 54, 1117
—— D. 14*a*
—— H. F. P. 1144, 1147*b*
Percy, *Lord* A. I. 56, 497*a*
M. —— *Lord* A. M. A. 1, 563
M. —— A. 563
—— H. J. 1548
—— W. F. G. 170
V. Percy-Hardman, W. H. 617
Percy-Smith, D. C. 28*a*, 960
—— E. S. 1234, 1270
—— R. 38, 68*c*, 247, 296
—— V. 1222*a*, 1271
Pereira, A. F. 1506, 1519
—— C. H. 492
—— F. C. 1478
—— G. R. 39, 94, 494
V. Perkins, A. A 573
—— *Sir* C. C. 1227, 1428
—— A. R. J. 89, 949, 306
—— *Miss* B. F. 1466
M. —— C. R. H. 998
V. —— *Rev.* F. L. 676
M. —— G. D. S. 971
—— G. F. 928
V. —— H. D. 324
—— J. C. C. 1219
V. —— J. S. S. 615
V. —— J. T. 533
V. —— W. J. 540
Perks, A. 1560
V. Pern, A. 532
V. Perowne, J. T. W. 923
V. Perram, C. H. 1167
—— G. T. C. 163*a*
Perrean, A. M. 26, 239, 425
—— C. N. 1111, 1114*d*
—— G. A 1228, 1494
Perrin, C. L. 1226, 1277
V. —— E. D. 539
V. Perring, T. L. 407
V. Perrot, E. 985 (2)
Perrott, A. H. 929
—— H. S. 287, 302
—— T. 37, 88, 114, 230
Perry, B. H. H. 525
V. —— R. L. 720
V. —— C. 873
—— E. L. 1481
V. —— E. M. 408
—— F. F. 1474
—— G. E. J. 1223, 1389
V. —— *Rev.* G. H. 472*a*
—— H. C. 480
—— H. M. J. 116*a*
—— H. R. P. 643
—— H. W. 5, 1494
—— J. C. 1147*a*
—— R. T. 1173
—— S. 258, 430, 1292
V. —— S. H. 592
—— S. J. C. P. 1161
V —— S. N. 478
—— S. W. 1451
—— W. 1531
—— W. E. 459
—— W. P., *Esq.* 6, 1507
M. Perry-Ascough, H. G. C. 745
V. Perryman, P. C. St. J. W. 832
Pershouse, S. 796, 1170
M. Persse, A. F. 1078
—— W. H. 53, 54, 93, 146
Pery, C. C. J. 447
Pery-Knox-Gore, A. E. 945
—— A. F. G. 1145*a*
—— W. H. C. 708
Pesare, T. 1147*b*
Petavel, P. G. 779
V. Peter, R. A. 786
V. —— W. B. 344
Peterkin, A. 37, 92, 1150
Peters, C. W. 75
—— J. 1227, 1261
V. —— J. W. 534
—— P. M. 603, 833
V. —— S. C. 534
Peterson, C. H. 1218, 1344
—— F. H. 1215, 1329
—— G. L. 1146
V. Petherick, J. 1028
V. Petit, Jean H. 590
Peto, C. H. 161
V. Petre, B. J. 601
—— H. C. 1115
V. —— O. H. P. 214
V Petrie, *Rev.* E. J. 1055
—— R. D. 446
Pett, T. 1558
Pettit, C. E. 436
Pettle, *Miss* E. M. 1466
V. Peverley, A. W. 492
Peverley-Dodd, *Rev.* R. 1461
Peyton, A. G. 1207, 1260
—— A. H. 1240, 1310
—— J. H. B. 1146
—— L. S. 127*a*, 1201
—— W. R. 78, 124, 166
Pfeil, F. W. 263, 310*a*
Phayre, A. 28, 122, 1204
—— R. B. 1250, 1423
Phelan, E. C. 1165*a*
Phelips, E. 787
—— R. M. 552
Phelps, A. 5, 1141*a*
V. —— E. L. 196
V. —— M. N. 572
—— M. P. 903
V. Phethean, T. P. 918
V. Phibbs, H. 955
—— W. G. B. 1080, 1128
Philbrick, R. 1237, 1306
Philcox, G. 1560
V. Philip, C. A. 130
V. —— F. 468
V. —— *Rev.* P. 730
V. —— T. 1096*a*, 1192
V. —— W. 1566
V. Phillipps, B. R. 905*a*
—— G. E. G. 570
—— G. W. F. 1024
V. —— I. 77, 207*a*
V. —— J. L. 1014
M. Phillips, B. E. 709
M. —— F. G. P. 954, 985
—— J. C. 1242, 1325
—— J. D. 545
—— J. L. 243*b*, 271*d*
—— J. W. 1017
—— L. F. 11, 52, 77*a*, 968
V. Phillimore, C. A. 542*a*
V —— G. R. 1012
—— P. 168
—— P. G. 1248, 1389
—— R. H. 455
Phillippe, C. 89, 250, 292
—— O. R. 1202
—— P. 1441
V. Phillips, A. E. 542
—— A. L. 25*a*, 1207
—— *Miss* A. M. 1469
V. —— A. S. 985
—— A. W. 1550
V. —— C. 805
—— C. 977
—— C. C. 243*c*, 279
—— C. E. 1561
—— C. G. 552
V. —— C. H. K. 574
—— E. 1564
V. —— *Rev.* E. A. 1012
V. —— E. C. M. 655
—— E. H. 242, 279*a*
V. —— E. L. 985
M. —— E. R. 320
—— E. S. 269, 303
V. —— *Rev.* F. A. 600
—— F. H. *Ord. Dept.* 1501
—— F. H. 1548
—— F. R. 258, 430, 1291
—— F. T. 1445
—— G. F. 695
Phillips, G. F., *D. of Corn. L.I.* 63*a*, 750
V. —— G. I. 892, 893
M. —— G. P. A. 467*b*
V. —— H. 926
V. —— H. A. 993
V. —— H. C. 1166*c*
—— H. de T. 247, 314*a*
—— H. G. C 76
—— H. J. 708
M. —— H. J. V. 718
—— H. S. 961
V. —— H. S. 616
—— J., *Esq.* 1509
V. —— J. D. R. 994
V. —— J. E. 188
V. —— *Rev.* J. F. 1166*c*
—— J. P. 1168*b*
M. —— J. G. 238
—— J. H. J. 501*a*
V. —— J. H. S. 491
—— J. N. 64, 604
—— L. 1226, 1274
V. —— L. B. 471
V. —— L. C. W. 213
V. —— L. H. 758
V. —— L. J. 719*a*
—— M. A. 244, 281*a*
V. —— N. M. G. 213
—— P. 1532
—— R. G. 1083
—— R. N. 706
—— R. S. 1223, 1348
—— S. 576
—— T. 169
—— T. R. 51, 249, 296
V. —— W. C. 397
—— W. C. O. 896
V. —— W. D. 870
—— W. R. 1205, 1235
V. —— W. J. 958
—— W. J. 1542
V. —— W. P. F. 399
V. Phillips Brocklehurst, R. W. D. 188
Philpott, D. C. 1207
Philpotts, B. S. 454
—— L. M. 89b, 228, 233*a*
V. —— R. B. 536
V. —— *Rev.* S. B. 468*a*
V. Philp, J. 1103
Philpot, F. G. H. 1119
V. Philpott, H. A. 395
—— L. W. 1537
Philson, S. C. 1156
Phippe, C. E. 42*a* 66, 249, 312, 422
—— C. F. 253, 285
—— H. R. 34, 241, 427
—— P. R. 53, 54, 777
Phippe-Hornby, E. J. 96, 847
124, 232, 271*d*
Phythian-Adams, R. G. P. 1248, 1272

Digitized by Google

Pickard, A., *Esq.* 1511
——— R. 1549
——— F. B. B. 835
——— J. A. A. 458
V. ——— R. 1167
V. Pickard Cambridge, R. D. 1194
Pickering, C. J. 788
F ——— E. H. 219
——— F. A. U. 33, 68, 153
——— P. 1558
V. Pickersgill, F. L. 263
———H. 1547
V. ——— W. J. 1059
Pickersgill-Cunliffe, J. C. 786
Pickford, C. J. 1571
Pickles, G. A. 1544
Pickthall, J. W. 1486, 1501
Picot, F. S. 51, 182
V. Picton, J. T. 880
——— R. E. 448
Picton-Warlow, L. 1053
——— W. 864
Pidgeon, F. 845
Piens, F. 962, 964
Pierce, C. 998
V. ——— E. G. 618
——— F. G. 1219, 1370
——— R. C. 748
Pierpoint, H. W. 1372, 1488
M. Piers, C. P. 906*a*
——— W. B. 1204, 1392
Pierson, C. E. 243*h*, 276*c*
——— C. F. L. 262, 302
——— J. E. 1189
Piggott, F. S. G. 456
Pigot, *Rev.* J. C. 478
——— R. 1119
V. ——— *Rev.* W. M. 623*a*
V. Pigott, A. F. H. 1510, 1892
——— R. W. 922
——— F. K. 956
——— G. E. 1142
——— V. R. 567
Pigou, F. H. 282*a*, 1230, 1384
Pike, C. F. B. 449
M. ——— C. J. 782
——— C. S. 1232*a*, 1266
——— E. J. L. 497*b*
——— G. D. 1238, 1431
——— J. 1533
——— M. J. W. 26, 1079
——— R. N. 66, 1121
——— W. 744
——— W. N. 22, 644
——— W. W. 1154
Pilcher, A. J. 449
——— A. S. 173
——— E. M. 1159
V ——— F. J. 477
M. ——— G. 914
V ——— J. H. W. 932
——— T. D. 8, 70, 114
——— W. S. 563
Pile, F. A. 243*h*, 278
Pilgrim, A. J. 1166
M. ——— H. W. 1476
V. Pilkington, A. L. 199
V. ——— A. R. 861
V. ——— C. R. 1001
V. ——— E. S. 199
——— F. C. 166
V. ——— G. R. 862
——— *Sir* H. 67
V. ——— *Rev.* J. G. 590
V. ——— J. K. 389
V. ——— L. E. 861
——— P. 1552
V. ——— R. A. 861
V. ——— W. L. 199
V. ——— W. N 861
Pilleau, H. C. 595
Pillinger, R. 161
Pilson, A. F. 1111
V. Pilter, W. F. 408
Pim, E. H. 238, 276*a*
Pinchard, M. B. 1481
Pinches, H. G. 1164
V. ——— J. J. 926
V. Pinchin, *Rev.* H. T. 260
Pinching, M. C. C. 146
Pincombe, C. G. 1550
V Pinder, J. R. 906*a*
Pine-Coffin, J. R. 911
M. ——— T. J. 614
Pinhey, A. F. 1209
Pinhorn, H. Q. 1503, 1520
M. ——— P. R. 236
Pink, F. J. 123*a*, 535
V. ——— J. E. 634
——— W. H., *Esq.* 1511
Pinkerton, J. 2
V. Pinkney, E. W. R. 566, 1147*d*
——— S. R. 263
V Pinn, H. G. 615
Pinney, J. C. D. 1222, 1288
——— R. J. 47*a*, 73*a*, 125*a*, 575
Pinwill, W. R. 562
V. Pipe, A. W. 247
——— R. 1533
M. Pipe-Wolferstan, R. S. 1010
Piper, G. *Esq.* 1507
V. ——— G. E. 469
Pipon, H. 17, 175
——— P. G 238
——— R. H. 578
Pir Bux 314*a* (2)
V. Pirie, A. H. 1124
——— A. M. 203
——— C. P. W. 1205, 1269
V. ——— D. 579
V. ——— F. 1068
V. ——— H. L. 344
V. ——— J. 529
V. ——— J. H. H. 367
Pirrie, F. W. 1218
Pisani, L. J. 1476
Pitcher, D. Le G 1223, 1289
Pitman, A. C. 250, 103
——— C. A 1570
V. ——— H. E. 572
——— L. C. 458
——— T. T. 162
V. Pitt, C. W. 994
——— G. R. 1552
——— G. H. 1564
Pitt, T. M. S. 152, 201*a*
——— W. 118, 126, 442
——— W. N. 604
V. Pitten, W. H. 720*a*, 1195
Pitt-Taylor, W. W. 1118
V Pixley, F. W. 966*a*
V. ——— S. A. 975
Place, C. O. 453
M. ——— E. B. 530
V. ——— F. W. 562
——— N. D. 652
Plant, *Rev.* A. W. 1443
——— W. C. T. G. G. 1230, 1274
Plaskitt, *Miss* M. 1469
Platnauer, H. M. 639
Platt, E. H. R. C. R. 627
V ——— E. J. W. 189
——— H. E. 747
——— H. R. A. 170
——— L. S. 168
M. ——— R. C. 774
——— R. E. 87*a*, 258, 430, 1496
——— W. 562
Playfair, A. 1220
M. ——— C. 1075
——— C. M. 80*a*, 86*b*, 235, 238
V. ——— G. J., *Lord* 370
——— G. R. 1563
V. ——— *Rev.* P. M. 866
V Playne, W. H. 194
Pletts, G. S. 839
M. Plevins, E. N. 922
V Plews, H. 52*a*, 492
Pleydell-Bouverie, H. 149
Plimpton, K. A. 644
Plinston, G. H. 1219, 1281
Plomer, W. H. P. 1079
V. Plomley, N. H. 354
V. ——— W. 355
Plowden, C. T. C. 1245, 1355
——— F. H. 29, 113
——— T. C. 1221
——— W. F. C. C. 1200
Plowman, W. 145
——— W. J., *Esq.* 1511
Plowright, E. H. J. 1546
Plumer, C. G. M. 1246, 1254
——— *Sir* H. C. O. 11*a*, 47*a*, 52, 70, 111
——— T. H. 1205
Plummer, E. W. 289, 278
V. ——— J. H. 658
V. ——— M. V. 243*g*, 279
V. ——— S. W. 1030
——— T. H. 289, 306
M. ——— W. FitzG. 1110*b*
Plunket, *Rt. Hon.* W. L., *Lord* 82
Plunkett, E. A. 81, 603
——— R. A. 1169*b*
M. V. & V. Plymouth, *Rt. Hon.* R. G., *Earl of* 193*a*, 873, 763, 865
M. Poat, W. E. 1174
V. Pochin, H. S. 665
V. Pockett, L. W. 393
Pocklington, F. 102
Pocock, C. W., *Esq.* 1513
——— H. I. 1158
——— J. C. 1545
——— M. R. 1231, 1325
——— P. F. 27*a*, 1224, 1405
V. Pocooke, H. 903*b*
Poe, C. V. L. 971
——— J. 1161
——— J. H. L. 1137
M. ——— J. J. R. 670*c*
V ——— W. S. 1442
Poett, J. H. 28, 72, 92, 121*a*
Poffley, H. H. 268, 314
Pogson, C. A. 593
——— F. V. 1248, 1307
Poingdestre, A. 84, 1209, 1242
V. Polack, H. 94
Poland, R. A. 80
Polding, J. B. 767
V Pole, D. G. 926
——— L. W. 529
V. Pole Carew, G. A. 784
Pole-Carew, *Sir* R. 89
V. Polehampton, *Rev.* T. H. S. 275
V. Polkinhorn, S. J. 784
Pollard, A. E. St. V. 49, 796
——— C. J. K. 256, 428
V. ——— G. C. 496
V. ——— G. S. 31
V ——— J. C. 769
——— J. H. 1212, 1286
——— J. H. W. S. 73*a*, 697
V. ——— J. M. 573
V. ——— L. 615
——— W. C. 1203
Pollard-Lowsley, H. de L. 454
Polley, S. T. 1245, 1254
V. Pollitt, J. B. 1009*a*
V ——— J. W. 1002
Pollock, C. E. 1160
——— D. W. 757
——— E. 233, 261*a*
V. ——— H. H. 534
——— F. R. 501*b*
——— H. C. 457
V. ——— *Rev. Canon* H. C. 245*b*
——— J. A. 88
——— J. A. H. 26*a*, 113, 1196
V. ——— J. D. 526
——— J. H. 1499
——— M. G. 456
——— R. O. G. 1243, 1347
M. Pollock-Gore, W. A. M. 1170*b*
M. Pollock-Hodsoll, G. B. 923
Pollok, A. B. 188
V. ——— A. G. 184
——— J. B 694, 876
——— R. 1039
——— R. V. 166
V. ——— T. W. S. 262
Pollok Morris, T. A. 1029, 1038
——— W. P. M. 169
Polson, J. W. 265, 316
V. ——— T. A. 200*a*
Pomeroy, E. J. 1136
——— F. K. 1512, 1522
Pond, A. D. O. 1208, 1302
Ponsonby, A. W. N. 566
——— *Hon.* C. M. R. 65, 497*b*
——— D. G. 1139
——— F. E G 9, 415

Digitized by Google

Ponsonby, G. M. 366
——— H. C. 971
——— J. 499
——— R. G. 454
V. ——— *Rev.* S. G. 361
M. Ponter, W. C. 866
V. Ponting, *Rev.* T. J. 260
——— T. J 1230
V. ——— W. H. 991
V. Poock, A. G. 399
V. ——— J. A. 394
Pool, J. W. H. 1563
V. Poole, A. 909a
——— A. E. 525
——— A. J. 568
M. ——— E. B. 660
——— E. H., *Esq.* 1511
——— E. J. E. 1249, 1344
——— F. C. 251, 323, 423
——— F. G. 56, 644
M. ——— G. A. E. 61a, 962
——— G. R. 57, 1441
V. ——— G. T. 213a
——— H. R. 19, 89c, 256
——— I. M. C. 1229a
V. ——— J. 862
——— W. C. 1157
——— W. T. C. 1223
V. Pooley, A. M. 333
V. ——— E. B. 566
——— *Miss* L. J. 1469
V. Poore, R. A. 215
——— R. M. 158
V. Pope, A. 893
——— A. N. 578
——— A. R. 892
M. ——— A. V. 866
M. ——— A. W. W. 864
M. ——— E. A. 866
——— F. 920
M. ——— F. 902
——— H. C. 1449
——— H. L. 262, 306
——— J. J. 773 778
——— P. F. 1247, 1299
——— S. B. 1241, 1354
M. Pope-Hennessy, H. I. M. P. 890
——— L. H. R. 64, 94, 866
M. Popham, E. H. 830
——— E. L. 24, 1282, 1276
V. ——— F. J. 201a
M. ——— F. S. 1109
——— G. L. 243b, 274a
——— H. B. 61, 628
——— R. L. 1164
——— R. S. 904
Porcelli, E. G. M. 781
Porch, C. P. 772
——— E. A. 686
Porcher, C. G. 695
V. Porritt, A. 388
V. ——— A. T. 769
M. ——— O. W. 558
Portal, B. P. 126a, 166
V. ——— E. R. 186
——— J. L. 839
——— W. R. 190
M. Porte, H. A. 774
Porteous, C. McL. 1219, 1431
——— D. G. 765
——— D. M. 709 3
——— R. 65a, 1166a
Porter, A. B. 773
M. ——— A. S. M. 538
——— C. E. L. 758
——— C. L. 43, 543
Porter, F. G 1283, 1314
——— F. J. W. 1189
——— G. M. 123a, 185a, 444
V. ——— G. S. 588
——— G. T. 263a, 303
——— H. A. 584
——— H. C. M. 971
V. ——— H. O. 572
——— H. R. 93, 1208
V. ——— J., jun. 382
V. ——— J. F. 607
——— J. G. 160
——— M. L. 969, 980
——— M. T. 456
——— R. 1151
——— R. J. 1570
——— R. Mc R. 904
——— T. C. 30a, 97, 115
V. ——— T. H. 952(2)
M. Portland, *Most Noble* W. J. A. C. J., *Duke of* 906, 909
V. Portman, W. H. B., *Visct.* 210a
Portsmouth, *The Earl of* 3, 3a, 5b
Portugal and Algarves, *His Majesty* Charles I., *King of* 888
V. Posford, B. A. 406
V. Postans, R. W. 394
Postlethwaite, F. J. M. 76, 944
Poston, W. J. L. 243c, 269
V Potbury, F. J. 617
Pott, A. J. 582
——— D. 1108
——— E. H. 1246, 1262
——— H. P. 1234, 1303
V. ——— N. 775a
V. ——— R. B. 197
V. Potter, A. F. G. 880
——— C. F. 243b, 283f
V ——— C. K. 918
——— H. B. 544
——— H. C. 55, 554
V. ——— H. L. 404
——— H. W. R. 667
V. ——— J. A. 864
——— J. T. 691, 921a
——— K. M. 243f, 279a
——— *Miss* M. L. 1466
——— R. J. K. 1244, 1404
V ——— R. W. 539
——— S. 1147b
V. ——— S. L. 950
——— T. 1550
——— T. J 1164a
——— *Miss* W. 1466
Pottinger, B. H 102a
——— E. C 37, 281
V. ——— F. B. 753
——— J. A. 584
——— R. S. 1222
Potts, *Miss* C 1465
——— E. T. 1165a
——— F. 88c, 236, 275
V. ——— W. 892
——— W. R. 1545
M. Poulett, W. J. L., *Earl* 1035
V. Poulter, A. T. 977
Povah, F. 925
——— J. W. 243f, 278
V. Powel, D. 719
Powell, A. E. 456
——— A. ff. 88b, 248, 292
——— A. L. 170
V. ——— A. T. 634
——— B. A 1339
——— C. H. 127a, 1202, 1417
V. ——— C. W. Le B. 207a
——— D. 706
——— D. H. 1244, 1292
——— D. W. 920
——— E. B. 1118
——— E. E. 1159
——— E. G. H. 497b
——— E. W. 1164a
——— E. W. M. 236, 279a
——— F. 1594
V. ——— *Rev.* F. H. 199a
——— G. 497
V. ——— G. 894
V. ——— G. E. 471
M. ——— G. E. 570a
——— H. H. 43, 644
——— H. M. 840
——— J. 1163
——— J. E. 1164b
——— J. H. S. 243e, 283a
V ——— J. L. G. 777
——— P. L. W. 864
——— R. ff. 243b, 261
——— R. M. 257, 429, 1174
——— S. 1155
——— S. H. 447, 1296
——— T. 1550
——— T. G. 719
——— W. B. 1218, 1433
——— W. J. 1458
——— W. R. 1545
Power, A. E. N. 1137
——— H. 921
——— J. D., *Esq.* 49
——— J. E. 1249, 1270
——— J. H. 142
——— P. 1165a
——— R. E. 60a 544
——— R. L 166
M. ——— R. P. 330
——— W. M. 1164
V. ——— W. S. 189a
M. Powis, G. C., *Earl of* 718a
V. Powles, *Rev.* E. 212
——— T. W. 17a, 88a, 125a, 245, 294
V. Pownall, A. 940a
——— H. R. 244, 278a
V. ——— J. B. 1002
——— W. B. 1462
M. Powney, C. Du P. P. 890
V. ——— J. T. 1123
M. Powys-Lybbe, R. B. 805
Poynder, G. F. 1166
——— J. L. 1475
Poynter, A. V. 82
V. Poynton, W. H. 260
Poynts, H. S. 662
——— H. W. 903
——— R. H. 953
Poyser, E. L. 596
Praed, G. A. M. 1242, 1303
Pragnell, T. W. 69, 155
Prall, C. B. 1479
——— S. H. 1478
V. Prance, H. W. 1128
——— R. C. 243c, 277
Prasad, K. 1478
Prater, G. 1569
——— G. D., *Esq.* 1513
Pratchitt, W. M. 799
Pratt, A. 1189
——— A. C. 894
——— A. G. 896
——— H. G. W. 1297, 1335
V. ——— H. H. 909
——— H. R. 260, 296
——— H. StG. 76, 1023
——— G. McD. 1016
——— H. A. 50a, 86, 451
——— H. R. H. 1220, 1333
V. ——— J. D. 582a
——— J. J. 1476
——— M. 969
——— P. G. 341
——— R. E. B. 456, 459
——— W. S. 18, 114, 1148
M Pratt-Barlow, R. A. 826
V. Prechtel, A. F. 394
V. Preece, P. J. 1121
Preedy, F! 460
Preeston, N. P. R. 243a, 283b
Prendergast, C. G. 1213, 1366
V. ——— C. L. 1325
——— D. G. 855
M. ——— F. W. 1105
——— G. A. 1266
——— H. N. 1297
——— N. H. 1250
——— T. J. W. 128, 445
——— W. H. 1218, 1317
Prentice, H. 448
——— M. J. 128
——— R. E. S. 10a, 1031
V. ——— T. A. 700
V ——— W. G. 1096
V. ——— W. H. 624
Prentie, J. 1491
Prentis, W. S. 1222, 1579
Presbury, G. W. 1540
Prescott, C. W. 1238, 1349
——— *Sir* G. L. L. B. 143
——— H. C. 1244, 1369
——— J. J. W. 1162
Prescott-Decie, C. 236, 271b
Prescott-Roberts, P. A. 937, 1147
Prescott-Westcar, W. V. L. 1119
Presgrave, E. R. J. 122, 1201
Presley, J. P. 1571
Pressey, A. 3102 1309
Prestige, J. T. 940a

Digitized by Google

Preston, A. F. 2, 102b
M. ——— A. J. D. 1025, 1112
V. ——— B. W. 468a
——— C. O'D. 244, 279a
——— D'A. B. 885, 247, 801
——— E. E. 1226
——— F. G. 1201
——— G. A. 1225, 1838
M. ——— Hon. H. A. J. 1106c
V. ——— J. 943
——— J. 1009
V. ——— J. A. 1167
——— J. E. 1200
——— P. H. H. 89c, 256, 314
——— Hon. R. M. P. 943A, 277
——— S. 961
——— T. H. 141
——— W. J. P. 1227, 1387
V. Pretty, A. 623
V. ——— F. 623
V. ——— W. T. 623
V. Pretyman, E. G. 405
——— Sir G. T. 88, 102b
V. Previté, E. J. 541
V. ——— H. F. 541
Prevost, E. W. 374
——— G. H. 1223, 1377
——— W. 196a
Prewer, W. H. R. 261, 295
Priaulx, G. K. 976
V. Price, A. 590
V. ——— A. C. 542c
——— B. G. 576, 579a
——— C. 1137
——— C. H. U. 1206, 1415
M. ——— C. J. R. 638
——— C. L. 594
V. ——— Rev. C. L. 870
——— C. U. 1219, 1416
V. ——— Sir F. C. R. 193a
V. ——— F. D. 472
——— G. D. 635
——— G. J. 1540
——— H. W., Som. L. I. 629, 630
——— H. W., Ind. Army 1229, 1411
V. ——— J. 719
——— J. 263, 305
M. ——— J. F. N. 65a, 653a
M. ——— J. P. 334
——— O. A. 1535
——— O. L. 255, 314a
——— R. H. 1406, 1481
——— R. St. J. L. 1249, 1330
——— S. H. 1138
——— T. H. F. 789
——— T. R. C. 1229, 1252
V. ——— T. W. 867
V. ——— W. 1131
V. ——— W. F. 459
——— W. T. 1549
Price-Davies, L. A. E. 970, 1170
V. Prichard, A. W. 752, 1194
——— C. S. 919
V. ——— E. O. 541
——— F. T. 1551
——— G. P. M. 1202
V. ——— H. C. 193a
——— J. W. 1491
V. ——— R. G. M. 193a
M. ——— T. L. 711
——— W. C. H. 457
——— W. O. 716
Prickett, C. H. 456
V. Priday, F. G. 479a
V. ——— S. M. 941
V. Pride, W. A. 1098
Prideaux, F. B. 1222
Pridgeon, A. F. 165
Pridham, A. T. 1321, 1480
——— C. H. B. 1138
——— G. F. 56, 864
V. ——— G. R. 492
V. ——— H. 616
Pridmore, W. G. 1479
M. Priest, C. D. 898
——— W. S. 1560
Priestley, A. B. 848
V. ——— A. G. B. 893
——— C. E. N. 1217, 1373
V. ——— F. J. L. 189
V. ——— F. N. 417
——— G. W. 1210, 1388
——— H. E. 1165a
V. ——— W. 1023a
Priestman, J. H. T. 604
Prikler, L. 1540
Prime, T. C. 1543
Primett, F. T. 1564
V. Primrose, W. H. 1099
V. Prince, A. G. 986
——— A. L. 997
V. ——— F. T. 1002a
V. ——— N. C. 794
——— P. 952
——— P. E. 456, 1298
——— R. 1233, 1409
——— W. C. S. 1219, 1371
Pring, F. J. H. 1181
V. Pringle, A. S. 898
V. ——— A. Y. 406
——— C. H. 1510, 1522
——— H. G. 242, 579a
——— J. C. 458, 1298
——— J. J., Esq. 46
V. ——— J. L. 727
——— J. W. 67
——— L. G. 1032
——— R. 26, 131, 1168a
——— R. S. 537
M. ——— V. E. 316
Prinsep, D. G. 885, 1333, 1378
M. Prioleau, W. L. St. J. 598
V. Prior, B. H. L. 599
——— G. E. R. 613
——— G. U. 69, 100
M. ——— H. A. S. 674
V. ——— H. B. 983
M. ——— J. H. 467a
——— W. 1207, 1310
V. Prismall, E. 965
Prisick, C. 1298, 1348
Pritchard, A. G. 1224, 1253
——— R. E. A. 1222, 1374
——— C. G. 253, 314
Pritchard, C. H. 1209
——— D. J. 1222a, 1255
——— R. W. H. 1222, 1377
——— F. V. L. 22a, 1228, 1368
——— Sir G. D. 441
V. ——— H. 216
——— H. E. 1214, 1378, 1377
——— H. L. 51a, 451
——— H. R. N. 1226, 1348
V. ——— H. W. 1166c
——— O. B. 863
——— P. A. R. 1241, 1344
V. ——— R. E. 720a
V. ——— S. 1166c
V. ——— W. B. 1166c
V. ——— W. L. 719a
Pritchett, W. P. 748
Prittie, Hon. F. R. D. 67, 1119
——— Hon. H. C. O'C. 1119
M. Probert, W. G. 621a
Proby, D. J. 508
——— E. G. 944, 277
Probyn, Rt. Hon. Sir D. M. 2, 1262
——— F. S. 1168a
——— L., Esq. 31a
V. ——— P. J. 1161
V. ——— S. C. 980
V. Procter, Rev. F. H. 369
V. ——— H. S. 392
V. ——— R. G. 468a
V. Proctor, A. 884
——— A. H. 1487
V. ——— E. W. K. 752
V ——— G. N. 1181
M. ——— J. 1175
V. ——— W. F. 884
V. Prodgers, Rev. C. H. 188
Profeit, C. W. 1160
Prosser, G. T. 1551
——— J. 722
V ——— T. G. 722
Prothero, A. G. 863
——— J. E. D. 1247, 1380(2)
V. Protheroe L. R. 754
V. ——— T. 722
V. Protheroe Beynon, G. E. S. 207
ProtheroeSmith, H. B. 178, 1170
V. Proud, B. 565
Prower, J. M. 839
Prowse, C. B. 27, 631
——— G. 868a
M. Prust, R. B. 587
M. Pryce, A. H. 710
——— H. B. M. 1119
——— H. E. ap R. 1229, 1316
——— W. J. D. 1535
Pryce-Browne, W. H. 1446, 1480
V. Pryce-Jones, E. 722a
——— H. M. 501a
V. ——— P. V. 722a
V. Pryde, D. M. 369
V. ——— Rev. R. H. 532
Prynne, A. H. L. 1248
——— G. H. H. 1449
——— H. V. 1160
V. Pryor, G. D. 625
Puckle, F. K. 1146
V. ——— H. D. 775
——— J. 143
——— T. N. 66, 660
V. Pudsey, A. 413
——— D. 288, 313
V. Pugh, D. C. 391
V ——— Rev. G. A. 1002a
V. ——— H. E. L. 700
Pughe, O. L. 1260
V. Pugsley, C. S. 394
Pulford, H. St. G. J. 1245, 1431
V. Pullar, G. D. 883
Pullen, A. 1490
——— A. F. 88c, 243, 306
Pulley, C. 243c, 281a
——— H. C. 1240, 1309
——— O. C. 1240, 1313
Pulling, Rev. E. H. 1439
Pullman, A. H. 936
V. ——— H. R. S. 581a
Pulman, Rev. W. W. 633
M. Pulteney, E. P. 890
——— W. P. 123, 572
Punchard, A. 1008
Purcell, H. E. L. 1166c
V. ——— Rev. Canon H. N. 358
M. ——— H. Y. 60a, 990
M. ——— R. J. 974
——— V. R. 497
Purchas, E. C. 716, 775a
V. ——— G. P. 566
Purdey, M. S. 169
V. Purdie, F. P. 889
V. Purdom, R. L. 727
M. Purdon, B. H. 1108
——— D. W. 1204
——— W. B. 1165a
V. Purdy, T. W. 601
Purefoy, Rev. A. D. 47a
V. Purey-Cust, Rev. W. A. 200
V. Purnell, A. L. 916a
——— E. K. 686
Purser, A. W. 243g, 273a
V. ——— E. G. 470
——— L. M. 1163
——— W. J. 1565
Purves, G. G. de B. 639
——— H. de B. 1083
Purvis, A. B. 88a, 123a, 136, 232, 1187, 1193
——— E. W. M. 1235, 1267
——— H. M. G. 298
——— J. A. R. 1141a
V. ——— J. B. 649, 660
——— J. H. 1037
——— J. S. 447
M. ——— R. W. 1054
V. Puttick, W. 467
Pusey, A. K. 577
M. ——— F. J. 579
——— J. 120c
——— W. E. 1225
Pye, A. 1542
M. ——— F. J. 89a, 96a, 579
——— Rev. G. 1461
——— K. W. 457
——— W. E. 1235, 1388
V. Pye-Smith, J. M. 272
Pyke, R. F 1538
M. Pyle, G. E. A. 333
Pym, C. E. 136
——— E. H. 482, 472
——— J. B. 87, 87, 1445
M. Pyman, H. D. 396
M. ——— J. 797
M. Pyne, C. E. M. 571
——— F. S. 1191
——— W. M. 458
V. Pyper, G. 208c
V. Pytches, G. J. 983

Digitized by Google

Q.

V. Quack, H. H. K. 588
Quarrell, C. 621
M. Quarry, St. J. S. 930
Quartermaine, J. H. 1544
Quayle, W. A. 1474
V. Quennell, *Rev.* Canon W. 909a
——— W. A. 1801
Queripel, L. H. 948a, 983b
Quianlan, W. 1569
V. Quick, A. T. O. 475
——— H. T. W 1550
M Quicke, R. O. St. C. G. 615
——— W. H. 1476
Quill, B. C. 987
——— R. H. 20, 114, 1148
V. Quilliam, W. 391
V. Quilter, R. C. 312
——— J. A. C. 15, 497
——— T. H. 1550
V. ——— W. R. C. 312
Quin, R. P. W. 1238, 1238
M. ——— R. T. 1106
M. ——— W. J. 866
Quinan, R. P. 1248, 1324
Quinlan, D. J. 1168a
——— J. T. 461
Quinn, J. J. 1560
——— J. J. P. 1219
V. Quint, J. W. 356
Quinton, F. W. D. 296, 275
——— G. 1544
Quirk, Rev. W. 1461
Quirke, M. J. 1497

R.

Raban, *Sir* E. 67
——— H. T. 1232a, 1258
——— R. B. C. 1236, 1252
V. Rabone, J. K. 573
V. ——— *Rev.* T. H. 1012
M. Radcliff, H. T. 1106e
M. ——— J. 66, 1106c
——— S. G. 1206, 1383
V. Radcliffe, C. H. 685
——— F. W. 41, 848
——— J. F. 611, 613
V. Radcliffe, J. G. 236
——— M. 756
——— N. R. 1194
——— P. J. J. 15, 448
——— P. P. deB. 4a, 817 941, 427
——— R. E. L. 236, 278
——— S. R. 243h, 274a
——— W. C. A. 234, 426
V. ——— W. S. W. 188
Radcliffe-Smith, N. M. R. 1344, 1343
Radclyffe, C. E. 1115
M. ——— C. R. R. 850
V. Radford, A. L. 592
——— *Rev.* C. I. 1459
——— F. J. 903, 906a
M. ——— H. R. 866
——— J. T. 1592
——— M. C. 920
——— O. C. 127, 1186
——— O. H. 1945, 1253
V. ——— R. H. 419
M. ——— S. H. 662
Radice, A. H. 747
M. Radley, J. 653a
V. Radnor, J., *Earl of* 991
V. Radwell, J. 835(2)
M. Rae, A. C. 259
V. ——— A. F. 971
——— G. R. 743
V. ——— G. S 882
V. ——— J. 1056
V. ——— J., *Gord. Highrs.* 1059
V. ——— J. E. 944
——— J. G. 1946, 1409
——— M. R. 1938, 1372
V. ——— W. 1055
Rafferty, J. 1089
——— M. 1566
Raffles, S. C. 954
M Raglan, G. FitzR. H., *Lord* 463
Rahilly, J. M. B. 1165a
——— J. R. H. 1166
Rai, D. G. 1485
Raikes, G. L. 1442
——— G. T. 717
——— L. T. 248c, 262
Railston, H. G. M. 119
Raines, *Sir* J. A. R. 544
Rainey, E. F. 1217, 1262
——— J. W. 1169b
Rainey-Robinson, R. M. 1206, 1357
V. Rainie, *Rev.* W. 694
Rainier, N. R. J. 1481
Rainsford, J. A. G. 1213 1382
——— M. E. R. 15, 129, 1139
——— W. J. R. 33, 139a, 1149
Rainsford-Hannay, A. G. 497
——— D. 1249, 1249
——— F., *R. Eng.* 4°a, 120a, 444
——— F., *R. Avt.* 242, 276
——— J. 536
——— R. 1247, 1343
Rait, J. W. F. 1482
Raitt, F. J. 1453
——— H. A. 120a, 135
V. ——— H. G. B. 1211
Rake, J. E. 834
Raleigh, G. H. 896
V. Raley, S. C. 1022
V ——— W. H. G. 673
Ralph, A. O. 1220, 1306
——— A. J. 1222
——— S. L. 920
V. Ralston, C. L. 981
V. ——— D. 738
——— J. 758
——— N. H. H. 969
V. ——— T. B. 737
——— W. H. 1244, 1245
——— W. J. H. 1245, 1302
V. Ralston-Patrick, M. 184
V. Ram, *Rev.* E. D. S. 939
M. ——— G. E. 1011
——— *Miss* M. S. 1456
V. ——— *Rev.* S. A. S. 414
V. Ramage, F. 958
Rambaut, B. R. R. 264, 310
Rampini, F. C. 1220
Rampur, *H. H.* Muhammad Hamid Ali Khan *Bahadur, Nawab* of 1262
Ramsay, A. D. G. 1227
——— A. FitzG. 1226, 1273
V. ——— A. L. 1050
M. ——— *Hon.* C. M. 926
——— F. W. 960
——— H. A. 12a, 83c, 256
——— J. 1210
——— J. G. *Ind. Army*, 98, 132, 1201
——— J. G. 1084
V. ——— J. R. 902
——— J. R. 243g, 276
V. ——— M. G. 549b
——— R. D. 765
——— *Hon.* R. E. M. 508b
V. ——— R. H. 1062
——— W. 1538
V. ——— W. H. 1029
——— W. J. 265, 295
V. Ramsbottom, G. 770
M. Ramsden, A. G. F. 819
——— B. V. 672
——— C. E. 1558
V. ——— G. T. 418
——— H. F. S. 122a, 1202
V. ——— H. K. 985
——— J. V. 243c, 271
V. ——— *Sir* J. W. 416
V. ——— R. E. 242, 244a, 279
V. ——— T. 601
V. Ramsey, J. H. 1028
V. ——— R. A. 899
——— R. W. 1552
V. Ramshaw, J. M. 1029
Ramwell, J. 708
M. ——— R. S. 329
Ramzan Khan 214a(2)
M. Rance, G. A. 467a
Randall, C. D. 1550
M. ——— H. A. 117aa
V. ——— H. J. 869
M. ——— H. L. 58a, 842
——— J. R. 14 9
——— R. W. 1173
——— *Rev.* W. S. 1459
V Randell, A. J. 993
V. ——— *Rev.* T. 1028a
M. Randolph, A. F. 621
——— F. A. 50a, 86, 88c, 248, 421
Randon, R. 435
Ranken, G. P. 1205, 1444
V. ——— *Rev.* H. 892
V. ——— T. 531
Rankin, *Miss* B. 1469
——— C. H. 158
V. Rankin, J. R. L. 987
M. ——— W. B. 1035
V. Rankine, J. A. 526
V. ——— *Rev.* W. H. 740
Ranking, J. G. L. 1246, 1344
——— R. M. 1164b
Rannie, *Miss* M. L. 1465
V. ——— R. 1061
Ransford, C. G. 1244, 1307
——— P. M. 64a, 1234, 1427
Ransom, J. M. 1208, 1341
Ransome, A. L. 848
——— R. S. 709, 711
M. Ranson, W. 1166a
Raper, G. F. 943g, 983
V. ——— R. G. 810
Rapson, J. M. 1561
Rasbotham, D. A. 145
Rasch, F. C. 150
——— G. E. C. 497e
M. Rashleigh, *Sir* C. B. 819
——— P. 980, 810
Rassam, A. H. 796
Ratcliff, C. J. 166
V. ——— R. A. 211
V. ——— R. F. 1012
V. Ratcliff-Gaylard, J. 857
V. Ratcliffe, C. F. 740
M. ——— N. 665
Rathbone, H. H. F. 455
V. ——— M. P. 991
Rathborne, C. E. H. 1449
——— F. H. B. 849, 1147
——— W. D. Mc N. 1247, 1341
M. Rathdonnell, T. K. *Lord* 1077
M. Ratliffe, R. 571, 571a
V. Ratsey, D. W. 838
Ratton, J. H. 990, 814a
Rattray, C. 78a, 1220, 1323
V. ——— D. C. 493
——— H. B. 1228, 1343
——— *Sir* J. C. 732
——— M. MacG. 1161
——— R. H. 126a, 1204
Raven, A. W. N. 1223, 1366
V. ——— *Rev.* B. W. 623a
V. ——— H. P. 399
——— J. C. H. 1067, 1090
——— J. P. A. 1233, 1276
V. Raven-Hill, L. 994
Ravenhill, C. 229, 280
——— F. T. 226, 271c
——— H. S. 1503, 1522
Ravenscroft, H. V. 798
Ravenshaw, H. E. 1449
——— H. S. L. 43, 611

Digitized by Google

Rawes, B. A., *Surv.* 1462
——— B. A., *Asst. Surv.* 1462
Ravier, *Rev.* J. M. 1461
Raw, *Rev.* A. B. 1461
Rawdon, C. H. 944
V Rawes, F. A. M. 615
V. Rawlence, J. 836
——— M. 458
Rawle, H. 1560
M. Rawles, H. O. L. 66. 946
Rawling, C. G. 627
M. Rawlings, J. 323
Rawlins, A. K. 1223, 1230
——— D. C. 1567
——— R. W. 919
——— S. W. H. 64, 96*a* 243*a*, 430
Rawlinson, A. 862
——— C. B. 1214
——— C. R. 1167, 1170
——— *Sir* H. S. 7*a*, 71, 91, 119
V. ——— J. 767
V ——— J. *Chas. R.* 704
V. ——— J. F. A. 901*a*
Rawnsley, G. T. 1158
V. ——— *Rev.* H. D. 800
Rawson, C. D. 262, 296
M. ——— E. A. 974
——— F. 1540
——— H. R. 20, 116, 443
——— *Sir* H. H. 32
V. ——— R. H. 218*a*
——— R. I. 55, 560
Ray, A. D. H. 756
V. ——— A. E. 994
——— D. de la C. 744
V. ——— F. H. 399
——— G. G. O'N. 1508, 1520
V. ——— M. R. 639
——— R. A. 582
M. Raymer, R. R. 1171, 1172
Raymond, B. S. 1250
——— E. D. 896
——— F. 1169
——— G. 1157
——— H. E. 671
——— H. P. 594
——— M. C. 1249, 1284
V. ——— M. J. 362
——— *Rev.* P. F 1456
——— R. W. 11, 1168
V. Rayner, F. 909
——— G. H. 1564
——— W. R. F. 577
V. Rayner-Wood, A. C. 894
Raynor, G. 1550
Raynsford, R. M. 1103, 1106
Rea, A. E. 1539
——— F. W. 1214, 1227
V. ——— J. C. 351
——— J. T. 1462
V. Read, A. A. 389
——— A. E. 1541
V. ——— A. E. T. 976*a*
——— A. M. 1540
——— A. W. 1351
M ——— B. M. 61*a*, 96, 698
——— *Rev.* F. P. 1459
V. ——— G. 783
M ——— G. B. 218
——— H. 97*a*, 121*a*, 1900
——— H., *Gold Coast Regt.* 61*a*, 97
——— H. W. K 1160
V. ——— J. A. 896 (2)
V. ——— J. S. 917, 1196
——— J. W. 944*a*, 962*a*
V. ——— P. A. 918
——— W. R. 145
Reade, *Sir* J. B. C. 2, 104
——— J. H. L. 967
——— P. N. G. 89*a*, 239, 264, 993
——— R. N. R. 72, 150*a*, 195
——— W. L. 1158
V. ——— W. P. 705
V. Reading, L. G. 843
Readman, J. J. 153
Ready, R. T. 27, 963
——— F. F. 38*a*, 89 928
Reaney, M. F. 1457
Rearden, T. R. 1250
V. Reavell, G. 563
Reay, C. T. 119*a*, 510
——— R. H. J. 967
V. ——— *Rev.* T. O. 369
V. Rebbeck, T. V. 536
Rebsch, W. K. 1249, 1332
V. Reckitt, E. B. 393
——— J. D. T 1154
Reddie, A. J. 716
——— J. M. 755
——— R. A. 30, 167
Redfern, A. F. 1240, 1429
——— C. C. 696
——— G. H. 258
Redgate, J. 267, 293
Redl, R. A. F. 1223
Redman, A. B. 1537
——— A. S. 457
——— H. E. 1246, 1339
V. ——— R. P. 993
V. Redmayne, J. B. 642
V. Redpath, *Rev.* H. A. 1126
Redstone, J. H. 929
Reece, J. D. 1227, 1271
V. ——— *Rev.* J. F. 712
——— R. J. 436
Reed, *Sir* A. 47*a*
——— C. 257, 306
M. ——— *Sir* C. J. 333
——— E. M. 1208, 1401
——— F. 263, 357*b*, 1361
——— G. A. K. H. 1164*a*
——— H. L. 4*a*, 78, 227, 422
——— H. R. B. 1240, 1257
V. Reed, J. 1090*a*
M. ——— J. P. B. 906
V. ——— R. 730
V. ——— *Rev.* S. 640
——— T. 1249
V. ——— T. 1028*a*
M. ——— W. B. 221
——— W. F. 1556
Reeder, R. J. 1546
V. Rees, A. 689
——— A. R. 1061
V. ——— B. T. 730
V. ——— D. V. 719
——— G. H. 1165*a*
——— H. 1499
——— H. C. 864
——— H. F. P. 1449
——— J. G. 164
——— J. V. H. 93
——— L. W. B. 263, 297
V. ——— R. I. T. 373
——— T. 1499
V. ——— W. D. 373
V. ——— W. H. P. 373
M. Rees-Crawshay, C. H. 464
Rees-Mogg, G. B. C. 1169*a*
——— R. J. 668
Reeve, C. S. 773
M. ——— H. W. 1074
——— W. T. M. 1103
Reeves, F. C. 1475
——— F. S. 544
V. ——— G. N. 581*a*
——— H. C. 236, 310*a*
——— P. R. S. 1103
——— R. C. 2, 434, 261*a*
——— S. R. 267, 432
V ——— V. C. M. 192
Regnart, C. H. 1447
——— N. S. 913
V. Reisch, J. 248
V. Reichel, H. R. 351
Reichwald, W. F. 243, 277
V Reid, A. 1060
——— A. D. 1539, 1248
——— *Sir* A. J. F. 102*c*
V. ——— A. K. 1042
V. ——— A. McD. 1057
——— A. S. 26, 102*a*, 111, 1473
V. ——— A. T. 883
——— A. W. 455
V. ——— C. J. 655*a*
——— C. S. 455
——— D. 267, 295
V. ——— *Rev.* D. A. C. 1100
V. ——— D. J. 378
——— E. B. 1008
——— E. H 920
——— E. R. 21, 129*a*, 1806, 1517
——— F. H. 260, 314*a*
——— F. J. 1143*a*
——— G. W. 538
——— H. A. 249, 309
V. ——— H. C. 1166*d*
Reid, H. R. 8
——— H. G. 97*a*, 12
V. ——— H. S. 12
——— *Miss* H. W. 14
V ——— J., *Lond. R. Ba* 6
V. ——— J., *R. Garr. Art.* 6
V. ——— J., *R. Eng.* 6
V. ——— *Rev.* J. 4
V. ——— J., 6 *V.B. R. Highrs.* 9
V. ——— J. A. 18
——— J. H. R. 191, 1
——— J. J. 20, 12
V. ——— J. L. 18
——— J. M. 13
V. ——— J. W. 9
——— L. H. 20, 12
——— M. 18
——— P. I. 9
——— R. 18
V. ——— R. N. 9
V. ——— W. 9
V. ——— W., *Gord. Highrs.* 12
——— W. 6
V. ——— W., 6 *V.B. R. Highrs.* 9
M. ——— W. B. J. 10
——— W. O. 126, 12
——— W. D. 1221, 12
——— W. J. 16
V. ——— W. J. 1167
——— W. R. 243*d*, 27
Reidy, J. 19
Reilly, B. R. 1244, 14
——— C. C. 11
——— C. W. 11
——— E. W. 14
——— H. L. 1249, 12
——— H. M. 12
——— J., *R. Eng.* 14
——— J. 114
——— N. R. 1245, 14
——— R. R. D. 13
——— T. 265, 3
——— W. R. 13
Reily, A. Y. 11
Reinhold, C. H. 14
——— G. F. 267, 4 13
——— H. E. 1233, 13
V. Reis, P. H 4
M. Reith, R. A. 5
Rellie, W. A. 15
Rendall, F. H. S. 7
——— J. C. S. 1241, 13
——— T. S. 8
M. Rendlesham, F. W. B., *Lord* 5
Rennick, A. de C. 12
——— F. 25, 78, 121
——— R. W. de C. 12
Rennie, G. 49
——— G. A. P. 9
V. ——— J., jun. 16

Digitized by Google

V. Rennie, J. C. 1087
V. ——— J. H. W. 200
——— W. R. 170
Rennison, A. J. 1144
Renny, A. MacW. 71, 122, 1200
V. ——— C 681
——— G. B. 127*a*, 1199
M. ——— G. M. 946
——— G. S. 1233, 1335
——— H. B. 1246, 1320
——— L. F. 59*a*, 1112
——— S. M. 94, 947, 420
Renny-Tailyour, J. W. 942*c*, 271*b*
——— T. F. B. 156*a*, 447
M. Renshaw, C. H. 980
——— F. A. 814
V. ——— I. J. H 1006
V. ——— J. A. K. 1001*a*
——— R. A. 961
V. Renton, A. L. 205
——— C. C. 1217, 1286
——— R. R. 1212, 1315
V. ——— W. G. 205
——— W. G. F. 145
Rentzsch, *Miss* R. M. 1469
Repington, C. a C. 74
V Retallack-Moloney, H. R. 901*a*
Rettie, W. J. K. 227, 233
V. Revell-Sutton, F. 1019, 1020
V Revill, W. C. B. 195
Rew, C. M. D. O. 65
V. ——— C. R. 910*a*
M. ——— H. G. McK. 898
M. Reymes-Cole, W. E. 67, 1110
Reynard, C. H. 163
Reynaud, E. H. 433, 434
Reyne, G. van. R. 1249, 1366
Reynell, G. M. 912 1147
Reynolds, A. 1352, 1583
——— A. B. 163
——— A. J. 1240, 1287
——— A. R. 447
——— C. H. 982, 314
——— D. 942*b*, 274*a*
V. ——— E. J. 1052
——— E. W. 1249, 1366
——— F. R. 126, 445
——— G. F. 160
——— G. N. 174
M. ——— H. C. C. 990
——— H. V. 788
——— J. H. 966*a*
V. ——— J. P., 1 *Lanc. Art.* 284
V. ——— J. P. 388
——— L. 1486
V. ——— L. L. C. 893
——— P. A. De V. 47*a*, 1537*b*
——— P. G 147
V. ——— P. G. 566
——— R. L. 1141*a*
M. ——— T. G. C. 745
——— T. J. 1050
V. Rhind, T. D. 827
V. Rhodes, C. E. 542*b*
V. ——— E. 625
——— G. H. 168
V ——— H. 1091
——— H. V. 904
M. ——— J. E. 972
V ——— J. H. 420
——— J. H. A. 1151
——— J. P. 458
V. ——— S. 1022
M. ——— W. 921
V. ——— W. A. 698
——— W. T. B. 863
M. ——— W. W. 978
Rhubottom, R. 1536
Riach, A. H. D. 450
——— G. H. 255, 310*a*
——— M. S. 1063
——— W. 1164
Riall, B. C. 1104
——— C. P. B. 644
M. ——— G. W. 230
——— M. B B. 686
V. Ricard, F. 978
Ricardo, F. C. 119, 135
V. ——— G. C. 186
——— H. 115, 135
——— H. W. R. 52
Ricard, J. S. 255, 427
——— C. B. J. 1111
V. Rice, A. H. 925
——— B. A. McH. 1232, 1426
——— G. B. H 26, 77*a*, 1213, 1238
V. ——— G. C. D. 778
——— G. D. 1242, 1392
——— G. R., *Esq.* 1511
——— H. A. H. 1296, 1349
——— H. G. 15, 1147*c*
——— H. R. 895
——— P. G. 1555
——— S. K. B. 1227, 1322
——— S. M. 29, 1226, 1359
——— S. N., *Esq.* 1511
——— S. R. 125*a*, 445
V. ——— T. W., jun. 365
V. ——— *Hon. & Rev.* W. T. 972
V. Rich, A. 722
——— C. B. 243*f*, 278*a*
——— C. S. 61, 243*d*, 431
——— E. E. 243*g*, 277
——— E. T. 462
——— H. H. 247, 306
——— J. E. 243, 275*a*
V. ——— *Rev.* L. J. 478
V. ——— T. 492
——— W. H. D. 1206
——— W. S. 59*a*, 696
Richard, G. H. 1165
——— J. H. 459
Richards, B. O. 756, 1175
——— C. H. 1508, 1529
V. ——— C. T. 362
——— E. W. 1212
——— F. G. 1163
——— F. S. 1443
——— *Miss* G. M. 1465
Richards, H. A. D. 1143
M. ——— H. G. 315
V. ——— H. P. 775
——— J. C. F. 826, 871
——— J. F. 1572
——— J. H., *Esq.* 1511
M. ——— J. L. 1191
——— J. W. 1556
——— M. C. 969
M. ——— P. E. M. 983
V. ——— R. A. 373
——— *Miss* S. 1469
V. ——— *Rev.* S. W. L. 471
V. ——— T. 372
V. ——— W. C. 615
V. ——— W. F. 729*a*
——— W. G. 1259, 1481
——— W. H. P. 1448
——— W. V. 1232, 1286
Richardson, A. J. 75*a*, 643
M. ——— A. W. C. 638
——— B. H., *Esq.* 1507
——— C. 906
——— C. W. 88*e* 247, 314*a*
——— C. W. G. 25, 78*a*, 1217, 1316
V. ——— E. C. 609
V. ——— *Rev.* E. G. E. 372
M. ——— E. J. 1085
V. ——— *Rev.* E. S. 918
V. ——— E. St. J. 189
——— F. 145
——— F. B. W. 1204, 1309
V. ——— F. H. 362
M. ——— F. J. 1095
——— G. C. 943*h*, 976
V. ——— G. F. 588
——— G. G. 1248, 1394
——— G. L. R. 27*a*, 110, 1196, 1389
——— G. P. 263*a*, 302
V. ——— H. 490
——— H. 1094
V ——— H. E. 414
——— H. L. 1214, 1312
——— H. S. C. 1119
V. ——— H. Y. 985
——— J., *Schoolmaster* 1535
——— J. *Bedf. R.*, 653, 654
——— J., *Surg.-Col.* 2
V. ——— J. 1089
——— J. B. 229
V. ——— J. B C. 199*b*
——— J. F. 60, 604
——— J. J. 162, 188
——— J. S. 459, 1198*e*
——— J. T. 597
——— *Miss* M. E. 1466
——— M. E. 171
V. ——— P. W. 565
V. ——— R. A. 214
V. ——— R. M. 203
V. ——— S. W. 733
M. ——— T. C. 1114*d*
V. ——— T. M. 565
V. ——— W. 593
——— W F. 764, 765
V. ——— W. G. 566
——— W. H. 1554
——— W. M. 1147
——— W. St. J. 1201
Richardson-Drummond-Hay, J. A. G. 128*a*, 498
Richer, F. A. 166
Richey, F. W. 254, 296
M. ——— G. H. M. 1078
V. Richings, G. A. 471
——— J. 669
M. Richmond, A. 331
——— H. C. 746
——— H. S. H. 1447
V. ——— J. A. 739
——— J. D. 1164*b*
——— L. 1053
V. ——— T. H. 801
M. Richmond and Gordon, C. H., *Duke of* 1, 805
Rickard, F. M. 80*a*, 86*a*, 253, 435
——— G. H. 255, 362, 427
——— V. G. H. 1107
Rickards, R. 143, 159*a*
——— G. A. 278*a*, 344
V. Rickerby, T. E. 478
Ricketts, *Rt.* W. C. 1248
——— H. C. 1217, 1266, 1290, 1353
——— H. W. F. 1233
——— J. T. 244*c*, 283*d*
——— L. 696
——— L. H. 1221, 1357
——— P. H. 1221, 1269
——— R. L. 41, 1227, 1261
——— W. S. P. 1404, 1478
V. Rickinson, A. G. 366
Rickman, A. W. 560, 563
M. ——— G. H. 709
——— S. H. 1117
Rickwood, L. J. 1537*b*
Riddell, A. 896
V. ——— B. 1167
——— H. P. A. 560
——— H. V. D. 254, 297
M. ——— G. A. 538
——— H. J. 1234, 1346
——— J. B. 243*a* 982
——— J. F. 559
V. ——— J. S. 1166*d*
——— R. B. 253, 301, 395
Riddell-Webster, T. S. 792
Ridderborg, S. G. O. 145
M. Riddick, C. 57*a*, 898
——— G. S. 1161
V. Riddoch, W. 344
Rideout, F. C. W. 1206
——— F. M. 963, 302
M. Ridge, R. T. 333

Digitized by Google

Ridgeway, D. G. 1333, 1429
——— E. W. C. 1221, 1420
——— *Rt. Rev.* F. E. (*Bishop of Kensington*) 427
V. ——— H. A. 1012
——— H. K. 1136
V. Ridgway, E. R. 859
——— J. H. 1008
——— R. T. L. 1218, 1338
Ridings, A. W. G. 1442
——— C. 743
Ridler, H. L. 604
——— J. 1147*b*
Ridley, C. A. 829
V. ——— C. N. 205*a*
——— C. P. 115, 137
——— E. D. 497*c*
——— E. K. 847
V. ——— J. J 220
V. ——— *Hon.* J. N. 205*a*
V. ——— M. W., *Vicct.* 205*a*
V. ——— W. P. N. 900
Ridout, D. H. 51*a*, 448
——— J. Y. H. 22, 89*c*, 256
V. Ridpath, A. L. 980
——— K. T. 150
Ried, H. R. B. 1243
V. Rielly, W. H. 561*a*
V. Rigby, A. 593
V. ——— C. S. A. 915
——— G. C. 987
V ——— H. 702
V. ——— H. P. 705
V. ——— J. A. 388
V. ——— J. W. 916
——— P. G. 64, 903
V. ——— T. S. 368
V. Rigden, E. F. 782
——— T. A., *Esq.* 1513
V. ——— W. P. 407
V Rigg, B. 801
——— E. H. 944
——— H. M. 1233, 1392
V. ——— R. 800
V. ——— S. 802
V. ——— T. 802
V. ——— W. J. 589
V. Riggall, J. K. 686
Riglen, J. 1535
Riley, C. B. 1392, 1829
V. ——— C. L. 656*b*
——— H. G. 1008
——— H. L. 1120
——— R. F. 41, 943
V. ——— T. 416
Rimington, J. C. 447
——— M. B. 1236, 1247
——— M. F. 119, 137
V. Rimmer, S. 389
Rind, G. B. A. 1240, 1410
Ring, J. S. H. 1248, 1344
Ringwood, H. 1250, 771
Rink, E. J. 1554*a*
V. Rintoul, A. J. 193
V. Riooh, D. 493
M. Riordan, H. de B. 775
——— J. 166
V. Ripley, G. R. 923
——— H. I. E. 756
V. Ripon, *The Most Hon.* G. F. S., *Marquis of* 639
M. Rippingall, N. F. R. 392
Rippon, G. 1206
Rishworth, T., *Esq.* 1513
Rising, R. R. 747, 754
Risk, C. E. 1449
——— R. J. E. 1153
Risley, C. G. 1244, 1269
Biste, A. 1563
V. Ritchie, *Rev.* A. 883
——— A. B. 1043
——— A. G. 732
——— B. 166, 215
——— C. MacI. 240, 269
——— C. O. 840, 841
——— J., *Wt. Of.* 1162
——— J., *Lt.-Col.* 102*d*
V. ——— J. 1100
M. ——— J. 1154
——— J., *R. A. Med. Corps* 1158
——— J. R. 89, 248, 304
——— M. B. H. 1165*a*
——— T. F 997
——— T. F., *R A.M.C* 1164*a*
V. ——— W. 382
V. ——— W. 1042
——— W. B. 856
——— W. D. 1484
——— W. R., *Esq.* 1507
Ritson, C. S. 864
——— C. W 561
V. ——— J. 1100*a*
V. ——— J. A. S. 1029
V. ——— J. R. 1029
——— R. G. 880, 1170
V. ——— W. H. 586
V. Ritzema, T. P., *jun.* 388
Rivers, J. H. 1160
——— W. C. 140
Rivers-Moore, C N. 459
V. Rivett, A. J. L. 901
V. ——— F. 702
Rivett-Carnac, E. H. 128, 1202, 1259
——— J. S. 1229, 1267
——— S. G. 449
V. Rivington, *Rev. Canon* T. 574*a*
Rivis, J. C. 674
——— T. C. L. 1143*a*
Roach, H. R. 1493
Roache, H. L. 636
Robarts, C. S. H. 1241, 1434
——— D. P. H. 596
V. Robb, A. 1050
V. ——— C. B. 574*a*
——— A. K. 1023
——— F. S. 9*a*, 70*a*, 90*a*, 119
——— J. J. 1484
V. ——— W. 584
V. Robbie, A. 530
M. Robbins, G. B. 466
——— *Rev.* J. 1461
Roberts, A. 1220, 1385
V. ——— A. C. 408
——— A. C. 576
——— A. E. 1477
V ——— A. H 769
——— A. H. 57*a*, 1145
——— A. N. S. 1138
——— A. S. B. 1235
V. ——— A. T. 727
V. ——— C. 1166*c*
V. ——— C. C. G. 713
——— C. E. 921
——— C. F. 2
V. ——— C. G. 192*a*
——— C. J. 586
——— C. M. 1488
——— C. P. 54, 253, 426
——— *The Countess* 51
V. ——— D. P. 845
——— D. W. 243*a*, 971*b*
——— E. A. 1487
V. ——— E. C. 479
——— E. D. 1247, 1306
——— E. T. 439
——— F. E. 1165
V ——— F. H. 810
——— F. J. 536
——— F. L. 921
——— *Miss* F. N. 1426
——— *Rt. Hon.* F. S., *Earl*, 107, 210, 228, 229, 239, 276, 398, 506, 754, 831, 905, 913, 984, 1425
——— G. B. 450
V. ——— G. F. 351
——— G. H., *Esq.* 46
——— G. H. 1502
V. ——— *Rev.* G. L 712
V. ——— H. 351
——— H. 1502
——— H. B., *R. Art.* 44*a*, 72*a*, 230, 423
——— H.B., *R. Eng.* 446
V. ——— H. G. 360
V. ——— H. J. 714
——— H. L. 211, 1292
V. ——— H. S. 713
V. ——— H. W. 940*a*
——— I. D'E. 59*a*, 96*a*, 249*a*, 479
——— J. 1539
V. ——— J. 784
——— J., *R. Art.* 1541
V ——— J. B. 909*a*
——— J. C. 1553
M. ——— J. D. A. 335
M. ——— J. McM. 786
M. ——— J. N. 1106*c*
——— J. R. 1478
V. ——— J. S. 712
——— J. T. 1566
V. ——— J. W. 546, 1147*d*
——— L. S. 1143
V. ——— *Rev.* M. 1128
——— M. B., *R. Art.* 89, 249, 293
——— M. S., *Ind. Army* 1214, 1236
——— N. de'E 1165*b*
V. ——— N. E. 589, 1195
V. ——— R. 712
V. ——— R. E. 599
V. ——— R. H. M. 714
V. ——— *Rev.* R. L. 714
V. ——— R. L. 955
V ——— R. McM. 860
——— R. O. 1166
——— S. 1462
Roberts, V. H. 1231, 1462
——— W. 749
——— W. A. 697
——— W. B. 1237, 1396
——— W. H. 457
V. ——— W. L. 867
V. ——— W. M., *Esq.* 44
V. ——— *Rev.* W. M. 728*a*
V. ——— W. R. 867
——— W. T. 1564
V. Roberts Green, A. R. 411
V. Robertson, A., *Art.* 376
V. ——— A., *Eng.* 465
——— A. B. 1044
V. ——— *Rev.* A. J. 377
——— A. K. 545
V. ——— A. M. 1062
——— A. P. 1484
V. ——— A. S. 380
——— A. T. 349
V ——— A. W. 1087
——— C. 1236, 1270
——— C. A. 1242, 1386
——— C. C. 238, 244*b*, 377*a*
——— C. L. 449
V. ——— C. McL. 345
V. ——— C. T. A. 1066
——— D., *Ind. Sub. Med. Dept.* 1462
——— D. 102*c*, 1430
——— D. R. 1242, 1262
——— D. S. 636
——— E. C. 1016
——— E.D.S. 1243, 1279
V. ——— *Rev.* E. S. 803
——— F. J. T. W. 266, 378
——— F. M. B. 576, 893
——— F. W 454
M ——— G. 1046
V. ——— G. A. 209*b*
——— G. A. 24, 1212, 1266
V. ——— G. H. M. 367
——— G. P. 1551
V. ——— G. R. G. 403
——— H. G. 1068
V. ——— H. G. 402
V. ——— J., *jun.* 897
——— J. 1541
——— J., *Surjt.-Maj.* 1541
V. ——— J. 1102
V. ——— J. 208*a*
——— J., *ret. pay* 102
V. ——— J. A. T. 249
V. ——— J. C. 202*b*
——— J. C. 59*a*
V. ——— J. C. 971
——— J. C., *Ind. Med. Serv.* 1481
V. ——— J. F. 1062
V. ——— J. J. 1049
——— J. R. 929
V. ——— J. W. 885
——— K. 1245, 1253
——— K. S. 594
——— L., *Cam'n Highrs.* 1065
——— L. 1270

Digitized by Google

Robertson, N. B. 243f, 276a
V. ——— O. 277
——— P. R. 731
——— R. 1477
——— R., *Esq.* 51a
——— R. A. H. 1239, 1297
——— *Hon.* R. B. F. 173, 196b
V. ——— R. D. 528
——— T. A. 1499
V. ——— T. J. 866
V. ——— W. 402
——— W., *R. Eng.* 41, 452
——— W. 1053, 1056
——— W. *Bandmr.* 1553
V. ——— W., *R. Scots* 831
V. ——— W., 1 *Dumb. V.R.C.* 1100a
V. ——— *Rev.* W. 738
——— W. A. 271
V. ——— W. B. 206a
——— W. C. 260, 299
V. ——— W. J. 1047
——— W. R. 72, 120, 137
——— W. S. 1549
M. Robertson-Aikman, D. F. 1086
M. ——— T. S. G. H. 1085
V. Robertson-Durham, T. R. S. 202b
Robertson-Eustace, C. L. E. 968
Robertson-Glasgow, A. W. 1226, 1237
——— N. 258, 430, 1291
V. ——— R. P. 693
V. Robertson-Grant, *Rev.* A. 1061
V. Robertson-Macdonald, D. M. 1124
Robertson-Milne, C. J. 1490
Roberts-West, C. R. 896
V. Robeson, F. R. 894
M. Robin, C. H. 1171
M. ——— C. M. 1172
——— N. R. 1214, 1305
M. ——— P. 1172
M. ——— S. R. 1172
V. Robins, *Rev.* C. A. W. 633
——— L. I. O. 31, 863
M. Robinson, A. 337
V. ——— A. 1052
——— A. C., *R. Eng.* 58, 453
M. ——— A. C 769
——— A. C. 1145
V. ——— A. F. 966
V. ——— A. H. 199b
V. ——— A. H., *R. Eng.* 477
V. ——— A. H. 381
V. ——— A. L. 767
V. ——— A. T. V. 978a
——— A. T. 772
——— A. V. J. 460
——— B. B. 944
——— B. W. 156
V ——— C. 381
——— C. E. 1450
——— C. R. B. 1229, 1404
——— C. H. 578
M. ——— C. L. 652a
V. ——— C. L. 730
M. Robinson, C. S. D. 1171
——— C. T. 195, 223, 233a
——— C. W. 1231
——— D. O. 592
V. ——— D. F. 913a
——— D. G. 1233, 1244
V. ——— E. 491
V. ——— E. F. 213
——— E. F. 953
——— E. H. 87a, 1501
——— E. L. 1243, 1366
——— *Miss* E. M. 1466
V. ——— F., 1 *V.B. North'd Fus.* 564
V. ——— F., 2 *V.B. North'd Fus.* 565
V. ——— F., *N. Law. R.* 918
V. ——— F. D. 767
V ——— F. K. 1022
——— *Sir* F. V. L. 920
——— F. W. 943b, 974
V. ——— G. B. 538
V. ——— G. G. 1131
V. ——— G. H. 574
——— G. S. 1166
——— G. T. 1216, 1330
——— G. V. 1446
——— G. W., *R. A. M. C.* 9, 1149
——— G. W., *Lan. Fus.* 130, 680
——— G. W. 1218, 1324
M. ——— G. W. 339
V. ——— H. 414
——— H. A. 912
V. ——— H. A. 385
V. ——— H. L. 607
——— H. N. 584
——— J. 746
V. ——— J. 761
V. ——— J., *North'd Fus.* 565
V. ——— *Very Rev.* J. A. (*Dean of Westminster*) 961
——— J. A. P. 254, 427, 436
M. ——— J. B. W. 750
V. ——— J. C. R. 399
V. ——— J. F. 476
V. ——— J. H. 472a
——— J. H. 620
——— J. H. 1164
——— J. P. S. 1119
——— J. R. 1565
V. ——— J. S. 844
——— L. G. 1147
——— L. J. 920
——— L. J. W. 943c, 983b
V. ——— M. 392
V ——— M. A. 483
——— O. L. 1159
——— P. G. 943e, 982
——— P. M. 935
——— R. H. 28, 1166
M. Robinson, R. H. St. O. C. 1114c
——— S. C. B. 1151
——— S. O. 164
——— S. W. 282, 300
——— T. 438
——— T. A. F. 89c, 277, 303
V. ——— T. C. 767
——— T. T. H. 1165a
V. ——— W. 741
——— W. 1551
——— W. A 235, 968
V. ——— W. B. 908
——— W. C. 1542
——— W. G. W. 101
M. ——— W. H. 58, 1095
——— W. H. 248, 303
V. ——— W. H. 915
——— W. H., *Sub. Med. Dept.* 1490
——— W. H. B. 1476
——— W. P. 1145a
V. Robison, W. O. 197a
Robson, C. G. 1219, 1307
——— E. 856
V. ——— E. C. 365
V ——— *Rev.* E. I. 967
V. ——— E. J. B. 1030a
V. ——— H. J. 1166c
V. ——— H. R. 977
——— H. W. C. 1250
V. ——— J. C. 398
M. ——— J. S. 333
V ——— L. 366
V. ——— N. R. 565
V. ——— P. 647
——— T. K. 189
V. ——— W. 480
V. ——— W. H. 365
V. ——— W. R. L. 472
V. Roch, C. R. 207a
——— H. S. 11 3
Roche, E. R. 651
——— H. J. 1212, 1304
——— L. V. 297, 306
V. ——— R. 986a
——— T. 42, 988
——— T. H. de M. 121, 1444
——— W. W. 1088
M. Roche-Kelly A. J. S. 330
M. ——— R. 330
——— R. 668
Rochfort, A. N. 68, 117, 230
Rochfort-Boyd, H. C. 242, 279
Rocke, W. L. 1195
V. Rockhey, R. B. 360
V. Rockley, L. C. 1125
Rocksavage, G. H. C., *Earl of* 160
Rodd, W. J. P. 1501
M. Roddam, R. J. 863, 1191
V. Roddick, A. 1192
V. Roddie, W. S. 378
Roddy, R. L. 696, 701
——— H. H. 1217
V. Roderick, H. B. 636a
V ——— H. B., *Welsh R.* 868
V. ——— H. H. 476
V. ——— W. B. 867
V. Rodger, H. T. 736
——— *Sir* J. P. 31a
Rodgers, J. 727
——— J. W. 1346, 1478
——— R. C. 769
V. ——— R. M. 490
Rodney, L. G B. 1072
Rodrigues, A. 1493
——— A. P. 1491
——— A. R. G. 1493
Rodway, S. G 1443
Rodwell, E. H. 73a, 128a, 1304, 1359
——— F. H. J. 720
V. ——— F. J. 694
V. ——— L. H. 694
——— R. M. 233, 279
Roe, A. R. M. 848
——— B. O. 1223
——— C. D. 1244, 1423
——— C. H. 29, 447
M. ——— C. P. 963
——— E. C. B. 1444
V. ——— G. A. M. 776
——— J. W. 943e, 983c
——— R. B. 1475
V. ——— *Rev.* R. J. 756
——— S. B. 105
——— S. G. 743
——— W. R. 1145a
V. ——— W. F. 1199
M. ——— W. R. 746
M. Rofe, H. J. 338
Roff, R. 1550
Roffey, H. B. 679
——— L. J. 1530
V. Roger, R. G. 1027
Rogers, A. C. C. 1246, 1359
——— A. R. 1123
V. ——— A. F. 749
V. ——— A. H 910a
——— A. M. 1463
——— C. P. 1462
V. ——— D. L. 754
——— E., *R. Eng.* 1551
——— E. 1361
V. ——— E. A. G. 357
V. ——— E. S. 329
——— F. 1558
——— F. C. 1486
——— F. C. C. 780
M. ——— G. 629
——— G. H. 1223, 1308
——— H. 1164a
——— H. G. 1548
V. ——— H. M. 1000
——— H. S., *R. Eng.* 67, 450
——— H. S., *Shrops L. I.* 953
——— H. T. S. 1232a, 1433
M. ——— J. L. 618
V. ——— J. M. 201
V. ——— J. S. Y. 880
——— L. 1479
——— L. C. C. 852
V. ——— M. S. 474
——— P. H. 943
M. ——— R. J. 1114a

Digitized by Google

Rogers, *Rev.* S. F. H. 1458
——— *Miss* S. G. M. 1469
V. ——— S. L. 468*a*
——— W. L. Y. 948*b*, 971
M. Rogerson, E. C. 315
V. ——— H. 476
V. ——— J. 403
M. ——— W. D. 774
V. Rogers-Tillstone, J. M. 1166*b*
M. Rolsnier, R. P. 1170*a*
Rolfe, E. 1542
V. ——— E. J. 601
M. ——— H. J. 391
Rolinson, J 497*d*
Rolland, A. 451
——— C. E. T. 50*a*, 86*a*, 264, 426
——— G. M. 1222, 1390
V. Roller, G. 903
V. ——— G. C. 903
M. Rolleston, A. G. 943*g*, 276
M. ——— G. R. A. 954
V. ——— L. 906
M. ——— V. 909
V. ——— W. G. S. 990*b*
V. Rollin, H. 898
M. Rollit, *Sir* A. K. 466
V. Rollo, G. 477
——— L. D. 1245, 1266
M. ——— *Hon.* W. O. W. (*Master of Rolls*) 678
——— W. K. 679
V. ——— W. S. 477
V. Rolls, *Hon.* C. S. 542*c*
——— E. J. 1514
V. ——— *Hon.* J. M. 397
——— S. P. A. 844
Rolph, C. T. 966, 392
——— G. W. 660
——— W. L. 1145
Rolt, S. P. 8, 45, 122
V. Romanes, F. J. 202*b*
——— J. G. P. 524
Rombulow-Pearse, A. B. 524
——— A. H. 1445
Rome, C. L. 162
——— C. S 56, 162
V. ——— G. P. Mac R. 1038
——— H. C. 1246
Romer, C. F. 76, 1111
M. ——— F. C. 4*c*, 683
——— M. 505*a*
Romilly, A. H. 780, 1000
——— B. H. S. 504, 505*d*
——— F. H. 864
——— F. W. 72, 120, 504
V. Ronald, J. G. 1099
——— J. J. 1032
——— J. McB. 544, 549
V. Ronaldshay, L. J. L., *Earl of* 415
V. Ronaldson J. S. 533, 1193
——— R. W. H. 1081
Ronayne, C. R. L. 1164
Roney-Dougal, G. B. 630
V. Roocroft, W. M. 1000
V. Rook, W. R. 909*a*
Rooke, A. S. 1908
M. ——— C. P. 963
——— E. H. 453
V. ——— E. M. 901*b*
V. ——— F. K. 196*a*
——— G. 1228 1432
——— G. H. J. 1108
Rooks, T. 1147*a*
Roome, G. McO. 263*a*, 307
——— H. N. 1214, 1287
——— R. E. 1217, 1286
Rooney, G. C. 1447
——— O. 42, 267
V. Roos, G. O. 542*b*
Roos-Keppel, G. O. 1216
Roosmale Cocq, C. A. 1222, 1241
V. Roosmale-Cocq, F. R. V. 941*a*
V. Rooth J. A. 1167*a*
——— R. A 1111
Roots, W. 1536
Roper, A. W. 38, 116, 446
M. ——— C. R. 546
——— J. 1565
——— R. T. 4*b*, 81, 547
V. ——— S. D. 539
V. Rorie, D. 1166*d*
Rorison, W. G. D. G. 1032
V. Rorke, F. 1100*a*
M Rosborough, J. 69*a*, 96, 1078
Roscoe, *Miss* K 1469
——— *Rev.* T. N. 1481
Rose, A. 144
——— A. B. 997
——— A. G. 1147*a*
——— A. H. P. 896 898*a*
——— A. M. 1165*a*
——— A. S. 1151
——— C. 1168
——— C. S. 447
V. ——— D'A. L. 531
——— D. D. 943*g*, 978*a*
V. ——— D. M. 892
V. ——— E. F. 541
——— F. C. 604
——— F. S. 161
——— H., *Ind. Army* 1204, 1421
——— H., *R. Highrs.* 875
V. ——— H. 531
M. ——— H. 1172
——— H. 1559
——— H. A. L. 943*f*, 281
——— H. de M. 1146
V. ——— H. J. 1004
V. ——— J. A. 475
——— J. L. 1219, 1417
——— J. M. 78, 1441
——— L. St. V. 453
——— R. A. De B. 61, 756
——— R. H. W. 769, 788
V. ——— R. M. T. 1017
——— T. A. 59*a*, 688
V ——— T. W. 8.0
——— W. J. 155
V. ——— W. L. 186
V. Rosebery, *Rt. Hon.* A. P., *Earl of* 396, 533
V. Rosenheim, R. A. 477
V. Rosenheim, P. 890
V. Roseveare, *S.* 616
Roshan Khan 814*a*(2)
Rosher, H. L. 847
Roskell, W. J. 673, 807
M. Rosmead H. A. T., *Lord* 573*a*
V. Ross, A. 492
V. ——— A. A. 1167*a*
——— A. C. 1235
——— *Sir* A. G. 1247
——— A. J. 456
V. ——— A. J. 1102
V ——— A. J., 16 *Middx* 1127
V. ——— A. V. 1036
——— C., *Norf. R.* 43, 78*a*, 596
——— C., *R. Art.* 963, 997
V ——— C. D. 901*a*
V. ——— C. D. B. 940*a*
V. ——— *Sir* C. H. A. F. 902*a*
V. ——— C. W. L. 1108
V. ——— D. 1069
V. ——— D. A. M. 1047
V. ——— D. B. 346
——— D. B. 1943, 1316
——— E. C. O. 1146, 1342
——— E. F. 848
——— E. H. 660
——— E. J. 1248, 1429
——— F. G. O. 1223, 1420
——— G. A. S. 530
——— G. W. 1232*a*, 1300
——— H., *Ind. Army* 1223, 1392
——— H. 1488
——— H. *Wt. Off.* 1535
——— H. A. 1053
——— H. C. R. 505*d*
——— H. D. 1116
V. ——— J. 378
V. ——— J. A., *Art.* 378
V. ——— J. A., *Inf.* 978*a*
V. ——— J. E. C. 626*a*
——— J. S., *Esq.* 1507
——— *Rev.* J. T. 380
——— N. H. 1162
——— P. 1532
——— R. C. 1239, 1304
V. ——— R. F. 738
M. ——— R. H. W. 470
——— R. J. 35, 78, 956
V. ——— S. 705
——— T. 1547
——— T. C. 1031
——— T. M. 158
——— T. S. 1482
——— W., *Inf.* 889, 890
V. ——— W., *Art.* 348
M. ——— W. A. 66, 790
V. ——— W. A. 378
——— W. C., *Prov. Bn.* 1251, 1170
——— W. C., *Ind. Med. Serv.* 1806, 1485
——— W. R. 1232*a*
Ross-Hume, A. 732
Ross-Johnson, C. M. 287, 274*a*
Ross of Bladensburg, *Sir* J. F. G. 47*a*
V. Rosser, H. L. 720*a*
M. Rossmore, D. W. W., *Lord* 1035
Rost, R. R. 1481
Rostron, P. S. 943*e*, 275*a*
V. ——— R. 704
V. Rotheram, A. M. 195*a*
——— W. H. 449
V. Rotherham, E. 574
M. Rothes, N. E., *Earl of* 325
V. Rothschild, *Hon.* L. W. 187
——— *Hon.* C. 49
——— *Rt. Hon.* N. M., *Lord* 49
M. Rothwell, J. 970*a*
——— R. S. 269, 431 1293
V ——— T. A. 703
——— W. E. 744
V ——— W. H. 1166*a*
V. Rothwell-Jackson, H. L. 393
V. Rottenburg, F. A. 478
V Rotton, J. G. 227, 275*a*
V Rough, T. 531
Roughton, F. A. G. 262, 806
Roulston, J. 1540
V. Round, C. J. 192*a*
——— W., *Esq.* 1509
M. Roundell, R. 563
Rouse, A. H. T. 1223, 1256
——— A. J., *Esq.* 1513
——— A. W. 1587*a*
——— F. P. P. 1231, 1271
——— G. 1505
M. ——— G. O. M. 946
——— H. 286, 271*d*
Rout, W. 1545
Routh, A. L. 286, 294
——— G. M. 286, 307
——— G. S. F. 1222, 1252
——— J. C. 696
——— J. L. 130*a*, 135*a*
Routledge, P. C. L. 539
——— R. 1540
V. Routley, G. S. 1061
——— R. H. C. 622
V. Rouw, T. J. 713
Row, G. R. 1208, 1436
Rowan, *Rev.* S. W. 1469
——— H. D. 1186
V. ——— J. 426
——— J. A., *Esq.* 1513
——— P. S. 996
——— R. H. 436
——— T. E. 83*a*, 124*a* 223
Rowan-Hamilton, G. B. 877
Rowan-Robinson, F. E. 1164*a*
V. ——— G. 896
——— H. 253, 297
——— J. R. 660
——— W. J. 22*a*, 952
V. Rowbottom, G. 703
Rowcroft, C. H. 1227, 1260
——— E. C. 1217, 1333
——— G. F. 1205, 1312
Rowe, *Miss* A. 1426
——— A. A. 1548
M. ——— C. H. 1018
V. ——— G. B. 641
V. ——— H. G. 411
V. ——— J. L. 799
——— O. 123*a*, 136, 252
——— R. H. 281, 313
——— W. B. 281, 319
——— W. S. 1572
——— W. T. 206
V. Rowell, H. E. 601
V. ——— R. R. S. 593
V. ——— T. R. 563
Rowland, F. 504, 985
——— M. C. 86*a*, 1118
——— T. 102
Rowlands, *Sir* H 789
Rowlandson, A. T. 27, 1216, 1410
V. ——— C. A. 490
——— C. O. 1023
——— F. W. 1235
——— H. W. 870, 1279
——— M. G. D. 1330, 1222*a*
M. ——— S. M. 1491

Digitized by Google

Rowlatt, H. N. 960
Rowley, C. A. 847
——— C. P. 209, 213
——— F G. M. 29, 959
——— J. 266, 294
V. ——— Sir J. T., Bt. 823a
——— R. 1569
——— W H. 966
Rowley-Conwy, G. S. 912
Rowlinson, A. H. 1567
V Rowney, N. M. 965
——— W. 1151
V. Rowse, A. 410
V. Rowsell, Rev. J. 600
——— J. 1555
Rowston, W. N. 1169
M. Rowthorn, C. F. 866
V. ——— W. H. 1091
V Roxburgh, A. 740
V. ——— J. A. 735
V. ——— R. 1100a
V. ——— W. 694
V. Roxburghe, H. J., Duke of 902
V. Roy, J. A. C. 658a
——— J. W. G. 4c, 903
——— K. J. 960
Royds, A. H. 806
V. ——— Sir C. M. 635
V. ——— E. 900
V. ——— W. B. 199a
Royle, A. C. F. 1008
M. ——— H. G. F. 797
V. Royse, A. E. 1166c
M. ——— W. A. C. 1110c
V. Royston-Pigott, G. A. 930
——— W. M. 1146
Rubbins, E. 1560
V. Rubie, Rev. A. E. 381
Ruck, J. H. 747, 750
——— O. E. 121a, 136a, 444
——— O. L. 1244, 1250
——— R. M. 5a, 80a, 117, 443
Ruck-Keene, H. L. 587, 592
——— R. F. 229, 963
V. Rudd, H. R. 599
——— T. W. 1168a
V. Rudgard, W. D. 412
M. Rudge, J. F. 467a
——— H. S. 1292
M. Rudkin, B. A. 744
M. ——— C. M. C. 236
——— G. F. 1165a
——— H. H. 1292, 1406
——— W. C. E. 60a, 241, 427
V. Rudman, H. E. 474
V. Rudyard, H. A. 657
Ruel, W. G. 1237 1378
Rüf, Mons. E. 43
V. Ruffell, G. E. M. 833
V. Rugg, A. 350
——— G. F. 1164b
Rugge-Price, C. F. 227, 272a
Ruggles, J. 1316
Ruggles-Brise, E. A. 193a
——— H. G. 76, 494
Rule, W. 1533
Rumbold, C. F. H. 774a
——— W. E. 89b, 252, 936, 424
V. Rumboll, C. F. 993
Rump, J. G. 1567
Rumsey, A. V. 1540
V. ——— G. 542
V. Runciman, F. S. 1056
Rundall, A. M. 1233, 1423
——— C. F. 46a, 451
——— F. H. 441
——— F. M. 127, 1199
——— L. 1485
M. ——— L. B. 735
V. Rundell, W. W. O. 908a
Rundle, A. T. C. 952, 953
——— C. S. 1475
——— F. P. 451
——— G. R. T. 88b, 233, 274
——— Sir H. M. L. 15, 53, 107, 229, 545
V. Runnalls, J. 357
V Runton, F. P 649
Rupert, G. 164
Ruse, J. 460
Rush, J. S. 1533
——— W. 1535
M. Rushbrooke, G. R. 963
V. Rushmore, F. M. 626
V Rushton, H L. 199a
——— H. W. 449
V. Russell, A. 196a
——— A. F. 1153
——— A. G. 961, 305
M. ——— A. H. 1035
——— A. R. P 1477
——— Hon. A. V. F. 41, 406
V. ——— A. W. 926
——— B. B. 446, 1296b
——— Sir B. C. 164
——— Hon. B. J. 942, 944a, 963c
——— C. A. 963a, 302
V. ——— C. F. W. 185
V. ——— C. G. R. 185
——— C. J. 260, 311
——— C. P. 1535
——— D. H. N. 943d, 283/
M. ——— E. C. 830
V. ——— E. C. 940a
——— E. C. 1168b
——— F. D. 42, 1233, 1252
V. ——— F. R. 940g, 1184
——— F. S. 69 152
V. ——— G. 193
——— G. B. A. 185
——— G. H. 1245, 1412
V. ——— G. R. C. 403
——— G. Y. 1442
——— H. 1557
——— H. A. 103
——— H. D. 1143a
——— H. J. 1143
——— H. T. 241, 276a
——— H. W. 1165
V. ——— J., R. Sc. Fus. 693
V. ——— J., N. Staf. R. 1011
——— J. A. 141
——— J. O., Esq. 2, 163
Russell, J. C., Ind. Army 1235, 1260
V. ——— J. G. 1047
——— J. J. 1157
——— L. 764
V. ——— L. R. 775
——— L. G. 510
——— Miss M. 1466
——— M. W. 4c, 1155
——— N. H. C. 1242, 1289
V. ——— P. 1533
V. ——— R. 885
——— R. R. M. 56, 455
——— R. T. 86a, 256, 427, 1488
M. ——— R. V. 340
V. ——— R. W. 184
M. ——— Hon. V. A. F. V. 683a
——— W. 446
V. ——— W. A. 626
——— W. C. P. 256, 310a
——— W. G. M. 1538
M. ——— W. J. 312
——— W. K 452
M. ——— W. M. 734
——— W. R. 920, 921
——— W. R. 1181
Russell-Brown, C. 97, 453
Russia, His Imperial Majesty, Nicholas II., Emperor of 133
V. Ruston, A. C. 965
V. ——— J. 907
——— R. S. 1508, 1920
Ruth R. F. 1569
Rutherfoord, D. G. C. 943a, 273a
——— T. C. 1426
V. Rutherford, A. F. 856
——— A. H. 1111
——— C. 7, 1168
V. ——— H. 564
V. ——— Rev. J. 402
V. ——— J. 199a
V. ——— J. A. 831
V. ——— J. V. W. 401
——— N. J. C. 1162
——— R. 1164b
V. ——— R. H. 1043
V. ——— R. W. G. 928
Ruthven, W. J. 47, 1536
M. & V. Rutland, H. J. B., Duke of 661, 663
Rutledge, G. 1442
Rutter, E. F. 764
V. ——— E. M. 591
V. ——— G. H. 411
V. ——— W. G. 602
Ruttledge, T. G. 1068
Rurton, R. M. C. 68, 896
——— U. F. 65a, 756
Ryzsak, S. A. 1366, 1484
Ryall, E. C. 1210, 1424
M. ——— W P. 682
Ryan, C. I. 896
——— C. J. 263a, 201
——— C. M. 1141a
——— D. G. J. 805
——— E. 1164a
——— Rev. E. 1458
——— E. C. 768
V. ——— R. W. St. V. 1167
——— F. T. 283
——— G. J. 56, 1107
——— H. T. 1168b
——— J. 1550
V. ——— J. R. 580
——— R. S. 244, 279
——— T. W. 1108
V. ——— Rev. V. J. 641
Rybot, N. V. L. 1221, 1226
V. Rycroft, A. R. H. 197
V. ——— Rev. R. H. 832
——— F. 267, 293
M. ——— H. F. 1017
M. ——— N. R. O. 1035
V ——— Sir R. N., Bt. 194a
——— W. H. 74, 162
Ryder, C. H. D. 449
——— F. J. 1264
M. ——— H. R. 945
——— J. J. 758
——— Hon. R. N. D. 32, 159
V. ——— T. 392
——— W. I. 1213, 1418
Rye, H. R. T 1108
V. ——— J. B 1008
M. ——— R. B. T. 467b
V. Ryland, A. W. 387
V. ——— L. M. 914
Ryley, C. 1165
V. ——— Rev. H. B. 981
——— H. F. B. 913
Rynd, F. C. 908
——— F. F. 256, 356, 428
Ryves, B. H. 1230
——— W. N. 1240, 1267

S.

M. Sabben, H. H. 537
V. Saberton, C. W. S. 1166c
Sackett, Rev. A. B. 1471
Sackville-West, C. J. 41, 76, 94, 968
V. ——— L. R. 197
V. Sacre, Rev. A. J. 901
Saddler, J. 1541
Sadleir-Jackson, L. W de V. 160
V. Sadler, R. 883
V. ——— F. J. 1107
——— G. G. 147
——— H. 150
V. ——— H. 592
——— H. Rtd.-Mr. 1147b
——— H. K. 943e, 281a
——— J. H. 29a
M. ——— Sir J. H. 338
——— R. P. 903
V. ——— Sir S. A. 1026a
Safford, A. H. 1163
——— C. J. 716
——— E., R.F. 1058, 1138

Digitized by Google

M. Sagar-Musgrave, A. M. 627
Sahler, H. G. 545
Saigol, R. D. 1486
V. Saint, E. T. 625
V. St. Albans, C. A. A. V. de V., *Duke of* 206
V. St. Asaph, *Rt Rev.* A.G., *Lord Bishop of* 189
St. Aubyn, E. G. 971
——— *Hon.* J. T. 99, 123*a* 496
St. Clair, *Miss* A. J. 1469
——— *Hon.* A. J. M. (*Master of Sinclair*) 153
——— C. H. D. 1144
——— *Hon.* C. H. M. S. 1044
——— G. J. P. 943*h*, 976*a*
——— J. L. C. 70*a*, 115, 127*a*
——— W. L. 243*g*, 277
St. Clair-Ford, B. St. C. 643
V. St. Clair Swanson, D. A. 1036
St. George, A. 944*c*, 983*d*
——— G. S. W. 1250
St. Hill, A. A. 788
V ——— G. H. 191
St. John, B. T. 561
——— C. W. R. 446
——— E. F. 943, 974*a*
V. ——— F. J. 207
——— G. F. W. 85*a*, 126*d*, 247, 420
——— H. B., *S. Lan. R.* 557
——— H. B. 1228
——— *Hon.* M. St. A. T. 794
——— O. 1247, 1256
——— O. C. 652
M. ——— R. 979*a*
——— R. S. 1220, 1317
——— *Hon.* R. T. 1034
V. St. John Becker, J. 992*a*
St. Leger, S. E. 667
V. St. Maur, R. H. 190
St. Quintin, A. N. 1453
——— *Miss* E. 1469
St. Romaine, E. A. 1490
M. Saker, F. H. 1090*c*
M. ——— R. 1090*b*
V Salaman, G. H. 685
V. Sale, A. 721
——— C. T. 1243, 1255
V. ——— *Rev.* T. R. 793
Sale-Hill, A. R. S. 61, 828
——— *Sir* R. S. 1417
V. Sales, W. 419
Salier, E. L. 562
V. Salisbury, C. K. 5*b*0
——— F. H. 1458
M. & V. ——— J. E. H., *Marq. of* 2, 654 655, 864
Sall Schwabe, G. 69, 101, 147
Salkeld, A. F. 1442
V. ——— C. 2 *4a*
——— H. Y. 1249, 1253
M. ——— L. C. 798
M. ——— R. E. 65, 889
V. Sallis, D. 782
Salmon, G. K. 1501
——— G. N. 1117, 1140
——— H. J., *Esq.* 1511
M. ——— H. R. P. 914
M. ——— L. M. B. 838
M. ——— T. G. 627
Salmon, W. H. B. 1235, 1339
Salmond, F. W. 943*d*, 981*a*
——— H. A. B. 1016
——— J. M. 141
——— W. G. H. 943, 428
Salomons, J. 433, 435, 1523
V. Salt, *Rev* R. 1012
——— H. F. 943*b*, 969
Salter, G. C. B. 1147*a*
——— G. H. 1537*b*
——— G. W. 1554
V. ——— W. E. 602
Saltren-Willett, A. J. 949, 310*a*
Salusbury, R. T. G. 1242, 1323
Salvage, J. V. 1156
Salvin, H. C. J. 980, 908
V. Sambidge, G. C. 573
Samborne-Palmer, F. C. S. 1222, 1310
Samman, C. T. 1160
M. ——— J. G. S. W. 1075
Sammut, H 433
——— H. J. 896
M. ——— P. 1178
Sampey, A. W. 1164*a*
Samphire, J. 1569
V Sample, T. N. 401
Sampson, F. C. 1165*a*
M. ——— F. R. W. 66, 973
V ——— J. H. 782
——— N. C. 146
——— P. 1165*a*
V ——— S. J. M. 1129
V. ——— P. V. M. 941
M. Samson A. L. 709
——— L. L. R. 66*a*, 133
Samuda, C. M. A. 626
V. Samuel, F. D. 581*a*
V. ——— F. G. 592, 1147*d*
V. ——— H. T. 1167*a*
V. ——— W. 966
——— W. H. 960
V. Samuels, J. 351
——— W. T. T. 1537*b*
M. Samut, R. 1180
V. Sandall, T. H. 610
Sandars, H. C. 238, 276
V. Sanday, G. E. 965
Sandbach, A. E. 72, 123, 446, 1295
——— H. H. 152
V. Sandeman, A. D. 1042
——— A. P. 1236, 1417
——— D. G. 1246, 1290
M. ——— G. A. C. 830
——— G. R. 786
——— M. G. 1092
V. ——— R. P. 194
——— T. W. 244, 279
V. ——— V. S. 1*b*7*a*
V. ——— W., *Art.* 355
V. ——— W., *Inf.* 1038
Sanders, A. A. 763
——— A. R. C. 654, 1296
M. ——— F. L. 663
——— G. A. F. 27*a*, 79, 450
——— G. H 237, 378*a*
——— G. L'H. 1212
——— G. P. 1220, 1426
V. ——— G. W. G. 618*b*
V. ——— H. W. 481
V. ——— J. F. 618*a*
——— J. (J. D. 244, 227*a*
——— J. M. B. 1104
V. ——— R. A. 191
——— R. M. 755
——— S. G. 143
V. ——— *Rev. Canon* S. J. W. 666
——— W. O. S. 235, 457
Sanderson, A. E. 889
——— A. J. 725
V. ——— A. W. 530
——— F. G. O. 1236, 1412
V. ——— F. R. 396
V. ——— H. 727
V. ——— H. L. 396
V. ——— J 793
V. ——— O. B. 220
——— R. H. 943*d*, 971*a*
V. ——— R. S. 797
——— W. D. 867
Sandes, C. W. W. 912
——— E. W. C. 455
——— F. G. 943*d*
V. Sandford, A. G. 1042
——— D. A. 209, 309
V. ——— T. F. 892
Sandiford, V. V. V. 1242, 1337
Sandilands, H. G. 88*c*, 235, 378*a*
——— H. R. 560
——— J. W. 21, 1064
——— P. 1447
——— P. O. 1141
V. ——— R. 198
——— V. C. 723
V. Sandlands, P. R. 549*b*
V. Sandover, W. L. 777*a*
M. Sandwich, R. G. H., *Earl* 972
Sandwith, J. R. 1203
Sandys, C. U. 1079
——— E. S. 459
——— E. T. F. 960
V. ——— G. J. 193*a*
——— G. O. 525
V. ——— H. M. 220
——— M. K. 1017
V. ——— T. M 915
——— W. B. R. 237
Sandys-Lumsdaine, F. M. 1031
Saner, A. E. 652
V. ——— J. A. 702
V. ——— J. G. 626
V. Sanford, G. A. 171
——— G. B. 1224
Sangster, A. B. 1217, 1393
——— P. B. 1229, 1253, 1479
Sanjana, K. C. 1475
Sankey, A. R. M. 126, 445
——— C. E. P. 454
V. ——— H. S. 1194
V. ——— J. O. 893
V. ——— *Sir* R. H. 102*a*
V. Sansom, A. J. 516
——— H. A. 223, 304
Sant Manduca, L. 1179
Sapte, D. 889
Sarchet, *Rev.* W. H. 1462
Sarel, G. B. M. 1295, 1393
——— W. G. M. 861
V. Sargeant, H. 1198
M. ——— W. H. H 686
Sargeaunt, A. F. 481
V. ——— B. H. 989*a*
——— H. 1349
——— H. 1508, 1220
——— H. G. 253, 289
Sargent, A. 1499
——— A. H. H. 1226, 1491
——— A. G. 1414, 1422
——— H. N. 1141
——— J. 982
V. ——— *Rev.* S. G. H. 548
——— W. P. M. 1499, 1289*a*
Sarkies, C. J 1497, 1476
——— S. C. 1475
V. Sarll, W. N. 10*a*
Sarsfield, W. S. 1067, 1090*c*
Sarson, R. V. 943*g*, 983*d*
Sartorius, E. F. F. 697*b*
——— N. H. 69
——— G. 1220
——— G. C. F. 1215, 1393
V. Sassoon, S. J. 1181
Satterthwaite, C. R. 457
V. ——— R. 92, 1187, 1189
Saul, R. P. 1560
Saules, A. G. 1147
——— A. T. 223, 303
——— R. 1215, 1397
Saumares, R. J. 1453
Saunder, *Miss* D. J. 1466
——— *Miss* G. R. 1296
Saunders, A. C. 780
V. ——— A. R. 978*a*
——— A. H. R. 1249, 1419
——— A. M. 971
M. ——— A. R. 227
——— A. R. 1218, 1279
V. ——— A. W. 547
——— C. 548
——— C. H. 943*b*, 999
——— C. O. 1554
——— D. M. 1157
V. ——— E. 999
——— E. A. 15*a*, 254, 426
——— E. H. 1079
——— E. V. 1561
V. ——— E. W. C. 668
——— F. 1382
M ——— F. A. 627
M. ——— F. G. 1163
——— F. J. 1447
——— F. W. 450, 1268
——— G. F. C. 681
——— H. 1547
V ——— H. C. 481
——— H. C. R. 645
——— J. 1496
V. ——— J. St. C. 544
——— M. 943*h*, 989*a*
——— O. E. M. 149, 195
——— P. C. 1223, 1318
——— R. 206, 414

Digitized by Google

M. Saunders, R. J. P. 331
V. ——— W. 533
——— W. P. 327, 378
M. Saunders-Davies, H. J. S. 849
M. Saunders-Knox-Gore, A. H. W. 335
——— W. A. C. 971
——— W. A. G. 321
Saunders O'Mahony, U O 1147
Saunderson, C. 377
——— J. V. 943d, 963c
V. ——— Rev. R. de S. 548
Saurin, W. M. 673
Savage, A., Esq. 1513
——— A. J. 462
M. ——— A. M 961
V. ——— Rev. E. B. 493
V. ——— E. G. 1030
V. ——— H. J. K. 901a
——— F. R. 696
V ——— F. W. 482
——— G. T 1145a
V. ——— H. 351
——— H. W. 598
——— J. A. 930
——— M. B. 840
——— T. G. P. 1949, 1980
——— W. C. R. 1942, 1319
——— W. H. 1210, 1422
——— W. H. 1147a
Savage-Armstrong, F. R. N. 340
M. ——— J. R. S. 1106
Savi, R. J. T. 1218, 1330
Savile, A. R. C. 1227, 1281
——— C. R. U. 60, 578
——— G. W. W. 969
V. ——— H. B. O. 374
V. ——— J. S., Lord 791
——— L. W. 943c 982
——— R. V. 54, 904
——— W. C. 10, 88c, 92, 127, 245, 294
V. ——— W. H. S. 374
Saville, R. C. 1023
——— W. J. 47a, 1537
M. Saville-Farr, A. J. M. 774a
Savona, E 432, 433
——— P. 89c, 433, 434
——— W. 432 (2)
Savory, A. K. M. C. W. 604
V. ———, J. H. 474
——— R. H. 981, 993
Sawal, 3144c(2)
Saward H. D. 926
——— M. H. 228
——— P. S. 10, 894, 256
V. Sawbridge-Erle-Drax, W. E. 192
Sawrey-Cookson, G. R. 164
V. Sawtell, C. H. 993
Sawyer, G. H. 1220, 1290
——— G. H., R. Berks R. 923
——— H. T. 1168
——— R. H. S. 1151
V. Saxby, R. 906a
Saxe Coburg and Gotha, H.R.H. L. C. E. G. A., Duke of Albany, Reigning Duke of 1044
Saxton, P. D 840
Sayer, A. P. 460
——— E. B. 545
——— G. W. 1462
——— Sir J. R. S. 145
Sayers, L. D. W. 1145
——— R. C. 969, 996
M. ——— R. C. 774
V. Sayce, G. H. 477
V. Sayres, A. W. F. 1167
Scafe, C. H. 108, 1449
——— R. C. 1448
——— W. E. 612
Scaife, A. J. P. 361
——— C. 1165a
——— H. B. 803
Scale, J. D. 1941, 1977
Scallon, R. I. 99, 114, 1196
V Scammell, A. G. 980
Scanlan, A. De C. 51, 1166
M. Scantlebury, V. J. 318
V. Scaping, H. C. 998
V. Scarbrough, A. F. G. E. Earl of 1, 917
——— M. C. 961
M. ——— E. J. 613
M. Scarisbrick, C. E. 926
Scarlett, Hon. H. R. 943d, 972
——— J. A. 946, 971a
——— Hon. P. G. 645
——— W. W. 1162
Scatchard, T. 1165a
V. Scatliff, H. H. R. 407
V. Scaum, G. 647
Sceales, G. A. McL. 1092
M. Schank, H A. 662a
V. Scharff, C. R. 483
Scharlieb, H. J. 1130
——— W. K. 1217, 1256
M. Schlesinger, C. E. 998
Schleswig-Holstein, H.R.H. Prince F. C. C. A. of 1. 107, 931
Schletter, P. 123, 136
Schmidlin, E. J. C. 459
Schneider, C. C. 905
——— R. P. C. 1216, 1403
Schofield, E. 1571
V. ——— F. W. 892
——— H. 963
——— H. N. 9, 14, 175
——— W. E. 1165b
Scholes, H. S. 1015
V. Scholfield, E. P. 220
——— G. P. 7, 51a, 449
M ——— R. B. 973
Schomberg, Sir G. A. 104
——— H. St. G. 110, 1443
M. ——— H. St. G. 774
V. ——— R. G. F. 1044
V. Schomfield, W. 966
Schooling, E. C. 870
Schreiber, A. L. 62a, 446
——— A. T. 1441
——— R. A. P. 171, 1170
Schrottky, C. H. G. 42a, 943, 1428
V. Schultz, A. H. 962
Schuster, A. F. 1110
——— L. R. 884, 885
V. Schwabe, G. B. 636a
V. Schwersee, M. H 984, 985
M. Sciortino, C. B. 1177
Sclater, H. C. 26a, 114, 230
Sclater-Booth, Hon. W. D. 227, 277a
Scobell, H. J. 112
——— S. J. P. 896
Scobie, I. H. M. 997
——— M. J. G. 997
V. Scoones, P. 894
V. ——— T. J. 671
V. Scorer, H. S. 610
V. Scotson, J. R. 904
V. Scott, A. 997
V ——— A., jun. 1109
V. ——— Rev. A. 1198
——— A. B. 27, 125, 234
V. ——— Rev. A. B. 980
——— A. C. 451
——— A. de C. 695
——— A. R. S. 1226, 1227
——— A. F. S. 220, 231, 695
——— A. L. 1169
——— A. N. De V. 1228, 1953
V. ——— A. W. 414
——— B. 220
——— B. H. 1197
V. ——— C. 1129
——— C. A. R., S. Wales Bord. 715
——— C. A. R., R. Art. 943a, 971d
M. ——— C. B. 782
V. ——— C. C. 402
——— C. C. 1098
——— C. D. 947, 301
——— C. R. 1145
V. ——— C. R. 640
——— C. R. S. 1024
V. ——— C. H. 1080a
——— C. H. 24, 88, 111, 239
——— C. L 1508, 1520
——— C. L. 888
——— C. W. 49a, 87 941, 427
V. ——— C. W. 550
M. ——— D. 928
V. ——— Rev. D. 738
——— D. A. 10, 111, 442, 491
V. ——— E A. 685
——— E. B. 89b, 993, 993
V. ——— E. H. 1001
Scott, E. R. 125, 136a
——— E. W. W. 1163
——— F. B. 983a, 997
V. ——— F. G. 491
——— F. J. 151
M. ——— Sir F. M. S., Bt. 926
——— F. T. H. 1451
V. ——— G., El. High. 884
V. ——— G. 1060
——— G. B., Lotus. R. 60, 1164
——— G. B. 1221, 1324
——— G. C. 1073
V. ——— G. J. 649
V. ——— G. J. 920a
——— G. T. 450
——— H. 14a, 1166
——— H. A., R. Art. 92, 90a, 117, 220
——— H. B. 1428
V. ——— H. U. 649
V. ——— H. G. 1098a
——— H. L. 1943, 1417
——— H. L., Essex R. 597
——— H. S. L. 185
——— H. St. G. S. 1942, 1434
——— H. V. 1119
V. ——— Rev. H. von H. 408
V. ——— J. 902a
——— J., Unatt. Aux. Forces 1181
——— J., Ind. Med. Serv. 1276, 1478
——— J., R. Art. 947, 983d
V. ——— J. R. Scots 929
V. ——— J., Manch. R. 1003
——— J. C. 884, 1092
——— J. G. 103
V. ——— Rev. J. H. 790
——— J. J. 1093
V. ——— J. J. E. 978
V ——— J. L. 737
V. ——— Rev. J. M. 871
——— J. M. C. 934
V. ——— J. Mc D. 884
V. ——— J. P. 1103, 1102a
——— J. W. 943, 981a
——— J. W. L. 1165a
V. ——— K. S. W. 492
——— L. B. 1425
——— L. F. 81a, 887
——— M. A. H. 459
——— M. de B. 1145a
V. ——— M. F. 581
——— M. S. 939, 976, 431
——— N. A. W. 87, 95, 1446
——— N. E. H. 1484
——— P. C. J. 11, 1142
V. ——— P. W. 909
——— R. 1233, 1350
M. ——— R. 563
V. ——— R. 1257
——— R. 1166
V. ——— Rev. R. R. 533
V. ——— Rev. R. C. F. 186
——— R. D. 748
V. ——— R. F. 1055
——— R. K. 1496
M. ——— R. Q. 774

Digitized by Google

Scott, R. S. 1943, 1989
V. ——— *Sir* S. M. 197
V. ——— T. 371
——— T. 1547
V. ——— *Rev.* T. 1061
M. ——— T. A. F. M. 726
——— T. E. 25*a*, 1217, 1349
——— T. H. 1165*a*
——— T. H. 1943, 1977
V. ——— T. M. 326
——— T. R. 552
V. ——— T. T. 736
M. ——— V. H. 746*c*
——— W. 1225, 1393
M. ——— W. A. 978
——— W. A. 123, 135
——— W. F. 1942, 1959
——— W. F. F. 263*a*, 293
M. ——— W. G. S. 614
V. ——— W. P. 737
V. ——— W. P. M. 641
V. ——— W. T. 739
——— W. T. W. 851
Scott-Elliot, A. 1068
——— C. R. 1928, 1972
V. ——— G. F. 730
——— W. 1142*a*
V. Scott-Gatty, C. C. S. 855
Scott-Kerr, R. 197*a*, 494
V. Scott Mackirdy, R. M. 196
V. Scott-Moncrieff, *Rev.* C. E. 2055
——— G. K. 5*a*, 49, 131, 444
——— W. 197*a*, 959
——— W. E. 1450
M. Scott-Plummer, J. W. 1094
Scott-Tucker, J. R. L. H. 1181
V. Scott-White, *Rev.* A. H. 631
V. Scougal, F. W. 1038
V. ——— H. G. 529
V. Scoular, A. C. 802
V. ——— J. G. 802
V. ——— *Rev.* J. R. 886
V. Scoullar, J. 196*a*
V. Scourfield, *Sir* C. H. P., 207*a*
Scovell, A. M. 21*a*, 1044
——— G. J. S. 1064
——— R. H. 35, 458
Scovil, F. H. 962, 996
Scrafton, J. E. B. 1944, 1958
Scrase-Dickins, S. W. 1031
V. Scratton, E. W. H. B. 190
V. Scriven, C. H. 942
——— J. B. 173
Scroggie, W. R. J. 1361, 1485
Scruby, W. S. J. 1943, 1979
V. Scrymjoure-Steuart-Fothringham, W. T. J. 906
Scudamore, C. P. 8, 45, 83, 687
——— F. W. 821
——— W. V. 448
M. Scullard, A. V. 782
V. Scully, T. V. 1125
V Scutt, A. 631
V. Seaborne, D. C. C. 836
Seabroke, G. T. 784
Seabrook, E. G. 1160
V. Seabrooke, O. 973*a*
V. ——— C. H. 986
M. Seafield, J., *Earl of* 653
V. Seaford, H. J. 550
Seagram, T. O. 241, 275
Seagrim, A. H. 1340, 1497
Sealy, A. E. 1295, 1494
——— G. O. F. 1410, 1481
——— H. G. 1340, 1416
——— J. McQ. 242, 280
Seaman, E. C. 36*a*, 448
Searight, A. K. 986
——— J. G. L. 128
——— H. F. 59, 95*a*, 145
Searle, A. E. S. 1206, 1290
——— A. V. 1226, 1271
——— C. T. A. 1906, 1231
——— G. 1567
——— *Rev.* G. 1480
V. ——— G. C. 360
——— P. C. 1219, 1398
V. ——— W. R. 907
V Searles P. A. 253
Sears, J. W. 839
Seath, G. H. 1450
Seaton, F. D. R. 1223
1400
V. ——— *Rev.* J. B. 417
V. Seatter, J. R. 529
V. Sebag-Montefiore, R. M. 196*a*
——— T. H. 244, 277*a*
——— W. 156
M Sebastian-Smith, C. A. 466
Secoombe, A. K. 1141*a*
M. ——— G. 66, 938
——— J. W. S. 1164*a*
Secker, V. H. 165
M. Seckham, B. T. 842
——— D. T. 680
——— G. L. T. 156
M. Secondé, R. C. 1114*d*
Seddon, E. McM. 290
——— T. Y. 1214, 1216
V. Sedgwick, C. H. 926
——— F. R. 243, 276
Seed, R. T. 1534
——— *Rev.* W. 1461
Seeds, A. A. 1163
V. Seely, C. H. 838
V. ——— F. R. 206
V. ——— J. E. B. 194*a*
Segar, E. 1250, 1310
Segrave, O'N. 683
——— W. H. B. 1032, 1096
Seigne, J. W. 1448
V. Selborne, F. K. 940
M. ——— *Rt. Hon.* W. W. *Earl of* 29*a* (2), 829
Selby, B. H. 561
——— C. W. 243*g*, 276*a*
V. ——— J. B. 1000
——— R. 1162
——— W. 1480
V. ——— *Rev.* W. J. 753
V. Selby-Bigge, D. L. 205*a*
V. Selby-Lowndes, W., jun 185
M. Selby-Smyth, M. B. 1122
V. Seldon, A. F. 618
V. ——— E. E. 215
——— E. J. 1570
V. Selfe, A. J. 985
Selfgman, H. S. 940, 271
Sellar, *Miss* G.-H. 1469
V. ——— J. 1055
V. ——— T. A. 1062
——— T. B. 723
——— W. D. 723
Sellheim, V. C. M. 57, 95
Sellicks, S. R. 1550
V Sellon, E. M. 493
V. Sells, E. P. 964
V. Selmes, C. A. 610
Selous, R. 1016
Selwyn, C. H. 77, 1211, 1263
V. ——— H. J. 216
Semini, A. J. 433, 434
V. Senhouse, G. J. P. 214*a*
V. Senior, A. 1031
——— A. M. 1246, 1281
——— G. H. 1537
——— H. W. R. 25, 78*a*, 1216, 1317
Seppings, J. W. H. 1510, 1522
V. Sergeant, *Rev.* F. 956
V. Serjeant, R. 778
M. ——— W. C. R. 1120
Serjeantson, C. M. 660
V. Service, A. C. 476
V. ——— R. 382
V. ——— *Rev.* W. J. N. 1096*a*
Seth-Smith, H. G. 1147
M. Seton, A. D. 294
——— B. G. 1268, 1479
——— C. H. 755
M. ——— J. H. 823
M. ——— R. E. 1114
Seton-Browne, C. L. S. 1235, 1251
Settle, *Sir* H. H. 19, 70, 1025, 111, 442
Severn, G. 1570
V. Seward, P. W. 334
Sewell, C. F. 87*a*
——— E. P. 1163
——— H. E. 239
——— H. S. 148
M. ——— H. W. 797
——— I. G. 89*a*, 96*a*, 577
——— J. 1559
——— J. W. S. 49*a*, 451
V. ——— S. D. 479
V. ——— W. R. 404
Sexton, E. G. 1220, 1293
——— J. 1590
——— M. J. 1156
M. ——— R. 330
——— T. W. O. 1165*a*
V. Sexty, J. H. 473
Seymour, A. G. 153
M. ——— *Sir* A. V. F. 579
——— B. 56, 971
——— C. 52, 130, 1149
V. ——— C. D. 204*a*
——— C. G. 1498
M. ——— C. H. 332
M. ——— C. H. N. 970
——— C. R. F. 1237, 1310
——— E. 11, 497
——— E. F. E. 1112
——— E. H. 25, 1494
Seymour, *Lord* H. C. 467*a*
——— I. W. 1531
V. ——— J. A. 573
——— M. H. 692
——— R. H. 971
——— *Lord* W. F. E. 47, 93
——— *Sir* W. H. 146
——— W. W. 1118
Seys, R. C. 262, 312
Shackleford, A. 1567
V. ——— A. N. 387
M. Shackleton, F. R. 1069
Shadwell, L. J. 57*a*, 74*a*, 134
V ——— St. C. B. 899*a*
V. Shaftesbury, A. A. C. *Earl of* 196*a*
Shafto, T. D. 578
Shaik Cassim 14*a* (9)
Shairp, A. 1230
——— H. F. 1231, 1270
Shakerley, G. C. 963, 973
V. ——— *Sir* W. G. 705
Shakeshaft, A. J. 596
Shakespear, A. T. 488
——— H. T. 1940, 1968
——— J. 1908
——— L. W. 1207, 1420
——— W. F. 1210, 1397
——— W. H. F. 66*a*, 1222*a*, 1368
M. Shakspeare, W. 1009
V. Shallis, *Rev.* J. Le M. 1166*b*
Shambler, R. 1886
Shanahan, D. D. 1189
Shand, N. P. 896
M. Shand-Harvey, J. G. G. F. 1095
V. Shankland, J. H. 1086
V. Shann, F. 640, 1191
Shannon, C. R. 458
V. ——— D. 1166*d*
——— J. 1081
——— R. 1339
M. ——— W. B. 674
——— W. J. 167
Shannons, F. A. 1555
V. Shapcott, H. 397
M. Shapter, L. H. 621*a*
Sharland, A. A. 997*a*
Sharman, E. H. 1389, 1479
V. ——— H. P. 626
V. Sharp, A. D. 1166*c*
——— A. G. 996
——— A. G. G. 1103
——— F. L. 226, 275*a*
——— F. W. 1168
——— G. E. 1510, 1522
V. ——— J. D. 348
——— J. H., *Esq.* 1509
V. ——— R. W. 737
V. ——— V. W. 410
Sharpe, *Sir* A. 924
——— A. G. M. 928
——— C. S. 1016
——— E. J. 75
V. ——— J. 986*a*
V. ——— *Rev.* H. H. 838
——— J. B. 74
——— P. H. 428
V. ——— R. W. 729
V. ——— W. 850
M. ——— W. S. 65*a*, 1073
V. ——— W. S. 1166*e*

Digitized by Google

V. Sharples, R. 769
V. ——— W. H. 769
V. Sharps, R. C. 1130
V. Shattock, M. M. 980
V. Shaughnessy, J. 739, 740
V. Shaunessy, J. J. 572
Shaw, A. G. 538
V. ——— A. L. B. 704
V ——— A. McL. 382
M. ——— B. N. 718
——— C. 1563
——— C. A. 160
——— C. C. C. 1297, 1457
V. ——— Rev. C. J. M. 354
V. ——— C. R. 918
——— C. T. 1243, 1408
——— D. G. L. 1205, 1266
V. ——— D. P. 737
V. ——— D. W. 184
V. ——— Rev. E. D. 187
——— E. St. L. 772
V. ——— F., jun. 199a
V. ——— F. A. 634
——— F. C. 126, 903
——— F. S. K. 1191
M. ——— Sir F. W. 1114b
——— G. 857
——— G. D'A. 243g, 277
V. ——— G. H. 647
——— G. J. 1204
V. ——— G. R. 1013
——— H., Lan. Fus. 679
V. ——— H. M. 194
——— H. M. D. 1234 1418
——— H. P. J. 262, 299
——— H. S. 1290, 1427
V. ——— H. W. 940a
V. ——— J., jun. 477
——— J., Wt. Off. 1540
——— J. D. H. 365 1441
V. ——— J. R. 693
——— J. F. de F. 259, 312
M. ——— J. H. de B. 1121
M. ——— J. R. 1026
——— N. D. 1064
V. ——— P. F. 1167
——— R. A. 943b, 974
V. ——— R. H. 728
V. ——— W. 350
——— W. J. 1543
——— W. M. 243e, 277a
——— W. S. J. 1426
——— W. W. 1245, 1434
Shaw-Hamilton, R. C. H. 189
M. Shaw Phillips, E. 1026a
Shaw-Stewart, B. H. 943, 974d
V. ——— W. E. 991
V. Shawcross, P. C. 915
Shawe, C. 1118
V. ——— J. W. 439
V. Shawyer, A. C. 193

Shea, A. G. 1240, 1247
V. ——— A. W. 903a
——— H. F. 1164
——— J. P. L. 1550
——— J. S. M. 41, 77a, 1219, 1266
V. ——— R. P 666
V. ——— S. V. 975
Shean, W. 1542
Shearburn, A. D. 461
——— R. 460
V Sheard, B. 949
V. ——— T. W. 1002
V. Shearer, A. R. 885
V. ——— G. 250
——— J. 1294, 1475
V. ——— J., jun. 1037
V. ——— J. D. 1038
V. ——— R. 1049
——— T. 1570
V. ——— W. 728, 1147d
V. ——— W. C. 957
Shearman, E. R. A. 161
V. Shearme, J. S. 908
V. Shearsmith, H. W. 982
M. Shedden, E. C. 798
——— G. P. 263a, 303
V. Sheed, J. 1062
Sheehan, G. F. 1164a
——— P. E. C. 1506, 1518
V. Sheen, A. W. 1167a
V. Sheffield, F. 582a
M. ——— G. N. 60a, 66, 998
V. ——— H. N. Earl of 481
V. ——— Rt. Rev. J. N., Lord Bishop of 218
M. Sheild, T. J. 936
Shekleton, H. P. 73, 128a, 855
V. Shelford, E. 982
V. Shellard, E. 751
Shelley, B. A. G. 450
——— E. V. M. 61, 98, 570
V. ——— Sir J. 190
——— J. P. O'K. 1181
Shelton, A. C. 1147
——— C. 1447
——— R. 1147, 1449
Shephard, G. S. 578
V. Shepard, P. C. 904
Shepheard, P. 897
Shepherd, C. I. 28, 1245, 1349
V. ——— R. A. 880
——— F. H. 1563
V ——— F. P. 529
——— G. A. G. 1241, 1353
——— G. J. V. 459
——— R. B. 857
——— R. G 1566
——— R. J. 1553
V. ——— W. 369
V. ——— W. C. 899
V. Shepherd-Cross, T. A. S. 199a

V. Sheppard, A. 273
——— C. L. 1453
——— E. 140
V. ——— Rev. E. 582a
V. ——— E. B. 195
V. ——— E. G. 493
——— G. S. 1291
——— H. C. 236, 272a
M. ——— H. G. 1106
——— P. 943, 275a
——— R. O. 87a, 980, 431, 1498
V. ——— S. G. 195
——— S. H. 42, 451, 1296
——— T. M. 258, 309a
——— T. W. 583
——— W. T. 87a, 260, 431, 1497
Sherard, R. W. 236, 1208
V. Sherbourne, E. W. B. 786
Sherbrooke, N. H. O. 243, 278a
——— R. L. 905
Sherer, J. C. 1219, 1274
——— J. D 39a, 251, 306
——— L. C. 659
Sheridan, C. A. 149
——— J. 673, 675
Sheringham, A. T. 1245, 1407
——— G. 696
Sherlock, D. J. C. E. 243b, 271b
M. ——— E. 322
——— G. L. E. 154
——— G. W. S. 1292, 1427
——— J., Esq. 1511
Sherman, H. M. 1491
——— W. 1120, 1122
Sherrard, A. B. 457
M. ——— A. W. R. 318
——— J. O. 943d, 975a
——— J. W. 1223
——— L. A. 454
V. Sherratt, G. H. 844
Sherren, H. G. 1165a
Sherriff, J. P. 1427
V. Sherris, G. 542
Sherston, S. A. 61, 1119
V. ——— W. M. 210
V. Sherwood, J. D. 480
V. ——— W. J. P. 1021
V. Shettle, R. G. 985
——— F. B. 1467
Shewan, H. M. 1111
Shewell, A. M. M. 1449
——— A. P. 1219, 1409
——— E. F. 243, 244a, 276a
——— E. W. 1080
——— G. L. F. 1447
——— H. W. M. 249
Shewen, M. T. 1205
V Shiach, D. A. 1060
V. Shickle, Rev. C. W. 631
Shiel, W. G. 357
V. Shiers, J. J. 1005
M. Shine, D. E. 339
——— E. 1238, 1403
——— J. M. F. 1155
——— J. P. 1446

Shinkwin, I. R. S. 1143a
V. Ship, S. W. 902a
M. Shipley, C. O. 964
——— G. T. 575
V. ——— R. B. 978
——— W. 1537b
Shipman, H. J. 1500
V. Shipp, F. A. 665
V. Shipton, H. 906a
Shipway, G. M. 60a, 743
V. Shirlaw, J. 886
Shirley, S. R. 1249 1350
V. Shirras, G. F. 1055
V. Shoolbred, R. 960
Shore, F. H. 175, 1168a
——— J. L. 696
——— O. B. S. F. 57, 74a, 1207, 1269
——— R. 1476
——— W. F. 1168
Short, A. R. 234, 269
——— E. W. G. 1463
——— G. F. 1166
——— J. R. 1165a
V. ——— O. M. 492
——— P. H. 748
V. ——— T. S. 363
——— W. A. 27, 239, 425
V. Shorto, H. G. 616
Shott, H. H. 60, 98, 926
Shoubridge, C. A. G. 1239, 1400
——— T. H. 11a, 559
Showell, C. F. 1568
Showers, H. L. 94, 1211
Shrubb, H. G. 151
Shubrick, C. L. 1445
V. Shubrook, H. W. L. 477
V. Shulham, F. N. Q. 210a
Shunker, E. L. 1492
Shute, A. B. 125, 946, 292
——— C. A. 1024
——— C. D. 17a, 78, 1116
——— G. E. 21, 120a, 444
——— H. G. D. 14, 73, 92, 122a
V. ——— J. J., jun. 567
——— J. V. 848
——— W. J. 443
Shuter, C. H. 436
——— G. W. 1554b
——— R. G. 55, 996
V. Shuttleworth, A. A. 189a
——— A. R. B. 42. 1231
——— B. W. 1237, 1343
——— D. L. 1231, 1421
V ——— F. 185
——— R. G. 1233, 1399
Sibary, J. W. 505d
Sibbald, Miss A. R. 1461
Siberry, E. W. 1163
V. Sibley, C. R. 582a
Siddall, J. R. 187
Siddans, W. 1147b
Siddons, Miss A. S. 1429
V. Sidebotham, G. W. 1167
Sidebottom, A. L. 26
V. ——— R. B. 701
——— R. Y. 687

Digitized by Google

Sidgwick, H. C. 1168
V. ——— *Rev.* J. A. 361
Sidney, B. J. 1537
——— E. H. 1563
V ——— H. 905*a*
——— P. 562
Sidwell, W. H. 1565
Siffken, B. C de W. 908*a*
Sigrist, E. 1564
Silcock, A. 1478
Silcott, H. W. 267, 294
Sill, J. S. 545
——— J. W. 86*a*, 119*a*, 443
V. Sillavan, J. 802
Sillem, A. F. 41, 84, 535
Sillery, J. J. D. 1217, 1367
V. Sills, G. R. 607
V. ——— T. B. 983, 984
Sillwood, A. J. 1541
Silver, J. P. 1160
——— S. W. H. 621
V. Silverton, F. S. J. 905*a*
V. Sim, F. W. 808
——— F. W. 1814
——— G. E. H. 459
——— G. H. 119*a*, 449, 444
——— J. 102
V. ——— J. 881
——— J. A. B. 1165*a*
V. ——— *Rev.* S. 860
Sime, H. St. J. 1238, 1424
V. ——— W. 367
V. Simeon, *Sir* B. 375
V. ——— C. J. 572
Simmonds, H. A. 1538
V. Simmons, *Rev.* F. 471
——— P. W. 87, 1446, 1497
V. ——— R. W. 1004
Simms, G. N. 1166
——— *Rev.* J. M. 1459
V. Simon, E. C. 547
V. ——— F. C. 920
V. ——— H. 390
——— H. S. P. 20, 780
——— M. St. L. 57*a*, 453
——— P. B. 262, 813
——— P. R. 1443
——— T. A. 1543
——— V. H. 459
V. ——— W. O. 1127
Simonds, C. B. 65*a*, 89, 249, 492
V. ——— F. A. 932
V. ——— H. C. 186
——— J. de L. 262, 819
V. ——— J. H. 932
——— J. N. 928
——— M. H. 1240, 1258
V. ——— R. H. 831
M. ——— W. B. 830
Simonet, J. F. 1506, 1518
——— K. W. L. 672
Simons, E. 102*d*
V. ——— R. J. R. C. 873
——— W. A. 1499
V Simpkin, N. T. 561*a*
V. Simpson, A. 400
——— A. 1537*a*
——— A. F. 1250
V. ——— A. P. 533
V. ——— A. T. F. 939
V ——— A. W. W. 1000
——— B. 1531
V. Simpson, C. H. 217
——— C. J. 93, 1052
——— C. R. 21, 72, 120
V. ——— E. 1096
——— E. H. 591
M. ——— E. G. T. W. 1171
——— E. H. 584
——— E. M. 767
V. ——— E. W. 1099
V. ——— F. D. 761
V. ——— F. R. 1030*a*
V. ——— G. 540
V. ——— G. 858
——— G. 1022
V. ——— G. S. 382
V. ——— H. 367
V. ——— H., *Lois. R.* 664
V. ——— H., *K.R.R.C.* 986*a*
——— H. C. 243, 278*a*
V. ——— H. C. 534
——— H. C. C. D. 190*a*, 137*a*, 231
——— H. D. 244*a*, 272*a*
——— H. W. 1554
——— J. 1230, 1462
——— J. 1267
V. ——— J. B 1049
——— J. C. 1231, 1302
——— J. E. 944
V. ——— J. E. 964
V. ——— J. G. 527, 528
V. ——— J. H. 483
V. ——— J. H. 366
——— J. M. 60
M. ——— J. T. 1166*a*
——— J. W. R. 348
——— L. 944
V. ——— *Rev.* MacD. 729
M. ——— M. D. S. 1170*b*
V. ——— N. A. 1030*a*
——— N. S. 1489
V. ——— P. B. S. 1055
V. ——— P. J. 186
——— R. C. 61, 981, 431
——— R. C. 905
——— R. J. S. 46, 1154
——— R. V. 886
V. ——— S. 357
V. ——— T. A. 348
V. ——— T. W. 947
V. ——— *Rev.* W. 1101
——— W. 1548
——— W. A. J. 244, 279
——— W. G. 925, 1447
——— W. H., *Ind Army* 1239, 1383
——— W. H., *A. V.C.* 1169
——— W. H., *Wt. Off.* 1550
V. ——— W. S. 603
Simpson-Baikie, H. A. D. 18, 77*a*, 238, 422
V. Sims, A. G. C. 846
——— H. 1551
M. ——— J. H. L. 805
——— R. F. M. 89, 970
——— T. A. 244*c*, 983*f*
M. Simson, G. H. L. 325
——— H. 1162
——— H. J. 525
——— J. R. 45, 1092
——— N. C. S. 260, 814*a*
——— R. 1249, 1255
V. ——— *Rev.* S. B. 356
Sinauer, E. M. 459
V. Sinclair, A. 873
——— A. L. 1201
V. ——— D., *3 Lanark* 740
V. ——— D. 1048
——— E. E. 1564
——— H. M. 18, 72, 120, 444
——— J. 2
——— J. N. 243*a*, 271*b*
V. ——— *Sir* J. R. G. 350
——— M. 1165
——— M. E. 1249, 1289
V. ——— *Rev.* P. 1050
——— R. 1258
V. ——— *Rev.* R. H. 976
V. ——— R. J. 350
M. ——— S. G. 335
——— T. C. 243*b*, 271*b*
V. ——— W. 468
——— W. 1443
V. ——— W. C. C. 528
V. ——— *Ven. Archdeacon* W. M. 969
M. ——— W. V. 1166*a*
Sinclair-MacLagan, E. G. 795, 797
Sinclair Thomson, A. E. M. 896
——— G. A. L. 50*a*, 520
Sinfield, T. 1447*b*
Singer, C. W. 44, 451
——— D. C. 1544
V. ——— G. S. 1166*a*
——— M. 51*a*
Singh, B. J. 1478
——— S. 1488
Singleton, H. T. C. 1032, 1061
V. ——— T. H. 558
——— W. J. 1532
V. Sington, J. 478
V. Sinker, *Rev.* E. 1122
Sinkinson, E. H. Le N. 1245, 1321
V. Sinnott, E. S. 473
V. ——— G. S. 473
——— H. C 569
Sirmur, Hon. Capt. Bir Bikram Singh, *Raj Kumar of* 1296
V Sissons, A. 647, 648
V. ——— A. T. 648
Sitwell, *Sir* G. R., *Bt.* 977
——— N. S. H. 255, 427
——— W. 943*a*, 983*a*
——— W. H. 72 123*a*, 763
Skaife, A. F. 961
——— E. O. 709
Skeaf, W. H. 1533
Skeats, T. G 133
Skeen, A. 42, 1226, 1321
——— C. St. J. 1230, 1260
M. Skeet, F. J. A. 1114
Skeffington Smyth, R. C. E. 59 499
V. Skelding, H. 185
Skelton, D. S. 1164*a*
——— E. G. 2, 1127
V. ——— G. 599
Skene, J. G. 1241, 1429
——— P. G. M. 877
V. ——— *Rev.* R. R. 601
Sketchley, R. F. P. 22, 1443
Skewes-Cox, T. E. 766
Skey, E. C. 547
——— F. E. G. 447
Skidmore, J. H. 1543
Skinner, A. B. 1236, 1255
——— B. M. 1154
V. ——— C. B. 568
——— C. W. H. 243*a*, 274
V. ——— D. 720
V ——— D. M. 248
——— E. J. 243*b*, 271*b*
——— E. M. 840
——— E. P. 233, 281*a*
——— E. W. 606
——— F. J. 1332
——— F. St. D. 73*a*, 126, 503
V. ——— F. T. 632
——— G. S. 1241, 1262
——— H. B. 1247, 1300
——— H. T. 1233, 1236
——— J. H. 1540
——— J. MacG. 1234, 1468
——— J. S. 953
——— P. C. B. 83, 919
——— R. E. 454
——— R. H. 1247, 1361
——— R. McK. 1164*a*
——— S. E. 1259
——— S. H. 884, 880
——— T. B. 1247, 1356
——— T. C. 445
Skipwith, F. 1232*a*, 1231
——— F. G. 565, 902*a*
——— G. 1453
——— J. W. 453, 1232*b*
——— P. A. 237, 263*f*
Skrimshire, C. V. S. 261, 814*a*
V. ——— F. R. B. 532
V. Skrine, H. M. 631
M. Skynner, W. H. 485
Slacke, G. C. 1247, 1257
M. Slade, C. G. M. 633
——— F. G. 83, 102*a*, 105, 229
V. ——— H. H. 899
——— J. R. 1020
V. ——— R. C. 722
V. Sladen, A. G. L. 479
——— C. G. 48, 87*a*, 258, 430
——— C. St. B. 482
——— D. M. C. 231, 312
——— D. R. 727
M. ——— M. S. St. *S.* 718*a*
——— G. C. 67*a*, 1119
——— J. R. F. 73*a*, 643
V. ——— St. B. R. 549
M. ——— T. C. R. 66*a*, 315
V. Slaney, C. N. 978
——— C. W. 1451
V. ——— J. C. 405
Slater, A. F. M. 1242, 1307
M. ——— C. 766
——— D. McL. 1246, 1363
——— H. M. 15*a*, 127, 943, 994
V. ——— J. 308
V. ——— J. W. 917
——— L. 804
Slattery, F., *Esq.* 1513
——— H. F. 157
——— J. 1353

Digitized by Google

V. Slaughter, R. M. 166
—— G. A. 244, 278a
—— M. L. 998
—— R. J. 1144
—— W. B. 28, 114, 1148
Slayter, R. W. 1160
Sloe, P. H. 223, 272a
—— R. A. 953
Sleeman, J. L. 804
V. Sleigh, C. W. 1040
—— R. H. 156
M. —— H. P. O. 797
V. Sleight, R. 607
V. —— 200
V. Sleman, R. R. 1130
V Slesser, Rev. D. M. 790
—— Slesser, H. 144*
V. Slinger, G. N 799
Slingsby, A. M. 1349, 1392
—— T. 692
—— T. W. 1251, 1273
V. Sloan, A. B 742
V. ——— D., R. Sc. Fus. 694
V. ——— D. A. & S Highrs. 1097
—— J. M. 1162
M. —— S. M. 1166a
V. —— W. S. 756
Sloane, A. D. 146
V. Sloane-Stanley, C.V. 904a
—— L. F. 961
Sloggett, A. J. H. 1119
—— A. T. 14, 1292, 1149
—— H. M. 1155
Sloman, H. S. 77, 771
Sloper, G. O. 562
V. Smales, W. C. 1165a
V. Small, A. 481
V. —— A. J. 483
V. —— D. M. 882
Smalley, H. D. 771, 778a
—— J. 1492
Smallman, A. B. 1164a
V. Smallpeice, F. W 540
Smallwood, F. G. 290, 422
Smart, C. 1164
V. —— D. 869, 1167
V. —— E. de S. 549
V. —— F. W. B. 540a
—— G. R. 266, 430, 1294
—— G. H. 636
—— H. S. 840
V. —— J. 1166d
V. —— R. W. 590
—— R. W. L. De B. 1940, 1272
—— W. H. 1560
M. Smartt, J. P. 66, 868
Smeaton, C. O. 248, 314a
V. Smeddle, J. H. 1029
Smeed, C. W. 949g, 278
V Smeeth, H. G. 704
V. Smeeton, C. W. 677
V. Smelt, C. A. C. 962
Smerdon, F. G. B. 1506,
V. Smethurst, W. W. 398
V. Smiley, J. 1964
Smith, A., R. Scots 895
—— A., Hamps. R. 1549
—— A., 1 Bn. R. Scots 1548
—— A., Suf. R. 621, 622
—— A., A. V. D. 1169a
V —— A., Nort. R. 600
V. —— A., K. O. Sco. Bord. 726
—— A. A. 1292a, 1354
—— Miss A. E. 1466
—— A. D. 1249, 1420
—— A. E. 39c, 295, 298
Smith, A. G., R. Art. 291, 305
—— A. G., A.P.D. 180 1519
—— A. G. S. 667
V. —— A. H. 195
V. —— A. H. 1004
V. —— A. H. T. 809
M. —— A. J. E. 1026a
—— A. J. H. 1448
V. —— A. L. 948
—— A. LeF. 1294, 1300
—— A. M. 44, 89, 280, 423
—— A. O. 1553
V. —— A. P. 573
V. —— A. T. 939
V. —— A. V. 580
V. —— A. W. 632, 634
V. —— B. 599
—— B. A. 906
—— B. E. 1531
—— B. H. 1166c
V. —— B. T. 845
—— B. W. 505c
—— C., Esq. 1513
—— C. 1530
V. —— Rev. C. 638
—— C. A 1227
—— C. A. J. 1235, 1398
V. —— C. B. 844
—— C. F. 961
V —— C. F. 493
V. —— C. F. B. 910
V. —— C. G. 471
—— C. G. R. 863, 1510, 1529
—— Sir C. H. 101
—— C. H. 1561
M. —— C. H. 751
V. —— C. H. 719a
—— C. J. 1377
V. —— C. J. 880
—— C. L. 56, 780
V. —— C. R. 939
—— C. S. 1163
V. —— C. S. 957
—— C. T. M. 773
—— C. W. 267, 282c
—— C. W. G. 1558
—— C. W. J. 1239, 1326
—— D., R. Art. 44, 286
—— D., Wt. Of. 1570
V —— D. F. S. 807
—— D. G 1536
—— Miss D. M. 1469
V. —— D. S. 900
V. —— D. V. 580
—— D. W. 1543
V. —— E. 740
M. —— E. 774a
—— E. 1540
—— E. C, Ind. Army 1236, 1319
—— E. C., R. Fus. 578
—— E. D. 101
—— E. D. D. 1249, 1294
—— E. de H. 60a, 285, 438
—— E. O. 919
V —— Rev. E. F. 893
—— Edward P., R. Art. 238, 281
—— Edmund P., R. Art. 58c, 235, 239g
—— E. P., A.p. 141
—— E. S 911
—— E. St. G. 1119
V. —— E. W. 610
Smith, F., Esq. 1513
—— F., R.A.M.C. 1156
—— F., A. V.S. 9, 130, 1168a
—— F. A., Ind. Med. Serv. 1481
—— F. A., Ind. Army 1214, 1391
—— Miss F. A. L 1466
V —— F. J. 741
V. —— F. J., R. Highrs. 8*6
—— F. M. 1294, 1422
—— F. S. 1502
—— F. V 1222, 1256
V. —— F. W. 411
—— G. 243c, 274a
M. —— G. 97, 670c
V. —— G., Inf. 1123
V. —— G., Gord. Highrs. 1059
V. —— G. A. 1055
—— G. B., R. Art. 246, 288
—— G. B., A.P.D. 1506, 1519
V. —— G. D. 187
—— G. E. 65, 450
V. —— G. E. S. 783
V. —— G. F. 917
V. —— Sir G. J. 783
—— G. K. F. 501c
M. —— G. L. 614
—— G. M. 765
V. —— G. M. 761
—— Miss G. M. 1466
—— G. McI. C. 1479
—— G. N. W. 672
—— G. R. de H. 1218, 1289
—— G. R. F. 73a, 125, 498
—— G. W. 724
—— H., Ind. Med. Serv. 1 78
—— H., R. Art. 265, 318
—— H., R. Art. 265, 314b
V. —— H. 83*
—— H. A. 1479
V. —— H. A. F. 834
M. —— H. A. H. 830
—— H. B. 241, 283a
V. —— Rev. H. B. 877
—— H. C., R. Eng. 454
—— H. C., R. Dub. Fus. 12a, 1111
—— H. C., Lan. Fus. 32a, 681
—— H. C. H. 739
—— H. d'A. 620, 623
—— H. G., R. Art. 5a, 51a, 88a, 156, 235, 240
—— H. G., Norf. R. 601
—— H. G. 544
V. —— H. G 468a
—— H. H. 1233, 1307
V. —— H. J. C. 958
V. —— H. K. 882
—— H. L. 771
V. —— H. L. 666
—— H. M. 962
V. —— Rev. H. R. C. 966
—— H. R. W. M. 242, 277
—— H. s 956
—— H. S., Wt. Of. 1546
Smith, H. W. 43, 536
V. —— H. W., Glouc. Art. 374
V. —— H. W., Norf. Art. 399
—— H. W. T. 269
—— I. M. 626
—— J., Sch. Mr. 1535
—— J., S.-Maj. 1547
V. —— Rev. J., High. L. I. 1033
V. —— Rev. J., R.A.M.C. 1166d
V. —— J. A., Gord. Highrs. 1057
V. —— J. A., Lanark 740
V. —— J. A., Manch. R 1002
—— J. B. 1478
—— J. C. C. 1475
—— J. C. J. 293, 312
—— J. G. 25a, 122a, 190a
V. —— J. G. 1055
V. —— J. H. 655
V. —— J. I. 1177
—— J. J. 1567
V. —— J. J. 1125
—— J. L., Ind. Army 1230
—— J. L., R. Mar. 1451
M. —— J. L 437
V. —— J. L. 213d
V. —— J. L. 1177
—— J. M., Wt. Of. 1566
—— J. M., R. Mar. 1448
—— J. M., I. A. Dept. 1531
—— J. M., Ind. Army 1211
V. —— J. MacD. 531
V. —— Rev. Canon J. R. 410
V. —— J. T., Lan. Fus. 686, 1147d
V. —— J. T., Gord. Highrs. 1066
V. —— K. G. 393
V. —— L. 468
—— L. A. 239, 269
M. —— L. C. 622
—— L. F. 48, 1161
—— L. H. 544
—— L. K. 894, 926
M. —— L. M. 578a
—— Miss M. 1466
—— Miss M. E. 1169
—— M. C 1248, 1359
V. —— M. J. 367
—— O. A 1231, 1324
—— O. F. 1242, 1260
V. —— O. M. 197
V. —— Rev. P. R. 941
M. —— P. E. B. F. 842, 843
V. —— Rev. P. G. 1067
V. —— P. G. 217
—— P. W. L. B 456
V. —— Rev. R. 894
V. —— R., North'd Fus. 564
V. —— R., Inf. 889
V. —— R., Art. 387
—— R. A. 951
V. —— R. A. 881
V. —— R. B. 666
—— R. B. J. 901a

Digitized by Google

Smith, R. C., *Ind. Army* 1226, 1268
——— R. C., *Durh. L. I.* 1024
V ——— R. G. 1061
——— R. H. 1146
V. ——— R. H. 337
V. ——— *Rev.* R. H. 1096
——— R. J. 1862
V. ——— R. P. 625a
——— R. P., *Esq.* 46
V. ——— R. W. 984
——— S., *R. Art.* 255, 302, 402, 428
——— S., *Wt. Off.* 1541
V ——— S., *Art.* 337
V. ——— S. 488
V. ——— *Rev.* S. 1062
V. ——— S. A. 217
——— S. B., *late* 1 *D. G.* 124, 136
——— S. B., *R. A. M. C.* 1164a, 1239
——— S. B., *I. M. S.* 1479
——— S. C.-U. 88b, 283, 290
V. ——— S. E. 754
V. ——— S. G., *Midd'x.* 978a
V. ——— S. G., *Hawps. R.* 836
——— S. G. D. 126, 235
——— S. H. P. 660
——— S. J. 1558
V. ——— S. N. 412
V. ——— S. W. 882
——— T. 1544
V. ——— T., jun. 693
——— T. G. L. 174
——— T. H. 1207, 1263
V. ——— T. J. 1011
V. ——— T. M. 1062
——— T. P. C. 87, 935
V. ——— T. R. 413
——— T. S. 787
——— T. W., *Esq.* 1511
——— V. H. S. 1250
M. ——— V. J. F. 578a
——— V. P. 456
M. ——— W., *Wt. Off.* 1568
——— W., *Wt. Off.* 1541
——— W., *Ind. Army Depts.* 1530
V. ——— W. 1056
V. ——— W., *Gord. Highrs.* 1059
——— W. A., *Ind. Army Depts.* 1530
——— W. A., *R. Art.* 51a, 73, 123, 231
V. ——— W. A. *Art* 337
V. ——— W. A., *Sco. Rif.* 735
V. ——— W. A., *R. Lan. R.* 767
V. ——— W. B. 976
——— W. D., *R. Sc. Fus.* 28a, 687
——— W. D., *A. V. C.* 1168
——— W. E. B. 26, 715
——— W. F. 1222
F. ——— *Hon.* W. F. D. 190
——— W. G. 1548
V ——— *Rev.* W. G. 550
V. ——— W. H., *Esq.* 468a
V. ——— W. H., *Art.* 393
——— W. H. M. 1463
Smith, W. H. U. 11, 86, 1495
——— W. J. 1567
V. ——— W. J., *Art.* 393
V. ——— W. M. 1099
V ——— W. McK. 217
——— W. N. E. 1445
V. ——— W. R. 983, 1190
——— W. R. A. 495
——— W. S. 1234, 1273
——— W. W. 1564
——— Y. E. 1243, 1260
M. Smith-Ainsley, W. Le M. T. 1175
Smith-Bingham, O. B. B. 147
F Smith-Bosanquet, G. E. 195
V. Smith-Carington, M. C. H. 411
Smith-Dorrien, H. L. 27, 69, 109, 904
V. ——— *Rev.* W. M. 616
Smith-Rewse, H. B. W. 242, 276a
V. Smithard, W. R. N. 1166c
Smithe, P. B. 4c
V. Smithers, F. E. 416
——— H. 61, 300
V. ——— H. 939
——— H. O. H. 140
V. ——— L. 939
——— L. S. H. 1234, 1314
V. ——— N. 939
Smithett, A. C. H. 1217, 1318
V ——— F. L. 891
——— H. C. E. 1015
Smithson, A. E. 1158
M. ——— J. G. 466
M. Smithwick, D. J. 67Cc, 670d
——— *Res.* F. F. S. 1461
M. ——— J. A. 670c
——— S. G. 1112
V. Smitton, C. D. 886
Smoker, A. 1548
V. Smurthwaite, H. 566
——— W. J. 1545
Smye, T. A. 1564
Smyly, R. J. 912
Smyth, A. B. 944
V. ——— A. C. 1128
——— A. E. 157
——— B. 47a, 132
——— C. 1089
——— C. A. W. 1243, 1299
——— C. C. 102
——— C. D. 1072
——— F. J. N. 256, 428, 1176
——— F. W. 1146
——— G. A. 239, 425
——— G. B. F. 459
——— G. G. 1138
V. ——— G. H. 573a
——— G. J. W. 453
——— H. 67, 698
M. ——— H. B. 746
——— H. E. 262, 307
——— H. W. N. S. 18, 130, 1494
——— J. 1475
——— J. F. N. 255, 861
——— *Miss* M. H. 1469
——— N. M. 150
——— P. F. J. 1073
V. Smythe, R. A. B. 187
——— R. A. N. 261, 300
——— R. N. 173
——— R. R. 1104, 1169a
——— R. S. 1165a
——— R. W. 1105 (2)
M. ——— R. W. 1090
V ——— *Rev.* S. 902a
——— *Miss* S. 1466
——— T. 749, 750
——— V. S. 58, 1135
——— W. C. 450
Smyth-Osbourne, G. N. T. 41, 612
——— J. G. 758
M. Smyth-Pigott, B. 1094
Smythe, A. C. G. 789
——— A. G. C. 297, 302
M. ——— A. T. 467b
V. ——— G. H. 1061
——— H. H. 73a, 125, 687
——— R. C., *R. Innis. Fus.* 743
——— R. C., *R. Art.* 257, 401, 429
M. ——— W. L. 822
Smythies, B. E. 459
V Snape, E. A. 1166c
Snatt, S. A. 758, 760
V. Snee, E. J. 548
Sneesby, W. N. 1545
M. Snelgrove, J. S. N. 933
V. Snell, N. 490
V. ——— P. W. 616
Snepp, E. N. 60, 596
——— J. W. 1443
Sneyd, D. G. T. 261, 310
——— T. H. 146
M. Snow, A. D. 340
——— E. G. 1007
V. ——— H. F. 899
——— H. W. 996, 997
——— J. A. 1541
——— R. J. B. *Esq.* 1513
——— T. D'O. 9, 71, 91, 119a
Snowden-Smith, R. T. 1147
Snowdon, H. S. K. 256, 428
——— *Miss* S. I. 1466
Soady, G. J. FitzM. 1212, 1345
Soames, A. A. 971
——— A. G. 511c
M. ——— A. H. 710
M. ——— C. E. 605
——— G. H. 680
——— H. M. 171
——— L. H. 544
——— M. G. 243h, 281
V. ——— M. H. 983
M. Soden, G. W. C. 68, 1109
Sodhi, N. S. 1488
Solano, B. A. 758
Solbe, C. R. de L. 1219, 1349
V. Solly, E. 640
Solly-Flood, A. 4b, 52a, 80, 886
——— F. R. 886
——— R. R. 1118
Solomon, H. J. 169
V. Soltau, A. B. 197
——— G. A. 1457
V. Soltau-Symons, G. A. J. 894
——— L. C. 32, 566
Somers, A. H. T., *Baron* 142
V. ——— *Rev.* R. 730
——— W. V. 1535
V. Somerset, A., *Duke of* 991
M. ——— A. F. F. C. 1123
——— C. W. 1219, 1309
M. ——— H. F. R. 464
——— H. G. E. 93b
V. ——— *Rev.* H. P. 719a
——— *Hon.* FitzR. R. 467b
——— *Hon.* W. Fitz R. 865
Somerset-Leeke, A. FitzR. W. H. 467
M. Somervell, R. 674, 675
——— W. 589
V. Somerville, A. C. 196
——— E. A. 1250
——— H. F. 1119
——— J. A. C. 589
——— J. A. H. B. 263, 307
V. ——— S. R. 1021
——— S. J. 744
——— T. C. F. 861
——— W. A. T. B. 589
V. ——— W. F. 1166d
Soole, G. H. 1247, 1272
V Soper, F. P. P. 899, 899a
Sopper, E. 168
——— F. W. 169
Sopwith, G. E. 467
V. ——— J. 1123
Sorby, W. 1540
Sorel-Cameron, G. C. M. 1068
Sorsbie, R. F. 443
——— *Rev.* W. F. 1459
Sotham, R. G. 967a
Sotheby, F. R. 101
——— H. G. 1095
Soule, F. 1561
V. Soulsby, A. D. 902
Souter, A. B. 1294, 1375
——— C. *Esq.* 1513
——— H. M. W. 1257, 1265
V. ——— W. A. 358
V. South, *Rev.* H. G. 355
V. ——— W. E. 961
Southall, A. R. 980
V ——— H. W. 419
V. Southam, A. H. R. 391
V. ——— H. E. H. 391
V. ——— L. A. C. 394
V. ——— W. T. 1145
Southern, E. J., *Esq.* 1511
V. ——— F. 706
V. ——— J. H. M. 706
M. Southey, C. E. 1080
M. ——— E. 718
——— H. H. 1217, 1383
V. ——— H. H. W. 871
M. ——— J. A. 630
——— J. B. 1168a
——— J. H. W. 510
——— R. 1205, 1416
——— W. M. 1215, 1413
Southon, C. E. 1353, 1484
V. Southwark, *Rt. Rev.* E. S., *Lord Bishop of* 778a
V. Southwell, A. R. P. J. M. *Visct.* 909
V. ——— *Rev.* H. K. 809
V. Soutter, J 414
Soutry, T. L. 89, 1072

Digitized by Google

M. Sowerby, H. J. 1025
——— M. E. 55, 453
V. ——— W. H. 366
V. Sowler, H. 390
Sowray, G. R. 996
V. Sowter, G. S. 906*a*
Spackman, H. 1126
Spafford, A. L. 681
V. Spaight, H. W. 964
——— J. M., *Esq.* 1507
——— T. H. L. 455, 1296
Spain, *His Majesty* Alfonso XIII., *King of* 109, 167
V. ——— G. R. B. 366
V. ——— J. 1026*a*
——— T. 1536
Spalding, C. 1147*a*
V. ——— E. H. 909*a*
——— W. B. 955, 427
Span, F. H. 780
——— H. J. B. 363
Spankie, C. G. 1249, 1364
Sparenburg, H. R. 529
V. Spark, *Rev.* R. 1061
Sparkes, C. S. 1136
——— R. A. 969
——— W. M. B. 1164*a*
V. Sparks, F. J. 991
——— J. D. 979
Sparling, J. P. 1300
——— N. C. 1249, 1320
——— S. J. B. 1244, 1251
Sparrow, B. C. 1244, 1438
——— H. F. 543
——— H. S. R. 1451
V. ——— J. D. 618*c*
——— R. 151
V. ——— R. L. 1005
——— W. G. 1443
Spear, H. B. 748
Spearman, A. Y. 568
——— C. E. 79
V. ——— W. 616
Spears, A. T. 1536
Spedding, C. G. 1498
——— C. R. 16*a*, 1071
——— E. W. 237, 276
V. ——— J. A. 542*b*
V. ——— J. C. D. 1512, 1522
V. ——— J. R. 1026
V. Speeding, J. H. 363
V. Speir, G. T. 583
V. Speke, *Rev.* H. 210*a*
V. ——— H. B. 401
V. ——— W. E. 618
Spence, A. E. C. 1166
——— A. H. O. 25, 1248, 1259
V. ——— D. A. 881
V. ——— G. O. 1026*a*
V. ——— G. S. 1062
——— H. B. 561, 901*a*
——— H. F. 960
V. ——— H. T. 1050
V. ——— M. S. 476
——— P. A. F 140
——— P. T. A. 1214
——— R. B. 1347, 1386
——— R. G. I. 985
V. ——— W. J. 468*a*
V. ——— W. T. 1026
V. Spence-Jones, C. J. H. 207*a*
V. Spenceley H. D. 588
Spencer, A. A. W. 635
V. ——— *Rev.* A. J. 694
M. ——— A. S. J. 1046
M. ——— A. V. 890
——— A. W. B. 99*a*, 164
——— C. G. 46, 1160
——— C. J. 612
V. ——— C. L. 476
——— D. R. 1206, 1474
V. ——— E. V. 679
——— F. A. 969
——— F. E. 268, 430, 1294
——— H. 87
V. ——— H. G. 910
V. ——— H. M. 753
——— H. M. 1044
——— H. R., *Esq.* 46
——— J. A. W. 1119
——— J. H. 1165*a*
V. ——— *Rt. Hon.* J. P., *Earl* 205
——— L. D., *Surg.-Gen.* 2
——— L. D., *K. C. Sec. Bord.* 55, 794
V. ——— L. D. W. 916
——— M. 86, 1496
M. ——— R. F. 1026
V. ——— *Rev.* R. F. A. 775*a*
V. ——— R. H. 790*a*
——— W. A., *Esq.* 1511
——— W. T. 1561
V. Spencer-Smith, C. O. 980
——— D. C. 242*b*, 268
Spencer Smith, G. M. 242*a*, 271*a*
Spender, W. R. 36*a*, 82, 255, 428
V. Spens, H. B. 736
——— J. 28, 114
——— L. T. 1168
Speranza, W. S. 447
V. Spero, D. 1124
Spicer, P. L. 89*c*, 255, 384, 428
V. ——— W. 409
——— W. T. H. *Esq.* 46
Spiegelhalter L. 1535
Spiers, E. L. 159
V. ——— J. 382
Spiller, D. W. L. 242, 277*a*
M. ——— L. W. 990
——— W. M. H. 1164
V. Spilsbury, A. J. 985 (2)
——— E. C. 446
Spinks, C. W. 242*b*, 270
——— E. G. 1563
——— G. 1250
——— G. C. 967, 993
V. ——— J. 399
V. Spinney, E. 833
Spitta, J. C. 1247, 1378
Spitteler, A. 1411, 1464
Splaine, W. Y. 1026, 1036
Spooner, A. H. 681
V. ——— C. A. 1127
V. ——— C. N. 616
——— J. de S. 1246, 1274
M. Spottiswood, T. W. F. 467*b*
Spottiswoode, A. A. 1043
Sprague, C. H. 1024
V. Sprague, H. D. 356
——— L. C. 1073
Sprawson, C. A. 1209, 1453
Spread, E. J. W. 513
Sprent, T. M. 865
Y. Spreull, A. 193
Spriggs, C. W. 1462
Spring, E. W. 141
——— F. G. 604
V. ——— G. 613
——— T. C. 898
Springett, E. J. 1558
M. Springfield, D. O. 1559
——— G. P. O. 146
Springhall, J. W. 1547
V Sproat, J. 347
M. Sproston, H. F. 65, 766
Sprot, A. 123, 135
——— A. W. R. 1093
——— J. M. F. 153
——— J. W. L. 877
Sproule, H. H. 1228, 1255
V. ——— J. W. 730*a*
Spry, C. A. N. 259, 299
——— L. H. 80, 635
——— W. E. H. 1236, 1315
M. Sprye, H. de L. 613
M. Spurgin, H. S. 922, 1166
V. Spurling, S. 541
Spurrier, R. S. 145
M. Squair, J. 378
V. Squance, A. H. P. 1028*a*
Squires, E. K. 498, 1228*c*
——— F. C. 1249, 1320
——— J. 1570
M. Squirl-Dawson, W. B. 681*a*
Stable, L. L. 709
——— R. L. 911
V. Stableforth, H. B. 539
Stace, R. R. 456
Stacey, A. G. 1450
V. ——— G. A. 581
——— G. J. 1541
V. ——— M. R. 540
——— W. R. B. 1242, 1252
Stack, C. S. 1219, 1263
V. ——— E. C. 1014
——— E. H. B. 1249, 1429
——— G. H. 455
——— H. T. 1164*b*
——— L. O. FitzM. 52(2), 54, 95*a*, 795
V ——— *Rev.* W. A. 195*a*
Stacke, H. H. 773
Stackhouse, W. T. 104
Stacpole, H. D. 1806, 1519
——— J. 9, 1147*c*
Stacpoole, G. W. R. 539
M. ——— J. W. 1110*c*
V. Stacy, J. H. 599
Staddon, H. R. 1161
Staff, F. W. 1147*a*
Stafford, E. T. 1219
V. ——— E. D. 451
——— E. H. W. H. 449
V. ——— G. G. S. 202*b*
M. ——— H. G. 914
V. ——— H. J. 977
——— H. L. C. H. 446
——— P. E. 773
——— W. F. H. 18, 120, 444
V. ——— W. S. 636
V. Staffurth, E. H. 806
Stagg, M. 459
V ——— R. P. 703
M. Stagno Navarra, A. de C. 117
Stainforth, H. G. 1214, 1255
——— L. C. H. 1206, 1347
——— W. E. 545
Stainton, T. H. 1246, 1405
Stalkartt, C. E. G. 1159
V. Stallard, H. 910*a*
——— H. G. F. 1161
——— R. H. 458
V. ——— S. 1134
——— S. F. 241, 244*a*, 276*a*
——— W. H. 1856
M. Stamberg, A. C. 1172
Stamford, A. E. 1502
Stammas, T. H. 1541
Stammers, G. R. F. 1161
M. Stamp, E. A. G. 614
——— H. 1541
V. ——— W. A. E. 617
V. Stanbrough, A. G. 560
——— L. E. 254, 309
Stanbury, W. H. 1463
Standage, R. F. 1480
Standbridge, C. H. 1244, 1404
——— R. R. 86, 88, 115, 230
——— W. J. 357, 429, 1294
Standen, W. J. 560
V. ——— *Rev.* J. E. 608
——— R. H. F. 1141*a*
Standing, E. S. 461
V. Stanford, C. H. 836
——— J. 1351
Stanger-Leathes, H. E. 1437
M. Stanham H. S. 237
Stanhope, C. J. L. 166
——— J. R., *Earl* 14, 497*b*
V. ——— *Sir* W. S. 1020

Digitized by Google

V. Stanfland, M. 609
Stanistreet, G. B. 18, 1159
Stanley, *Hon.* A. 49
——— *Hon.* A. F. 142
M. ——— A. S. W. 622
V. ——— C. L. H. 1021
——— C. V. B. 56, 1164*a*
M. ——— C. W. 623
M & V. ——— *Rt. Hon.* E. G. V. *Lord* 917, 999
——— E. H. B. 1422.
1484
——— E. T. 1495
——— F. 242, 428
V. ——— F. E. C. 925
——— F. S. 436
——— G. 91, 129, 1140
——— *Hon.* G. F. 240, 426, 437
V. ——— J. L. 849
——— *Hon.* O. H. 943, 944*b*, 976
V. ——— R. C. H. S. 836
——— T. A. 1146
M. ——— W. B. 65, 673
Stanley-Murray, H. E. 997, 1169*a*
Stannard, F. C. 1540
V. ——— W. *L.* 862
V. Stanning, C. G. 1181
Stannus, G. W. J. FitzG. 203
M. ——— T. H. A. 1106
Stansfeld, C. G. 44, 1277, 1429
M. ——— H. A. 673
——— H. H. G. 1226, 1366
——— J. R. 86, 949, 1094*a*
——— J. R. M. 1052 1058
——— T. W. 568, 1170
V. Stansfield, G. H., jun. 409
Stanton C. J. 575
——— E. A. 53, 54, 93, 132
——— E. C. 123*a*, 444
——— F. H. G. 44, 77, 940, 426
——— F. W. 1559
——— F. W. S. 948, 962
——— H. A. S. 524
——— H. E. 2, 27*a*, 73*a*, 126*a*, 247, 420
——— R. W. S. 944, 953
Stanuell, H. S. McC. 96, 123
Stanway, C. W., *Esq.* 1513
V. Stanyforth, E. W. 217
Stapledon, C. C. 997
Staples, E. H. 562
V. Stapleton, A. F. St. C. 832
——— F. H. 888, 891
V. Stapleton-Bretherton, F. B. J. 199
M. ——— W. S. 830
Stapley, F. R., *Esq.* 1511
Stapylton, G. G. C. 780
——— G. J. C. 239, 281*a*
V. ——— M. J. 219
Stares, R. P. 26, 651
V. Stark, W. C. L. 527
Starkey, J. H. 1119
V. Starkie, P. C. Le G. 199*a*
M. Starky, G. B. 990
Starr, W. H. 1156
Statham, J. O. B. 1161
V. Staton, H. H. 994
Staunton, G. 1051
——— M. J. 1531
——— W. B. 1291
V. Staveacre, J. H. 1002*a*
Staveley, A. G. 943*a*, 981*a*
M. ——— C. B. 1120
V. ——— F. S. 649
——— G. H. 944
V. ——— J. A. 940
——— W. C. 85*c*, 236, 261
Stavert, T. H. 185*a*, 1103
Stayner, L. G. 787, 1512, 1532
V. Stead, F. B. 474
M. ——— F. J. 746*a*
V. ——— J. W. 641
V. ——— R. 859
M. Steavenson, A. A. F. T. 107*a*
——— C. J. 858, 886
Stebbing, H. T. 263*a*, 801
——— N. A. 942*b*, 975
Stedman, *Sir* E. 109, 1196, 1319
V. ——— H. 956
V. ——— L. F. 790
Steed, F. S. 961
V. ——— J. O 994
V. Steedman J 798
Steel, C. F. 1168*a*
——— *Miss* C. K. E. 1466
——— C. N. 1249
——— D. 1487
——— E. A. 60*a*, 943*b*, 959
——— E. B. 1160
V. ——— F. M. 792
V. ——— H. 1019
——— H. P. 1017
V. ——— O. W. D. 729
——— R. A. 89, 1227, 1263
——— R. F. 1456
V. ——— S. S. 909
V. ——— W. D. 791
Steele, A. R. 155
——— C. 164
——— C. E. B. 1229, 1413
M. ——— F. A. S. 833
——— F. W. 1147*c*
——— G. A. 47, 1535
——— G. F. 154
——— J. 562
——— J. McC. 14, 499
——— *Miss* M. P. 1466
——— O. 925
——— *Miss* P. 1467
——— St. G. L. 1904, 1980
——— W. H. *A.M.S.* 1166
M. ——— W. K. 1166, 1166*a*
——— W. L. 1164
V. Steele-Perkins, G. O. 976
Steen, H. B. 1485
——— H. C. 1228, 1402
——— *Miss* L. E. C. 1467
——— R. 1203, 1483
Steenson, *Miss* M. 1467
Steer, *Miss* A. A. 1469
——— G. P. 1181
V. ——— *Rev.* W. H. H. 395
Steevens, *Sir* J. 104, 1800
Steevenson, J. R. 116*b*
V. Steinmetz, A. B. S. 468*a*
V. Steinthal, W. M. 686*a*
V. Stenhouse, D. 1100
V. ——— F. G. 523
——— H. W. 560
——— H. J 523
——— J. L. 955, 300
V. ——— V. D. 2104
V. Stenlake, F. W. 1545
V. Stenning, H. A. 1128
V. ——— J. F. 891
——— K. H. 943*a*, 431
Stentiford, W. 1569
V. Stephen, A. 1062
——— A. A. L. 65*a*, 805
——— A. J. 27, 635
——— *Rev.* C. 1461
——— C. M. 87, 696, 1497
——— D. C. L. 65*a*, 497*b*
V. ——— F. S. 490
——— H. C. 561
V. ——— J. H. 848
——— L. P. 1269, 1433
——— R. C. 165
V. ——— W. 1088
V. ——— *Rev.* W. 488
Stephens, B. T. 261, 299
V. ——— C. E. 938*a*
V. ——— F. 986
——— F. A. 1164
V. ——— G. A. 874
——— G. R. B. 32, 65, 1118
——— G. R. 551, 555
V. ——— H. P. 354
——— H. 1442
V. ——— H. W. 479
V. ——— J. A. 362
V. ——— J. H. 473
V. ——— J. N. 78
——— L. N. 280 309*a*
——— R. 858
——— R. B. 43, 76, 1116
Stephenson, A. 1549
M. ——— A. 586
V. ——— A. E. 778, 778*a*
——— C. M. 722
——— E. S. 56, 743
——— E. W. R. 51, 959
——— *Sir* F. C. A. 47, 52*a*, 500
V. ——— F. L. 1166*b*
V. ——— H. 610
M. ——— H. B. S. 1109
V. ——— H. K. 419
V. ——— H. M. 1004
——— J. 1490
M. ——— L. F. 1026*a*
——— R. 1570
V. ——— T. 598
——— T. E. 9*a*, 70, 113
——— W. 1546
V. ——— W. E. 585
M. Stephenson-Featherstonhaugh, S. A. 759
V. Stepney, *Rt Rev.* C. G., *Lord Bishop of* 377
Stericker, A. W. 789
V. ——— W. P. 406
V. Stern, F C 901*a*
V. ——— H. J. J. 196
V. ——— P. T. 592
Sterndale-Bennett, J. 1237, 1264
Sterrett, J. 162
M. Sterry, P. M. 630
Steuart, C. B. 699
V. ——— J. M. S. 998
Steuart-Menzies, R. 1062
V. Steven, A. 163
V. ——— W. C. 831
Stevens, A., *High. L.I.* 1035
——— A., *Wt. Off.* 1536
——— A. 159
——— A. C. 46
——— A. C. C. 943*f*, 283
——— A. C. J. 43, 63
——— A. F. 160
V. ——— A. H. 66
——— B. P. 66
——— C. F. *Ind. Army* 1238, 1
——— C. F., *R. Art.* 927, 9
——— C. J. 148
——— C. M. H. 943
——— C. R. 16
——— E. J. 2
——— F. A. D. 651, 66
M. ——— F. J. 6
——— G. A. 977, 1
V. ——— G. R. 11
——— G. R. 1
V. ——— H. E. 66
——— H. G. 1
——— H. L. 923, 1
——— H. L. G. 923, 1
——— H. W. 65a, 1
V. ——— J. B. 1
V. ——— J. G. 6
——— L. M. 756, 1
——— M. 1212, 1
——— N. M. C. 1218, 1
V. ——— R. 6
M. ——— R. D. 1
V. ——— R. T. 1
——— R. W. M. 1071, 1
——— S. R. 1215, 1
V. ——— *Rev.* S. W. 4
——— T. M
——— T. L. 1
V. ——— W. 1
V. ——— W. M. 1
Stevens-Nash, C. G. E. 10, 8 a, 1
V. Stevenson, A. 1
M. ——— A. G. 1
——— A. O. 1
V. ——— E. C. 1
——— E. H. 943, 944*a*, 1
V. ——— E. J. 1
——— F. 127, 1
V. ——— F. J. 1
V. ——— G. C. B. 1
——— G. E. de St. C. 1
——— G. H., *R.A.M.* 12
——— G. H. *Ind. Army* 1244, 1
——— G. H., *W. Isle* 884, 1
——— H. R. 1244, 1
——— H. D. M. 1
——— H. H. MacD. 1
V. ——— H. J. 1
——— H. W. 1

Digitized by Google

V. Stevenson, J., *Inf.* 1
V. ——— J., *Eng.* 475
——— K. L. 86*a*, 255, 427, 1498
——— N. 744
——— R. 1544
——— R. C. 248, 299
V ——— R. L. 1100*a*
V. ——— T. 385
——— T. 1384
——— T. H. 1164
——— T. R. 1060
V. ——— *Rev.* W. B. 534
——— W. D. H. 1488
——— W. F. 2
Stevenson-Hamilton, O. C. J. 1083
M. Steward, A. G. 760
——— A. H. 1561
——— E. M. 1008
M ——— G. B. 622
——— G. R. V. 743
V. ——— H. A. H. 1131
——— H. W. 125, 239
——— J. 1558
——— O. H. *D'A.* 69*a*, 576
——— R. H. 987
V. ——— R. O. F. 551
V. Stewart, *Rev.* A. 532
V. ——— A. A. 928
——— A.B.A. 1043, 1046
V. ——— A. B. S. 493
V ——— A. C. 854
——— A. C. 1286, 1290
——— A. D. 1488
——— A. E. 1542, 1410
——— A.F., *Manch. R.* 746, 966
——— A. F., *Cav. t. Ind. Army* 1527, 1403
——— A. F., *Lt. Ind. Army* 1240, 1388
V. ——— A. M. 193
V. ——— A. W. 1100*a*
V. ——— B. 197
——— B. 1107
V. ——— C. 1038
——— *Rev.* C. 1461
——— C. C. 1247, 1317
——— C. E., *R. Artl.* 237, 274*a*
——— C. E., *R. Highrs.* 575, 886
——— C. F. S. 146
——— C. G., 25, 78, 227, 423
V. ——— *Rev.* C. H. H. 631
——— D. 248*a*, 271
V. ——— D. 564
——— D. B. 239, 283*c*
V. ——— D. B. D. 1055
——— D. S. 121, 135*a*
——— *Miss* E. C. 1467
——— E. O. 497*b*
V. ——— F. C. 1100*a*
——— F. H. 1457
——— F. T. 1217, 1343
——— *Rev.* F. W. 1460
——— G. *C. Gds.* 56, 501
——— G., *Ind. Army* 1290
Stewart, G. C. 161
——— G. E. 1418, 1482
——— G. H. 1433
——— G. M. 1568
M. ——— G. P. 1170*a*, 1171
——— H., *M.B.* 1165*a*
——— H. 1282
——— H. A. 1169*a*
——— H. A. 1143*a*
——— H. C. 1169*a*
M. ——— *Sir* H. H. 745
M. ——— *Sir* H. J. U. 321
V. ——— H. R. 885
V. ——— *Sir* H. S. 1096
——— H. S. 1237, 1269
——— H. W. V. 689
——— *Miss* I. 51
——— I. 731
——— J., *R. Highrs.* 876, 1034
——— J., *ret. pay* 67
V. ——— J., *Lanark* 1040
V. ——— J., *Arg. & Bute Art.* 345
V. ——— J., *Surg.-Lt.* 346
V. ——— J., *Ayr & Gall. Art.* 347
V. ——— J., *Arg & Suth'd. Highrs* 1101*a*
V. ——— J., *3rd Lanark* 740
——— J. A., *R. Sc. Fus* 689
——— J. A., *R. Art.* 87, 1496
——— J. A., *Ind. Army* 1230, 1305
V. ——— J. C. 908, 1258
——— J. D., *Esq.* 1813
——— J. F. 1211, 1391
V. ——— J. G. 532
——— J. H. 1136
——— J. H. K. 42, 1227, 1357
——— J. H. M. S. 1022
——— J. M. 1209, 1426
——— J. M. V. 724
V. ——— J. N. 1039
V. ——— J. P. 472*a*
V. ——— J. R. 1050
V. ——— J. S. 1096*a*
——— J. St. C. D. 1235, 126?
——— *Miss* L. M. 1466
V. ——— *Sir* M. J. 346
——— *Miss* N. 1469
——— *Sir* N. R. 102*c*
——— N. S. 525
——— N. St. V. R. 169
——— P. 1570
——— P. A. V. 724
——— P. D. 1052
——— P. S. 1165*a*
V. ——— R., *A. & S. Highrs.* 1036*a*
V. ——— R., *R. Highrs.* 884
——— R. C. 101
——— R. J. T. 1236, 1319
V. ——— R. K. 198*a*
——— *Sir* R. MacG. 23, 82, 88, 102*a*, 107, 229
M. ——— R. B. 1065
V. ——— R. R. 332
——— R. S. 78, 583
——— R. S., *R. Sc. Fus.* 689
——— T. W. 1478
V. ——— V. P. B. 1036
——— W. 427
M. ——— W. 1083
V. ——— W. 902*a*
V. Stewart, W., *R. Sc. Fus.* 691
V. ——— W., *R. Scots* 528
——— W. A. 960
V ——— W. A. 246
V. ——— W. B 202
——— W. C., *Esq.* 1513
M. ——— W. D. 325
V. ——— W. E. L. 207*a*
——— W. FitzA. 1227
——— W. H. M. 66*a*, 1205
——— W. M. 41, 1063
V. ——— W. M. 1100*a*
V. ——— W. N. 202
——— W. R. 126*a*, 447
V. Stewart-Dick-Cunyngham, *Sir* W. 4, 208
V. Stewart-Mackenzie, J. A. F. H. 1047
Stewart-Richardson, *Sir* E. A. 878, 879
——— N. G. 61*a*, 1044
——— R. M. 162
Stewart-Wynne, O. 997*a*
Stickland, A. 1547
Stiell, D. 1158
Stiffe, A. F. E. 250, 305
Stigand, C. H. 63*a*, 936
Stiles, V. H., *Esq.* 1513
Still, E. W. 1447
V. ——— J. E. L. 194
V. Stillwell, E. H. 582
——— P. A. 243*h*, 281*a*
——— W. D. 243*b*, 283*c*
Stillwell, A. 1570
M. ——— C. H. 990
V. ——— G. H. 831
V. ——— G. R. F. 940*a*
V ——— J. B. L. 831
V. ——— W. B. 841
Stirke, H. R. 586
V. Stirling, A. 202*a*
——— A. 1093
——— C. 77, 238, 425
——— G. M. H. 896
——— G. F. 501
——— H. F. D. 989, 1355
——— J. 732
V. ——— J. 532
——— J. A. 208
M. ——— J. D. 1299, 1353
V. ——— R. 853
M. ——— R. J. 1168*a*
——— W. 242, 273, 314, 427
——— W. A. 249*g*, 275*a*
——— W. F. 56, 1112
M. ——— *Sir* W. G. 328
——— W. G. H. 1210, 1576
M. Stirling-Cookson, C. S. 726
Stirling-Hamilton *Sir* W. 226
V. Stirling-Maxwell, *Sir* J. M. 739
V. Stirton, *Rev.* J. 881
Stisted, C. H. 627
V. Stitt, J. C. 391
V. ——— S. 469
M. Stivala, F. 1178
Stobart, G. H. 241, 244*b*, 277
V. ——— H. M. 206*a*
Stock, A. 1554
V. ——— C. J. H. 1027
V. ——— J. H. 196
V. ——— *Rev.* O. 409
——— S. P. 1589
V. Stockall, T. J. 981
Stockdale, H. E. 236, 268
V. Stocker, A. H. 194*a*
V. ——— E. G. 471
——— E. H. 164
M. ——— W. A. 1171
Stockley, A. U. 238, 282*g*
——— C. H. 1244, 1360
——— E. N. 42*a*, 451
——— H. H. F. 37, 1447
——— H. R. 28*a*, 449
——— J. P. 1232*a*, 1434
——— V. M. 127*a*, 1201
V. Stockman, G. L. S. 411
V. Stocks, H. L. 369
V. Stockton, A. 892
V. ——— H. S. 1184
V. ——— O. J. 892
V. Stockwell, C. F. 197*a*
——— C. L., *Sea. Highrs.* 58, 1043
——— C. L., *R. W. Fus.* 708
——— C. V. 243*g*, 279
V. ——— E. C. St. G. 948
——— G. C. L. 77*a*, 1081
V. ——— G. E. St. C. 629
——— H. C. 1023
Stodart, T. 1480
V. Stoddard, C. G. 166*a*
V. Stoddart, A. R. 640
——— F. W. 988
——— G. 1249, 1393
——— H. 1246, 1308
——— S. A. 1449
M. Stoddart-MacLellan, B. R. A. D. 226
Stoehr, C. F. 458
V. Stogdon, *Rev.* E. 978
Stoker, G. W. 1541
——— R. J. G. 681
M. ——— T. T. MacG. 1110
Stokes, A. 88*b*, 233, 283
——— A. H. 1166
——— A. V. W. 155
——— A. W. 56, 455
——— C. B. 42, 1230, 1254
V ——— E. 984
——— F. S. F. 16*a*, 114
——— G. J. 1530
M. ——— H. D. 554
——— H. F. 1081
——— H. H. 1166
——— H. W. P. 1144
——— R. G. 61, 912
——— T. G. N. 1483
——— W. A. 451
V. ——— W. C. 187
——— W. N. 1442
Stokes Roberts, E. B. B. 443

Digitized by Google

Stokoe, T. R. 779
V. Stollery, J 355
M. Stomm, W. J. 462
Stone, A. B. 695
——— A. G. 1249, 1421
——— B. S. 1008
V. ——— B. W. 843
——— C. A 1158
V. ——— C. C. 186
——— E. 146
——— F. G. 73a, 195a, 245, 293
M. ——— H. J. 1035
——— J. H 87a, 243d, 431, 1493
——— L. G. T. 576, 592a
——— N. H. 628
——— P. V. P. 60, 596
V. ——— R. 906
——— W. 1354, 1544
——— W. R. 1219
V. Stones, F. D. 908
V. Stonex, *Rev.* F. T. 352
Stoney, G. B. 734
——— G. J. L. 756
——— H. H. 1008
M. ——— J. B. 317
——— J. P. L. 757
M. ——— L. S. 1084
——— P. S. 1226, 1228
V. ——— *Rev.* R. B. 845
——— R. D. S. 1510, 1522
V. Stonham, C. 203
V. Stonier, W. J. H. 1004
Stonor, *Hon.* E. M. 562
——— W. G. 63, 96a, 960
Stooks, C. S. 1230, 1303
Stopford, *Hon. Sir* F. W. 14, 70, 112
——— G. B. 244
——— H. F. 249, 283
M. ——— J. W. 1110b
M. ——— J. W. M., *Visct.* 869
——— L. A. M. 41, 74, 132
M. ——— W. 974
M. Stopford Sackville, S. G. 921
Storey, F. B. 63d, 773
——— H. L 612
——— M. 1078a
V ——— P. F. 1006
V. Storie, J. 202
V. Stormonth-Darling, J. 737
——— J. C. 732
Storr, C. L. 2, 1228, 1350
V. ——— *Rev.* C. 549
——— H. 959
V. Storrar, D. M. 397
Storrs, R. 1164a
V Storry, H. A. B. 473, 474
Story, E. K. 1446
V. ——— G. A. 179
——— H. F. 1349, 1332
——— J. A. 1250, 1359
V ——— W. 802
V. Stotesbury, R. 751
Stothard, E. A. W 1217, 1280
——— S. B. 619
Stothert, *Rev.* B. W. 1469
V. ——— W. 386
V. Stott, H. 910
V. ——— H., *Chas R.* 704
V. ——— H. 961
——— J. N. S. 149
V. ——— W. A. 433
V. ——— W. H., jun. 590
Stourton, *Hon.* E. P. J. 944
V. ——— H. M. J. 907
V. Stout, T. Y. 736
Stow, M. B. 644
V. Stowell, E. 915
V. ——— H. O. D. 832
Stoyle, G. H. 1498
——— W. 461
——— W., *R. Art.* 1540
Stracey E. H. D. 595
——— R. G. 56, 505
V. Stracey-Clitherow, J. B. 220
Strachan, D. A. 260
V. ——— J. D. 881
Strachey, E. 497b
——— J. 1207, 1308
——— *Sir* R. 102a
——— R. J. 75a, 1170
V. Stradbroke, G. R. J. M., *Earl of* 1, 399
Strafford, P. B. 787
Strahan, C. 108
——— C. E. 877
——— G. A. 1221, 1379
M. Straker, J. 637
Stranack, C. E. 243*f*, 279
V. Strang, J. 1096
Strange, A. J. 1223, 1428
V. ——— E. F. 978a
V. ——— F. G. 186
——— R. G. 233, 283a
V. Strangways, E. S. 1026a
V. Strath, D. M. 593
——— H. R. 1250
V. Strathairn, D. B. 883, 1147*d*
V. Strathcona & Mount Royal, D. A., *Lord* 593
V. Strathmore, C. G., *Earl of* 880
Straton, C. H. 1163
M. Stratton, A. L. de C. 571
——— F. C. 1168
V. ——— G. 397
——— H. W. 1538
——— W. C. R. 1209
V. Straughan, C. F. 565
V Stream, E. J. 619
M. Streatfeild, H. S. 323
——— H. S. J. 497*c*
Street, A., *I.M.S.* 1478
——— A. 1143a
V. ——— C. T. 199
V. Street, F. 666
——— H. 171, 202
——— H. 1238, 1351
——— H. E. 241
——— N. K. 757
Strettell, C. B. D. 1239, 1274
Stretton, A. J. 46, 133
——— E. C. 1571
M. ——— W. L. 696
——— W. T 265
Strick, J. A 951
Strickland, E. A. 86*a*, 1137, 1169
——— E. P. 59, 94 596
——— *Sir* G. 22
V. ——— G. F. 408
——— G. T. 244*a*, 278*d*
V. ——— N. 548
——— P. C. H. 1393, 1478
——— T. G. 596
——— W. A. W 1206
——— W. G. M. 1364
V. ——— *Rev.* W. H. 800
M. Strickland-Constable, F. C. 646
M. Strickland della Catena, G. 1177
Striedinger, O. 45, 1148
Stringer, F. W. 1143a
V ——— J. C. 573a
M. ——— T. H. 774a
Stronach, *Miss* C. D. 1467
Strong, A. D. 1220, 1261
——— A. P. 1181
——— F. L. H. 1510, 1522, 1553
——— H. C. 1245, 1343
——— H. P. 1229, 1297
——— H. S. 1229
——— J. D. 1244, 1380
——— N. B. G. 1228, 1276
——— R. G. 1229, 1308
——— W. 238, 283a
V. Strongitharm, A. H., *junr.* 556
V. ——— F. C. 556
——— G. 1008
Stroud, E. J. 1445
——— J. B. W. 259, 308
V. Strover, E. J. 626a
——— M. R. 259, 284
——— W. G. 1250
Strugnell, H. F. H. 1448
——— R. 1544
Strutt, *Hon.* A. H. 143
M. ——— C. B. 58a, 1077
——— C. H. 52b
M. ——— E. L. 936
V. ——— G. A. 189a
Stuart, A. G. 25, 81, 1222, 1388
——— A. M. 51a(2), 446
V. ——— A. N. 978
——— A. P. D. C 1217, 1411
——— B. F. B. 755
——— D. F. 1214, 1308
——— D. M 697
V. ——— D. M. 884
——— D. N. 1240, 1379
Stuart, G. R. C. 622, 763
——— H. C. 140
——— H. S. D. 31a, 1506, 1529
——— J. R. 1185
——— R. C. O. 51a, 152a
——— R. E. 89a, 251, 299, 323
——— R. P. 1007
V. ——— *Sir* S. H. L. 201
V. ——— S. J. 862
V ——— T. E. 406
V. ——— T. R. 346
——— W. J. 441
Stuart-Menteth, A. H. 1941, 1251
Stuart-Wortley, J. 56, 723
Stubbe, A. G. B. 1506, 1513
——— G. C. 620
——— H. 1147b
V. ——— N. H. 586
V. ——— T. D. H. 415
——— T. T 1108
V. ——— W. 202
V Stubington, F. 834
V ——— G. H. 909a
V. Stuckey, W. 806
Stuckey, H. St. L. 497
Studd, F. C. R. 544
——— H. W. 14, 80, 800
Studdert, R. 66*f*, 1147
——— T. 604
M. ——— T. G. H. 467
Studdy, H. A. 1250, 1284, 1406
Studley, H. 577
Stulpnagel, C. W. 253, 426
Stumbles, C. W. 1166
V. Sturge, F. W. 788
Sturges, C. H. M. 962, 311
——— W. E. 1126, 1191
Sturgis, H. R. 39a, 1118
Sturrock, G. C. 89b, 252, 426
V. ——— J. P. 879
V. Style, C. H. 196a
V ——— G. M. 197
——— R. C. 936
V. ——— R. H. 196a
Styles, F. E. 1106
——— W. R. 103
Styran, J. H. 244*c*, 283a
Suart, *Miss* H. 1467
——— W. H. 12, 117, 220
V Suckley S. 213
V. Sudborough, J. J. 722a
Sudds, W. F. 1506
M. & V. Suffield, *Rt. Hon.* C., *Lord* 1, 332, 600
V. Suffrin, *Rev.* A. E. 1133
Sugden, A. M. 1508, 1536
——— A. S. 1537
V. ——— H. 1002
——— J. W. 1497b
V. ——— R. E. 791
Sugg, E. 459
M. Sugrue, J. M 1110

Digitized by Google

Sullivan, E. F. 774a
V. ——— L. M. P. 543
V. Sulley, C. J. 1125
Sullivan, D. 266
——— E. J. 1571
——— E. L. 28a, 1215, 1333
——— G. A. 268
——— G. K. 60, 944
——— H. A. 1168
——— J. 1543
——— M. 1147a
——— R. E. 28a, 1210
Summers, F. A. W. 1537a
——— G. H. 1348, 1380, 1383
——— J. S. 1492
V. ——— S. M. 204a
V. ——— T. 790
V. Sumnall, T. 712
M. Sumner, C. M 1170b
——— F. W. 1268, 1424
——— T. 937
Sunder, C. E. 1477
Sunderland, A. J. E. 612, 613
——— B. G. E. 262, 313
Supple, W. H. 62, 1112
V. Surtees, E. A. 908
——— H. C. 39, 72, 153
Sutcliff, A. A. 1165a
Sutcliffe, J. 103, 1135
V. ——— J. H. 581a
V. ——— W. E. 769
V. ——— W. G. 253
Suther, P. 59b, 264, 183
Sutherland, A. 58(2), 54, 1091
——— A. O. 1237, 1319
V. ——— C., *Duke of* 211
——— C. R., *Esq.* 1507
V. ——— D. 1049
V. ——— D. M. 533
——— D. W. 1480
——— G. W. 1539
——— H. H. 876
M. ——— H. S. 744
V ——— J., *Art.* 345
V. ——— J., 1 *Fife R. G. A.* 370
V. ——— J. R. 378
V ——— P. 1043
V. ——— *Rev.* W. 1101
——— R. O. 1245, 1265
——— R. S. 102d
——— W. D 1478
Sutor A. J. 256, 307
Sutton, A. A. 1156
V. ——— *Rev.* C. H. 400
——— F., *R. Art.* 256, 411, 426
——— F 378a, 379
——— F. G. H. 1219, 1432
——— F. H. 162
F. ——— *Rev.* F. O. 213
——— G. W. 1535
——— H. O. 499
——— H. G., *Lt.* 1247, 1339
——— H. G *Lt.-Col.* 1205, 1394
V. ——— J. M. 410
——— W. M. 698
Sutton-Nelthorpe, O 1120
Swabey, F 1136
——— L. W. 1163
——— M. 1161
——— W. S. 1142
Swain, G. A., *Esq.* 1509
V. ——— J. S. 1134
V. ——— L. T. 1134
——— S. 1553
Swaine, C. L. 1473
V. Swainson, *Rev.* C. 941
——— F. E. 960
——— J. L. 680, 686a
M. Swainston Strangwayes J. de la H. 223
M. Swan, C. A. 605
——— C. T. 1216, 1359
V. ——— H. F. 564
——— J. G. G. 1434
V. ——— J. H. C. 1096a
——— J. S. 1223
M. ——— N. E. 672
V ——— R. J. 539
V ——— S. G. 415
——— W. T. 1155
Swanborough, T 1563
Swann C. J. H. 941, 977
V. ——— G. H. 1012
——— J. 1539
——— J. C. 27, 122, 1202
Swannell, B. I. 183a
V. Swanson, A. P. 713
——— D. 528
V ——— J. 1037
V ——— *Rev.* J. C. 550
Swanston, A. N. M. 1168a
——— C. O. 78, 1214, 1269
M. ——— H. O. 66, 1013
V. ——— J. C. 728
V. ——— J. D. 370
——— N. S. 1205
M. ——— P. 65, 223
Swanton, J. H. 128, 1444
V. Swanwick, P. D. 705
Swayne, E. H. 697
V. ——— E. J. 711
——— E. J. E. 36, 128, 1211
——— F. G. 644
——— H. G. C. 446
——— O. R. 256, 306
——— T. E. G. 1146
V. ——— W. C. 374
Sweeny, R. L. C. 1237, 1315
——— T. H. 1474
Sweet, E. H. 1226, 1419
——— W. H. 721
Sweet-Escott, *Sir* E. B. 36
——— H. B. 459
M. Sweeting, H. C. 972
M. ——— S. C. 316
V. Sweetman, M. J. 643
Sweetnam, S. W. 1160
M. Sweetser, D. J. 749
Sweny, W. F. 576
Swetenham, F. 183, 184
——— R. 139
Swettenham, W. A. W. 254, 309a
V. Swift, E. 492
M. ——— G. A. 963
——— R. M. P. 1111
——— T., *Esq.* 1509
Swifte, A. M. 150
——— E. L 35, 1234
——— F. W. 376
——— L. C. 1114c
F. Swinburne, H. 205a
——— T. A. S. 459
Swindells, G. R. 706
V. ——— J. 706
M. Swindlehurst, W. 597
Swindley, J. E. 101
Swiney, A. J. H. 448
——— E. R. R. 1214, 1337
F ——— G. M. R. A. 216
V. ——— S. B. W 286
Swinfen, F. H. 52b
Swinhoe, E. A. 1222
V. ——— G. R. 994
Swinhoe-Phelan, W. 64, 904
Swinley, G. D. P. 1230, 1311
V. Swinnerton, H. 1133
Swinton, A. J. 467
——— E. D. 44, 450
——— F. E. 147a
F. ——— J. E. B. 202
F. Swire, G. W. 187
——— H. 1506, 1518
——— W. 58a, 96a
Switzur, G. 1554a
Sword, D. C. 732
——— W. D. 1007
Sworder, F. R. T 65*a*, 1052
Sydenham, E. G. 589
V. ——— E. V. 572
Sydney-Turner, C. G. R. 1145
M. Syer, H. B. 1074
——— H. H. 1222*a*, 1281
Sykes, A. 1081
V. ——— A. R. M. 469
——— C. A. 228, 279
——— C. A. V. 497c
——— F. B. 242c, 270
——— F. H. 166
——— H. E. 1144
V. ——— H. H. 792
F. ——— H. P. 189
F. ——— H. R. 204
——— J. 1475
——— M. 263, 299
M. ——— M. 673
——— P. M. 66a, 1220
V. ——— S. S. 642
——— W. 147
V. ——— W. 337
——— W. A. 1475
——— W. E. 680
Sylvester, F. 1554
——— G. H. 34, 1150
F. ——— H. M. 652a
F. ——— *Rev. Canon* S. A. K. 199
Sylvester Bradley, C. E. 1164b
V. Symes, C. W. 615
——— G. S. 58, 56, 228
——— W. 71
Symes-Thompson, A. H. 243, 244b, 272
——— C. 497b
V. Symington, H. 4*c*6
V. ——— T. 476
V. ——— W. 300
Symon, W. C. 940, 971
Symonds, A. G. 882
V. ——— C. R. 908
F. ——— C. J. 197a
——— C. W. H. 1216
——— G. D. 4, 77, 296, 431
V. ——— N. P. 468a
V. ——— W. F. J. 541
M Symonds-Tayler, R. H. T 954
Symons, A. 78a, 164
——— C. B. O. 57a, 453
——— F. A. 1160
——— H. 243b, 274
——— H. W. 944
——— O. V. L. 743
M. ——— S. J. 653
M. ——— T. B. R. 464
——— T. H. 1481
——— V. H. 1165a
——— W. A. 1225
V. Syms, A. G. E. 982
Synge, M. 1229
Synnott, W. T. 257, 292
Syson, A. E. 1448
Szczepanski, H. O. 1229a, 1330

T.

M. Taaffe, W. P. 1074
V. Tabb, J. P. 380
V Taberner, W. 477
Tabor, A. M. 154
V ——— J. C. 900
M. Tabuteau, C. H. M. 67, 946
——— G. G. 1165a
Taochi, G. 1532
Tagart, H. A. L. 76, 166
Tagg, E. J. B. 1450
Tahourdin, P. M. 1220, 1263
——— V. E. 696

Digitized by Google

Tallyour, G. H. F. 943, 944a, 976a
Talt, A. F. 1561
V. ——— J. 532
V. ——— J. E. W. 404
V. ——— R. H. 532
V. Talbot, A. H 709
V. ——— C. A. D. 1178
——— D. H. 168
——— E. C. 1343, 1345
——— E. L. 943g, 980
M. ——— H. R. J. 639
V. ——— E. W. 761
——— F. R. G. 1284, 1311
——— F. G. 1116
M. ——— G. R. FitzR. 89b, 390
——— H. E. 162
——— H. L. 1440
V. ——— J. 978
——— J. 27, 1216, 1267
V. ——— J. A. W. 194
——— J. S. 96, 123
V. ——— J. V. C. 497a
——— Hon. M. G. 70a
——— Hon. Sir R. A. J. 82
——— R. F. C. 1389, 1486
——— W. J. C. 1166
Talbot-Crosbie, M. B. 963a, 997
Talbot-Ponsonby, E. F. 240, 271
Talland, F. 16
Tallent, E. K., Esq. 1511
Tallentire, M. B. 1542
Tallents, G. E. 681
V. ——— H. 205b
V ——— S. G. 213
Tancock, A. C. 1237, 1298
——— O. K. 249, 306
Tancred, J. Y. 1235, 1316
——— T. A. 249, 311
——— T. S. 1292, 1288
Tandy, R. A. 451
——— R. N. 42a, 256, 428
——— M. O'C. 452
Tanner, C. J. 42a, 256, 428
——— O. O. O. 27a, 1217, 1415
——— F., Esq. 1511
——— F. C. 680
——— F. C., Wt. Of. 1559
V. ——— G. 792
——— H. O'E. 170
——— J. A. 121a, 137a
——— Sir O. V. 1415
——— R. E. 585
V. Tannett Walker, F. W. 641
V. Tanqueray, W. M. 975
Tanqueray-Willaume, F. G. 1442
M. ——— H. C. 662
Tansley, J. B., Esq. 56
Tapley, J. J. B. 1168b, 1169b
V. Tapp, J. O. 761
——— W. H. 146
V. Tarbat, Rev. J. E. 535
M. Tarbet, W. G 756 75*,
Tarleton, F. R. 58a, 969
Tarleton, J. W. F. 157
Tarr, W. 1487
V. Tarran, W. 776
Tarrant, E. V. 1548
——— H. S. 61, 569
V. ——— J. F. 763
——— T. 2
Tarver, A. L. 42, 1294, 1410
——— F. F. 141
——— W. K. 1143
V. Tasker, A. K. 492
——— H. B. 331
V. ——— H. H. 961
V. ——— R. L. 961
V. Tassell, A. 309
V. ——— D. S. M. 411(2)
Tatam, W. J. 1168, 1169b
Tatchell, E. 603, 909
Tate, A. E. 1155
V. ——— G. 472
——— G. 1273, 1482
——— G. W. 1189
——— J. C. 1249, 1413
——— J. F. F. 660
——— R. G. H. 1165a
V. ——— R. S. 1029
Tatham, A. G. 128a, 1440, 1452
M. ——— B. O. 646
——— C. J. W. 1166
V. ——— G. B. 636
Tattersall, W. J. T. 1560
M. Tatton, R. H. G. 390
Tatum, H. 1239, 1290, 1398
M. Taubman, C. R. G. 718
Tawney, C. J. 644
V. Tawse, A. B. 862
Tayler, A. W. 116
——— F. L. 1245, 1340
V. ——— H. P. 962
V. ——— H. W. 993
——— W. F. C. 1221
Tayleur, C. B. 997
——— W 999
Taylor, Sir A. 109a
——— A. 244c, 983f
V. ——— A. 534
——— A. A. C. 55, 1112
——— A. C. 732
V. ——— A. C. B. 908a
V. ——— A. E. 1002a
——— A. G. 920
V. ——— A. H 899
——— A. H. M. 164
——— A. T. W 56a
——— A. W., R. W. Surr. R. 555
V. ——— A. W. 217
V. ——— A. W., York & Lanc. R 1022
——— A. W. N. 1216, 1433
V ——— B. C. W. 1000
V. ——— B. F. 741
——— B. H. W. 61a, 96, 928
——— B. W. 243c, 271c
M. ——— C. de B. 1170b
V. ——— C. E. W. 580
V. ——— C. H. 581
——— C. H. 1016
V. ——— C. H. R. 899
——— C. L. 718
——— C. M. 1559
V. ——— C. M. T. 1096
V. ——— C. N. 1128
——— C. S 950, 997
——— D. 921
——— D. J. O. 1207
——— Miss D. M. 1467
V. ——— D. R. 729
——— E. 8, 46, 1168
——— E. C. 1463
——— E. C., Ind. Med. Serv. 1460
Taylor, E. F., R. Esq. 447
——— E. F. 1141a
V. ——— Rev. E. J. 1080
——— E. M. 1238, 1273
——— E. R. 788
V. ——— E. R. 695
M. ——— E. S. 1018
——— E. T. 57, 74a, 123
——— F. H. 1249
V. ——— Rev. F. H. 359
V. ——— F. J. 410
V. ——— F. J., Chas. R. 705
——— F. P. S. 33, 1149
V. ——— F. W. 900
——— F. W., Wt. Of. 1536
——— G. A. 1103
——— G. A. C. 1222, 1258
——— G. B. 1050
——— G. B O. 459
V. ——— G. C. E. 899
——— G. H. 1236, 1237
V. ——— G. H. 411
——— G. J. S. 243a, 971
V. ——— G. K. 334
V. ——— H. 546
——— H. 805b
V ——— H. A. 883
V. ——— H. C. B. 903a
——— H. C. G. 893, 946, 994
——— H. d'A. P. 747
——— H. E. 997
V. ——— H. F. 359
——— H. H. 479
V. ——— H. J. 918
——— H. J. 1094
——— H. J. 1344
——— H. M. 1077, 1080
——— H. N. 1206
V. ——— H. N. A. 902
V. ——— H. P. 908a
——— H. S. 1162
——— H. T. 1349
V ——— H. W. 834
V. ——— H. W., R Esq. 480
V. ——— J., M.D. 1002
——— J., I.M.S. 1488
V. ——— J., Gord. Highrs. 1061
——— J. 1545
——— Rev. J. 1461
——— J. A. 909c
V. ——— J. C. 692
V. ——— J. E. 1023
V. ——— J. M. 601
——— J. McL. G. 1248, 1405
V. ——— J. S. 588
M. ——— J. T. 437
V. ——— J. W. 657a
——— L. 1570
V. ——— L. M. 949
——— L. R. S. W. 268, 380, 410
——— L. R. J. W. 454
V. ——— L. W. 837
V. ——— M. 1165b
——— M. G. 456, 475
——— N. C. 1941, 1388
——— P. B. 194, 222, 571e
——— P. H. M. 1221, 1282
——— R 1843
——— R. B. 796
Taylor, R. E. S. 203
——— R. H. B. 30, 1494
——— R. J. F. 904
——— R. O'B. 82, 1227, 1276
M. ——— R. W. 865
——— S. C. 942, 946
V. ——— T. 591
——— T. 1564
——— T. 1580
M ——— T. E. H. 317
V. ——— T. G. 1018
——— V. A. H. 244a, 276a
——— Sir W. 2, 1020
——— W., Wt. Of. 1230
——— W., Sco. Rif. 733, 775
V. ——— Rev. W., 1 Forf. R.G.A. 271
V. ——— Rev. W. 803
V. ——— W., jun. 1005
V. ——— W. A 371
V. ——— W. A. 982
——— W. C. 1567
——— W. G. 1553
——— W. G., 5 Bn. Middx. R. 1570
——— W. H. 781
——— W. H., A. V. 176
——— W. H. 1562
——— W. J. 1160
V. ——— W. M. 396
V ——— W. R. 458
V. Taylor-George L. A. 474
V. Taylor-Jones, A. 938
Taylor Smith, Rt. Rev. Bishop J. 8b, 1458
Taylour, G. R. 868
V. Teacher, J. H. 477
——— N. McD. 58, 698
V. Teague, J. 783
——— J. C. J. 1443
Teall, G. H. 98, 674, 1168a
V. Tearle, A. C. 468a
Teasdale, J. W. 1554b
V. Tebbutt, L. 638
Teck, H.S.H. Adolphus C. A. A. H. G. P. L. L., Duke of 89, 94, 143
——— H.S.H. Prince Alexander, A. P. W. A. G. of 144
Tedman, Miss M. 1469
Tee, C. C. 1072
V. ——— J. H. S. 794
Teece, J. 1350
Teed, A. S. H. 1294, 1295
V. ——— E. 810
M. Teele, W. B. 1077
Teeling, B. L. C. 1145a
Teesdale, F. R. 1285, 1375
Teja Singh 2144
M. Telfer-Smollett, C. E. D. 841
——— A. P. D. 1033
V. Telfordsmith, T. 983
Telhurst, F. J 988
V. Temperley, A. 598
——— A. C. 861
V. ——— E 868
V. ——— R 566

Digitized by Google

V. Tempest, P. C. 493
——— R. S. 505
Te pic, A. H. W. 620
V. ——— A. W. 369
——— A. W. S., Earl 620
——— F. V 1447
V. ——— J. H. 368
——— P. De L 552
——— R. C. 1441
——— R. D. 971
——— T. 942g, 274
M. ——— W. 623
——— W. A. M. 747
Temple-Barrow, C. W. 160
Templeman, A. 101
Templer, C. F. 1221
——— H. 1204, 1275
V. ——— J. G. S. 190
——— J. L. B. 48a
——— W. F. 1508, 1520
V. Templeton, A. I. 739
——— G. 1073
V. Tenbosch, G. 391
V. ——— L. 588
Tenison, W. 75, 1063
——— W. P. C. 943h, 273
Tennant, C. C. 23, 1207
——— R. 1231, 1271
V. ——— R. T. 869
M. ——— H. J. D. 1170b
——— H. L. 75a, 226
V. ——— S. L. 1006
V. ——— S. L. 678
Tennent, T. H. 461
Tennyson, C. A 1449
V. Tennyson-d'Eyncourt, R. C. 200
Ternan, H. A. B. 544
——— T. P. B. 30a, 90a, 116
V ———Ternouth, A. F. 942a
V. Terrell, C. 1129
Terrot, C. R. 157, 191
Terry, A. H. 1141a
V. ——— A. M. 472
——— C. E. 23, 1143a
V. ——— F. D. D. 962a
V. ——— P. McK. 376
——— R. J. A. 996
M. ——— W. 869
——— W. J. 620
M. Testaferrata Bonici, P. 1179
M. Testaferrata Olivier, H., *Marchesino* 1179
Tester, H. 564
Tetley, A. S. 1443
V. ——— C. H. 642
V. ——— F. E. 607
V. ——— T. W. 678
M. Teuma Castelletti, J. de C., *Cavaliere* 1178
V. Teuten, A. H. 932
V. ——— C. W. A. 962a
Teversham, R. K. 126, 1202
M. Tew, C. C. 774
——— H. S. 771
Thackara, J. T 870
Thacker, H. J. 1216
——— R. C. 1158
——— T. V. T. 147
M. Thackeray, A. G. 464
——— C. B. 242, 274a
——— F. R. 125, 245, 295
——— F. S. 1033
——— H. J. 1031, 1512, 1524
——— T. F. M. 745
Thackwell, A. C. A. 1241, 1512
——— C. G. R. 1204
——— C. J. 169
M. ——— E. H. R. 670
——— E. L. R. 1506, 1518
——— N. E. O. 261, 314, 431
——— O. M. R. 446
V. ——— W. de W. R. 590
V. Tharp, A. K. 1202
M. ——— G. P. 1122
Thatcher, G. G. 89b, 264, 295
V. ——— L. H. F. 528
V. Thealmann, C. E. 647
Thelusson, *Hon.* H. M. 943e, 263
Thelwall, H. W. 1137, 1169a
Theobald, A. C. L. 44, 943e, 431
——— F. G. 862, 553
——— H. C. W. 996
V. Theophilus, S. C. 638a
V. Thesiger, *Hon.* E. R. 213
——— G. H. 73a, 126a, 1116
M. Thew, E. 462
——— N. V. 1249, 1406
V. ——— T. W. 641
Thewles, H. A. 544
Thexton, W. J. 1570
Thicknesse, F. W 283a
——— J. A. 627, 629
Thiele, C. W. 1153
——— J. D. 878
V. Thin, R. G. 593
V. ——— H. M. 1124
Thirkell-White, E. H. 961
V. Thistle, *Rev.* T. 837
V. Thistlethwaite, T. V. C. 706
M. Thistlethwayte, E. W. 975
V. Thom, A. A. 598
——— G. St. C. 1160
——— J. H. 261, 926
V. ——— J. M. 1060
Thomas, A. 1648
V. ——— A. 351
V. ——— A. C. 615
V. ——— A. D. 474
——— A. F. 62, 907
——— A. G. 260, 312
V. ——— A. G. 893
M. ——— A. G. 333
——— A. H. 18, 190a, 1140
——— A. J. N. 682
M. ——— A. L. 329
——— A. P. 873
V. ——— A. R. 901
V Thomas, A. W. 601
——— B. 745
——— C. B. 840
V. ——— C. J. H. 372
V ——— C. S. 873
——— C. S. W. 255, 427
——— C. V. R. 1145
V. ——— C. W. 761
——— D. B. 695
V. ——— D. J. 721
V. ——— D. W. R. 719
——— E. 1570
V. ——— E. A. 1121
——— E. A. D'A. 127a, 758
V. ——— *Rev.* E. B. 714
V. ——— E. I. 539
M. ——— E. M. 474
V. ——— F. D. B. 353
V. ——— F. G. 372
——— F. H. 1450
——— F. H. S. 1209
M. ——— F. W. 879a
——— F. W. 1223, 1242
——— F. W. H. 1185b
——— G. 42, 1226, 1253
——— G. C. 1170
——— G. O. 709
——— *Sir* G. V. 18, 120a, 221
——— H. B., *Esq.* 1513
V. ——— H. E. 344
——— H. E. 620
——— H. E. P. 644
V. ——— H. F. 970
——— H. M. 88c, 226, 275a
——— H. R. 36a
——— H. St. G. 1212, 1275
V. ——— I. G. 372
M. ——— J. C. C. 1010
V. ——— J. E. 373
V. ——— J. I. P. 719, 719a
V. ——— J. L. 373
V. ——— J. L. 618
V. ——— J. R., *Art.* 334
V. ——— J. R. 618a, 1194
V. ——— J. T. 784
V. ——— *Rev.* J. W. 712
——— *Sir* J. W. 47, 236
——— J. W. 1235
V. ——— L. 374
——— *Miss* M. 1466
V. ——— *Rev.* P. O. 761
V. ——— P. O. 350
V. ——— *Rev.* R. A. 831
——— R. A. 43, 256, 428
——— R. H. 484
V. ——— R. J. F. D. 1128
M. ——— R. P. 621a
——— R. S. 1239
V. ——— R. W. H. 861
V. ——— S. E. 379
V ——— S. W. 372
V. ——— T. O. 868
V. Thomas, T. G. B. 2065
——— T. L. G. 789
——— W. 1530
——— W. F. 1475
——— W. H., *Esq.* 1567
V. ——— W. P. 926
V ——— W. W. 373
Thomas O'Donel, G. O. D. F. 578a
Thomasson, A. F. 1218
V Thomasson, F. 917
V. Thompson, A. 1029
——— A. 1247, 1400
V. ——— A. C. 864
——— A. E. 1499
V. ——— A. F. 1166a
——— A. G. 1160
V. ——— *Rev.* A. H. 356
——— A. J. 284, 426
——— A. J. 1168b
——— A. J., *Wt. Of.* 1549
V. ——— A. M. 470
——— B. A 960
V. ——— B. C. 609
V ——— C. R. 479
V. ——— C. E. jun. 1028a
V ——— C. E. S. 372
V. ——— *Rev.* C. H. 276
——— C. M. 1475
——— C. M. 1246, 1272
——— C. P. 1215
——— C. W. 73a, 125, 1275
——— D. M. 1207
V. ——— E. C. 195a
——— E. G. 168, 206
V *Rev.* E. L. 733
V. ——— E. V. 777
M. ——— E. V. 963
V. ——— F. 1028
V. ——— F. C. 639
M. ——— F. E. 746
V. ——— F. H. 167a
——— F. S. C. 1406, 1489
——— F. T. 1262, 1424
——— F. V. 42a, 488
——— G. 1068
V. ——— G. 976a
V. ——— *Rev.* G. H. 400(2)
V. ——— *Rev.* G. S. 193
V. ——— G. M. 540
——— G. N. 1240, 1316
M. ——— G. W. 620
——— H. 639
——— H. A. 147
——— H. A. H. 1217
——— H. C. 60, 744
V. ——— H. G. 880, 1189
——— H. J. 1136
——— H. N. 1155
——— H. S. 263a, 300
——— I. F. R. 1220, 1223
V. ——— J. 300
——— J. 1498
V. ——— J. C. 781
V. ——— J. E. N. 564
——— J. F. 1538
——— J. H. L. 788
V. ——— J. L. 1028a
——— J. P 1241, 1295

Digitized by Google

V. Thompson, J. T. 872
V. ——— J. W. 1030a
——— N. G. 1508,1521
V. ——— N. R. 986a
——— P. H. H. 52a
——— P.T.L. 1249, 1281
V. ——— R. 556
——— R. 116, 137, 443
V. ——— R. C. 976
V. ——— R. C. 218
M. ——— R. H. 319
V. ——— R. H. V. 777a
V. ——— Rev. R. J. 726
——— R. J. C. 1165a
——— R. L. B. 452
V ——— R. N. 363
V. ——— R. N. 397
——— R. N. 396
——— R. W. 78, 911
V. ——— S. 10a
——— S. A. 930
——— S. H. W. 166
V. ——— T. 844
——— Sir T. E. L. 455
——— W. 1546
M. ——— W. 342
——— W. A. 1206, 1281
——— W. A. M. 18a, 74, 236 421
——— W. G. 240, 270
——— W. H. H. 749
——— W. I 1165a
V. ——— W. J. 761
——— W. M. 450
——— W. P. 744, 810
——— W. R. 260, 334
V. ——— W. S. 879
——— W. T. F. 1222a, 1353
Thomson, A. B. 711
V. ——— A. D. 1102
——— A. F. 243a, 281a
V. ——— A. F. 335
——— A. G., R. Esq. 124, 445
——— A. G. 1228, 1354
——— A. H. G. 1225, 1227
——— A. J. D. 1244, 1315
——— A. R. 1250
V. ——— B. T. L. 778
——— C. 1480
——— C. B. 453
——— C. G. 1164a
——— C. P. 1165
——— D. A. 455, 1296
V. ——— D. L. 892
——— D. S. B. 56, 1164b
——— E. L. 596
——— E. P. 30a, 1107
——— F. W. 1430, 1477
V. ——— G. 1055
V. Thomson, G. C. 893
——— G. S. 1402, 1476
——— H., I.M.S. 1476
——— H., A.V.S. 5, 116, 1168
V ——— H. 1166a
——— H. A. H. 1418
——— H. C. 1114c
M. ——— H. C. 879a
——— H. G. A. 568, 973
——— H. M. 1092
V. ——— H. W. 1166d
——— J., R. Art 268, 324, 430
V. ——— J. 347
——— J., R.A.M.C. 1186
V. ——— Rev. J. 1039
V. ——— J. A. R. 677
——— J. B. C. 627
V. ——— Rev. J. C. 780
M. ——— J. C. H. 1113
——— J. F. 64, 98, 1008
V. ——— J. G. O. 184
V. ——— J. L. 528
V. ——— J. R. 886
V. ——— J. W., jun 396
——— J. W. D. 13, 173
——— M. G. 668
——— N. 1093
——— N. A. 1043
V. ——— R. 1102
V. ——— Rev. R. 582
V. ——— R. A. 192a
——— R. G. 943, 283d
M. ——— R. G. 1084
——— S. 1051
——— St. C., Esq. 46
——— S. J. 1474
V. ——— T. H. 346
V ——— Rev. T. R. 404
——— W. B. 1154
——— W. D. 95a, 1204
V. ——— W. M. 787
——— W. M. 1044
——— W. M., I.M.S. 1488
V. ——— W. M. G. 490
V. ——— W. R. 836
V. Thomson-Carmichael, M. H. D. 198
Thomson-Glover, J. W. 668
Thorburn, A. B. 1092, 1094
——— C. 689
——— D. H. 732
——— H. H. 1488
——— J. F. P. 243f, 278
V. ——— R. M. 592
V. ——— W., jun. 531
V ——— W. 729
V. ——— W. E. 5
V ——— W. H. 198
V. Thorman, L. 864
V. Thorn, C. H. R. 493
V. Thorne, A. 894
——— A. C. D. 1239, 1393
——— A. D. 1191
——— A. F. A. N. 497b
——— C. H. 147
——— F. N 804
——— J. F. V. 679
——— T. 1530
——— T. B. H. 139
——— T. F. J. N. 1181
——— W. 797, 798
V. ——— W. H. 610
——— W. J. 1557
V. Thornelee, H. 761
Thornely, M. H. 1483
——— S. 701
Thorneycroft, A. W. 11a, 91, 119
——— G. E. M. 943g, 268d
Thornhill, C. J. M. 1243, 1304
——— C. M. 1230
V. ——— E. B. 498
——— H. B. 1200
——— J. 1451
——— J. B. 45, 1044
Thornley, R. W. 1147a
M. Thornton, B. M. 1046
——— C. E. 1218
——— C. E. 561, 1167
M. ——— C. E. C. 906
——— C. F. 988
V. ——— C. M. 218
——— F. E. 688
——— F. S. 15
——— G. St. L. 249b, 273a
M. ——— L. H. 1122, 1191
V. ——— P. S. 206
——— S. V. 946, 295
V. ——— R. 880
——— T. A. 188
M. ——— W. 939
——— W. B. 926, 930
Thornycroft, C. M. 996, 1004
——— E. G. M. 552
M. ——— J. R. M. 588
Thorold, Rev. E. H. 787
——— H. D. 787
——— I. H. 859
M. ——— J. G. 606
Thoroton, C. J 1446
Thorp, A. 89b, 953, 819
——— A. E. 1162
——— A. H. 251, 299
——— C. E. T. 945
V. ——— C. W. 685a, 1195
——— G. 455
——— H. O. C. 696
——— H. W. B. 944, 945
——— J. C. 85, 1495
V. ——— J. W. D. 900
V. ——— S. A. 1005
Thorpe, A. 688
——— E. G 1540
——— E. I. de S. 651
V. ——— Rev. F. 1296b
——— G. 1092
V. ——— H. 1127
V. ——— H. 2056
V. ——— Rev. J. H. 704
V. ——— J. S. 2056
——— L. L. G. 1164
Thoyts, F. G. G. 627, 656
——— H. N. M. 139
Thrasher, J. H. 738, 1116
Thring, E. C. 1161a
——— E. H. D. 1302, 1277
——— W. B. P. 262, 203
Throckmorton, E. C. B. 1195
Thrupp, F. M. 8a, 260, 288
V. Thrussell, C. W. 1127
Thuillier, H. F. 449
——— L. C. 1382
——— W. 1205, 1360
Thunder, S. H. J. 920
Thurburn, J. O. 943a, 951
Thurlow, E. G. L. 698
——— E. T. 1560
Thurnall, H. P. 1015
Thursby-Pelham, F. J. 1508, 1522
V. Thursfield, J. H. 846
Thurston, E. O. 1483
——— H. O. 4c, 1157
——— H. S. 1160
——— L. V. 1165
——— V. B. 846
Thwaite, P. 42, 132a
Thwaites, G. 1145
——— H. F. O. 56, 457
——— S. H. 794
——— W. 4, 77a, 287, 621
Thwaytes, H. J. 1506, 1518
Thyne, W. 1249, 1330
Thynne, A. 1554a
V. ——— A. C. 191
V. ——— Lord A. G. 213
——— Sir E. T. 101
V. ——— U. O. 218
Tibbits, W. 1160
M. Tibbs, V. J. 1090c
V. Ticehurst, G. F. 783
M. Tichborne, C. R. 1166, 1166a
Tickell, E. J. 168, 174a
Tidbury, J. 43, 1166
V. Tidd, E. G. 1038
Tidmarsh, R. M. 788
Tidsall, A. L. 947
Tidswell, C. R. 152
——— H. O. 679
——— E. S. W. 660
V. Tigar J. 869
Tighe, F. A. 287, 274
——— M. A. 1208
——— M. J. 1211, 1373
M. ——— R. D. 1105

Digitized by Google

Tighe, S. M. 1215, 1317
M. ——— T. 1089
——— V. J. 95, 986, 1169
Tillard, A. B. 1234
——— A. G. 998, 1471
——— A. K. D 997
——— E. D. 455, 1298c
——— J. A. 102c
——— P. A. 878a
Tilley, W. F. 448
V. Tilly, C. C. S. 792
——— R. 1249, 1409
V ——— W., jun. 887
Tilney, H. J. 165
——— N. E. 240, 971b
V. ——— R. H. 199a
——— W. A. 9, 168
Timbrell, T. 1234, 1379
V. Timins, *Rev.* F. C. 196a
V. Timme, R. H. F. 582
V. ———W. O. A. O. 582
V. Timmins, A. 701
V. ——— T. B. 631
Timmis, A. W. 988
M. ——— G. D. 583
——— J. V. 679
M. ——— T. S. 541
V. Timpson, L. 194a
V. Timson, S. R. 656
V. Tindal, C. H. 832
V. Tindall, J. E. 491
Tindle, R. 1169a
Tinley, G. F. N. 26, 122a, 1203
Tinling, J. A. H. L. 61, 98, 696
V. Tinne, J. A. 389
V. Tinnock, T. 879
V Tipper, E. H. 356
Tippetts, C. M. 717
Tireman, C. L. 1247, 1428
Tisdall, A. L. 43, 85, 946, 420
——— C. A. 597
V. Titherley, A. W. 469
M. Tivy, G. L. W 818
Tisard, H. M. 1107
Tobias, *Rev.* E. F. 1461
——— T. 1589
Tobin, F. J. 1071
——— H. W. 1235, 1414
——— J. 1184
V. Tocher, G. 878
V ——— J. H. 727
Tod, A. A. 1119
——— A. G. W. 695
——— C. D. 262, 299
——— J. K. 4, 77, 1219, 1253
M. Todd, A. F. 598
——— A. G. S. 46, 1168a
——— C. C. 1508, 1520
——— *Rev.* C. J. 1451
V. ——— C. W. 374
V. ——— D. 384
——— *Miss* E. M. E. 1467
——— E. T. T. 263a, 302
——— F. W. 1568
——— G. R. 865
V. ——— H. L. 865
V ——— *Rev.* H. M. 359
V. ——— J. A. 213a
V. ——— J. A. 530
——— J. F. 1239, 1289
V. ——— J. G. 1027
V. ——— L. 894
V ——— M. 588
——— O 131. 1149
——— O. E. 1238, 1380
——— R. 1250
V. ——— S. M. 409
——— T. R. 1533
——— V. O. 1138
V. ——— W. 346
Todhunter, H. W. 49a, 724
V. Todrick, T. 582
Toke, R. T. 963
Toker, R. E. 1249, 1332
M. Toler, C. H. 697
V. Tolhurst, F. J. 368
M. Tollemache, B. L. J. *Lord* 698
——— *Hon.* D. P. 158
——— E. D. H. 501e
Tollemache-Tollemache, L. Q. T-T. de O. P. 604
——— L. S. D. O. F.-t. T.-T. de O. P. 660
V. Toller, E. N. 295
——— H. B. 1508, 1570
——— *Miss* L. M. 1468
——— W. S. N. 664
V. Tolley, F. 493
V. ——— G. 1124
V. Tollinton, *Rev.* R. B. 1129
Tollner, B. L. 175
Tomasson, J. F. H. 261, 301
Tomblings, R. G. 175
V. Tombs, W. L. P. 572
Tomes, C. T. 570
——— G. 1249
V. Tomkin, J. W. R. 212
Tomkins, E. L. 89a, 251, 423
——— H. L. 1225, 1325
——— W. P. 441
V. Tomkinson, C. W. 188
——— H 119
V. ——— H. 216
——— H. A. 152
Tomlin, J. L. 460
——— M. H. 49. 671
V. ——— R. S. 582a
Tomlin Money-Shewan, R. E. 448
V. Tomlinson, E. H. 1014
M. ——— E. R. 31a, 930
——— F. 905
——— F. W. 544
——— H. W. 457
V. ——— T. H. 1027
M. ——— T. S. 1078
M. Tompkins, A. C. 879
V. Tompson, G. E. 900
——— H. W. 827, 832
——— R. H. D. 243d, 278, 314, 431
Toms, F. B. R. 88c, 127a, 946, 295
V. Tonge, J. 393
M. ——— W. C. 597
V Tonks, S. W. 843
Toogood, A. S. 568
——— O. 791, 995
——— H. de O. 459
Toohill, T. 1359
V. Toomer, C. R. 491
Toomey, P. 1480
Tootell, E. 1448
M. Tooth, S. L. 682a
M. Topham, J. 605
Toplis, J., *Esq.* 1507
Toplis, J. 1559
Toppin, H. S. 67, 560
——— S. M. 256, 430, 1291
V. Topping, T. R. 387
Torbett, F. H. R. 912
Tordiffe, S. H. W. 986
V. Tordoff, B. 810
Torin, L. H. 953
Torkington, C. C. 864
——— G. S. 1233, 1362
——— J. E. S. 997a
——— O. M. 732
V. ——— J. H. 1123
V. ——— W. 350
V. Torrance, P. W. 1042
Torreggiani, A. C. 433, 434
Torrens, H. P. 779
Torrie, C. J. 123, 1327
——— L. J. 1200
——— T. G. J. 1236, 1251, 1277
Torrington, G. M. *Visct.* 1120
V. Tosh, E. 879
——— *Miss* F. M. 1469
V. Toswill, L. R. 471
Tothill, F. W. G. 83b, 246, 295, 1562
——— G. J. 1562
Tottenham, C. B. 165
M. ——— C. G. 341
——— R. L. 1214, 1322
——— W. E. W. 652
M. Tottie, J. B. G. 638
Tough, W. T. L., *Esq.* 1511
Toulmin, A. M. 1448
V. ——— G. F. 387
M. Tourgis, G. M. 1171
M. Touzel, J. S. P. 1170b
V. Tovey, C. H. 926
——— G. S. 242, 244a, 275
Tower, W. M. 188
V. Towers, E., *jun.* 491
V. ——— G. 492
——— W. H. 267
Townley-Bertie, *Hon.* M. H. E. C. 462
Townend, F. W. 458, 1298c
V. ——— J. 1028
M. ——— W. V. 718a
Townley, C. R. 1187, 1189
——— W. 47a, 1525
V. Townroe, *Rev.* J. W. 608
Townsend, C. C. 127a, 295
——— H. 55, 771
V. ——— C. V. M. 884
——— F. C. 1211
——— E. N. 788
V. ——— G. 770
V. ——— H. 615
——— S. 1181
——— W. H. 1564
Townshend, B. G. A. 578
M. ——— C. A. A. 587
——— C. V. F 123 951
V. ——— D. R. 479
——— E. 446
——— F. H. E. 490
Townshend, G. R. 42a, 88a, 121, 231
M. ——— J. S. 751
——— P. A. K. 852
V. ——— R. B. 995
M. ——— R. S. H. 662
V. Towse, C. H. 980
V. ——— E. B. 986a
——— H. B. 153
Towsey, F. W. 635
Toynbee, G. E. 1147
——— G. P. R. 1120
——— R. L. 604
V. Tozer, E. S. 482
Tracey, A. 88a
V. *Rev.* H. F. 361
Tracy, G. C. 1187
V. ——— H. L. 406
M. Trafford, C. E. J. 322
——— E. A. 1240, 1348
——— E. B. 508a
——— S. W. J. 1119
——— W. L. 1485
Trail, R. G. A. 1238, 1290
——— W. S. 1250
Traill, E. F. T. 1145
——— H. E. O'B. 175, 243b, 430
M. ——— H. L. N. 65a, 1035
——— J. M. 651
——— R. F. 787
——— T. B. 1239, 1264
——— W. H. 42, 764
——— W. S. 451
——— W. S. 1250, 1402
V. Trainor, J. S. 378
Trapani, A. 89, 432, 433
M. ——— A. 1177
V. Trapmann, A. H. 1123
V. Traquair, W., jun. 928
V. Trask, C. J. 633
Travers, H. C. 86b 258, 430, 1496
——— H. M. 660
——— H. P. 788
V. ——— H. P. 541
——— J. H. du B. 778
——— J. O. 611
——— R. E. 1231, 1424
Travis, H. 51
Travis-Cook, J. D. E. 856, 864
Trayner, J. S 1560
M. Treasure, C. E. 814b
V. ——— J. H. 879
V. Treble, G. W. 1161
M. Tredegar, G. C., *Visct.* 463
M. Tredennick, J. P. 61, 1112
V. Tredgold, A. F. 540
Tree, H. B. Le D. 1249, 1400
V. ——— P. B. le D. 1059
V. Treeby, H. P. 1188
Treffry, E. 67, 436

Digitized by Google

Trefusis, G. R. 913
Tregear, F. C. 1236,1313
——— V. F. W. 1234,1332
Treharne, F. H. 1153
Trelawny, J. R. S. 760,784
——— L. C. 630, 1280
Tremaine, R. 248
V. Tremayne, J. H. 196
V. Tremlett, C. P. 615
Trench, A. C. le P. 574
——— A. H. C. 458
——— B. F. 1443
——— C. F. 1249, 1258
——— C. S. M. 560, 706
——— D. le P. 943*f*,981*a*
——— F. J. A. 39, 73, 88*a*, 194*a*, 234
——— F. M. C. 943*a*, 968
——— M. V. Le P. 788
V. ——— S. J. Le P. 846
Trenchard, G. B. B. 962,999
——— H. M. 60*a*, 668
——— O. H. B. 456
Trent, F. H. 763
——— G. A. 931
Tresidder, G. W. W. 960, 904
V. Trestrail, A. E. Y. 574
Trethewy, T. L. 779
Trevelyan, H. 456
——— J. 1535
——— W. F. 1508, 1519
Treves, *Sir* F. 49 (2), 51, 1166*a*
Trevor, A. C. H. 1243,1321
——— A. P. 1236
V. ——— E. 632
——— F. W. 97 114, 1148
——— H. E., *North'n R.* 920
——— H. E., *Yorks. L.I.* 43, 943
——— H. O. 1153
——— W. H. 543
Trevor-Boothe, A. L. 43, 155
V. Trevor-Roper, C. C. 713
Trew, E. F 1443
——— R. J. F. 456
V. Treweeks, R. H. 997
Trewin, A. B. 997
Trewman, G. T. 1166
Tribe, C. W 30, 1495
——— C. W. 26, 1218, 1335
V. ——— W. H. 906
Trigona, A. S. 1113
V. Trimble, C. J. 997
——— J. B. O. 644
Trimby T. 1106, 1110*d*
Trimnell, W. D. C. 14, 1496
Trinder, A. 1547
Tringham, A. M. 536
——— L. W. H. 174
Tripp, A. W. H. 128, 583
——— *Miss* D. D. 1468
——— W. H. L. 1948
Triscott, C. P. 126, 245, 988
Tristem, H. 1499
Trstram, C. E. 1294, 1340
——— H. 1325
——— *Rev.* J. W. 1461
——— L. B. C. 660
Tritton, A. G. 501*a*
——— C. 1207, 1393
V. ——— H. L. M. 192*a*
M. ——— O. 230
V. Trollope, G. H. 979
Tronson, N. G. P. de C. 660
Trotman, C. N. 1445
——— N. F. 1441
Trotter, A. R. 143
V. ——— C. W. 206
——— E. G. S. 1229, 1391
——— H. H. 496
——— G. F. 496
——— G. R. A. J. 25, 1231, 1252
V. ——— H. A. 1131
——— J. K. 81*a*, 79, 114, 229
——— P. D. 1186, 1193
——— R. B. 1064
——— W. F. 1443
M ——— W. K. 1025
M. Troughton, C. C. W. 1010
——— M. 1541
Troup, A. G. 1442
V. ——— G. A. 368
Trousdale, E. H. 1146
——— R. C. 43, 856
M. Trousdell, A. J. 938
V. Trouton, G. W. 197
V. Trowell, A. A. 574
Troyte-Bullock, C. J. 697
V. ——— E. G. 192
Truell, E. G. S. 569
Trueman A. P. H. 544
——— C. Fitz G. H. 996
——— H. J. H. 1232, 1241
Truman, C. M. 153
V. Trump F. J. 721
Truscott, J. J. 1501
Trusler G. 1533
——— J. 944*b*, 971*d*
Trydell, A. S. 1166*a*
——— B. 1214, 1433
V. ——— W. F. 451
Tryett, J. H. 1541
Tryon, F. C. H. 843
V. ——— R. 905
Tuck, C. H. A. 1245, 1421
V. ——— W. R. 986
Tucker, A. H. 109
——— A. N. 660
——— C. E. 1164
M. ——— C. H. 437
——— E. F. G. 1397, 1432
V. ——— F. G. 995
——— F. St. G. 757
——— H. B. 262, 304
V. ——— J., *Devon R.* 618
V. ——— J. 792
——— J. R. 1544
——— J. W. 1552
V. ——— R. E. 618*b*
V. ——— R. J. 1178
——— T. H. St. G. 1282*a*
——— W. 1311
M. ——— W. G. 467*a*
——— W. H. 1433
V. Tuckett, J. H. S. 994
Tuckey, *Rev.* J. G. W. 1499
——— T. B. A. 51, 1166
Tudor, E. A. T. 447
——— H. H. 239, 971*a*
——— L. H. 42*a*, 716
M Tudway, C. P. 629
——— R. J. 123*a*, 895
M. Tuff, C. T. 938
Tufnell, A. W. 17, 80, 596
——— G. M. 596, 900
——— H. M. 64, 96*a*, 898
——— L. C. G. 18, 771, 1496
M. Tufton, *Hon.* J. S. R. 805
V. Tugwell, *Rev.* L. G. 832
——— W. B. P. 1239, 1407
Tuite, H. M. 79
——— M. A. 1204, 1358
Tuite-Dalton, E. G. T. 1349, 1422
V. Tuke, A. L. S. 123
——— A. W. 1405, 1433
V ——— B. B. 573*a*
V ——— E. 412
——— G. F. S. 256, 293
V. ——— G. H. 574
——— J. M. 1443
——— M. L. 17, 446
Tull, F. K. 1147*a*
Tullibardine, J. G., *Marq. of* 144, 206
Tullis, J. D. 689
V. ——— R. B. 1102
——— W. 689
Tulloch. *Sir* A. B. 101
——— D. F. 252, 424
——— J. A. S. 77, 446
——— J. B. G 79, 942
Tulloch, J. W. G. 12[illegible]
——— R. M. G.
V. ——— W. F.
Tulloh, C. F.
——— G. S.
——— J. F. S.
——— *Miss* L. W.
V. Tunbridge, N. F.
V. ——— S. T.
V. ——— W. S.
Tunley, *Miss* M. M. 1
Tunnard, L.
Tunnicliffe, C. 1
V. Tunstall, A. C. 1
Tuohy, R. D. 283*a*,
V. Tupholme, *Rev.* R. [illegible]
Tupman, J. A. 1
Tuppen, R. D. 1
M. Turbutt, G. M. R.
V. Turk, G. W.
Turnbull, B. 1229,
V. ——— B.
V. ——— *Rev.* C. S.
——— D. O. 1
——— G. O. 1223*a*,
——— H. S. 1245,
——— H. V. O.
——— J.
V. ——— J.
V. ——— J. A.
V. ——— J. J.
M. ——— M. D
——— P. 943*d*,
——— P. S.
V. ——— R.
V. ——— S. K. 1
V. ——— T. E.
V. ——— T. W
V ——— W
——— W. B 1239,
Turnell, A.
V. ——— A. E.
V. ——— C. M.
V. Turner, A.
——— A.
V. ——— A. B.
V. ——— A. C.
——— *Sir* A. E. 102*c*,
——— A. G.
——— A. G. B. 1217,
——— A. H. P. 51*a*, 1
191*a*,
——— A. J. 243,
V. ——— A. J. O.
——— A. L. M. 124*a*,
——— A. M.
M. ——— A. P.
——— A. S.
——— B. A. 1113,
M. ——— C.
V. ——— C. E.
——— C. H., *Suf. R.*
——— C. H., *R. Art.* 995
——— C. H.
——— C. H., *R. A. M. Corps*
——— C. W.
——— E. N. 1243,
V. ——— E. R.
——— E. V 53, 54
V. ——— E. W.
——— F
——— F. C 9*a* 7[illegible]

Digitized by Google

Turner, F. G. 483
V. ——— F. H. 601
——— F. J. 1164b
F. ——— F. J. 184
——— F. T. 1165a
V. ——— F. W. 698
——— F. W. C. 1216, 1271
——— G. 696
V. ——— G. 719
——— G. H. 1554
——— G. P. 1250
——— G. F. B. 42a, 43, 87a, 243d, 430
——— G. H 1206, 1410
——— G. R. 138
——— H. G. 696
——— H. G., Ind. Army 1247, 1305
——— H. H. 451
——— H. H. F. 72a, 1215, 1263
——— H. L. C. 1229, 1431
——— H. S 1249, 1343
V. ——— H. S. 784
——— J. 1249, 1290
M ——— J. A. 693
V. ——— J. A. L. 530
M. ——— Rev. J. C. 832
——— J. E. 782
——— J. F. 455
V. ——— J. G. 1194
——— J. G. 1206, 1255
V. ——— J. R. 692
V. ——— J. V. 784
——— J. W. 1532
V. ——— K. W. 623
——— M. N. 779
——— P. A. 787, 790
V. ——— R., D.S.O. 928
V. ——— R. 1049
V. ——— Rev. R. 618
V. ——— R. F. 1092
——— R. F. L. 436
——— R. G. 1480
V. ——— R. T. 705
——— R. V. 1024
V. ——— V. H. 481
——— W. 1155
V. ——— W. A. 588
——— W. M. FitzH. 267, 429, 1283
M. Turney, L. W. 579a
F Turnour, E., Visct. 213a
V. Turnor, A. C. 194
——— C. R. 1181
V. ——— H. B. 1181
Turpin, Rev. W. H. 1168
V. Turton, E. H. 414
——— H. M. 1226, 1351
V. ——— J. 1167a, 1189
M. ——— R. B. 874
——— R. D. 51(3), 95, 696
M. ——— Z. A. 598
Tuson, O. H. 732
——— G. H. 167
——— See H. B. 104
——— H. D. 78a, 995
F. ——— W. V. 909
Tutcher, W. A., Esq. 1513
Tute, C. S. 981, 810
Tuthill, P. B. 1166
V. Tuxford, W. A. 714
Tweddell, H. 1217, 1302
V. Tweedie, A. R. 381
——— D. K. 243d, 972
——— G. S. 853, 885
——— H. C. 1008
——— J. L. F. 763
V. ——— J. M 1151
V. ——— R. W. 882
——— W. J. R. 1092, 1095
V. Tweedy, A. C. 373
——— R. P. 377
M. Twemlow, F. R. 1010
Twidale, W. C. H. 42c, 243, 280, 428
Twigg, E. F 1410
——— H. J. R. 1482
V. ——— J. H. 908
——— R. H. 1207, 1236
M. Twining, C. F. H. 830
——— P. G. 448
V. Twinleton-Wykeham-Fiennes, Hon. E. H. 207
M ——— Hon. G. C. 690
V. ——— H. E. 196a
——— I. M. 241a
V. ——— J. T. 936, 940a
——— N. I. E. 276a
Twiss, A. M. 456 1296b
M. ——— E. F. 644
——— E. K. 1242, 1307
——— F. A. 2 w, 260
——— G. R. 20, 1151
——— H. W. F. 612
——— J. H. 448
——— R. R. 1442
——— W. L. O. 41 1233, 1431
Twissell, G. 1558
V. Twist, C. F. 1124
——— E. F. 164
——— W. B. 1025
Twyford, L. T. C. 1007
Twynam, H. M. 1195
——— P. A. A. 102
——— T. Mac G. 1031
V. Tyacke, C. N. W. 784
——— G. 943, 814
——— N. 1159
Tyers, W. H., Esq. 1511
V. Tyhurst, R. J. S. 899
Tylden, W. 9, 88, 120, 231
Tylden-Pattenson, E. C. 452, 1296
V. Tylden-Wright, E. W. E. 910
——— W. R. 154
Tyler, A. H. 48a, 451
——— A. M. 51a, 86, 89, 249, 432
M. ——— E. W. 774
——— F., Q.M. 906, 906
——— F. 261
——— F. C. 241, 283d
——— G. M. 281, 296
V. ——— H. G. 617, 618
V. ——— H. R. 899
——— J. A. 227, 277a, 422
V. ——— N. 277
——— R. 251, 284
——— R. M. 1024
——— W. E. S. 865
Tynan, P. 1369
Tyndale, W. F. 1164a
Tyndale-Biscoe, A. S. 283, 276
——— J. D. T. 162
——— H. 1362
Tyndall, H. S. 1230, 1238
——— J. W. H. D. 1248, 1303
——— R. 1024
——— W. E. M. 41, 782
——— W. H. 578
Tynte, A. F. 139
——— M. A. 1108
Tyrer, J. B. J. 1554a
Tyrrell, A. C. J. 1283, 1275
——— A. F. 1160
——— C H 64a, 1239, 1292
——— C. R. 9, 1254
——— F. H. 1365
Tyrrell, G. E. 268, 314, 425
——— G. G. M. 58, 156
——— J. P. 253, 426
——— J. R. J. 1495
——— R. B. 87a, 238, 430
——— W G 458
Tyrwhitt, F. St. J. 786
V. ——— N. B. 960
——— Hon. R. 346, 399
Tytler, H. C. 1215, 1314
——— R. A. N. 1051

U.

Ubedell, T. R. 243d, 272
Udal, A. U. 1144
Ulyett, J. H 1531
Umbers, T. R. 1073
Umfreville, H. K. 27, 788
——— P. 51, 985
——— S. C. 1196
Umlauft, A. C., Esq. 1509
Underhill, C. F. 61, 1068
——— E. O. 758
V. ——— G. E. 892
——— G. E. C. 1239, 1337
——— W. A. 758
Underwood, A. W. 1533
——— G. F. 1240, 1266
V. ——— J. C. 594
——— J. P. D. 912, 1170
——— J. W. 155
Unett, J. A. 843
——— W. H. de W. 944
F. Uniacke, A. G. 65a, 201b
——— C. D. W. 243c, 271b
M. ——— G. L. 60, 97, 555
——— H. C. C. 236, 281
——— H. P 1051
——— J. B. 584
——— R. F. 36a, 80, 743
Unthank, J. S. 1024
Unwin, C. H. 660
——— E. F. 1144
——— G. B. 1206, 1272
——— L. U. 828
——— R. B. 619
———— T. B. 1164
V. Upcher, A. W. 1019
Upperton, S. 865
Upton, C. D. E. 1145
——— Hon. E. E. M. J. 971
Upton-Cottrell-Dormer, W. O. 160
V. Ure, L. 1100a
M. ——— J. A. 1094
V. Uridge, A. J. R. 510
Urmston, M. B. 73, 124, 1091
Urmstone, H. N. 789
Urpeth, A. H. 1537a
Urquhart, A. M. 239, 420
V. ——— C. T. D. 1166a
——— E. F. M. 45, 276
——— E. W. L. 14a, 175
V. ——— R. 1049
V. ——— W. S. 1050
V. Urwick, F. D. 682
Urwin, J. J. 1215, 1453
Usborne, P. O. G. 42a, 454
——— T. M. 286, 278a
Usher, J. B. 138
V. ——— T. C. 991
Usher, A. V. 721
——— B. 1104
——— S. 1245, 1415
Utterson, A. H. 680
——— A. T. Le M. 661
——— H. K. 89a, 942
Uzielli, T. J. 859

V.

V. Vage, M. H. 356
V. Valle, R. F 197a
V. Vair, J. 880
Valder, C. H. 255, 294
V. Valentia, A., Visct. 207
V. Valentine, C. A. 358
V ——— W. G. 881
V ——— W. S. P. 570
V. ——— Valintine, R. 214
V. Vallance, A. C. 902
——— V. de V. M. 126
V. ——— Rev. W 476
Vallancey, H. d'E. 27a, 78, 1091
——— R. J. 1541
M. Vallange, C. V. 546
Vallentin, H. B. 238, 279a
——— J. F. 240
Valler, A. J. 1550
M. Valletort, P. A. H., Visct. 782
Vallings, H. A. 1220, 1238
Valon, A. R. 1502
V. Valpy, Rev. Canon A. S 540a
M. van Outsem, E. C. L. 579
M. ——— R. E. G. 1106
Vance, J. 897
Vandeleur, A. M. 143
——— C. E 731
——— H. M. 6b, 89c, 256, 427
M. ——— J. B. 891
——— J. O. 101
——— R. 1043
——— T. E. 668, 609
——— W. M. C. 895

Digitized by Google

Vander Byl, C. F. 167
Van der Byl, J. 189
Van der Gucht, G. T. 1287, 1254
——— R. L. 1293
Van der Kiste, F. W. 264, 317, 427 1449
——— J. M. 683
M. Vanderzee, C. A. 683
Van De Weyer, B. G. 804
M. Van Eeden, W. C. 63, 860
M. Vane, *Hon.* H. C. 1025
F. ——— *Sir* H. R. 214a
V. ——— *Hon.* W. L. 1027
Van Geysel, J. L. 1475
M. Van Neck, P. 759
Vanneck, W. C. A. 164
F. Van-Notten-Pole, *Sir* C. P. 194
Vanrenen, A. J. H. 1259, 1311
——— A. S. 58, 96
——— D. A. 66
——— D. H. 1239, 1263
——— G. R. 28, 1219, 1313
——— J. R. 449
Vans-Agnew, F. 88c, 948, 209a
Vans Agnew, R. L. 671
Vansittart, R. 128a, 1203, 1433
Van Someren, W. W. 1231, 1343
M. Vanston, H. W. F. M. 1110c
Van Straubensee, A. H. 32, 446
——— A. W. 949g, 978a
——— C. C. 237, 279
——— C. H. C. 619
——— T. 102c
V. Van Zyl, P. A. 479
Varley, F. E. 498, 439
Varnfield, A. G. 1553
Varrelmann, L. J. C., *Esq.* 1311
Varty, G. F. 549
V. Verwell, E. H. 471
Vasey, C. J. 1525
——— C. J. W. 459
V ——— T. 365
F. Vass, W. 1001a
Vassall, P. S. 60a, 96a, 748
M. Vassallo, C. 1179
Vassar-Smith, C. M. 963
Vassie, F. C. 1539
M. Vaudrey, C. H. S. 909
V. ——— E. 907
M. Vaughan, A. D. 571
——— *Miss* B. S. 1468
——— C. D. 795
V. ——— C. G 985a
M. ——— C. J. 463
——— E. 58a, 995
——— E. G. 1219
——— E. J. F. 53(3), 55, 996
V. ——— E. L. 594
V ——— E. M. B. 670
——— E. N. E. M. 497
——— G. E. 501b
——— H. B. 128a 1206, 1305
——— H. H. S. 61, 942a, 431
——— H. R. 567
——— J. 77, 161
——— J. C. S. 1478
M. ——— J. M. 690
——— J. H. L. 709
M. ——— J. L. 858, 1254
——— L. R. 230, 1269
——— P. E. 55, 756
——— R. E. 25c, 1217
——— R. R. 1217
V. ——— S. H. 542c
——— W. F. H. 1165
Vaughan-Arbuckle, B. 594
M. ——— C. L. 687
M. Vaughan-Jenkins, W. 230
Vaughan-Lee, A. V. H. 144
V. Vaux, E., *Hon. Col.* 363
——— F. B. 944, 980
——— H. G. 780
V. ——— N. 363
V. ——— R. T. 363
Vawdrey, G. 20, 1142
Vaz, A. J. B. 1491
Veal, C. L. 864
Veitch, A. 263c, 305
V. ——— *Rev.* W. 302
Velia, A. 432, 435
M. ——— C. D. 1178
——— H. D 1179
——— R. 435
——— V. D. 1179
M. ——— W. D. 432, 435
Venables, C. J. 747
——— E. F. 935
——— J. D. 708
V. ——— W. E. 966
Venis, A. R. 840
Venning, F. E. W. 1241, 1328
——— W. K. 780
Venour, C. M. H. 829
M. ——— L. S. D. H. 963
——— W. R. 1215, 1354
——— W. J. 1111, 1114
Ventris, E. F. V. 1192, 302
——— F 70, 112, 896
V. Verdin, S. N. H. 188
Verdon, B. S. 1545
M. ——— W. G. H. M. 798
Vereker, C. G. 89a, 231, 310
Verner, G. de W 723
M ——— H. C. 340
——— W. W. C. 72
Verney, L. M. 1168b
——— R. 1118
V. ——— *Hon. & Rev.* W. R. 214
V. Vernon, A. H. 387
V. ——— A. S. 393
M. ——— B. G. 922
V. ——— B. G. H. 216
——— C. E. G. 744
V. ——— G. F. A., *Lord* 189a
——— H. A. 971
——— H. B. 1245, 1269
——— L. D. 942a, 981
V. ——— S. R. 869
V. ——— T. T. 590
M. Vernon de Landre Grogan de Vernon F. 1190
Vernon Harcourt. B. F 864
V. Verrinder, H. E. 625a
Verschoyle, J. H. 1186, 1196
Versturme-Bunbury, C. H. 449
——— H. P. 928
Vesey, C. E. G. 451, 460
V. ——— F. G 688a
V. ——— L. L. B. 536, 537
——— *Hon.* C. E. 160
——— *Hon.* T. E. 508
Vetch, R. H. 109d
——— W. F. 101, 1119
Vetter, H. E. 961
Vevers, J. 1540
V. Vicars, M. J. M. 588
Vicary, E. S. 1249, 1267
V. ——— G. D. 618c
V. ——— G. E. 991
Vicat, H. J. 936
V. Vicars, J. E. 665
V. Vick, R. W., jun. 356
Vickers, A. 1233, 1346
——— C. 1226, 1310
——— C. E. 8a, 452
V. ——— E. J. 472a
——— G. E. 997a, 998
——— H. 1215, 1356 1374
V. ——— H. R. 419
V. ——— T. E. 1019
——— T. H. 102
V. ——— V. E. 967
Vickery, C. E. 942a, 281a
V. ——— W. H. 566
Victor, P. 1492
Vidal, A. C. 1165a
V. Vielleville, H 986
Vigne, R. A. 284, 253a
Vigors, M. D. 1250
——— P. U. W. 666
M. Villar, J. F. 749
Villers, G. 1580
V. Villiers, C. H. 209a
V. ——— H. 1, 775
——— H. F. 804
M. ——— G. F. M. 669
——— P. F. 166
Villiers-Stuart, G. H. 42, 1229, 1239
V. ——— H. C. W. 196
——— J. P. 1236, 1251
——— P. 577
——— W. D. 1229, 1425
Vince, A. N. 884
——— W. 597, 595
Vincent, A. C. Fitz H. 57a
——— R. 41, 229, 426
V. ——— *Sir* C. E. H. 1, 679
V. ——— C. W. 236
——— E. 967
——— F. L. 27, 1016, 1287
——— H., *Sgt. Maj.* 1566
——— H. O. 82c, 248, 289
——— M. H. 884
M. ——— N. H. 775
M. ——— W. 690
V. Vine, G. H. M. 869
M. Vinen E. A. 962
——— H. N. 748
Vines, C. E. 50a, 86b, 229, 420
——— C. J. 124a, 126
V. Virgoe, R. F. 1127
V. Vise, C 999
Vivian, A. H. 1119
V. ——— *Sir* A. P. 666
——— C. A. 1228, 1312
V. ——— G. C. B., *Lord* 120
——— G. N. 457c
V. ——— H. C 972
V. ——— *Hon.* C. R. 198a
——— V. 457a
Vizard, R. D. 156, 995
V. ——— W. 198
M. Voisin, F. H. 1179
Vokes, J. G., *Esq.* 49
Von Brockdorff, E. 899
M. ——— U. 1179
Von Donop, P. G 67
——— S. B. 88a, 125a, 246, 293
von Essen Moberly, C. 183
von Hafen, A. 1557
Von Hugel, N. 448
V. von Pawel Rammingen, L. A. G. L. A., *Freiherr* 901
M. von Roemer C. W 338
Von Stieglitz, F. L. 1038
Vores, C. H. S 263, 273
V. Voeper, S. 261
V. ——— T. 261
Vost, W. 1477
Vowell, R. A. 37, 1506, 1690
Voyle, H. E. 763
V. Voysey, R. A. E. 638
Vyvyan, C. B. 73
——— P. H. N. N. 1146
——— W. G. 706
V. Vyvyan-Robinson, C. 373
M. ——— C. A. 464
V. ——— H. 377

Digitized by Google

W

Wace, D. C. 1250
——— E. G. 454, 460
V ——— G. G. 955
V. ——— *Very Rev.* H. (*Dean of Canterbury*) 1125
V. ——— H. C. 891
——— M. 1248, 1311
——— S. C. 1442
——— S. L. 1241, 1276
Waddell, J. D. 140
——— L. A. 1474
Waddell-Dudley, A. N. 343*d*, 970
V. Waddie, W. W. 537, 1147*d*
M. Waddington, F. G. 711
Weddy, R. H. 636
V. Wade, A. B. 883
M. ——— A. G. 905
——— C. 794
V. ——— D. H. 1002
——— E. W. N. 829
——— G. A. 1161
V. ——— G. H. 1099
V. ——— H. 1166*d*
——— H. A. L. H. 31, 941
——— J. M. 446
——— R. 1589
M. ——— R. B. 715
——— T. S. H. 679
——— W. J. 1147*a*
Wade-Brown, F. J. 1156
Wade-Gery, R. H. 263, 997
V. Wade-Palmer, A. N. 205*b*
V ——— R. R. F. 207
Wadeson, F. W. G 1207, 1285
V. Wadham, G. D. 556
V. ——— W. F. A. 854
Wadler, G. C. 1558
Wadley, E. J. 1165*b*
Wadlow, H. 256, 303
V. Wadmore, A. H. T. 359
V. Wadson, W. D. 1190
Wager, E. B. 944*e*
V Waggett, E. B. 1166*c*
Waghorn, W. D. 449
Wagstaff, C. M. 454, 1298
——— L. C. 1243, 1300
Wahab, G. B. 56, 681
——— R. S. 1250
Wahl, C. H. J. 256, 297
Wailes, H. F. 645
——— W. H. 261, 313
V. Wailes-Fairbairn, W. F. 189*a*
Wainman, P. S. G. 615*a*, 756
M. Wainwright, A. P. 465
V. ——— C. R. 1002
V. ——— *Rev.* F 703
——— G. C 1443
V ——— R. 926
Wainewright, A. R. 941, 971*c*
Wait, H. G. K. 450
M. ——— H. W. K. 220
V ——— J. A. 409
Waite, A. W. 43, 192
V. ——— H. 483
Waithman, R. H. 804
Waiton, C. 1549
Wake, C. St. A. 19*a*
——— E. St. A. 1212
——— G. R. 560
——— H. 41, 970
——— H. St. A. 1295, 1439
Wakefield, E. F. 1236, 1284
M. ——— E. M. A. 988
——— H. G. R. 1103
——— H. P. 1166
——— T. M. 955, 900
V. ——— W. H. 214*a*
Wakelin, A. B. 1145*a*
Wakley, B. J. 912
Walch, J. C. 943*e*, 974
Walcot, B. 455
V. Walcott, E. S 618
Walden, G. H. 1532
——— W., *Esq.* 1513
V. Waldie, J. P. 367
V. Waldie-Griffith, *Sir* R. J. 727
V. Waldon, W. 639, 640
Waldron, C. 460
——— E. J. 47*a*, 1536
——— F. 11, 67*a*, 92, 71, 119*a*, 230
M. ——— F. I. 336
——— H. F. K. 1204, 1267
——— R. J. 1440, 1443
V. Walduck, H. J. 410
V. Wales, C. W. 751
Wales, *H.R.H.* G. F. E. A., *Prince of*, 1, 47, 108, 197*a*, 212, 393, 576, 637, 703, 810, 887, 963, 1064, 1246, 1292, 1769, 1276, 1288, 1289, 1295, 1311, 1356, 1416.
M. Waley, J. D. 979
Walford, G. H. 630, 621
——— J. N. 943*g*, 978
——— J. C. 243*f*, 274*a*
V. ——— L. J. 901*b*
Wali-ud-din Khan 1250
Walker, A. *Wt. Of.* 1545
——— A. D. 455
V. ——— A. C. O 641
——— A. L 235, 983*a*
——— *Miss* A. L. 1468
——— A. M. E. H. T. 1234, 1273
V. ——— A. N. 335
V. ——— A. P. 347
——— A. R. 434
V. ——— A. R. 344
V. ——— A. W. 211
——— C. B. 1145*a*
——— C. C., *A. & S. Hrs.* 1093
——— C. C., *Ind. Army* 1944, 1978
——— C. H. 943*f*, 977*a*
V. ——— C. H. 392
Walker, C. H. FitzG. 715
V ——— C. S. 418
——— C. W. G. 1245, 1434
V. ——— D. 794
V ——— D. H. 649
V. ——— D. M. J. 705
——— E. 1527
——— E. A. 1233, 1485
——— E. C. 467, 1298*c*
V. ——— E. C. H. 480
V. ——— E. H. 1022
V. ——— E. J. 902
——— E. J. H. 996
——— E. J. P. T. 1250
V. ——— E. M. 398
——— E. S. F. 947, 430
M. ——— E. W. 646
——— E. W. M. 393, 812
——— F. 507
V. ——— F. G. 676
——— *Rev.* F. G. 1461
——— F. H. 1007
V. ——— F. J. 610
——— F. S., *R. A. Med.* O. 1163
——— F. S. 1233
V. ——— *Rev.* G., 1 *Aberd. R. E.* 468
V. ——— *Rev.* G. 730
——— G. 450, 476
V ——— G. R. 609
——— G. B. 1250
——— G. F. 101
——— G. H. 1031
——— G. K. 1165*b*
——— G. W. 441
V. ——— H. 879
——— H. A. 62*a*, 576
——— R. B. 795
——— H. C. C. 70*a*
——— H. G. 1216, 1388
——— H. J. 451
——— H. M. 142
——— H. R. O. 1243, 1312
——— H. S., *R. Mar.* 1450
——— H. S., *ret. pay* 73*a*
M. ——— H. S. 538
——— H. S., *Ches. R.* 696
V ——— H. S. 610
——— H. T. 1233, 1280
——— H. W. 7*a*, 343*g*, 431
——— H. W., *Wt. Of.* 1570
V ——— J. 230
V. ——— J., 2 *V.F. R. Lanc. R.* 558
——— J., *York. R.* 673
V. ——— J. 1166*d*
——— J., 1 *Bn. York R.* 1359
V. ——— J., *W. Rid. R.* 791
V. ——— J., *Gord. Highrs.* 1059
V. ——— J. A. 901*a*
——— J. B. 165
——— J. B., *R. Art.*, 227, 299
V. ——— J. D. 1166*a*
——— J. D. G. 530, 876
V. ——— J. G., *Sco. Highrs.* 1050
Walker, J. N. 1462
V. ——— J. R. 896
V. ——— J. W. 347
V. ——— J. S. A. 1600
V. ——— J. W., *Gord. Highrs.* 1068
V. ——— J. W. T. 1194
V. ——— L. R. 899
——— M. 947, 430
——— *Miss* M. 1466
——— M. G. E. 963, 993
V. ——— N. C. 880
——— N. D 1164*a*
——— O. A. 87*a* 980, 491, 1497
——— O. S. 169
V. ——— O. O. 634
V. ——— P. A. C. 189*a*
V. ——— P. R. 947
V. ——— *Sir* P. C. 189*a*
——— P. G. 1205, 1317
——— P. L. R. 188
——— P. S. 620
——— R. 51*a*, 454
V ——— R. A. 935
——— R. K. B. 717
——— R. S. 44, 481
——— R. S. F. 53, 93
V. ——— R. W. 1061
V. ——— S. A. 356
V. ——— T. 976
V. ——— T. A. 383
V. ——— T. H. 914
V. ——— V. J. 700
V. ——— W., jun. 1029
——— W. 1595
——— W., *Wt. Of.* 1563
——— W. A. S. 12 29, 1344
——— W. B., *R. Art.* 254, 2.7
——— W. S., *York R.* 671
V ——— W. R., *Art.* 302
V. ——— W. R. *Inf.* 906*a*
——— W. G. 1214, 1423
V. ——— W. H. 599
M. ——— W. H 928
——— W. H. 1169
——— W. R. 1220, 1357
——— W. R., *A VC.* 1168
V. ——— W. S. 611
V. ——— Z. 410
M. Walker-Jones, F. A. 340
M. Walker-Leigh, A. H. O. 1116
V. Walker-Waters, R. A. S. 401
Walkley, D. 997*a*
——— J. 1550
Wall, A. C. 1226, 1432
V. ——— A. H. 993, 994
V. ——— A. M. 563*a*
——— E. J. 460
——— E. W. 1215, 1206
——— F 1267. 1407
——— H. B. 1561
——— M. 578*a*, 579*a*
——— M. D. 227, 236
V. ——— R. F. 901*a*
——— R. R. B. 63, 943*a*, 429
——— S. A. 1490
M. ——— W. T. J. L. 332

Digitized by Google

Wallace, A. 26, 128, 1203
V. ——— A. 736
M. ——— A. M. 1054
——— A. W.B. 1094, 1025
——— C. H. 944, 281
——— C. W. 1245, 1319
——— E. C. L. 1220, 1227
——— G. 867, 886
——— G. S. 1165
V. ——— J., 2nd Glom. V.A.C. 873
——— J. Wt. Of. 1568
——— J., Qr.-Mr. 862, 863
V. ——— J. D. 976
V. ——— J. R. 581a
——— J. T. 943h, 976
——— R. 1270
——— R., E. York R. 645
V. ——— R. 886
——— R. F. H. 877
M. ——— R. H. 1076
——— W. A. 561
——— W. B 50a, 86, 619
——— W. R. P. 747
M. ——— W. T. H. 67 587
Wallace-Dunlop, A. 1215 1220
Wallbach, D. 65a, 132
Waller, A. A. P. 1226, 1394
V. ——— A. E. 975
M. ——— A. E. de W. 670
——— A. G. 897
——— D. 1492
——— E. 1213
——— E. A. 122a, 135a, 444
——— E. de W. 1073
M ——— E. H. 339
——— F.C.L. 1216, 1240
——— Sir F. H. 977
V. ——— G. S. 1026a
——— H. W. L. 244, 272
——— J. D. H. 139a
——— J. E. 1949, 1343
V. ——— N. H. 753
——— N. J. 943a, 983d
——— R. C. S. 1448
——— R. de W. 269, 314a
——— R. H. 1229a, 1235
——— R. J. 1088
——— R. J. R. 943f, 272
——— R. L. 42a, 453
——— R. S. De W. 269, 1232
——— S. 103d, 891
——— S. H. W. 976
Wallerstein, F. H. 121a, 135a
Walling, A. T. 1215, 1303
Wallingar, E. A. 943a, 981a
Wallingford, J. A. 1537a
M. Wallington, H. W. 890
V. ——— Rev. F. M. 618a
Wallis, C. B. 65, 732
——— G. H. 1570
——— H. D. 505c
——— H. J. F. 969
——— H. J. K. 1224, 1271
——— H. R 1220 [illegible] 31
——— K. P. [illegible] 705
V. ——— W. B. 810
V. Wallis-Jones, E. J. 997
V. Walls, A. 402
V. Walmesley, C. T. J. G. 186
V. Walmesley, H. W. G. 199
Walmsley-Dresser, H. J. 60a, 569
Walmsley, A. T. 1463
V. ——— F. T. 916
V. ——— J. H. 404
——— R. 1893
Walpole, A. 449
——— J. R. 327
——— R. S. H. 1119
M. Walsh, B. J. M. 889
M. ——— C. H. 1015, 1088
——— eM. 1147b
V. ——— Rev. E. L. 777a
M. ——— F. W. 1114a
——— G. 1532
——— G. I. 659
——— H. A. 4c, 119
——— H. W. Esq. 1513
——— J. 1354
——— J., Wt. Of. 1568
——— J. G. R. 927
——— J. M 1265b
——— J. P. 1147a
——— M. R. 44, 756
——— R. H. 944, 283
——— R. J. 961
——— R. K. 686
——— T. A. 626
——— T. C. 1560
Walshe, E. U. 943g, 977
——— F. W. H. 43, 240, 274
——— G. G. J. 86b, 943d, 430, 1498
——— H. E. 339
Walter, A. E., Esq. 1511
——— A. E. 1482
——— B. 258, 284
——— E. 227, 429
——— F. E. 596
——— H. B. 29a, 605
V. ——— J. 982
V ——— J., Rif. Brig. 1190, 1121
——— J. MacN. 74a, 611
——— R. L. 125a, 186
——— W. F. 75
V. ——— W. R. 1128
V. Walters, A. 784
——— F. D. 102
V. ——— G. W. 673
——— H. de L. 99a, 261
——— H. F. 1214
——— L. 1532
——— R. F. 595
——— W. B. 104
Walthall, E. C. W. D. 943, 944b, 980
V. ——— H. D. D. 189
M. Walton, A. E. 1171
——— C. 454
——— E. W. 446
V. ——— F. J. 204
——— G. 1295, 1344
——— H. A. G. 171
Walton, H. B. G. 1163
——— H. J. 1481
V. ——— J. 563
V. ——— J., jun. 676
——— L. B. 1216, 1293
——— R. C. 1250
——— W. C. 1212, 1269
V. ——— W. 333
M. ——— W. L. 66, 930
Walwyn, C. L. T. 943g, 983f
——— F. J. 706
V. Walwyn Trumper, Rev. T. W. 719a
Wandsworth, S. J., Lord 778
Wanhill, C. F. 1161
Wanless-O'Gowan, B. 763
Wanliss, C. 855
V. Wansbrough, R. R. 326
Wapshare, R. 25a, 1205
Warbrook, S. P., Esq. 1513
Warburton, F., Esq. 1513
M. ——— J. H. A. 1110c
V. ——— T. 770
——— W. M. 243, 283a
V. ——— Rev. W. T. 706
Ward, A. 1220, 1237
——— A. C. 661
——— A. E. M. 596
——— A. L. 439
——— B. E. 969
V. ——— B. J. 901a
——— Hon. B. M. 620
——— B. R. 446
——— B. S. 243 f, 273a
——— B. S. 1245, 1269
——— C. 129, 1506, 1517
V. ——— C. B. 419
——— C. F. 943h, 979a
——— C. H. 1223, 1302
——— E. B. 780
——— E. F. 969, 979
——— E. H. 1443
——— E. I. 1141a
——— E. L. 1482
V. ——— E. S. 942
——— Sir E. W. D. 3, 3a, 6a
V. ——— F. S. 406
——— F. W. 228
——— G. A 1212, 1380
——— G. B. C. 716, 720a
——— G. L. S. 1223, 1490
V. ——— G. S. 195
——— H. 242, 244a, 283
——— H. B. 1061
——— H. C. S. 1235 1253
——— H. D. O. 10a, 239, 426
M. Ward, H. E. 724a
——— H. F. 62a, 567
——— H. G. 1355
——— H. J. 1266
V. ——— H. M. A. 406
M. ——— H. T. 334
——— J. 1113, 1114a
——— J., Bandmr. 1353
V. ——— J. 901
V. ——— J., R.A.M.C. 1165b
——— J. M. D. 969
V. ——— Hon. J. H. 2, 216
——— J. P. S. 361
——— J. S., Rif. Brig. 1119
——— J. S. 973a
——— L. B. 1166
——— L. E. S. 666
——— M. C. P. 12a, 78, 227, 421
——— Hon. M. R. C. 84, 339
——— O. C 1246, 1410
——— R., Esq. 1509
——— R. W 1567
V. ——— T. 189
——— T. 1147c
——— T. M. 1215, 1297
——— T. R. R. 695
——— W A. 1161
——— W. G. 1546
——— W. J. 1534
——— Rev. W. J. 1486
V. Ward-Jackson, C. L. 319
V. Ward-Jones, A. T. 1003
V. ——— W. A. 1002a
Ward-Simpson A. C. S. 86a, 254, 307, 426
V. Warde, A. 969
——— H. N. 1212
Warde-Aldam, W. St. A. 501b
Wardell, C. G. V. M. 1241, 1316
——— G. F. E. 1220
——— W. H. 1222, 1327
Warden, A. W. 1212, 1279
M. ——— E. O. 61a, 96c, 596a
M. ——— G. 1062
——— H. F. 894
V. ——— H. L. 939
——— K. E. 139
——— L. H. 987
——— R. E. 89, 137a
——— W. R. 1249, 1374
Warder, R. B. G. 1443
V. Wardlaw, J., jun. 1037
——— P. M. 627
V. Wardle, B. 1011
——— C. O. 1550
M ——— E. V. L. 679
V. ——— J. P., jun. 1030c
V. ——— J. R. 1038
——— M. A. 1038
V. ——— M. K. 1576
V. ——— R. F 1014
V. Wardley, W. A. 481
Wardrup, A. 1466
——— A. E. 940, 944a, 966
——— D. 9, 1150
——— J. C. 894
V ——— W. 833
V. Wardroper, Rev. A. S. 565
V Ware, A. M. 1128
——— F. G. W. 1218
——— G. W. W. 1165a

Digitized by Google

V. Warham, R. 364
V ——— W., jun. 364
Waring, A. D. 1164
——— A. H. 1161
——— E. H. 1220, 370
——— H. 15, 85, 1495
V. ——— H. 195a
——— H. A. 936
——— J. 289, 287
V. ——— J. R. 384
——— R. 45, 86a, 202, 424
V ——— W. 202
Warliker, D. P. 1370, 1474
Warlow, A. J. 1541
V. Warne, H. F. M. 978a
Warneford, W. H. B. 961
V. Warner, C. E. 939
M. ——— C. J. 891
——— E. C. T. 505e
——— E. H. L. 971
——— F. M. C. 1147b
——— R. H. L. 74a, 137a
——— S. C. 1560
M. ——— T. C. T. 880
——— W. W. 1218, 1220
V. Warrack, J. S. 1166b
V. Warrand, A. E. B. 1047
M. ——— D. G. 1046
V. Warre, Rev. E. 894
——— H. C. 41, 84, 968
Warren, A. E. 101
——— A. F. 1117
M. ——— Sir A. E. 1109
——— A. W. 67, 1587
——— Sir C. 441, 472
M. ——— C. A. R. 733, 784
——— D. 535
——— D. S. 101
——— F. G. E. 1094
——— F. H., Esq. 1507
V. ——— F. M. 656a
——— G. E. 831, 795
M. ——— H. G. 66a, 230
M. ——— H. P. R. 734
——— J. F. 1024
——— L. E. 243a, 276, 228
V. ——— P. 1152
——— P. B. 1212, 1301
——— R. D. 604
V. ——— R. G. 975
——— T. F., Esq. 1511
——— T. R. P. 1147
——— W. 1464
——— W. L. 949, 303
M. ——— W. R. 979a
——— W. R. 943c, 971b
M. ——— W. R. V. 230
Warrener, J. 978a
V. Warrens, E. H. C. 230
Warren-Swettenham, T. E. E. W. 644
Warrington-Morris, W. D. 256, 305
M. Warry, R. A. B. 630
——— H. 1565
Warter, H. de G. 148
Warton, C. P. F. 1241, 1391
——— R. B. 243g, 273a
Warwick, C. S. 611
M. & V. ——— F. R. C. G., Earl of 193a, 214, 397
——— H. B. 560, 676
——— H. B., R. Art. 87a, 227 226
V. ——— P. H. 208
Washbrough, S. V. 628
Washington, C. F. G. 239, 244a, 261a
——— J. T. de S. 1449
V. Wastall, E. 547
Waterfield, A. C. M. 44, 76, 1217, 1263
——— B. C. 1220
——— F. C. 1232a, 1243
V. ——— P. G. 615
V. Waterford, H. de la P., Marq. of 196
Waterhouse, C. F. 1044, 1047
——— G. G. 459
——— H. F., Esq. 46
V. ——— T. F. 846
V. ——— W. D. 563a
Waterlow, C. M. 459
V. ——— J. F 540
V. ——— M. 939
V. Watermeyer, E. 626
Waters, C. L. 939
——— E. 1480
——— E. E. N. 226, 426
——— F. 1572
M. ——— J. A. H. 1076
V. ——— J. H 196
——— R. S. 1236, 1338
——— W. H. H. 34, 70a, 96a, 117, 230
——— W. J. 1154
V. Waterston, A. 742
V. ——— D. 1166d
V ——— H. C. 476
V. ——— R. 528
Waterworth, G. F. 569
Wathen, E. O. 76, 156
Watherston, A. E. G. 61a, 65, 94, 449
V. Watkin, C. P 923
——— F. R. 562
——— H. G. 41, 155
Watkins, A. O. 1548
——— C. 1549
——— C. B. 126, 232, 269
——— C. M. F. 449
V. ——— E. A. S. 832
——— F. M. 36, 1508, 1520
V. ——— H. B. 483
M. ——— H. E. 896
——— J. 1166
V ——— J. J. 719
——— L. G. 247, 420
——— Rev. O. S. 1461
——— P. S. 43, 454
——— W. A. 777a
V. Watkinson, F. W. D. 678
Watkis, H. B. B. 27, 71, 91, 121a, 1205
Watling, C. E 1143
——— F. H. 1302, 1480
——— F. W. 79, 450
——— G. 1218, 1313
——— L. D. 1232a, 1321
——— S. 1564
V. Watney, C. N. 930
——— C. W. 1227, 1365
V ——— F. D. 539
M. ——— R. R. 221
V Watson, A. A 770
——— A. C. 1216, 1308
——— A. C. 186
——— A. E., Esq. 1513
V. ——— A. E., Surg.-Capt. 370
V. ——— A. E., Capt. 396
——— A. G. 1186, 1194
——— A. H. K. 1146
V ——— A. K. 879, 880
——— A. O. C. 1192
V. ——— A. P. 530
V. ——— C. E. 833
——— C. F. 536
V. ——— C. G. 395
——— C. H. 1343, 1451
V. ——— C. N. 988
——— C. S. M. C. 456
——— C. W. 644
V. ——— D. 382
V. ——— D. 940a
V. ——— D., Arg. & Suth'd. Highrs. 1097
V. ——— D. A. 879
V ——— D. E. 1134
——— D. P. 1164b
V. ——— D. S. 632
——— E. C. 151
——— E. V. 961, 306
——— F. C. 151, 195a
——— F. G. 141
——— F. S. 227, 298
——— F. W. 1540
——— G. 1571
——— G. E. B 244, 277a
V ——— G. G. 597
——— G. H. 147, 190
——— G. H. 1203
M. ——— G. V. 898a
V. ——— H. C. 1028
——— H. D., Mat. Ind. Army 1214, 1419
——— H. D., Lt. Ind. Army 1243, 1322
M. ——— H. F. 683, 1195
M. ——— H. G. 927
M. ——— H. M. 637
——— H. R. 1234, 1372
M. ——— H. T. 586
——— H. W. M. 971
M. ——— I. N. H. 465
——— I. W. 1092
——— Sir J. 1264
——— J. 459
V. ——— J., Q. R. V. Bde. 526
V. ——— Rev. J. 414
V. ——— Rev. J., 8 V.B. L'pool R. 594
V. ——— J., Gord. Highrs. 1056
——— J. A. 1194
——— J. E. 124, 995
Watson, J. H. 1221, 1264
——— J. J. O. 1197
——— J. K. 65
——— J. L., Esq. 1513
V. ——— J. L. 808
V. ——— J. T. 896
V. ——— J. W. 1003
——— J. W. 1462
——— L. A. 78a, 1230, 1296
V ——— L. J. F. 617
——— L. T. 787
——— Miss M. C. 1469
V. ——— P. A. 371
M. ——— R. H. 1009
——— R. H. 912
——— R. H. M. 226, 901
V. ——— R. Q. 761
V. ——— R. T. H. 94c a
——— S. 52b
——— S. B. 1229, 1359
——— S. T. 536
V. ——— T., jun. 503
——— T. C. 449
——— T. R. 1481
——— T. N. 152
V. ——— T. W. McN. 1036
V. ——— Rev. W 594
——— W. 628
——— W., Bord. R. 796
——— W. A. 74a, 1207, 1269
V. ——— W. D. 968
——— W. E. 150
V. ——— W. E. 530
——— W. M. 56a, 93, 787
V. ——— W. S., Kent R. G.A. 230
V ——— W. S. 936
V. Watson-Armstrong, W. A. 909
V. Watt, A. F. 219
——— A. H. 147
V. ——— A. L. 889
V. ——— Rev. A. W. 403
——— D. M. 42, 1237, 1419
——— D. Y. 584
V. ——— E. G. 254
V. ——— E. W. 1005
M. ——— G. A. 938
V. ——— Rev. H. G. 882
V. ——— N. P. 488
——— R. E. 887, 1134
V. ——— T. 478
V. ——— T. G. 354
V. ——— Rev. W. 1060
M. Watters, D. M. S. R. 766
Watterton, W. F. 1562
V Wattleworth, G. R. 1166e
V. Watts, A. E. 542
V. ——— A. F. 548
——— A. H. 1234, 1239
——— E. 1161
——— C. D. R. 9, 1496
——— O. H. R. 921
——— O. N. 78a, 125a, 903
——— C. S. 1596
——— G. A. R. 1227, 1274
——— G. I 619
V. ——— H. 397

Digitized by Google

V. Watts, H. 702
——— R., *Ind. Med. Serv.* 1307, 1355, 1467
——— B. 1532
——— H. B. 124*a*, 635
——— H. H. 849
——— H. P. 1223*a*, 1361
V. ——— H. W. 777*a*
——— J. B. 1241, 1302
——— J. C. 1557
——— L. 892
——— N. H. L. 1246, 1379
V. ——— Sir P. 400
——— R. 1270
M. ——— R. J. 464
M. ——— S. 1121
M. ——— W. 865, 986*a*
V. ——— W. J. V. 615*b*
Watts-Russell, A. E. 86*a*, 501*a*
Wauchope, A. G. 876
V. ——— D. A. 902
Waudby, C. 169
V. Waugh *Rev.* W. L. 215
V. Wauton, C. A. N. 933
Wavell, A. P. 877
Wavell-Paxton, R. G. 501*c*
Wawn, F. M. 1025*a*
Way, B. G. V. 904
M ——— B. L. 1010
V. ——— E. W. 884
——— F. 1554*b*
M. ——— H. B. 315
——— J. 959, 1000
——— L. 1178
——— W. 1567
Wayeott, E. W. J. 263*d*, 281*a*
Wayling, J. 60*a* 96*a*
M. Waymau, H. H. 790
——— W. L. 1257, 1403
Waymouth, C. S. H. 848
——— E. G. 42, 83*a*, 251, 433
Wayne, A. S. 1359
——— H. G. W. 643
Wayte, A. B. 904
V Weall, J. G. 656
Wealleus, W. 919
Wear, A. E. L. 1168*c*
M. ——— A. T. 398
M. Weatherall, H. B. 578*a*
Weatherbe, W. 243*g*, 273*a*
Weatherbie, S. S. 42*a*
Weatherby, J. T. 888
Weatherhead, G. E. 582
Weaver, H. 1247, 1402
Webb, A. B. H. 1250
——— A. E. 1219
——— A. H. 85*b*, 253, 293
V. ——— *Rev. Canon* A. H. 470
——— A. L. A. 1162
——— C. A. 11, 130, 1149
——— C. G. F. 1543
——— E. C. 1168*b*
——— F. A. R. 1569
V. ——— F. E. A. 625*a*
——— G. A. C. 52
——— H. G. S. 1164*b*
V. ——— H. J. 892
V. ——— H. L. 472*a*
V. ——— J. S. 984
——— J. T., *Esq.* 1513
——— M. B. 904
V. Webb, *Rev.* M. F. 802
——— P. 1499
——— R. B 1016
——— S. N. C. 717
——— T. 1357
——— T. A. R. 1370*b*
——— W. 684
——— W. A. 765
——— W. F. R. 1241, 1319
V. ——— W. H. 211
V. ——— W. H. 618*d*
——— W. S. 1544
——— W. T. 265, 323
V. Webb-Bowen, H. E. 493
——— H. I. 708
——— T. I. 651
——— W. I. 961
Webb-Peploe, *Rev.* H. M. 1459
V. Webber, A. D. M. 713
M. ——— B. M. 327
——— H. A. W. 248*c*, 269
——— H. H 280, 346, 431
M. ——— L. M. 327
——— M. B. H. 1232, 1254
——— N. W. 455
——— O. T. O'K. 450
Weber, W. H. F. 41, 241, 427
V. Webster, A. D. 699, 1193
——— C. D. 1239, 1327
——— C. G. 1481
V. ——— E. F. 63, 1128
V. ——— G. McW. 740
V ——— J. 1056
——— J. A. W. 1164*b*
V. ——— *Rev.* J. 754
V. ——— *Rev.* J. McK. 1101
V. ——— R. V. 900*a*
——— S. W. 150
——— T, 1212, 1346
Wedd, A. P. W. 458
——— R. P. 544
V. Weddell, A. H. M. 564
V. Wedderburn Ogilvy, J. A. 906*a*
V. ——— W. G. 906*a*
V. Wedgwood, B. H. 588
——— G. H. 1016
V. Wedlake, E. W. 1132
V. Weech, W. N. 754
Weeding, T 536
Weedon, F. F. 448
Weekes, H. E. 1236, 1434
——— H. W. 450
V. Weekley, G. M. 975
——— H. B. 1138
Weeks, W. G. 1500
Wehner, A. F. P. 961, 1314, 431
V. Weigall, *Rev.* E. M. 610
M. ——— W. E. G. A. 922
Weightman, J. 1637*a*
Weinman, C. F 1346, 1492
Weir, *Miss* A. 1409
——— A. J. 1565
V. ——— A. S. 1059
——— A. V. 1071
V. ——— D. 728
V ——— D. H 472
M. ——— D. L. 662
——— E. W. B. 668
——— G. A. 147
V. ——— G. G. 531
——— J. 265, 317
——— J. C 1158
V. ——— J. D. 884
V. ——— J. G. 1093
——— J. L. R. 1241, 1256
——— P. A. 131, 1473
V. ——— R. 1100*a*
——— R. R. 1476
V. Weisberg, H. 900*a*
V. Weissmüller, R. E. 701
Weitzmann, G. G. 1009
Welby G. E. S. 716
V. Welch, A. 664
V. ——— A. 573*a*, 574
——— A. D. 1265
——— A. J. 723, 728
V. ——— C. E. 770
——— C. H., *Esq.* 1511
——— F. E. 1249, 1369
V. ——— F. J. E. 964
——— G. O. 5, 191*c*, 1140
V. ——— H. 906*a*
——— H. C. 60, 1168*a*
——— H. E. 960
V. ——— J. 493
V. ——— J. G. 353
V. ——— J. M. 900
——— L. 1564
——— M. H. B. 10, 60, 667
V. ——— W. 387
Welchman, E. T. 686
——— E. W. St. G. 127*a*, 1201
——— S. C. 539, 841
Weld, A. R. 1162
Weld-Forester, *Hon.* E. A. C. 1118, 1122
M. ——— *Hon.* F. H. C. 963
Weld Forester, *Hon.* A. O. W. C. 497, 497*d*
M. Weldon, *Str* A. A., *Bt* 1166
——— A. S. 1008
V. ——— B. 629
M. ——— B. de W. 662
——— E. G. 189
——— E. S. 848
M. ——— F. H. 906*a*
——— G. 244, 283*b*
——— H. W. 1104
——— K. O. 1112
V. Welham, E. F. 784
Wellborne C. de M. 1246, 1404
V. Wellby M. V. 582
Weller, B. G. 1442
——— G. H. 1207, 1265
M. Wellesley, C. G. 646
——— C. G. V. 93*a* 96*a*, 904
——— F. H. B. 788
——— G. V. 1506, 1518
——— *Lord* R. 497*b*, 497*d*
M. ——— R. C. 468
——— R. A. C. 257, 282
Wells, A. G. 1559
——— A. J. W. 1165
V. ——— B. C. 889
M. ——— C. E. 879
M. ——— C. L. 530
V. ——— E. G. 994
V. ——— E. L. 656*a*
V. ——— F. 699
V. ——— F. A. 231
——— F. W. A. 1262, 1304
——— G. F. 467
V. ——— G. H. 468
——— H. 1544
——— J. 30*a*, 398
——— J. B 919, 913
——— J. E. 1559
V. ——— J. G P. 943
V. ——— L. F. 475
——— L. S. 1244, 1335
——— N. S. 1484
V. ——— P. J. 976*a*
——— R. P. 196
——— R. T. 1428, 1457
——— T. R. 1250
M. ——— W. N. 846
——— W. T. J. 145
Wells-Cole, H. 43, 76, 943
V. Wellsman, W. H. 1128
V. Wellsted, C. G. 414
V. Wellwood, F. P. 1040
V. ——— *Rev.* J. 246
Welman, A. P. 1147*a*
——— H. S. 895
——— W. H. L. J. 1250
V. Welsby, C. B. 552
Welsh, D. T. 1:18
——— F. A. M. 792, 1090
——— J. G. 1372
V. ——— R. 891
V. ——— T. 729
——— T. J. 1545
V. Welshman, M. G. 844
Welstead, H. M. 656
Wemyss, D. C. 823
V. ——— F., *Earl of* 1
——— G. 77
Wenborn, S. T. 1403
V. Wenden, J. G. 783
V. Wenley, W. G. 900
V. & V. Wenlock, *Rt. Hon.* B., *Lord* 219, 418
Went, H. S. D. 1450
V Were, *Rt. Rev.* E. A. 1896
——— H. H. 783
Werndley, A. 1147*b*
M. Werry, F. E. 66, 898*a*
Wesche, E. B. 857
V. Wesley, T. H. 787
V. Wessel, P. T. 780
West, A. A. 1349
V. ——— A. B. 1193
——— A. F. H. 1170
——— A. H. D. 943, 983*b*
V. ——— A. J. 211
V. ——— A. P. 942
V. ——— A. T. 195
——— C. C. 876

Digitized by Google

V. West. C. M. 965
V. ——— E. H. 900
——— R. J. 428
——— F. G. 243, 251
——— H. C. 242g, 282
——— J. 1501
——— J. A., *Esq.* 1513
——— J. W. 1364
——— R. H. 451
——— W. F. 1550
V. ——— W. G. 1120
Westall, R. C. 304
Westbrook, R. 461
Westby, E. H. H. 864
V. ——— G. H. A. 536
Westcott, S. 1154
V. ——— W. 965
V. ——— W. H. 955
Westerman, J. F. 183
Western, A. J., *Esq.* 1509
——— C. E. M. 1249, 1287
——— C. M. T. 1246, 1415
——— J. S. B. 26a, 74, 1204
——— W. G. B. 73, 121, 151a
Westgarth, J. H. 249c, 276a
Westlake, A. P. 128a
1203, 1276
——— W. J. 1499
Westland, F. C. 456
Westle, J. B. 1549
Westley, J. H. S. 673
Westmacott, C. B. 758
V. ——— F. H. 1001, 1001a
——— *Sir* R. 1414
V. Westminster, H. R. A., *Duke of* 188
M Westmorland, A. M. J., *Earl of* 922
——— C. H. 27, 122, 1201
——— H. G. 827
——— P. T. 567
Weston, A. F. 1164
——— D. St. A. P. 50a
——— E. 1493
——— E. C. 1450
M. ——— E. C. 536
——— G. H. 1153
——— H. 267, 234
——— J. L. 1146
V. ——— J. W. 800
——— R. S. 995
V. ——— S. L. 353
M. ——— T. D. W. 342
——— W. J. 1165a
Weston Clayton, M. J. 366
Westropp, F. M. 450
——— G. R. C. 1205
——— H. C. E. 995
Westwood, D. 1038
——— G. 1544
——— T. 1533
Wetherall, *Rev.* A. G. M. 1459
——— G. A. C. 1947, 1252
M. ——— H. E. de R. 326
V. ——— H. L. 632
——— R. H. 263a, 304
V. Wethered, E. 933
V. ——— F. C. 843
——— H. I. 87a, 764, 1495
——— J. R. 747
V. ——— *Rev.* O. H. 894
V. ——— O. P. 893
V. ——— W. P. 893
Wetherell, M. C. 1164b
——— R. M. 780, 781
——— W. H. M. 45, 651
V. Wetwan, W. A. 649
Weyer, A. 1553
V. Whait, J. R. 1166c
Whaite T. du B. 1157
V. Whale, G. 470
V. ——— H. L. 391
——— P. M. 189
Whaley, H. E. 501b
——— T. 570
V Whalley F. 1166c
——— J. L. 846
——— P. B. 797
Whan, S. 1547
V Wharton, W. H. A. 675
Whatford, G. L. 1239, 1260
——— S. L. 672
Whatman, A. B. 26, 28, 627
——— W. D. 126, 171
V. Wheatcroft J. A. 908
Wheater, S., *Esq.* 1513
V. Wheatley, A. E. 591
——— A. H. S. 696
V. ——— A. N. 742
V. ——— A. R. 776
M. ——— C. M. 896
V. ——— F. G. 851
V. ——— G. L. 853
——— G. R. P. 1230, 1277
——— H. L. 671
——— H. S. 121, 1194
V ——— J. P. D. 356
——— L. L. 1231, 1343
——— M. J. 848
——— P. 239, 244b, 271a
V. ——— *Rev.* S. W. 940
V. ——— W. F. 656
——— W. P. R. 961
Wheeler, A. 1166
——— A. E. 1585
V. ——— A. H. 714
——— C. A. 966
——— E. J. 1541
——— E. L. 56a, 941, 427
——— E. S. 1247, 1314
V. ——— E. V. V. 760
——— G. 1530
——— G. C. 1238, 1431
——— G. G. M. 1238, 1258
M. ——— H. E. 973
——— H. L. 838, 845
M. ——— H. T. C. 61a, 585
——— J. C. M. 1238, 1275
——— L. J. 150
V. ——— M. 932
——— R. R. 1534
——— S. G. de C. 1112
Wheelwright, G. 1560
Wheen, J. 894
Whelan, F. W. 1565
——— J. F. 1164
——— J. P. 1072
Wheler, C. S. 127, 1199
M. ——— C. W. G. H. 563
——— G. B. H. 173
V. Whelpton, *Rev.* H. V. 408
V. Whetham, L. 883
——— P. 536, 540a
Whetherly, W. S. 151
V. Whiffen, G. G. 776
——— T. W. 141
Whiffin, H. E. 1210, 1264
V. Whigham, G. 827
——— J. C. 668
——— R. D., *R. Wor. R.* 4c, 75a, 567
——— R. D., *Law. Fus.* 861
Whinfield, H. C. 536
V. ——— H. T. 542a
M. Whinney, F. S. 606
——— H. F. 577
Whinyates, R. 159
M. Whipple, C. 320
V. ——— F. J. W. 964
——— H. C. 612
V. Whish, C. 1096
——— J. G. 788
——— J. K. T. 62a, 95a, 772
Whishaw, E. R. 54, 839
V. Whiskin, W. C. 961
Whistler, A. E. 128a, 1203
1213
V. ——— *Rev.* W. W. 899a
Whiston, P. H. 509
V. Whitaker, A. E. 905b
——— A. P. D. 1147
——— C. L. D. H. 1239, 1315
M. ——— C. W. 964
——— H *Rif. Bds.* 1119
——— H., *Wt. Of.* 1541
V. ——— J. P. 588
——— N. R. 636
——— S. S. 765
V. ——— W. H. B. 904
Whitamore, V. N. 1488
Whitbread, G. 1560
——— R. 501a
V. Whitburn, C. W. S. 197
Whitby, H. F. 1236, 1270
Whitchurch, H. F. 1417, 1478
——— L. S. 1237, 1272
——— R. H. S. 1235, 1286
V. Whitcombe, A. J. 980
——— E. G. R. 1403, 1478
V. ——— P. P. 981
V. ——— R. H., jun. 761, 1147d
V. ——— W. P. 1167a, 1194
White, A. 969, 1116
M. ——— A. 774a
——— A. D. 1210, 1487
——— A. E. W. 1568
——— A. G. 1249, 1412
V. ——— A. 938
——— A. K. G. 243a, 276a
V. ——— A. V. 474
M. ——— A. V. St. J. 337
——— A. W. 1229, 1394
M. ——— A. W. 949
——— B. 1016
——— C. B. B. 41
——— C. F. 1165a
——— C. J. 1232, 1349
V. ——— C. N. 656a
M. White, C. E. 673, 674
V. ——— C. R. 573
V. ——— E. A. 338
——— E. D. 567
——— E. E. 60, 1138
——— F. 128a, 1444
——— F. A. 620
——— F. A. E. 452
M. ——— F. G. 215
——— F. H. 841
——— F. N. 1456
——— F. P. L. 127a, 1206
——— G. 1567
——— G. A. 47, 1537
——— G. C. H. 459
——— G. F. 236 261a
——— G. F. 1537
——— G. F. O. 260, 314a
——— G. H. A. 239, 271a
——— *Sir* G. S. 52, 98, 107, 623, 1089
——— H. H. R. 970, 972
——— H. L. E. 1151
——— H. P. M. 1232, 1245
——— H. S. 282, 285
——— H. S. N. 1445
V. ——— J. 402
M. ——— J. H. G. 66a 570a
——— J. C. 1478
V. ——— J. D 290
V. ——— J. F. 776
——— J. G. 71
V. ——— J. H. 490
——— J. L. C. 244, 279
V. ——— J. P. 968
——— J. R., *Gord. Highrs.* 1069
——— J. R., *R. Eng.* 458, 1291
V. ——— J. S. 122
V. ——— L. A 964
——— L. E. 47a, 1537
——— *Hon.* L. H. 159
——— L. W. 1151
——— M. B. 136
——— M. F. 1279, 1457
M. ——— O. W. 230
——— O. W., *Dors. R.* 848
——— O. W., *Ind. Army* 1294, 1430
——— P. G. 961
V. ——— *Rev.* R. A. R. 238
——— R. D. 287
V. ——— R. E. 1151
——— R. F. 896
V. ——— R. F. M. 664
——— R. J. 1160
——— R. K. 1457
——— R. L. 936
——— *Rev.* R. L. 1459
——— R. N. 1447
——— R. R. 744

Digitized by Google

V. White, R. S 365
——— R. W. 58a, 949a, 429
——— R. W. P. 4a, 77a, 363
——— S. C. 1490
——— S. R. L. 1103
——— T. J. 1499
V. ——— W. 834
——— W. A. 30, 77, 1057
M. ——— W. A. F. 930
——— W. B. 155
——— W. E. 1219, 1301
——— W. H. 667, 670a
——— W. J. 1557
V. ——— W. L. 413
——— W. L. 78, 86a, 124, 245, 295
V. ——— W. L., jun. 413
——— W. L. B. 1535
——— W. N. 1145
——— W. O'B. 1166
——— W. W. 1255, 1477
M. White-Bell, J. W. 1110b
White-Thomson, H. D. 236, 269
V. ——— *Rev.* L. J. 354
V. Whitecross, J. W. 900a
V. Whiteford, J. H. G. 426
V. Whitehead, A. L. 417
V. ——— C B 676
V. ——— C. A. C. 411
——— C. H. T. 1242, 1352
——— E. C. 1165
——— E. L'E. 292, 310
——— F. V. 1544
——— G. A. F. A. 60a, 569
——— G. F. 962
V. ——— H. J. 916
V. ——— H. M. 909, 1147d
——— H. R. 130, 1149
I. ——— J. 684, 685
——— J. 1237, 1299
——— J. H. 1220, 1353
M. ——— J. H. M. 66, 1074
V. ——— J. L. 677
V. ——— L. 775
——— R. C. 921
——— T. L. 461, 464
V. ——— W. 1166a
V. ——— W. J. 1131
Whitehorn, J. C. B. 1166
V. Whitehouse, A. L. W. 777
V. ——— H. S. 719
V. ——— P. H. 843
V. ——— W. E. 843
Whitelaw, A. 213a
V. Whiteley, C. C. O. 778
Whiteman, J. 960
Whitestone, C. W. H. 1159
V. Whiteway-Wilkinson, R. de V. W. 960
V. Whitfeld, G. S. 213a
V. Whitfield, G. C. 862
V. ——— J. W. 1030a
V. ——— R. B. 704
——— R. L. D. 42a, 943b, 974a, 429
V. Whitford, C. B. 785
Whitham, P. 536
Whiting, H. C. 1544
V. Whitley, H. N. 417
V. ——— W. T. 352
Whitlock, G. F. A. 449
Whitmarsh, J. F. V. S. 1510, 1592
Whitmore, A. 1486
V. ——— F. H. D. C. 192a
V. ——— J. B. 960
V. Whitney, C. H. 592
V. ——— G. P. 477
Whittaker, B. T. 1570
V ——— C. T. 354
V. ——— N. 770
Whittall, F. V. 1206, 1385
——— G. E. 889
——— P. F. 604
Whittell, H. M. 804
Whitting, R. LeG. 259, 431, 1292
Whittingham, C. H. 86, 1024
Whittington, F. 1582
V. ——— *Rev.* F. B. B. 626a
Whittle, A. 1104
——— C. H. S. 944
——— E. C. 1525
V. Whitton, A. B. 1061
——— F. E. 11a, 81, 1103
V. ——— K. 530
V. ——— P. I. 740
Whittuck, G. E. M. 628
Whitty, A. 756
——— M. J. 22, 1166
——— N. J. 937
Whitwell, H. W. 1247, 1310
V. Whitworth, A. W. 894
V. ——— C. W 539
V. ——— F. 901a
V. ——— J. 190
——— T. S. 1243, 1263
V. Whur, E. 902a
V. Whyte, A., *R. Highrs.* 880
——— A., *R. Highrs.*. 2nd *Lt.* 881
V. ——— A. 719
——— A. W. P. T. 1068
——— C. A. J. 439
——— C. W. F. 1207, 1404
V. ——— G. F. 880
V. ——— H. W. 901b
——— J. F. 1213
M. ——— J. N. 630
——— T. A. 209, 314a
——— W. H. 1112
Whytehead, H. R. A. 1242, 1437
Wickham, A. F. 1530
M. ——— A. T. C. 630
M. ——— C. di C. De B. 1090c
——— C. G. 58a, 596
——— C. H. 977
M. ——— E. T. E. Di C. de B. 1090b
V. ——— H. 205
——— H. F. 145, 919
——— J. C. 458
——— J. D. D. 804
——— J. L. 505c
——— M. H. C. De C. De B. 1088
——— T. B. F. 942, 972a
——— T. S. 60, 997
V. ——— *Rev.* W. G. 832
——— W. J. 505
——— W. J. R. 98, 129, 1205
Wicks, H. W. C. 1044
Widdicombe, F. S. 1214, 1402
——— G. T. 1215, 1451
Widdows, A. E., *Esq.*, 3a
V. Widdowson, F. J. 807
Widdrington, B. F. 969
Wienholt, E. A. 145
Wigan, J. T. 164, 186
V. Wiggin, C. R. H. 211
——— E. A. 164
V. ——— W. W. 216
Wiggins, C. 1499
Wight, G. P., *Esq.* 6
——— J. 1499
——— R. H. D. 897
V. Wight-Boycott, T. A. 211
V. Wightman, A. J. 531
V ——— C. F. 655a
Wighton, E. 235, 247, 427
Wightwick, H. M. 631
Wigley, A. B. 682
——— F. G. M. 549
V. ——— G. A 909
Wigram, C. 42, 1226, 1269
——— C. C. 60, 628
——— H. H. 72a
——— K. 1231, 1419
V. Wike, G. E. 684
V. ——— W. 684
Wikaley, J. M. 1217, 1268
Wilberforce, A. R. G. 804
——— H. W. 146
——— W. 937
Wilbond, J. H. 1530
Wilbraham, B. H. 455
V. ——— M. V. 478
Wilcox, E. 1566
M. ——— E. A. C. 1084
——— H. B. F 1244, 1351
——— J. T. C. 1249
——— L. H. 1253
Wild, A. J. 267, 293, 430
M. ——— H. S. 1176
——— W. H. 11, 560
Wildblood E. H. 1104
Wilde, C. E. 1566
V. ——— L. C. 1008
——— P. M. C. 1442
V. Wilder, G. M. 126
——— H. C. 1146
Wildes, C. S. D. 1231 1267
Wildig, T. 962
Wilding, C. A. 743
V. ——— H 267
V. ——— *Rev.* H. St. J. 769
V. ——— J. H. 769
Wildman, S. B. 1147b
V. ——— W. B. 998
Wildman-Lushington, G. V. 1442
——— P. 79
V. Wiley, C. J. 1127
——— W 1166
Wilford, A. L. 1240, 1303
——— E. E. 1232, 1250
Wilkes, G. S. 254, 427
Wilkie, A. B. 804
——— C. J. 997
V. ——— C. J. M. 861
——— D. 122a, 1300
V. ——— D. 676
V. ——— J. A. 720
M. ——— J. B. 726
V Wilkin, H. W. M. 601, 1147d
——— *Miss* M. E. 1469
——— O. 612
——— *Rev.* S W. W. 1456
——— T. 1257
——— W. H. 89a, 904
Wilkins, C. B. 944c, 971a
——— E. G. R. 1218, 1402
——— G. H. C. 89b, 254, 293
——— H. J. U. 886
——— H. St. C. 79, 535
——— J. 1451
——— T. J. H. 28a, 129a, 1473
——— W. 749
——— W. 1535
——— W. J. 973, 975
V. ——— W. J. 631
Wilkinson, A. C. 288, 287
——— C. A. 989
M. ——— C. H. 790
V. ——— C. L. 401
——— C. R. 1228, 1348
V ——— C. T. 188
——— C. W. 450
——— E. 1479
——— *Miss* E. A. 1466
——— E. B. 58(2), 84, 84, 93, 903
V. ——— E. W. 1019
——— F G. 888
V. ——— F. H. 1030
——— G. 1850
M. ——— G. A. B. 906
V. ——— G. G. 849b
——— G. H. 886
V. ——— *Rev.* G K. 906
V. ——— G. S. 655, 1147d
V. ——— H. B. 730
——— H. B. Des V. 9a, 50, 1093
——— *Ser* H. C. 149

Digitized by Google

M. Wilkinson, H. F. 898
V. ——— *Rev.* J. 906
V. ——— J. B. 786
——— J. S. 905
V. ——— *Rev.* L. J. 864
——— L. S. 1450
——— M. G. 127
——— M. L. 68*a*, 87, 89*b*, 253, 425
——— O. C. 644
——— P. S. 123*a*, 589
——— R. 748
——— S. J. 636
V. ——— S. McC. 489
——— T. O. 1246, 1381
V. ——— W. 1026
—— ——— W. T. 724
V. Wilks, G. 900
Will, D. A. 1289
——— J. 97*a*, 1156
V. Willan, A. 1030
——— F. G. 970
——— J. 1570
V. ——— J. R. 857
——— R. H. 971
V. ——— R. J. 1039
Willans, R. H. K. 1143
——— T. J. 1226, 1355
V. Willcocks, A. C. 892
V. ——— E. F. 859
——— *Sir* J. 114
——— R. D. 1367, 1485
Willcox, R. L. 864
V. ——— H. J. 731
——— W. T. 154
Willes, *Miss* A. 1468
V. ——— C. E. 712
——— F. C. 1443
——— G. S. 126
——— W. F. G. 848
Willett, F. W. B. 804
——— H. L. 596
——— M. T. 263*a*, 313
Willetts, *Miss* I. G. 1468
V. Willey, A. R. 731
——— C. S. 1502
V. ——— F. V. 205*b*
Williams, A. 497*d*
——— A. B. 48
——— A. B. C. 1306
——— A. C. 80*a*, 89*a*, 261, 428
M. ——— A. E. 971
——— A. F. C. 1231, 1261
——— A. H. 1213, 1361
——— A. H. *I.A. Depts.* 1361
——— *Sir* A. H. W. 226
Williams, A. J. 1168*a*
M. ——— A. McC. 235
——— A. P. W. 173
——— A. R. 1549
——— A. S. 1168*a*
V. ——— *Rev.* A. W. 90
——— B. 1570
V. ——— *Rev.* B. 397
V. ——— B. J. 720*a*
——— B. R. 1569
——— C. 125, 158
——— C., *R. Mar.* 1448
M. ——— C. D. 296
——— C. E. 1479
——— C. F. 1556
——— C. H. 1217, 1361
——— C. J. 1557
——— C. L. 1478
——— *Miss* C. M. 1469
——— C. R. 1108
V. ——— C. S. 939
V. ——— D. 869
V. ——— *Rev.* D. 872
V. ——— D. E. 397
V. ——— D. J. 189
——— D. W. 1276
V. ——— E. 713
——— *Sir* E. C. S. 441
——— E. E. 59*a*, 660
——— E. E., *Wt. Of.* 1543
——— E. G. 611
——— E. H. W. 161
V ——— E. J. H. 713
——— E. M. 1160
——— E. McK. 1159
V. ——— E. R., *Art.* 374
V. ——— E. R. 968
V. ——— E. S. 790
V. ——— E. T. 941
——— F. E. 1554*b*
V. ——— F. P. 492
V. ——— *Rev.* F. R. 872
——— F. T. 990
——— G., *R. Eng* 444, 721*a*
——— G. 1569
V. ——— *Rev.* G. 992
——— G. A. 128*a*, 1202
M. ——— G. A. S. 843
V. ——— G. A. W. 196
V. ——— G. B., *Art.* 397
V. ——— G. B., *Elec. Eng.* 492
——— G. C. 456
——— G. D. E. 71*a*
M. ——— G. H. S. 963
——— G. M. 38, 1168
——— G. R. K. 1220, 1514
——— G. T. 169, 193*a*
V ——— H. 879
——— H., *Wt. Of.* 1570
——— H. A. 1483
M. ——— H. A 963
M. Williams, H. A. Mc. D. 1094, 1195
——— H. S. 35*a*, 78, 443
——— H. E. O. 147
——— H. D. 1186, 1191
V. ——— H. F. 411
——— H. F., *R. Munns. Fus.* 1107
——— *Sir* H. F. (*Hon. Lt.-Gen.*) 968
——— H. J. 145
V. ——— H. M. 893
——— H. M. 1168*b*
M. ——— H. McC. 1170*a*
——— H. R. 628
——— H. S. 41, 948
V. ——— H. S. 861
V. ——— H. W., *Eng. & Realw. S.U.* 491
V. ——— H. W., *W. Rtd. R.* 793
——— I. H. J. 978
——— J. *D. of Corn. L.I.* 1349
V. ——— J. 459
V. ——— J., *S. Wales Bord.* 720*a*
——— J. A., *Esq.* 1511
——— J. A. 266, 294
——— J. C. 1570
V. ——— J. C. M. 389
V. ——— *Rev.* J. D. 719*a*
V. ——— *Rev.* J. G. 482
V. ——— J. H. 1124
V. ——— J. L., *R. Eng.* 479
V. ——— J. L. 713
V. ——— J. L. H. 867
V. ——— J. L. V. S. 472
V. ——— J. N. 982
V. ——— J. R. 714
V. ——— J. R., *Welsh R.* 966
——— *Sir* J. W. C. 105
M. ——— L. 782
——— L. G. 1940, 1256
V. ——— *Rev.* L. M. 872
V ——— L. O. 196
V. ——— L. T. C. 1127
V. ——— L. W. 1097
——— M. 1443
——— *Miss* M. B. 1469
V. ——— M. S. 192
——— M. S. 844
——— *Miss* M. S. 1469
V. ——— N. J. 717
——— O. De L. 706
V. ——— O. H. M. 714
V. ——— O. H. S. 207*a*
V. ——— O. M. 730
V. ——— P. 414
V. ——— *Rev.* P. 617
M. ——— R., *R. Eng.* 462
V. ——— R. 851
V. ——— R., *Shrops. L.I.* 955
——— R. B. 72, 121, 136
——— R. C., *Esq.* 33
——— R. C. 60*a*, 243*a*, 429
——— R. C. B. 1243, 1332
——— R. C. W. 265
V. ——— R. D. 851
V. ——— R. G. 189
V. ——— R. G. H. 775*a*
——— R. M. 1016
V. ——— *Rev.* R. W. 957
——— S., *Ind. Army* 1443, 1416
——— S. 1563
V. ——— S. 1180
——— S. F. 449
V. ——— S. H. 397
V. ——— S. J. 213
Williams, S. P. 961
V. ——— T. G. 897
——— T. H. 1569
V. ——— T. R. 479
——— T. S. B. 1454
——— V. D. S. 654
——— V. P. B. 1242, 1255
V. ——— W. 886
V. ——— W. 94 *Midd'x* 1132
V. ——— *Rev.* W. 719*a*
V. ——— W. B. C. 843
V ——— *Rev.* W. C. 721
V ——— W. C. B. 801
——— W. d'E. 945
——— W. de L. 42 227
M. ——— W. H. 963
——— W. G. 267, 406
——— W. H. 128, 187*a*, 231
V. ——— W. O. 842
V. ——— W. R. H. 868
M. Williams-Drummond. F D. 316
M. ——— *Sir* J. H., *Bt.* 315
M. Williams-Ellis, E. S. 710
V. ——— M. I. 393
Williams Freeman. A. F 780
——— F. C. P. 568, 571*a*
V. Williams-Thomas, F. S. 216
Williams Wynn, H. C. 88*c*, 226, 277*a*
V. ——— R. W. H. W. 209
Williamson, A. G. 1246, 1258
——— A. J. 1164*a*
——— A. P. 127*a*, 1201
V. ——— A. R. 984
V. ——— C. L. 889
V. ——— C. M. 1041
——— C. V. W. 122*a*, 1205
V. ——— D. 889
V. ——— D. 1068
V. ——— D. R. 893
V. ——— G. 1066
M. ——— G. 790
V. ——— J., *L'pool R.* 893
V ——— J. 701
——— J. 1570
V. ——— *Rev.* J. A. 1102*a*
——— J. F. 129*a*, 1149
——— J. G. 1166
——— M. 1213, 1218
——— O. C. 945, 925
V. ——— P. G 640
——— R. C. 1098, 1095
V. ——— R. E. 798
V ——— R. S. 844
——— S. H. 765, 766
V. ——— T. F. M. 893
V. ——— T. W. 99
——— W. A. F. 88, 1141*a*
V. ——— *Rev.* Z. P. 870

Digitized by Google

V. Willis, R. 633
Willington, J. A. 1510, 1922
M. ——— T. R. W. 1106
V. Willink, A. H. 900
V. ——— *Rev.* J. W. 400
Willis, A. 422*a*, 943*b*, 430
M. ——— A. L. Y. 880
M. ——— A. R. 467*b*
——— B. A. G., *Esq.* 1018
V. ——— C. F. 1022
V. ——— C. F. 1474
M. ——— C. W. 384
V. ——— E. B. 942
——— E. H. 938, 953*a*
——— R.S.O. 1313,1354
——— F. W. 961, 996
V. ——— *Rev.* F. W. 880
——— G. O. W. 1241, 1981
——— G. H. 453
V. ——— G. N. 882
——— H. 897 898*a*
M. ——— H. B. 537
——— H. de L. 1449
V. ——— H. H. 991
——— H. J. 1233, 1979
——— J. G. 1569
——— M. H. S. 61, 95, 690
——— P. A. 961
——— R. ff. 87, 1446
——— R. R. 650
——— S. G. R. 942, 953*a*
——— W. J. 937
V. ——— W. R. 476
——— W. S. H. 1769
V. Willison, C. 884
V. ——— J. W. G. 891
Willmore, W. S. 1482
Willmott, E. H. B. 1532
V. Willock, F. G. 346
——— G. W. 141
V. ——— *Rev.* R. P. 390
M. Willoughby, A. E. 971*a*
——— *Hon.* C. H. C. 128*a*, 160
——— D. V. 1240,1299
V. ——— F. 923
V. ——— G. St. M. 831
——— J. 1870
——— J. F. 102*c*
——— J. G. 1248, 1283
——— M. E. 77, 1219, 1253
V. ——— R. M. P. 1129
V. ——— S. R. C. 880
V. Willoughby de Eresby, G. *Lord* 200
Willoughby-Osborne, A. de V. 855, 858
Willoughby Osborne, D'A. 943*g*, 983*f*
M. Willoughby-Wallace, C. L. 572
Wills, A. S. 169
V. ——— S. B. 762
V. ——— C. V. 857
——— E. V. 897
V. ——— *Rev.* F 998*a*
V. ——— G. A. H. 191
——— G. E. J. 913
V. ——— H. C. 752
——— J. 1564
M ——— J. 340
M. ——— J. S. 340
V. ——— L. J. 908
Wills, S. R. 1156
V. ——— T. S. 590
V. ——— W. A. 199*a*
Willson, A. 1246
V. ——— O. 942
——— L. F. W. 1127
——— H. S. 1502
——— *Sir* M. W. 111
Wilmer, R. R. G. 943*d*, 989
——— G. H. 896
——— G. R. W. 732
M. ——— H. F. M. W. 699
——— H. G. 1240, 1311
——— L. E. C. W. 698
V. Wilmot, *Rev.* R. D. 706
——— R. C. 1164*b*
——— S. D. 263, 312
Wilsey, H. G. G. W. 1533
——— H. W. 1532
Wilshaw, *Miss* S. L. 1466
V. Wilson, A. 565, 1191
——— A. 1535
——— A., *R.A Med. C.* 1166
——— A., *Col.* 120, 510
——— *Miss* A. A. 1469
——— A. C. 141
M. ——— A. E. C. 841
——— A. E J 55, 560
V. ——— A. F. M. 201*a*
——— A. H. 344
V. ——— A. H. 644
——— A. H. 771
——— A. H. H. 4*c*,80,987
——— A. H. M. 1949, 1963
——— A. J. 1553
V. ——— A. K. 1020
V. ——— A. M. 991
——— A. M 1145
——— *Miss* A. P. 1469
V. ——— A. R. 700
——— A. R. G. 1093
F. ——— A. S. 220
——— A. T. 1247, 1328
——— A. W.-M. 1135, 1170
V. ——— *Rev.* B. R. 377
——— B. T. 459
——— C. 1533
——— C. B. 161
F. ——— C. C. 914*a*
——— C. E., *R. W. Surr.* *R.* 536, 541
——— C. E., *Lan. Fus.* 59(2), 54, 680
——— C. E. *Durh L.I.* 1023
M. ——— C. E., *R. Eng.* 462
V. ——— C. H 838
——— C. H 89*b*, 329, 977*a*
F. ——— C. H. A. 220
——— C. H. L. F. 132
V. ——— C. L. 869
M. ——— C. S. 622
——— C. S. 449
——— C. W. 78*a*
——— D. C. 244, 280
——— D. D. 1285,1368
——— D. E. 1112
——— D. G. 1237, 1314
V. ——— E. 1096
——— E. 1370
Wilson, E. B. 45, 186
——— E. E. B. 453
V. ——— E. L. 901*a*
——— E. M. 1145, 1166
V. ——— E. O 1026
——— E. R. O. 961, 810*a*
——— E. T. 1545
V. ——— F. 963*a*
——— F. A., *R. Art.* 341, 976
——— F. A., *R. Eng.* 448
——— F. E. 1435
——— F. M. 1147*a*
V ——— F. R. L. 540*a*
——— F. S. 1448
——— F. T. D. 620
——— F. W. 168
——— G. 553
M. ——— G. 998
——— G., *R.A. Med. Corps* 1155
V. ——— G., *High. R. G. A.* 376
V. ——— G. A. 588
V. ——— G. A 1062
——— G. C. 144
——— G. E. H. 1235, 1231
——— G. F. 117, 443
V. ——— *Hon.* G. G. 220
V. ——— G. G 380
V. ——— G H. 691, 692
——— G. H. 1537
V. ——— G. H. A. 698
V. ——— G. R. 767
——— G. T. B. 1021
V. ——— H. 370
——— H., *Esq.* 1509
V. ——— H., 2 *V. B. W. Mid. R.* 799
V. ——— H. 863
V. ——— H. A. 736
——— H. A. 63*a* 1088
V. ——— H. C. 354
M. ——— H. C. B. 946
V. ——— H. D. 337
——— H. F. M. 121*c*, 136*a*
V. ——— H. G. 610
V. ——— H. G. M. 1055
V ——— H. H. 926*b*
——— H. H., *Lan. Fus.* 54, 679
——— H. H. 41, 73, 92, 121*a*
V. ——— H. K. 588
V. ——— H. M. 926
——— H. M. 1118
——— H. M., *Unatt.* 1250
V. ——— H. M. 186
V. ——— H. O. 935
——— H. S. 940, 970
——— H. S 1198
——— H. T. 1165
V. ——— J., *Eng. & Rly. V.S.C.* 492
V. ——— J. 90*7a*
——— J. 1561
V. ——— J., *Forth Div. S.M.* 486
V. ——— J., *M.D.* 1057
——— J. 1547
V. ——— J. A., *Art* 397
V. ——— J. A. 998
V. ——— J. A., *R. Highrs.* 861
V. ——— J. A. *High. L.I.* 1039
——— J. A., *Ind. Army* 1219, 1430
V. Wilson, J. B., *Lt.-Col.* 739
V. ——— J. B. 788
——— J. B. 1184
V. ——— J. D. 488
V ——— J. E. B. 549
——— J. F. 1209
——— J. G. 1249 1343
V. ——— J. H. 942
——— J. H. B 782
——— J. H. G. 1046, 1392
——— J. M. 188
M. ——— J. M. 387
V ——— J. M. 1088
V. ——— J. O 1089
V. ——— *Rev.* J. P. 730
——— J. R. 236, 276
V. ——— *Rev* J. R. 792
V ——— *Rev.* J. R. S. 246
V. ——— J. S., 3 *Lanc. R.G.A.* 855
V. ——— J. S. 845
V. ——— J. T. R. 537
——— *Miss* J. W. 1469
V. ——— J. W. S. 28
V. ——— K. R. 629*a*
——— L. M., *R. Art.* 240, 244*b*, 274*a*
——— L. O. 83, 1447
——— *Miss* M. 1466
——— M. O. 1163*a*
——— M. R. H. 43, 161
——— N. M. 709
——— N. M., *I. M.S.* 1467
V. ——— P. 409
——— P. A. 56, 1137
——— P. H. 175, 942*c*, 430
——— P. N. W. 78*a*
V. ——— P. P. 1026*a*
V. ——— R. 468*a*
——— R. C. 1943, 1402
——— R. C., *R.A. M.C.* 1164*a*
——— R. E. 202, 431
——— R. H. 1017
——— R. H. G. 603
V. ——— R. M. 1088
V. ——— R. M., 2 *V. B. High. L.I.* 1037
——— R. P. 1481
——— R. S. 54, 689
F. ——— R. S. 914
——— R. S. 1044
——— *Rev.* R. V. 1451
V. ——— R. W. 461
——— S. H. 4*a*, 89, 45[illegible]
V. ——— T. 200
V. ——— T., 3 *Lanc. R.G.A.* 384
——— T., W. *York R.* 637, 6[illegible]
——— T., *A.S.C.* 1174[illegible]
——— T. A. A. 1941, 1[illegible]
——— T. E. 80[illegible]

Digitized by Google

Wilson, W., *Ind. Army Dept.* 1530
V. ——— W., *R.Sc.Fus.* 602, 1193
——— W. C. 661
——— W. H. D. 1246, 1299
——— W. K. P. 1247, 1327
V. ——— *Rev.* W. L. 860
——— W. R. 1570
V. ——— W. R. 711
V. ——— W. S. 472
Wilson-Farquharson, D. L. 875
Wilson-Johnston, W. E. 1235, 1333
M. Wilson-Slator, H. B. 1084
V. Wilton, A. G., *Earl of* 1001
——— G. 982
V. ——— H. P. 838
——— H. W. 1510
——— J. E. L. 1448
V. ——— J. P. 626
V ——— T. 982
V. ——— T. R. 489
V. ——— W. P. 975
V. Wiltshire, P. 289
——— P. S. 261, 307
Wimberley, C. I. 1210, 1259
——— C. N. C. 1312, 1478
——— D. G. N. I. 1512
——— F. G. A. 1235, 1304
V. Winbolt S. E. 807
Winch, A. B. 153
V. ——— G. B. 196a
V. ——— J. G. 196a
V. Winchester, *Rt. Rev.* H. E., *Lord Bishop of* 194a
Winckworth, H. C. 1165
V. Windeatt, F. K. 618b
V. ——— G. E. 618c
V. ——— J. 618c
V. Winder, B. H. 906a
——— J. H. E. 1164a
——— M. G. 1164b
V. ——— R. C. 392
Windham, C. J. 1216
M. ——— H. S. 653a
Windle, R. J. 1157
Windross, M. 1491
Windrum, F. 284, 292
——— J. M. 1176
——— W. C. 1572
Windsor, F. N. 1480
F. ———O. R., *Lord* 29a(2), 216
Windsor Clive, G. 41, 901
V. Windus, J. E. 990
Wing, F. D. V. 125a, 233, 285
V. ——— J. C. 381
Wingate, A. W. S. 1209, 1265
——— B. F. 1163
——— *Sir* F. R. 53(2), 54, 60, 119, 229
V ——— G. 1041
——— G. 121, 1199
——— G. F. R. 243g, 283c
——— G. H. F. 923
——— T. P. 794
Wingate-Saul, N. W. 42c, 261, 431
Wingfield, C. J. T. R. 971
M. ——— C. R. B. 953
V. ——— F. 892
M. ——— M. E. G. R. 760, 751
——— *Hon.* M. A. 1119
——— W. E. 89
——— W. J. R. 170
——— W. S. 1346, 1525
Wingfield-Digby, *Rev.* S. H. 1461
——— W. R. 1117
Wingfield-Stratford, 11, O.V. 47a, 120a, 444
——— G. E. 937
Wingrove, S 1552
——— C. 1553
M. ——— F. C. 880
Winkfield, W. B. 1162
M. Winn, A. 621a
V. ——— J. H. 807
V. Winning, T. N. 907
Winnington, J. F. S. 756, 759
Winser, C. R. P. 856
V. Winship, W. H. 1030a
Winslow, A. R. 449
——— H. E. 452
——— R. W. C. 102
Winslow, L. F. F. 1162
Winson, W. 1315
M. Winstanley, R. N. 595
Winter, B. E. 1506, 1519
V. ——— C. 471
M. ——— C. A. 629
——— C. B. 66a, 1223
V. ——— *Rev.* E. 792
——— H. E. 1158
V. ——— H. S. 391
——— O. de l'E. 941, 972
——— S. H. 10a, 129, 1139
——— T. B. 1155
Winterbotham H. St. J. L. 454
V. ——— L. D. 782
Winterbottom, A. D. 189a
——— F. 1572
V. ——— W. D. 189a
V. Winterburn, W. 791
Winterscale, C. F. B. 952
V. Winterschladen, H. 490
Winthrop, H. S. 570
Wintle, C. H. H. 1143a
——— H. de V. 1212, 1266
——— Fitz H. 1216, 1237, 1375
——— N. 1147
Wintour, E. 1218, 1278
——— F. 73a, 124a, 895
M. Winwood, J. M 850
——— W. Q. 149
Winzer, *Miss* H. 1469
Wirgman, *Rev. Canon*, A. T. 2
M. Wisden, L. H. F. 990
Wise, A 55, 1088
——— A. D. 1247, 1277
V. ——— C. W. 806, 1147d
——— D. 1107
V. ——— F. H. 196
M. ——— H. H. D. 906
——— P. K. 988
——— T. A. 744
V. ——— W. H. 374
——— W. O. H. 1442
——— W. T. 1498
Wiseman, F. 1533
Wiseman-Clarke, C. O. 246, 302
V. Wishart, S. 355
Wisher, G. 1570
V. Wistance, W. A. 845
Witherby, W. H. 956
Withers, A. R. 1226, 1267
——— C. McG. 1232, 1277
V. ——— G. M. 754
M. ——— H. H. 938
——— S. H. 1159
Withycombe, W. M. 943
Witkowsky, A. V. O. 1147
Witt, *Rev.* A. R. 1459
——— O. S. 1553
V. Witts, R. F. B. 753
V. ——— J. T. 753
Wodehouse, A. H. 1112
——— A. P. 1943, 1406
M. ——— C. J. D'E. B 597
——— E. C. F. 755, 760
——— F. W. 1216
——— J. H. 102a, 108, 229
Wogan-Browne, F. W. N. 71
Wohlmann, *Miss* A. B. 1469
M. Wolfe, J. R. 670
V. Wolfe-Barry, A. E. 208a
V. ——— *Str* J. W. 52a, 491
Wolfe-Murray, A. A. 1031
Wolff, A. J. 482
M. ——— C. H. 654
V. ——— C. H. 623(2)
V. ——— J. A. 886
Wollaston, F. H. A. 1118
Wolley, H. S. L. 1245, 1352
Wolley-Dod, O. C. 77, 903
Wolmer, R. C., *Visct.* 830
M. Wolrige-Gordon, H. G. 1066
——— J. G. 125a, 1091
——— W. G. 873
Wolseley, H. J. 89a, 764
——— *Rt. Hon.* G. J., *Visct.* 99, 107, 144, 937, 986
——— J. F. 551
V. Wolverson, J. A. 1167a
V. Wolverton, F. *Lord* 976
Wombwell, F. 167, 219
M ——— R. A. 830
Wood, A., *R. War. R.* 870
——— A., *Serjt.-Maj.* 1549
V. ——— A. 1052
——— A. E. B. 1164b
——— A. G. N. 986
V. ——— *Rev.* A. H. 979
——— A. H. 781
M. ——— A. N. L. 833
——— A. V. L. 184
——— C. 1544
V. ——— C. B., *L'pool R.* 982
V. ——— C. B. 678
——— C. E. 1216, 1214
——— C. E., *R. W. Fus.* 709
V. ——— C. E. 629
——— C. L. 169
——— C. M. 1539
——— C. M. A. 556
M. ——— C. P. B. 898
——— C. S. 644, 1019
——— D. 1112
——— D. E. 178
——— E. 1143
——— *Sir* E. 109c
——— E. FitzG. M. 78a, 169
V. ——— *Hon.* E. F. L. 918
——— E. J. M. 1216, 1239
V. ——— *Rev.* F. 539
V. ——— F. G. W. 609
V. ——— F. L. 958
——— F. W. 156)
——— G. B. G. 681
V. ——— G. G. 901a
V ——— G. J. 908
V. ——— *Rev.* G. R. 474
——— H., *R. Eng.* 459
V. ——— H. 466
——— H., *Sch. Mr.* 1526
——— H., *G.S.-Maj.* 1534
——— H., *vet.* 102
V. ——— H. E. 368
——— *Sir* H. E 69 99, 107, 990, 1194
——— H. F. 180
——— H. L. 888
——— H. O. E. 1234, 1306
M. ——— H. R. 778
——— H. S. 1479
——— H. St. L. 23, 78c, 127
——— H. W. W. 1188
V. ——— *Rev.* J. 978
V. ——— J. 818
——— J. 1554b
M. ——— J. A. B. 746c
V. ——— J. B. 619c
——— J. C. 149
——— J. C. I. 456
——— J. H. 56a, 1034

Digitized by Google

V. Wood, J. L. 762
——— J. L. 1165a
——— J. N. P. 168
M. ——— J. P. 718
——— J. P. 796
V. ——— J. S. 962
V. ——— J. W. 532
——— J. W. M. S, 1170
——— L. 1163
——— L. I. 795
——— M. D. 636
——— P. 1941, 1979
——— P. R. 1079
——— R. 869
V ——— R. B. 473
——— R. B. 163
——— R. B. M. 1284, 1433
V ——— R. E. 196
——— R. G. P. 151
——— R. M. 187
V. ——— S. E. 368
M. ——— S. M. 66, 746b
——— T. 1538
——— T. B. 10, 78, 249, 452
V. ——— T. H. 392
——— T. L. 864
——— W. 970a, 971a
——— W. A. 1163a
V. ——— W.B., *Devon R.* 617
V. ——— W. B. 901a
V. ——— W. H. 1012
——— W. M. P. 1296
Wood-Martin, F. W. 690
——— J. I. 55, 920
——— W. G. 1
V. Wood-Roe, W. B. 966
Woodall, F. 1568, 1520
V. Woodbridge, A. H. 965
V. Woodburn, G. H. 1036
M. Woodburne, R. W. H. 797
Woodcock, E. E. 1292a, 1302
V. ——— F. 617
V ——— F. A. 664
——— G. C. 1442
V. ——— H. C. 754
——— H. S. 237
V. ——— J. B. H 907a
V. ——— S., jun. 664
——— W. C. M. 1214, 1332
——— W. J. 650
V. ——— W. S. 1006
V. Woodd, B. A. H. 219
V Woodeson, W. A. 479
Woodford, C. 1554b
V. Woodforde, W. S. 906a
V. ——— W. H. B. 907
V. Woodger, S. R. 630
Woodham, O. B. 780
——— J. F. 1232a, 1567
M. ——— T. H. 831
——— W. B. 919
V. Woodhead, G. S. 1166c
Woodhouse, C. G. 1281, 1419
——— E. 488
V. ——— E. J. 853
V. ——— F. D. 892
——— F. S. 1240, 1431
V. ——— G. F. 801 (3)
V ——— H. K. S. 583
——— H. L. 459
——— J. D. F. 165
——— *Miss* M. D. 1489
——— P. St. J. R. 1943, 1323
V. ——— *Rev.* R. I. 539
M. ——— S. H. 690
——— T. C. 645
——— T. P. 1151
Woodifield, A. H. 11, 87, 1495
Woodland, A. R. 963, 964
Woodley, E. J. 1015
——— R. N. 1164a
V. Woodliffe, H. D. 719
Woodman, J. E. S. 680
V. ——— T. 864
V. ——— W. J. 942b
Woodmass, K. T. 644
Woodroffe, A. J. 451
——— O. R. 943, 429
V. Woodrow, C. S. 908a
V. ——— *Rev.* J. R. 539
V. ——— W. H. H 899
Woodruffe, J. S. 804
Woods, A. E. 1269
——— A. N. 939
——— A. P. 1104
——— B. J. G. 1144
M. ——— C. J. 1106c
——— C. R. 1150
——— C. R. S. 856
——— C. W. 997
——— E. G. 189
——— G. 1570
——— G. A. 560
V. ——— G. C. 977
——— G. G. 231, 433
V. ——— H. C. 497b
——— H. K. 856
——— J. 1249, 1485
——— J. C. 1147c
V. ——— M. 860
V. ——— M. H. 856
——— R. H. 971
——— R. J. 965
M. ——— R. T. 1106a
——— W. 668
V. ——— W. A. G. 1124
Woodside, A. McB. 943d, 971b
V. ——— *Rev.* R. 378
——— W. A. 1163
Woodward, A. E. 1589
V. ——— A. J. 909a
——— C. F. 1231, 1250
——— C. P. 1227, 1239
V. ——— E. 993
——— E. A., *Esq.* 1511
M. ——— E. H. E. 792
——— E. M. 4c, 75a, 859
M. ——— E. S. 906
——— F. W. 55, 912
——— J. 1257
——— J. A. H. 1210, 1284
V. ——— J. H. 781
——— R. F. 870
——— S., *Esq.* 1511
V. Woodwark, E. R. 601
V. ——— G. G. 601
Woodwright, F. S. L. 148
——— W. H. E. 1477
M. Woodyatt, G. E. S. 979a
——— H. C. 1451
——— N. G. 1211, 1431
Woolbert, H. R. 1242, 1476
V Wooldridge, C. S. 631, 893
——— H. C. 1226, 1266
——— W. H. 1219, 1432
Wooler, *Miss* S. W. 1469
M. Woolf, H. G. 1085, 1086
V. ——— J. 200a
Woolfryes, *Sir* J. A. 2
Woolger, J 723, 734
Woolhouse, K. F. 1248, 1412
——— S. E. 896
Wooll, G. 1548
Woollcombe, C. L. 26a, 90a, 117
——— F. R. 263, 813
——— J. M. 612
——— L. D. 612
Woollcombe Adams, C. E. G. 56 243, 429
M. Woollett, G. F. C. 774a
——— W. C. 1508 1520
V. Woolley, A. C. 808, 1189
V. ——— F. D. 1166a
——— H. 1166
——— J. M. 1451
V. ——— R. 910
V. ——— T. H. C. 910
Woolmer, A. S., *Esq.* 1511
Woolnough, F. W. 1182, 1169a
Woolrych, H. S. 563
Woon, J. B. 26, 113, 118a, 1196
V. Wootton, H. A. 1125
V. Worboys, T. S. 407
Wordley, T. E. 1147a
Wordsworth, A. G. 981
——— J. L. 156
V. ——— *Rev.* J. T. 489
——— R. G. 967, 302
V. ——— R. J. 910
V. ——— W. C. 976a
V. Worgan F. 907
Worgan, R. B. 1235, 1271
——— S. D. 1866, 1520
V. Worger, E. G. 1167a
V. Workman, G. A. 475
M. ——— J. 231
V. ——— S. 1166a
M. ——— W. E. H 746c
Worlledge, J. F. 147a, 1900
——— N. A 1245, 1366
Wormald, D. F. P. 901c
——— F. 183
——— F. W. 42, 159
——— J. 971
——— W. F. 165
V ——— W. J. 471
Worms, J. G. 1268
V. Worrall, A. H. 610
——— E. 1257
——— E. W. 688
——— P. R. 613
——— S. H. 796, 1170
Worsdell, G. B. 672
V. Worsfold, E. M. 853
Worship, V. T. 1197
Worsley, C. F. M. 1263a, 1272
——— F. P. 97, 626
——— H. G. 244, 274a
——— R. H. W. 726
——— R. S. 1144
Worsley-Gough, H. W. 268, 1067
M. Worsley-Taylor, J. 864
Wort, C. E. J. 837
Wortabet, H. G. L. 1263, 1411, 1451
Wortham, H. C. W. H. 295, 1061
——— P. W. T. F. 37, 87, 726, 1497
Worthing, H. E. 1570
Worthington, C 1539
——— C. A. 849
V. ——— C. S. 1091
——— E. S. 1104a
——— H. 260, 1441
M. ——— J. C. 773
——— *Miss* M. 1489
M. ——— N. K. 1095
V. ——— R. F. 983, 984
M. ——— R. G. 830
V ——— W. 849
V. ——— W. B. 493
V. Wortley, J. 1019
V. Wotton, E. 858
Woulfe Flanagan, H. M. 66, 772
——— R. J. 926
V. Wraith, A. O. 1092
V. ——— E. A. 1167a
M. Wrangham, D. F. 844
——— D. S. 844
V. Wrate, J. H. 406
Wratislaw, J. M. B. 1088
Wray, E. 1446
V. ——— E. H. 476
——— H. C. 943d, 974a
V. Wreford, J. 401
Wreford Brown, C. W. 899
Wreford-Brown, W. H., 896
Wren, A. C. 1563
——— E. C. 611
Wrench, C. C. 1558
——— F. 1148
——— F. E. N 139
Wrenford, A. L. 758
V. Wrey, *Rev.* A. R. S. 191
V. ——— *Sir* B. R. S., *Bt.* 191
——— R. C. 611
Wright, A. *R.A. Med. Corps* 1136
V. ——— A. 709
——— A. 148
V. ——— A. E 664
M. ——— A. G. W. 343
——— A. H. R. 1068
——— A. J. A. 16, 91, 119
——— A. J. M. 471
M. ——— A. O'H. 338
——— A. St. J. 897
——— B. A. 896, 997a
V ——— B. M. 1190

Digitized by Google

V. Wright, C. 483
——— C. 1564
——— C. 1598
——— C. E. S. 1448
V. ——— C. F 634
——— C. H. B. 1229a, 1357
——— C. V. R. 715
V. ——— C. W. 206
——— E. 326, 1442
——— E., Wt. Of. 1553
——— E. C. 1137
——— E. G. 1214, 1307
——— E. H 1266, 1478
——— E. L. 1205
V. ——— F. 918
——— F. A. 1537a
V. ——— F. G. 998
——— Rev. F. G. 1459
——— F. J. O. H. 697
V. ——— F. R. 206
——— F. W. 1144
——— G. 38, 946, 993
——— G. D. 1234, 1388
——— G. J. 1462
——— G. M. H. 1061
——— G. T. 1147
M. ——— G. W. F. 61a, 96a, 567
——— H. 127, 1061
——— H. B. H. 51a, 447
——— H. C. 1071
V. ——— H. C. 901a
——— H. H. 668, 1147
——— H. H., Wt. Of. 47a, 1537
V. ——— H. S. 982
V. ——— H. K. 910
——— H. L. 554
——— H. L., R. Eng. 57a, 457
V. ——— H. L. 925
——— H.S., A.S. Corps 1143
——— H. S. N. 1145
——— H. T. R. S. 997a
V. ——— H. W. 902a
——— J., R. Mar. 1451
——— J., Mast. Gwn. 1541
——— J. 905
V. ——— J. A. C. 572
V. ——— J. B. 1100a
V. ——— J. C. 418
V. ——— Rev. J. C. 483
V. ——— J. F. 1166a
V. ——— J. H. 472
V. ——— J. L. 282
——— K. C. 651
——— L. 439
——— Miss M. 1469
V. ——— M. 794
V ——— M. N. 217
V. ——— N. L., jun. 564
M. ——— P. C. 605
M. ——— R. S. 1093a
——— R. W. 48, 1187
——— S. 801d
——— Wright, S., Bdmr. 1551
——— S. J. 1499
——— T. 1525
——— T., R. Eng. 457
——— T. A. V. 1449
——— T. H. 62, 285
——— T. J. 1164b
——— W. C. 45, 559
M. ——— W. C. 236
——— W. D., M.B. 1488
——— W. D. 41, 536
——— W. N. 175, 1168
V. ——— W. O. 557
——— Sir W. P. 107, 1440, 1443
V. Wrightson, T. G. 1096a
Wrigley, C. C. 5, 81a, 85, 1496
V. ——— E. F. 684
M. ——— G. 868
V. ——— J. B. 684
V. ——— J. H. 189
Wrisberg, W. 1541
Wrottesley, H. E. 1119
Wroughton, A. C. 887
——— A. O. B. 1163
——— J. B. 808
V. Wyand, E. H. 479a
V. Wyatt, A. 835
M. ——— A. T. E. 605
——— C. J. 1165a
——— E. R. C. 1236, 1396
——— F. J. C. 486
——— F. O. 283, 399, 425
——— G. N. 942, 974a
——— H. J. 1155
V. ——— J. R. 834
——— L. J. 926, 1007
V. Wyatt-Edgell, M. R. A. 190
Wybergh, J. H. 904
Wybrants, S. R. 164
M. Wye, F. P. 330
M. Wyeth, F. J. S. 1174
Wyke, J. 1556
V Wykes, L. V. 864
V. Wyld, C. E. 900a
M. ——— E. B. 614
V. ——— H. J 196
Wylde, E. A. 129, 1444
——— G. 1547
——— L. F. G. S. 1224, 1351
——— R. D. 228, 283b
Wyley, F. J. 944
V. ——— W. F. 573a
V. Wylie, D. A. 862
V. ——— J. 868
——— J. K. M. 742
——— M. 1244, 1433
——— P. R. 724
V. ——— W. S. 736
Wyllie, A. 689
——— A. K. 789
——— F. 1206
V. ——— H. 942
——— H. T. W. 148
——— J. A. 1203
——— J. H. 1089
——— R. 283a, 302
V. ——— W. L. 942
——— W. T. 1094
Wylly, G. G. R. 28, 1228, 1290
V Wyman. R. 397
Wymer, G. P. 997
——— H. J. de C. 826
Wynon, F. J. h. 1212, 1289
Wynooll, C. R. 18, 1147c
——— C. E. F. 457
Wyndham, Hon. H. S. 142
V. ——— Rt. Hon. G. 166
——— G. P. 73a, 123, 127
——— J. 864
——— J. R. 967, 990
M. ——— L. C. R. 65, 1084
——— P. L. 501c
——— W. F. G. 68, 969
V. Wyndham-Quin, C. F. T. 183c
V ——— W. H. 193c
V. Wynford, P. G., Lord, 192
V. Wynn, A. 976
——— R. A. 886
V. ——— R. V. 204
Wynne, A. S. 3a, 33, 99, 109
——— C. M., Esq. 3a, 6
V. ——— E. W. 351
M. ——— F. G. 914
V. ——— H. 1122
——— H. E. S. 242, 283
V. ——— J. C. 768
——— J. G. R. 835, 847, 913
M. ——— L. C. F. 335
——— O. E. 459
——— S. J. 120, 1806, 1817
——— W. H. 1555
V. Wynne-Edwards, T. A. 711
Wynne Finch, G. 971
M. Wynne-Roberts, R. E. 1122
M. Wynniatt, R. W. 334
Wynter, C. P. 1226, 1348
——— F. A. 222, 494, 1294
——— H. T. 240, 244b, 276
——— H. W. 242a, 268
——— J. R. 1250, 1348
——— P. C. 772
V Wyper. J. S. 739
M. Wythes, C. A. 223

X.

M. Xerri de Caro, F. H. 1179

Y.

V. Yahr, F. R. 685b
Yaldwyn, P. J. M. 1806, 1517
Yale, J. C. 122, 135a
Yalland, R. R. 661
M. & V. Yarborough, C. A. W., Earl of 200, 608
Yard, R. C. 849
Yarde-Buller, Hon. H. 39, 77, 94. 1118
——— Hon. J. R. L. 504
Yardley, A. J. 989
V. Yarmouth, G. F. A., Earl of 214
Yarr, M. T. 1156
Yate, A. C. 1203
——— C. A. L. 31, 79, 942
——— F. H. 1206, 1271
V. Yates, A. R. 1001a
——— A. St. J. 457
V. ——— C. C. McK. 507
——— C. M. 978
——— C. McG. 260, 309
V. ——— E. K. 899
M. ——— F. W. 948
V. ——— H. C. 708
——— H. P. 716
M. ——— H. T. S. 1173, 1174
——— H. W. M. 882
——— J. A. 28a, 660
——— J. C. 1567
V. ——— J. H. 842
M. ——— O. V. 328
V. ——— Rev. P. 901
——— R. C. R. 1282a, 1494
V. ——— R. R. 910
V. ——— R. G. 958
——— R. J. B. 1243, 1273, 1327
V. ——— R. L. 195a
——— R. P. 716
V. ——— R. V. 880
——— W. G. 937
Yatman, A. H. 227
——— C. 589
Yeadon, A. P. 1068
Yearsley, R. A. 1249, 1342
V. Yeates, J. R. 404
Yeatherd, M. L. 153
Yeatman, C. 149
V. ——— L. L. 192
——— M. E. 717
Yeats-Brown, F. C. C. 1250, 1263
——— F. V. 971
Yeilding, W. R. 122, 1303
Yeldham, E. 1068
Yeo, M. R. 1449
M. ——— S. H. 334
Yeoman, Rev. A. R. 1460
V. ——— J. B. 700
——— T. 1569
——— W. H. 789, 790
Yolland, W. 127, 445
V. Yonge, P. C. 900
Yool, G. A. 840
V. York, J. A. 1028
V. Yorke, B. 573
——— F. A. 263c, 301
——— H. A 52a, 67
——— H. R. 1107
M. ——— J. C. 342
V. ——— J. H. L. 207a
V. ——— P. G. 943f, 979a
V. ——— R. M. 194
V ——— V. W. 194

Digitized by Google

V. Youden, F. C. 955
V. ——— H. A. 1039
V. ——— W. A. 1039
V. Youlten, L. M. 582
ounan, A. C. 1322, 1476
V. Young, A., *R. Scots.* 527
——— A., *Ind. Army* 1231, 1417
V. ——— A., *R. A. Med. Corps* 1166d
M. ——— A. C E. 766
——— A. D. 224, 268
——— A. H. O. 1162
V. ——— A. L. F. 527
V. ——— *Rev.* A S. W. 777a
——— A. W. C. 1484
——— C. A. 1158
M. ——— C. D. 938
——— C. F. G. 1204, 1304
——— C. H. 863
M. ——— C. H. 733
——— C. S. 243b, 271
——— D. C. 1222
——— E. D. 54, 611
——— E. de L. 456
V. ——— *Rev.* E. M. 483
V. ——— M. T. 481
——— F B. 695, 702
——— F. De B. 77a, 1213, 1257
——— F. H. 249, 309a
V. ——— F. H. 741
——— F. P. 1213
——— G. H. 1239, 1336
——— G. J. G. 1279, 1484
——— G. M. 1146
——— *Sir* G. S. 840
——— H. A. 250, 423
——— H. G., *R. Art.* 243e, 278

Young, H. G. 25, 244b. 1224, 1261
——— H. N. 60, 744
——— H. N. 1229
V ——— H. R. 691
——— H. W. 263a, 308
——— I. 17a
——— J., *Esq.* 44
V. ——— J., 2 *V. B. K. O. Sco. Bord.* 728
V ——— J., *Glouc. R.* 752
V. ——— J. A., 1 *Berwick-on-Tweed Art.* 349
V. ——— J. A. 398
——— J. C. 27, 71, 119a
——— J. E. 688
V. ——— J. G. 1042
V. ——— J. H. 363
V. ——— J. H., *R. W. Surr. R.*, 540
V. ——— J. M. 369
——— J. M. 552
——— J. M. 1143
——— J. R. 4a, 447
V. ——— J. R. 741
V. ——— J. W. 480
——— M. J. D. 1240, 1388
——— M. S. 1249, 1265
V. ——— P. 370
V. ——— R. 1050
——— R. 1250
——— R. A. B. 1510, 1522
——— R. B. 1181
——— R. C. 1240, 1332

V Young, R. E. 741
V. ——— R. H 1037
——— S. 1564
V. ——— S. D. 1097
V. ——— *Rev.* T. 1067
——— T 1535
——— T. 1558
V. ——— T. 527
V. ——— T., *R. Highrs.* 884
——— T. C. McC. 1331, 1486
V. ——— T. E. 883
V. ——— T. F 387
V. ——— T. H. 1038
——— W., *Unatt.* 1250
——— W., *Ind. Med. Serv.* 1479
V ——— W., *R. Scots* 534
——— W. B. 1210, 1362
——— W. E. 1222, 1261
——— W. G. P. 1241, 1261
——— W. H. 643, 646
——— W. H. W. 560
V. ——— W. McG. 1166c
Younger, A. A. S. 243b, 278
V. ——— J., jun. 198
M. ——— J. 340
M. ——— J. A. C. 340(2)
M. ——— J. H. 336
V. ——— W. 295b
V. ——— W. J. 527
M. Young-Herries, W. D. 726
Younghusband, *Sir* F. E 1209
——— G. J. 73, 128, 1204, 1290
——— H. 62a, 652

Younghusband, L. M. 26, 1212, 1
M. Young-Jamieson, H. J
Youngson, T. W.
V. Younie, A. McD. 1
Yourdi, J. R. 23, 1
V. Yuille, D. 692
Yule, A. 1
——— G. U. 496, 1
——— H. V. 1
——— J. A. C. 1
——— R. A. 1263, 1

Z.

V. Zeller, W. D.
V. Zerffi, G. H. E. 1
M & V. Zetland, *Rt. Hon.* L., *Marq. of* 414.
Ziegler, C. H. 252,
——— C. L. 243b, 2
Zimmermann, B. F. 1
——— *Herr* F. G.
V. ——— L. W. H. 6
Zorawar Singh 1
V. Zouche, R. N. C G. *Lord*
V. Züllig, E.

Digitized by Google

OSBORNE, ISLE OF WIGHT.

Convalescent Home for Officers of the Navy and Army presented to the Nation by His Majesty the King.

Osborne is open for the reception of convalescent officers of the Navy and Army. Officers will be received at Osborne on the recommendation of the Director-General of the Medical Department of their respective Services, to whom all applications for admission should be addressed.

As regards the Army, recommendations for admission or applications from officers themselves, whether on the home or foreign establishment, should be sent direct to the Director-General, Army Medical Service, War Office, Whitehall, S.W. A medical statement of the case should be enclosed.

The accommodation at Osborne, which will be divided equally between the two Services, will provide for 43 officers, 5 of whom may be accompanied by their wives. Children will not be allowed to live in Osborne.

The entire daily stoppage to be paid will be 2s. 6d. per diem for each officer or his wife.

Medical attendance is free; but in certain cases requiring massage, special nursing, or other special measures, a charge will be made to cover the cost.

The duration of the stay of officers at Osborne will be determined by the House Governor and Medical Superintendent and the Consultant on duty for the month, subject to the approval of the Director-General, Army Medical Service.

Retired officers of the Navy and Army are admitted into Osborne only under the following conditions:—

a. If there is a vacant room at Osborne and there is no pressure for admission of officers on the Active List.

b. That the disease or injury from which the officer is suffering is "directly attributable to the Service."

c. That the officer has retired from the Service within five years from the date of the application for admission.

d. That the Director-General of the Service concerned is the sole judge of the fitness of the case (medically) for admission.

Digitized by Google

Digitized by Google

ARMY LIST ADVERTISER.

MAY, 1907.

Military Books

PUBLISHED BY AUTHORITY.

LONDON:

PRINTED FOR HIS MAJESTY'S STATIONERY OFFICE.

And to be purchased, either directly or through any Bookseller, from

WYMAN & SONS, LTD., FETTER LANE, LONDON, E.C.

OLIVER AND BOYD, TWEEDDALE COURT, EDINBURGH.

EDWARD PONSONBY, 116, GRAFTON STREET, DUBLIN.

NEW BOOKS and NEW EDITIONS issued in April, 1907.

ARMY LIST. Official Quarterly, April, 1907. 15s.

ARMY LIST. Monthly. April. 1s. 6d.

ARMY ORDERS. April. 3d.

ARTILLERY, ROYAL:—

PRACTICE. INSTRUCTIONS FOR:—

GARRISON. Seawards. 1907-1908. 3d.

HORSE, FIELD, AND HEAVY. 1907. 6d.

SIEGE. 1907. 3d.

TRAINING. Field. 1906 Amendments. 2d.

CLOTHING AND NECESSARIES (including Materials). PRICED VOCABULARY OF. 1907. 1s. 6d.

EQUIPMENT REGULATIONS, Parts 1 and 2. Amendments (A.O., April, 1907). 1d.

EXAMINATIONS:—

R.M. ACADEMY, Fourth Class; R.M. COLLEGE, Senior Division. Dec., 1906. 1s.

REGULAR FORCES, CANADIAN PERMANENT FORCES, MILITIA, IMPERIAL YEOMANRY, AND VOLUNTEERS. Nov., 1906. 1s.

STATIONS OF UNITS of the Regular, Militia, Yeomanry, and Volunteer Forces. April, 1907. 2d.

TRAINING MANUAL. SIGNALLING. 1907. 6d.

Digitized by Google

MILITARY BOOKS, Published by Authority.

ABYSSINIA. Expedition to 2 Vols. and Maps. 1870. Half Mor., £5 5s., Cloth £4 4s.

AFRICA. British Central. Protectorate. Précis of Information concerning the, with notes on Adjoining Territory. 1899. 3s. 6d.

AFRICA. British East. Protectorate, and Zanzibar. 1900. 3s.

AFRICA. Continent of. Geology of. Notes on. 3s.

AMBULANCE TRANSPORT. A Manual of. Second edition. 1893. 6s.

AMHARIC HANDBOOK. (*In preparation*).

AMMUNITION. Treatise on. 1905. 3s.

ARABIC GRAMMAR. Two Parts. 1887. (*Sold to Officers only*). 10s.

ARMOURERS. Instructions for. 1904. 1s. 6d.

ARMY BOOK FOR THE BRITISH EMPIRE. (*Under revision*).

ARMY LIST. The Official Quarterly. 15s. each.

ARMY LIST. Monthly. 1s. 6d. each.

ARMY CIRCULARS AND ARMY ORDERS. Issued before 31 Dec 1892, which are still in force and required for reference. Reprint of. May 1896. 3d.

ARMY ORDERS. Monthly. 3d.

ARMY ORDERS. Covers for. 9d.

ARMY PAY, APPOINTMENT, PROMOTION, AND NON-EFFECTIVE PAY. Royal Warrant. 1906. 1s.

ARMY ALLOWANCES REGNS. 1907. 1s.

ARMY ENTRANCE REGNS.:—

R.M. Academy. Admission to. 1906. 1d.
R.M. College. Ditto. 1906. 1d.
Militia and Imperial Yeomanry. Officers of. 1906. 1d
University Candidates. 1906. 1d.
Colonial Local Military Forces. Officers of. And Students from Colonial Universities 1903. 1d.

See also Commissions; Medical Corps; Veterinary Corps.

ARMY SERVICE CORPS:—

Training. 1903. Provisional. 1s.
Regimental Standing Orders. 1906. 6d.
Supply Handbook. 1s. 6d.

ARTIFICERS. MILITARY. HANDBOOK. Eighth Edition. 1899. 1s. 6d

Digitized by Google

MILITARY BOOKS, published by Authority—continued.

ARTILLERY. ROYAL:—

TRAINING:—

Field. 1906. 1s.

Do. Amendments. 2d.

Garrison:—

Vol. I. Coast Defence. 1905. 6d.

Vol. II. Siege and Movable Armament. 1906. 9d.

Vol. III. 1905. 1s.

PRACTICE. INSTRUCTIONS:—

Garrison. Seawards. 1907-8. 3d.

Horse, Field, and Heavy. 1907. 6d.

Siege. 1907. 3d.

STANDING ORDERS FOR:—

Brigade of Mounted Artillery. 2d.

Lt.-Colonel's Command (Dismounted Services). 2d.

ARTILLERY COLLEGE. Report upon the 14th to 18th Senior Classes. (*See also Ordnance College*). 1s.

ARTILLERY COMPANY. The Honourable. Regns. 1895. (*Under revision*). 3s. 6d.

ARTILLERY. FIELD. The Tactics of. (*Von Schell*). Translated. 1900. 1s.

ARTILLERY MUSEUM in the Rotunda, Woolwich. Official Catalogue. 1906. (*Sold at the Rotunda*. 1s. 6d.).

ARTILLERY AND RIFLE RANGES ACT, 1885, AND MILITARY LANDS ACT, 1892. Byelaws:—

Aldeburgh, 1896; Ash, Aldershot Camp, 1887; Finborough, 1901; Hythe, 1894; Inchkieth Battery, 1896; Kinghornness, 1896; Landguard, 1887; Lydd—Dungeness, 1895; Middlewick, 1890; Millbrook, 1888; Orchard Portman, 1896; Paull Point Battery, 1896; Scarborough, 1902; Scraps Gate, 1886; Shoeburyness, 1895; Southwold, 1896; Strensall, 1900; Warden Point Battery and Hurst Castle, 1889; Wash, 1891; Whitehaven Battery, Cumberland, 1896. 1d. each.

Salisbury Plain. 1900. 4d.

ARTILLERY STORE ACCOUNTS. Notes on. 1906. (*New edition under consideration*). 9d.

DITTO. Addendum to. Notes on the Supervision of a Sub-district. 1 Nov., 1905. 6d.

BALLOONING. MILITARY. Manual of. Part I. 1905. 1s.

BARRACKS. Care of. Instruction in. 1901. 9d.

BASHFORTH CHRONOGRAPH. Experiments with, to determine the resistance of the air to the motion of projectiles. Report on. 1870. 1s.

BELGIAN ARMY. Handbook. 1899. 9d.

BICYCLES. MILITARY. Care and Preservation of. Instructions for the, and Notes for the Guidance of Armourers. 1905. 2d.

BRITISH MINOR EXPEDITIONS, 1746 to 1814. 1884. 2s. 6d.

CARRIAGES. MILITARY. And Stores connected with them. Treatise on. Sixth Edition. Corrected to April, 1902. With Vol. of Plates. 10s. 6d.

Digitized by Google

MILITARY BOOKS, published by Authority—continued.

CAVALRY TRAINING. Provisional. 1904. (*Under revision*). 1s.

CHINO-JAPANESE WAR. 1894-95. Epitome of. 1s. 3d.

CHIROPODY. Manual of. 1902. 3d.

CIVILIAN SUBORDINATES, GENERAL STORES INSPECTION DIVISION, WOOLWICH. Rules for. 1906. 2d

CLUBS. REGULATION. Exercises for the. 1863 (*Reprinted* 1887). 3d.

CLOTHING AND NECESSARIES (including Materials). Priced Vocabulary of. 1907. 1s. 6d.

CLOTHING REGNS. 1904:—

Part I. Regular Army. (*Under revision*). 1s.

Part II. Militia. 6d.

COMMANDS, MILITARY, AND STAFF IN THE UNITED KINGDOM. Re-organisation of (Special Army Order, 6 Jan. 1905). 6d.

COMMISSION IN H.M. REGULAR FORCES. Short guide to the various ways of obtaining a; &c., &c. April, 1906. 4d

CONVEYANCE OF TROOPS, AND ISSUE OF TRAVELLING WARRANTS. Instructions. 1906. 2d.

COOKING. Military. Manual. Reprinted with Amendments, Feb. 1904. 6d.

CYCLIST TRAINING. 1902. Provisional. 2d.

DIVISION ORDERS. Extracts from. 1880. 2s. 6d.

DRAINAGE MANUAL. 1897. 3s.

DRAWING PLATES. MILITARY:—

Attack of Dufor's Countermines or 2nd Plate of Mines; Carnot's First System; Detached Forts; Concealed Defences, 1, 2, 3, 4; Printing Plate, A, B, C, &c.; Detail Plate, No. 1; Do., No. 2; Neighbourhood of Woolwich; Conventional Signs and Terms; Village and Surrounding Ground. 2d. each.

Attack of Fortress—Preliminary Operations; Do., Distant Attack; Do., Close Attack, Neighbourhood of Metz. 3d. each.

Woods and Villages. 6 Plates. 6d. each.

Neighbourhood of Woolwich, Southern Side. 1s. 6d.

DRESS REGULATIONS. 1904. 3s. 6d.

DITTO. Amendments (A. O. Aug. 1906). 1d.

DRUM AND FLUTE DUTY for the Infantry, with Instructions for the Training of Drummers and Flautists. 1887. 2s.

DUTCH ARMY (Home and Colonial). Handbook. 1896. 9d.

ELECTRICITY AND MAGNETISM. Text Book on. For use at the R.M. Academy. 1902. 9s.

ELECTRICITY. Notes on. For the use of Garrison Artillery. 1902. 1s. 6d.

ELECTRIC LIGHTING. MILITARY. Manual. 1902. 3s.

ENGINEER SERVICES REGNS. (*Under revision*)

ENGINEER TRAINING:—

Field. (*In preparation*).

Digitized by Google

MILITARY BOOKS, published by Authority—continued.

ENGINEERING. MILITARY:—

Part I. Field Defences. (*Under revision*).

Part II. Attack and Defence of Fortresses. 1896. (*Under revision*). 1s. 3d.

Part III. Military Bridging and Use of Spars. Corrected to Jan. 1902. (*Under revision*). 1s. 6d.

Part IV. Mining and Demolitions. 1901. 1s. 6d.

Part V. Miscellaneous. (*In the press*).

Part VI. Military Railways. 1898. (*Reprinted* 1904). 4s.

ENGINEERING. MILITARY. 1899. 2s.

ENGINEERS. FIELD. Drill. 1899. 2s.

DITTO. Amendments. 1901. 1d.

ENGINEERS. ROYAL. Catechisms for Mounted N.C.O. and Recruit Drivers. 1906. 1d.

EQUIPMENT OF THE ARMY. Including the Auxiliary Forces. Regns.:—

Part I. 1906. 1s.

Part II. Details:—

Section.

I. Infantry. 1906. 4d.
I*a*. Mounted Infantry. 1907. 6d.
II. Cavalry. 1907. (*In the press*). 6d.
III. Army Service Corps. 1906. 3d.
IV., IV*a*., and IV*b*. Army Ordnance Corps. Army Pay Corps. Army Veterinary Corps. 1907. 2d.
V. Royal Army Medical Corps. 1905. 2d.
VI.-IX. Colleges and Prisons. 1905. 2d.
X. Engineers. 1902. 6d.
XI*a*. Horse Artillery. B.L. 12-Pr. 6 cwt. 1904. 6d.
XI*b*. Field Artillery. Q.F. 15-Pr. 1904. 6d.
XI*c*. Ditto. B.L. 15-Pr. 1904. 6d.
XI*d*. Ditto. B.L. 5-in. Howitzer. 1904. (*Under revision*). 6d.
XI*e*. Horse and Field Artillery. Depots &c. B.L. 12-Pr. 6 cwt. and B.L. 15-Pr. 1904. (*Under revision*.) 6d.

Section.

XI*f*. Horse Artillery. Q.F. 13-Pr. 1905. (*Under revision*).
XI*g*. Field Artillery. Q.F. 18-Pr. 1905. (*Under revision*).
XII*a*. Royal Garrison Artillery. 1904. 2s. 6d.
XII*b*. Do., Siege Artillery, and Movable Armament. 1906. (Provisional). 1s. 3d.
XII*c*. Heavy Artillery Brigade. Q.F. 4.7-in. 1905. 6d.
XIII. Staff Units in Time of War. 1901. 2d.
XIV. and XV. Remount Depot at Base and Advanced Remount Depôt in Time of War. Mounted and Dismounted Company of Army Signallers in Time of War. 1904. 2d.
XVI. Militia. 1905. 6d.
XVII. Yeomanry. Imperial. 1906. 3d.
XVIII. Volunteers. 1905. 6d.

Amendments to Parts I. and II. (A.O. Jan. 1907); (A.O. Feb. 1907); (A.O. April 1907). Each 1d.

DITTO (A.O. May 1907). (*In the press*).

ESTABLISHMENTS. WAR. 1907-8. (*In the press*).

EXAMINATION PAPERS. MILITARY:—

Qualifying Certificates. 1905 Sept., 1906 March, Sept. 6d. each.

Entrance: 1, R.M. Academy; 2, R.M. College. 1905 Nov.-Dec., 1906 June-July, Nov.-Dec. 1s. each.

R.M. Academy, Fourth Class; and R.M. College, Fourth, Third and Second Divisions. 1904 July, December, 1905 June. 1s. each.

R.M. Academy, Fourth Class; and R.M. College, Senior Division. 1905 Dec., 1906 June, Dec. 1s. each.

Digitized by Google

MILITARY BOOKS, published by Authority—continued.

EXAMINATION PAPERS. MILITARY—*continued.*

Staff College. Admission. 1892 May, 1894 May, 1906 Aug. 1s. each.

Regular Forces, Canadian Permanent Forces, Militia, Imperial Yeomanry, and Volunteers. 1903 May, 1904 May, Nov., 1905 Nov., 1906 May, Nov. 1s. each.

Militia. Competitive. 1891 to 1902. Various. 1s. each.

Militia, Imperial Yeomanry, and University Candidates. 1903 March, Sept., 1904 March, Sept., 1905 March, Sept., 1906 March, Oct. 1s. each.

Foreign Languages. Modern. 1896 Apl., Oct.; 1899, 1903, 1904, Oct.; 1906 July, Oct 1s. each.

EXPLOSIVES. SERVICE. Treatise on. 1900. (*Under revision*). 1s. 6d.

FIELD SERVICE. MANUAL FOR:—

Artillery. Royal. 1889. 1s.

Cavalry. 1899. 4d. (*New Edition in preparation*).

Infantry Battalion. (*In preparation*).

Infantry. Mounted. 1899. 3d.

Medical Services. 1899. 4d.

Post Office Corps. Army. 1888. (*Under revision*). 1d.

Ditto. Home Defence. 1893. 1d.

Veterinary. (*In preparation*).

FIELD SERVICE REGULATIONS:—

Part I. Combined Training. 1905. 1s.

Part II. War Administration. (*In preparation*).

FINANCIAL INSTRUCTIONS IN RELATION TO ARMY ACCOUNTS. 1903. Provisional. 6d.

FORTIFICATION AND MILITARY ENGINEERING. Text Book. Part II. Permanent Fortification. Historical Development. Siege Works. Coast Defence. 1894. (*Half calf*). 7s.

FRANCO-GERMAN WAR, 1870-71. Translated from the German Official Account. Five vols. £6 11s. 6d.

Also separately, in Volumes in cloth, Sections in paper covers, and Plans unmounted:—

First Part:—History of the War to the Downfall of the Empire:—

Vol. 1 (Sec. 1 to 5). Outbreak of Hostilities to Battle of Gravelotte. (*Out of print*). 26s.

Vol. 2 (Sec. 6 to 9). Battle of Gravelotte to downfall of Empire. (*Out of print*). 23s.

Second Part:—History of the War against the Republic:—

Vol. 1 (Sec. 10 to 13). Investment of Paris to Re-occupation of Orleans by the Germans. 26s.

Vol. 2 (Sec. 14 to 18):—Events in Northern France from end of Nov. In North-west from beginning of Dec. Siege of Paris from commencement of Dec. to the Armistice; Operations in the South-east from middle of Nov. to middle of Jan. 26s.

Vol. 3 (Sec. 19 and 20):—Events in South-east France from middle of Jan. to Termination of Hostilities. Rearward Communications. The Armistice. Homeward March and Occupation. Retrospect. 31s. 6d.

Digitized by Google

MILITARY BOOKS, published by Authority—continued.

FRANCO-GERMAN WAR—*continued.*

Section.

1. Events in July. Plan. 3s.
2. Events to Eve of Battles of Wörth and Spicheren. 3rd edition. (*Out of print*). 3s.
3. Battles of Wörth and Spicheren. 3rd edition. (*Out of print*). 5s.
4. Advance of Third Army to the Moselle, &c. 2nd edition. (*Out of print*). 4s.
5. Operations near Metz on 15th, 16th, and 17th August. Battle of Vionville—Mars la Tour. 2nd edition. 6s. 6d.
6. Battle of Gravelotte—St. Privat. (*Out of print*). 5s.
7. Advance of Third Army and of Army of the Meuse against Army of Chalons. (*Out of print*). 6s.
8. Battle of Sedan. (*Out of print*). 3s.
9. Proceedings on German Coast and before Fortresses in Alsace and Lorraine. Battle of Noisseville; General review of War up to September. 4s. 6d.
10. Investment of Paris, Capture of Toul and Strassburg. 6s.
11. Events before Paris, and at other points of Theatre of War in Western France until end of October. 5s. 3d.
12. Last Engagements with French Army of the Rhine. Occurrences after fall of Strassburg and Metz to middle of November. 4s. 6d.
13. Occurrences on Theatre of War in Central France up to Re-occupation of Orleans by the Germans. 6s.
14. Measures for Investment of Paris up to middle of December. 4s.
15. Measures for protecting the Investment of Paris and Occurrences before French Capital to commencement of 1871. 2s. 6d.
16. Proceedings of Second Army from commencement of 1871 until the Armistice. 3s. 6d.
17. Proceedings of First Army from commencement of 1871 until the Armistice. 3s.
18. Occurrences on South-eastern Theatre of War up to middle of Jan. 1871. Events before Paris from commencement of 1871 to the Armistice. 8s.
19. Occurrences on South-east Theatre of War from middle of January, 1871. Proceedings in rear of German Army and in Coast Provinces, from Nov. 1870 until the Armistice. 13s. 6d.
20. General Retrospect of War from beginning of Sept. 1870 to Cessation of Hostilities. Armistice and Peace Preliminaries. Return of German Army and Peace of Frankfort. The Occupation. The Telegraph, Post, Supply of Ammunition, Commissariat, Hospital Service, Divine Service, Military Justice, Recruitment, and Home Garrisons. Results. 5s.

Analytical Index. 1s. 6d.

Plans:—

4. Battle of Colombey-Nouilly. 3d.
5a. ,, Vionville—Mars la Tour. Position of Contending Forces at Noon. 3d.
5b. ,, Vionville—Mars la Tour. Position of Contending Forces from 4 to 5 p.m. 3d.
9a. ,, Sedan. Position of Contending Forces towards noon. 3d.
9b. ,, ,, Position of the Germans in the afternoon shortly before the end of the struggle. 3d.

Digitized by Google

MILITARY BOOKS, published by Authority—continued.

GERMAN ARMY. Field Service Regns. 1900. 6d.

GERMAN FIELD ARTILLERY. Drill Regns. 1899. 1s. 6d.

GERMANY. The Campaign of 1866 in. With 22 Plans in portfolio. 1872. 21s. (*Reprinting*).

GUNNERY. Text Book of. Part I. (*In the press*).

GUNS. Handbooks for:—

64-Pr. R.M.L. Converted, of 58 and 71 cwt., L.S. 1902. 9d.

64-Pr. R.M.L. of 64 cwt. Marks I., II., III. Land Service. 1s. 3d.

60-Pr. B.L. Mark I. Travelling Carriage. (*In preparation*).

40-Pr. R.M.L. of 35 cwt. Siege and Movable Armament. 1896. 9d.

40-Pr. R.B.L. of 32 and 35 cwt., on Travelling Siege Carriage and 6 feet Parapet Carriage (Movable Armament) and Volunteer Batteries of Position. 1899. 6d.

32-Pr. S.B. B.L. (For Flank Defence), on Garrison Sliding Carriage and Traversing Slide. Land Service. 1898. 6d.

25-Pr. R.M.L. of 18 cwt. 1880. 1s.

16-Pr. R.M.L. of 12 cwt. Movable Armament and Batteries of Position, Volunteer Artillery. 1903. 1s.

15-Pr. B.L. Mark I., and Carriages, Marks I*, II*, III and III*. Field Batteries. 1904. 1s.

15-Pr. B.L. Marks II. to IV., and Carriage, Wagon, and Limber Mark IV. Field Batteries. 1904. 1s.

15-Pr. Q.F. Field Batteries. 1905. 9d.

13-Pr. R.M.L. of 8 cwt. Movable Armament. 1900. 1s

12½-Pr. Q.F. Movable Armament. 1902. 1s.

12-Pr. of 12 cwt. A., Q.F. Land Service. 1903. 9d.

12-Pr. R.B.L. of 8 cwt. Movable Armament. 1894. 6d.

12-Pr. B.L. of 6 cwt. Marks I. to IV. and IV*a*. and Carriages, Marks I*, I**, and II Horse Artillery. 1905. 1s.

10-Pr. Jointed B.L. Mule Equipment. 1904. 1s.

6 Pr. Hotchkiss Q.F. Land Service. 1905. 9d.

3-Pr. ,, ,, ,, 1903. 6d.

6-Pr. Nordenfelt Q.F. Land Service. 1906. 9d

3-Pr. ,, ,, ,, 1903. 9d.

1-Pr. Q.F., on Field Carriage. 1902. 1s. 6d

12·5-Inch. 38 Ton. Marks I. and II. Land Service. 1904. 1s. 6d.

Digitized by Google

MILITARY BOOKS, *published by Authority*—continued.

ITONS. Handbooks for—*continued.*

12-Inch B.L. Land Service. 1904. 2s.

12-Inch R.M.L. of 25 tons. 1893. 1s. 6d.

10 Inch R.M.L. Land Service. 1903. 1s. 6d.

10-Inch B.L. Land Service. 1904. 2s.

9·45-Inch B.L. Howitzer. 1906. 9d.

9·2-Inch B.L. Land Service. 1902. (Reprinted 1905). (*Under revision*). 2s. 6d.

9·2-Inch B.L. Marks IX., X., X^{v}. Land Service. 1906. 1s. 6d.

9-Inch R.M.L. and Mountings. 1899. 1s. 3d.

8-Inch B.L. Marks VII. and VIIa. Land Service. 1899. Price 2s.

8-Inch R.M.L. Howitzer of 70 cwt. Movable Armament and Armament of Works. Land Service. 1901. 2s.

8-Inch R.M.L. Howitzer of 46 cwt. Mark I. Movable Armament or Armament of Works. 1900. 1s. 6d.

7-Inch R.M.L. of 6½ and 7 tons, on Sliding and Moncrieff Carriage. Land Service. 1899. 1s. 6d.

7-Inch R.B.L. of 72 cwt. and 82 cwt., on Moncrieff and Sliding Carriages. 1897. 1s.

6·6-Inch R.M.L. Howitzer on Bed and Ground Platform or on Siege Travelling Carriage. Movable Armament and Armament of Works. 1899. 1s. 6d.

6 Inch B.L. and B.L.C. Guns, Mountings, &c. 1904. 1s. 6d

6-Inch B.L. Howitzer of 30 cwt. Mark I. 1904. 1s.

6-Inch Q.F. Land Service. 1903. 1s.

5·4-Inch B.L. Howitzer. Mark I. 1902. 1s. 6d.

5-Inch B.L. Marks I.—V. 1904. 9d.

5-Inch B.L. Marks IV.—V. Land Service. 1903. 1s. 6d.

5-Inch B.L. Howitzer. 1905. 1s.

4·7-Inch Q.F. Fixed Armaments. Land Service. 1904. 1s.

4·7-Inch Q.F.B. (Mark IV*) on Travelling Carriage. Land Service. 1904. 1s.

4-Inch B.L. Marks V. and VI. Land Service. 1904. 1s.

2·95-Inch Q.F. Mountain. Mark I. Mule Equipment. 1906. 1s. 6d.

0·303-Inch and 0·303-Inch Converted Maxim Machine, Magazine Rifle Chamber, on Carriages, Tripod and Cone Mountings. (*In the press.*)

0·303-Nordenfelt 3-barrel and Gardner 2-barrel converted from 0·4-Inch and 0·45-Inch M.H. Chamber, Magazine Rifle Chamber, on Carriages. 1900. 9d.

Digitized by Google

MILITARY BOOKS, published by Authority—continued.

HISTORICAL RECORDS OF THE BRITISH ARMY:—

Horse Guards; 17th Dragoons (Lancers). 5s. each.

Dragoon Guards, 3rd, 4th, 5th, 6th, & 7th. 4s. each

Dragoons, 1st, 3rd, 6th, 7th, 14th, 15th, and 16th. 4s. each.
9th, 12th, and 13th. 3s. each.

Foot 1st. 6s.
2nd, 4th, 5th, 6th, 7th, 8th, 9th, 10th, 11th, 12th, 13th, 15th, 16th, 17th, 18th, 19th, 20th, 21st, 22nd, 23rd, 34th, 36th, 39th, 46th, 53rd, 67th, 71st, 72nd, 73rd, 74th, 86th, 87th, and 92nd. 4s. each.
14th, 56th, 61st, 70th, and 88th. 3s. each.

HISTORIES, SHORT, OF THE TERRITORIAL REGIMENTS OF THE BRITISH ARMY. 67 numbers, each 1d. In one volume. 5s.

HORSE AND STABLE MANAGEMENT. Manual. 1904. 4d.

HOSTILITIES WITHOUT DECLARATION OF WAR, from 1700 to 1870. 2s.

HYDRAULICS FOR GARRISON ARTILLERY. Manual of. 1895. 4s. 6d.

INFANTRY TRAINING. 1905. 1s.

INFANTRY. MOUNTED. Training. 1906. 6d.

INSTITUTES. Garrison and Regimental. Rules for the Management of. 1907. 1d.

INTELLIGENCE DUTIES IN THE FIELD. Regns. for. 1904. 2d

KING'S REGULATIONS AND ORDERS FOR THE ARMY. 1904. Provisional. (*Under revision*). 1s. 6d.

KIT PLATES:—

ARTILLERY. ROYAL:—

(1.) Horse and Field. Kit of Mounted N.C.O. or Driver. Laid out for Inspection. 1903. 2d.

(2.) Do. Kit of a Dismounted Man. Laid out for Inspection. 1903. 2d.

(6.) Garrison. Kit laid out for Inspection. 1904 2d.

(10.) Do. In Barrack Room. 1904. 2d.

CAVALRY. 1891. 1d.

ENGINEERS. ROYAL:—

No. 1. Dismounted. Detail of Shelf and Bedding. 1906. 1d.
„ 2. Do. Full Kit laid out for Inspection in Barrack Room. 1906. 1d
„ 3. Do. Field Kit laid out for Inspection on Parade. 1899. 1d.
„ 4. Mounted. Full Kit laid out for Inspection in Barrack Room. 1899. 1d.
„ 5. Do. Detail of Shelf and Bedding, new pattern. 1899. 1d.
„ 6. Driver, with pair of Horses, Field Kit laid out for Inspection on Parade, including Articles carried in Valise on Baggage Wagon. 1899. 1d.
„ 7. Do. Peace Marching Order. Kit laid out for Inspection on Parade. 1906. 1d.
„ 8. Dismounted. Field Kit laid out for Inspection on Parade. 1898. 1d.

INFANTRY:—

No. 1. Kit in Barrack Room. 1905. 2d.
„ 2. Kit laid out for Inspection. 1905. 2d.
Highland. 1884. 1d.

Digitized by Google

MILITARY BOOKS, published by Authority—continued.

LAW. MILITARY. Manual of. (*Under revision*).

LAW FOR THE RESERVE FORCES AND MILITIA. Manual of. 1896. 1s. 6d.

LEGAL MANUAL. (*In preparation*).

MAGAZINES AND CARE OF WAR MATÉRIEL. Regulations for. (*In preparation*).

MANŒUVRES. Notes on. 1898. 2s.

MAP PROJECTIONS. A Sketch of the Subject of. 1902. 4d.

MAP READING AND FIELD SKETCHING. Manual. 1906. 1s. 3d. (*and see* Schools, Army).

MECHANISM AS APPLIED TO ARTILLERY. Notes on. Second Edition. 1902. 1s.

MECHANISM. Text Book of. (*In preparation*).

MEDICAL CONGRESS. Ninth International. Held at Washington in Sept. 1887. Report of the. 1s.

MEDICAL CORPS. ROYAL ARMY:—

Admission to. Regns. for. 1 May, 1902. 1d.

Manual. 1904. (*Reprinted* 1906). 9d.

,, Extract from. Sec. II. Drills and Exercises. 1904. 3d.

Standing Orders. 1903. (*New edition in preparation*). 1s.

Do. Appendix 2. Revised. 1906. 1d.

MEDICAL SERVICE. ARMY. Regulations. 1906. 6d.

MEDICAL SERVICES. ARMY. Advisory Board for. The Treatment of Venereal Disease and Scabies. First Report, 1904, 1s. 6d.; Second Report, 1905, 2s.; Third Report, 1905, 1s.; Final Report, 1906, 6d.

MEDICAL DEPARTMENT. ARMY. Index to Appendices of Reports from 1859 to 1896. 3d.

MEDICAL ORGANISATION OF FOREIGN ARMIES. Chiefly for War. 1902. 1s.

MEKOMETER. Handbook. 1904. 6d.

MILITARY COLLEGE. ROYAL. Syllabus of the Course of Instruction. 1906. (Provisional). 3d.

MILITIA REGNS. 1904. Provisional. 1s.

MOBILISATION REGNS. 1906. 4d.

MOUNTED TROOPS. Manual. (*In preparation*).

MUSKETRY EXERCISES. 1904. Provisional. (*Under revision*). 3d.

Digitized by Google

MILITARY BOOKS, published by Authority—continued.

MUSKETRY REGULATIONS. 1905. 1s.

NUMBER OF TROOPS TO THE YARD in the principal battles since 1850. Memo. on. With opinions of Modern Authorities on limits of extension at the present day. 1884. 9d.

NURSING IN THE ARMY. Queen Alexandra's Military Nursing Service. Reprinted from "The British Medical Journal." 1905. 1d.

OPTICS. Elementary Service Treatise on. (*In preparation*).

OPTICAL MANUAL or Handbook of Instructions for the guidance of Surgeons. Third edition. 1885. 1s. 6d.

ORDNANCE COLLEGE:—

Regulations. 1904. With Appendices. 1s. 6d.

Advanced Classes. Reports on. Various. 1s. each.

Ordnance Courses. Reports on. Various. 1s. each.

ORDNANCE CORPS. Army. Standing Orders. 1906. 6d.

ORDNANCE MANUAL. (*In preparation*).

ORDNANCE. SERVICE. Treatise on. Sixth edition. 1904. With Volume of Plates. (*Under revision*). 10s.

ORDNANCE SERVICES. Army. Regns. 1904. Provisional. (*Under revision*). 1s.

PATHOLOGICAL SPECIMENS in the Museum of the Army Medical Depart., Netley. Descriptive Catalogue of. Third edition. Vol. I. By Sir W. Aitken, M.D. 1892. 5s.

PHYSICAL TRAINING. Manual. (*In preparation*).

PLACE-NAMES OCCURRING ON FOREIGN MAPS. Rules for the Transliteration of. 1906. 1s.

POSITION FINDER. Handbook. 1904. 3d.

POSITION FINDER. Application of, to Coast Batteries. Notes on. 1904. 3d.

PROCEDURE. Rules of. (*In preparation*).

PROJECTION, &c. Linear Perspective. A Text-Book for use of the R.M. Academy. Part I.—Text. Part II.—Plates. 1904. 6s.

Digitized by Google

MILITARY BOOKS, published by Authority—continued.

RAILWAY DISTANCES. Ireland. Handbook of. Third edition. 1884. 7s. 6d.

RAILWAYS IN WAR IN FOREIGN COUNTRIES:—

Sec. I. General Principles, Organisation, and Management. (*In preparation*).

„ II. Survey and Alignment of. Rules and Regulations. (*In preparation*).

RANGE FINDER. Handbooks:—

Depression. For Elevated Batteries. Land Service. 1905. 4d.

Watkin. Regulations for instruction in, and practice with. 1892. 1s.

RANGE-FINDING. FIELD. With Watkin Field Range-finder and Telemeter. Handbook. 1904. 6d.

RECRUITING FOR THE REGULAR ARMY, MILITIA, AND IMPERIAL YEOMANRY. Regulations. 1907. (*In the press*).

REMOUNT MANUAL. 1906. 6d.

REQUISITIONING OF SUPPLIES, TRANSPORT, STORES, ANIMALS, LABOUR, &c., in the Field. Instructions for the. 1907. 1d.

RESERVE OF OFFICERS. Conditions of Service. 1903. 1d.

RHODESIA. SOUTHERN. Précis of Information concerning. Jan. 1899. 2s.

RIFLE RANGES. CARE AND CONSTRUCTION OF. Instructions for. 1905. 3d.

RIFLES, &c. CLEANING OF. Notes on the. 1907. 25 for 6d.

RUSSIAN MILITARY AND NAVAL TERMS. DICTIONARY OF. 1906. 3s. 6d.

RUSSO-JAPANESE WAR. In 4 parts:—

Part I. 1906. (*Other parts in preparation*). 1s. 6d.

Case for Maps of the Complete Work. 9d.

SADDLES AND COLLARS, SORE BACKS AND SORE SHOULDERS. Manual of. Third Edition. 1907. (*Under revision*). 1s.

"SAM-BROWNE" BELT, SCABBARD, AND SWORD KNOT. Specification and Drawings. 1899 1d

SANITATION IN ITS APPLICATION TO MILITARY LIFE. Manual of. (*In the press*).

Digitized by Google

MILITARY BOOKS, published by Authority—continued.

SCHOOLS. ARMY:—

Inspection of. Standing Orders. (*In preparation*).

Map Reading. Notes on. (*In preparation*).

Physiology. Elementary. Handbook. 1901. 1d.

Regulations. 1906. 4d.

School Hygiene. Handbook of. For Teachers. (*In preparation*).

Singing in. Regns. for Teaching. 1901. 1d.

Standing Orders for Inspectors, Examiners, and Teachers. 1906. 6d.

Technical Terms, with Definitions, and of Words of Frequent Occurrence in Army Orders. Lists of. For use in. 1906. 2d.

Type Exercises of Extracts from Regimental Orders for use of Candidates for third-class Certificates of Education. 1900. 3d.

SCOUTS. Training and Use of. Lecture by Col. F. C. Carter. 1905. 2d.

SCREWS. STANDARD LEADING. Provision of, for Screw-cutting Lathes. Report of Committee. 1905. 1s.

SEVASTOPOL. Siege of. 1854-55. 3 Vols., with case of Maps and Plans. Half Morocco £5 4s. Cloth £4 4s.

Or Separately:—

Vol. I. Engineer Operations. 26s.

Vol. II. Do. With case of Maps and Plans. 50s.

Vol. III. Artillery Operations. 10s.

SEWAGE. Practical Treatment of. The latest development of. 1903. 6d.

SIEGE OPERATIONS in the Campaign against France, 1870-71. (*Von Tiedemann*). Translated 4s. 6d.

SIGNALLING. TRAINING MANUAL. 1907. 6d.

SMALL ARMS. Text Book. 1904. 2s. 6d.

SMALL WARS. Their Principles and Practice. Third Edition. 1906. 4s.

SOMALILAND. MILITARY REPORT ON. 1906. Vol. I. (*In preparation*).

Do. OPERATIONS IN. 1901-1904. Official History. (*In the press*).

Digitized by Google

MILITARY BOOKS, published by Authority—continued.

SOUTH AFRICAN WAR, 1899-1902:—

Medical Arrangements. 7s. 6d.

Surgical Cases noted. 7s. 6d.

Railways. 4s.

Telegraph Operations. 10s.

STAFF COLLEGE. Regulations. 1905. 2d.

STAFF DUTIES in the Field, a study of the operations of a British Army Corps and Cavalry Division, from the point of view of the General Staff, after the German of Major Cardinal von Widderns. With two Maps and five Sketches. 1891. 3s.

STAFF. GENERAL. Duties of. (*Von Schellendorff*). Fourth edition. 1905. 5s.

STATIONS OF UNITS OF REGULAR, MILITIA, AND VOLUNTEER FORCES. Issued Quarterly. 2d.

STATUTE LAW relating to the Army. 1877. 1s. 3d.

STATUTES relating to the War Office and to the Army. 1880. 5s.

STATUTORY POWERS of the Secretary of State, Ordnance Branch. 1879. 5s.

STEAM ENGINES AND BOILERS. Management of. Notes and Memoranda. 1897. 1d.

STORES used in H.M. Service. Priced Vocabulary of. Land Service Stores, Naval Ordnance Stores, and Stores common to Land and Naval Services. 1906:—

Part I. 1s. 9d.; Part II. 3s. 6d.

SUDAN ALMANAC. 1907. Compiled in the Intelligence Dept., Cairo. 1s.

SUDAN. THE ANGLO-EGYPTIAN. A Compendium prepared by Officers of the Sudan Government:—

Vol. I. Geographical, Descriptive, and Historical (with Eighty-two Illustrations). 10s

Vol. II. Routes. 7s. 6d.

Do. In Separate Chapters. 1s. each:—

I. and II. *Nil*; III. North-Eastern Sudan; IV. Eastern Sudan; V. Central Sudan; VI. South-Eastern Sudan; VII. Bahr el Ghazal; VII. Supplement (A). Bahr el Ghazal. Additional Routes; VIII. Kordofan; IX. North-Western Sudan.

Digitized by Google

MILITARY BOOKS, published by Authority—continued.

SUDAN CAMPAIGN. History of the. In two parts, with case of Maps. 1890. 15s.

SUPPLY, TRANSPORT, AND BARRACK SERVICES. Regulations. 1898. 9d.

SURVEYING. TOPOGRAPHICAL AND GEOGRAPHICAL. Textbook of. 1905. 3s. 6d.

SURVEYS (Government) of the Principal Countries. Notes on. Supplement. A Guide to recent Large Scale Maps, including both Surveys and Compilations, together with a List of some Large Scale Atlases. 1899. 5s. 6d.

SWEDEN AND NORWAY. Armies of. Handbook. 1901. 1s.

SWISS ARMY. Handbook. 1898. 6d.

TACTICAL STUDIES of the Battles of Columbey-Neuilly and Vionville. 4s. 6d.

TACTICS. MODERN. Précis of. Second Edition. 1896. (*Out of print*). 3s.

TELEGRAPH INSTRUMENTS. Military. Notes on. With Diagrams of Connexions. 1885. 1s. 6d.

TELEGRAPHS IN WAR. Regulations for Working. 1897. 1d.

TELEGRAPHY. Army. Field Telegraphs. Manual of Instruction in. 1897. (*Out of print*). 3s.

TELESCOPIC SIGHTS. Handbook. Land Service. 1904. 4d.

TRACTOR TRIALS held by the Experimental Sub-Committee of the Mechanical Transport Committee at Aldershot, Sept. and Oct. 1903. Report on. 6d.

TRAINING MANUALS. Appendix to. 1905. 1s.

Ditto Substituted Chap. III. Bayonet Fighting. (*In preparation*).

TRANSPORT MANUAL. (Field Service). 1905. Part I. Provisional. 4d.

TRUMPET AND BUGLE SOUNDS for the Army. With Instructions for the training of Trumpeters and Buglers. 1903. (*Under revision*). 1s.

TRUMPET AND BUGLE SOUNDS. Part 3a. Field Calls for Cavalry. 1907. 1d.

TYPHOID (ANTI-) INOCULATION COMMITTEE. Report on Blood changes following Typhoid Inoculation. 1905. 1s. 6d.

UGANDA. Military Report on. (*In preparation*).

UGANDA PROTECTORATE. Précis of Information. Sept. 1902. 5s. 6d.

URDU-ENGLISH PRIMER. For the use of Colonial Artillery. 1899. 15s.

USEFUL RULES AND TABLES Second edition. 1882. 1s. 6d.

VALISE EQUIPMENT. Instructions for Fitting:—

Pattern 1888 with pattern 1894 Pouch opening outwards. 1895. 1d.

Bandolier pattern. 1903. 2d.

Digitized by Google

MILITARY BOOKS, published by Authority—continued.

VALPARAISO. The Capture of, in 1891. 1s.

VENEREAL DISEASE. *See* Medical Services.

VETERINARY CORPS. ARMY:—

Regulations for Admission, 1906. 2d.

Standing Orders. 1906. 4d.

VETERINARY SERVICES. Army. Regulations. 1906. 3d.

VOLUNTARY ORGANISATIONS in aid of the Sick and Wounded during the South African War. Report of the Central British Red Cross Committee on. 1902. 3s.

VOLUNTEER FORCE:—

Regulations. 1901. Corrected to 31 July 1904. 1s.

In Brigade and Regimental Camps or when encamped with the Regular Forces. Orders and Regulations for. 1902. 1d.

WAR MATERIEL. Care and Preservation of. Regns. for. And for Magazines. 1902. (*Under revision*). 1s.

WAR OFFICE LIST. 1905. *Sold by Harrison & Sons, 45, Pall Mall.* 5s. net.

WAR ON LAND. Laws and Customs of. As defined by the Hague Convention of 1899. Edited by Professor T. E. Holland, K.C. 1904. 6d.

WHAT TO OBSERVE AND HOW TO REPORT IT. For instruction of N.C. Officers in Reconnaissance. 7th Edition. 1904. 6d.

X-RAY APPARATUS. Handbook regarding the Management and Use of. (*In the press*).

YEOMANRY. IMPERIAL. Regulations. 1906. 1s.

Do. Training of. Instructions for. 1905. 1d.

ZULULAND. Précis of Information concerning. With a Map. Dec. 1894. 4s.

ZULU WAR OF 1879. Narrative of the Field Operations connected with the. (*Reprinting*).

Digitized by Google

GENERAL STAFF MAPS.

Agents for the sale of Maps published by the General Staff, War Office:—

LONDON: Edward Stanford.
EDINBURGH: W. & A. K. Johnston, Ltd.
DUBLIN: Hodges, Figgis & Co.
LIVERPOOL: Philip, Son & Nephew.
MANCHESTER: J. E. Cornish.
GLASGOW: John Menzies & Co.
ALDERSHOT: Gale & Polden
PORTSMOUTH: Charpentier & Co.

Title, Scale and Topographical Section, General Staff, No. of Map.	No. of Sheets.	Price per Sheet.
		s. d.
EUROPE.		
MALTA. 1899. Scale, 2 in. — 1 mile. I.D. No. 1425...	1	2 6
TURKEY. 1906. Scale 1: 250,000. T.S.G.S. No. 2097. The following sheets are now ready:—		
Constantinople	1	2 6
Adrianople	1	2 6
ASIA.		
AFGHANISTAN. 1905. Scale, 1 in. = 32 miles. T.S.G.S. No. 1947...	1	2 6
ARABIA, South-Western. 1893. Scale, 1 in. — 10 miles. I.D. No. 778 (a, b, c)	3	7 6 the set.
CAUCASIA, T.S.G.S., No. 2167. Scale 32 miles = 1-in.	1	2 0
CHINA—		
Hong Kong. Shewing Territory leased to Great Britain, under Convention of 9th June. 1898. Scale, ½ in. — 1 mile. T.S.G.S. No. 1393	1	2 6
Tientsin. Prefecture of. 1905. Scale, 1: 63,360, or 1 in. — 1 mile. T.S.G.S. No. 1880 (sheets 1, 2, 3, 4)	4	1 6
Wei-Hai-Wei. Map of Territory leased by China to Great Britain. 1899. Scale, 2 in. — 1 mile. I.D. No. 1430 (sheets 1, 2, 3, 4)	4	2 0
Province of Chê-chiang (Provisional Issue) Scale, 1: 1,000,000. T.S.G.S. No. 2152...	1	2 0
Province of Chih-li. Scale, 1: 1,000,000. T.S.G.S. No. 2095 ...	1	2 0
Province of Ho-nan. Scale, 1: 1,000,000. T.S.G.S. No. 1994 ...	1	2 6
Province of Sau-ch'uan, Eastern Sheet (Provisional Issue, without Hills). Scale, 1: 1,000,000. T.S.G.S. No. 2048	1	2 6
Province of Shan-tung. Scale 1: 1,000,000. T.S.G.S. No. 1936 ...	1	2 6
Yün-nan, Map of. Scale, 1 in. = 20 miles. T.S.G.S. No. 2112 ...	1	3 6
KOREA. 1902. Scale 1 in. = 48 miles. I.D. No. 1642	1	1 0
Maps to illustrate campaign in Manchuria:—		
HARBIN, country South of. 2nd Edition, with hills. 1905. Scale, 1 in. = 6·63 miles. T.S.G.S. No. 2019	1	2 0
MUKDEN, country round. 2nd Edition, with hills. 1905. Scale, 1 in. = 6·63 miles. T.S.G.S. No. 1982	1	2 0
NINGUTA, country West of. 1905. Scale, 1 in. = 6·63 miles. T.S.G.S. No. 2044.	1	2 0
TIEH-LING, country North of. 3rd Edition, with hills. 1905. Scale, 1 in. = 6·63 miles. T.S.G.S. No. 2016	1	2 0
VLADIVOSTOK, country round. 1905. Scale, 1: 630,000. T.S.G.S. No. 2013	1	2 0
VLADIVOSTOK, country round. Provisional issue, without hills. 1905. Scale, 1 in.—6·63 miles. T.S.G.S. No. 2050	1	2 0

Digitized by Google

GENERAL STAFF MAPS—continued.

Title, Scale and Topographical Section, General Staff, No. of Map.	Limits. Lat.	Limits. Long.	No. of Sheets.	Price per Sheet. s. d.
AFRICA.				
Index to T.S.G.S. Maps of Africa on scales of 1: 1,000,000 and 1: 250,000. 1904. Scale, 1: 29,000,000. I.D. No. 1544...			1	0 6
Map of Africa. Scale, 1: 1,000,000 (sheets 6° in longitude by 4° in latitude). I.D. No. 1539. The following sheets are now ready:—				
Sheet 3. N.W. Morocco	32°—36° N.	6°—12° W.	1	2 0
„ 4. N.E. „	32°—36° N.	0°— 6° W.	1	2 0
„ 7. Tripoli	32°—36° N.	12°—18° E.	1	2 0
„ 8. Ben-Ghazi	32°—36° N.	18°—24° E.	1	2 0
„ 10. S.W. Morocco	28°—32° N.	6°—12° W.	1	2 0
„ 11. S.E. „	28°—32° N.	0°— 6° W.	1	2 0
„ 14. Sella	28°—32° N.	12°—18° E.	1	2 0
„ 15. Aujila	28°—32° N.	18°—24° E.	1	2 0
„ 16. Alexandria	28°—32° N.	24°—30° E.	1	2 0
„ 50. Sokoto	12°—16° N.	0°— 6° E.	1	2 0
„ 51. Kano	12°—16° N.	6°—12° E.	1	2 0
„ 52. Lake Chad	12°—16° N.	12°—18° E.	1	2 0
„ 58-70 Freetown	7° 10′—12° N.	12°—18° W.	1	2 0
„ 59. Falaba	8°—12° N.	6°—12° W.	1	2 0
„ 61. Nikki	8°—12° N.	0°— 6° E.	1	2 0
„ 62. Central Nigeria	8°—12° N.	6°—12° E.	1	2 0
„ 63. Yola	8°—12° N.	12°—18° E.	1	2 0
„ 68. N.W. Somaliland	8°—12° N.	42°—48° E.	1	2 0
„ 69. N.E. „	8°—12° N.	48°—54° E.	1	2 0
„ 71. Monrovia	4°— 8° N.	6°—12° W.	1	2 0
„ 72. Kumase	4°— 8° N.	0°— 6° W.	1	2 0
„ 73. Kotonu	4°— 8° N.	0°— 6° E.	1	2 0
„ 74. Cross River	4°— 8° N.	6°—12° E.	1	2 0
„ 79. South Abyssinia	4°— 8° N.	36°—42° E.	1	2 0
„ 80. S.W. Somaliland	4°— 8° N.	42°—48° E.	1	2 0
„ 81. S.E. „	4°— 8° N.	48°—54° E.	1	2 0
„ 82. Fernando Po	0°— 4° N.	6°—12° E.	1	2 0
„ 83. Ngoko	0°— 4° N.	12°—18° E.	1	2 0
„ 84. Nouvelle Anvers	0°— 4° N.	18°—24° E.	1	2 0
„ 86. Albert Nyanza	0°— 4° N.	30°—36° E.	1	2 0
„ 87. Boran	0°— 4° N.	36°—42° E.	1	2 0
„ 88. Juba River	0°— 4° N.	42°—48° E.	1	2 0
„ 94-95. Kilimanjaro	0°— 4° S.	36°—42° E.	1	2 0
„ 107-106. Mossamedes	12°—16° S.	12°—18° E.	1	2 0
„ 109. Lialui	12°—16° S.	18°—24° E.	1	2 0
„ 113-114 Kunene River	16°—20° S.	12°—18° E.	1	2 0
„ 115. Andara	16°—20° S.	18°—24° E.	1	2 0
„ 119. Walfisch Bay	20°—24° S.	12°—18° E.	1	2 0
„ 120. Kalahari	20°—24° S.	18°—24° E.	1	2 0
„ 123. Angra Pequena	24°—28° S.	12°—18° E.	1	2 0
„ 124. Molopo River	24°—28° S.	8°—24° E.	1	2 0
AFRICA, WEST.				
Gambia. 1905. Scale, 1: 1,000,000 or 1·014 in. = 16 miles. T.S.G.S. No. 1983.			1	1 0
Gambia (in 2 sheets). 1906. Scale, 1: 250,000. T.S.G.S. No. 1958.			2	2 0
Gold Coast. 1905. Scale, 1: 250,000 or 1·014 in. = 4 miles. T.S.G.S. No. 1764. The following sheets are now ready:—60—G, H, K, L, O, P. 72—C, D, O			9	1 6
Gold Coast Colony and neighbouring Territories. 1895. Scale, 1 in. = 8 miles. I.D. No. 1097			1	3 0
Gold Coast, Hinterland of. 1897. Revised, 1899. Scale, 1 in. = 8 miles. I.D. No. 1214 (a, b, c, d)			4	6 0 the set.
Gold Coast: Northern Territories. T.S.G.S. No. 2146 Scale 1: 1,000,000			1	2 0
Gold Coast, T.S.G.S., No. 2204. Scale 1: 1,000,000			1	2 0
Lagos. 1905. Scale, 1: 250,000, T.S.G.S. No. 1764. The following sheets are now ready:—61—K, O, P. 73—B, C, D, F, G, H, L.			10	1 6
Lagos and Southern Nigeria. 1905. Scale, 1: 1,000,000 or 1·014 in. = 16 miles. T.S.G.S. No. 2084			1	3 0
Liberia. 1905. Scale, 1: 1,000,000 or 1·014 in. = 16 miles. T.S.G.S.				

Digitized by Google

GENERAL STAFF MAPS—continued.

Title, Scale and Topographical Section, General Staff, No. of Map.	No. of Sheets.	Price per Sheet.
Africa, West—*continued.*		s. d.
Nigeria, Northern. Shewing approximate boundaries of Districts. 1903. Scale 1 : 2,000,000 or 1·014 in. = 32 miles. I.D. No. 1796. ...	1	1 6
Nigeria, Northern. 1904-1905. Scale, 1 : 250,000. I.D. No. 1764. The following sheets are now ready:—50—H, K, L, O, P. 51—I, J, K, L, M, N, O, P. 52—I, M. 61—C, D, G, H, K, L, O, P. 62—A, B, C, E, F, G, H, I, J, K, L, M, N, O, P. 63—A, E, I, M. 73—D. 74—A, B, C, D.	47	1 6
Nigeria, Southern. 1905. Scale, 1 250,000. T.S.G.S. No. 1764. Comprised in the following sheets:—73—D, H, L, P. 74—A, B, C, D, E, F, G, I, J, M, N.	15	1 6
Lagos and Southern Nigeria. T.S.G.S., No. 2153. Scale, 1 : 1,000,000. Index No., 1 : 250,000, Survey of	1	3 0
Sierra Leone. 1902. Scale, 1 : 250,000. T.S.G.S. No. 1764. Comprised in the following sheets—**Bandajuma** (71—A), **Falaba** (59—I), **Free Town** (58—P), **Karina** 58—L), **Panguma** (59—M), **Sherbro Island** (70—D)	6	1 6
Sierra Leone Peninsula. Surveyed in 1903-1904. Scale, 1 : 63,360 or 1 in. = 1 mile. T.S.G.S. No. 1993	1	2 6
Sierra Leone. 1905. Scale 1 : 1,000,000 or 1·014 in. = 16 miles. T.S.G.S. No. 2062	1	2 0
AFRICA, NORTH-EAST.		
ANGLO-EGYPTIAN SUDAN. Sept., 1904. Scale 1 : 4,000,000. I.D. No. 1856	1	1 6
EGYPT—		
Cairo and Country Round. 1886-89. Scale, 1 : 30,000		
I.D. No. 554. **Cairo sheet**	1	2 6
I.D. No. 705. **Kaliub and Khanka sheet**	1	2 6
I.D. No. 740. **Sakiet-Heluan Sheet**	1	2 6
Ismailia and Tel-el-Kebir, Country between. Surveyed 1883. Scale, 1 : 30,000		
I.D. No. 435. **Kassassin sheet**	1	2 6
I.D. No. 436. **Tel-el-Kebir sheet**	1	2 6
I.D. No. 437. **Ismailia sheet**	1	2 6
Index sheet to above Surveys. Scale, 1 : 500,000. I.D. No. 783	1	1 0
Lower. 1882. Scale, 1 : 200,000. I.D. Nos. 104, 105, 106, 107	4	10 0 the set
Nile Valley, Berber to Victoria Nyanza. 1898. Scale, 1 : 2,500,000. I.D. No. 1819	1	2 0
General Map, Alexandria to Wadi Halfa. 1905. Scale, 1 : 2,000,000. T.S.G.S. No. 1792	1	4 6
EGYPTIAN SUDAN. 1901-1905. Scale, 1 : 250,000. T.S.G.S. No. 1764. The following sheets now ready:— **Abba Island, Adarama, Akobo, Atbara, Beni Shangul, Boma, Debba, Doka, Dongola, El Obeid, El Safia, Fazogli, Gallabat, Gedaref, Geili, Ghaba Shambe, Goré, Hillet Nuer, Jebelein, Kagmar, Kaka, Karkoj, Karora, Kassala, Keili, Khartoum, Khor Langeb, Kirin, Kosha, Lower Omo, Lower Sobat, Ma'atuk, Maman, Merowe, Middle Dinder, Middle Sobat, Mt. Lubur, Murrat, Musha, Nasser, Nogara, Renk, Rera, Roseires, Salmia, Sennar, Setit, Shabluka, Shendi, Sinkat, Suakin, Talawarab, Tokar, Wadi Halfa, Wadi Keheli, Wad Medani, Walega**	57	1 6
Index to above Sheets. September, 1904. Scale, 1 : 4,000,000. I.D. No. 1578	1	1 6
BAHR EL GHAZAL. Scale, 1 : 1,000,000 T.S.G.S. No. 2102... ...	1	2 0

Digitized by Google

GENERAL STAFF MAPS—continued.

Title, Scale and Topographical Section, General Staff, No. of Map.	No. of Sheets.	Price per Sheet. s. d.
Africa, North-East—*continued.*		
SOMALILAND.		
Sketch Map. 1902. Corrected to 1903. Scale, 1 : 3,000,000. I.D. No. 1675	1	1 6
Portion of. 1903. Scale, 1 : 1,000,000. I.D. No. 1781 ... Lat. 5° 0′—10° 40′ N. Long. 44° 15′—50° 30′ E.	1	3 0
Portion of. 1903. Scale, 1 : 1,000,000. I.D. No. 1817 ... 3° 30′— 8° 30′ N. 43° 0′—50° 3′ E.	1	3 0
AFRICA, EQUATORIAL EAST.		
BRITISH CENTRAL AFRICA. Scale, 1 : 250,000. T.S.G.S. No. 1764. The following sheets are now ready :—**Blantyre**, (111—P), **Chiromo** (117—D), **Dedza Boma** (111—K), **Dowa** (111—G), **Fort Maguire** (111—H), **Fort Manning** (111—F), **Kirk Mountains** (111—O), **Mlangeni** (111—L), **Nyika Plateau** (105—K), **Sena** (117—H), **Songwe River** (105—G).	11	1 6
BRITISH EAST AFRICA.		
East Africa Protectorate. 1905. Scale, 1 : 250,000 or 1·014 in. = 4 miles. T.S.G.S. No. 1764. The following sheets are now ready :—94—**A**, **B**, **C**, **D**, **E**, **F**, **G**, **H**, **I**, **J**, **K**, **L**, **M**, **N**, **O**. 95—**A**.	16	1 6
Mombasa-Victoria (Uganda) Railway. Revised June, 1903. Scale, 1 in. = 25 miles. I.D. No. 1413	1	2 0
PORTUGUESE EAST AFRICA. 1905. Scale, 1 : 3,000,000 or 1·014 in. = 48 miles. T.S.G.S. No. 2070	1	2 0
RHODESIA. NORTH-EAST. 1905. Scale, 1 : 2,000,000 or 1·014 in. = 32 miles. T.S.G.S. No. 1934	1	2 0
UGANDA. By Lieut.-Colonel J. R. L. MACDONALD, *C.E.*, R.E. 1900. Scale 1 in. = 10 miles. I.D. No. 1429 (a, b, c, d)	4	3 0
UGANDA. 1906. Scale, 1 : 250,000. T.S.G.S. No. 1764. The following sheets are now ready: —86—**A**, **B**, **C**, **D**, **E**, **F**, **G**, **H**, **I**, **K**, **L**, **M**, **N**, **O**, **P**	15	1 6
AFRICA, EQUATORIAL WEST.		
CONGO FREE STATE. Oct., 1904. Scale, 1 : 4,000,000. I.D. No. 1882.	1	6 0
AFRICA, SOUTH.		
NATAL, Military Sketch of the Biggarsberg and of Communications in Natal, north of the parallel of Ladysmith. 1899. Scale, 1 in. = 4 miles. I.D. No. 1443	1	2 6
Pietermaritzburg and surrounding Country. By Captain FITZHENRY, 7th Hussars. 1898. Scale, 1 in. = 1 mile. I.D. No. 1294	1	2 6
ORANGE RIVER. 1906. Scale, 1 : 1,000,000. T.S.G.S. No. 2145 ...	1	1 6
AFRICA, ISLANDS.		
MADAGASCAR. 1895. Scale, 1 : 3,000,000. I.D. No. 1064	1	2 6
MAURITIUS. 1905. Scale, 1 : 63,360 or 1 in. = 1 mile. T.S.G.S. No. 1874 (sheets 1, 2, 3, 4, 5, 6)	6	1 6
St. HELENA. 1904. Scale, 2½ in. = 1 mile. I.D. No. 1853.	1	3 0
AMERICA.		
NOVA SCOTIA. HALIFAX COUNTY. 1889. Scale, 1½ in. = 1 mile. I.D. No. 764	1	2 6
PANAMA. 1906. Scale, 1 : 1,000,000. T.S.G.S. No. 2081	1	2 0
WEST INDIA ISLANDS.		
JAMAICA, Kingston and Country round. 1891. Scale, 1½ in. = 1 mile. I.D. No. 896	1	2 6

Digitized by Google

ORDNANCE SURVEY MAPS OF GREAT BRITAIN AND IRELAND.

The chief Maps published by the Ordnance Survey are on the following scales:—

	Price per Sheet. Uncoloured.
$\frac{1}{500}$ or about 10 feet to one mile ... } $\frac{1}{1056}$ or five feet to one mile ... } For towns only. ...	2s. 6d.
$\frac{1}{2500}$ or 25·344 inches to a mile complete for Great Britain. (*In progress in Ireland*) ... — ...	3s. 0d. With areas. / 2s. 6d. Without areas.
$\frac{1}{1056}$ or 6 inches to a mile complete for Great Britain and Ireland — — — ... — —	2s. 6d. Per full Sheet. / 1s. 0d. Per Quarter Sheet.
$\frac{1}{63360}$ or one inch to the mile:—	
1. Outline with contours — — — — —	1s. 0d. Per Sheet for England, Wales and Ireland.
2. With Hills in black... — — — ... — ...	
3. With Hills in brown. (Scotland and Ireland. *In progress*)	1s. 6d. Per Sheet for Scotland. (Double size.)
4. In colours, with Hills and contours.* (Scotland and Ireland. *In progress*)...	
$\frac{1}{126720}$ or 2 miles to one inch England and Wales.* (*In progress*)	1s. 0d. & 1s. 6d.
Do. Scotland.* (*In preparation*)	1s. 6d.
$\frac{1}{253440}$ or 4 miles to one inch—General Map* — —	1s. 6d. Per Sheet for England and Wales. / 1s. 0d. Per Sheet for Scotland and Ireland.
County and District Maps for Great Britain* and Ireland	1s. 0d.
$\frac{1}{633600}$ or 10 miles to one inch—General Map. Great Britain	1s. 0d.

Hill Series mounted as a wall map, without moulding and roller, £1 1*s.*; with moulding and roller, £1 10*s.*

These Maps are periodically revised, except the Town Maps, which are only revised at the expense of the Town. The Series marked thus * are issued folded for the pocket. If mounted, 6*d.* per sheet extra, or cut into sections and mounted, 1*s.* extra.

There are Agents for the sale of Ordnance Survey Maps in most of the chief towns. They can also be ordered through any bookseller, or from the Director-General, Ordnance Survey Office, Southampton; or—in the case of Ireland—from the Superintendent, Ordnance Survey, Dublin. The Small Scale Maps are on sale at all Railway Bookstalls in England and Wales.

GEOLOGICAL SURVEY PUBLICATIONS OF GREAT BRITAIN AND IRELAND.

The Agents for the sale of Ordnance Survey Maps are also Agents for the sale of Geological Publications.

Digitized by Google

THE

ROYAL SOLDIERS' DAUGHTERS' HOME

HAMPSTEAD,

FOR THE

MAINTENANCE, CLOTHING, AND EDUCATION OF THE DAUGHTERS OF SOLDIERS, ORPHANS OR NOT.

Patrons:

HIS MAJESTY THE KING.

HER MAJESTY QUEEN ALEXANDRA.

FIELD-MARSHAL H.R.H. THE DUKE OF CONNAUGHT, K.G., &c., &c.

H.R.H. THE DUCHESS OF CONNAUGHT.

Subscriptions and donations in support of the Charity will be thankfully received by Messrs. Cox & Co., Charing Cross, London, S.W.; by the Secretary, Colonel E. L. F. Jennings, M.V.O., to whom crossed cheques and Postal Orders on the Charing Cross Post Office should be made payable; or by the Superintendent Miss S. Anderson, at the Home at Hampstead.

The Home was constructed and is equipped for 200 girls, and the desire of the Committee is to maintain the full complement.

The need of such an institution is apparent from the fact that there are on an average three candidates brought forward at each election to every one admitted.

The Committee earnestly appeal to a generous public to aid them in the support of the Charity. They also ask for the co-operation in the good work of every Regiment and Corps.

A contribution of but 6d. a year from each Non-Commissioned Officer and Man throughout the Service would provide for the support of a child from every Regiment.

The Home is open to visitors daily between 10 and 5, except on Saturdays and Sundays.

The Committee invite the inspection of all friends of the Soldier.

DE ROS, Lieut.-General,
Chairman of Committee.

Office :—5, ROBERT STREET, ADELPHI, W.C.

Digitized by Google

THE NATIONAL ASSOCIATION FOR

EMPLOYMENT OF RESERVE

AND

DISCHARGED SOLDIERS

119, VICTORIA STREET, S.W.

With Branches at all the principal Towns in the United Kingdom & South Africa

Patrons:—

HIS MAJESTY THE KING.

HER MAJESTY QUEEN ALEXANDRA.

HIS ROYAL HIGHNESS THE PRINCE OF WALES, K.G., &c.
HER ROYAL HIGHNESS THE PRINCESS OF WALES.
HIS ROYAL HIGHNESS THE DUKE OF CONNAUGHT, K.G., &c.
HER ROYAL HIGHNESS THE DUCHESS OF CONNAUGHT.
HER ROYAL HIGHNESS THE PRINCESS LOUISE (DUCHESS OF ARGYLL).
HIS ROYAL HIGHNESS PRINCE CHRISTIAN, K.G., &c.
FIELD-MARSHAL EARL ROBERTS, V.C., K.G., &c.
FIELD-MARSHAL VISCOUNT WOLSELEY, K.P., &c.
GENERAL VISCOUNT KITCHENER, G.C.B.
THE RIGHT HONOURABLE THE LORD MAYOR OF LONDON,
&c., &c.

THE main object of this Association is to introduce to the Employers of Labou ex-soldiers of good character who have been transferred to the Reserve, o discharged time-expired, &c., from the Army.

Men of the following classes are always to be had on application at the office of the Association, viz. :—

Attendants.	Messengers.	Musicians.	Grooms.
Caretakers.	Timekeepers.	Night Watchmen.	Carmen.
Clerks.	Hall and Light Porters.	Coachmen.	Servants and Labourers, &c.

NO FEES.

N.B.—The characters of all men on the books are kept strictly up-to-date.

OFFICE HOURS—9 a.m. to 4 p.m. Saturdays—9 a.m. to 12 noon
Registered Men—8.30 a.m. daily.
Applicants for Registration—11 a.m. daily (except on Saturdays).

Telegrams: "Employons, London." Telephone No. 367 Westminster.

Digitized by Google

THE ROYAL ARMY TEMPERANCE ASSOCIATION.

FORMED IN AGRA, 1862.

(The Soldiers' Total Abstinence Association.)

President—

General Secretary—REV. J. H. BATESON, Simla.

Treasurer and Assistant Secretary—MR. F. L. SHEARMAN, Simla.

ESTABLISHED IN ENGLAND, 1893.

President—FIELD-MARSHAL H.R.H. THE DUKE OF CONNAUGHT, K.G.

Chairman of Council—FIELD-MARSHAL EARL ROBERTS, V.C., K.G., K.P., G.C.B., &c.

Hon. Sec. and Treasurer—COLONEL L. G. FAWKES, R.A.

Secretary—CLARE WHITE, ESQ.

THE ASSOCIATION consists of Soldiers of all ranks and denominations, united for the promotion of sobriety in the British Army at home and abroad.

The work is carried on in Battery, Regimental and Depôt Branches, which may be formed with the sanction of the Commanding Officer.

The Association affords help, direct and indirect, to many men returning to civil life, on the completion of their service with the colours.

Offices—

"MIDDLELANDS," SIMLA, INDIA.

47, VICTORIA STREET, LONDON, S.W.

Digitized by Google

ROYAL SCHOOL
FOR DAUGHTERS OF OFFICERS OF THE ARMY,
LANSDOWN, BATH.

INSTITUTED A.D. 1864.

UNDER THE PATRONAGE OF HIS MAJESTY THE KING AND HER MAJESTY QUEEN ALEXANDRA.

PRESIDENT.

Field-Marshal H.R.H. THE DUKE OF CONNAUGHT, K.G., &c., &c.

TRUSTEES.

Field-Marshal Rt. Hon. Earl Roberts, V.C., K.G., &c.
General Sir P. S. Lumsden, G.C.B., C.S.I.
J. A. Mullens, Esq..

Chairman—Lt.-Colonel A. Grubb, *late* R.A., J.P.
Vice Chairman—Major-General E. McLaughlin, *late* R.A., J.P.

EXTRACTS FROM RULES, &c.

The Daughters of all Officers who are serving, or who have served, in His Majesty's Army, or in the Royal Marines, are eligible for admission by election, by votes of subscribers, between the ages of 10 and 15, if approved by the Governing Body, subject to passing a qualifying examination, and when so elected pay £15 a year. They can be placed on the list for election at 9 years old. A limited number of grand-daughters of Officers shall be admissible at the discretion of the Governing Body, paying £45 a year.

With a view of aiding the primary object of the Institution, a limited number of pupils, Daughters of Officers or Civilians, shall be admissible (subject to the approval of the Governing Body), at £80 a year inclusive, the Daughters of Officers having the preference.

Scholarships.—The Kingdon and Jubilee Scholarships, value £50 each, are awarded in alternate years to Pupils completing their education at Midsummer or Christmas, tenable for one year.

Entrance Scholarships.—Two to three Scholarships of £50, £40, and £30 per annum are offered for competition yearly to daughters or grand-daughters of Officers between 11 and 13 years of age.

Squire Scholarships.—Three Scholarships of £17, £16, and £15, tenable for one year, are offered to girls of the Upper School. Also one Scholarship of £15, tenable for one year, to girls up to 15 of the Middle School; and two Lower School and Minor Entrance Scholarships of £13 and £12, tenable for one year, to girls between 11 and 13 years of age.

Music Scholarship.—One, value £10, tenable for two years, to girls under 15 years of age.

Each contributor of £5 5*s.* is entitled to one life vote, and each annual subscriber to one vote at two elections for each 10*s.* 6*d.* subscribed.

Further information can be obtained of the Secretary, Col. F. W. T Attree, late R. Eng., at the Office, 25, Suffolk Street, Pall Mall, S.W

Digitized by Google

ARMY & NAVY
PENSIONERS' AND TIME-EXPIRED MEN'S
EMPLOYMENT SOCIETY.

LONDON - 2, Southampton Street, Strand, W.C.
DUBLIN - 58, York Street.
GLASGOW - 75, Jamaica Street.

Established 1855, and supported by Voluntary Contributions.

Patrons:

HIS MOST GRACIOUS MAJESTY THE KING.
HIS ROYAL HIGHNESS THE PRINCE OF WALES.
HIS ROYAL HIGHNESS THE DUKE OF CONNAUGHT.

THE Society's Register contains the names of Pensioners and Time-Expired Men (*i.e.*, 12 years) of good character, and well qualified for all kinds of Indoor and Outdoor Employments. Employers can be supplied with Men on application, either personally or by letter to the Secretary.

Accountants.	Clerks.	Messengers.
Attendants.	Grooms.	Mechanics.
Caretakers.	Indoor Servants.	Night Watchmen.
Coachmen.	Labourers.	Porters, &c.

always available.

Apply to the Secretary—

2, SOUTHAMPTON STREET, STRAND.

Telegraphic Address —"SERGEANCY, LONDON."
Telephone—7372 Gerrard.

NO FEES.

Digitized by Google

"No greater duty or responsibility rests on Englishmen and English women than the care of the wives and families of their Soldiers and Sailors, who have made England the greatest nation in the world."—J. G.

THE SOLDIERS' AND SAILORS' FAMILIES ASSOCIATION.

(INSTITUTED 1885.)

Patron.
HIS MAJESTY THE KING.

President of the Council.
HER MAJESTY QUEEN ALEXANDRA.

Trustees.
H.R.H. THE PRINCE OF WALES, K.G.
H.R.H. THE DUKE OF CONNAUGHT, K.G.
THE EARL OF DERBY, K.G., G.C.B.
COLONEL SIR JAMES GILDEA, KNT., C.V.O., C.B.

Chairman of the Executive Committee and Treasurer:
COLONEL SIR JAMES GILDEA, KNT., C.V.O., C.B.

Secretary.
CAPTAIN G. E. WICKHAM LEGG, M.V.O.

The following are the objects of the Association :—

1st. To help the Wives and Families of Soldiers and Sailors (chiefly those serving) to help themselves by finding work or employment, giving *temporary* relief from its Funds under special circumstances and defined limits.

2nd. *The Officers' Branch* (instituted 1886), including the *Homes for Officers' Widows and Daughters* (instituted 1899).

(*a*) To provide unfurnished Apartments, rent free, subject to certain limitations as to age and income, for the Widows and unmarried Daughters of Officers of both Services, who have a small but sufficient income for maintenance, but who cannot afford to pay rent and taxes.

(*b*) To temporarily aid with small grants, as funds will admit, necessitous Officers' Widows; and to help Officers' Children by obtaining their admission into schools.

3rd. *The Nursing Branch* (instituted 1892) to supply qualified District Nurses to attend the Wives and Families of Soldiers and Sailors in large Garrison and Seaport towns in and out of Barracks, as well as to give instruction in matters of Health and Hygiene.

4th. *The Clothing Branch* (instituted 1895) to supply suitable Clothing (free) at home and abroad to the wives and children of Soldiers and Sailors.

All information can be obtained from the Secretary, at the Head Office, 23, Queen Anne's Gate, Westminster, S.W.

Telegraphic Address—GILDEA, LONDON. Telephone—POST OFFICE, 396 VICTORIA

Digitized by Google

THE INCORPORATED SOLDIERS AND SAILORS HELP SOCIETY.

Patrons:

HIS MAJESTY THE KING.
H.R.H. THE PRINCE OF WALES.
FIELD-MARSHAL H.R.H. THE DUKE OF CONNAUGHT, K.G.

The Council:

President—H.R.H. THE PRINCESS CHRISTIAN OF SCHLESWIG-HOLSTEIN.
Vice-Presidents—H.R.H. THE PRINCESS OF WALES.
H.R.H. THE PRINCESS HENRY OF BATTENBERG
H.R.H. THE DUCHESS OF CONNAUGHT.

The Executive Committee:

Chairman—MAJOR-GENERAL RIGHT HON. LORD CHEYLESMORE
Vice-Chairman—LIEUT.-GENERAL G. H. MONCRIEFF.

The OBJECTS of the Society are:—

(1.) To help Soldiers and Sailors by providing them with the name and address of a "Friend" in each parish or ward throughout the Kingdom, to whom they may be commended on discharge from the Army or Navy for aid in obtaining Employment or other forms of Help suited to their needs.

2.) In time of War to arrange for accommodation of sick and wounded Convalescent Soldiers and Sailors in Temporary Convalescent Homes and Private Houses.

(3.) To establish and maintain Convalescent Homes and Homes of Rest for discharged Soldiers and Sailors who are disabled and necessitous, and to contribute to the support of such cases in their own homes, if considered necessary.

Employment was found during 1903 for 5,493 discharged Soldiers and Sailors, while 12,976 were assisted with money or clothing. 4,768 sick and wounded convalescents from the South African War have been received into the temporary Convalescent Homes at disposal of the Society since 1901. The Society's Permanent Home at Portsmouth accommodates from 20 to 25 disabled men; 108 Cottage Homes in Counties are established for disabled married Soldiers of Crimean, Indian Mutiny, and other wars, and 10 men are in the Home at Brookwood.

Secretary—Major A. TUDOR CRAIG, 122, Brompton Road, London, S.W.

Telegrams—"PEACEFUL LONDON." Telephone—No. 1, KENSINGTON.

Subscriptions and gifts of clothing, etc., will be gratefully received by the Chairman of the Executive Committee or by the Secretary. Cheques and P.O. to be crossed "Barclay & Co."

Digitized by Google

MILITARY WIDOWS' FUND, BRITISH SERVICE.

(Late Queen's Military Widows' Fund.)

The Military Widows' Fund, British Service, was established in 1820 to alleviate the distress of families of officers of the British Service and to enable them to return to England without unnecessary delay. Whenever an officer of the British Service, who is a subscriber to this Fund, dies, his family receives at once, the following assistance, namely:—Six months maintenance allowance ranging from Rs. 2,400/ to Rs. 3,600/, according to rate subscribed, plus Rs. 1,500/ for passage for the widow, plus Rs. 500/ or Rs. 300/ for passage for each child, according to whether it is over or under 12 years of age. These benefits are secured by a small subscription of Rs. 4, 3, or 2 per mensem, which is regulated by the amount of pay an officer draws. An officer, immediately on becoming a subscriber, secures at once for his wife and children, quite irrespective of length of service in India, the full benefits of the Fund in case of his death.

In 1902 the sum of Rs. 31,200/ was paid in awards to families of deceased subscribers; and the total amount paid since the establishment of the Fund in 1820 exceeds Rs. 22,00,000/.

Copies of the Regulations of the Fund can be obtained from the Honorary Secretary at Simla.

Digitized by Google

LLOYD'S PATRIOTIC FUND

BROOK HOUSE, WALBROOK, LONDON, E.C.

ESTABLISHED 1803.

THIS FUND is administered by Trustees under a scheme approved by the Charity Commissioners, in whose names the Capital is invested.

The Trustees give gratuities to "Disabled Soldiers, Sailors, and Marines," those disabled by "Wounds received in Action" receiving the first consideration, and those disabled by "accident on duty," or incapacitated by "disease due to the Service," being assisted as far as Funds will admit.

The Trustees also give Donations, renewable annually at their discretion, to the "Widows, Orphans, and Dependent Relatives" of Officers and Men of the Army, Navy, and Marines, who are killed in action, or whose deaths are attributable to the Service; and, occasionally, when Funds admit, to deserving Officers and Men who, through sickness or other misfortune not within their control, are in straitened circumstances.

In addition to the above distribution of these Funds the Trustees have purchased 126 Presentations to the following Naval and Military Schools and Orphanages:—

Royal School for the Daughters of the Army and Marines, Bath.
Royal School for Naval and Marine Officers' Daughters, Twickenham.
Royal Naval School for the Sons of Naval and Marine Officers, Eltham.
Royal Hospital School for the Sons of Seamen, R.N., and Marines, Greenwich.
Soldiers' Daughters' Home, Hampstead.
Royal British Female Orphan Asylum (for the Orphan Daughters of Soldiers, Sailors, and Marines), Devonport.
Royal Seamen and Marines Female Orphan Home, Portsmouth.

Applications and enquiries should be addressed to the Secretary, Major T. D. INGLIS (late R.A.), who will be very pleased to receive subscriptions on behalf of the Fund. Cheques and postal orders should be crossed "Union of London & Smith's."

NOTE.—The Lord Mayor has handed over to the Trustees of this Fund for distribution, all contributions to the Transvaal War Fund which are marked as intended for "Disabled Soldiers and Sailors."

Digitized by Google

ROYAL UNITED SERVICE INSTITUTION
WHITEHALL, S.W.

THE ONLY PROFESSIONAL INSTITUTION OPEN WITHOUT BALLOT TO ALL OFFICERS OF THE NAVY, ARMY, AND AUXILIARY FORCES.

It contains the best professional Library in the United Kingdom; an excellent collection of Maps and Charts; a Reading Room provided with the leading papers, periodicals, and writing materials; Museum in Banqueting House, adjoining; also a Theatre in which lectures upon professional subjects, followed by discussions, are frequently given.

TERMS OF MEMBERSHIP.

Annual Members, £1 1 0 on entrance, £1 1 0 annually.
Life Member - - - - £15 0 0

The Journal of the Institution, published monthly, and sent to all members post free, contains the lectures given in the theatre; also other papers on professional subjects, notices of books, &c.

Gentlemen joining on or after the 1st October are not charged the following year's subscription.

For further information apply to the Secretary.

14/5/14

THE LAW SOCIETY LONDON

Digitized by Google

Digitized by Google

KING EDWARD VII.'s HOSPITAL FOR OFFICERS,

9, Grosvenor Gardens, London, S.W.

Patron - - HIS MAJESTY THE KING.

This hospital was founded by "Sister Agnes" in April, 1904, and is for officers of the Regular Army on the active list requiring medical or surgical treatment and whose means are limited. His Majesty THE KING has appointed an honorary medical staff.

The charges are 2s. 6d. a day, which includes everything.

Officers wishing to be admitted must apply to

SISTER AGNES,
9, Grosvenor Gardens,
London, S.W.,

or to the Director-General of the Army Medical Service, War Office, Whitehall, London.

A letter from the Commanding Officer, recommending the case as a suitable one, must be attached to the application.

Officers are entitled to travelling expenses to and from the Hospital as authorised by the Allowance Regulations

Digitized by Google

Published June 8th, 1907.

[*All Rights Reserved.*]

By Authority.

THE

MONTHLY ARMY LIST.

JUNE, 1907.

A DISTRIBUTION LIST OF
OFFICERS ON THE ACTIVE LIST OF THE ARMY,
THE ROYAL MARINES,
MILITIA, YEOMANRY, & VOLUNTEERS,

TO WHICH WILL BE ADDED EVERY QUARTER

LISTS OF THE RESERVE OF OFFICERS, OF OFFICERS OF THE ARMY RETIRED FROM THE ACTIVE LIST, ORDERS OF KNIGHTHOOD, FOREIGN ORDERS,

&c., &c., &c.

LONDON:
PRINTED FOR HIS MAJESTY'S STATIONERY OFFICE
BY J. J. KELIHER & CO., LIMITED,
MARSHALSEA WORKS, S.E.; 33, KING WILLIAM STREET, E.C.
AND 32, NEW BRIDGE STREET, E.C.

And to be purchased, either directly or through any Bookseller, from
WYMAN & SONS, LTD., FETTER LANE, E.C.; or
OLIVER & BOYD, EDINBURGH; or
E. PONSONBY, 116, GRAFTON STREET, DUBLIN.
[Price 1*s.* 6*d.*]

Digitized by Google

Digitized by Google

MEMORANDUM.

The changes in designation of the Divisions of Submarine Miners, Royal Engineers (Volunteers), and Electrical Engineers (Volunteers) have been carried out in this issue.

WAR OFFICE
31st May, 1907.

Digitized by Google

Digitized by Google

[All Rights Reserved]

By Authority.

THE MONTHLY ARMY LIST

FOR

JUNE, 1907.

Under the provisions of the Army Act, 1881, Section 163D, this Army List is evidence of the status and rank of the Officers mentioned in it.

SCHEDULE OF ARRANGEMENT.

I.—The KING, H.M. Aides-de-Camp, Equerries, Hon. Physicians, Hon. Surgeons, and Hon. Chaplains.

II.—Army Council, &c.

III.—Inspector-General of the Forces, &c.

IV.—Commands of the Army:—
1. Home:—(A.) Aldershot, Eastern, Irish, London District, Northern, Scottish, Southern, and Western Commands. (B.) Channel Islands District Commands.
2. India.
3. Colonies and Protectorates.
4. Egypt.

V.—Establishments:—
1. Educational and Training.
2. Manufacturing.
3. Miscellaneous.

VI.—Special Lists:—
1. Officers attached to Egyptian Army.
2. Officers interchanged between the British and Indian Armies and the Military Forces of the British Dominions beyond the seas.
3. Officers in Colonial Military Employment.
4. Officers in Civil Employment, &c.
5. Officers employed under Art. 594, Royal Warrant.
6. Officers now serving who have graduated at the Staff College.
7. Officers now serving who have been considered qualified for Staff Employment in consequence of Service on the Staff in the Field.
8. Officers now serving who have passed the final examination of the Advanced Class, Ordnance College.
9. Officers now serving who have passed the first year's course at the Ordnance College.
10. Officers now serving who have obtained a 1st Class Certificate in the Long Course of Gunnery or Gunnery Staff Course prior to 1906, or have obtained the Certificate of the Gunnery Staff Course subsequent to 1905.
11. Officers granted Local or Temporary Rank.
12. Officers in receipt of Rewards.

VII.—Field-Marshals; List of General Officers; lists of Colonels: and Officers, not shewn in any Regiment or Corps, extra Regimentally employed.

VIII.—Officers unemployed, by ranks.

IX.—Regimental Lists:—
1. Cavalry (Regular Troops).
,, (Imperial Yeomanry).
2. Royal Regiment of Artillery (Royal Horse, Royal Field and Royal Garrison Artillery, Militia, and Volunteers), Local Battalions of Royal Regiment of Artillery, Royal Malta Artillery, Hon. Artillery Company of London, and Bermuda Militia Artillery.
3. Royal Engineers (Regular Troops).
,, ,, (Militia).
,, ,, (Volunteers).
4. Foot Guards (Regular Troops).
5. Territorial Regiments (Regular Troops).
,, ,, (Militia).
,, ,, (Volunteers).
,, ,, (Cadet Battalions).
6. Royal Garrison Regiment.
7. West India Regiment.
8. Army Service Corps.
9. Army Service Corps Companies, Volunteer Infantry Brigades.
10 and XIV. (3). Army Medical Service.
11. Royal Army Medical Corps (Militia).
,, ,, ,, (Volunteers).

(*Continued on page* ii.)

3,500-6-1907. Wt. 5372/1534. J. J. K. & CO., LTD.

Digitized by Google

MILITARY WIDOWS' FUND, BRITISH SERVICE.

(Late Queen's Military Widows' Fund.)

The Military Widows' Fund, British Service, was established in 1820 to alleviate the distress of families of officers of the British Service and to enable them to return to England without unnecessary delay. Whenever an officer of the British Service, who is a subscriber to this Fund, dies, his family receives at once, the following assistance, namely:—Six months maintenance allowance ranging from Rs. 2,400/ to Rs. 3,600/, according to rate subscribed, plus Rs. 1,500/ for passage for the widow, plus Rs. 500/ or Rs. 300/ for passage for each child, according to whether it is over or under 12 years of age. These benefits are secured by a small subscription of Rs. 4, 3, or 2 per mensem, which is regulated by the amount of pay an officer draws. An officer, immediately on becoming a subscriber, secures at once for his wife and children, quite irrespective of length of service in India, the full benefits of the Fund in case of his death.

In 1902 the sum of Rs. 31,200/ was paid in awards to families of deceased subscribers; and the total amount paid since the establishment of the Fund in 1820 exceeds Rs. 22,00,000/.

Copies of the Regulations of the Fund can be obtained from the Honorary Secretary at Simla.

Digitized by Google

LLOYD'S PATRIOTIC FUND

BROOK HOUSE, WALBROOK, LONDON, E.C.

ESTABLISHED 1803.

THIS FUND is administered by Trustees under a scheme approved by the Charity Commissioners, in whose names the Capital is invested.

The Trustees give gratuities to "Disabled Soldiers, Sailors, and Marines," those disabled by "Wounds received in Action" receiving the first consideration, and those disabled by "accident on duty," or incapacitated by "disease due to the Service," being assisted as far as Funds will admit.

The Trustees also give Donations, renewable annually at their discretion, to the "Widows, Orphans, and Dependent Relatives" of Officers and Men of the Army, Navy, and Marines, who are killed in action, or whose deaths are attributable to the Service; and, occasionally, when Funds admit, to deserving Officers and Men who, through sickness or other misfortune not within their control, are in straitened circumstances.

In addition to the above distribution of these Funds the Trustees have purchased 126 Presentations to the following Naval and Military Schools and Orphanages:—

Royal School for the Daughters of the Army and Marines, Bath.
Royal School for Naval and Marine Officers' Daughters, Twickenham.
Royal Naval School for the Sons of Naval and Marine Officers, Eltham.
Royal Hospital School for the Sons of Seamen, R.N., and Marines, Greenwich.
Soldiers' Daughters' Home, Hampstead.
Royal British Female Orphan Asylum (for the Orphan Daughters of Soldiers, Sailors, and Marines), Devonport.
Royal Seamen and Marines Female Orphan Home, Portsmouth.

Applications and enquiries should be addressed to the Secretary, Major T. D. INGLIS (late R.A.), who will be very pleased to receive subscriptions on behalf of the Fund. Cheques and postal orders should be crossed "Union of London & Smith's."

NOTE.—The Lord Mayor has handed over to the Trustees of this Fund for distribution, all contributions to the Transvaal War Fund which are marked as intended for "Disabled Soldiers and Sailors."

Digitized by Google

ROYAL UNITED SERVICE INSTITUTION
WHITEHALL, S.W.

THE ONLY PROFESSIONAL INSTITUTION OPEN WITHOUT BALLOT TO ALL OFFICERS OF THE NAVY, ARMY, AND AUXILIARY FORCES.

It contains the best professional Library in the United Kingdom; an excellent collection of Maps and Charts; a Reading Room provided with the leading papers, periodicals, and writing materials; Museum in Banqueting House, adjoining; also a Theatre in which lectures upon professional subjects, followed by discussions, are frequently given.

TERMS OF MEMBERSHIP.

Annual Members, £1 1 0 on entrance, £1 1 0 annually.
Life Member - - - - £15 0 0

The Journal of the Institution, published monthly, and sent to all members post free, contains the lectures given in the theatre; also other papers on professional subjects, notices of books, &c.

Gentlemen joining on or after the 1st October are not charged the following year's subscription.

For further information apply to the Secretary.

14/5/87

THE LAW SOCIETY LONDON

Digitized by Google

Digitized by Google

KING EDWARD VII.'s HOSPITAL FOR OFFICERS,

9, Grosvenor Gardens, London, S.W.

Patron - - HIS MAJESTY THE KING.

This hospital was founded by "Sister Agnes" in April, 1904, and is for officers of the Regular Army on the active list requiring medical or surgical treatment and whose means are limited. His Majesty THE KING has appointed an honorary medical staff.

The charges are 2s. 6d. a day, which includes everything.

Officers wishing to be admitted must apply to

SISTER AGNES,
9, Grosvenor Gardens,
London, S.W.,

or to the Director-General of the Army Medical Service, War Office, Whitehall, London.

A letter from the Commanding Officer, recommending the case as a suitable one, must be attached to the application.

Officers are entitled to travelling expenses to and from the Hospital as authorised by the Allowance Regulations

Digitized by Google

Published June 8th, 1907.

[*All Rights Reserved.*]

By Authority.

THE

MONTHLY ARMY LIST.

JUNE, 1907.

A DISTRIBUTION LIST OF
OFFICERS ON THE ACTIVE LIST OF THE ARMY,
THE ROYAL MARINES,
MILITIA, YEOMANRY, & VOLUNTEERS,

TO WHICH WILL BE ADDED EVERY QUARTER

LISTS OF THE RESERVE OF OFFICERS, OF OFFICERS OF THE ARMY RETIRED FROM THE ACTIVE LIST, ORDERS OF KNIGHTHOOD, FOREIGN ORDERS,

&c., &c., &c.

LONDON:
PRINTED FOR HIS MAJESTY'S STATIONERY OFFICE
BY J. J. KELIHER & CO., LIMITED,
MARSHALSEA WORKS, S.E.; 33, KING WILLIAM STREET, E.C.
AND 32, NEW BRIDGE STREET, E.C.

And to be purchased, either directly or through any Bookseller, from
WYMAN & SONS, LTD., FETTER LANE, E.C.; or
OLIVER & BOYD, EDINBURGH; or
E. PONSONBY, 116, GRAFTON STREET, DUBLIN.
[Price 1*s.* 6*d.*]

Digitized by Google

Schedule of Arrangement—*(continued)*.

IX.—Regimental Lists—*(continued)*.
12. Bearer Companies, R.A.M.C.(Vols.)
13. Army Veterinary Service.
14. Indian Civil Veterinary Dept.
15. West African Regiment.
17. Provisional Battalion.
18. Corps of Military Police.
19. Mounted Infantry in S. Africa.
20. Channel Islands Militia.
21. The King's Own Malta Regiment of Militia.
22. Bermuda Volunteer Rifle Corps.
23. Unattached list for Aux. Forces.

X.—1. Volunteer Battalions, Order of Precedence of Counties.
2. Colonels Commanding Volunteer Infantry Brigades.

XI.—Volunteer Infantry Brigades.

XII.—Indian Army.

XIII.—Royal Marines.

XIV.—1. Army Chaplains' Department.
2. Staff for Engineer Services.
3. Queen Alexandra's Imperial Military Nursing Service.
4. Indian Medical Service.
5. Army Ordnance Department.
6. { Army Accounts Department. / Army Pay Department.
7. Indian Army Departments.

XV.—Warrant Officers.

XVI.—Index (Active List).

To which will be added every third month:—

I.—A List of the Reserve of Officers.

II.—A List of Officers of the Army retired from the Active List (arranged alphabetically).

III.—Yeomen of the Guard, Gentlemen-at-Arms, and the King's Body Guard for Scotland.

IV.—Orders of Knighthood, Distinguished Service Order, The Royal Red Cross, Foreign Orders, and Victoria Cross (arranged alphabetically within the Divisions of each Order), &c.

V.—Lists of Medallists, &c.

Digitized by Google

TABLE OF CONTENTS.

	COL.
Abbreviations	xxiv
Aberdeenshire Mil. Royal (Gord. Highrs.)	1054
—— —— R. Eng. Vols.	468
—— —— R. Garr. Art. (Vols.)	344
—— —— Vol. Bns. (Gord. Highrs.)	1055
Abyssinia, Officer in Civ. Emplymnt.	65
Academy, Roy. Mil.	44
Accountants, Chief 6,7,9,11,15,17,18,21,	1506
Accounts Department, Army	1506
—— Director of Army	6
—— Offices, Regtl.	1523
Active List, Officers on	107
Addresses, Registered Telegraphic	xx
Adjutant-General to the Forces	3, 4c
—— —— Dept. of the	4c
Advisory Board, Army Medical	49
Africa, South, Commands	29a, 30
—— —— Officers in Colonial Employt.	58
—— West, Commands	31a
African Regt., West	1169
—— Rifles, The King's	62a
—— West, Frontier Force	59
Agents, Army	xxiv
Aides-de-Camp to the King	1
Alderney Art. Mila., Royal	1176
Aldershot Command	7
—— —— Signalling School	45
—— —— Veterinary School	8, 46
Alexander Memorial Medallists	*1733
Alterations, Notice regarding	xxiv
Anglesey R. Eng. Mila., Royal	462
Angus, Vol. Bn. (Royal High'rs)	880
Antrim Mil., Royal (Royal Irish Rif.)	1075
—— R. Garr. Art. (Mila.)	314b
Appointments, Promotions, &c.	1574
Arabistan, Officers in Civil Emplt.	65
Argyll Vol. Bn. (Arg. & Suth. Hrs.)	1099
—— and Bute R. Garr. Art. (Vols.)	345
—— and Sutherland High'rs.	1091
—— —— Vol. Inf. Brig.	1192
Armagh Mil. (Royal Irish Fus.)	1082
Armourer-Sergeant-Majors	1565
Army Accounts Department	1506
—— Accounts, Director of	6
—— Agents	xxiv
—— Chaplains' Dept.	1458
—— Clothing Factory, Royal	48a
—— Council	3
—— Finance, Director-General of	3a, 6
—— Medical Service	1148
—— —— Advisory Board	49
—— Medical College, Royal	4c
—— Medical Corps, Royal	1148
—— —— —— Wt. Off.	1561
—— —— Reserve	*1603a
—— Orders	1595
—— Ordnance Dept.	1494
—— —— Warrant Officers	1563
—— Pay Corps, Warrant Officers	1565
Army Pay Dept.	1517
Army Purchase Commission	49
Army Schools	1525
Army Service Corps	1139
—— —— Companies, Vol. Inf. Brigades	1147a
—— —— —— Duties, Officers on Staff at Woolwich for	10a
—— —— School of Instruction	45
—— —— Warrant Officers	1563
—— Veterinary Service	1168
Arrangement, Schedule of	1
Artillery Committee, Field	50
—— Company of London, Hon.	436
—— Royal Field	232, 272
—— —— Garrison	245, 288, &c.
—— —— —— (Mountain Div.)	288
—— —— —— Local Bns. and Cos. of	314a
—— —— Horse	232, 268
—— —— Regt. of	228, 420
Artists, Vol. Bn. (20 Middx.)	1129
Ashanti, Officers in Civil Emplt.	65
Asia Minor ,, ,,	65
Attachés, Military	39
Australia, South, Command	32
—— West, ,,	32
Australian Commonwealth	32
—— —— Officers in Colonial Military and Special Emplt.	57, 68
Australasian Commands	32
Auxiliary Forces, Director of	4a
—— —— Unattd. List	1181
Ayr and Wigtown Mil. Royal (R. Sco. Fus.)	689
Ayrshire, Impl. Yeomanry	184
—— Vol. Bns. (R. Sco. Fus.)	691
—— and Galloway R. Garr. Art. (Vols.)	1604
Bahamas, Command	346
—— Officers in Civil Emplt.	86
Balances, Soldiers' Unclaimed	65
Balloon Factory	1605
—— —— School	48a
Bandmasters	497d, 501d, 1451, 1551
Banff. R. Garr. Art. (Vols.)	348
Banffshire Vol. Bn. (Gord. High'rs)	1061
Bank of England Vol. Corps (25 Middx.)	982a
Barbados Command	33
—— —— Officers in Colonial Military Employment	57
Barotseland, Officers in Colonial Military Emplt.	57
Barrack Construction, Director of	5b
—— —— Serjeant-Majors	1559
Barracks, Military Prisons and Detention	51
Basutoland, Officers in Colonial Military Emplt.	57
Batteries, Indian Mountain	1291

* Published in January, April, July and October issues only.

Digitized by Google

Table of Contents.

	COL.
Bearer Cos., Royal Army Med. Corps (Vols.)	1167
Bedford Militia	653
—— Vol. Inf. Brig.	1188
Bedfordshire Regt.	651
—— Vol. Bn.	657
—— Vol. Eng.	468
—— Yeomanry	185
Berks Yeomanry	186
Berkshire Mil., Royal	929
—— Regt., Royal	927
—— Vol. Bn.	931
Bermuda Command	33
—— Mil. Art.	436
—— Vol. Rif. Corps	1177
Berwick-on-Tweed R. Garr. Art. (Vols.)	349
Berwickshire R. Garr. Art. (Vols.)	349
—— Vol. Bn. (K.O. Sco. Bord.)	72
Birmingham Recruiting Area	19*a*
Black Watch, Th (R. Highr's)	875
—— Vol. Inf. Brig.	1192
Bloomsbury (St. Giles, &c.) Vol. Bn. (19 Middx.)	1129
Blythswood Vol. Bn. (High. Lt. Inf.)	1038
Bodies whose leaving certificate for Army purposes is accepted	1573
Body Guard for Scotland, The King's	1688
Bombay Governor of	24
Border Grouped Regtl. District	15*a*
—— Lanc. and, Vol. Inf. Brig.	1190
—— Regt.	795
Borderers, King's Own Scottish	723
—— Scottish Mil. (K.O. Sco. Bord.)	725
—— South Wales	715
Brecknockshire Vol. Bn. (S.W.Bord.)	719
Brennan Torpedo Factory	48*a*
Bristol City, Vol. Bn. (Glouc. R.)	751
British Central Africa Protectorate, Officers in Civil Emplt.	65
British Guiana Command	33
—— Officers in Colonial Military Emplt.	57
—— Honduras Command	36
—— New Guinea Command	33
—— Red Cross Society, The	49
Buchan Vol. Bn. (Gord. High'rs)	1057
Bucks Impl. Yeomanry	187
—— Mil., Royal (Oxf. Lt. Inf.)	889
—— Vol. Bns. (Oxf. Lt. Inf.)	893
Buenos Ayres, Officer in Civil Employ	65
Buffs, The (East Kent Regt.)	543
Burma Command	29
—— Officers n Colonial Military Emplt.	57

	COL.
Cadet Battalions, Companies, and Corps:—	
Battalions—	
1st Ches. R.	706
1st E. Kent R.	550
1st K. R. Rif. C.	956*a*
1st L'pool R.	594
1st Manch. R.	1005*a*
1st R. Fus.	582*a*
1st R. W. Surr. R.	542*a*
2nd R. W. Surr. R.	542*a*
Companies and Corps—	
All Hallows School (Honiton)	618
Ardingly College	809
Ardrossan & Irvine Academies	347
Bath College	632
Beaumont College, Old Windsor	777*a*
Beccles	400
Bedford Grammar School	469
Bedford County School	469
Bedford Modern School	469
Berkhampstead School	667
Bishop's Stortford Grammar School	656
Blackheath Proprietary School	941
Blundell's School (Tiverton)	618
Bournemouth School	836
Bradfield College	934
Brecon Intermediate School	719*a*
Brecon, Christ College	719*a*
Bridgnorth	956
Bristol Grammar School	752
Bury Grammar School	685
Cambridge and County School	625*a*
Cathedral School (Hereford)	958
Chapel Works, Montrose	881
Chatham House College(Ramsgate)	548
Charterhouse School	540*a*
Cheltenham College	754
Chigwell Grammar School	899*a*
Christ's Hospital	807
Churcher's College, Petersfield	835
City of London School	985
Civil Service	979
Clifton College	474
Cottesmore School, Brighton	807
Cranbrook Grammar School	550
Cranleigh School	540*a*
Croydon, Whitgift School	539
Denstone College	1014
Derby School	907
Dollar Institution	1102*a*
Dover College	548
Dulwich College	775*a*
Dunoon Grammar School	1100
Ealing Schools	966
Eastbourne College	810
Ellesmere College	957
Elizabeth College (Guernsey)	1174
Epsom College	776
Exeter School	616
Felstead School	901
Forest School (Walthamstow	889

Digitized by Google

Table of Contents.

	COL.
adet Companies and Corps (contd.)	
Framlingham College	623a
George Watson's Boys' College, Edinburgh	529a
Glasgow Academy	1037
Glenalmond College	884
Govan High School (Glasgow) ..	1038
Gresham's School (Holt) ..	601
(Grimsby Municipal College) ..	610
Haddington	532a
Haileybury College	656
Harrow School	978
Hertford Grammar School ..	656a
Highgate School (London) ..	965
Hurstpierpoint, St. John's College	809
Hymer's College	648
Kelly College, Tavistock ..	617
Kelso High School	728
Kelvinside Academy	742
Kilmarnock Academy	692
King Edward's School (Bath) ..	632
King Edward's School (Birmingham)	573
King Edward's School (Bury St. Edmunds)	624
King Edward VI. School (Chelmsford)	901
King Edward VI. Grammar School (Louth)	610
King Edward VII. College, Sheffield	485
King's College (Taunton)	633
King's College School (London)	984
King's County School (Warwick)	574a
King's School, Grantham ..	609
Kirkby Lonsdale	801
Kirkcaldy High School	370
Lancing College, Shoreham ..	809
Leys School	625a
Lincoln Grammar School ..	608
London Rif. V. Brig. Cadet Corps (Bunhill Row, E.C.) ..	984
Loughton and Buckhurst Hill ..	899a
Lymington	836
Maidstone Grammar School ..	940
Malvern College	411
Marlborough College	994
Merchant Taylors' School (London)	984
Merchiston Castle School ..	529a
Monkton Combe School	632
Monmouth Grammar School ..	722
Morgan Academy (Dundee) ..	880
Mostyn House School (Parkgate)	700
New College Schools, Herne Bay	548
North Berwick High School ..	532a
Nottingham High School ..	910
Ongar School	899a
Oundle School	926
Perse School, Cambridge ..	625a
Plymouth and Mannamead College	617
Pontypridd County School ..	489
Portsmouth Grammar School ..	535
Postal Telegraph Messengers, Derby	908

	COL.
Cadet Companies and Corps (contd.)	
Postal Telegraph Messengers, Plymouth	617
Queen's Westminster Cadet Corps	981
Queen Elizabeth's School (Mansfield)	910a
Queen Elizabeth's School (Ipswich)	623a
Queen Mary's School (Walsall)	845
Quernmore School (Bromley) ..	941
Reading School	479
Reigate Grammar School ..	540a
Repton School	908
Richmond County School ..	777
Rossall School	477
Royal Naval School (Eltham)	381
Rugby School	574a
St. Alban's School	657
St. Bees School	802
St. Edmund's School (Canterbury)	548
St. John's School (Westminster)	581
St. Lawrence College, Ramsgate	548
St. Michael's (Woolwich) ..	1166a
St. Paul's School (West Kensington	976a
Saltus Grammar School, Bermuda	1180
Sandwich (Sir R. Manwood's School)	548
Seaford	483
Sedbergh School	801
Sherborne School	854
Shrewsbury School	956
Shrewsbury Town	956
Skinners' School (Tunbridge Wells)	940
Solihull Grammar School ..	573
Streatham Grammar School ..	541
Stonyhurst College	768
Tonbridge School	480
United Services College	479
University College School (London)	1130
University School (Hastings) ..	483
Uppingham School	666
Victoria College (Jersey) ..	1171
Wellington College (Berks.) ..	934
Wellington County School (Somerset)	633
Wellingborough Grammar School	926
Westerham	940
Westminster School	1125
Winchester College	832
Worcester (Victoria Institute) ..	762
Worksop College	910a
Caithness, R. Garr. Art. (Vols.) ..	350
Cambridge Mil. (Suff. Regt.) ..	622
——— Univ. Vol. Bn.	626
Cambridgeshire Vol. Bns (Suff. Regt.)	625
Cameron, Seaforth and, Vol. Inf. Brig.	1193
——— Highrs.	1053
Cameronians (Scottish Rifles) ..	731
Canada, Govr. Genl. and C.-in-C. of	33
——— Officers in Colonial Military and Special Emplt.	57, 68
Canadians, Royal (Leinster Regt.) ..	1103
Candidates for Commissions, *Re* ..	1573
Cape of Good Hope Command	29a, 31
Carabiniers (6th Dragoon Gds.) ..	150

Digitized by Google

Table of Contents.

	COL.
Cardigan R. Garr. Art. (Mila.) ..	315
—— R. Garr. Art (Vols.) 1st..	351
Carlow Militia	967
Carmarthen R. Garr. Art. (Mila.) ..	316
Carnarvon & Merioneth Militia, Royal (R. Welsh Fus.)	710
Carnarvonshire Vol. Bn (R. Welsh Fus.)	713
—— R. Garr. Art. (Vols.)	351
Carriage Department, Royal.. ..	48
Cavalry	142
—— Committee	50
—— Indian	1251
—— School	42
Cavan Militia (R. Ir. Fus.)	1083
Central African Bns., King's Afr. Rif.	62a, 63
—— London Rangers, Vol. Bn. (22 Midd.)	982
Ceylon, Bn. Royal Art.	314a
—— Governor of	34
—— Officers in Colonial Military and Special Rmplt.	57, 68
Channel Islands Militia	1170a
Chaplain-General	5b
Chaplains' Dept., Army	1458
—— to the King, Hon. ..	2
Chatham, Sch. of Mily. Engineering	42a
Chelsea D. of Y. R. Mil. Sch. ..	47
—— Royal Hospital..	52
Chemist, War Dept.	50a
Cheshire Impl. Yeomanry	188
—— Mil., Royal	697
—— Regt.	695
—— Vol. Eng.	469
—— Vol. Bns.	699
—— Vol. Inf. Brigade	1195
—— R. Garr. Art. (Vols.) ..	352
Chief Accountants 6, 7, 9, 11, 15, 17, 18, 21,	1506
—— of the General Staff	3
—— Dept. of the	4
China and Hong Kong Command ..	34
—— Force in	34
—— Officers in Colonial Military and Special Emplt.	57, 65
Cinque Ports R. Garr. Art. (Vols.)..	353
—— Vol. Bn.	809
City of London Regt. (Royal Fusiliers)	575
—— Vol. Bns.	580
—— R. Garr. Art. (Vols.)	355
—— Rifle Vol. Brig. ..	982a
Civil Employment, Officers in ..	65
—— Member of the Army Council ..	3
—— Dept. of the	5b
—— Service Vol. Bn. (12 Midd.) ..	978a
Clackmannan and Kinross Vol. Bn. (Arg. & Suth'd High'rs)	1101a
Clare R. Garr. Art. (Mila.)	317
Clerks, Superintending	1534
Clothing Factory, Roy. Army ..	48a
Clyde Divn. Elec. Eng. Vol. ..	488
Clyde Vol. Inf. Brigade ..	
Coast Bn. Royal Engineers ..	
Coast Defences :—	
Cork	
Dover	
Harwich	
Londonderry	
Mersey	
Newcastle-on-Tyne ..	
Plymouth	
Portsmouth..	
Scotland	
Thames and Medway ..	
Wales	
Coldstream Guards	
College, Ordnance	
—— Roy. Mily., Sandhurst	
—— Royal Army Medical	
—— Staff	
—— Indian Staff	
Colonels, List of	
—— Unemployed List ..	
Colonial Military Employment	
Colonies & Protectorates, Comms	
Africa	
Antigua & Leeward Islands	
Australia	
Bahamas	
Barbados	
Bermuda	
British Guiana	
—— Honduras	
—— New Guinea ..	
Canada	
Cape of Good Hope ..	
Central Africa	
Ceylon	
China & Hong Kong ..	
Cyprus	
Dominica	
E. Africa	
Falkland Islands	
Fiji Islands..	
Gambia	
Gibraltar	
Gold Coast Colony ..	
Hong Kong..	
Jamaica	
Labuan	
Lagos	
Leeward Islands	
Malta	
Mauritius	
Montserrat	
Natal	
Nevis	
Newfoundland	
New South Wales.. ..	
New Zealand	
Nigeria, N...	

Digitized by Google

Table of Contents.

	COL.
lonies, etc. (contd.)	
Nigeria, S.	31
Queensland	32
St. Christopher and Nevis ..	33
St. Helena	31
St. Lucia	33
St. Vincent	33
Seychelles Is.	37
Sierra Leone	31
Somaliland	29*a*
S. Africa	29*a*, 30
S. Australia	32
S. Nigeria	31
Straits Settlements	37
Tasmania	32
Tobago	33
Trinidad	33
Uganda	32
Victoria	9*a*
W. Africa	31
W. Australia	32
Windward Islands	33
ommander-in-Chief in India ..	25
ommands of the Army	7
ommands (Home) :—	
Aldershot Army Corps	7
Channel Is. (Dist. Com'ds.) ..	23
Eastern	9
Irish	11
London District	14
Northern	15
Scottish	17
Southern	18
Western	21
ommission, Army Purchase	49
ommittees	49
——— Cavalry	50
——— Estabts. and Equipment	50
——— Field Artillery	50
——— Indian Equipment ..	1500
——— Ordnance	50
——— Royal Engineer	51*a*
——— Small Arms	52*a*
onductors, Army Ordnance Corps ..	1563
onnaught Rangers, The	1087
ork, Coast Defences	12*a*
— R. Garr. Art. (Mila.)	318
— North, Mil. (K.R.R.C.) ..	970
— South, Mil. (R. Muns. Fus.) ..	1108
ornwall's, Duke of, L. Inf.	779
———— R. Garr. Art. (Vols.)	357
ornwall Rangers, Mil. (Duke of Corn. L.I.)	781
——— R. Garr. Art. (Vols.) ..	357
——— Vol. Bns. (Duke of Corn. L.I.)	783
——— & Devon Miners R. Garr. Art. (Mila.)	319
——— & Somerset Vol. Inf. Brigade	1194
orporal-Majors, List of	1538
ouncil, Army	3
Council, War Railway	52*a*
Cumberland R. Garr. Art. (Vols.) ..	358
Cumberland Roy. Mil. (Bord. R.) ..	797
———— Vol. Bns. (Bord. R.)	799, 802
Curator, Tower Armouries	52*a*
Customs & Docks Vol. Bn. (15 Midd.)	1125
Cyclist Vol. Bn. (26 Midd'x.) ..	1132
Cyprus Command	35
——— Officers in Colonial Military Emplt.	57*a*
Deaths	1594
Deeside Highld. Vol. Bn. (Gord. High'rs)	1060
Denbighshire Impl. Yeomanry ..	189
———— Vol. Bn. (R. Welsh Fus.)	711
———— & Flint, Mil. Royal (R. W. Fus.)	709
Derby Militia	905
Derbyshire Impl. Yeomanry	189*a*
———— Regt., Notts. and ..	903
———— Vol. Bns.	906
Detention Barracks, Military Prisons and	51
Devon Impl. Yeomanry, Royal 1st ..	190
——— Impl. Yeomanry, Royal North	191
——— Militia	613
——— R. Garr. Art. (Mila.)	320
——— & Somersetshire R. Eng. (Vols.)	471
Devonshire Regt.	611
———— R. Garr. Art. (Vols.) ..	359
———— Vol. Bns.	614
———— Vol. Inf. Brigade ..	1194
Director of Army Accounts	6
———— Artillery	5*a*
———— Auxiliary Forces	4*a*
———— Barrack Construction ..	5*b*
———— Equipment and Ordnance Stores	5
———— Financial Services ..	6
———— Fortifications and Works	5*a*
———— Military Operations ..	4
———— Military Training ..	4
———— Movements and Quartering	5
———— Personal Services	4*a*
———— Recruiting and Organization	4*a*
———— Staff Duties	4
———— Supplies	5
———— Transport and Remounts	5, 175
Director-General of Army Finance	3*a*, 6
———— Army Medical Service	4*c*
———— Veterinary Service	5
Distinguished Service Order	*1705
Distinguished Service Rewards ..	99
Dominion of Canada	33
Donegal Militia (R. Innis. Fus.) ..	746
———— R. Garr. Art. (Mila.) ..	321

* Published in January, April July and October issues only.

Digitized by Google

KING EDWARD VII.'s HOSPITAL FOR OFFICERS,

9, Grosvenor Gardens, London, S.W.

Patron - - HIS MAJESTY THE KING.

This hospital was founded by "Sister Agnes" in April, 1904, and is for officers of the Regular Army on the active list requiring medical or surgical treatment and whose means are limited. His Majesty THE KING has appointed an honorary medical staff.

The charges are 2s. 6d. a day, which includes everything.

Officers wishing to be admitted must apply to

SISTER AGNES,
9, Grosvenor Gardens,
London, S.W.,

or to the Director-General of the Army Medical Service, War Office, Whitehall, London.

A letter from the Commanding Officer, recommending the case as a suitable one, must be attached to the application.

Officers are entitled to travelling expenses to and from the Hospital as authorised by the Allowance Regulations

Digitized by Google

Published June 8th, 1907.

[*All Rights Reserved.*]

By Authority.

THE

MONTHLY ARMY LIST.

JUNE, 1907.

A DISTRIBUTION LIST OF
OFFICERS ON THE ACTIVE LIST OF THE ARMY,
THE ROYAL MARINES,
MILITIA, YEOMANRY, & VOLUNTEERS,

TO WHICH WILL BE ADDED EVERY QUARTER

LISTS OF THE RESERVE OF OFFICERS, OF OFFICERS OF THE ARMY RETIRED FROM THE ACTIVE LIST, ORDERS OF KNIGHTHOOD, FOREIGN ORDERS,

&c., &c., &c.

LONDON:
PRINTED FOR HIS MAJESTY'S STATIONERY OFFICE
BY J. J. KELIHER & CO., LIMITED,
MARSHALSEA WORKS, S.E.; 33, KING WILLIAM STREET, E.C.
AND 32, NEW BRIDGE STREET, E.C.

And to be purchased, either directly or through any Bookseller, from
WYMAN & SONS, LTD., FETTER LANE, E.C.; or
OLIVER & BOYD, EDINBURGH; or
E. PONSONBY, 116, GRAFTON STREET, DUBLIN.
[Price 1*s.* 6*d.*]

Digitized by Google

Schedule of Arrangement—*(continued)*.

IX.—Regimental Lists—*(continued)*.
12. Bearer Companies, R.A.M.C.(Vols.)
13. Army Veterinary Service.
14. Indian Civil Veterinary Dept.
15. West African Regiment.
17. Provisional Battalion.
18. Corps of Military Police.
19. Mounted Infantry in S. Africa.
20. Channel Islands Militia.
21. The King's Own Malta Regiment of Militia.
22. Bermuda Volunteer Rifle Corps.
23. Unattached list for Aux. Forces.

X.—1. Volunteer Battalions, Order of Precedence of Counties.
2. Colonels Commanding Volunteer Infantry Brigades.

XI.—Volunteer Infantry Brigades.

XII.—Indian Army.

XIII.—Royal Marines.

XIV.—1. Army Chaplains' Department.
2. Staff for Engineer Services.
3. Queen Alexandra's Imperial Military Nursing Service.
4. Indian Medical Service.
5. Army Ordnance Department.
6. { Army Accounts Department. / Army Pay Department.
7. Indian Army Departments.

XV.—Warrant Officers.

XVI.—Index (Active List).

To which will be added every third month:—

I.—A List of the Reserve of Officers.

II.—A List of Officers of the Army retired from the Active List (arranged alphabetically).

III.—Yeomen of the Guard, Gentlemen-at-Arms, and the King's Body Guard for Scotland.

IV.—Orders of Knighthood, Distinguished Service Order, The Royal Red Cross, Foreign Orders, and Victoria Cross (arranged alphabetically within the Divisions of each Order), &c.

V.—Lists of Medallists, &c.

Digitized by Google

TABLE OF CONTENTS.

	COL.
Abbreviations	xxiv
Aberdeenshire Mil. Royal (Gord. Highrs.)	1054
—— —— R. Eng. Vols. ..	468
—— —— R. Garr. Art. (Vols.)..	344
—— —— Vol. Bns. (Gord. Highrs.)	1055
Abyssinia, Officer in Civ. Emplymnt.	65
Academy, Roy. Mil.	44
Accountants, Chief 6,7,9,11,15,17,18,21,	1506
Accounts Department, Army ..	1506
—— Director of Army	6
—— Offices, Regtl.	1523
Active List, Officers on	107
Addresses, Registered Telegraphic..	xx
Adjutant-General to the Forces ..	3, 4c
—— —— Dept. of the ..	4c
Advisory Board, Army Medical ..	49
Africa, South, Commands ..	29a, 30
—— —— Officers in Colonial Employt.	58
—— West, Commands	31a
African Regt., West	1169
—— Rifles, The King's	62a
—— West, Frontier Force ..	59
Agents, Army	xxiv
Aides-de-Camp to the King	1
Alderney Art. Mila., Royal	1176
Aldershot Command	7
—— —— Signalling School ..	45
—— —— Veterinary School ..	8, 46
Alexander Memorial Medallists ..	*1733
Alterations, Notice regarding ..	xxiv
Anglesey R. Eng. Mila., Royal ..	462
Angus, Vol. Bn. (Royal High'rs) ..	880
Antrim Mil., Royal (Royal Irish Rif.)	1075
—— R. Garr. Art. (Mila.).. ..	314b
Appointments, Promotions, &c. ..	1574
Arabistan, Officers in Civil Emplt...	65
Argyll Vol. Bn. (Arg. & Suth. Hrs.)	1099
—— and Bute R. Garr. Art. (Vols.)	345
—— and Sutherland High'rs. ..	1091
—— —— Vol. Inf. Brig.	1192
Armagh Mil. (Royal Irish Fus.) ..	1082
Armourer-Sergeant-Majors	1565
Army Accounts Department	1506
—— Accounts, Director of	6
—— Agents	xxiv
—— Chaplains' Dept.	1458
—— Clothing Factory, Royal ..	48a
—— Council	3
—— Finance, Director-General of ..	3a, 6
—— Medical Service	1148
—— —— Advisory Board ..	49
—— Medical College, Royal ..	4c
—— Medical Corps, Royal	1148
—— —— —— Wt. Off.	1561
—— —— Reserve	*1603a
—— Orders	1595
—— Ordnance Dept.	1494
—— —— —— Warrant Officers ..	1563
—— Pay Corps, Warrant Officers ..	1565
Army Pay Dept.	1517
Army Purchase Commission	49
Army Schools	1525
Army Service Corps	1139
—— —— —— Companies, Vol. Inf. Brigades..	1147a
—— —— —— —— Duties, Officers on Staff at Woolwich for	10a
—— —— —— School of Instruction	45
—— —— —— Warrant Officers	1553
—— Veterinary Service	1168
Arrangement, Schedule of	i
Artillery Committee, Field	50
—— Company of London, Hon.	436
—— Royal Field 232,	272
—— —— Garrison ..245, 288,	&c.
—— —— —— (Mountain Div.)	288
—— —— —— Local Bns. and Cos. of	314a
—— —— Horse 232,	268
—— —— Regt. of .. 228,	420
Artists, Vol. Bn. (20 Middx.) ..	1129
Ashanti, Officers in Civil Emplt. ..	65
Asia Minor ,, ,, ..	65
Attachés, Military	39
Australia, South, Command ..	32
—— —— West, ,, ..	32
Australian Commonwealth	32
—— —— Officers in Colonial Military and Special Emplt. ..	57, 68
Australasian Commands	32
Auxiliary Forces, Director of ..	4a
—— —— Unattd. List ..	1181
Ayr and Wigtown Mil. Royal (R. Sco. Fus.)	689
Ayrshire, Impl. Yeomanry ..	184
—— Vol. Bns. (R. Sco. Fus.) ..	691
—— and Galloway R. Garr. Art. (Vols.)	346
Bahamas, Command	36
—— Officers in Civil Emplt. ..	65
Balances, Soldiers' Unclaimed ..	1605
Balloon Factory..	48a
—— —— School	8, 43
Bandmasters .. 497d, 501d, 1451,	1551
Banff. R. Garr. Art. (Vols.).. ..	348
Banffshire Vol. Bn. (Gord. High'rs)	1061
Bank of England Vol. Corps (25 Middx.)	982a
Barbados Command	33
—— Officers in Colonial Military Employment	57
Barotseland, Officers in Colonial Military Emplt.	57
Barrack Construction, Director of ..	5b
—— Serjeant-Majors	1559
Barracks, Military Prisons and Detention	51
Basutoland, Officers in Colonial Military Emplt.	57
Batteries, Indian Mountain	1291

* Published in January, April, July and October issues only.

Digitized by Google

Table of Contents.

	COL.
Bearer Cos., Royal Army Med. Corps (Vols.)	1167
Bedford Militia	653
—— Vol. Inf. Brig.	1188
Bedfordshire Regt.	651
—— Vol. Bn.	657
—— Vol. Eng.	468
—— Yeomanry	185
Berks Yeomanry	186
Berkshire Mil., Royal	929
—— Regt., Royal	927
—— Vol. Bn.	931
Bermuda Command	33
—— Mil. Art.	436
—— Vol. Rif. Corps	1177
Berwick-on-Tweed R. Garr. Art. (Vols.)	349
Berwickshire R. Garr. Art. (Vols.)	349
—— Vol. Bn. (K.O. Sco. Bord.)	72
Birmingham Recruiting Area	19*a*
Black Watch, Th (R. Highr's)	875
—— Vol. Inf. Brig.	1192
Bloomsbury (St. Giles, &c.) Vol. Bn. (19 Middx.)	1129
Blythswood Vol. Bn. (High. Lt. Inf.)	1038
Bodies whose leaving certificate for Army purposes is accepted	1573
Body Guard for Scotland, The King's	1688
Bombay Governor of	24
Border Grouped Regtl. District	15*a*
—— Lanc. and, Vol. Inf. Brig.	1190
—— Regt.	795
Borderers, King's Own Scottish	723
—— Scottish Mil. (K.O. Sco. Bord.)	725
—— South Wales	715
Brecknockshire Vol. Bn. (S.W.Bord.)	719
Brennan Torpedo Factory	48*a*
Bristol City, Vol. Bn. (Glouc. R.)	761
British Central Africa Protectorate, Officers in Civil Emplt.	65
British Guiana Command	33
—— Officers in Colonial Military Emplt.	57
—— Honduras Command	36
—— New Guinea Command	33
—— Red Cross Society, The	49
Buchan Vol. Bn. (Gord. High'rs)	1057
Bucks Impl. Yeomanry	187
—— Mil., Royal (Oxf. Lt. Inf.)	889
—— Vol. Bns. (Oxf. Lt. Inf.)	893
Buenos Ayres, Officer in Civil Employ	65
Buffs, The (East Kent Regt.)	543
Burma Command	29
—— Officers n Colonial Military Emplt...	57

	COL.
Cadet Battalions, Companies, and Corps:—	
Battalions—	
1st Ches. R.	706
1st E. Kent R.	550
1st K. R. Rif. C.	966*a*
1st L'pool R.	594
1st Manch. R.	1005*a*
1st R. Fus.	582*a*
1st R. W. Surr. R.	542*a*
2nd R. W. Surr. R.	542*a*
Companies and Corps—	
All Hallows School (Honiton)	618
Ardingly College	809
Ardrossan & Irvine Academies	347
Bath College	633
Beaumont College, Old Windsor	777*a*
Beccles	400
Bedford Grammar School	469
Bedford County School	469
Bedford Modern School	469
Berkhampstead School	657
Bishop's Stortford Grammar School	656
Blackheath Proprietary School	941
Blundell's School (Tiverton)	618
Bournemouth School	836
Bradfield College	934
Brecon Intermediate School	719*a*
Brecon, Christ College	719*a*
Bridgnorth	956
Bristol Grammar School	752
Bury Grammar School	685
Cambridge and County School	625*a*
Cathedral School (Hereford)	958
Chapel Works, Montrose	881
Chatham House College(Ramsgate)	548
Charterhouse School	540*a*
Cheltenham College	754
Chigwell Grammar School	899*a*
Christ's Hospital	807
Churcher's College, Petersfield	835
City of London School	985
Civil Service	979
Clifton College	474
Cottesmore School, Brighton	807
Cranbrook Grammar School	550
Cranleigh School	540*a*
Croydon, Whitgift School	539
Denstone College	1014
Derby School	907
Dollar Institution	1102*a*
Dover College	548
Dulwich College	775*a*
Dunoon Grammar School	1100
Ealing Schools	966
Eastbourne College	810
Ellesmere College	957
Elizabeth College (Guernsey)	1174
Epsom College	776
Exeter School	616
Felstead School	901
Forest School (Walthamstow	899

Digitized by Google

Table of Contents.

	COL.
Cadet Companies and Corps (contd.)	
Framlingham College	623a
George Watson's Boys' College, Edinburgh	529a
Glasgow Academy	1037
Glenalmond College	884
Govan High School (Glasgow)	1038
Gresham's School (Holt)	601
(Grimsby Municipal College)	610
Haddington	532a
Haileybury College	656
Harrow School	978
Hertford Grammar School	655a
Highgate School (London)	965
Hurstpierpoint, St. John's College	809
Hymer's College	648
Kelly College, Tavistock	617
Kelso High School	728
Kelvinside Academy	742
Kilmarnock Academy	692
King Edward's School (Bath)	632
King Edward's School (Birmingham)	573
King Edward's School (Bury St. Edmunds)	624
King Edward VI. School (Chelmsford)	901
King Edward VI. Grammar School (Louth)	610
King Edward VII. College, Sheffield	485
King's College (Taunton)	633
King's College School (London)	984
King's County School (Warwick)	574a
King's School, Grantham	609
Kirkby Lonsdale	801
Kirkcaldy High School	370
Lancing College, Shoreham	809
Leys School	625a
Lincoln Grammar School	608
London Rif. V. Brig. Cadet Corps (Bunhill Row, E.C.)	984
Loughton and Buckhurst Hill	899a
Lymington	836
Maidstone Grammar School	940
Malvern College	411
Marlborough College	994
Merchant Taylors' School (London)	984
Merchiston Castle School	529a
Monkton Combe School	632
Monmouth Grammar School	722
Morgan Academy (Dundee)	880
Mostyn House School (Parkgate)	700
New College Schools, Herne Bay	548
North Berwick High School	532a
Nottingham High School	910
Ongar School	899a
Oundle School	926
Perse School, Cambridge	625a
Plymouth and Mannamead College	617
Pontypridd County School	489
Portsmouth Grammar School	535
Postal Telegraph Messengers, Derby	908
Postal Telegraph Messengers, Plymouth	617
Queen's Westminster Cadet Corps	981
Queen Elizabeth's School (Mansfield)	910a
Queen Elizabeth's School (Ipswich)	623a
Queen Mary's School (Walsall)	845
Quernmore School (Bromley)	941
Reading School	479
Reigate Grammar School	540a
Repton School	908
Richmond County School	777
Rossall School	477
Royal Naval School (Eltham)	381
Rugby School	574a
St. Alban's School	657
St. Bees School	802
St. Edmund's School (Canterbury)	548
St. John's School (Westminster)	581
St. Lawrence College, Ramsgate	548
St. Michael's (Woolwich)	1166a
St. Paul's School (West Kensington	976a
Saltus Grammar School, Bermuda	1180
Sandwich (Sir R. Manwood's School)	548
Seaford	483
Sedbergh School	801
Sherborne School	854
Shrewsbury School	956
Shrewsbury Town	956
Skinners' School (Tunbridge Wells)	940
Solihull Grammar School	573
Streatham Grammar School	541
Stonyhurst College	768
Tonbridge School	480
United Services College	479
University College School (London)	1130
University School (Hastings)	483
Uppingham School	666
Victoria College (Jersey)	1171
Wellington College (Berks.)	934
Wellington County School (Somerset)	633
Wellingborough Grammar School	926
Westerham	940
Westminster School	1125
Winchester College	832
Worcester (Victoria Institute)	762
Worksop College	910a
Caithness, R. Garr. Art. (Vols.)	350
Cambridge Mil. (Suff. Regt.)	622
——— Univ. Vol. Bn.	626
Cambridgeshire Vol. Bns (Suff. Regt.)	625
Cameron, Seaforth and, Vol. Inf. Brig.	1193
——— Highrs.	1063
Cameronians (Scottish Rifles)	731
Canada, Govr. Genl. and C.-in-C. of	33
——— Officers in Colonial Military and Special Emplt.	57, 68
Canadians, Royal (Leinster Regt.)	1103
Candidates for Commissions, *Rs*	1573
Cape of Good Hope Command	29a, 31
Carabiniers (6th Dragoon Gds.)	150

Digitized by Google

Table of Contents.

COL.

Cardigan R. Garr. Art. (Mila.) .. 315
——— R. Garr. Art (Vols.) 1st.. 351
Carlow Militia 967
Carmarthen R. Garr. Art. (Mila.) .. 316
Carnarvon & Merioneth Militia, Royal (R. Welsh Fus.) 710
Carnarvonshire Vol. Bn (R. Welsh Fus.) 713
——— R. Garr. Art. (Vols.) 351
Carriage Department, Royal.. .. 48
Cavalry 142
——— Committee 50
——— Indian 1251
——— School 42
Cavan Militia (R. Ir. Fus.) 1083
Central African Bns., King's Afr. Rif. 62*a*, 63
——— London Rangers, Vol. Bn. (22 Midd.) 982
Ceylon, Bn. Royal Art. 314*a*
——— Governor of 34
——— Officers in Colonial Military and Special Emplt. 57, 68
Channel Islands Militia 1170*a*
Chaplain-General 55
Chaplains' Dept., Army 1458
——— to the King, Hon. .. 2
Chatham, Sch. of Mily. Engineering 42*a*
Chelsea D. of Y. R. Mil. Sch. .. 47
——— Royal Hospital.. 52
Chemist, War Dept. 50*a*
Cheshire Impl. Yeomanry 188
——— Mil., Royal 697
——— Regt. 695
——— Vol. Eng. 469
——— Vol. Bns. 699
——— Vol. Inf. Brigade 1195
——— R. Garr. Art. (Vols.) .. 352
Chief Accountants 6, 7, 9, 11, 15, 17, 18, 21, 1506
——— of the General Staff 3
——— Dept. of the 4
China and Hong Kong Command .. 34
——— Force in 34
——— Officers in Colonial Military and Special Emplt. 57, 65
Cinque Ports R. Garr. Art. (Vols.).. 353
——— Vol. Bn. 809
City of London Regt. (Royal Fusiliers) 575
——— Vol. Bns. 580
——— R. Garr. Art. (Vols.) 355
——— Rifle Vol. Brig. .. 982*a*
Civil Employment, Officers in .. 65
——— Member of the Army Council .. 3
——— Dept. of the 55
——— Service Vol. Bn. (12 Midd.) .. 978*a*
Clackmannan and Kinross Vol. Bn. (Arg. & Suth'd High'rs) 1101*a*
Clare R. Garr. Art. (Mila.) 317
Clerks, Superintending 1534
Clothing Factory, Roy. Army .. 48*a*
Clyde Divn. Elec. Eng. Vol. .. 488

COL.

Clyde Vol. Inf. Brigade 1192
Coast Bn. Royal Engineers 459
Coast Defences :—
Cork 12*a*
Dover 10
Harwich 10
Londonderry 12*a*
Mersey 22
Newcastle-on-Tyne 15*a*
Plymouth 19
Portsmouth.. 19
Scotland 17*a*
Thames and Medway 10
Wales 22
Coldstream Guards 498
College, Ordnance 42*a*, 85
——— Roy. Mily., Sandhurst .. 43
——— Royal Army Medical .. 46
——— Staff 41
——— Indian Staff 42
Colonels, List of 115
——— Unemployed List 135
Colonial Military Employment .. 57
Colonies & Protectorates, Commands in 29*a*
Africa 29*a*
Antigua & Leeward Islands .. 33
Australia 33
Bahamas 36
Barbados 33
Bermuda 33
British Guiana 33
——— Honduras 36
——— New Guinea 33
Canada 34
Cape of Good Hope .. 29*a*, 30
Central Africa 29*a*
Ceylon 34
China & Hong Kong 35
Cyprus 35*a*
Dominica 33
E. Africa 29*a*
Falkland Islands 35*a*
Fiji Islands.. 33
Gambia 31
Gibraltar 35*a*
Gold Coast Colony 31
Hong Kong.. 35
Jamaica 36
Labuan 36
Lagos 31
Leeward Islands 33
Malta 36
Mauritius 37
Montserrat 33
Natal 29*a*, 30
Nevis 33
Newfoundland 34
New South Wales.. 32
New Zealand 33
Nigeria, N... 31

Digitized by Google

Table of Contents.

	COL.
Colonies, etc. (contd.)	
Nigeria, S.	31
Queensland	32
St. Christopher and Nevis	33
St. Helena	31
St. Lucia	33
St. Vincent	33
Seychelles Is.	37
Sierra Leone	31
Somaliland	29*a*
S. Africa	29*a*, 30
S. Australia	32
S. Nigeria	31
Straits Settlements	37
Tasmania	32
Tobago	33
Trinidad	33
Uganda	32
Victoria	9*a*
W. Africa	31
W. Australia	32
Windward Islands	33
Commander-in-Chief in India	25
Commands of the Army	7
Commands (Home) :—	
Aldershot Army Corps	7
Channel Is. (Dist. Com'ds.)	23
Eastern	9
Irish	11
London District	14
Northern	15
Scottish	17
Southern	18
Western	21
Commission, Army Purchase	49
Committees	49
——— Cavalry	50
——— Estabts. and Equipment	50
——— Field Artillery	50
——— Indian Equipment	1500
——— Ordnance	50
——— Royal Engineer	51*a*
——— Small Arms	52*a*
Conductors, Army Ordnance Corps	1563
Connaught Rangers, The	1087
Cork, Coast Defences	12*a*
—— R. Garr. Art. (Mila.)	318
—— North, Mil. (K.R.R.C.)	970
—— South, Mil. (R. Muns. Fus.)	1108
Cornwall's, Duke of, L. Inf.	779
——— R. Garr. Art. (Vols.)	357
Cornwall Rangers, Mil. (Duke of Corn. L.I.)	781
——— R. Garr. Art. (Vols.)	357
——— Vol. Bns. (Duke of Corn. L.I.)	783
——— & Devon Miners R. Garr. Art. (Mila.)	319
——— & Somerset Vol. Inf. Brigade	1194
Corporal-Majors, List of	1538
Council, Army	3
Council, War Railway	52*a*
Cumberland R. Garr. Art. (Vols.)	358
Cumberland Roy. Mil. (Bord. R.)	797
——— Vol. Bns. (Bord. R.)	799, 802
Curator, Tower Armouries	52*a*
Customs & Docks Vol. Bn. (15 Midd.)	1125
Cyclist Vol. Bn. (26 Midd'x.)	1132
Cyprus Command	35
——— Officers in Colonial Military Emplt.	57*a*
Deaths	1594
Deeside Highld. Vol. Bn. (Gord. High'rs)	1060
Denbighshire Impl. Yeomanry	189
——— Vol. Bn. (R. Welsh Fus.)	711
——— & Flint. Mil. Royal (R.W. Fus.)	709
Derby Militia	905
Derbyshire Impl. Yeomanry	189*a*
——— Regt., Notts. and	903
——— Vol. Bns.	906
Detention Barracks, Military Prisons and	51
Devon Impl. Yeomanry, Royal 1st	190
——— Impl. Yeomanry, Royal North	191
——— Militia	613
——— R. Garr. Art. (Mila.)	320
——— & Somersetshire R. Eng. (Vols.)	471
Devonshire Regt.	611
——— R. Garr. Art. (Vols.)	359
——— Vol. Bns.	614
——— Vol. Inf. Brigade	1194
Director of Army Accounts	6
——— Artillery	5*a*
——— Auxiliary Forces	4*a*
——— Barrack Construction	5*b*
——— Equipment and Ordnance Stores	5
——— Financial Services	6
——— Fortifications and Works	5*a*
——— Military Operations	4
——— Military Training	4
——— Movements and Quartering	5
——— Personal Services	4*a*
——— Recruiting and Organization	4*a*
——— Staff Duties	4
——— Supplies	5
——— Transport and Remounts	5, 175
Director-General of Army Finance	3*a*, 6
——— Army Medical Service	4*a*
——— Veterinary Service	5
Distinguished Service Order	*1705
Distinguished Service Rewards	99
Dominion of Canada	33
Donegal Militia (R. Innis. Fus.)	746
——— R. Garr. Art. (Mila.)	321

* Published in January, April July and October issues only.

Table of Contents.

	COL.
Donside Highl. Vol. Bn. (Gord. High'rs)	1058
Dorset Impl. Yeomanry	192
—— Militia	849
—— Wilts and, Vol. Inf. Brig.	1195
Dorsetshire Regt.	847
—— R. Garr. Art. (Vols.)	362
—— Vol. Bn.	851
Dover Coast Defences	10
Down Militia, Royal North	1071
—— Militia, Royal South	1074
Dragoon Guards, 1st (King's)	145
—— 2nd (Queen's Bays)	146
—— 3rd	147
—— 4th	148
—— 5th	149
—— 6th (Carabiniers)	150
—— 7th	151
Dragoons, 1st (Royals)	152
—— 2nd (Scots Greys)	153
—— 6th (Inniskillings)	157
Dublin, Kilmainham Hospital	52a
—— City R. Garr. Art. (Mila.)	322
—— —— Mil. Royal (R. Dub. Fus.)	1113
—— County Mil. (R. Dub. Fus.)	1114
—— Fusiliers, Royal	1111
—— Recruiting Area	12a
—— Royal Hibernian Mily. School	47
Duke of Albany's Seaforth Highrs	1043
—— Cambridge's Own (Middx. Regt.)	959
—— —— (17th Lancers)	168
—— Connaught's Own Hamps. & I. of W. R. Garr. Art. (Mila.)	327
—— Cornwall's Light Inf.	779
—— Edinburgh's (Wiltshire Regt.)	987
—— —— Own (Edin.) R. Garr. Art. (Mila.)	323
—— Wellington's (W. Riding Regt.)	787
—— York's Roy. Mil. School	47
Dumbartonshire Vol. Bn.	1100
Dumfries Vol. Bn. (K.O.S. Bord.)	729
Durham Light Inf.	1025
—— Vol. Bns.	1026a
—— Mil.	1025
—— R. Garr. Art. (Mila.)	322
—— R. Garr. Art. (Vols.)	363
—— Vol. Engrs.	472
East Africa Battn. King's Afr. Rif.	63a
—— —— Protectorate, Officers in Colonial Military, Civil and Special Emplt.	57a, 65, 68
—— Indies Command	24
—— Kent Regt.	543
—— Lancashire Regt.	763
East Middlesex Mil., Royal (Midd. R.)	963
—— Riding York. R. Garr. Art. (Vols.)	411
—— —— York. Vol. Bns. (E. York. R.)	647
—— Surrey Regt.	771
—— —— Vol. Inf. Brig.	1188
—— York Mil. (R. York. R.)	646
—— Yorkshire Regt.	643
Eastern Counties Grouped Regtl. District	10a
Eastern Command	9
—— India	28
Edinburgh City R. Garr. Art. (Vols.)	367
—— Light Inf. Mila. (R. Scots)	526
—— Queen's Rif. Vol. Brigade (R. Scots)	527
—— Recruiting Area	17a
—— R. Garr. Art. (Mila.) (D. of Edins.)	323
Educational & Training Establishments	41
Egypt, Force in	38
—— Officers in Colonial Military, Civil, and Special Emplt.	57a, 65, 68
Egyptian Army, Officers attached to	53
Electric Lighting, Schools of	43
Electrical Engineers	488
Elgin Vol. Bn. (Sea. High'rs)	1049
Elthorne Militia, Royal (Midd'x R.)	962
Employment, Extra-Regt., List	131a
—— Special Extra Regtl., List	68
Enfield, R. Small Arms Factory	48
Engineer Committee, Royal	51a
—— Services Staff	1462
—— and Railway Vol. Staff Corps	491
Engineering, School of Military	42a
Engineers, Corps of Royal	441
—— Electrical	488
—— Militia	462
Equerries to the King	2
Equipment and Ordnance Stores, Director of	5
Equipment Committee (India)	1500
Essex Impl. Yeomanry	192a
—— Mil., West (Essex Regt.)	898a
—— Regt.	895
—— Rifles Mil. (Essex Regt.)	897
—— R. Garr. Art. (Vols.)	368
—— Vol. Bns.	899
—— Vol. Inf. Brigade	1188
Establishments, Educational and Training	41
—— Manufacturing	48
—— Miscellaneous	49
—— and Equipment. Comee.	50
Eton College Vol. Bn. (Oxf. L. Inf.)	894
Experimental and Inspection Staff	507

Digitized by Google

Table of Contents.

	COL.
Extra Regtly. Empld. Officers, not shewn in any Regt. or Corps ..	131*a*
Extra Regimental Employment, Officers in Special	68
Factories, Ordnance	48
Factory, Balloon	48*a*
——— **Brennan Torpedo**	48*a*
——— **Royal Army Clothing** ..	48*a*
——— **Royal Gun**	48
——— **Royal Gunpowder**	48*a*
——— **Royal Small Arms, Enfield**	48
Falkland Islands Command	35
Falmouth Div. Subm. Miners Mila.	462
Fermanagh Mil. (R. Innis. Fus.) ..	745
Field Artillery, Royal.. ..	232, 272
——— Committee	50
—— Marshals, List	107
Fife R. Garr. Art. (Mila)	324
Fifeshire Vol. Bn. (Royal High'rs.)	885
——— R. Garr. Art. (Vols.) ..	369
Fifeshire and Forfarshire Impl. Yeo.	193
Fiji Command	33
Finance, Director-General of Army	3*a*, 6
——— Member of the Army Council	3
——— Dept. of the	6
Financial Services, Director of ..	6
Finsbury Rif. Vol. Corps (21 Middx.)	981
Flintshire Vol. Bn. (R. W. Fus.) ..	712
——— Vol. Engrs.	472*a*
Foot Guards	494
Foreign Medals (Regulations) ..	*1734
——— Orders	*1718
Forfarshire Vol. Bns. (R. High.) ..	879
——— R. Garr. Art. (Vols.) ..	370
Forfar & Kincardine R. Garr. Art. (Mila.)	325
Forth Div. Elec. Eng. Vol.	488
Fortifications and Works, Director of	5*a*
Frontier Force, W. African	59
Galloway Vol. Rif. Corps	730
Galway Mil. (Connaught Rangers)..	1089
Gambia Command	31*a*
——— Company, West African Front. Force	62
——— Officers in Civil Emplt. ..	65
Garrison Art., Royal	245, 288
——— Regt., Royal..	1131
General Officers, Estabt. of	107
——— **Staff, Chief of the**	3
——— Dept. of the	4
Gentlemen-at-Arms, Hon. Corps of	*1687
Gibraltar Command	35*a*
Glamorgan Impl. Yeo.	193*a*
——— **Mil., Royal (Welsh R.)** ..	865
——— **R. Garr. Art. (Mila.)** ..	326
——— **R. Garr. Art. (Vols.)** ..	372
——— **Vol. Bns. (Welsh Regt.)**	868
Glasgow Highl. Vol. Bn. (High. L. I.)	1041
——— **Recruiting Area**	17*a*
Gloucester Mil., R. North (Glouc. R.)	750
——— **Mil., R. South (Glouc. R.)**	749
Gloucestershire Impl. Yeomanry ..	194
——— **Regt.**	747
——— **R. Garr. Art. (Vols.)**	374
——— R. Eng. (Vols.) ..	473
——— Vol. Bns.	751
Gold Coast Command	31*a*
——— Officers in Colonial Military, and Civil Emplt.	57*a*, 65
——— Regt.	61
Gordon Highlanders	1051
——— Vol. Inf. Brig.	1192
Grenadier Guards	494
Grouped Regimental Districts :—	
Border	15*a*
Eastern Counties	10*a*
Highland	17*a*
Home Counties	10*a*
Lancashire	22
Lowland	17*a*
North Irish..	12*a*
North Midland	16
South Irish..	13
South Midland	19*a*
Welsh Border	22*a*
Western Counties	19*a*
Yorkshire	16
Guards, Dragoon	145, &c.
——— Foot	494
——— Life	142
——— Royal Horse..	144
Guernsey, &c., Dist. Command ..	23
Guiana, British, Command ..	33
——— Officers in Col. Military Emplt.	57, 64*a*
Guides, Malay States	57*a*
Gun Factory, Royal, Woolwich ..	48
Gunnery, School of, Shoeburyness ..	42
——— Staff Course, Officers who have passed..	88

* Published in January, April, July and October Issues only.

Digitized by Google

Table of Contents.

	COL.
Gunpowder Factory, Royal, Waltham Abbey	48a
Gymnasia	45
——— Inspector of	7, 45
Haddington Vol. Bn. (R. Scots)	532a
Hallamshire Vol. Bn. (York & Lanc. R.)	1019
Hampshire Impl. Yeomanry	194a
——— Mil.	829
——— Regt.	827
——— R. Garr. Art. (Vols.)	375
——— Vol. Bns.	831
——— Vol. Engrs.	474
——— Vol. Inf. Brig.	1194
——— & I. of Wight R. Garr. Art. (Mila.)	327
Harwich Coast Defences	10
——— Div. Subm. Miners Mil.	465
——— Vol. Inf. Brigade	1189
Hereford Mil. (Shrop. L. I.)	954
Herefordshire Vol. Bn.	957
Hertford Mil. (Bedford Regt.)	654
Hertfordshire Vol. Bns. (Bedford Regt.)	655
Herts Impl. Yeomanry	195
Hibernian Mil. School, Royal	47a
Highland Borderers Mila. (Arg. & Suth. Hrs.)	1094
——— Grouped Regtl. District	17a
——— Light Inf.	1031
——— Vol. Inf. Brig.	1192
——— Light Inf. Mila. (Cam'n High'rs)	1065
——— Rifle Mil. (Sea. Hrs.)	1045
——— R. Garr. Art. (Vols.)	377
Highlanders, Argyll & Sutherland	1091
——— Cameron	1063
——— Gordon	1051
——— Royal	875
——— Seaforth	1043
Home Counties Grouped Regtl. District	10a
Honduras British Command	36
Hong Kong Bn. R. Art.	314a
——— Command	34
——— Officers in Colonial Military Emplt.	58
Honorary Chaplains to the King	2
——— Physicians	2
——— Surgeons	2
Honourable Art. Compy., London	436
Horse Artillery Royal	232, 268
Horse Guards, Royal	144
Hospital, Royal Chelsea	52
——— Royal Kilmainham	52
——— Royal Victoria, Netley	20
Humber Div. Subm. Miners Mil.	465
——— Vol. Inf. Brig.	1191
Huntingdon Militia (K.R.R.C.)	972
Hunts Vol. Bn. (Bedford Regt.)	653
Hussars, 3rd	164
——— 4th	165
——— 7th	168
——— 8th	159
——— 10th	161
——— 11th	162
——— 13th	164
——— 14th	165
——— 15th	166
——— 18th	169
——— 19th	170
——— 20th	171
Hythe School of Musketry	42a
Imperial Military Nursing Service	1464
Imperial Service Order	*1513
——— Yeomanry	184
India, Commander-in-Chief in	25
——— Commands in	26-29
——— Mil. Dept. of Govt.	24
——— Viceroy of	24
Indian Army	1196
——— Depts.	1530
——— Units of	1251
——— Cavalry	1251
——— Civil Veterinary Dept.	1530
——— Empire, Order of	*1701
——— Equipment Committee	1500
——— Infantry	1299
——— Land Forces, Native	1250
——— Medical Service	1473
——— Mountain Batteries	1291
——— Staff College	42
Indies, East, Commands	24
Infantry	494
——— Indian	1299
——— Provisional Battalion	1170
Inniskilling Dragoons, 6th	157
——— Fusiliers, Royal	743
Inns of Court Vol. (14 Middx.)	1124
Inspection and Experimental Staff	50a
——— Staff, A.O.Dept.	1500
Inspector-General of the Forces and President of the Selection Board	6b

* Published in January, April, July and October issues only.

Digitized by Google

Table of Contents.

	COL.
Inspector-General of the Forces, Dept. of the	6
Interchanged between British and Ind. Armies and Mily. Forces of British Dominions beyond the seas, Officers	57
Inverness-shire Highl. Vol. Bn. (Cam. Hrs.)	1067
Ireland, North of, Imperial Yeomanry	195a
——— South of, Imperial Yeomanry	196
——— Lt.-Gen. & Gen. Gov.	11
Irish Command	11
—— Fus., Royal	1079
—— Guards	506
—— London Vol. (16 Middx.)	1126
—— Regtl. District, North	12a
——— South	13
—— Regt., Royal	667
—— Rifles Royal	1071
Isle of Man Vol. Bn. (L'pool R.)	593
Isle of Wight Inf. Vol. Bn. (Hamps. R.)	837
Jamaica Command	36
——— Co. R. Art.	314a
——— Officers in Colonial Military Emplt.	58
Jersey District Command	23
——— Royal Mila. of the Island of	1170a
Johore, Officers in Civil Emplt.	65
Judge Advocate-General	6a
Kashmir, Officers in Civil Emplt.	65
Kensington, 4th Midd'x V.R.C.	977
Kent R. Garr. Art. (Mila.)	328
—— R. Garr. Art. (Vols.)	379
—— East, Regt. (Buffs)	543
—— East, Roy., Impl. Yeomanry	196a
——— Militia	545
——— Vol. Bns.	547
—— West, Impl. Yeomanry	197
——— Militia	937
——— Regt. Royal	935
——— Vol. Bns.	939
——— Vol. Inf. Brig.	1195
—— Sussex and, Vol. Inf. Brig.	1194
Kerry Militia (R. Muns. Fus.)	1107
Kildare Militia (R. Dub. Fus.)	1112
Kilkenny Militia (R. Irish Regt.)	670
Kilmainham, Roy. Hospital	52
Kincardine and Aberdeen Vol. Bn. (Gord. Hrs.)	1060
King Aides-de-Camp to the	1
—— Chaplains (Hon.)	2
King Edward VII.'s Hospital for Officers	3rd page of Cover
—— Equerries	2
—— Physicians (Hon.)	2
—— Surgeons (Hon.)	2
King's African Rifles, The	62a
——— Colonials Impl. Yeo.	197a
——— County Mil. (Leins. R.)	1105
——— The (Liverpool Regt.)	583
——— (Shropshire Light Inf.)	951
——— Own Malta Regt. of Mila.	1177
——— (Roy. Lanc. Regt.)	551
——— Tower Ham. Mil. (Rif. Brig.)	1122
——— Scottish Borderers	723
——— Stafford Mila. (S. Staff. R.)	841
——— (Yorkshire L. Inf.)	943
—— Royal Rifle Corps	967
Kneller Hall, School of Music	46
Laboratory, Royal Woolwich	48
Labuan Command	36
Lanark. Roy. Mil. (High. L.I.)	1033
Lanarkshire Impl. Yeomanry	198, 198a
——— R. Garr. Art. (Vols.)	382
——— Vol. Bns.	735, 1036, 1040
——— Vol. Engrs.	475
Lancashire Fusiliers	679
——— Grouped Regtl. District	22
——— Hussars (Impl. Yeomanry)	199
——— North, Vol. Inf. Brig.	1192
——— Regt., East	763
——— Regt., Loyal North	911
——— Regt., South	855
——— R. Fd. Art. (Mila.)	284
——— R. Garr. Art. (Mila.)	329
——— R. Garr. Art. (Vols.)	383
——— Roy. Mil. (R. Lanc. R.)	553, (Liverp. R.) 585, (Lanc Fus.) 682, (E. Lanc. R.) 765, (S. Lanc. R.) 857, (N. Lanc. R.) 913, (Manch. R.) 997a.
——— South, Vol. Inf. Brig.	1193
——— Vol. Bns. (R. Lanc. R.)	535, (Liverp. R.) 587, (Lanc. Fus.) 684, (E. Lanc. R.) 767, (S. Lanc. R.) 859, (N. Lanc. R.) 915, (Manch. R.) 999a
——— Vol. Engs.	477
Lancaster and Border Vol. Inf. Brig.	1191
——— Regt., Royal	551

Digitized by Google

Table of Contents.

	col.
Lancaster's, Duke of, Own Yeomanry	199*a*
Lancers, 5th	156
——— 9th	160
——— 12th	163
——— 16th	167
——— 17th	168
——— 21st	172
Las Palmas, Officers in Civil Emplt.	65
"Leaving Certificates"	1573
Leeds Recruiting Area	16
Leeward Islands, Command	36
Leicestershire Impl. Yeomanry	199*b*
——— Militia	661
——— Regt.	659
——— Vol. Bn.	663
Leinster Regt. (R. Canadians)	1103
Liberia, Officers in Civil Employ	65
Life Guards	142-3
Limerick City R. Garr. Art. (Mila.)	329
——— County Mil., Roy. (R. Muns. Fus.)	1110
Lincolnshire Impl. Yeo.	200
——— Militia, Royal North	605
——— Militia, Royal South	606
——— Regt.	603
——— R. Garr. Art. (Vols.)	393
——— Vol. Bn.	607
Linlithgow Vol. Bn. (R. Scots)	533
Liverpool Recruiting Area	16
——— Regt. (The King's)	583
Local and Temporary Rank	90
London, Central, Rangers, Vol. (22 Midd.)	982
——— City of, Regt. (R. Fus.)	575
——— R. Garr. Art. (Vols.)	355
——— Yeomanry	200*a*
——— 2nd County of, Yeomanry	201
——— 3rd ———	201*b*
——— District	14
——— Hon. Art. Co. of	436
——— Irish Vol. (16 Midd.)	1126
——— Recruiting Area	14*a*
——— Rifle Vol. Brigade (1st London)	982*a*
——— R. Eng. (Vols.)	479
——— Div. Elec. Eng. (Vols.)	488*a*
——— Royal Militia (R. Fus.)	577
——— Scottish Vol. (7 Midd.)	1123
——— South, Vol. (1 Surr.)	775
——— Vols. (1st, 2nd and 3rd)	982*a*-986
——— Vol. Inf. Brigs.	1190
Londonderry Coast Defences	12*a*
——— R. Garr. Art. (Mila.)	330
Longford and Westmeath Royal Militia (Rifle Brigade)	1121
Lothian Regt. (Royal Scots)	523
——— Vol. Inf. Brigs.	1193
Lothians and Berwickshire Impl. Yeo.	202
Louth Militia (R. Irish Rif.)	1077
Lovat's Scouts Impl. Yeo.	20
Lowland Grouped Regtl. District	1
Loyal North Lancashire Regt.	9
Macedonia, Officers in Civil Emplt.	
Machinery Artificers	15
——— Department	
——— Inspectors of Ordnance	15
Madras, Governor of	2
Malay States Guides	5
——— ——— Officers in Civil Emptl.	65
Malta Art., Royal	43
——— Command	36
——— Div. R. Eng., Militia	46
——— Militia, The King's Own Regt. of	117
——— Officers in Civil Emplt.	65
Manchester Recruiting Area	1
——— Regt.	99
——— Vol. Bns.	99
——— Vol. Inf. Brigade	119
Manufacturing Establishments	4
Marines, Royal	144
——— Warrant Officers	157
Master-General of the Ordnance	3
——— Dept. of the	5
Master Gunners	153
Mauritius Bn. R. Art.	314
——— Command	36
——— Officers in Colonial Military Emplt.	5
Mayo Mil., North (Conn. Rang.)	108
——— South (Conn. Rang.)	108
Meath Mil., Roy. (Leins. R.)	1106
Medallists, Alexander Memorial	*173
——— Parkes Memorial	*173
——— Royal Art. Inst.	*173
——— United Service Inst.	*173
Medals, Foreign, Regulations	*173
Medical Advisory Board, Army	49
Medical College, Royal Army	49
——— Corps, Royal Army	1148
——— (Mila.)	1166
——— (Vols.)	1166
——— School of Instruction	46
——— Sergeant-Majors	1561
——— Reserve, Army	*1603
——— Service, Army	1148
——— ——— Indian	1471
——— ——— Retd. Officers empld.	1166
——— Service, Director-General Army	4
——— Services, Inspector of	6
——— Staff, Army	1148
Medway Dist. Subm. Miners, Militia	466
Merit, Order of	*1696
Mersey Coast Defences	22
——— Dist. Elec. Eng. Vol.	489
——— Imperial Yeomanry	192
——— Vol. Inf. Brigade	1195

Digitized by Google

* Published in January, April, July and October issues only.

Table of Contents.

	COL.
Middlesex Militia, Royal East ..	963
——— Militia, Royal 2nd	972
——— Regt.	959
——— Royal Elthorne Militia ..	962
——— R. Eng. (Vols.)	480
——— R. Garr. Art. (Vols.) ..	394-5
——— 17th North Vol.	966
——— South, Vol. (2nd Midd.) ..	976
——— Vols. (R. Fus.) 580, (Midd. R.)	964
——— West, Vol. (5th Midd.) ..	977
Midland Grouped Regtl. District, North	16
Midland Grouped Regtl. District, South	19*a*
Midlothian R. Garr. Art. (Vols.) ..	396
——— Vol. Bns. (R. Scots) ..	520
Mid-Ulster R. Garr. Art. (Mila.) ..	331
Milford Dist. Subm. Miners Militia ..	466
Military Attachés	39
——— Hibernian School, Royal ..	47
——— Knights of Windsor ..	52*b*
——— Police	1170
——— Operations, Director of ..	4
——— Prisons and Detention Barracks	51
——— Secretary to the Secretary of State for War, &c. ..	3*a*
——— Training, Director of ..	4
Militia, Artillery 284,	314*a*
——— Engineers	462
——— Serjt.-Majors	1567
Miners, Indian Sappers and	1295
Miscellaneous Establishments ..	49
Monaghan Mil. (R. Irish Fus.) ..	1081
Monmouthshire Eng. Mila., Royal ..	462
——— R. Garr. Art. (Vols.)	397
——— Vol. Bns. (S. W. Bord.)	720
Montgomery Militia, Royal (S. W. Bord.)	718
Montgomeryshire Impl. Yeomanry ..	204
——— Vol. Bn. (S.W. Bord.)	722
Morayshire Vol. Bn. (Sea. High'rs) ..	1049
Motor Reserve, Army	*1603
Mountain Batteries, Indian	1291
——— Div. R.A.	284
Mounted Inf. in S. Africa	1170
——— Schools of Instruction for	8, 42*a*
Movements and Quartering, Director of	5
Mozambique, Officers in Special Emplt.	68
Munster Fusiliers, Royal	1107
Music, Royal School of	46
Musketry, School of, Hythe	42*a*
——— South Africa ..	43
Natal Command	29*a*
Natal Officers in Colonial Military Emplt.	57*a*
Native Indian Land Forces	1250
Naval Adviser to the Army Council	6*a*
Naval Ordnance Dept.	1452
Needles Div. Subm. Miners Mila. ..	466
Netley, Royal Victoria Hospital ..	20
Newcastle-on-Tyne Coast Defences	15*a*
——— R. Garr. Art. (Vols.)	398
——— R. Eng. (Vols.)	481
——— Vol. Bn. (North. Fus.)	565
Newfoundland Command	33
New Guinea, British, Command ..	33
—— South Wales, Command ..	32
——— Officers in Colonial Emplt. ..	57
—— Zealand Command	33
——— Officers in Colonial Military, & Special Emplt. ..	57*a*, 68
Nigeria Command, Northern	31*a*
——— Southern	31*a*
——— Regt., Northern	59
——— ——— Southern	60*a*
——— Officers in Colonial Military, and Civil Emplt.	58, 65*a*, 66
Non-Effective List	*1604
Norfolk Impl. Yeo.	204*a*
——— Mil.	597
——— Regt.	595
——— R. Garr. Art. (Mila.) ..	332
——— R. Garr. Art. (Vols.) ..	399
——— Vol. Bns.	599
——— Vol. Inf. Brigade	1189
North China Command	34
——— Cork Mila. (K.R.R.C.) ..	970
——— Devon Impl. Yeomanry, Royal	190
——— Down Mil., Royal	1071
——— Gloucester Mil., Roy. (Glouc. R.)	750
——— Lancashire Regt. (Loyal) ..	911
——— Lancs. Vol. Inf. Brig. ..	1195
——— Lincolnshire Militia, Royal (Linc. R.)	605
——— Mayo Militia (Con. Rang.) ..	1089
——— Midland Grouped Regtl. District	16
——— Midland Vol. Inf. Brigade ..	1191
——— of Ireland Impl. Yeo.	195*a*
——— Riding Inf. Vol. Bns. (York. R.)	675
——— Riding R. Garr. Art. (Vols.)	414
——— Somerset Impl. Yeomanry ..	210
——— Staffordshire Regt.	1007
——— Wales Border Vol. Inf. Brig.	1195
——— York. Militia (York. R.) ..	674
Northampton and Rutland Militia (North'n R.)	921
Northamptonshire Impl. Yeomanry	205
——— Regt.	919
——— Vol. Bn.	923

* Published in January, April, July and October issues only.

Digitized by Google

Table of Contents.

	COL.
Northamptonshire Vol. Eng. ..	481
Northern Command	15
——— India	26
Northumberland Fusiliers	559
——— Vol. Bns. ..	563
——— Mila. Bn. ..	562
——— Impl. Yeomanry ..	205*a*
——— R. Garr. Art. (Mila.)	333
——— R. Garr. Art. (Vols.)	400
Nottinghamshire Impl. Yeomanry ..	205*b*
——— and Derbyshire Regiment ..	903
——— Vol. Bns.	909
Nursing Service, Impl. Mily. ..	1464
——— Board..	51
Orange River Colony, Officers in Colonial Military, Civil, and Special Emplt. in	58, 66, 68
Orders, Army	1595
——— Bath	*1690
——— Foreign..	*1718
——— Distinguished Service ..	*1705
——— Garter	*1689
——— Imperial Service ..	*1714
——— Indian Empire	*1701
——— Merit	*1696
——— of Knighthood, &c.	*1689
——— Rl. Victorian	*1703
——— St. Michael & St. George ..	*1698
——— St. Patrick	*1689
——— Star of India	*1697
——— Thistle	*1689
Ordnance College, Woolwich ..	42*a*
——— Officers passed ..	85, 87
——— Committee	51*a*
——— Department, Army ..	1494
——— Factories	48
——— Machinery, Insprs. of ..	1500
——— Master-General of the ..	3
——— Dept. of the	5*a*
——— Officers, Naval	1452
——— Research Board	51*a*
Organization and, Recruiting, Director of	4*a*
Orkney R. Garr. Art. (Vols.) ..	402
Osborne Convalescent Home..	*after Index*
Oxfordshire Impl. Yeomanry ..	206
——— Light Inf.	887
——— Militia	890
——— Univ. Vol. Bn.	891
Pay Department, Army	1517
——— Serjeant-Majors ..	1565
— Office, Whitehall	51*a*
Pe-chi-li, Officers in Special Emplt.	68
Pembroke Impl. Yeomanry	207
Pembroke R. Garr. Art. (Mila.) ..	334
Pembrokeshire Vol. Bn. (Welsh R.)	867
Persia, Officers in Civil Emplt. ..	66*a*
Personal Services, Director of ..	4*a*
Perth Mila., Royal (R. High'rs) ..	877
Perthshire Vol. Bns. (R. High'rs) ..	882
Physicians to the King, Hon. ..	2
Plymouth Coast Defences	19
——— Div. Subm. Miners Mila...	466
Police, Corps of Mily. ..	1170
Portland Vol. Inf. Brigade	1194
Portsmouth Coast Defences	19
——— Div. Subm. Miners Mila.	467
Post Office (General) Vol. Bn. (24 Midd'x)	1131
President of the Selection Board ..	6*a*
Principals, War Office..	6, 6*a*
Prisons and Detention Barracks, Military	51
Promotions, Appointments, &c. ..	1574
Provisional Battalion	1170
Purchase Commission, Army	49
Quartering, Director of Movements and	5
Quarter-Master-General to the Forces	3
——— Dept. of the	5
Queen Alexandra's Impl. Mily. Nursing Service	1464
Queen's Bays (2 D.G.)..	146
——— County Mil. (Leinster Regt.)	1106
——— Own Cameron Highrs. ..	1063
——— R. W. Kent R... ..	935
——— Westminster Volrs. (13 Midd'x)	980
——— Rifle Vol. Brig. (R. Scots)..	527
——— Lancers, The (16th ..	167
Queensland Command	32
——— Officers in Col. Employt.	57
Railway Council, War	52*a*
——— Vol. Staff Corps	491
Rank, Local and Temporary	90
Records, Officers in charge of:—	
Cavalry	145
R. H. and R. Fd. Art.	232
R. Garr. Art.	245
R. Eng.	441
Infantry	510
A. S. Corps	1139
R. A. Med. Corps..	1148
A. Ord. Dept.	1494
A. Pay Dept.	1518
Military Prisons and Detention Barracks	51

* Published in January, April, July and October issues only.

Digitized by Google

Table of Contents.

	COL.
Recruiting and Organization, Director of	4*a*
Recruiting Areas:—	
Birmingham	19*a*
Dublin	12*a*
Edinburgh	17*a*
Glasgow	17*a*
Leeds	16
Liverpool	22
London	14*a*
Manchester	22
Sheffield	16
Recruiting Staff Officers, India ..	25
Red Cross, Royal	*1715
——— Society, The British ..	49
Registered Telegraphic Addresses ..	xx
Remounts, Director of Transport and	5, 175
Remount Establishment	175
Renfrew and Dumbarton R. Garr. Art. (Vols.)	408
——— R. Mila. (A. & S. Highr's)	1095
Renfrewshire Vol. Bns. (A. & S. Hrs.)	1096
Research Board, Ordnance	51*a*
——— Dept. (Inspn. and Exptl. Staff	50*a*
Reserve, Army Medical	*1603*a*
——— Army Motor	*1603
——— — Officers	*1576
Retired Officers, List	*1604
Rewards, Distinguished Service ..	99
Rhodesia, Southern, Officers in Colonial Military Emplt.	58
Riding Establishment, Artillery ..	271*a*
Rifle Brigade	1115
Robin Hood Vol. Bn.	909
Roscommon Mil. (Con. Ran.) ..	1090
Ross, Highland Vol. Bn. (Sea. High's)	1047
Ross-shire Buffs (Seaforth Highrs.)	1043
Roxburgh and Selkirk Vol. Bn. ..	727
Royal Fusilier Vol. Inf. Brigade ..	1189
——— Fusiliers	575
——— Highlanders	875
——— Regt. of Artillery	2.8
——— Red Cross	*1715
——— Scots (Lothian Regt.)	523
St. Helena Command	37
St. Lucia Command	38
St. Michael and St. George, Order of	*1698
St. Patrick, Order of	*1689
St. Vincent, Officers in Colonial Military Emplt.	58*a*
Sandhurst, Royal Military College ..	43
Sanitation, School of Army	46
Sappers and Miners, Indian	1295
Sarawak, Officers in Civil Emplt. ..	66
School, Balloon	8, 43
——— Cavalry	42
——— Duke of York's, Chelsea ..	47
School, Gunnery, Shoeburyness ..	42
——— Military Engineering ..	42*a*
——— of Army Sanitation	46
——— of Instruction (Army Service Corps)	45
——— for Mtd. Inf. ..	8, 42*a*
——— Royal Army Medical Corps	46
——— Volunteer Infantry Officers, Chelsea ..	1181
——— of Music	46
——— — Musketry, Hythe	42*a*
——— S. Africa ..	43
——— Royal Hibernian Mil.	47*a*
——— Signalling, Aldershot	8, 45
——— Veterinary	8, 46
Schoolmasters	1534
Schools, Army	1525
——— inspected and approved for grant of "Leaving Certificates"	1573
——— of Electric Lighting	43
Scotland, Coast Defences	17*a*
——— The King's Body Guard for	*1688
——— South-East of, R. Garr. Art. (Mila.)	336
——— West of, R. Garr. Art. (Mila.)	340
Scots Fusiliers, Royal	687
——— Greys, Royal	153
——— Guards	502
——— Royal (Lothian Regt.)	523
Scottish Border Vol. Inf. Brigade ..	1193
——— Borderers (King's Own) Regt.	723
——— ——— Militia ..	725
——— Command	17
——— Horse Impl. Yeomanry ..	208
——— London, Vol. (7 Midd'x) ..	1123
——— Rifles (Cameronians) ..	731
——— Rifles Vol. Inf. Brig. ..	1193
Seaforth and Cameron Vol. Inf. Brig.	1193
——— Highlanders	1043
Secretary of State for War	3, 3*a*
——— the Army Council ..	3
——— the Selection Board, &c.	3*a*
——— the War Office	3*a*, 6*a*
——— Assistant to	6*a*
——— Dept. of the	6*a*
Secunderabad Command	29
Selection Board	52*a*
Serjeant-Majors	1634
Severn Division Elec. Eng. Vols. ..	489
Seychelles, Command	37
Shanghai, Officers in Colonial Military Emplt.	58*a*
Sheffield Recruiting Area	16
Sherwood Foresters (Notts. and Derbyshire Regt.) ..	903

* Published in January, April, July and October issues only.

Digitized by Google

Table of Contents.

	COL.
Sherwood Foresters Mil., Roy. (Notts. and Derby R.)	906
——— Rangers Nottingham Impl. Yeomanry	205*l*
Shoeburyness, School of Gunnery ..	42
Shropshire & Staffordshire R. Garr. Art. (Vols.)	404
——— Impl. Yeomanry ..	208
——— Light Inf. (King's) ..	951
——— Mil.	953
——— Vol. Bns.	955
Sierra Leone Battn.	62
——— Command	31*a*
——— Cos. R. Garr. Art. ..	314*a*
——— Officers in Civil Emplt.	66*a*
Siestan, Officers in Civil Emplt. ..	66*a*
Signalling School, Aldershot.. ..	8, 45
Singapore Bn. R. Art...	314*a*
Sligo R. Garr. Art. (Mila.)	335
Small Arms Committee	52*a*
——— Factory, Enfield ..	48
Soldiers' Balances Unclaimed ..	1605
Somaliland, Battn. King's Afr. Rif.	64*a*
——— Command	29*a*
——— Officers in Colonial Military, & Special Emplt.	58*a*, 68
Somerset, Gloucester and, Vol. Inf. Brig.	1189
——— Militia	630
——— North, Impl. Yeomanry ..	210
——— West, Impl. Yeomanry ..	210*a*
Somersetshire Light Inf. (Pr. Albert's)	627
——— Vol. Bns.	631
South Africa Commands	29*b*
——— Mtd. Inf. in	1168
——— Officers in Colonial Military, and Special Emplt. ..	58*a*, 68
——— Officers specially employed	30
——— Australian Commands ..	32
——— China Command	35
——— Cork Militia (R Muns. Fus.)	1108
——— Down Mila., Royal (R. Ir. Rif.)	1074
——— East of Scotland R. Garr. Art. (Mila.)	336
——— Gloucester Militia, Royal ..	749
——— Lancashire Regt.	855
——— Vol. Inf. Brig. ..	1195
——— Lincolnshire Mil., Royal ..	606
——— Mayo Mila., Royal (Conn. Rang.)	1089
——— Middlesex Mila., Royal (R. Fus.)	578
——— Vols.	976
——— Midland Grouped Regtl. District	19*a*
——— Midland Vol. Inf. Brigade ..	1194

	COL.
South of Ireland Impl. Yeo... ..	196
——— Staffordshire Regt.	839
——— Wales Borderers	715
South Wales Borderers Militia ..	717
South Wales Border Vol. Inf. Brig.	1195
Southern Command	18
Special Extra Regt. Employment, Officers in	68
Special Lists	53
Staff College, &c.	41
——— Indian	42
——— Officers graduated at..	69
——— Duties, Director of	4
——— Officers qualified for Field Service	83
——— of the Army, Commands and ..	7
——— Serjeant-Majors.. .. 1534,	&c.
Stafford Mil., King's Own	841
Staffordshire, and Shrop. R. Garr. Art. (Vols.)	404
——— Impl. Yeomanry ..	211
——— North, Regt.	1007
——— South, Regt.	839
——— (North) ..	1011
——— Vol. Bns. (South) ..	843
——— Vol. Inf. Brigade ..	1191
Stirlingshire Vol. Bn. (A. & S. Hrs.)	1098
Straits Settlements, Command ..	37
——— Officers in Colonial Military Emplt.	58*a*
Sub-Conductors, A.O. Corps.. ..	1563
Suffolk & Harwich R. Garr. Art. (Vols.)	405
——— Impl. Yeomanry	212
——— Regt.	619
——— R. Garr. Art. (Mila.) ..	337
——— Vol. Bns.	623
——— West, Militia	621
Sunderland Vol. Bn. (Durham L. I.)	1028*a*
Superintending Clerks.. .. 1534,	&c.
Supplies, Director of	5
Surgeons to the King, Honorary ..	2
Surrey, East, Regt.	771
——— Vol. Inf. Brig... ..	1189
——— Impl. Yeomanry	213
——— Royal Militia	773
——— (East)	775
——— Vol. Bns. (West)	538
——— West, Royal Regt.	535
——— Vol. Inf. Brig... ..	1195
Sussex and Kent Vol. Inf. Brig. ..	1189
——— Impl. Yeo.	213*a*
——— Regt., Roy.	803

Digitized by Google

Table of Contents.

	COL.
Sussex R. Garr. Art. (Mila.) ..	338
——— R. Garr. Art. (Vols.) ..	406
——— Vol. Bns.	806
——— Vol. Eng.	482
Sutherland Arg. and, Vol. Inf. Brig.	1188
——— Vol. Bn.	1048
Tasmania, Command	32
Tay Div. Subm. Miners Vols. ..	491
Tees Div. Elec. Eng. Vols.	490
—— Vol. Inf. Brigade	1191
Telegraphic Addresses	xix
Temporary and Local Rank	90
Territorial Regiments	523
Thames and Medway Coast Defences	10
Thames Div. Subm. Miners Militia ..	467
Thistle, Order of the	*1689
Tientsin, Officers in Special Emplt.	68
Tipperary R. Garr. Art. (Vols.) ..	338
——— North, Mila. (R. Irish Regt.)	669
Tobago Command, Trinidad and ..	38
Torpedo Factory, Brennan	48*a*
Tower Hamlets Vol. Bn.	1132*a*
——— Royal Mila. (King's Own) (Rif. Brig.)	1117
——— (Queen's Own) (Rif. Brig.)	1117
——— Vol. Eng.	481
——— of London	52*a*
Training and Educational Establishments	41
Transport and Remounts, Director of	5
Transvaal, Officers in Colonial Military, Civil and Special Emplt.	58*a*,66*a*,68
Trinidad and Tobago Command ..	38
——— Officers in Colonial Military Emplt.	58*a*
Turks and Caicos Islands, Command	36
Tyne Div. Elec. Eng. Vols.	491
—— Vol. Inf. Brig	1191
Tynemouth R. Garr. Art. (Vols.) ..	408
Tyrone, Royal Mila. (R. Innis. Fus.)	745
Uganda Battns., King's Afr. Rif. ..	64,64*a*
——— Command	29*a*
——— Officers in Civil Emplt. ..	67
Ulster (Mid) R. Garr. Art. (Mila.) ..	331
Unattached List Indian Army ..	1250
——— Auxiliary Forces ..	1181
Under Secretaries of State for War ..	3
Unemployed Officers on Active List ..	135
United Service Inst., Medallists ..	*1732
Veterinary Service, Army	1168
——— Department, Indian Civil	1169
——— School, Aldershot ..	8, 46
Victoria and St. George's R. Vol. (1 Middx.)	975
——— Command	32
——— Cross	*1730
——— Hospital, Royal	20
Victorian Order, Royal	*1703
Volunteer Artillery Corps	343
——— Battns., Precedence ..	1184, 1185
——— Infantry Brigades ..	1147*d*, 1188
——— Army Service Corps Cos.	1147*d*
——— Officers, School of Instruction ..	1181
——— Infantry Brigades, Colonels Commanding	1186
——— Electrical Engrs.	491
——— Eng. & Railway Staff Corps	491
——— Submarine Miners	488
Wales, Coast Defences	22
——— South, Vol. Inf. Brig. ..	1193
Waltham Abbey Gunpowder Factory	48*a*
War Office	3*a*
——— Financial Secretary ..	3
—— Railway Council	52*a*
—— Secretary of State for	3, 3*a*
—— Under Secretaries of State for	3, 3*a*
Warrant Officers	1534
Warwick Militia	569
——— Worc. and, Vol. Inf. Brig.	1195
Warwickshire Regt., Royal ..	567
——— Impl. Yeomanry ..	214
——— R. Garr. Art. (Vols.) ..	409
——— Vol. Bns.	572
Waterford R. Garr. Art. (Mila.) ..	341
Wei-hai-Wei Command	34
Wellington's, Duke of (W. Riding Regt.)	787
Welsh Border Grouped Regtl. District	22*a*
——— Fusiliers, Royal	707
——— Regt.	863
——— Vol. Inf. Brigade	1195

* Published in January, April, July and October issues only.

Digitized by Google

Table of Contents.

	COL.
West Africa, Commands in	31a
—— Officers in Civil Emplt.	67
—— African Frontier Force.. ..	59
—— Regiment	1169
—— Australian Command	32
—— Essex Militia	898
—— India Regiment	1135
—— Indian Bn., R. Art.	314a
—— Kent Impl. Yeomanry	197
—— Militia	937
—— Regt., Royal	935
—— Vol. Inf. Brig.	1189
—— Middlesex Vol. (5 Midd'x) ..	977
—— of Scotland R. Garr. Art. (Mila.)	340
—— Riding Regt. (D. of Wellington's)	787
—— R. Garr. Art. (Vols.) ..	416
—— Vol. Bns...	791
—— Somerset Impl. Yeomanry ..	210a
—— Suffolk Militia	621
—— Surrey Regt., Royal	535
—— Vol. Inf. Brig.	1189
—— York. Mila. (W. York. R.) 637, (York. R.) 673, (W. Rid. R.) 789, (Yorks. L. I.) 945, (York & Lanc. R.)	1017
—— Yorkshire Regt.	635
—— Vol. Inf. Brig. ..	1191
Western Command (Home)	21
—— India	27
—— Counties Grouped Regtl. District	19a
—— Div. Subm. Miners Mila. ..	467
Westminster Dragoons, Impl. Yeomanry	201
—— Mila., Royal (R. Fus.)	572
—— Vol. (Queen's) (13 Midd'x)	979
Westmorland and Cumberland Impl. Yeomanry	214a
—— Mila., Royal	797
—— Vol. Bn. (Bord. R.) ..	800
Wexford Mil. (R. Irish R.)	669
Wicklow R. Garr. Art. (Mila.) ..	343
Wiltshire Impl. Yeomanry, Royal ..	215
—— Mil., Roy.	989
—— Regt.	987
—— Vol. Bn.	991
Windsor Castle	52b
—— Military Knights of ..	52b
Windward Islands Command ..	38
Woolwich, Factories at	48
—— Mil. Academy	44
—— Ordnance College	42
—— Riding Estabt.	284
—— Royal Arsenal ..	48, 50a
Worcester and Warwick Vol. Inf. Brig.	1194
—— Militia	757
Worcestershire Impl. Yeomanry ..	216
—— Regt.	755
—— R. Garr. Art. (Vols.)	410
—— Vol. Bns.	759
Works, Director of Fortifications and	5a
Yeomanry, Imperial	184
Yeomen of the Guard	*1686
York and Lancaster Regt.	1015
—— Vol. Bns. ..	1019
York, East, Militia	645
—— North, Militia (York. R.) ..	674
—— West, Mila. (W. York. R.) 637, (York. R.), 673, (W. Rid. R.) 789, (York, L. I.) 945, (York & Lanc. R.)	1017
Yorkshire Dragoons, Impl. Yeomanry	217
—— East, Mila.	645
—— Regiment	643
—— Vol. Bns.	647
—— East Riding of, R. Garr. Art. (Vols.)	412
—— Vol. Bns. (E. York. R.)	647
—— Yeomanry ..	220
—— Grouped Regtl. District ..	16
—— Hussars, Impl. Yeomanry ..	219
—— Light Infantry	943
—— Mila.	945
—— Vol. Bn... ..	947
—— North Riding of, R. Garr. Art. (Vols.)	414
—— Vol. Bns. ..	675
—— Regt.	671
—— Mila.	673
—— Vol. Bns.	675
—— R. Garr. Art. (Mila.) ..	342
—— South, Vol. Inf. Brig. ..	1193
—— West, Vol. Inf. Brig. ..	1195
—— West, Mila.	637
—— Regt...	635
—— Riding Regt. ..	787
—— Riding of, R. Garr. Art. (Vols.) ..	416
—— Vol. Bns.	639
—— Eng. Vols.	483
Zanzibar, Officers in Civil Emplt. ..	67

* Published in January, April, July, and October issues only.

Digitized by Google

REGISTERED TELEGRAPHIC ADDRESSES.

(The Telegraphic Addresses at Stations Abroad are shewn on p. xxiii., and those of the Army Agents on p. xxiv.)

The following addresses have been registered and will be used in official telegrams.

The addresses are **not to be used for any places except those detailed in the 3rd column,** which indicates the place or places at which each abbreviated address is registered.

This list does not contain certain addresses which have been registered for local use.

When telegrams are addressed to Officers or Departments not shown in the List, all unnecessary words in the designation of the addresses will be omitted.

THE WAR OFFICE, INCLUDING HEADQUARTERS STAFF; AND ALSO THE STAFF OF THE INSPECTOR-GENERAL OF THE FORCES.

Title of Officer. (Arranged Alphabetically.)	Code Word.	Telegraph Office at which registered.
Adjutant-General to the Forces	Adulatory	London
Chaplain-General	Meekness	
Chief of the General Staff	Chief	
Director-General of Army Finance	Polytias	
Director of Artillery	Fusibility	
Director of Auxiliary Forces	Auxerunt	
Director of Barrack Construction	Brickbat	
Director of Equipment and Ordnance Stores	Gunshot	
Director of Fortifications and Works	Exemptible	
Director of Military Operations	Heeltool	
Director of Military Training	Dehiscence	
Director of Movements and Quartering	Spacious	
Director of Personal Services	Seemliness	
Director of Recruiting and Organization	Timoleon	
Director of Staff Duties	Broadness	
Director of Supplies	Jauntiness	
Director of Transport and Remounts	Remounting	
Director-General of Army Medical Service	Deborted	
Director-General of Army Veterinary Service	Nudation	
Financial Secretary	Ephialtes	
Inspector-General of the Forces	Sidonius	
Inspector of Cavalry	Trottable	
Inspector of Royal Horse and Royal Field Artillery	Gunlock	
Inspector of Royal Garrison Artillery	Guncase	
Inspector of Royal Engineers	Enginology	
Inspector of the Army Service Corps	Kit	
Inspector of Medical Services	Enhance	
Inspector of Equipment and Ordnance Stores	Strephonic	
Master-General of the Ordnance	Assaults	
Military Secretary	Military Secretary	
Quarter-Master-General to the Forces	Fessitude	
Secretary of State for War	Proemial	
Secretary of the War Office	Troopers	
Secretary, Ordnance Research Board	Explosum	

Digitized by Google

Registered Telegraphic Addresses.

STAFF, &c., IN THE HOME COMMANDS.

Title of Officer.	Code Word.	Telegraph Offices at which registered.
General Officer Commanding-in-Chief	Commandeth.. ..	Aldershot, Chester, Dublin, Edinburgh, London, Tidworth, York.
General Officer Commanding, London District ..	Usted..	London.
General Officer Commanding Division* ..	General	Aldershot, Bulford Camp, Cork, Curragh Camp, Woolwich.
General Officer Commanding	General	Guernsey, Jersey.
Commander of Coast Defences	Defensible	Chatham, Cork, Dover, Edinburgh, Harwich, Liverpool, Londonderry, Newcastle-on-Tyne, Pembroke Dock, Plymouth, Portsmouth
Maj.-Gen. or Brigadier-General i/c Administration	Practician	Aldershot, Chester, Dublin, Edinburgh, London, Netley Abbey, Salisbury, York.
Brigadier-General Commanding Brigade* .	Brigadier	Aldershot, Belfast, Bordon Camp, Canterbury, Chatham, Colchester, Curragh Camp, Devonport, Dublin, Fermoy, Portsmouth, Shorncliffe Camp, Tidworth, Tipperary, Woolwich.
Chief Engineer (except London District) ..	Engerto	Aldershot, Chatham, Chester, Devonport, Dublin, Edinburgh, London, Plymouth, Portsmouth, York, Salisbury.
Chief Engineer, London District	Achromatic	London.
Commanding Royal Engineer	Empowering	Aldershot Camp (for S. Aldershot), North Camp, Aldershot, Belfast, Bordon Camp (for Woolmer), Bulford Camp, Chatham, Chester, Colchester, Cork, Curragh Camp, Devonport, Dover, Dublin, Edinburgh, Gosport, †Gravesend, Liverpool, London, Newcastle-on-Tyne. Pembroke Dock, Plymouth, Portsea, Ryde, Sheerness, Shoeburyness, Weymouth, Woolwich, York.
Principal Medical Officer (except London District)	Nerves	Aldershot, Chester, Dublin, Edinburgh, London, Netley Abbey, Salisbury, York.
Principa Medical Officer, London District ..	Nerves, St. George's Bks.	London.
Assistant Director of Ordnance Stores ..	Guncotton	Aldershot, Chester, Dublin, Edinburgh, London, Salisbury, Woolwich, York.
Assistant Director of Supplies and Transport (except London District)	Suppleons	Aldershot, Chester, Dublin, Edinburgh, London, Netley Abbey, Salisbury, York.
Assistant Director of Supplies and Transport, London District	Duellum	London.
Principal Veterinary Officer	Vetleder	Aldershot, Dublin, London, Salisbury, York.
Chief Accountant	Aphelion	Aldershot, Chester, Dublin, Edinburgh, London, Netley Abbey, Salisbury, York.
Brigadier-Generals Commanding Grouped Regimental Districts	Group‡	Belfast, Carlisle, Cork, Exeter, Hamilton, N.B., Hounslow, Lichfield, Perth, Pontefract, Prescot, Shrewsbury, Warley Common (for Warley), and Warwick.

NOTE.—In the case of Aldershot the number of the Division or Brigade must be added to the code word. In telegrams to Brigadier-Generals of Cavalry at Aldershot, Colchester and Curragh the word "Cavalry" must be added.

In the case of Belfast the code word is "Grouping," and not "Group."

‡ On mobilization

Digitized by Google

Registered Telegraphic Addresses.

STAFF, &c., IN THE HOME COMMANDS—*contd.*

Title of Officer.	Code Word.	Telegraph Offices at which registered.
Officer Commanding Rifle Depôt	Group	Winchester.
Officer in charge of Cavalry Records	Attest	York and Canterbury.
Officer in charge of R. Horse & R. Fd. Art. Records	Attest	‡Dockyard, Woolwich.
Officer in charge of R. Garr. Art. Records ..	Attest	Dover.
Officer in charge of R. Eng. Records	Attest	Chatham.
Officer in charge of Infantry Records	Attest	Belfast, Cork, Exeter, Hamilton, Hounslow, Lichfield, Newcastle, Perth, Pontefract, Preston, Shrewsbury, Warley Common (for Warley), Warwick and Winchester.
Officer in charge of Army Service Corps Records	Attest	‡Dockyard, Woolwich.
Officer in charge of Royal Army Medical Corps Records	Attest	Aldershot.
Officer in charge of Army Ordnance Corps Records	Attest	Woolwich.
Officer Commanding Army Service Corps ..	Commissariat ..	Belfast, Bordon Camp, Chatham, Chester, Colchester, Cork, Curragh Camp, Devonport, Dover, Dublin, Edinburgh Guernsey, Jersey, London, Portsmouth, Tidworth, Woolwich, York.
Senior Veterinary Officer	Veterinus	
A. S. Corps Officer in charge of Warwick Sub. Dist.	Commissariat ..	Warwick.
A. S. Corps Officer in charge of Norwich Sub. Dist.	Commissariat ..	Norwich.
Chief Ordnance Officer (except Southampton) ..	Ordnance	Belfast, Bordon Camp, Burscough Bridge, Carrickfergus, Chatham, Chester, Colchester, Cork, Curragh Camp, Devonport, Dover, Dublin, Guernsey, Jersey, London, Pembroke Dock, Portsmouth, Stirling, Tidworth, Weedon, Woolwich, York.
Chief Ordnance Officer, Southampton	Mobilisation	Southampton.
Administrative Medical Officer	Jatrophic	Belfast, Bordon Camp, Chatham, Colchester, Cork, Devonport, Dover, Dublin, Guernsey, Jersey, Portsmouth, Salisbury, Woolwich.

OFFICERS, &c., NOT INCLUDED IN THE FOREGOING TABLES.

Educational Establishments.

Commandant, Staff College, Camberley	Tactics	Camberley.
Commandant, School of Gunnery, Shoeburyness	Gunnery	Shoeburyness.
Commandant, Ordnance College, Woolwich ..	College	Woolwich.
Commandant, School of Military Engineering, Chatham	Training	Chatham.
Commandant, Royal Military College, Sandhurst	Training	Camberley.
Commandant, Royal Military School of Music	Kneller	Hounslow.
Commandant, Royal Military Academy, Woolwich	Training	Woolwich.
Royal Army Medical College, Millbank, Grosvenor Road, S.W.	Jaspage	London.

‡ In the case of "Dockyard, Woolwich" the arm of the Service must be added to the code word.

Digitized by Google

Registered Telegraphic Addresses.

OFFICERS, &c., NOT INCLUDED IN THE FOREGOING TABLES—*contd.*

Title of Officer.	Code Word.	Telegraph Offices at which registered.
Ordnance Factories Officers; Inspection Staff; and Committees.		
Chief Ordnance Officer, Royal Army Clothing Department, Grosvenor Road, S.W.	Centrally	London.
Chief Inspector, Royal Army Clothing Department, Grosvenor Road, S.W.	Clothcraft	
Inspector of Steel, Sheffield	Steeliness	Sheffield.
Inspector of Small Arms, Small Arms Factory, Birmingham	Inspector	Birmingham.
Secretary, Ordnance Committee, Woolwich ..	Secretary	Woolwich.
Chemist to the War Office, Woolwich	Chemist	
Superintendent, Chemical Research Dept. Woolwich	Research ..	
Chief Superintendent Ordnance Factories, Woolwich	Factories	
Chief Inspector, Woolwich	Inspection	
Chief Inspector of General Stores, Woolwich ..	Scrutiny	
Superintending Engineer and Constructor of Shipping, Woolwich	Machinery	
Superintendent, Building Works, Royal Arsenal, Woolwich	Construct	
Superintendent, Royal Small Arms Factory, Enfield Lock	Small Arms	Enfield Lock.
Chief Inspector of Small Arms, Enfield Lock ..	Inspection	
Superintendent, Royal Gunpowder Factory, Waltham Abbey	Powder	Waltham Abbey
Supply and Transport Officers.		
Assist. Director of Supplies, Supply Reserve Dept., Royal Dockyard, Woolwich	Reserves	Woolwich.
Assist. Director of Military Transport, Royal Arsenal, Woolwich	Transport	
Embarking Staff Officer, Southampton	Embarking ..	Southampton.
Recruiting and Discharge Depôt Officers.		
Chief Recruiting Staff Officer, St. George's Barracks, London	Recruiting	London.
Recruiting Staff Officer	Recruiting	Birmingham, Dublin, Edinburgh, Glasgow, Leeds, Liverpool, London, Manchester, Sheffield, Woolwich.
Commandant, Discharge Depôt, Fort Brookhurst, Gosport	Discharge	Gosport.
Miscellaneous.		
Director-General, Ordnance Survey, Southampton	Ordnance Survey ..	Southampton.
Assistant Superintendent, R.E. Records, Chatham	Records	Chatham.
Officer Commanding K Telegraph Company R.E., 64, North Side, Wandsworth Common, S.W.	Telegraph Battalion ..	London.
Remount Depots (*Nos.* I., II., III. *and* IV.) ..	Remounts	Dublin, Woolwich, Melton Mowbray, Arborfield Cross.
Officer Commanding Army Ordnance Corps, Woolwich	Assaults	Woolwich.
Officer Commanding Royal Army Medical Depôt, Aldershot	Medcor	Aldershot.
Secretary, Royal Hospital, Chelsea	Pensionise	London.
Regimental Headquarters.		
Grenadier Guards	Guardroom	London.
Coldstream Guards	Coldblast	
Scots Guards	Guardhouse	
Irish Guards	Patness	

Digitized by Google

REGISTERED TELEGRAPHIC ADDRESSES AT STATIONS ABROAD.

(For Telegraphic Addresses of Stations at Home see pp. xix. to xxii.)

The following addresses have been registered, and will be used in official telegrams.

This list does not contain certain addresses which have been registered for local use.

When telegrams are addressed to Officers or Departments abroad not shewn in the list, all unnecessary words in the designation of the addresses will be omitted.

Title of Officer and Station.	Telegraphic Address.
CHINA	
General Officer Commanding, North China	Praebebo, Tientsin.
General Officer Commanding, South China	Pervour, Hong-Kong.
EAST INDIES	
Commander-in-Chief	Chief, India.
Military Secretary to Commander-in-Chief	Repellam, Simla or Calcutta.
Adjutant-General	Adulatress, Simla or Calcutta.
Quartermaster-General	Haliotidae, Simla or Calcutta.
Deputy Assistant Quartermaster-General, Intelligence Branch	Plancon, Simla or Calcutta.
Principal Medical Officer of British Forces in India	Jatrophic, Simla or Calcutta.
Lieutenant-General Commanding the Forces :—	
Northern Command	Cassarem, Rawal Pindi.
Western ,,	Diaxylon, Poona.
Eastern ,,	Guloslor, Naini Tal.
9th (Secunderabad) Division	Pilleolo, Cotacamund.
EGYPT, Etc.	
General Officer Commanding	Superflux, Cairo.
General Staff Officer	Alert, Cairo.
A.A.G., Cairo	Adultness, Cairo.
D.A.A. & Q.M.G., Cairo	Daglock, Cairo.
Officer Commanding Royal Artillery	Chattels, Cairo.
Commanding Royal Engineer	Chattering, Cairo.
Officer Commanding Army Service Corps	Chieftain, Cairo.
Principal Medical Officer	Jatrophic, Cairo.
Chief Ordnance Officer	Marmorean, Cairo.
District Paymaster, Cairo	Seawolf, Cairo.
Officer Commanding Troops, Alexandria	Ferial, Alexandria.
EGYPTIAN ARMY.	
Sirdar, Egyptian Army	Sirdar, Khartoum.
Adjutant-General, Egyptian Army	Lewa, Khartoum.
Assistant Adjutant-General, Egyptian Army	Naib, Cairo.
GIBRALTAR.	
Brigadier-General in charge of Administration	Practician, Gibraltar.
JAMAICA.	
General Officer Commanding Jamaica	General, Jamaica.
MALTA.	
General Officer Commanding in-Chief	Commandeth, Malta.
Brigadier-General in charge of Administration	Practician, Malta.
Chief Accountant	Aphelion, Malta.
SOUTH AFRICA.	
General Officer Commanding-in-Chief	Chebec, Pretoria.
Major-General in charge of Administration	Mica, Pretoria.
Chief Accountant	Aphelion, Pretoria.
General Officer Commanding Transvaal District, Pretoria	Ingot, Pretoria.
General Officer Commanding Cape Colony District	Chowder, Cape Town.
General Officer Commanding Orange River Colony	Cogwheel, Bloemfontein.

Digitized by Google

ARMY AGENTS.

Messrs. Cox & Co., Charing Cross, S.W. [*Telegraphic Address*—"Coxia, London."]
and Hornby Rd., Bombay. [*Telegraphic Address*—"Coxia, Bombay."]
Messrs. Holt & Co., 3, Whitehall Place, S.W. [*Telegraphic Address*—"Mensarius, London."]
Sir Charles R. M'Grigor, *Bt.*, & Co., 23, Charles Street, St. James's Square, S.W. [*Telegraphic Address*—"Dhream, London."]

ALTERATIONS.

Communications from Officers of the Auxiliary Forces regarding the entry in this publication of letters denoting military qualifications should be forwarded *through the usual official channels*. Other communications regarding alterations, errors, or omissions, should be addressed direct as follows:—

THE SECRETARY OF THE WAR OFFICE,
War Office,
London, S.W.

Army List.

Officers who succeed to peerages, baronetcies, or courtesy titles, are responsible for immediately notifying the same to the Secretary of the War Office, in order that the necessary alterations may be made in the Army List and in the official records of the War Office.
No Army List except this and the Official Quarterly is authorised by the War Office.

EXPLANATIONS OF ABBREVIATIONS.

(A)	Officers of Militia and Vols. who have passed the prescribed examination in Artillery.
(a)	Officer of Auxiliary Forces who has obtained a Certificate in Supply Duties, Army Service Corps School, Aldershot
A D C.	Aide-de-Camp to the King.
a.s.	†Seconded for service with Army Service Corps.
(b)	Officer of Auxiliary Forces who has obtained a Certificate in Transport Duties at the Army Service Corps School, Aldershot, or at the Army Service Corps Transport Classes, Woolwich and Manchester.
(C)	Volunteer officer who is also serving in a Cadet Corps.
c.o.	†Seconded for service under Colonial Office.
c.l.	†Seconded as a Student, Chinese Language.
d.	On the strength of the Depôt.
(d)	Serving with Details not attached to the Provisional Battalion.
e.a.	Attached to Egyptian Army.
Eq.	Equerry to the King.
f	Passed Firemasters' Class, Ordnance College.
f.o.	†Seconded for service under Foreign Office.
g	Obtained a 1st Class Certificate in the Long Course of Gunnery or Gunnery Staff Course prior to 1906, or the Certificate of the Gunnery Staff Course subsequent to 1905
(g)	Officers of the Militia who have undergone the one month's course of instruction under Para 251 IV. Militia Regulations, and who are qualified to superintend the Physical Training of Recruits.
(H)	Militia, Yeomanry, and Volunteer Officers qualified at a School of Musketry.
h.o.	†Seconded for service under Home Office.
h.p.	Half Pay
i.	†Seconded whilst holding an extra-regimental appointment in India.
(I)	Militia Officers who have qualified for post of Instructor of Artillery.
i.a.	†Seconded for service with Indian Army.
Ind. Pens.	Indian Pension.
(*Ind. Sup. List.*)	On the Indian Supernumerary List.
I. of A.	Instructor of Artillery.
I. of M.	Regimental Instructor of Musketry.
i.v.	†Seconded for service with Indian Volunteers.
j.a.	†Seconded whilst attached to Japanese Army.
j.l.	†Seconded whilst a Student, Japanese Language.
K.H.C.	Hon. Chaplain to the King.
K.H.P.	Hon. Physician to the King.
K.H.S.	Hon. Surgeon to the King.
M.	In Index denotes that Officer is serving with Militia.
m.	In Regtl. Lists denotes that Officer is serving with Militia.
m.a.	Attached to the Royal Military Academy
m.c.	Attached to the Royal Military College.
m.s.c.	Certificate, Senior Department, Royal Military College.
m.i.	†Seconded for service with Mounted Infantry.
m.p.	Seconded as Member of Parliament
o.	Passed the Ordnance Course.
o.c.	Under instruction at Ordnance College.
o.d.	Serving in Army Ordnance Department.
(P)	Passed full course in Submarine Mining.
p.	Subaltern or Captain who holds Certificate of Proficiency (or is otherwise qualified as Proficient) for rank of Field Officer.
p.	Subaltern or Captain who holds Certificate of Proficiency (or is otherwise qualified as Proficient) for rank of Captain; or Field Officer who is (similarly) qualified for rank of Field Officer; or Quarter-Master or Veterinary Officer who holds a Certificate of Proficiency (or is otherwise qualified as Proficient) as such; or Medical Officer who holds a Certificate of Proficiency as such.
(p.)	Subaltern's Certificate of Proficiency.
p.a.c.	Passed the final examination of the Advanced Class Ordnance College.
p.h.	Serving with Provisional Battalion.
P.c.	Officer of the Auxiliary Forces who has attended the Cavalry Officers' Pioneer Class, Chatham.
p.c.	Serving with Provisional Cavalry Regiment.
p.d	Serving in Army Pay Department.
p.e.	Officers of Electrical Engineers (Volunteers) who have passed in Part III of the Submarine Mining Course.
pres.	Provisional
p.s.	Subaltern or Captain (other than of Militia or Volunteer Artillery) who has passed School of Instruction for rank of Field Officer, or, in the case of Infantry, has been attached to Regular Forces and obtained a satisfactory report for rank of Field Officer; or Medical Officer who has obtained a satisfactory report after 14 days' attendance at the Depôt, R.A. Med. Corps, or at a selected Military Hospital; or Veterinary Officer who has obtained a satisfactory report after 14 days' attendance at a Veterinary School, or attachment to a Mounted Unit of the Regular Forces.

† (Or an extra Captain allowed in the case of a Major.)

Digitized by Google

EXPLANATIONS OF ABBREVIATIONS—*contd.*

- Officer of Militia or Volunteer Artillery who has passed School of Instruction; or Subaltern or Captain (other than of Militia or Volunteer Artillery) who has passed School of Instruction for rank of Captain; or, in the case of Infantry, has been attached to Regular Forces and obtained a satisfactory report for rank of Captain; *or* Field Officer (other than of Militia or Volunteer Artillery) who has passed School of Instruction for rank of Field Officer; or, in the case of Infantry, has been attached to Regular Forces and obtained a satisfactory report for rank of Field Officer.

p.s.) - Yeomanry Subaltern who holds School Certificate; or Subaltern of Militia or Volunteers who has passed School of Instruction for rank of Lieutenant, or, in the case of Infantry, has been attached to Regular Forces and obtained a satisfactory report for rank of Lieutenant.

p.s.c. - Graduated at the Staff College.

p.s.o - Officer of Auxiliary Forces who has attended satisfactorily a course at the Veterinary School, Aldershot.

(Q) - Passed while Captain or Field Officer in the subjects of examination (d., with a. in addition for Artillery Officers) as specified in the Militia, Yeomanry and Volunteer Regulations.
(All Officers who passed in subjects of examination (c.d.g. with a. in addition for Artillery Officers) (1) prior to 1 February, 1899, within five years of their first examination in any of the subjects (2) or between 1 February, 1899, and 1 January, 1904, also have this symbol shown.)

(q) - Passed while Subaltern in the subjects of examination (d., with a. in addition for Artillery Officers) as specified in the Militia, Yeomanry and Volunteer Regulations.
(All Officers who passed in subjects of examination (c.d.g. with a. in addition for Artillery Officers) prior to 1 January, 1904, also have this symbol shown.)

[R.] - Reward for Distinguished or Meritorious Services.

R - Vacated Reward.

(Res. list) - On the Reserved List.

r.i.p. - Retired on full pay.

R.R.C. - Royal Red Cross.

s - On Staff.

(S) - Militia, Yeomanry, and Volunteer Officers who have obtained Certificates as Instructors in Army Signalling.

s.c. - Student at the Staff College [Camberley or India].

S.O.P. - Staff Officer of Pensioners

sp. emp - Specially employed.

supern. - Supernumerary.

[T] - Militia, Yeomanry, and Volunteer Officers who obtained Special Mention in Examination in Tactics laid down for Captains in the Army before 1 January, 1890.

(T) - Militia, Yeomanry, and Volunteer Officers who have passed Examination in Tactics, Military Engineering and Topography laid down for Captains in the Army.
(All Officers who passed the examination in Tactics laid down for Captains in the Army prior to 1 January, 1904, also have this symbol shown.)

(T) - Militia, Yeomanry, and Volunteer Officers who obtained Special Mention in Examination in Tactics laid down for Lieutenants in the Army before 1 January, 1890.

(t) - Militia, Yeomanry, and Volunteer Officers who have passed Examination in Tactics, Military Engineering and Topography laid down for Lieutenants in the Army.
(All Officers who passed the examination in Tactics laid down for Lieutenants in the Army prior to 1 January, 1904, also have this symbol shown.)

u.f.p. - Unemployed full pay.

u.s.l. - Unemployed Supernumerary List.

V - In Index denotes that Officer is serving with Volunteers.

v. - In Regtl. Lists denotes that Officer is serving with Volunteers.

V.B. - Volunteer Battalion.

VC - Victoria Cross.

VD - Volunteer Officer's Decoration.

V.R.C. - Volunteer Rifle Corps.

w.a. - †Seconded for service with West African Regiment.

Y - Officers of Imperial Yeomanry who have not accepted the provisions of the Militia and Yeomanry Act, 1901.

Y. - In Index denotes that Officer is serving with Yeomanry.

y. - In Regtl. Lists denotes that Officer is serving with Yeomanry.

* - Temporary Rank.

The Words subscribed to the titles of Regiments, as "Peninsula," "Waterloo," &c., denote the Honorary Distinctions permitted to be borne by such Regiments on their Standards or Colours, or, in the case of Regiments having no Standards or Colours on their Appointments, in commemoration of their Services.

The names of Officers on the Supernumerary or Seconded Lists, other than 2nd Lieutenants of Volunteers who are not extra-supernumerary, are printed in *Italics*.

In Regimental Lists an Officer's Battalion is indicated by a number against his name; a number enclosed in brackets denotes that the Officer is *attached* and not posted.

† (Or an extra Captain allowed in the case of a Major.)

ORDERS.

K.G.	Knight of the Garter.	
K.T.	Knight of the Thistle.	
K.P.	Knight of St. Patrick.	
G.C.B.	Knight Grand Cross	of the Bath.
K.C.B.	Knight Commander	
C.B.	Companion	
O.M.	Member of the Order of Merit.	
G.C.S.I.	Knight Grand Commander	of the Star of India.
K.C.S.I.	Knight Commander	
C.S.I.	Companion	
G.C.M.G.	Knight Grand Cross	of St. Michael and St. George
K.C.M.G	Knight Commander	
C.M.G.	Companion	
G.C.I.E.	Knight Grand Commander	of the Indian Empire.
K.C.I.E.	Knight Commander	
C.I.E.	Companion	
G.C.V.O.	Knight Grand Cross	of the Royal Victorian Order
K.C.V.O	Knight Commander	
C.V.O.	Commander	
M.V.O.	Member of the 4th or 5th Class	
D.S.O.	Companion of the Distinguished Service Order.	
O.I.	Lady of the Imperial Order of the Crown of India.	
I.S.O.	Companion of the Imperial Service Order	

Digitized by Google

Digitized by Google

The KING

Field-Marshal . . 29May75

AIDES-DE-CAMP TO THE KING.

Personal Aides-de-Camp

General *H.R.H.* George F. E. A., *Prince of* Wales and *Duke of* Cornwall and York, *K.G., K.T., K.P. G.C.S.I., G.C.M.G., G.C.I.E., G.C.V.O., I.S.O.*
Field-Marshal *H.R.H.* Arthur W. P. A., *Duke of* Connaught and Strathearn *K.G., K.T., K.P., G.C.B., G.C.S.I., G.C.M.G., G.C.I.E., G.C.V.O.*
Capt. *H.R.H. Prince* Arthur F. P. A., *of* Connaught, *K.G., G.C.V.O.*, 2 Dns.
General *H.R.H. Prince* Frederic Christian Charles Augustus *of* Schleswig-Holstein, *K.G., G.C.V.O.*

Aides-de-Camp.

Derby, Col. *Rt. Hon.* F. A., *Earl of, K.G., G.C.B., G.C.V.O.*, 3 Bn. R. Lanc. R.
Wemyss, Col. F., *Earl of*, vD, *late* 7th Midd'x V.R.C.
Cavendish, Col. J. C., vD, 2 V.B. Notts and Derby R.
Suffield, Col. *Rt. Hon.* C., *Lord, G.C.V.O., K.C.B.*, vD, Norfolk R.G.A. (Mila.
Northumberland, Col. H. G., *Duke of, K.G.*, 3 Bn. North'd Fus.
Ogilvy, Col. *Sir* R. H. A., *Bt.*, Fort. and Kincard. R.G.A. (Mila.)
Haddington, Col. G., *Earl of, K.T.*, Loth. and Berwick Impl. Yeo.
Belper, Col. *Rt. Hon.* H., *Lord*, Hon. Col. Notts. (S. Notts. Hrs.) Impl. Yeo.
Blythswood, Col. A. C., *Lord*, vD, Hon. Col. 2 V.B. High. L. I.
Richmond and Gordon, Col. C. H., *Duke of, K.G., G.C.V.O., C.B.*, 3 Bn. R. Suss. R.
Stevenson, Col. J., *C.B.*, vD, *late* 9 Lanark V.R.C.
Wood-Martin, Col. W. G., *late* Sligo R.G.A. (Mila.)
Montrose, Col. D. B. M. E., *Duke of, K.T., late* 3 Bn. Arg. and Suth'd Highrs.
Clarendon, Col. *Rt. Hon.* E. H., *Earl of, G.C.B., G.C.V.O.*, Hon. Col. Herts. Impl. Yeo.
Harewood, Col. H. U., *Earl of*, Yorks. Hrs. Impl. Yeo.
Galway, Col. G. E. M., *Visct., C.B.*, Hon. Col. Notts. (Sherwood Rangers) Impl. Yeo.
Londonderry, Col. *Most Hon.* C. S., *Marq. of, K.G., G.C.V.O., C.B.* vD, 2 Durh. R.G.A.
Brownlow, Col. *Rt. Hon.* A. W. B., *Earl*, vD, Vol. Force.
Le Cornu, Col. C. P., *C.B.*, R. Jersey Mil. Art.
Dixon, Col. *Sir* H. G., *K.C.B.*, h.p.
Cawdor, Col. *Rt. Hon.* F. A. V., *Earl, late* Carmarthen R.G.A. (Mila.)
Beaufort, Col. H. A. W. F., *Duke of*, Glouc. Impl. Yeo.
McCalltum, Bt. Col *Sir* H. E., *G.C.M.G.*, h.p., R. Eng. (*Res. list.*)
Hope, Col. L. A., *C.B.*
Park, Col. *(temp. Brig.-Gen.)* C. W., *C.B.*
Cowan, Col. H. V., *C.V.O.*, p.s.c.
Campbell, Col. (*temp. Brig.-Gen.*) W. P., *C.B.*
McRae, Col. H. N., *C.B.*, Ind. Army.
Kilmorey, Col. F. C., *Earl of, K.P.*, Shrops. Impl. Yeo.
Clifford, Col. L. H. H., *Lord*, vD, Devon. V.I.E. *(temp. Col. in Army.)*
Crichton, Col. *Hon* H. G. L., Vol. Force (*temp. Col. in Army.*)
Vincent, Col. *Sir* C. E. H., *K.C.M.G., C.B.*, vD, Hon. Col. 13 Midd'x V.R.C.
Hamilton, Col. (*temp. Brig.-Gen.*) H. L. W., *C.B., D.S.O.*, p.s.c.
Scarbrough, Col. A. F. G. E., *Earl of, C.B.*, York Dns. Impl. Yeo.
Hertford, Col. H. de G., *Marq. of, C.B.*, Hon. Col. Warwick Impl. Yeo.
Percy, Col. *Lord* A. M. A., 5 Bn. North'd Fus.
Munro, Col. *Sir* H., *Bt., late* 3 Bn. Sea. Highrs.
Villiers, Col. H., vD, 1 Surrey V.R.C.
Stradbroke, Col. G. E. J. M., *Earl of, C.V.O., C.B.*, vD, 1 Norf. R.G.A. (Vols.)
Ochs, Col. T. W., *Visct., K.C.V.O. C.M.G.*, ret. pay. *Late* Lt.-Col. Norf. R.G.A. (Mil.
Kintore, Col. *Rt. Hon.* A. H. T., *Earl of, G.C.M.G., late* 3 Bn. Gord. Highrs.

(*Continued on page 2.*)

Digitized by Google

Aides-de-Camp to The King—*continued.*

Balfour, Col. E. J. A., VD, *late* 7 Midd'x V.R.C.
Breadalbane, Col. *Most Hon.* G., *Marq. of, K.G.*, 5 V.B. R. Highrs.
Fortescue, Col. H. F., *Earl*, Hon. Col. R. N. Devon Impl. Yeo.
Salisbury, Col. J. E. H., *Marq. of*, *C.B.*, 4 Bn. Bedf. R.
Albemarle, Col. A. A. C., *Earl of*, *C.B.*, *M.V.O.*, VD, (*Hon. Lt.-Col. in Army*) 2nd V.B. Norf. R.
Le Mottee, Col. J. E. R. Guernsey Mila.
Mitford, Col. W. K., *C.M.G.*, *late* Midd'x Impl. Yeo. (*Gent.-at-Arms*).
Bor, Bt. Col. J. H., *C.M.G.*, R. Mar. Art.
Barton, Col. B. J., 5 Bn. R. Innis. Fus.
Cooke-Collis, Col. W., *C.M.G.*, 9 Bn. K. R. Rif. C.
O'Callaghan-Westropp, Col. G., Clare R.G.A. (Mila.)
Money, Col. 2nd Commdt. H. C., *C.B.*, R. Mar.
Birdwood, Col. W. R., Ind. Army.
Stanton, Bt. Col. H. E., *D.S.O.*, R. Art., *p.s.c.*
DE Kenna, Bt. Col. P. A., *D.S.O.*, 21 Lrs.
Keary, Bt.-Col. H. D'U, *D.S.O.*, Ind. Army.
DE Mellis, Bt.-Col. C. J., Ind. Army.
Fitton, Bt. Col. H. G., *D.S.O.*, R. W. Kent R., *p.s.c.*
Forestier-Walker, Bt. Col. G. T., R. Art., *p.s.c.*
Roberts, Col. C. J., *C.M.G.*, *late* C'wealth Mil. Forces (*Honorary*).
Hon. Col. *H.H. Sir* Madho Rao Scindia, *Bahadur, Maharaja of* Gwalior, *G.C.S.I., G.C.V.O.* (*Honorary and Extra*).
Hon. Maj.-Gen. *H.H. Sir* Pratap Singh, *Bahadur, Maharaja of* Idar, *G.C.S.I., K.C.B.* (*Honorary*).
Hon. Col. *H.H. Sir* Nripendra Narayan, *Bahadur, Maharaja of* Kuch Behar, *G.C.I.E., C.B.* (*Honorary*).
Muhammad Aslam Khan, Hon. Col., *Sirdar Bahadur, C.I.E.* (*Honorary*).

EQUERRIES TO THE KING.

Grafton, Hon. Gen. A. C. L., *Duke of, K.G., C.B.* (*Honorary*).
Ewart, Maj.-Gen. *Sir* H. P., *G.C.V.O., K.C.B.*, Col. 7 D.G. (*Crown Equerry*).
Clarke, Hon. Maj.-Ge *Sir* S. de A. C., *G.C.V.O., C.M.G.*, ret. pay (*Clerk Marshal and Chief Equerry*).
Davidson, Bt. Col. *Sir* A., *K.C.V.O., C.B.*, ret. (*Asst. Keeper of Privy Purse and Asst. Private Secretary*).
Legge, Hon. Col. *Hon.* H. C., *C.V.O.*, ret. pay.
Holford, Bt. Maj. G. L., *C.V.O., C.I.E.*, 1 L.G.
Ponsonby, Maj. F. E. G., *C.V.O., C.B.*, G. Gds. (*Asst. Keeper of Privy Purse and Asst. Private Secretary*).
Ward, 2nd Lt. *Hon.* J. H., *M.V.O.*, Worc. Impl. Yeo.
DE Probyn, Gen. *Rt. Hon. Sir* D. M., *G.C.B., G.C.V.O., K.C.S.I., I.S.O.*, u.s.l. Ind. Army (*Extra*).
Russell, Maj.-Gen. J. C., *C.V.O.*, ret. pay, Col. 12 Lrs. (*Extra*).
Kingscote, Hon. Col. *Sir* R. N. F., *G.C.V.O., K.C.B.*, 4 Bn. Glouc. R. (*Extra*).
Edwards, Lt.-Col. *Rt. Hon. Sir* F. I., *G.C.V.O., K.C.B., I.S.O.*, ret. pay (*Extra*).
Bigge, Lt.-Col. *Sir* A. J., *G.C.V.O., K.C.B., K.C.S.I., K.C.M.G., I.S.O.*, ret. pay (*Extra*).
Ellis, Maj.-Gen. *Sir* A. B. A., *G.C.V.O., C.S.I.*, ret pay (*Extra*).
Greville, Mai. *Hon.* A. H. F., *M.V.O.*, Warwick Impl. Yeo. (*Extra*).
Gleichen, Col. A. E. W., *Count*, *C.V.O., C.B., C.M.G., D.S.O.*, *p.s.c.* (*Extra*).
Beresford, *Lord* M. T. De la P., *M.V.O.*, *late* 7 Hrs. (*Extra*).
Carington, Lt.-Col. *Hon. Sir* W. H. P., *K.C.V.O., C.B.* (*Extra*).
Haig, Hon. Lt.-Col. A. B., *C.V.O., C.M.G.*, ret. pay (*Extra*).
Frederick, Lt.-Col. C. A. A., *C.V.O.* (*Extra*).
Bradford, Col. *Sir* E. R. C., *Bt., G.C.B., G.C.V.O., K.C.S.I.*, u.s.l. Ind. Army (*Extra*).
Clerk, Gen. *Sir* G., *K.C.V.O., C.B.*, Col. Commdt. Rif. Brig. (*Extra*).

HONORARY PHYSICIANS TO THE KING.

Sinclair, Surg.-Maj.-Gen. J., *M.D.*, ret. pay.
Woolfryes, Surg.-Gen. *Sir* J. A., *K.C.B., C.M.G., M.D.*, ret. pay.
Bradshaw, Surg.-Maj.-Gen. A. F., *C.B.*, ret. pay.
Taylor, Surg.-Gen. (*ranking as Lt.-Gen.*) *Sir* W., *K.C.B., M.D.*, ret. pay.
Preston, Surg.-Gen. A. F., *M.B.*, ret. pay.
Tarrant, Surg.-Gen. T., *M.D.*, ret. pay.

Indian Military Forces.

Pinkerton, Surg.-Maj.-Gen. J., *M.D.*, ret.
McVittie, Surg.-Gen. C. R., ret.
Franklin, Surg.-Gen. *Sir* B., *K.C.I.E.*, ret.
Richardson, Surg.-Col. J., *M.B.*, ret.
McLeod, Hon. Col. K., *M.D.*, Lt.-Col., ret.

HONORARY SURGEONS TO THE KING.

Reade, Surg.-Maj.-Gen. *Sir* J. B. C., *K.C.B.*, ret. pay.
Madden, Surg.-Maj.-Gen. C. D., *C.B.*, ret. pay.
Faught, Surg.-Maj.-Gen. J. G., ret. pay.
Marston, Surg.-Gen. J. A., *C.B., M.D.*, ret. pay.
Stevenson, Col. W. F., *C.B., M.B.*, ret. pay.
Harrison, Bt. Col. C. E., *M.B.*, Brig. Surg. Lt.-Col., G. Gds.

Indian Military Forces.

Bidie, Surg.-Gen. G., *C.I.E., M.B.*, ret.
Cleghorn, Surg.-Gen. J., *C.S.I., M.D.*, ret.
Colvin-Smith, Surg.-Gen. *Sir* C., *K.C.B., M.D.*, ret.
Turnbull, Surg.-Maj.-Gen. P. S., *M.D.*, ret.
Hooper, Hon. Col. *Sir* W. R., *K.C.S.I.*, ret.
Spencer, Surg.-Gen. L. D., *C.B., M.D.*

HONORARY CHAPLAINS TO THE KING.

Edghill, *Rev.* J. C., *D.D.*, Chaplain-General, ret.
Bullock, *Rev.* R. H., *D.C.L.*, Chaplain to the Forces (*1st Class*).
Goodwin, *Rev.* E. H., *B.A.*, Chaplain to the Forces (*1st Class*).
Wirgman, *Rev. Canon* A. T., *D.D.*, VD, Chaplain (*Hon. Lt.-Col.*), Cape Local Forces.

Digitized by Google

ARMY COUNCIL.

The Rt. Hon. R. B. HALDANE, *K.C., M.P.*
SECRETARY OF STATE FOR WAR.

GENERAL *Hon. Sir* N. G. LYTTELTON, *K.C.B.*,
CHIEF OF THE GENERAL STAFF *(First Military Member).*

LIEUTENANT-GENERAL C. W. H. DOUGLAS, *C.B.*,
ADJUTANT-GENERAL TO THE FORCES *(Second Military Member).*

GENERAL *Sir* W. G. NICHOLSON, *K.C.B.*,
QUARTER-MASTER-GENERAL TO THE FORCES *(Third Military Member).*

COLONEL (*temp. Maj.-Gen.*) C. F. HADDEN, *C.B., p.a.c.*
MASTER-GENERAL OF THE ORDNANCE *(Fourth Military Member).*

THE EARL OF PORTSMOUTH,
PARLIAMENTARY UNDER-SECRETARY OF STATE *(Civil Member).*

T. R. BUCHANAN, *Esq., M.P.*,
FINANCIAL SECRETARY *(Finance Member).*

Secretary.

COLONEL *Sir* E. W. D. WARD, *K.C.B.* (*Permanent Under-Secretary of State*).

Digitized by Google

WAR OFFICE.

Secretary of State.

The Rt. Hon. R B. HALDANE, *K.C., M.P.*

Private Secretaries .. .. Col. G. F. Ellison, *C.B., p.s.c.* (*Principal Private Secretary*).
A. E. Widdows, *Esq.*
2nd Lt. A. T., *Lord* Lucas, 4 V.B. Hampt. R. (*unpaid*).
Lt. F. D. Acland, 12 Midd'x V.R.C., *M.P.* (unpaid).

Military Secretary to the Secretary of State for War, and Secretary of the Selection Board.

Lt.-Gen. A. S. Wynne, *C.B.* ... ... 6 Oct 06

Assistant Military Secretary .. .. Maj. A. Crawford, R. Art., *p.s.c.* . . 16 Oct. 06 1 Jan. 06

Parliamentary Under-Secretary of State.

THE EARL OF PORTSMOUTH.

Private Secretary .. .. J. Houlihan, *Esq.*

Financial Secretary.

T. R. BUCHANAN, *Esq., M.P.*

Private Secretary .. .. C. M. Wynne, *Esq.*

Secretary of the War Office (*Permanent Under-Secretary of State*).

Colonel *Sir* E. W. D. WARD, *K.C.B*

Private Secretaries .. .. H. J. Creedy, *Esq.*
E. B. Charteris, *Esq* (*unpaid*).

Director-General of Army Finance (*Assistant Under-Secretary of State*).

Sir G. D. A. Fleetwood Wilson, *K.C.B.*

Private Secretary .. .. B. R. T. Grindle, *Esq.*

Assistant Secretary of the War Office.

R. H. Brade, *Esq., C.B.*

Digitized by Google

DEPARTMENT

OF THE

CHIEF OF THE GENERAL STAFF.

Chief of the General Staff	GEN. *HON. SIR* N. G. LYTTELTON, *K.C.B.*		12Feb.04
Private Secretary	Capt. W. M. C. Du Q. Caillard, 7 D. G.		
Assist. Private Secretary ..	Maj. *Sir* W. Stewart-Dick-Cunyngham, *Bt.*, Scottish Horse Impl. Yeo. (*unpaid*)		
Director of Military Operations ..	Maj.-Gen. J. S. Ewart, *C.B.*, *p.s.c*		6Oct.06
General Staff Officers, 1st Grade ..	Col. C. E. Callwell, *p.s.c.*	1Oct.04	6Oct.08
	Col. J. A. L. Haldane, *C.B.*, *D.S.O.*, *p.s.c.*		29Oct.06
	Col. A. E. W. *Count* Gleichen, *C.V.O.*, *C.B.*, *C.M.G.*, *D.S.O.* *p.s.c.*, Eq.		1Feb.07
	Maj. C. F. Close, *C.M.G.*, R. Eng	1Apr.07	7Apr.09
General Staff Officers, 2nd Grade	Maj. G. K. Cockerill, R. Fus., *p.s.c.*	1Apr.04	1July08
	Lt.-Col. J. E. Edmonds, R. Eng., *p.s.c.*	1Apr.04	22Feb.04
	Maj. W. A. Macbean, R. Art., *p.s.c.*		1Oct.04
	Maj. G. McK. Franks, R. Art., *p.s.c.*	7Feb.05	17Feb.04
	Maj. R. St. G. Gorton, R. Art., *p.s.c.*	20May05	1July08
	Maj. W. T. Furse, *D.S.O.*, R. Art., *p.s.c.*		1Oct.05
	Capt. N. Malcolm, *D.S.O.*, Arg. & Suth'd. Highrs., *p.s.c.* ..	1Jan.06	22Aug.04
	Capt. A. Grant-Duff, R. Highrs., *p.s.c.*	10Mar.06	7Feb.05
	Maj. C. H. Enthoven, R. Eng.	22July06	1May08
	Capt. G. Paley, Rif. Brig., *p.s.c.*	20Sept.06	2Feb.05
	Maj. W. Thwaites, R. Art., *p.s.c.*	8Oct.06	1Oct.08
	Maj. J. K. Tod, Ind. Army, *p.s.c.*	22Dec.06	9June05
	Maj. G. D. Symonds, R. Art., *p.s.c.*	26Jan.07	8Mar.08
	Maj. H. D. Farquharson, R. Mar., *p.s.c.*	28Feb.07	22Feb.04
Attached	Lt.-Col. W. G. Macpherson, *C.M.G.*, *M.B.*, R.A. Med. Corps (*Dep.-Asst.-Dir.-Gen.*)		29Dec.05

Digitized by Google

Department of the Chief of the General Staff—*contd.*

Director of Military Operations—*contd.*

General Staff Officers, 3rd Grade	Maj. A. D. Geddes, E. Kent R., *p.s.c.*	21J
	Capt. V. G. W. Kell, S. Staff. R.	9F
	Capt. R. Ommanney, R. Eng.	1Ap
	Capt. C. G. W. Hunter, R. Eng.	2Au
	Maj. H. B. Roberts, R. Art., *p.s.c.*	16Au
	Capt. G. R. Frith, R. Eng.	8Se
	Capt. B. Atkinson, R. Art., *p.s.s., g.*	10J
	Capt. J. T. Burnett-Stuart, *D.S.O.*, Rif. Brig., *p.s.c.*	13F
	Capt. G. S. Clive, G. Gds., *p.s.c.*	7Se
	Capt. P. P. de B. Radcliffe R. Art., *p.s.c.*	1J
	Capt. S. H. Wilson, R. Eng., *p.s.c.*	14M
	Capt. T. T. Behrens, R. Eng.	29J
	Maj. L. D. Fraser, R. Art., *g.*	26Ju
	Maj. R. W. P. White, Welsh R., *p.s.c.*	12Se / 6Se
	✠ Maj. H. L. Reed, R. Art., *p.s.c.*	20Se
	Maj. G. W. M. Macdonogh, R. Eng., *p.s.c.*	27O
	Maj. D'A Legard, 17 Lrs., *p.s.c.*	30J
	Bt.-Maj. G. T. M. Bridges, *D.S.O.*, R. Art., *p.s.c.*	1F
	✠ Capt. A. S. Cobbe, *D.S.O.*, Ind. Army, *p.s.c.*	1F
	Capt. P. Maud, *C.M.G.*, R. Eng., *p.s.c.*	28F
	Bt.-Maj. C. M. Dobell, *D.S.O.*, R. W. Fus., *p.s.c.*	1A
	Bt.-Maj. G. V. Hordern, K. R. Rif., *p.s.c.*	2A

Director of Staff Duties	Maj.-Gen. H. D. Hutchinson, *C.S.I.*, Ind. Army	2M

General Staff Officer 1st Grade	Kiggell, Col. L. E., *p.s.c.*	1Ja

General Staff Officers, 2nd Grade	Bt.-Col. W. Adye, *p.s.c.*	8Fe / 8Jul
	Bt.-Col. W. P. Blood, *p.s.c.*	22Au
	Capt. A. H. Marindin, R. Highrs., *p.s.c.*	14No / 2Au

Digitized by Google

Department of the Chief of the General Staff—*contd.*

Director of Staff Duties—*contd.*

General Staff Officers, 3rd grade	Maj. *Hon.* A. R. Montagu-Stuart-Wortley, R. R. Rif. C., *p.s.c.*	*D.S.O.*, 8Aug.04
	Maj. K. M. Davie, Glouc. R., *p.s.c.*	14Nov.05
	Maj. E. S. Nairne, R. Art., *p.s.c.*	12Dec.05
	Capt. H. D. De Prée, R. Art., *p.s.c.*	13Mar.06

Director of Military Training — Maj.-Gen. D. Haig *C.V.O., C.B.*, *p.s.c.* — 25Aug.06

General Staff Officers, 1st grade	Col. E. S. May, *C.B., C.M.G.*	5Dec.03
	Bt. Col[t] A. Hamilton Gordon, *p.s.c.*	23Apr.05 2Mar.05

General Staff Officers, 2nd grade	Capt. H. M. de F. Montgomery, R. Art., p.s.c.	1Nov 03 1July03
	Maj. A. G. Dallas, Durh. L. I., p.s.c.	28Jan.05 1July03
	Maj. H. S. Jeudwine, R. Art., *p.*	27Oct.04
	Capt. A. Solly-Flood, *D.S.O.*, S. Lan. R., p.s.c.	16Oct.06 3Aug.04

General Staff Officers, 3rd grade	Capt. J. Duncan, *D.S.O.*, R. Sc. Fus., p.s.c.	1Apr 04
	Capt. R. T. Roper, Dorset R., p.s.c.	1Apr.04
	Maj. T. O. Marden, North'd Fus., p.s.c.	15Aug.04
	Capt. W. H. Anderson, Ches. R., p.s.c.	23Jan.06
	Maj. F. G. Fuller, R. Eng., *p.s.c.*	5Oct.06
	Capt. A. Blair, *D.S.O.*, K. O. Sco. Bord., p.s.c.	26Jan.07

Digitized by Google

DEPARTMENT

OF THE

ADJUTANT-GENERAL TO THE FORCES.

Adjutant-General to the Forces ..	LT.-GEN. C. W. H. DOUGLAS, *C.B.*	12Feb.04
Private Secretary	Maj. P. B. Smithe, *M.V.O.*	
Director of Recruiting and Organisation	Maj.-Gen. H. S. G. Miles, *C.V.O.*, *C.B.*, *p.s.c.*	4June04
Assistant Adjt. Gens.	Col. C. Crutchley, *M.V.O.*	13Apr.04
	Col. H. N. C. Heath, *p.s.c.*	13Jan.05
	Col. H. A. Walsh, *C.B.* (*for Recruiting*) (*London District, St. George's Barracks*)	19Feb.06
	Col. J. M. S. Brunker	18July05
	Col. F. C. Heath, *p.s.c.*	20Apr.03
		14July05
Dep. Assist. Adjt. Gens.	Maj. D. L. MacEwen, Cam'n. Highrs., *p.s.c.*	2Apr.05
	Maj. J. W. G. Roy, Notts. & Derby R.	1July03
	Maj. R. D. Whigham, *D.S.O.*, R. War. R., *p.s.c.*	19Mar.06
		10Oct.96
Staff Captains	Bt. Maj. A. McN. Dykes, R. Lanc. R.	1Apr.04
	Capt. A. H. H. Wilson, Wilts. R., *p.s.c.*	24Aug.04
	Capt. E. H. E. Collen, *D.S.O.*, R. Art. *p.s.c.*	2Apr.05
Director of Personal Services	Maj.-Gen. G. F. Browne, *C.B.*, *D.S.O.* *p.s.c.*	1June06
Assistant Adjt. Gens.	Col. E. R. C. Graham, *C.B.*, *p.s.c.*	1Jan.05
	Col. C. F. N. Macready, *C.B.*	1Mar..7
	Col. H. E. B. Donne, h.p., *p.s.c.*	—
	Col. J. M. S. Brunker	20Apr.05
	Col. F. C. Heath, *p.s.c.*	14July05
Dep. Assist. Adjt. Gen.	Maj. E. M. Woodward, Leic. R., *p.s.c.*	18Nov.06
Staff Captain	Capt. R. W. Hare, *D.S.O.*, Norf. R., *p.s.c.*	16Jan.06
Director-General, Army Medical Service	Surg.-Gen. (*ranking as Lt.-Gen.*) *Sir* A. Keogh, *K.C.B.*, *M.D.*	1Jan.05
Deputy Director-General ...	Surg.-Gen. W. J. Fawcett, *C.B.*, *M.B.*	20Jan.05
Assist. Director-General	Lt.-Col. J. M. Irwin, *M.B.*, R. A. Med. Corps	1June05
Deputy Assist. Director-Generals ..	Lt.-Col. M. W. Russell, R.A. Med. Corps	1Apr.03
	Maj. H. C. Thurston, *C.M.G.*, R.A. Med. Corps	18Aug.04
	Maj. H. J. M. Buist, *D.S.O.*, *M.B.*, R. A. Med. Corps ..	1May05
Director of Auxiliary Forces	Maj.-Gen. W. H. Mackinnon, *C.V.O.*, *C.B.*	19Apr.04
Assistant Directors	Lt.-Col. & Hon. Col. F. C. Romer, *C.M.G.*, 6 Bn. Lan. Fus. (*for Militia Services*)	1July04
	Lt.-Col. & Hon. Col. F. C., *Visct.* Maitland, City of London Impl. Yeo. (Hon. Capt. in Army) (*Genl.-at-Arms*) (*for Impl. Yeo. Services*)	1July04
	Lt.-Col. & Hon. Col. E. T. D. Otton-Jodrell, *C.B.*, 2 Ches. R.E. (Vols.) (*for Volunteer Services*)	18Sept.05

Digitized by Google

DEPARTMENT

OF THE

QUARTERMASTER-GENERAL TO THE FORCES.

Quarter-Master-General to the Forces	GEN. *SIR* W. G. NICHOLSON, *K.C.B.*	18Dec.06
Private Secretary	B. E. Holloway, *Esq*	
Director of Transport and Remounts	Maj.-Gen. F. W. Benson, *C.B.* p.s.c.	1Apr.04
Assist. Director of Transport	Col. G. O. Welch	7May06
Staf Captain	Capt. E. Gibb, *D.S.O.*, A. S. Corps	1Jan.07
Assist. Director of Remounts	Col. E. J. Granet, *p.s.c.*	17Nov.06
Staf Captain	Capt. L. R. G. Bell	1Apr.07 1Apr.02
Director-General, Army Veterinary Service	Maj.-Gen. (*hon.*) H. Thomson, *C.B.*, A. Vety. Serv.	15Oct.02
Director of Movements and Quartering	Col (*temp. Brig.-Gen.*) G. F. Gorringe, *C.M.G., D.S.O.*	23June06
Dep. Assist. Dir. of Movemen,s	Lt.-Col. W. Campbell, *D.S.O., p.s.c.*	1Jan.07 18May03
Dep. Assist. Dir. of Quartering	Maj. A. Phelps, A.S. Corps	20Apr 04
Dep. Assist. Dir. of Railways	Capt. C. G. Fuller, R. Eng.	15Feb.07
Director of Supplies	Col. (*temp. Brig.-Gen.*) F. T Clayton, *C.B.*	1Apr.06
Dep. Assist. Dir. of Supplies	Maj. A. R. C. Atkins, A. S. Corps	1Jan.07
Director of Equipment and Ordnance Stores	Maj.-Gen. (*hon.*) F. H. Mulcahy, *C.B.*, A. Ord. Dept.	1Apr.04
Assistant Directors	Lt.-Col. H. W. Perry, A. Ord. Dept.	21June05
	Lt.-Col. C. M. Mathew, *D.S.O.*, A. Ord. Dept.	1Aug.06 7June04
Assistant Director (Dress and Clothing)	Col. H. W. Pearse, *D.S.O.*	25Feb.07
Dep. Asist. Directors	Lt.-Col. C. C. Wrigley, A. Ord. Dept., p.s.c.	2Aug.04
	Lt.-Col. A. Y. Barton, A. Ord. Dept., p.s.c.	1Aug.06
Contract Section	S. Dannreuther, *Esq.* (*Acting Principal*).	

Digitized by Google

DEPARTMENT

OF THE

MASTER-GENERAL OF THE ORDNANCE.

Master-General of the Ordnance	CO	L. (*temp. Maj.-Gen.*) C. F. HADDEN, *C.B., p.a.c.*	8Feb.07
Private Secretary		B. S. Boulter, Esq.	
Director of Artillery		Col. (*temp. Brig.-Gen.*) W. E. Blewitt, *C.M.G., p.*	8Feb.07
Assistant Directors		Lt.-Col. F. F. Nelson, *p.*	12Oct.05
		Bt.-Col. H. G. Smith, R. Art., *p.*	20July.06
		Lt.-Col. T. F. Bushe, *C.M.G., p.a.c.*	16Oct.06
Deputy Assistant Director		Bt. Maj. W. E. Edwards, R. Art., *p.a.c.*	1Apr.07
Staff Captains		Capt. F. L. Galloway, R. Art., *p.a.c., p.*	1Apr.04
		Capt. B. J. M. Locke, R. Art., *p.*	8Aug.04
		Capt. J. S. Ollivant, *D.S.O.*, R. Art.	8Nov.04
		Capt. S. W. Douglas, *D.S.O.*, R. Art., *p.a.c.*	21Aug.05 to 31Mar.08
Director of Fortifications and Works		Col. (*temp. Brig. Gen.*) R. M. Ruck	1Apr.04
Assistant Directors		Col. L. B. Friend	1Jan.06
		Col. G. K. Scott-Moncrieff, *C.I.E.*	10Oct.06
		Col. L. C. Jackson, *C.M.G.*	1Feb.07
Inspector of Electric Lights		Maj. W. B. Brown, R. Eng.	1Mar.06
Inspector of Iron Structures		Maj. T. H. Cochrane, *M.V.O.*, R. Eng.	16Feb.05
Staff Captains		Capt. J. B. MacGeorge, R. Eng.	1Apr.05
		Capt. C. F. Vickers, R. Eng.	1Apr.[illegible]
		Capt. A. H. W. Grubb, *D.S.O.*, R. Eng.	1Feb.[illegible]
		Bt. Maj. Sir A. Bannerman, *Bt.*, R. Eng.	1Apr.[illegible]
		Capt. E. O. Henrici, R. En	1Apr.[illegible]

Digitized by Google

DEPARTMENT

OF THE

CIVIL MEMBER OF THE ARMY COUNCIL

Parliamentary Under-Secretary of State (Civil Member)	THE EARL OF PORTSMOUTH.	
Private Secretary	J. Houlihan, *Esq.*	
Director of Barrack Construction ..	H. B. Measures, *Esq., F.R.I.B.A.* ...	80, *Pall Mall, S.W.* 1July05
Assistant Director	T. Ivor-Moore, *Esq., F.S.I., A.I.E.E., A.M.Inst.C.E.*	
Assistant Architects	C. W. Mapleeden, *Esq*	18July04
	J. B. Tansley, *Esq.*	2Jan.06
Chaplain-General	*Rt. Rev. Bishop* J. Taylor Smith, *C.V.O., D.D.*	1Nov.01
Non-Effective Votes	(*Administered through Director-General of Army Finance*)	

Digitized by Google

DEPARTMENT

OF THE

FINANCE MEMBER OF THE ARMY COUNCIL

Financial Member} Secretary (Finance) .. .. .. T. R. BUCHANAN, *Esq., M.P.*

Private Secretary .. .. .. C. M. Wynne, *Esq.*

Director-General of Army Finance .. *Sir* G. D. A. Fleetwood Wilson, *K.C.B.* (*Assistant Under-Secretary of State*).

Private Secretary .. B. R. T. Grindle, *Esq*

Director of Financial Services.

H. D. De la Bere, *Esq., C.B.*

Principals.

G. P. Wight, *Esq.*

C. Harris, *Esq.*

J. M. Bull, *Esq.*

J. G. Ashley, *Esq.*

Director of Army Accounts

J. A. Flynn, *Esq.*

Principals.

(*Serving with the Army Accounts Dept.*)

W. P. Perry, *Esq.*
H. H. Fawcett, *Esq.*
W. A. Bland, *Esq.*
J. A. Corcoran, *Esq*

Chief Accountants.

Col. R. M. Ireland, *C.M.G.*
F. C. Davison, *Esq.*
C. W. Cooper, *Esq.* (*acting*)
H. J. Edwards, *Esq. I.S.O*

Digitized by Google

DEPARTMENT

OF THE

SECRETARY OF THE WAR OFFICE.

tary ... . COL SIR E. W. D. WARD, *K.C.B.* (*Permanent Under Secretary of State*).

Private Secretaries.. .. .. { H. J. Creedy, *Esq.*
E. B. Charteris, *Esq.* (*unpaid*)

Assistant Secretary of the War Office.

R. H. Brade, *Esq.*, *C.B.*

INCIPALS .. .. { R. R. Cubitt *Esq.*
H. W. W. McAnally, *Esq.*
A. C. Pedley, *Esq. I.S.O.* (*acting*).

NAVAL ADVISER TO THE ARMY COUNCIL.

Capt. D. Beatty, *M.V.O.*, *D.S.O.*, R.N. .. .. 21 Dec. 06

JUDGE-ADVOCATE-GENERAL

T. Milvain, *Esq.*, *K.C.* (66, *Victoria Street*, *S.W.*) .. .. .. 31 Aug. 05

Deputy Judge-Advocate.

Col. A. R. Pemberton .. .. 1 Apr. 07

Digitized by Google

DEPARTMENT

OF THE

INSPECTOR-GENERAL OF THE FORCES.

INSPECTOR-GENERAL OF THE FORCES

and President of the Selection Board.

FIELD-MARSHAL *His Royal Highness* ARTHUR W. P. A., *Duke of* CONNAUGHT AND STRATHEARN, *K.G., K.T., K.P., G.C.B., G.C.S.I., G.C.M.G., G.C.I.E., G.C.V.O.*, G. Gds., A.S. Corps, and *Col.-in-Chief* 6 Dns., High. L.I., R. Dub. Fus., and Rif. Brig., *Personal A.D.C. to the King* .. .. 1 May

Private Secretary	Maj. L. F. Green-Wilkinson, Rif. Brig., *p.s.c.*	22 Apr. 0
Aides-de-Camp ..	Maj. M. D. Murray, *M.V.O.*, Sea. Highrs.	7 May 0
	Lt. *Hon.* C. M. B. Ponsonby, *M.V.O.*, G. Gds.	1 July 0
Staff Officer to the Insp.-Gen. of the Forces ...	Maj.-Gen. *Sir* J. G. Maxwell, *K.C.B., C.V.O., C.M.G., D.S.O.*	16 May 0
Inspector of Cavalry	Maj.-Gen. H. J. Scobell, *C.B.*	7 May 0
Inspector of Royal Horse and Royal Field Artillery ...	Col. A. N. Rochfort, *C.B., C.M.G.*	22 Aug. 0
Inspector of Royal Garrison Artillery	Maj.-Gen. J. C. Dalton, *p.s.c.*	1 Apr. 0
Staff Captain	Capt. H. M. Vandeleur, R. Art., *g.*	18 June
Inspector of Royal Engineers ...	Maj.-Gen. G. Barker, *C.B.*	22 Aug. 0
Inspector of the Army Service Corps	Col. C. A. Hadfield	16 Jan. 0
Inspector of Medical Services ..	Col. W. Babtie, *C.M.G., M.B.*	12 Mar. 0
Inspector of Equipment and Ordnance Stores ...	Col. H. W. Barrett, A. Ord. Dept.	21 July 0

Digitized by Google

COMMANDS

OF THE ARMY.

Digitized by Google

COMMANDS OF THE ARMY (UNITED KINGDOM).

(Arranged alphabetically.)

ALDERSHOT COMMAND.

From the Railway Station at ... north-eastward along the South-Western Railway (but omitting the three ... portions of Sussex lying to the north of the railway, and the portions ... the Parishes of Artington, St. Nicholas and Stoke-next-Guildford to the ... of the railway), through Woking to the Eastern boundary of Woking Par... thence northward following the eastern boundaries of the Parishes of Wok... Horsell and Chobham to the Wokingham and Reading Railway, thence westw... along that railway as far as the River Loddon; thence southwards along the R... Loddon and the road leading from Reading to Liss Railway Station, through Odib... Alton, Alton Butts and Selbourne; but inclusive also of the portions of the Pari... of Alton and Chawton lying west of that road.

Head-Quarters—Aldershot.

GENERAL OFFICER COMMANDING-IN-CHIEF	French, Gen. *Sir* J. D. P., *G.C.V.O., K.C.B., K.C.M.G.*, 19 Hrs.
Assist. Mil. Secretary	Chetwode, Maj. *Sir* P. W., *Bt., D.S.O.*, 19 Hrs.
Aide-de-Camp	Brett, Lt. *Hon.* M. V. B., *M.V.O.*, C. Gds.

General Staff.

Brigadier-General	Murray, Col. (*temp. Brig.-Gen.*), A. J., *C.B., D.S.O.*, p.s.c.
General Staff Officer, 2nd grade	Kerr, Maj. F. W., *D.S.O.*, Gord. Highrs., p.s.c.
General Staff Officer, 3rd grade	Nicholl, Capt. H. L., Bedf. R., *p.s.c.*

Attached to the General Staff.

Captain, graded as Brigade-Major	Balfour, Capt. P., High. L. I.

Administrative, Technical and Departmental Staff.

Brigadier-General in charge of Administration	Heath, Maj.-Gen. C. E.
Dep. Assist. Adj.-Gen.	Home, Maj. J. M., Ind. Army, p.s.c.
Assist. Quar.-Master-Gen.	Robertson, Col. W. R., *C.B., D.S.O.*, p.s.c.
Major-General of Horse and Field Artillery	Eustace, Maj.-Gen. F. J. W., *C.B.*
Chief Engineer	Buston, Col P. T., *C.B., D.S.O.*
Staff Officer, Royal Engineers	Scholfield, Maj. G. P., R. Eng.
Assist Dir. of Supplies and Transport	Oughterson, Col. J. C.
Dep. Assist. Director of Supplies and Transport	Burne, Maj. R. O., A. S. Corps
District Barrack Officer	Parkin, Bt. Col. J. W. B., ret. pay
Principal Medical Officer	Gallwey, Surg.-Gen. *Sir* T. J., *K.C.M.G., C.B., M.D.*
Staff Officer to Prin. Med. Officer	Hamilton, Lt.-Col. T. W. O'H., *C.M.G., M.B.*, R.A. Med. Corps.
Principal Veterinary Officer	Rutherford, *Lt.*-Col. C., *C.M.G.*, A. Vety. Corps.
Assist. Director of Ordnance Stores	Heron, Col. T., A. Ord. Dept.
Chief Accountant	Fawcett, H. H., *Esq.*

At Bordon.

Administrative Medical Officer	

Army Service Corps.

1 Transpt. Dep. Co. (*Aldershot*)
4 Co. (*Aldershot*)
12 Co. (*Aldershot*)
16 Co. (*Aldershot*)
30 Co. (*Aldershot*)
26 Co. (*Aldershot*)
27 Co. (*Aldershot*)
35 Co. (*Woking*)
36 Co. (*Aldershot*)
40 Co. (*Aldershot*)

Army Service Corps—contd.

51 Co. (*Aldershot*)
52 Co. (*Aldershot*)
55 Co. (*Aldershot*)
58 Co. (*Aldershot*)
59 Co. (*Bordon, E. Liss*)
60 Co. (*Aldershot*)
78 (M.T.) Co. (*Aldershot*)
"A" Co. (Supply Dep.), (*Aldershot*)
"O" Supply Co. (*Aldershot*)

Royal Army Medical Corps.

Regular Troops.

1 Co. (*Aldershot*)
2 Co. (*Aldershot*)
3 Co. (*Alton*)
"A," "B" and "C" Cos. Depôt, (*Aldershot*)

R. A. Med. Corps—co... *Militia*

No. 1 Aldershot Co.
No 2 Aldershot Co.
London Co., Hd.-Qrs. ...

Army Veterina... Corps

Nos. 1 and 2 Sections.

Army Ordnan... Corps.

Nos. 2, 12, 13 and 19 C...

Digitized by Google

ldershot Command—contd.

FIELD TROOPS (REGULARS).

1st CAVALRY BRIGADE. *Aldershot.*

Brigadier-General	Byng, Col. (*temp. Brig.-Gen.*) *Hon.* J. H. G., *C.B.*, *M.V.O.*, p.s.c.	1Apr.07
Brigade-Major	Greenly, Bt. Maj. W. H., *D.S.O.*, 12 Lrs., p.s.c.	25Oct.06 15Jan.06

21 Lrs., 5 Lrs., 16 Lrs. (*Aldershot*).

Attached:—

XIV. Brig. R.H.A. { "Z" Batt. / "A A" Batt. } (*Aldershot*)
I. Brig. R.H.A. .. "B B" Batt... (*Aldershot*)
1st Field Troop R.E. (*Aldershot*).

1st DIVISION. *Aldershot.*

'ajor-General	Grierson, J. M., *C.V.O.*, *C.B.*, *C.M.G.*, p.s.c.	6Oct.06
Aide-de-Camp	Walker, Lt. H. W., R. Art ..	6Oct.06
eneral Staff Officer, 1st grade	Henderson, Bt. Col. D., *D.S.O.*, p.s.c.	1Jan.07
ep. Assist. Adg. and Quar.-Master-Gen.	Iggulden, Bt. Lt.-Col. H. A., Notts & Derby R.	3Mar.04 22Nov.05

1st Infantry Brigade. *Aldershot*

rigadier-General	Lloyd, Col. (*temp. Brig.-Gen.*) F., *C.B.*, *D.S.O.*	2May04
Brigade-Major	Earle, Capt. M., *D.S.O.*, G. Gds.	16July05 1Jan.04

Bn. G. Gds. (*Aldershot*). 2 Bn. C. Gds. (*Aldershot*). 2 Bn. S. W. Bord. (*Aldershot*) 2 Bn. W. York R. (*Aldershot*)

2nd Infantry Brigade. *Blackdown*

rigadier-General	Rawlinson, Col. (*temp. Brig.-Gen.*) *Sir* H. S., *Bt*, *C.V.O.*, *C.B.*, p.s.c.	1Mar.07
Brigade-Major	Buckle, Maj. M. P., *D.S.O.*, R. W. Kent R., p.s.c...	23Jan.06 4Jan.04

Bn. L'pool R. (*Woking*). 2 Bn. S. Lanc. R. (*Blackdown*). 1 Bn. N. Staff. R. (*Aldershot*). 1 Bn. Leins. R. (*Blackdown.*)

3rd Infantry Brigade *Bordon*

rigadier-General	Campbell, Col. (*temp. Brig.-Gen.*) W. P. *C.B.*, *A.D.C.*	2May04
Brigade Major	Butler, Bt. Maj. R. H. K., Dorset R., p.s.c.	1Apr.06

2nd Bn. R. War. R. (*Bordon*). 1 Bn. Shrops. L.I. (*Bordon*). 1 Bn. S. Staff. R. (*Bordon*).
1 Bn. Welsh R. (*Bordon*).

Divisional Troops.

Divisional Artillery.

Headquarters .. *Aldershot.*

XIX. Brig. R. Fd. Art.	95 Batt. / 96 Batt. / 97 Batt.	(*Aldershot*).
XIV. Brig. R. Fd. Art.	110 Batt. / 111 Batt. / 112 Batt.	(*Deepcut*).
XVII. Brig. R. Fd. Art.	119 Batt. / 120 Batt. / 121 Batt.	(*Deepcut*).
XIX. Brig. R. Fd. Art. (Howitzers)	146 Batt. / 147 Batt. / 148 Batt.	(*Aldershot*)

Divisional Engineers.

Headquarters .. *Aldershot.*

22 Field Co. R. Eng. (*Aldershot*).
26 Field Co. R. Eng. (*Bordon*).
1st Divisional Tel. Co. R. Eng. / 2nd Divisional Tel. Co. R. Eng. (Cadre) (*attached*) } (*Aldershot*)

[*Continued on page 8*]

Digitized by Google

Commands of the Army.

Aldershot Command—contd.

2nd DIVISION.

Aldershot

Major-General	Stephenson, Maj.-Gen. T. E., *C.B.*, p.s.c.	21Nov.03
Aide-de-Camp	Lipsett, Capt. L. J., R. Ir. Regt., p.s.c.	1Mar.07
General Staff Officer, 1st grade	Godley, Col. A. J., p.s.c.	1Mar.06
Dep. Assist. Adj. and Quar.-Master-Gen.	Fowler, Maj. J. S., *D.S.O.*, R. Eng., p.s.c.	1June03 to 18Mar.06

For 4th Infantry Brigade *see* London District.

5th Infantry Brigade.

Aldershot

Brigadier-General	Henniker-Major, Col. (*temp. Brig.-Gen.*) *Hon.* A. H., *C.B.*, p.s.c.	19May07
Brigade Major	Campbell, Maj. J., *D.S.O.*, Cam'n. Highrs., p.s.c.	13Dec.05 to 26Mar.06

1 Bn. York R. (*Aldershot*). 1 Bn. R. W. Fus. (*Aldershot*). 2 Bn. R. Ir. Rif. (*Aldershot*). 2 Bn. Glouc. R. (*Aldershot*)

6th Infantry Brigade.

Aldershot

Brigadier-General	Mackenzie, Col. (*temp. Brig.-Gen.*) C. J., *C.B.*, p.s.c.	1Mar.07
Brigade Major	Pollard, Maj. J. H-W., R. Sc. Fus., p.s.c.	27Sept.04

2 Bn. North'd Fus. (*Aldershot*). 2 Bn. Worc. R. (*Aldershot*). 2 Bn. K. R. Rif. C. (*Aldershot*). 2 Bn. Sco. Rif. (*Aldershot*)

Divisional Troops.

Divisional Artillery.

Headquarters .. *Aldershot*

XXI. Brig. R. Fld. Art. .. 101 Batt., 102 Batt., 103 Batt. (*Bordon*)

XXII. Brig. R. Fld. Art. .. 104 Batt., 105 Batt., 106 Batt. (*Bassbott*)

Divisional Artillery—contd.

XXIII. Brig. R. Fld. Art. 107 Batt., 108 Batt., 109 Batt. (*Bordon*)

Divisional Engineers.

Headquarters .. (*Aldershot*)
5 Field Co. R. Eng. (*Aldershot*)
11 Field Co. R. Eng. (*Aldershot*)

ARMY TROOPS

Royal Engineers.

1st Air Line Tel. Co. (*Aldershot*)
1st Cable Tel. Co. (*Aldershot*)
1st Wireless Tel. Co. (*Aldershot*)
2nd Wireless Tel. Co. (*Aldershot*) (*temp.*)

Royal Engineers—contd.

1st Balloon Co. (*Aldershot*)
2nd Balloon Co. (*Aldershot*)
1st Bridging Train (*Aldershot*)
3rd Bridging Train (*Aldershot*) (*temp.*)

OTHER TROOPS IN THE COMMAND.

Cavalry.

Regular Troops.

Mil. Mtd. Police Hd. Qrs. (*Aldershot*)

Royal Engineers.

Regular Troops.

Training Dep.

Royal Engineers—contd.

3rd Divisional Tel. Co., 4th Divisional Tel. Co. (Cadre) (*Aldershot*) (*temp.*)

8 Co. (Ry.) (*Longmoor, East Lies*)

10 Co. (Ry.) (*Longmoor, East Lies*)

53 Co. (Ry.) (*Longmoor, East Lies*)

Royal Engineers—contd.

1st Search Light Co. (*Aldershot*).

Infantry.

Regular Troops.

Mil. Foot Police (Hd. Qrs.) (*Aldershot*)

SCHOOLS OF INSTRUCTION, ETC.

Balloon School—		
Commandant (*also Supt., Balloon Factory*)	Capper, Bt. Col J. E., *C.B.*, R. Eng.	27May06
Instructor	King, Capt W. A. de C., R. Eng.	1Apr.06
Sch of Inst. for Mtd. Inf. (*Longmoor*)—		
Commandant	Hacket-Thompson, Bt. Col. F., *C.B.*	1Mar.06
Assist. Condt.		
Adjt. & Qr.-Mr.	McNeill, Bt. Maj. A. J., Sea. High'rs	16Dec.04
Inspector of Gymnasia	Rolt, Col. S. P.	19Sept.03
Assist. Inspector of Gymnasia	McKerrell, Maj. R. L'E., Arg. & Suth'd Highrs	2Sept.03
Sch. of Signalling—		
Commandant	Scudamore, Maj. C. P., *D.S.O.*, R. Sc. Fus.	9Oct.06
Instructors	Gem, Capt. G., R. Suss. R.	18Jan.04
	Mordaunt, Lt. O. C., Som. L. I. (*graded Staff Capt.*)	1May03
Professor Army Veterinary School	Taylor, Maj. E., A. Vety. Corps	16Feb.04
Assist. Professor Army Veterinary School	Todd, Capt. A. G., A. Vety. Corps	22 July06
Camp Quarter-Master	Dixon, Qr.-Mr. C. J., *hon. m.*	19Jan.07
Quarter-Master	Crook, Qr.-Mr. A., *hon. lt.* (*Supdt., Fire Brigade*)	11Oct.06
Provost Marshal	Wood, Qr.-Mr. J. W. M., Mil. Police Corps, *hon. m.*	28Sept.06
Asst. Provost Marshal	Gale, Qr.-Mr. (*hon. lt.*) A. W., Mil. Police Corps	29May06 to 16Nov.04

Staff Officers not yet allotted under the new organization.

De Gex, Bt. Col. F. J., W. Rid. R. (*D.A. & Q.M.G.*)	1June05 to 9Oct.03
Maule, Bt. Maj. H. N. St. J., R. Art. (*Staff Capt.*)	27Apr.05

Digitized by Google

EASTERN COMMAND.—The Counties of Northamptonshire, Rutlandshire, Cambridgeshire, Norfolk, Suffolk, Essex, Huntingdonshire, Bedfordshire, Hertfordshire, Middlesex, London (except the portion north of the Thames), Kent, Surrey (except the portion included in the Aldershot Command) and Sussex.

Head-Quarters.—Horse Guards, Whitehall, S.W.

GENERAL OFFICER COMMANDING-IN-CHIEF	Methuen, Gen. P. S., *Lord, G.C.B. K.C.V.O., C.M.G.*, S. Gds.	1June05 6June04
Assist. Mil. Secretary	Tilney, Maj. W. A., 17 Lrs.	13June04
Aide-de-Camp	Hepburn-Stuart-Forbes-Trefusis, Lt. *Hon.* J. F., I. Gds.	6June04

General Staff.

Brigadier-General	Snow, Col. (*temp. Brig.-Gen.*) T. D'O., *p.s.c.*	1June06
General Staff Officer, 2nd grade	Hunter-Weston, Bt. Col. A. G., *D.S.O.*, R. Eng., *p.s.c.*	— 18Sept.04

Administrative, Technical and Departmental Staff.

Major-General in charge of Administration	Dickson, Maj.-Gen. E. T.	6July06
Assist. Adj.-Gen.	Carleton, Col. F. R. C., *p.s.c.*	9June06
Assist. Quar.-Mast.-Gen.	Kemball, Col. G. V., *C.B., D.S.O., p.s.c., g.*	1Apr.07
Staff Captain	Burnett Hitchcock, Capt. B. F., Notts & Derby R., *p.s.c.*	17July05
Staff Officer for Horse and Field Artillery	Tylden, Col. W., *g.*	22Sept.05
Chief Engineer	Lake, Col. N. M.	10Sept.06
Staff Officer, Royal Engineers	Mair, Maj. R. J. B., R. Eng.	1May05
Assist. Director of Supplies and Transport	Bourcicault, Col. G. P.	5Mar.07
Dep. Asst. Director of Supplies and Transport	Courtney, Maj. E. A. W., A. S. Corps.	1Nov.06
District Barrack Officer	Stacpole, Col. J., *C.V.O., C.M.G.*, ret. pay.	
Principal Medical Officer	Charlton, Surg.-Gen. W. J. (23, *Carlton House Terrace, S.W.*	
Staff Officer to Prin. Med. Officer	Tyrrell, Lt.-Col. C. R., R. A. Med. Corps.	
Principal Veterinary Officer	Smith, Col. F., *C.B., C.M.G.*, A. Vety. Staff (23, *Carlton House Terrace, S.W.*)	
Assist. Director of Ordnance Stores	Jackson, Bt. Col. R. W. M., *C.M.G.*, A. Ord. Dept. (23, *Carlton House Terrace, S.W.*)	
Deputy Assistant Director of Remounts	Schofield, Maj. H. N., ret. pay (*Res. of Off.*)	1Apr.06

Chief Accountant	Askham, F. W., *Esq.*	

At Canterbury.

Staff Officer for Imperial Yeomanry	Champion de Crespigny, Col. T. O. W.	12May06

At Woolwich.

Administrative Medical Officer	Wardrop, Lt.-Col. D., *M.B.*, R.A. Med. Corp	
Senior Veterinary Officer	Newsom, Maj. A. C., A. Vety. Corps.	
Chief Ordnance Officer	Hamilton, Maj. R. S., A. Ord. Dept.	

At Dover.

Administrative Medical Officer	Croly, Col. A. E. J.	
Chief Ordnance Officer	Bainbridge, Maj. P. A., A. Ord. Dept., *p.a.c.*	

At Colchester.

Administrative Medical Officer	Robinson, Col. G. W.	
Chief Ordnance Officer	Anley, Lt.-Col. H. A., A. Ord. Dept.	

At Chatham.

Administrative Medical Officer	MacNeece, Col. T. F.	
Chief Ordnance Officer	Watts, Maj. C. D. R., A. Ord. Dept.	

Army Service Corps.

No. 2 Co. (*Woolwich*).
No. 5 Co. (*Woolwich*).
No. 6 Co. (*Chatham*).
No. 10 Co. (*Colchester*).
No. 14 Co. (*Woolwich*).
No. 25 Co. (*Woolwich*).
No. 32 Co. (*Shorncliffe*).
No. 36 Co. (*Woolwich*).
No. 41 Co. (*Woolwich*).
No. 44 Co. (*Woolwich*).
No. 45 Co. (*Woolwich*).
No. 46 Co. (*Dover*).
No. 48 Co. (*Chatham*).
No. 56 Co. (*Shorncliffe*).
No. 65 Co. (*Chatham*).
No. 77 (M.T.) Co. (*Chatham*).

Army Service Corps—contd.

"A" (Remount) Co. (*Woolwich*).
"E" (Supply) Co. (*Woolwich*).

Royal Army Medical Corps.

No. 9 Co. (*Colchester*)
No. 10 Co. (*Chatham*).
No. 11 Co. (*Dover*)
No. 12 Co. (*Woolwich*).
No 34 Co. (*Woolwich*).

Militia.

No. 2 Colchester Co.
No. 3 Thames Co.
No. 1 Woolwich Co.

Royal Army Medical Corps—contd.

Volunteers.

Woolwich Cos. attd. to No. 12 Co. R.A.M.C.

Maidstone Cos. attd. to No. 11 Co. R.A.M.C.

Bedford, E. Surrey, Harwich, Sussex & Kent } Bearer Cos.

Army Veterinary Corps.

Nos. 3 & 4 Sections.

Army Ordnance Corps.

Headquarters
No. 5 Co. (*Chatham*).
No. 10 Co. (*Colchester*)
No. 18 Co. (*Dover*).
Depôt. (*Woolwich*).

(*Continued on page 9a.*)

Digitized by Google

Eastern Command—contd.

FIELD TROOPS (REGULARS).

2nd CAVALRY BRIGADE. *Canterb*

Brigadier-General .. .. Fanshawe, Col. (*temp. Brig. Gen.* H. D. 1A
Brigade-Major .. .. .. Lawrence, Maj. F. R., *D.S.O.*, 14 Hrs., *p.s.c.* .. 24M
1 D.G. (*Hounslow*). 7 D.G. (*Canterbury*). 20 Hrs. (*Shorncliffe*).

Attached :—

II. Brig. R. H. Art. B Batt. (*Woolwich*) (*temp.*) 3rd Field Troop R. Eng. (*Canterbury*).

4th CAVALRY BRIGADE. *Colchest*

Brigadier-General .. .. .. Allenby, Col. (*temp. Brig.-Gen.*) E. H. H., *C.B.*, *p.s.c.* .. 19Oc
Brigade-Major .. .. Mullens, Maj. R. L., 2 D.G., *p.s.c.* 18De
7 Hrs. (*Norwich*). 8 Hrs. (*Colchester*).

Attached :—

5th Field Troop R. Eng. (*Chatham*) (*temp.*)

4th DIVISION. *Woolwi*

Major-General .. .. Belfield, Maj. Gen. H. E., *C.B.*, *D.S.O.*, *p.s.c.* 12Ma
Aide-de-Camp .. .. .. Kershaw, Lt. S. H., North'd Fus. 12Ma
General Staff Officer, 1st grade .. .. Johnston, Col. J. T., *p.s.c.*, *g.* 13June
Dep. Assist. Adj. and Quar.-Mast.-Gen. .. Turner, Maj. F. C., North'd Fus., *p.s.c.* .. .. .. 2Mar.

10th Infantry Brigade. *Shorncli*

Brigadier-General .. .. Lomax, Col. (*temp. Brig.-Gen.*) S. H., *p.s.c.* 28Ap
Brigade-Major .. .. Long, Maj. S. C., Rif. Brig., *p.s.c.* 28Oct
1 Bn. R. Scots (*Shorncliffe*). 1 Bn. E. York. R. (*Shorncliffe*).
1 Bn. E. Kent R. (*Dover*). 1 Bn. Leic. R. (*Shorncliffe*).

11th Infantry Brigade. *Colchest*

Brigadier General .. .. Robb, Col. (*temp. Brig.-Gen.*) F. S., *C.B.*, *M.V.O.*, *p.s.c.* .. 25Nov
Brigade-Major .. .. .. Blundell-Hollinshead-Blundell, Capt. D. H., *M.V.O.*, K. R. Rifl. C., *p.s.c.* 10Feb
2 Bn. R. Lanc. R. (*Colchester*). 2 Bn. North'n R. (*Colchester*).
2 Bn. R. W. Surr. R. (*Colchester*). 4 Bn. K. R. Rif. C. (*Colchester*).

12th Infantry Brigade. *Chatha*

Brigadier-General .. .. Bradley, Col. (*temp. Brig.-Gen.*) C. E. .. .. .. { 22Jul / 1Jun
Brigade-Major .. .. .. Wilkinson, Capt. H. B. Des V., Durh. L.I., *p.s.c.* 8Aug
1 Bn. Suff. R. (*Woolwich*). 1 Bn. R. W. Kent R. (*Dover*). 1 Bn. Arg. & Suth'd Highrs. (*Chatham*).
1 Bn. Norf. R. (*Warley*).

Divisional Troops.

Divisional Artillery.

Headquarters .. .. *Woolwich*

XVIII. Brig. R. Fd. Art. .. { 59 Batt / 93 Batt / 94 Batt. } (*Brighton*)

XX. Brig. R. Fd. Art. .. { 98 Batt. / 99 Batt / 100 Batt. } (*Colchester*)

XXXIX. Brig. R. Fd. Art .. { 46 Batt. / 51 Batt. / 54 Batt. } (*Shorncliffe*)

XII. Brig. R. Fd. Art. (Howitzers) { 43 Batt. / 86 Batt. / 87 Batt. } (*Woolwich*)

Divisional Engineers.

7 Fd. Co. R. Eng. .. .. .. *Shorncliffe*)

9 Field Co., R. Eng. .. .. .. *Colchester*).

Digitized by Google

Commands (United Kingdom).

Eastern Command—contd.

OTHER REGULAR FIELD UNITS.

Royal Artillery.

VIII. Brig. R. H. Art. { "I" Batt. "L" Batt. } (*Ipswich*) (*temp.*)

XL. Brig. R. F. Art { 6 Batt. 23 Batt. 49 Batt. } (*Gravesend*) (*temp.*)

Royal Engineers.

29 Fortress, L of C. Co. (*Chatham*)
2nd Bridging Train (*Chatham*) (*temp.*)

Woolwich

Commanding Royal Artillery (graded Brigadier-General) Staff Captain

R. H. Art.
II. Brig.—O Batt.
XIII. Brig. { X Batt. Y Batt.

R. Fd. Art.
XIV. Brig. { 39 Batt. 66 Batt. 88 Batt.
XXIX. Brig. { 175 Batt. 126 Batt. 127 Batt. } (*temp.*)

COAST DEFENCES.

THAMES & MEDWAY. (*Chatham.*)

Commander	Scott, Maj.-Gen. D. A., *C.V.O., C.B., D.S.O.*	9Dec.06
Aide-de-Camp	Cardew, Maj. G. A., R. Art.	2Mar.07
General Staff Officer, 2nd grade	Wood, Maj. T. B., R. Art., *p.s.c.*	1June05
Dep. Assist. Adj. and Quar.-Mast.-Gen.	Macnab, Maj. C. L., R. Suss. R., *p.s.c.*	23Sept.03
Instructor in Gunnery (1st Class)	Marsh, Maj. H. E., R. Art., *g.*, *Sheerness*	1June05
Instructor in Gunnery (2nd Class)	Murray, Capt. A. D., R. Art., *g.*	28Apr.06
Commandant, R. Garr. Art		24Nov.06
Staff Captain, R. Garr. Art.	Bellairs, Capt. N. E. B., R. Art., *p.s.c.*	14Nov.06
		17Aug.05
Chief Engineer	Ferrier, Col. J. A., *D.S.O.*	6Sept.05
Staff Officer, Royal Engineers	Garwood, Capt. F. S., R. Eng.	

Harwich.

Commander (ex-officio)	Savile, Bt. Col. W. C., *D.S.O.*, R. Art., *g.*	9May06
General Staff Officer, 3rd grade	Meiklejohn, Capt. R. F., *D.S.O.*, R. War. R., *p.s.c*	18June04
Instructor in Gunnery (2nd Class)	Stevens-Nash, Capt. C. G. E., R. Art., *g.*	1June05

Royal Artillery.

R. Garr. Art.
Nos. 13, 14, 17, 18, 19, 27 & 47 Cos.

Volunteers.

Suffolk & Harwich.
1 Essex.
1 Kent.

Royal Engineers.

21 Co. (Fortress).
34 Co. (Fortress).
39 Co. (Fortress).

Volunteers.

1 Northampton.

DOVER.

Commander	Owen, Col. G. P., *g.*...	1Jun.03
		9Aug.04
General Staff Officer, 2nd grade	Welch, Capt. M. H. E., R. Ir. Regt., *p.s.c.*	1Apr. 07
Instructor in Gunnery (2nd Class)	Saward, Capt. P. S., R. Art., *g.*	16July04
		1June05

Royal Artillery.

R. Garr. Art.
Nos. 40 & 46 Cos. & 107 Siege Co

Volunteers

1 Cinque Ports.
1 Sussex.

Royal Engineers.

3 Co. (Fortress).

Volunteers.

1 Sussex.

Officers Commanding Militia and Volunteer Artillery	Jackson, Bt. Col. M. B. G., R. Garr. Art.	*Gt. Yarmouth*
	Chamier, Lt.-Col. G. D., *C.M.G.*, R. Garr. Art., *g.*	*Woolwich*

[*Continued on page 10a.*]

Digitized by Google

Eastern Command—contd.

GROUPED REGIMENTAL DISTRICTS.

EASTERN COUNTIES.

Comprising the Counties of Norfolk, Cambridgeshire, Suffolk, Bedfordshire, Hertfordshi Huntingdonshire, Essex, Northamptonshire, Rutland, and part of Middlesex (57th Regimen District).

Brigadier-General .. .. .. Campbell, Col. *(temp. Brig-Gen.)* J. H. .. .. *Warley* 30Oc
Staff Captain .. .. .. Prentice, Capt. R. E. S., High. L.I. 14Au

Royal Artillery.

R. Garr. Art.
No. 4 Depôt (*Grt. Yarmouth*).

Militia.
Norfolk.
Suffolk.

Volunteers.
1st Norfolk.

Royal Engineers.

Volunteers.
1 Bedford.

Infantry.

Depôts.
Norf. R. (*Norwich*).
Suff. R. (*Bury St. Edmunds*).
Bedf. R. (*Bedford*).
Essex R. (*Warley*).
North'n R. (*Northampton*).
Midd'x R. (*Mill Hill*).

Militia.
3 & 4 Bn. Norf. R.
3 & 4 Bn. Suff. R.
3 & 4 Bn. Bedf. R.
3 & 4 Bn. Essex R.

Infantry—contd.

Militia—contd.
3 Bn. Northn. R.
5 & 6 Bn. Midd'x R.
5 & 7 Bn. K. R. Rif. C.
7 Bn. Rif. Brig.

Volunteers.
1, 2, 3 & 4 V.B. Norf. R.
1, 2 & 3 V.B. Suff. R.
Camb. Univ. V.R.C.
1, 2, 3 & 4 V.B. Bedf. R.
1, 2, 3 & 4 V.B. Essex R.
1 V.B. North'n R.

HOME COUNTIES.

Comprising the Counties of Surrey, Kent, Sussex, and part of Middlesex (7th Regimental District

Brigadier-General .. .. .. Donald, Col. *(temp. Brig.-Gen.)* C. G., *C.B.* .. *Hounslow* 18Sept.
Staff Captain .. .. .. Evans, Capt. E., *D.S.O.*, Wilts. R. 17Au

Royal Artillery.

R. H. Art.
Depôt, *Woolwich*.
R. Fd. Art.
No. 1 Depôt (*Woolwich*).
R. Garr. Art.
No. 1 Depôt (*Dover*).

Militia.
Kent.
Sussex.

Volunteers.
2 Cinque Ports.
2 Kent.
3 Kent.
2 Sussex.

Infantry.

Depôts.
R. W. Surr. R. (*Guildford*).
E. Kent R. (*Canterbury*).
R. Fus. (*Hounslow*).
E. Surr. R. (*Kingston*).
R. Suss. R. (*Chichester*).
R. W. Kent R. (*Maidstone*).

Militia.
3 Bn. R. W. Surr. R.
3 Bn. E. Kent R.
5 & 7 Bn. R. Fus.
3 & 4 Bn. E. Surr. R.
3 Bn. R. Suss. R.
3 Bn. R.W. Kent R.
5 Bn. Rif. Brig.

Infantry—contd.

Volunteers.
1, 2, 3 & 4 V.B. R. W. Surr. R.
1 & 2 Cadet Bns., R. W. Surr. R.
1 & 2 V.B. E. Kent. R.
1 Cadet Bn. E. Kent R.
1, 2, 3 & 4 V.B. R. Fus.
1 Cadet Bn. R. Fus.
1 Surrey V.R.C.
2, 3 & 4 V.B. E. Surr. R.
1 & 2 V.B. R. Suss. R.
1 Cinque Ports V.R.C.
1, 2, 3 & 4 V.B. R. W. Kent R.

OTHER TROOPS IN THE COMMAND.

Cavalry.

Imperial Yeomanry.
Bedford.
Essex.
Herts.
Royal East Kent.
West Kent.

Imperial Yeomanry—contd.
Norfolk.
Northampton.
Suffolk.
Surrey.
Sussex.

Royal Artillery.

R. H. Art.
Riding Establishment.

Royal Engineers.

A, B, C, D, E, G, and Dep. Cos.
"K" Telegraph Co. (*Wes worth Common*).

Garrison Adjutants .. .. Ward, Capt. H. D. O., R. Art. (*graded Staff Capt.*) .. *Woolwich* 27Apr
Costeker Capt. J. H. D., *D.S.O.*, R. War. R. .. *Colchester* 14Jul
Ainsworth, Capt. W. J., *D.S.O.*, Durh. L.I. .. *Dover* —

OFFICERS ON THE STAFF FOR ARMY SERVICE CORPS DUTIES HAVING THE HEADQUARTERS AT WOOLWICH, BUT NOT FORMING PART OF TH EASTERN COMMAND.

Asst. Director of Supplies (Supply Reserve Depôt) .. .. .. } Winter, Col. S. H .. .. *Woolwich Dockyard* .. 24Jul
Deputy Assist. Director of Supplies Buckle, Capt. H. S., A.S. Corps .. *Woolwich Dockyard* 1Nov
Asst. Director of Military Transport (Col. on Staff) .. .. } Nugent, Col. R. A., *O.B.* .. .. *Woolwich Arsenal* 1Apr

Digitized by Google

IRELAND.

LIEUTENANT-GENERAL AND GENERAL GOVERNOR	Aberdeen, *Rt. Hon. J. C., Earl of, G.C.M.G.* — *Dublin Castle.*

Aides-de-Camp.		*Extra Aides-de-Camp.*
Hore-Ruthven, Lt. *Hon.* A. G. A. Highrs.	Cam'n 26Jan. 06 to 25Sept.06	
ates, Lt. E. C., 15 Hrs.	15Feb. 06	

RISH COMMAND.

Head-Quarters—The Royal Hospital, Dublin.

ENERAL OFFICER COMMANDING-IN-CHIEF THE FORCES IN IRELAND	Grenfell, Gen. *Rt. Hon.* F. W., *Lord, G.C.B., G.C.M.G.*, Col. 1 L.G., Col. Comdt. K. R. Rif. C.	1June06 to 10May04
Assist. Mil. Secretary	Phillips, Maj. L. F., K. R. Rif C., *p.s.c.*	—
Aides-de-Camp	Seymour, Capt. E., *M.V.O., G.* Gds...	10May04
	Bridgeman, Lt. *Hon.* H. G. O., R. Art.	12Sept.06

General Staff.

Brigadier-General	Hammersley, Col. (*temp. Brig.-Gen.*) F., p.s.c	1Dec.05 to 22Aug.08
General Staff Officer, 2nd grade ..	Gough, Bt. Lt.-Col. J. E., Rif. Brig., *p.s.c.*	23Dec.05

Attached to the General Staff.

Captains, graded as Brigade Majors ..	Wild, Capt. W. H., North'd. Fus	1June05 to 3Feb.05
	Cobb, Capt. C. E., E. York R.	1Nov.05

Administrative, Technical and Departmental Staff.

Major-General in charge of Administration	Bunbury, Maj.-Gen., H. N., *C.B.*	22Feb.07
Assist. Quarter-Master-Gen. ..	Waldron, Col. F., *C.B., p.s.c.*	9Aug.05
Staff Captain	Legge, Capt. W. K., Essex R., *p.s.c.*...	9July06
Staff Officer for Horse and Field Artillery	Hawkins, Col. J. W., *p.s.c*	9Sept.05
Chief Engineer	Wingfield-Stratford, Col. C. V.	1Jan.07
Staff Officer, Royal Engineers ..	Laurence, Maj G. C. R., R. Eng.	
Asst. Director of Supplies and Transport	O'Dell, Col. T. J., *C.M.G.*	16Oct.05
Dep. Asst. Director of Supplies and Transport	Scott, Maj. P. C. J., A. S. Corps	1Oct.06
District Barrack Officer.. ..	Garteide-Spaight, Maj. C. W., ret. pay (*Res. of Of.*).	
Principal Medical Officer	Edge, Surg.-Gen. J. D., *C.B., M.D.*	
Staff Officer to Prin. Med. Officer	Burtchaell, Lt.-Col. C. H., *M.B.*, R. A. Med. Corps.	
Principal Veterinary Officer	Hazelton, Lt.-Col. E. H., A. Vety. Corps	
Asst. Director of Ordnance Stores ..	Butcher, Col. G. J., *C.M.G.*, A. Ord. Dept.	
Deputy Assistant Director of Remounts	Adams, Maj. R. H., ret. pay	3May05

Chief Accountant .. .. .. Drage, Col. T. W., *C.B.* (*Lower Castle Yard, Dublin*)

At Dublin.

Administrative Medical Officer	North, Col. E.
Senior Veterinary Officer	
Chief Ordnance Officer	Hale, Lt.-Col. J. H. A. Ord. Dept.

At Curragh.

Senior Veterinary Officer	Raymond, Lt.-Col. R. W., A. Vety. Corps
Chief Ordnance Officer	Woodfield, Maj. A. H., A. Ord. Dept., *o.*

At Cork.

Administrative Medical Officer ..	Webb, Col. C. A.
Chief Ordnance Officer	Smith, Maj. W. H. U., *D.S.O.*, A. Ord. Dept. *p.s.c.*

Continued on page 11a]

Digitized by Google

Commands of the Army.

Irish Command—contd.

At Belfast.

Administrative Medical Officer .. Gosgin, Lt.-Col. G. T., R. A. Med. Corps .. .. ..

Army Service Corps.

3 Co. (*Longford*)
17 Co. (*Cork*).
21 Co (*Bandon*).
22 Co. (*Curragh*).
37 Co. (*Bandon*)
42 Co. (*Curragh*).
43 Co. (*Dublin*)
47 Co. (*Curragh*).
50 Co. (*Cork*).
57 Co. (*Curragh*)
61 Co. (*Dublin*).
62 Co. (*Belfast*)

Army Service Corps—contd.

64 Co. (*Dublin*).
66 Co. (*Dublin*).
" D " Supply Co. (*Dublin*)
" B " Remount Co. (*Dublin*).
" C " Remount Co. (*Louth*).
" D " Remount Co. (*Dublin*).

Royal Army Medical Corps.

Regular Troops.

No. 14 Co. (*Dublin*).
No. 15 Co. (*Belfast*).
No. 16 Co. (*Cork*).
No. 17 Co. (*Curragh*).

Royal Army Medical Corps—contd.

Militia.

No. 3 Belfast Co.
No. 1 Dublin Co.
No. 2 Dublin Co.
No. 4 Cork Co.

Army Veterinary Corps.

Nos. 7 and 8 Sections.

Army Ordnance Corps

No. 14 Co. (*Curragh*).
No. 15 Co. (*Dublin*).
No. 22 Co. (*Haulbowline*).

FIELD TROOPS (REGULARS).

3rd CAVALRY BRIGADE.

Curragh

Brigadier-General .. .. .. Lindley, Col. (*temp. Brig.-Gen.*) Hon. J. E., *p.s.c.* .. .. 26Jan.
Brigade Major .. .. .. Ansell, Maj. G. K., 6 Dns., *p.s.c.* .. .. .. 28Feb.

11 Hrs. (*Dublin*). | 3 D. G. (*Curragh*). | 19 Hrs. (*Curragh*).

Attached—

VIII. Brig. R. H. Art. .. { M Batt. / Q Batt. } (*Newbridge*). | 4th Field Troop, R. Eng. .. .. .. (*Curragh*).

5th DIVISION.

Curragh

Major-General .. .. Plumer, *Sir* H. C. O., *K.C.B., p.s.c.* .. .. .. 20Apr.
Aide-de-Camp .. .. .. Key, Lt. R. E., York. & Lanc. R. 2May
General Staff Officer, 1st grade .. .. Inglefield, Col. F. S., *D.S.O., p.s.c.* .. .. .. 1Nov.
Assist.-Adj.-Gen. .. .. Guinness, Col. H. W. N., *C.B., p.s.c.* .. .. .. { 12Aug. / 16Jan.
Dep. Assist. Adj. and Quar. Master Gen. .. .. } DCMelklejohn, Capt. M. F. M., Gord. Highrs., *p.s.c.* .. { 1June / 6Mar.

13th Infantry Brigade.

Dublin

Brigadier General .. .. Monro, Col. (*temp. Brig.-Gen.*) C. C., *C.B., p.s.c.* 1May
Brigade Major .. .. .. Shoubridge, Bt. Maj. T. H., *D.S.O.*, North'd Fus. .. .. 1Nov.
1 Bn. R. Berks.R. | 1 Bn. R. Ir. Fus. | 1 Bn. Camn. Highrs. | 1 Bn. Worc. R.

14th Infantry Brigade.

Curragh

Brigadier General .. .. Thorneycroft, Col. (*temp. Brig.-Gen.*) A. W., *C.B.* .. .. 1Nov.
Brigade-Major .. .. .. Whitton, Capt. F. E., Leins. R., *p.s.c.* .. .. .. { 10Nov. / 20May
1 Bn. R. Highrs. (*Curragh*). | 2 Bn. Essex R. (*Dublin*). | 1 Bn. R. Lan. R. (*Curragh*).
1 Bn. N. Lan. R. (*Curragh*)

15th Infantry Brigade.

Belfast

Brigadier-General .. .. Dawson, Col. (*temp. Brig.-Gen.*) V. J., *C.V.O.* 16June
Brigade-Major .. .. Meynell, Capt. G., Shrops. L.I., *p.s.c.* .. .. .. { 1June / 19Apr.

1 Bn. Rif. Brig (*Holywood*). | 2 Bn. R. Suss R. (*Belfast*).
4 Bn. Middx. R. (*Londonderry*). | 4 Bn. R. Fus. (*Mullingar*)

Divisional Troops.

Divisional Artillery.

Headquarters ..... *Kildare.*

XXXII. Brig. R. Fd. Art. { 134 Batt. (*Kildare*). / 135 Batt. (*Belturbet*) / 138 Batt. (*Kildare*). }
XXXVI Brig. R. Fd. Art. { 15 Batt. / 48 Batt. / 71 Batt. } (*Kildare.*)
XXXV. Brig. R Fd. Art. { 27 Batt. / 36 Batt / 61 Batt } (*Athlone*) (*temp.*)
VIII. Brig R Fd. Art. (Howitzers) { 37 Batt. / 81 Batt. / 65 Batt. } (*Newbridge*(*temp.*) (*Ballincrobe*)(*temp*)

Divisional Engineers.

Headquarters ..... *Curragh.*

17 Field Co. R. Eng. .. .. .. (*Curragh*).
53 Field Co. R. Eng. .. .. .. (*Curragh*).
5 Div. Tel. Co., R. Eng. .. .. } *Lime ick.*
6 Div, Tel. Co., R. Eng. (Cadre) (*attd*) } *Lime ick.*

Digitized by Google

Irish Command—contd.

6th DIVISION. *Cork.*

Major-General	Parsons, L. W., *C.B., g.*	2Nov.06
Aide-de-Camp	Johnson, Lt. F. W. E., R. Ir. Fus.	2Nov.06
General Staff Officer, 1st grade	Douglas, Col. W., *D.S.O., p.s.c.*	1Mar.06
Dep. Assist. Adj. and Quar.-Master-Gen.	Jackson, Bt. Lt.-Col. S. C. F., *D.S.O*, Hamps. R.	1Mar.06

16th Infantry Brigade. *Fermoy.*

Brigadier-General	Payne, Col. (*temp. Brig.-Gen.*) R. L., *C.B., D.S.O.*	18July05
Brigade-Major	Nicholson, Maj. C. L., Worc. R., *p.s.c.*	10Oct.05

2 Bn. R. Dub. Fus. (*Fermoy*). | 2 Bn. Lan. Fus. (*Fermoy*). | 2 Bn. R. Muns. Fus. (*Limerick*).

17th Infantry Brigade. *Tipperary (temp.)*

Brigadier-General	Jones, Col. (*temp. Brig.-Gen.*) M. Q., *C.B.*	16July05
Brigade-Major	Pearce Serocold, Maj. E., K. R. Rif. C., *p.s.c.*	14Aug.05 28Aug.03

2 Bn. R. Ir. Regt. (*Buttevant*). | 2 Bn. Notts and Derby R. (*Kinsal*) | 2 Bn. Durh. L.I. (*Cork*).
1 Bn. Gord. Highrs. (*Cork*).

For 18th Infantry Brigade *see* Northern Command.

Divisional Troops.

Royal Artillery.

Headquarters .....*Cork.*

XXXI. Brig. R. Fd. Art.	131 Batt.	(*Waterford*).
	132 Batt.	(*Fermoy*).
	133 Batt.	(*Fermoy*).
XLVII. Brig. R. Fd. Art.	140 Batt.	(*Cahir*).
	141 Batt.	
	142 Batt.	
XXXIV. Brig.	22 Batt.	(*Ballincollig*).
	50 Batt.	(*Cloghem*) (*temp*)
	70 Batt.	(*Ballincollig*).

Royal Engineers.

Headquarters .....*Cork.*

12 Field Co. R. Eng. .. .. (*Moore Park*).

ARMY TROOPS.

2nd Air Line Tel. Co., R. Eng.
2nd Cable Tel. Co., R. Eng. } *Limerick.*

OTHER REGULAR FIELD UNITS.

Cavalry.

Res. Sq. 6 Dns. (*Ballincollig*)

Royal Artillery.

R. Fd. Art.—

XLVIII. Brig. { 143 Batt. / 144 Batt. / 145 Batt. } (*Dundalk*).

Royal Artillery—contd.

XXXVII. Brig. { 31 Batt. (*Kilkenny*). / 35 Batt. (*Clonmel.*) / 55 Batt. (*Fethard*) (*temp.*)

Newbridge.

Officer Commanding Royal Artillery	Suart, Col. W. H.	9Sept.03
Staff Captain	Harding-Newman, Capt. E., R. Art.	27Oct.05

Continued on page 12a]

Digitized by Google

Irish Command—contd.

COAST DEFENCES.

LONDONDERRY.

Commander (ex-officio) .. .. .. Gardiner, Lt.-Col. (*local Col.*) H. L., R. Garr. Art., *g. Officer Comdg. Mila. Art.*)

General Staff Officer, 3rd grade .. Fife, Capt. R. B., R. Art. 1Mar.04

R. Garr. Artillery.
No. 15 Co

Militia.
Antrim.
Londonderry.

CORK.

Commander (Graded Brigadier-General) .. Johnson, Col. (*temp. Brig.-Gen.*) R. F., *C.M.G., p.s.c.* .. 21Nov.01

General Staff Officer, 2nd grade .. Ward, Maj. M. C. P., R. Art., p.s.c. 1Jan.04

Instructor in Gunnery (2nd Class) . Ramsay, Capt. H. A., R. Art., *g.* 28June01

R. Garr. Artillery.
Nos. 10, 48 & 49 Cos.

Militia.
Cork.

Royal Engineers.
33 Co. (Fortress)

Officer Commanding Militia Artillery .. Baker, Lt.-Col. G. D., R. Garr. Art., p.s.c., *g.*

GROUPED REGIMENTAL DISTRICTS.

NORTH IRISH.

Comprising the Counties of Londonderry, Antrim, Donegal, Tyrone, Down, Fermanagh, Armagh, Monaghan, Louth, Cavan, Dublin, Kildare, Wicklow and Carlow.

Brigadier-General .. .. Mills, Col. (*temp. Brig.-Gen.*) G. A., *C.B.* - *Belfast* 15June01

Staff Captain .. .. .. Smith, Bt. Maj. H. C., R. Dub. Fus. — 13June01

R. Garr. Artillery.
Militia.
Donegal.
Dublin City.
Mid Ulster.
Wicklow.

Infantry.
Depôts
R. Innis. Fus. (*Omagh*)
R. Ir. Rif. (*Belfast*).

Infantry—contd.
Depots—contd.
R. Ir. Fus. (*Armagh*)
R. Dub. Fus. (*Naas*).

Militia.
3, 4, & 5 Bns. R. Innis. Fus.
3, 4, 5, & 6 Bns. R. Ir. Rif.
3, 4, & 5 Bns. R. Ir. Fus.
3, 4, & 5 Bns. R. Dub. Fus.
3 Bn. K. R. Rif. C.

Dublin Recruiting Area.

Recruiting Staff Officer (Class II.) 24 and 25, *Great Brunswick Street, Dublin.* } Luard, Maj. G. D., Sco. Rif. 10Oct.01

Medical Officer .. .. .. Latchford, Lt.-Col. J., ret. pay 27Sept.01

Digitized by Google

Irish Command—contd.

GROUPED REGIMENTAL DISTRICTS—Contd.

SOUTH IRISH.

Comprising the Counties of Sligo, Leitrim, Mayo, Roscommon, Longford, Meath, Westmeath, Galway, King's County, Queen's County, Clare, Tipperary, Kilkenny, Wexford, Limerick, Waterford, Kerry and Cork.

Brigadier-General	Foster, Col. J. B.	*Cork*	—
Staff Captain	Forbes, Maj. G. F. R., R. Ir. Regt.		1June05

Royal Artillery.

R. Fd. Artillery.

No. 2 Depôt (*Templemore*)

R. Garr. Artillery.

Militia.

Sligo.
Clare.
Limerick City.
Tipperary.
Waterford.

Infantry.

Depôts.

R. Ir. Regt (*Clonmel*)
Conn. Rang. (*Galway*).
Leins. R. (*Birr*).
R. Muns. Fus. (*Tralee*).

Militia.

3, 4, & 5 Bns. R. Ir. Regt.
3, 4, & 5 Bns. Conn. Rang.
3, 4, & 5 Bns. Leins. R.
3, 4, & 5 Bns. R. Muns. Fus.
9 Bn. K. R. Rif. C.
6 Bn. Rif. Brig.

OTHER TROOPS IN THE COMMAND.

Cavalry.

Imperial Yeomanry

N. of Ireland.
S. of Ireland.

Royal Engineers.

14 Survey Co. (*Dublin*)

Garrison Adjutant (*Dublin*)	Thomson, Capt. J. W. D., 21 Lrs.		1July04
Camp Quarter-Master (*Curragh*)	Cordon, Qr.-Mr. W. I, *hon. lt.*		4May07
Asst. Provost Marshal (*Curragh*)	Burroughs, Qr.-Mr. (*hon. capt.*) C., Mil. Police Corps...		29May 06 16Sept.94

Digitized by Google

Commands of the Army.

LONDON DISTRICT.—The portion of the County of London north of the Thames, the Guards' Depôt at Caterham, and (for Household troops) Windsor. For purposes of training the camp at Pirbright is included in the London District.

Head-Quarters—Horse Guards, Whitehall, S.W.

MAJOR-GENERAL	Stopford, Maj.-Gen. *Hon. Sir* F. W., *K.C.M.G., C.B.*, p.s.c.	12Aug.98
Aide-de-Camp	Stanhope, Lt. J. R., *Earl*, G. Gds.	12Aug.00

General Staff.

General Staff Officer, 2nd grade	Studd, Capt. H. W., *D.S.O.*, C. Gds, p.s.c	27Nov.03

Attached to the General Staff.

Captain, graded as Brigade-Major	Matheson, Capt. T. G., C. Gds.	2Feb.07

Administrative, Technical and Departmental Staff.

Assist. Adj. and Quar.-Master-Gen. in charge of Administration	Shute, Col. H. G. D., *D.S.O.*, p.s.c.	1June05 1Jan.06
Staff Officer for Imperial Yeomanry	Champion de Crespigny, Col. T. O. W. (*Canterbury*)	12May05
Chief Engineer	Childers, Col. E. S. E., *C.B.*	10Sept.06
Staff Officer, Royal Engineers	Dunsterville, Maj. E. L., R. Eng.	
Assist. Director of Supplies and Transport	Hobbs, Lt.-Col. P. E. F., *C.M.G.*, A.S. Corps	
Principal Medical Officer	Sloggett, Col. A. T., *C.M.G.* (*St. George's Barracks Charing Cross, W.C.*)	
Principal Veterinary Officer	The Principal Veterinary Officer, Eastern Command.	
Chief Ordnance Officer	Trimnell, Maj. W. D. C., A. Ord. Dept.	
Deputy Assist. Director of Remounts	Schofield, Maj. H. N., ret. pay (*Res. of Off.*)	1Apr.06

Chief Accountant	Askham, F. W., *Esq.*	
Accountant	Huggett, J., *Esq.*	

Army Service Corps.

No. 11 Co. (*Kennington Barracks*).
No. 18 Co. (*Kennington Barracks*).
No. 63 Co. (*Kensington Barracks*).

Royal Army Medical Corps.

Regular Troops.
No. 18 Co. (*Millbank, London*)
Militia.
London Co. (*Hd. Qrs., Aldershot, temp.*)

Volunteers.

London Cos. attd. to No. 18 Co. R.A.M. Corps.
2 London } Bearer
3 London } Cos.
4 City of London }

Brigade Major (*Brigade of Guards*)	Steele, Maj. J. McC., C. Gds.	10July05

Officer Commanding Volunteer Artillery	Jackson, Bt. Col., M. B. G., R. Garr. Art.	*Great Yarmouth*

Digitized by Google

London District—contd.

FIELD TROOPS (REGULARS),

2nd DIVISION (*part of*).

4th Infantry Brigade.

1 Bn. G. Gds. (*London.*) 1 Bn. C. Gds. (*London.*) 1 Bn. S. Gds. (*London.*)
1 Bn. I. Gds. (*London.*)

OTHER TROOPS IN THE COMMAND.

Cavalry.

Regular Troops.
1 L. G.
2 L. G.
R. H. G. (*Windsor*).

Yeomanry.
City of London.
2 County of London.
3 County of London
King's Colonials.
Midd'x.

Artillery.

Regular Troops.
I. Brig. "A" Batt. R.H.A.

Volunteers.
Garr. Art.—
1 City of London.
2 Middlesex.
3 Middlesex.

Hon. Art. Co. of London.

Royal Engineers.

Volunteers.
Eng. & Railway V.R.C.
London Div. Elec. Eng.
1 London.
1 Midd'x.
E. London.

Infantry.

Regular Troops
3 Bn. G. Gds. (*Windsor*).
2 Bn S. Gds.
Guards Depôt.

Under O.C. Grenadier Guards.

Militia.
6 Bn. R. Fus.

Volunteers.
2 Bucks V.R.C.
15 Midd'x V.R.C.
24 Midd'x V.R.C.
1 London V R.C.
2 London V.R.C.
3 London V.R.C.

Under O.C. Coldstream Guards.

Volunteers.
1 Midd'x V.R.C.
17 Midd'x V.R.C.
18 Midd'x V.R.C.
19 Midd'x V R.C.
21 Midd'x V.R.C.
22 Midd'x V.R.C.

Under O.C. Scots Guards.

Volunteers.
4 Midd'x V.R.C.
7 Midd'x V.R.C.
12 Midd'x V.R.C.
13 Midd'x V.R.C.
14 Midd'x V.R.C.
20 Midd'x V.R.C.

Under O.C. Irish Guards

Volunteers.
2 Midd'x V.R.C.
26 Midd'x V.R.C. (attd.)
5 Midd'x V.R.C.
16 Midd'x V.R.C.
1 & 2 V.B. Midd'x R.
2 Tower Hamlets V.R C.
1 Cadet Bn. K. R. Rif. C.

London Recruiting Area.

(*Administered, for Recruiting purposes, direct from Army Headquarters.*

Depôt—St. George's Barracks, Charing Cross, W.C.

Chief Recruiting Staff Officer .. .. The Asst. Adjt.-Gen. for Recruiting, Hd.-Qrs. of Army.

Recruiting Staff Officer (Class I.) ..

Recruiting Staff Officers (Class II.) ..
- Peebles, Capt. A. S., *D.S.O.*, Suff. R. 1Feb.05
- Ellis, Capt. G. M. A. 20July05
- Liddon, Capt. M. R. 28Aug.04
- Mansel-Jones, Capt. C., W. York. R. 9Mar.06

Medical Officers .. .. ..
- Charlesworth, Lt.-Col. H., *C.M.G.*, ret. pay.
- Scott, Lt.-Col. H., *M.B.*, ret. pay.
- Connolly, Col. B. B., *C.B*, *M.D.*, ret. pay.
- Hall, Lt.-Col. R. H., *M.D.*, R. A. Med. Corps.
- Brooke-Pechell, Lt.-Col. *Sir* A. A., *Bt.*, *M.B.*, R.A. Med. Corps
- Eckersley Lt.-Col. E., *M.B.*, R. A. Med. Corps.
- Josling, Lt.-Col. C. L., R. A. Med. Corps.

Digitized by Google

NORTHERN COMMAND.—Berwick-on-Tweed (so far as regards the Militia, Yeomanry, and Volunteers) and the Counties of Northumberland, Cumberland, Westmorland, Durham, Yorkshire, Lincolnshire, Nottinghamshire, Derbyshire, Staffordshire, and Leicestershire, and that portion of Lancashire included in the Border Grouped Regimental District. The defences of Barrow and the Signal Stations on the coast of Cumberland and Lancashire are included in the Mersey Coast Defences.

Head-Quarters.—York.

GENERAL OFFICER COMMANDING-IN-CHIEF	Rundle, Lt.-Gen. *Sir* H. M. L., *K.C.B.*, *K.C.M.G.*, *D.S.O.*	1Apr.[illegible] 15Nov.[illegible]
Assist. Mil. Sec.	Quilter, Bt. Maj. J. A. C., G. Gds.	30June[illegible]
Aide-de-Camp	Douglas-Pennant, Capt. *Hon.* G. H., G. Gds.	26Nov.[illegible]

General Staff.

General Staff Officer, 1st grade	Bewicke-Copley, Col. R. C. A. B., *C.B.*, *p.s.c.*	25July[illegible]

Attached to the General Staff.

Major, graded as Brigade-Major	Hill, Maj. H. C. de la M., E. Kent R.	14June[illegible]

Administrative, Technical and Departmental Staff.

Brigadier-General in charge of Administration	Mends, Col. (*temp. Brig.-Gen.*) H. R.	16May[illegible]
Dep. Assist. Adj.-Gen.	Halford, Bt. Maj. M. F., York. & Lanc. R., *p.s.c.*	28Dec.[illegible]
Assist. Quarter-Master-Gen.	Rainsford, Col. M. E. R., *C.B*	1June[illegible]
Staff Officer for Imperial Yeomanry	Courtenay, Col. E. R., *C.B.*, *p.s.c.*	18Mar.[illegible]
Staff Officer for Horse and Field Art.	Fleming, Col. E. W., *p.s.c.*	29Nov.[illegible] 2Aug.[illegible]
Chief Engineer	Blackburn, Col. J. E.	1June[illegible] 10Nov.[illegible]
Staff Officer, Royal Engineers	Radcliffe, Maj. P. J. J., R. Eng.	
Assist. Director of Supplies and Transport	Long, Bt.-Col. S. S., A. S. Corps.	
District Barrack Officer	Rice, Bt. Col. H. G., *C.B.*, ret. pay (*Lt.-Col. Res. of Off.*)	
Principal Medical Officer	O'Connor, Col. A. P., *C.B.*	
Principal Veterinary Officer	Appleton, Lt.-Col. A. F., A. Vety. Corps.	
Assist. Director of Ordnance Stores	Waring, Lt.-Col. H., A. Ord. Dept., *p.a.c.*	
Deputy Assistant Director of Remounts	Cantrell-Hubbersty, Lt. W. P. C., Res. of Off.	26Oct.[illegible] 1Apr.[illegible]

Chief Accountant	McArthur, W. L., *Esq.*

Army Service Corps
49 Co. (*York.*)

Royal Army Medical Corps.
Regular Troops.
No. 8 Co. (*York*).
Militia.
York Co.
Lichfield Co.
Volunteers.
Leeds Co. attached to No. 8 Co. R.A. Med. Corps.

Volunteers—contd.
Lancs. & Border
Leic. & Linc.
Sher. Foresters.
Staff.
S. Yorks.
W. Yorks.
} Bearer Cos.

Army Ordnance Corps
No 16 Co.

FIELD TROOPS (REGULARS).
6th DIVISION (*Part of*).
18th Infantry Brigade.

1 Bn. Ches. R. (*Lichfield*).
2 Bn. York and Lanc. R. (*York*).
2 Bn. W. Rid. R. (*Lichfield*).
2 Bn. York. L. I. (*Sheffield*).

Digitized by Google

Northern Command—contd.

OTHER REGULAR FIELD TROOPS

Cavalry.

16 Hrs. (*York.*)

Royal Artillery.

R. Fd. Art.

XXX. Brig. (Howitzers) — 128 Batt., 129 Batt., 130 Batt. (*Newcastle*)

XXXIII. Brig. — 137 Batt., 138 Batt., 139 Batt. (*Sheffield*)

XXXVIII. Brig. — 24 Batt., 34 Batt., 72 Batt. (*Bradford*)

†XLI. Brig. — 32 Batt., 47 Batt. (*Leeds*)

COAST DEFENCES.

NEWCASTLE-ON-TYNE.

Commander (ex-officio) .. .. .. Leverson, Bt. Col. G. F., R. Eng., *p.s.c.* .. .. *Newcastle-on-Tyne*

General Staff Officer, 3rd grade .. Saunders, Capt. E. A., *D.S.O.*, R. Art. 16Jan.04

R. Garr. Artillery.

Volunteers.

1 Durham.
4 Durham.
1 Northumberland.
2 E. Rid., Yorks.
The Tynemouth.

Royal Engineers.

16 Co. (Cst. Bn.)

Volunteers.

Tyne Div. Elec. Eng.
Tees Div. Elec. Eng.
1 Newcastle-on-Tyne
1 Durham.
1 Yorks.

Officers Commanding Militia and Volunteer Artillery .. .. Slater, Bt. Col. H. M., R. Garr. Art. .. .. .. *Scarborough*; Shute, Bt. Col. A. B., R. Garr. Art. .. .. *Newcastle-on-Tyne*

GROUPED REGIMENTAL DISTRICTS.

BORDER.

Comprising the Counties of Northumberland, Durham, Cumberland, Westmorland, that portion of Lancashire within the 4th Regimental District, the North Riding of Yorkshire, and, so far as the Auxiliary Forces are concerned, Berwick-on-Tweed.

Brigadier-General .. .. .. Kelly, Col. (*temp. Brig.-Gen.*) C. H. .. .. *Newcastle* (*temp., Carlisle.*) 1June05

Staff Captain .. .. Duncombe-Shafto, Capt. A., *D.S.O.*, North'd Fus. 8June05

R. Garr. Artillery, *Militia.*

Durham.
Northumberland.
Yorkshire.

Volunteers.

1 Berwick-on-Tweed.
Cumberland.
2 Durham.
3 Durham.
1 Newcastle-on-Tyne
1 E. Rid. Yorks.

Infantry.

Depôts.

8. Lanc. R. (*Lancaster*)
North'd Fus. (*Newcastle*
Durh. L.I. (*Newcastle*)
York. R. (*Richmond*)
Bord. R. (*Carlisle*)

Militia.

3 & 4 Bns. R. Lanc. R.
5 Bn. North'd Fus.

Infantry—contd.

Militia—contd.

3 & 4 Bns. Durh. L.I.
3 & 4 Bns. York. R.
3 & 4 Bns. Bord. R.

Volunteers.

1 & 2 V.B. R. Lanc. R.
1, 2 & 3 V.B. North'd Fus.
1, 2, 3, 4 & 5 V.B. Durh. L.I.
1 & 2 V.B. York R.
1, 2 & 3 V.B. Bord. R.

Retired Officer employed on Recruiting Duties — Byrne, Hon. Maj. J. M., Qr.-Mr. ret. pay (*Sunderland*) 18Apr.05

† The remaining battery (33rd of this brigade is stationed at Preston

[*Continued on page 16*]

Digitized by Google

Northern Command—contd.

Grouped Regtl. Dists.—contd.

NORTH MIDLAND.

Comprising the Counties of Lincolnshire, Leicestershire, Staffordshire, Nottinghamshire and Derbyshire.

Brigadier-General .. .. .. Archdale, Col. (*temp. Brig.-Gen.*) H. J., *C.B.* .. *Lichfield* 7Jan.07

Staff Captain .. .. .. Edwards, Bt. Maj. L., Linc. R. 26June05

R. Garr. Artillery

Volunteers.

1 Lincoln.

Infantry.

Depôts.

Linc. R. (*Lincoln*).
Leic. R. (*Leicester*).
S. Staff. R. (*Lichfield*).
N. Staff. R. (*Lichfield*).
Notts & Derby R. (*Derby*).

Infantry—contd

Militia.

3 & 4 Bns. Linc. R.
3 Bn. Leic. R.
3 & 4 Bns. S. Staff. R.
3 & 4 Bns. N. Staff. R.
3 & 4 Bns. Notts. & Derby. R.

Infantry—*contd.*

Volunteers.

1, 2 & 3 V.B. Linc. R.
1 V.B. Leic. R.
1, 2 & 3 V.B. S. Staff. R.
1 & 2 V.B. N. Staff. R.
1, 2 & 4 V.B. Notts. & Derby. R.
1 Notts. V.R.C.

Retired Officer employed on Recruiting Duties }

YORKSHIRE.

Comprising the East and West Ridings of Yorkshire.

Brigadier-General .. .. Wright, Col. (*temp. Brig.-Gen.*) A. J. A., *C.B.* .. *Pontefract* { 1Jan.08 / 29Oct.01

Staff Captain .. .. Burt, Maj. A. G., York. & Lanc. R. 14June03

R. Garr. Artillery.

Volunteers.

1 E. Rid. Yorks.
1 W. Rid. Yorks.
2 W. Rid. Yorks.
4 W. Rid. Yorks.

Royal Engineers.

Volunteers.

2 W. Rid., Yorks.

Infantry.

Depôts

W. York. R. (*York*)
E. York. R. (*Beverley*)
W. Rid. R. (*Halifax*)
Yorks. L. I. (*Pontefract*)
York. & Lanc. R. (*Pontefract*)

Militia

3 & 4 Bns. W. York. R.
3 Bn. E. York. R.
3 Bn. W. Rid. R.
3 Bn. Yorks. L. I.
3 Bn. York. & Lanc. R

Infantry—contd.

Volunteers.

1, 2 & 3 V.B. W. York. R.
1 & 2 V.B. E. York. R.
1, 2 & 3 V.B. W. Rid. R.
1 V.B. Yorks. L. I.
1 & 3 V.B. York. & Lanc. R.

Leeds Recruiting Area

Recruiting Staff Officer (Class II.) .. Glossop, Capt B. E. M. 21Mar.06

Sheffield Recruiting Area

Recruiting Staff Officer (Class II.) .. Buckle, Capt. A. C., S. Staff. R 13Dec.00

Retired Officers employed on Recruiting Duties { Brooksbank, Maj. R. G., ret. pay (*Res. of Off.*) (*Hull*) .. .. .. 1Apr.05 / Pearson, Maj. W., ret. pay (*Bradford*) 19Apr.07

OTHER TROOPS IN THE COMMAND.

Imperial Yeomanry.

Derby.	Northumberland.	Westmorland and Cumberland
E. Rid. Yorks	Notts (Sher. Rang.)	York. Dns (Queen's Own)
Leicester.	Notts (S. Notts Hrs.)	York. Hrs.
Lincoln.	Stafford	

Digitized by Google

SCOTTISH COMMAND.—Scotland, and (so far as regards the Regular Forces) Berwick-on-Tweed.

Head-Quarters—Edinburgh.

GENERAL OFFICER COMMANDING-IN-CHIEF	Leach, Lt.-Gen. *Sir* E. P., *K.C.V.O., C.B.*	6Dec.05
Assist. Mil. Secretary	Cavaye, *Lt.*-Col. A. H. B.	10May05
Aide-de-Camp	Graham, Lt. *Lord* D M., R. Arc.	20Jan.06

General Staff.

General Staf Officer, 1st grade Attached to the General Staff.	Churchill, Col. A. G., *p.s.c.*	15June04
Captain, graded as Brigade-Major	Tufnell, Capt. A. W., R. W. Surr. R., *p.s.c.*	27Nov 06

Administrative, Technical and Departmental Staff.

Brigadier General in charge of Administration	Godfray, Col. (*temp. Brig.-Gen.*) J. W., *C.V.O., C.B.*, p.s.c.	8June05
Dep. Assist. Adj. & Quar.-Mast.-Gen.	de Rougemont, Maj. C. H., *M.V.O., D.S.O.*, R. Art., *p.s.c.*	1June05 10Oct.03
Assist. Quar.-Mast.-Gen.	Hope, Col. L. A., *C.B., A.D.C.*	1June05
Staf Officer for Imperial Yeomanry	Dewar, Col. J. E.	1May05
Chief Engineer	Hippisley, Col. R. L., *C.B.*	1June05
Staf Officer, Royal Engineers	Tuke, Maj. M. L., R. Eng.	10Aug.04
Assist. Dir. of Supplies and Transport	Hunt, Bt. Col. G M. V., A. S. Corps.	
District Barrack Officer	Knocker, Bt. Col. C. G., ret. pay (*Lt.-Col., Res. of Off.*)	
Principal Medical Officer	Corker, Col. T. M., *M.D.*	
Principal Veterinary Officer	The Principal Veterinary Officer, Northern Command.	
Assist. Director of Ordnance Stores	Parkinson, Lt.-Col. P. G., A. Ord. Dept.	
Deputy Assistant Director of Remounts	Pipon, Hon. Maj.-Gen. H., *C.B.*, ret. pay	15June05 10Aug 03

Chief Accountant — Dewar, Col. G.

Army Service Corps.

8 Co. (*Stobs*)

Royal Army Medical Corps.

Regular Troops.
No. 13 Co. (*Edinburgh*).
Militia.
No. 1 Edinburgh Co.
No. 2 Glasgow Co.
Volunteers.
Edinburgh, Aberdeen and Glasgow Cos., attd. to No 13 Co., R.A. Med. Corps.

Volunteers—contd.

Arg. & Suth'd Highrs, Black Watch, Gordon Highrs, L.I., 1 Lothian & Sea. & Cam'n. — Bearer Cos.

Army Ordnance Corps.

11 Co. (*Stirling*)

REGULAR FIELD TROOPS.

Cavalry.

2 Dns. (*Edinburgh*) (*temp.*)

Infantry.

2 Bn. K.O. Scot. Bord. (*Glasgow*).
2 Bn. High. L.I. (*Fort George*).
2 Bn. Sea. Highrs (*Edinburgh*)

[*Continued on page 17a.*]

Digitized by Google

Scottish Command—contd.

COAST DEFENCES.

SCOTLAND

Commander (Brigadier-General) ..	Penton, Col. (*temp. Brig.-Gen.*) A. P., *p.a.c.*...	*Edinburgh*	18Feb.07
General Staff Officer, 2nd grade..	Shute, Maj. C. D., Mif. Brig., *p.s.c.*	.. ..	4Dec 05
Instructor in Gunnery (1st Class)	Jacob, Capt. A. L. B., R. Art., *g.*	*Leith Fort*	21 May07 / 10July06
Instructor in Gunnery (2nd Class)	Lock, Capt. R. F., R. Art., *g.*	*Leith Fort*	—

R. Garr. Artillery.

Nos. 21 & 22 Cos.

Volunteers.

1 Aberdeen.
1 Argyll and Bute.
1 Edinburgh (City.)

R. Garr. Art.—contd.

Volunteers—contd.

1 Fife.
1 Forfar.
The Highland.
1 Orkney.
1 Renfrew and Dumbarton.

Royal Engineers.

49 Co. (Cst. Bn.)

Volunteers.

1 Aberdeen.
1 Lanark.
Forth & Clyde Divs. Elec. Eng.

Officers Commanding Militia and Volunteer Artillery .. .. { Powles, Bt. Col. T. W., R. Garr. Art., *g.* (*Leith Fort*) / Block, Lt.-Col. A. H., R. Garr. Art., *g.* (*Aberdeen*) / Osborn, Lt.-Col. G., R. Garr. Art. (*Greenock*)

GROUPED REGIMENTAL DISTRICTS.

HIGHLAND.

Comprising the Counties of Perthshire, Forfarshire, Fifeshire, Orkney, Shetland, Caithness, Sutherland, Ross and Cromarty, Elgin, Nairn, Aberdeenshire, Banffshire, Kincardine, Inverness-shire, Argyll, Bute, Kinross, Clackmannan, Stirlingshire, Dumbartonshire and Renfrewshire.

Brigadier-General	Macbean, Col. (*temp. Brig.-Gen.*) F., *C.V.O., C.B.*	*Perth*	27June05
Staff Captain	D.C. Gordon, Bt. Lt.-Col. W. E., Gord. Highrs.		6June05

R. Garr. Artillery.

Militia.

Forfar and Kincardine.
Fife.

Volunteers.

1 Banff.
1 Caithness.

Royal Engineers.

Volunteers

Tay Div.

Infantry.

Depôts.

R. Highrs. (*Perth*)
Sea. Highrs. (*Fort George*)
Gord. Highrs. (*Aberdeen*)
Cam'n Highrs. (*Inverness*)
Arg. & Suth'd Highrs. (*Stirling*)

Militia.

2 Bn. R. Highrs.
2 Bn. Sea. Highrs.

Infantry.—contd.

Militia.—contd.

2 Bn. Gord. Highrs.
2 Bn. Cam'n Highrs.
2 & 4 Bns. Arg. & Suth'd Highrs.

Volunteers.

1, 2, 3, 4, 5 & 6 V.B. R. Highrs.
1 & 2 V.B. Sea. Highrs.
1 Sutherland V.R.C.
1, 2, 3, 4, 5, 6 & 7 V.B. Gord. Highrs.
1 V.B. Cam'n Highrs.
1, 2, 3, 4, 5 & 7 V.B. Arg. & Suth'd Highrs.
1 Dumbarton V.R.C.

Retired Officer employed on Recruiting duties .. Young, Hon. Maj. I., Qr.-Mr. ret. pay .. .. .. (*Dundee*) 4Apr 05

LOWLAND.

Comprising the Counties of Linlithgow, Edinburgh, Haddington, Peebles, Ayrshire, Wigtownshire, Berwickshire (except, so far as Auxiliary Forces are concerned, Berwick-on-Tweed), Roxburgh, Selkirk, Dumfries, Kirkcudbright and Lanarkshire.

Brigadier-General	Kelham, Col. (*temp. Brig.-Gen.*) H.R., *C.B.*...	*Hamilton*	21Mar.06
Staff Captain	Moir, Bt. Maj. A. J. G., R. Scots		8June05

R. Garr. Artillery.

Militia.

Edinburgh.
S. E. of Scotland.
W. of Scotland.

Volunteers.

1 Ayr and Galloway.
1 Berwick.
1 Lanark.
1 Midlothian.

Royal Engineers.

Volunteers.

2 Lanark.

Infantry.

Depôts.

R. Scots. (*Glencorse, Milton Bridge, N.B.*)
R. Sc. Fus. (*Ayr*)
E. O. Sco. Bord. (*Berwick-on-Tweed*)
Sco. Rif. (*Hamilton*)
High. L. I. (*Hamilton*)

Militia.

2 Bn. R. Scots.
2 Bn. R. Sc. Fus.
2 Bn. R. O. Sco. Bord.
3 & 4 Bns. Sco. Rif.
3 & 4 Bns. High. L.I.

Infantry.—contd.

Volunteers.

Queen's Rif. Vol. Brig.
4, 5, 6, 7, 8 & 9 V.B. R. Scots
1 & 2 V.B. R. Sc. Fus.
1 Roxb. & Selkirk V.R.C.
2 & 3 V.B. E. O. Sco. Bord.
Galloway V.R.C.
1 & 2 Lanark V.R.C.
3 & 4 V.B. Sco. Rif.
1, 2, 3 & 5 V.B. High. L. I.
9 Lanark V.R.C.

Edinburgh Recruiting Area.

Recruiting Staff Officer (Class II.) .. Boddy, Qr.-Mr. R. J., R. Sc. Fus., hon. m. 9June02

Glasgow Recruiting Area.

Recruiting Staff Officer (Class II.) .. D.C. Masterson, Bt. Maj. J. E. I., Devon R. 21Dec.05

OTHER TROOPS IN THE COMMAND

Imperial Yeomanry.

Ayr. Fife and Forfar.	Lanark. Lanark Queen's Own R. (Glasgow).	Lothians and Berwick. Lovat's Scouts.	Scottish Horse.

Digitized by Google

SOUTHERN COMMAND.—The Counties of Warwickshire, Worcestershire, Gloucestershire, Oxfordshire, Buckinghamshire, Berkshire (except Windsor for Household troops and that portion of the County included in the Aldershot Command), Cornwall, Devonshire, Somersetshire, Dorsetshire, Wiltshire, and Hampshire (except that portion included in the Aldershot Command).

Head Quarters.—Tidworth, Andover.

GENERAL OFFICER COMMANDING IN-CHIEF	Hamilton, Lt.-Gen. *Sir* I. S. M., *R.O.B., D.S.O.*, Cam'n Highrs.	1June05
Assist. Mil. Secretary	Simpson-Baikie, Maj. H. A. D., R. Art., *p.s.c.*	11Jan.07
Aide-de-Camp	Makgill-Crichton-Maitland, Capt. F. L., Gord. Highrs.	14Dec.05

General Staff.

Brigadier-General	Bethune, Col. (*temp. Brig.-Gen.*) E. C., *C.B.*, p.s.c.	1July06
General Staff Officer, 2nd grade	Lynden-Bell, Maj. A. L., *C.M.G.*, E. Kent R., *p.s.c.*	1Jan.07

Attached to the General Staff.

Captain, graded as Brigade-Major	Home, Capt. A. F., 11 Hrs.	8Sept.05

Administrative Technical and Departmental Staff.

(Radnor House, Salisbury).

Major-General in charge of Administration	Hay, Maj.-Gen. E. O., *C.B*	1June05
Dep. Assist. Adjt. and Quar.-Mast.-Gen.	Lascelles, Maj. A. E., Norf. R., *p.s.c.*	12Sept.03 1Dec.06
Assist. Quar.-Master-Gen.	Sinclair, Col. H. M., *p.s.c.*	21Dec.03
Staff Captain		

(Bulford.)

Staff Officer for Horse and Field Artillery	Thomas, Col. *Sir* G. V., *Bt., C.B., D.S.O.*	6Aug.06

(Salisbury.)

Chief Engineer	Stafford, Col. W. F. H., *C.B.*	8Aug.06
Staff Officer, Royal Engineers	Carey, Maj. H. C., R. Eng.	
Assist. Director of Supplies and Transport	Thomas, Col. A. H., *C.B., D.S.O.*	15Oct.06
Dep. Assist. Director of Supplies and Transport	Conway-Gordon, Maj. G., A.S. Corps	1Apr.06
District Barrack Officer	Wyncoll, Bt. Col. C. E., ret. pay (*Lt.-Col. Res. of Of.*)	
Principal Medical Officer	Pratt, Surg.-Gen. W. S., *C.B., M.B.*	
Staff Officer to Prin. Med. Officer	Stanistreet, Maj. G. B., *M.B.*, R. A. Med. Corps.	
Administrative Medical Officer	May, Col. W. A., *C.B.*	
Principal Veterinary Officer	Forsdyke, Lt. Col. F. W., A. Vety. Corps.	
Assist. Director of Ordnance Stores	Smyth, Col. H. W. N. S., A. Ord. Dept.	
Deputy Assistant Director of Remounts	Douglas-Willan, Bt. Col. H. P., *C.B.*, ret. pay	15June05 10Sept.02

Chief Accountant	Kitson, Col. J. E., *C.B.*	

At Tidworth.

Staff Officer for Imperial Yeomanry	Hegan, Col. E., *p.s.c.*	28July06
Chief Ordnance Officer	Tumell, Maj. L. C. G., E. Surr. R.	

At Plymouth.

Administrative Medical Officer	Bourke, Col. G. D.	
Chief Ordnance Officer		

At Portsmouth.

Administrative Medical Officer	La Vettée de la Dubeterre Morris, Col. J. J., *M.D.*	
Chief Ordnance Officer	Angell, Lt.-Col. F. J., A. Ord. Dept.	

Army Service Corps.

No. 15 Co. (*Bulford*).
No. 22 Co. (*Bulford*).
No. 28 Co. (*Bulford*).
No. 29 Co. (*Portsmouth*).
No. 31 Co. (*Bulford*).
No. 34 Co. (*Devonport*).
No. 35 Co. (*Devonport*).
No. 54 Co. (*Portsmouth*).
No. 67 Co. (*Devonport*).
No. 93 Co. (*Portsmouth*).
"F" Supply Co. (*Tidworth, Salisbury Plain*).

Royal Army Medical Corps.

No. 4 Co. (*Netley*).
No. 5 Co. (*Netley*).
No. 6 Co. (*Portsmouth*).
No. 7 Co. (*Devonport*).
No. 20 Co. (*Bulford*).
No. 21 Co. (*Netley*).

Militia.

No. 1 Portsmouth Co.
No. 2 Devonport Co.

Royal Army Medical Corps—contd.

Volunteers.

Wilts & Dorset, Devon, Glouc. & Som., Home Counties, Worc. & War. } Bearer Cos.

Army Veterinary Corps.

Nos. 5 & 6 Sections.

Army Ordnance Corps.

No. 3 Co. (*Portsmouth*)
No. 17 Co. (*Devonport*)
No. 22 Co. (*Salisbury Plain*)

Digitized by Google

Southern Command—contd.

FIELD TROOPS (REGULARS).

3rd DIVISION. *Bulford*

Major-General	Franklyn, W. E., *C.B.*, York R., *p.s.c.*	1June[illegible]
Aide-de-Camp	Forrester, Lt. R. E., R. Highrs	1June[illegible]
Gen. Staff Officer, 1st grade	Haking, Col. R. C. B., *p.s.c.*	28Feb[illegible]
Dep. Assist. Adj. and Quar.-Master Gen.	Thompson, Bt. Lt.-Col. W. A. M. R. Art., *p.s.c.*	1June[illegible] / 27Jan.[illegible]

7th Infantry Brigade. *Tidworth.*

Brigadier-General	Hamilton, Col. (*temp. Brig.-Gen.*) H. I. W., *C.B.*, *D.S.O.*, *p.s.c.*, *A.D.C.*	31Jan[illegible]
Brigade-Major	Maynard, Capt. C. C. M., *D.S.O.*, Devon R., *p.s.c.*	27Mar[illegible]

2 Bn. Bedf. R. (*Tidworth*). 2 Bn. Linc. R. (*Tidworth*). 2 Bn. Oxf. L.I. (*Tidworth*).
2 Bn. R. Sc. Fus. (*Tidworth*).

8th Infantry Brigade. *Devonport*

Brigadier-General	Grove, Col. (*temp. Brig.-Gen.*) E. A. W. S., *C.B.*, *p.s.c.*	27July[illegible]
Brigade-Major	Bols, Maj. L. J., *D.S.O.*, Devon R., *p.s.c.*	28Jan.[illegible]

2 Bn. Devon R. (*Devonport*) 3 Bn. Rif. Brig. (*Devonport*) 2 Bn. Som. L.I. (*Plymouth*) 1 Bn. D. of Corn. L.I. (*Plymouth*)

9th Infantry Brigade. *Portsmouth.*

Brigadier-General	Mitford, Col. (*temp. Brig.-Gen.*) B. R., *D.S.O.*, *p.s.c.*	4Dec.[illegible]
Brigade Major	Hull, Bt. Maj. C. P. A., R. Sc. Fus., *p.s.c.*	10Nov[illegible]

1 Bn. R. Fus. (*Parkhurst*). 1 Bn. Hamps. R. (*Portsmouth*). 2 Bn. Midd'x R. (*Portsmouth*) 1 Bn. Dorset R. (*Gosport*)

Divisional Troops.

Divisional Artillery.

Headquarters	*Bulford.*
XXV. Brig. R. Fd. Art.	113 Batt. / 114 Batt. (*Hilsea*) (*temp.*) / 115 Batt.
XXVI. Brig. R. Fd. Art.	116 Batt. / 117 Batt (*Bulford*) / 118 Batt.
XXVIII. Brig. R. Fd. Art.	122 Batt. / 123 Batt. (*Bulford*) / 124 Batt.
L. Brig. R. Fd. Art. (Howitzers)	56 Batt. / 149 Batt. (*Bulford*) (*temp.*) / 150 Batt.

Divisional Engineers.

Headquarters	*Bulford.*
56 Field Co. R. Eng. (*Bulford.*)	
57 Field Co. R. Eng. (*Bulford.*)	

OTHER REGULAR FIELD TROOPS.

VI. Brig. R.H.A.	H Batt. (*Dorchester* (*temp.*) / K Batt. (*Christchurch*)
II. Brig. R.F.A.*	21 Batt. (*Birmingham.*) / 42 Batt. (*Coventry.*)
XV. Brig. R.F.A.	5 Batt. / 9 Batt. (*Exeter*). / 17 Batt.
1st Heavy Brig. R.G.A.	26 Batt. (*Fareham.*) / 35 Batt. (*Fareham.*) / 108 Batt. (*Fareham.*)
2nd Heavy Brig. R.G.A.*	31 Batt. (*Plymouth.*) / 48 Batt. (*Plymouth.*)

Infantry.
Prov. Bn. (*Tidworth*).

Commander of Horse & Field Artillery	*Bulford* Lindsay, Col. W. F. L., *D.S.O.*, *g* (*Salisbury*)	21July[illegible] / 29Nov.[illegible]
Staff Captain		

* The remaining battery of this brigade is stationed at Newport.

Digitized by Google

Southern Command—contd.

COAST DEFENCES.

PORTSMOUTH.

Commander	Settle, Maj.-Gen. *Sir* H. H., *K.C.B., D.S.O., p.s.c.* ..	4Nov.05
Aide-de-Camp		
General Staff Officer, 2nd grade	Madocks, Bt. Maj. W. R. N., R. Art., *p.s.c.*	8Apr.07
Dep. Assist. Adj. and Quar.-Master Gen.	Moores, Capt. C. F., *D.S.O.*, A.S. Corps, *p.s.c.*	1June05 8Nov.03
Chief Instructor in Gunnery .. .	Callwell, Bt. Col. A. H., *g.* (*Golden Hill*)	22Nov.04
Instructors in Gunnery (1st class) ..	Castens, Capt. W. E., R. Art., *g.* (*Golden Hill*)	1June05
	Bland, Maj. W. St. C., R. Art., *g.* (*Golden Hill*)	11Feb.04 20Jan.06
Instructors in Gunnery (2nd class) ..	Pennethorne, Capt. H. E., R. Art., *g.*	1June05
	Hamersley, Capt. H. St. G., R. Art., *g.*	8Apr.06
	Cockburn, Capt. J. E. H., R. Art., *g.*	16May07
Commander of Garrison Artillery ..	Bunny, Col. F. B., *g.*	18Aug 06
Chief Engineer	Penrose, Col. C.	28Sept.06
Staff Officer, Royal Engineers ..	Matheson, Maj. J. C., R. Eng.	

Royal Artillery.

R.G.A. Nos. 11, 16, 23 (Siege Co.), 26, 29, 30, 32, 33, 34, 37, 42, and 67 Cos.

Volunteers.

1 & 2 Hampshire
1 Dorset

Royal Engineers.

4th Co. (Fortress)
6th Co. (Fortress)
22nd Co. (Fortress)
42nd Co. (Fortress)

Volunteers.

1 Hampshire

PLYMOUTH.

Commander (*Major-General*)	Leach, Maj.-Gen. *Sir* J., *K.C.V.O.*, ...	1June05 18Apr.04
Aide-de-Camp	de Watteville, Lt. H. G., R. Art.	1May06
General Staff Officer, 2nd grade	Ogg, Capt. W. M., R. Art., *p.s.c.*	1June05 9Mar.04
Dep. Assist. Adj. and Quar.-Master-Gen.	Maude, Maj. F. S., *C.M.G.*, *D.S.O.*, C. Gds., *p.s.c.* ..	16Nov.06
Chief Instructor in Gunnery	Curteis, Bt. Col. F. A., *g.* (*Plymouth*)	18Sept.02
Instructor in Gunnery (1st class) ..	Myers, Capt. A. E. C., R. Art, *g.*	1June05
Instructors in Gunnery (2nd class) ..	Nicholl, Capt. D. Fitz R., *D.S.O.*, R. Art., *g.*	5June06
	Poole, Capt. H. R., R. Art., *g.*	23Nov.06
Commander of Garrison Artillery ..	Cleeve, Col. W. F., *g.*	4Sept.06
Chief Engineer	Hickson, Col. S. A. S., *D.S.O.*, *p.s.c.*	8Sept.05
Staff Officer, Royal Engineers ..	Bigge, Maj. T. A. H., R. Eng.	

Royal Artillery.

R.G.A. Nos. 36, 38, 39 (Siege Co.), 41, 45, 105 Cos., and No. 3 Depôt

Volunteers.

1 & 2 Devon.
1 Cornwall.

Royal Engineers.

18th Co. (Fortress)
20th Co. (Fortress)
30th Co. (Fortress)

Volunteers

1 Devon & Somerset.
2 Gloucester.

Officers Commanding Militia and Volunteer Artillery	Craig, Bt. Col. J. F., R. Garr. Art.	*Falmouth*
	Nelson, Lt.-Col. H. S., R. Garr. Art.	*Fort Rowner, Gosport*

[*Continued on page 19a.*]

Digitized by Google

Southern Command—contd.

GROUPED REGIMENTAL DISTRICTS.

SOUTH MIDLAND.

Comprising the Counties of Warwickshire, Gloucestershire, Worcestershire, Oxfordshire, Buckinghamshire and Berkshire.

Brigadier-General	Collings, Col. (*temp. Brig.-Gen.* W. A., *p.s.c.*	*Warwick*	1June05
Staff Captain	Creagh-Osborne, Capt. H. P., R. War. R.		2June05

R. Garr. Artillery.

Volunteers.

Warwick.
Worcester.
1 Gloucester

Royal Engineers.

Volunteer.

1 Gloucester

Infantry.

Depôts.

R. War. R. (*Warwick*).
Glouc. R. (*Bristol*).
Worc. R. (*Worcester*).
Oxf. L.I. (*Oxford*).
Berks. R. (*Reading*).

Militia.

5 Bn. R. War. R
6 Bn. R. War. R.
2 Bn. Glouc. R.
4 Bn. Glouc. R.

Infantry—contd.

Militia—contd

5 Bn. Worc. R.
6 Bn. Worc. R
3 Bn. Oxf. L.I.
4 Bn. Oxf. L.I.
3 Bn. R. Berks R.

Volunteers

1 & 2 V.B. R. War. R.
1, 2 & 3 V.B. Glouc. R.
1 & 2 V.B. Worc. R.
1 & 2 V.B. Oxf. L.I.
1 Bucks V.R.C.
1 V.B. R. Berks R.

Birmingham Recruiting Area.

Recruiting Staff Officer (Class II.)	Lowndes, Capt. J. G., N. Lan. R.		6July05 14Jan.09

Retired Officer employed on Recruiting Duties	Wake, Capt. C. St. A., *C.M.G.* Res. of Off.	7Jan.07

WESTERN COUNTIES.

Comprising the Counties of Devonshire, Somersetshire, Cornwall, Hampshire, Dorsetshire and Wiltshire.

Brigadier-General	Kirkpatrick, Col. (*temp. Brig.-Gen.*) W. J., *C.B.*	*Exeter*	1June05
Staff Captain	Brown, Bt. Maj. W. S., Wilts R. .. .. - ..		6June05

Royal Artillery.

R. Fd. Art.
No. 4 Depôt (*Portland*)
R. Garr. Art.
No. 2* Depôt (*Fort Rowner, Gosport*)
No. 3 Depôt (*Plymouth*)

Militia.

Hants and I. of Wight.
Devon.
Cornwall and Devon Miners.

Infantry.

Depôts.

Devon R. (*Exeter*).
Som. L.I. (*Taunton*).
D. of Corn. L.I. (*Bodmin*).
Hamps. R. (*Winchester*).
Dorset R. (*Dorchester*).
Wilts R. (*Devizes*).

Militia.

3 & 4 Bn. Devon. R.
3 & 4 Bn. Som. L.I.
3 Bn. D. of Corn. L.I.
3 Bn. Hamps. R.
3 Bn. Dorset R.
3 Bn. Wilts R.

Infantry—contd.

Volunteers.

1, 2, 3, 4 & 5 V.B. Devon. R.
1, 2 & 3 V.B. Som. L.I.
1 & 2 V.B. D. of Corn. L.I.
1, 2, 3, 4 & 5 V.B. Hamps. R.
1 V.B. Dorset R.
1 Wilts V.R.C.
2 V.B. Wilts R.

OTHER TROOPS IN THE COMMAND.

Cavalry.

Imperial Yeomanry.

Berkshire.
Buckingham.
Dorset.
Gloucestershire.
Hampshire.

Imperial Yeomanry—contd.

N. Somerset.
Oxfordshire.
R. 1st Devon.
R. N. Devon.
Warwickshire.
R. Wiltshire.
Worcestershire.
W. Somerset.

Royal Engineers.

13 Co. (Survey).
19 Co. (Survey).

Infantry.

Rifle Depôt (*Winchester*)
Depôt, R. Garr. R. (*Winchester.*)

Railway Station for Recruits for No. 2 Depôt R. Garr. Art., "Fort Brockhurst" (L. & S. W.). - Postal and Telegraphic Address—O.C. No. 2 Depôt, R. Garr. Art., Fort Rowner, Gosport.

Digitized by Google

Southern Command—contd.

Assist. Provost Marshal (Tidworth) ..	Innes, Qr.-Mr. (hon. lt.) C., Mil. Police Corps		21Apr.04

Discharge Depôt (Fort Brockhurst, Gosport).

Lieut.-Colonel	Ashby, Bt. Col. G. A., *C.B.*		27Aug.04
Adjutant	Allen, Capt. W. L., *D.S.O.*, Bord. R.		28Sept.05
Accountant	Payne, Maj. H. C. B.		
Quarter-Master	Reid, Qr.-Mr. J. J., hon. lt.		10Mar.01

Embarkation Staff (Southampton).

Embarkation Staff Officer (D.A.Q.M.G.) ..	Browne, Bt. Lt.-Col. R. A., Bord. R.		1May07
Accountant	*Regtl. Accountant, Netley.*		

Royal Victoria Hospital, Netley.

Principal Medical Officer	Quill, Surg.-Gen. R. H., *M.B.*		
Registrar and Secretary	Twiss, Lt.-Col. G. E., R. A. Med. Corps		
Accountant	Beardmore, Lt.-Col. C. F. H.		

Digitized by Google

WESTERN COMMAND.—Wales and the Counties of Cheshire, Lancashire (except that portion included in the Northern Command), Shropshire, Herefordshire, Monmouthshire, and the Isle of Man. The defences of Barrow and signal stations on the coast of Cumberland and Lancashire are included in the Mersey Coast Defences.

Head-Quarters—Chester.

GENERAL OFFICER COMMANDING-IN-CHIEF	Surnett, Lt.-Gen. *Sir* C. J., *K.C.B., p.s.c.*	29 Apr.'[illegible]
Assist. Mil. Secretary	Holloway, Capt. W. O., R. Art., *g.*	29 Apr.[illegible]
Aide de-Camp		

General Staff.

General Staff Officer, 1st grade	Simpson, Col. C. R., *p.s.c.*	30 Oct.[illegible]

Attached to the General Staff.

Captain graded as Brigade-Major	Sandilands, Capt. J. W., *D.S.O.*, Cam'n Highrs.	29 Oct.[illegible]

Administrative, Technical and Departmental Staff.

Brigadier-General in charge of Administration	Maxwell, Col. (*temp. Brig.-Gen.*) R. C., *C.B.*	24 July[illegible]
Dep. Assist. Adj.-Gen.	Aitken, Lt.-Col. F. M.	28 May[illegible]
Assist. Quar.-Master-Gen.	Davies, Col. F. J., *p.s.c.*	11 Febr.[illegible]
Staff Officer for Imperial Yeomanry	Little, Col. M. O., *C.B.*	4 May[illegible]
Chief Engineer	Shute, Col. G. E.	13 Jan.[illegible]
Staff Officer, Royal Engineers	Harrison, Maj. W. A., R. Eng.	
Assist. Director of Supplies and Transport	Stanley, Bt. Col. G., *C.B.*, A. S. Corps	
District Barrack Officer	Roberts, Bt. Col. A. N., ret. pay	
Principal Medical Officer	Martin, Col. H., *M.B.*	
Principal Veterinary Officer	The Principal Veterinary Officer, Northern Command.	
Assist. Director of Ordnance Stores	Lambert, Lt.-Col. W., A. Ord. Dept., *p.a.c.*	
Deputy Assistant Director of Remounts	McLaughlin, Lt.-Col. H. J., *D.S.O.*, Res. of Off.	27 Apr.[illegible]

Chief Accountant	Reid, Col. E. R., *D.S.O.*	

Army Service Corps.

39 Depôt Co. (*Manchester.*)

Royal Army Medical Corps.

Regular Troops.

19 Company (*Chester*).

Volunteers

Manch. Cos. attd. to No. 19 Co., R. A. Med. Corps.

Ches.
Lan. Fus.
L'pool.
Manch.
N.E.Lancashire
} Bearer Cos.

Volunteers—contd.

S. Wales Bord.
Welsh
Welsh Bord.
} Bearer Cos.

Army Ordnance Corps.

No. 4 Co.

REGULAR FIELD TROOPS.

Royal Artillery.

‡II. Brig., R.F.A., 58 Batt. (*Newport*)
†XLI. Brig. R.F.A., 33 Batt. (*Preston*)
††2nd Heavy Brig. R.G.A.
24 Batt. (*Newport, Mon., temp.*)

R. Engineers.

38 Field Co. (*Trawsfynydd (temp.)*

Infantry.

2 Bn. Wilts. R. (*Pembroke Dock, temp.*)

‡ The remainder of this brigade is stationed at Birmingham and Coventry.
† The remainder of this brigade is stationed at Leeds
†† The remainder of this brigade is stationed at Plymouth.

Digitized by Google

Western Command—contd.

COAST DEFENCES.

MERSEY.

Commander (ex-officio)	Kelly, Bt.-Col. A. J., R. Eng.	*Liverpool*
General Staff Officer, 3rd grade ..	McHardy, Capt. A. A., *D.S.O.*, R. Art.	22Jan.04
Instructor in Gunnery (2nd Class)	Ridout, Capt. J. Y. H., R. Art., *g.*...	20Feb.07

R. Garr. Artillery.

Volunteers.

1 Cheshire.
1 Lancashire.
2 Lancashire.
3 Lancashire.

Royal Engineers.

Det. 35 Co. (Fortress Co.)

Militia.

Royal Anglesey.

Volunteers.

1 Lancashire
Mersey Div Elec. Eng.

Officer Commanding Militia and Volunteer Artillery .. .. } Lardner-Clarke, Bt. Col. J. de W., R. Garr. Art. .. *Seaforth*

WALES.

Commander (graded Brigadier-General)	Scott, Col. (*temp. Brig.-Gen.*) H. A. ..	*..Pembroke Dock* 18Aug06
General Staff Officer, 2nd grade ..	Cumming, Bt. Maj. H. R., Durh. L.I., *p.s.c.*... ..	{ 20Jan.06 31July03
Instructor in Gunnery (2nd Class)	Walters, Capt. H. de L., R. Art., *g.* ..	*Milford Haven*

R. Garr. Artillery.

Nos. 25 & 44 Cos.

Volunteers.

1 & 2 Glamorgan.

Royal Engineers.

35th Co. (Fortress)

Militia.

Royal Monmouth.

Volunteer

Severn Div. Elec. Eng.

Officer Commanding Militia and Volunteer Artillery .. .. } Close, Lt.-Col. F. M., R. Garr Art., *g.* .. .. .. *Cardiff*

GROUPED REGIMENTAL DISTRICTS.

LANCASHIRE.

Comprising the County of Lancashire (except that portion within the area of the 4th Regimental District).

Brigadier-General	Fry, Col. (*temp. Brig.-Gen.*) W., *C.B.*	*Preston* 14Jan.07
Staff Captain	Adair, Maj. A. C., Lan. Fus.	10June05

R. Fd. Artillery.

No. 3 Depôt (*Seaforth*)

Militia.

Lancashire.

R. Garr. Artillery.

Militia.

Lancashire.

Volunteers.

3 Lancashire.
4 Lancashire.
6 Lancashire.
7 Lancashire.
8 Lancashire.
9 Lancashire.

Royal Engineers.

Volunteers.

2 Lancashire.
3 Lancashire.

Infantry.

Depôts.

L'pool R. (*Warrington*).
S. Lan. R. (*Warrington*)
Lan. Fus. (*Bury*)
E. Lan. R. (*Preston*)
N. Lan. R. (*Preston*)
Manch. R. (*Ashton-under-Lyne*)

Militia.

3 & 4 Bns. L'pool R.
3 Bn. S. Lan. R.
5 & 6 Bns. Lan. Fus.
3 Bn. E. Lan. R.
3 Bn. N. Lan. R.
5 & 6 Bns. Manch. R.

Infantry—contd.

Volunteers.

1, 2, 3, 4, 5, 6, 7 & 8 V.B. L'pool R.
1 Cadet Bn. L'pool R.
1 & 2 V.B. S. Lan. R.
1, 2 & 3 V.B. Lan. Fus.
1 & 2 V.B. E. Lan. R.
1 & 2 V.B. N. Lan. R.
1, 2, 3, 4, 5 & 6 V.B. Manch. R.
1 Cadet Bn. Manch. R.

Liverpool Recruiting Area.

Recruiting Staff Officer (Class II. ..	Batchelor, Qr.-Mr. T., R. Lanc. R., *hon. capt.*	1Apr.04
Medical Officer	Whitty, Lt.-Col. M. J., *M.D.*, ret. pay	25Aug.06

Manchester Recruiting Area.

Recruiting Staff Officer (Class II.) ..	Burch, Maj. W. E. S., R. Ir. Regt.	11Aug.06
Medical Officer	Carey, Lt.-Col. J. T., *M.B.*, ret. pay	

Retired Officers employed on Recruiting Duties.. .. .. { Hopkins, Maj. T. G., rat. pay .. .. ..(*Blackburn*) 6Apr.07
Coombes, Hon. Capt. S., Qr.-Mr. ret. pay (*Burnley*) .. 6Apr 05

[*Continued on page 22a.*]

Digitized by Google

Western Command—contd.

GROUPED REGIMENTAL DISTRICTS—contd.

WELSH BORDER.

Comprising the Counties of Cheshire, Flintshire, Denbighshire, Anglesey, Carnarvonshire, Merionethshire, Montgomeryshire, Radnorshire, Cardiganshire, Brecknockshire, Monmouthshire, Pembrokeshire, Carmarthenshire, Glamorganshire, Herefordshire, and Shropshire.

Brigadier-General .. .. .. Hill, Col. (*temp. Brig.-Gen.*) A. W., *C.B.* *Shrewsbury.* 7Oct.[illegible]
Staff Captain .. .. .. Rowan-Robinson, Capt. W. J., Shrops. L.I. .. .. . 1June[illegible]

R. Garr. Artillery.

Militia.

Cardigan.
Carmarthen.
Glamorgan.
Pembroke.

Volunteers.

1 Cardigan.
1 Carnarvon.
1 Monmouthshire.
1 Shropshire & Staffordshire.

Royal Engineers.

Volunteers.

1 Cheshire
2 Cheshire (Railway).
1 Flintshire.

Infantry.

Depôts.

Ches. R. (*Chester*).
R. W. Fus. (*Wrexham*).
S. Wales Bord. (*Brecon*).
Welsh R. (*Cardiff*).
Shrops. L.I. (*Shrewsbury*).

Militia.

3 & 4 Bns. Ches. R.
3 & 4 Bns. R. W. Fus.
3 & 4 Bns. S. Wales Bord.
3 Bn. Welsh R.
3 & 4 Bns. Shrops L.I.

Volunteers.

1, 2, 3, 4 & 5 V.B. Ches. R.
1 Cadet Bn. Ches. R.
1, 2 & 3 V.B. R. W. Fus.
1, 2, 3, 4 & 5 V.B. S. Wales Bord.
1, 2 & 3 V.B. Welsh R.
3 Glamorgan V.R.C.
1 & 2 V.B. Shrops. L.I.
1 Hereford V.R.C.

Retired Officer employed on Recruiting Duties.. Lucas, Maj. T. L. W., ret. pay .. .. .. *Cardiff* 22May[illegible]

OTHER TROOPS IN THE COMMAND.

Cavalry.

Imperial Yeomanry.

Cheshire.
Denbigh
Duke of Lanc's. Own.
Glamorgan.
Lancs. Hrs.
Montgomery.
Pembroke.
Shropshire

Digitized by Google

DISTRICT COMMANDS (Channel Islands).

(Arranged alphabetically.)

GUERNSEY AND ALDERNEY.

LT.-GOVERNOR & COMMANDING THE TROOPS	Campbell, Maj.-Gen. B. B. D., *C.V.O., C.B.*	1Apr.05
Administrative, Technical and Departmental Staff.		
Deputy Assist. Adj.-Gen	Carr-Ellison, Lt.-Col. R. H.	3Nov.06
Officer Commanding Royal Artillery	Hunter-Blair, Bt. Col. W. C., R. Garr. Art.	
Officer Commanding Royal Engineers	Clayton, Maj. H. E. G., R. Eng.	
Officer Commanding A.S. Corps	Terry, Capt. C. E., A. S. Corps.	
Senior Medical Officer	Robinson, Lt.-Col. R. H. ret. pay	
Chief Ordnance Officer	Courtice, Lt. J. G., R. Art., *o.*	
District Paymaster	Lodwick, Lt.-Col. R. W. P.	

TROOPS QUARTERED IN COMMAND.

Artillery.
Regular Troops.
R. Garr. Art., No. 13 Co.
Militia.
R. Guernsey Art. & Eng.
R. Alderney Art. & Eng.

Royal Engineers.
Detachment, 6 (Fortress) Co.

Infantry.
Regular Troops.
2 Bn. Manch. R.

Militia.
1 Bn. R. Guernsey L.I.
2 Bn. R. Guernsey L.I.

Army Service Corps.
Detachment.

Royal Army Medical Corps.
No. 6 Co. (Det.)

Army Ordnance Corps.
Detachment.

JERSEY.

LT.-GOVERNOR & COMMANDING THE TROOPS	Gough, Maj.-Gen. H. S., *C.B., C.M.G.*	10ct.04
Administrative, Technical and Departmental Staff.		
Dept. Assist. Adj.-Gen.	Wood, Bt. Col. H. St. L., *D.S.O., p.s.c.*	22Feb.04
Officer Commanding Royal Artillery	Harvest, Maj. H. H., R. Garr. Art., *g.*	
Commanding Royal Engineer	Mills, Lt.-Col. D. A., R. Eng.	
Officer Commanding A.S. Corps	Grant, Maj. D., Res. of Off.	
Senior Medical Officer	Yourdi, Lt.-Col. J. R., *M.B.*, R. A. Med. Corps	
Chief Ordnance Officer	Man, Capt H. W., Hamps R., *o.*	
District Paymaster	(*District Paymaster, Guernsey*)	

TROOPS QUARTERED IN THE COMMAND.

Artillery.
Regular Troops.
R. Garr. Art. No. 20 Co.
Militia.
R. Jersey Art. (and Eng. Co.)

Royal Engineers.
Detachment, 6 (Fortress) Co.

Infantry.
Regular Troops
1 Bn. E. Surr. R.

Militia.
1 Bn. R. Jersey L.I.
2 Bn. R. Jersey L.I.
3 Bn. R. Jersey L.I.
Medical Corps Section

Army Service Corps.
Detachment.

Royal Army Medical Corps.
No. 6 Co. (Det.)

Digitized by Google

EAST INDIES.

VICEROY AND GOVERNOR-GENERAL — Minto, *Rt. Hon.* G. J., *Earl of, G.C.M.G.*

Military Secretary

Aides-de Camp
- Feilding, Maj. G. P. T., *D.S.O.*, C. Gds. — 18Nov.05
- Bulkeley, Capt. T. H. R., S. Gds. — 18Nov.05
- Montagu Douglas Scott, Lt. *Lord* F. G., G. Gds. — 18Nov.05

ARMY DEPARTMENT, GOVERNMENT OF INDIA.

MEMBER OF COUNCIL IN CHARGE — Kitchener of Khartoum, Gen. H. H., *Visct., G.C.B., O.M., G.C.M.G.*, Col. Commdt. R.Eng.

Secretary.

Bayly, Maj.-Gen. A. W. L., *C.B., D.S.O.*, Ind. Army, *p.s.c.* — 19Mar.06

Deputy Secretary.

Bingley, Lt.-Col. A. H., Ind. Army — 19Mar.06

MILITARY SUPPLY DEPARTMENT, GOVERNMENT OF INDIA.

MEMBER OF COUNCIL IN CHARGE — Scott, Maj.-Gen. C. H., *C.B., g.*

Secretary.

Maconchy, Lt.-Col. (*temp. Col.*) E. W. S. K., *D.S.O.*, Ind. Army — 19Mar.06

Deputy Secretary.

Robertson, Maj. G. A., Ind. Army — —

Assistant Secretary.

Bond, Maj. R. F. G., R. Eng. — —

Director-General of Ordnance in India.

Mahon, Col. (*temp. Maj.-Gen.*) R. H., *p.s.c.* — 1May06

Director-General of Military Works.

Duperier, Maj.-Gen. H. W. — 18Apr.06

Director of Army Clothing.

Palin, Lt.-Col. G. W., Ind. Army — —

Director-General, Indian Medical Service.

Bomford, Surg.-Gen. G., *C.I.E., M.D.*, Ind. Med. Serv. — 1Jan.05

Director-General, Army Remount Department.

Goad, Col. H., Ind. Army — 12[illegible]06

MADRAS.

GOVERNOR — Lawley, *Hon. Sir* A., *G.C.I.E., K.C.M.G.*

Military Secretary — Glyn, Maj. G. C., *D.S.O.*, N. Som. Imp. Yeo. — 26Mar.06

Aides-de-Camp
- Duff, Capt. A. A., 2 Bn. Gord. Highrs. — 26Mar.06 to 24Apr.06
- Popham, Capt. E. L., Ind. Army — 26Mar.06
- Peek, 2nd Lt. *Sir* W., *Bt.*, 1st Devon Impl Yeo. — —

BOMBAY.

GOVERNOR — Lamington, C. W. A. N., *Lord, G.C.M.G., G.C.I.E.*

Military Secretary — Lee, Maj. F., 4 Hrs. — 27Aug.06

Aides-de-Camp
- Meynell, Capt. H., Suff. R. — 24Feb.06
- Fellows, Capt. B. C., Ind. Army — 1Sept.06

Digitized by Google

HEAD QUARTERS STAFF OF THE ARMY IN INDIA.

COMMANDER-IN-CHIEF	Kitchener of Khartoum, Gen. H. H., *Visct., G.C.B., O.M., G.C.M.G.*, Col. Commdt., R. Eng. *Calcutta*		28Nov.02
Military Secretary	Birdwood, Col. W. R., Ind. Army, *A.D.C.*		22Dec.05
Assist. Mil. Secretary and Interpreter ..	Brooke, Maj. V. R., *D.S.O.*, 9 Lrs., *p.s.c*		22Dec.05
Aides-de-Camp	FitzGerald, Capt. O. A. G., Ind. Army		22Dec.05
	Wylly, Lt. G. G. R., Ind. Army		7Jan.06
	Livingstone Learmonth, Capt N. J. C., 15 Hrs. ..		24Nov.06

DIVISION OF THE CHIEF OF THE STAFF.

Chief of the Staff	Duff, Lt.-Gen. *Sir* R., *K.C.V.O., C.B., C.I.E.*, Ind. Army ..	19Mar.06
Military Operations Section.		
	Mullaly, Col. (*temp. Brig.-Gen.*) H., *C.B.*	—
INTELLIGENCE BRANCH.		
Asst. Quar.-Mast.-Gen.	Malleson, Lt.-Col. W., Ind. Army	14Mar.04
Dep. Assist. Q.-M.-Gens.	Senior, Maj. H. W. R., Ind. Army, *p.s.c.*	17Mar.06
	Rennick, Maj. F., Ind. Army, *p.s.c.*	28June06
	Campbell, Capt. J., Arg. & Suth'd Highrs.	
	Climo, Maj. V. C., Manch. R., *p.s.c.*...	
Staff Captains and Lieutenants ..	Church, Maj. G. R. M., R. Art.	16Apr.06
	Gibbon, Capt. C. M., R. W. Fus.	9June06
	Spence, Capt. A. H. O., Ind. Army	28June06
	Muspratt, Capt. S. F., Ind. Army	18June06
	Hay, Capt. W. N., Ind. Army, *p.s.c.*...	—
	Trotter, Lt. G. R. A. J., Ind. Army..	—
MOBILIZATION BRANCH.		
Dep. Assist. Q.-M.-Gens. ..	Richardson, Maj. C. W. G., Ind. Army, *p.s.c.*	20Mar.06
	Pritchard, Capt. H. L., *D.S.O.*, R. Eng.	
Staff Captains	Stuart, Capt. A. G., Ind. Army, *p.s.c.*	30June06
	Young, Capt. H. G., Ind. Army (*temp.*)	—
STRATEGICAL BRANCH.		
Assist. Quar.-Mast.-Gen.	Kirkpatrick, Bt. Col. G. M., R. Eng., *p.s.c.*	19Oct.06
Dep. Asst Quar.-Mast.-Gen.	Stewart, Maj. C. G., *D.S.O.*, R. Art., *p.s.c.*	9June06
Staff Captain		
Training and Staff Duties Section.		
Director of Military Education .	Cowans, Col. J. S., *M.V.O.*, *p.s.c.*	22Mar.06
TRAINING BRANCH.		
Assist. Adjt.-Gen.		
STAFF DUTIES BRANCH.		
Assist. Adjt.-Gen.	Rodwell, Bt. Col. E. H., Ind. Army, *p.s.c.*	

Digitized by Google

India Head-quarters Staff—contd.

ADJUTANT-GENERAL'S DIVISION.

Adjutant-General	Martin, Maj.-Gen. A. R., *C.B.*, Ind. Army..	4Apr.[illegible]
General Section.		
Deputy Adjutant-General	Beatson, Col. F. C., *C.B.*, *p.s.c.*	6Jan.[illegible]
Assist. Adjt.-Gen.	Hamilton, Col. C. de C., *C.B.*	29Nov.[illegible]
	Armstrong, Lt.-Col. C. C., *D.S.O.*, Ind. Army	11Jan.[illegible]
	Wapshare, Lt.-Col. R., Ind. Army	10May[illegible]
	Campbell, Bt. Col. F., *D.S.O.*, Ind Army	4June[illegible]
	Nanton, Bt. Col. H. C., R. Eng.	1Feb.[illegible]
Dept. Assist. Adjt.-Gen.	Scott, Maj. T. E., *C.I.E.*, *D.S.O.*, Ind. Army	17May[illegible] / 22Nov.[illegible]
Dep. Assist. Adj.-Gen. (for British Army Schools)	Buck, Maj. W. T., Durh. L.I.	1May[illegible]
RECRUITING BRANCH.		
Staff Officer	Jackson, Capt. H. W., Ind. Army	21May[illegible]
JUDGE ADVOCATE GENERAL'S BRANCH.		
Judge Advocate General	Thomson, Lt. Col. W. D., Ind. Army	16June[illegible]
Inspection Section.		
Inspector-General of Cavalry	Nixon, Maj.-Gen. J. E., *C.B.*, Ind. Army	Aug.[illegible]
Brigade Major to Insp.-Gen. of Cav. ..		
Inspector-General of Artillery		
Brigade Major to I. G. of Art	Johnson, Capt. R. M., R. Art.	26Jan.[illegible]
Inspector-General of Volunteers ..	Pearson, Maj.-Gen. A. A., *C.B.*, Ind. Army..	11Apr.[illegible]
Inspector of Gymnasia	Landon, Bt. Col. H. J. S.	Oct.[illegible]

QUARTERMASTER-GENERAL'S DIVISION.

Quartermaster-General	Sclater, Maj.-Gen. H. C., *C.B.*	3May[illegible]
Movements, Quarterings, and Cantonments Section.		
Dep.-Quarter-Master-General	Bond, Col. F. G., *C.B.*	19Mar.[illegible]
Dep. Assist. Q.-M.-Gen.	James, Maj. W. B. Ind. Army	
Supply and Transport Section.		
Inspector-General of Supply and Transport	Mansfield, Maj. Gen. H., *C.B.*, Ind. Army	1May[illegible]
Asst. Quar.-Mr.-Gen. for Supply	Ewart, Lt.-Col. R. H., *D.S.O.*, Ind. Army	1May[illegible]
Asst. Quar.-Mr.-Gen. for Transport ..	Vaughan, Maj. R. E., Ind. Army	1May[illegible]
Dep. Asst. Quar.-Mr.-Gen. for Supply ..	Dallas, Capt. A. E., Ind. Army	1May[illegible]
Dep. Asst. Quar.-Mr.-Gen. for Transport	Hawks, Capt. F. W., Ind. Army	15Oct.[illegible]
Contracts and Registration Section.		
Director-General of Contracts and Registration—Hawkes, Maj. Gen. H. M. P., *C.B.*, Ind. Army		—
Deputy Director-General of Contracts—Smith, Col. J. G., Ind. Army . .		—
Deputy Director-General of Registration—Phillips, Lt.-Col. A. L., Ind. Army		16Oct.[illegible]
Veterinary Section.		
Principal Veterinary Officer	Nunn, Col. J. A., *C.B.*, *C.I.E.*, *D.S.O.*, A. Vety. Staff. ..	

PRINCIPAL MEDICAL OFFICER'S DIVISION.

Principal Medical Officer ...	Gubbins, Surg.-Gen. W. L., *C.B.*, *M.V.O.*, *M.B*	
Secretaries to Principal Medical Officer .	Elliot, Maj. W. H. W., *D.S.O.*, *M.B.*, Ind. Med. Serv. ..	
	Knox, Capt. F. B., *M.D.*, R. A. Med. Corps	
Sanitary Officer	Aldridge, Lt.-Col. A. R., *M.B.*, R. A. Med. Corps ..	

Digitized by Google

STAFF OF COMMANDS.

ORTHERN COMMAND.

Head Quarters Staff (Rawal Pindi)

LIEUTENANT-GENERAL			
Assist. Mil. Sec. and Aide-de-Camp			
Aide-de-Camp			
Deputy Adjutant-General ..	..	Ramsay, Col. J. G., *C.B.*, Ind. Army	
Assist. Adj.-Gens.	..	O'Donnell, Bt.-Col. H., *D.S.O.*, Ind. Army	
Dep. Assist. Adj.-Gens. ..	..	Holland-Pryor, Maj. P., Ind. Army	1Jun.06
Assist. Quar.-Mast.-Gen. ..		Dyer, Maj. R. E. H., Ind. Army, *p.s.c.*	—
Dep. Assist. Quar.-Mast.-Gen. ..	..	Baynon, Maj. H. L. N., R. Art., *p.s.c.*	15Mar.06
Colonel on the Staff (for R. Art.) ..	..	Coxhead, Col. (*Brig.-Gen.*) J. A., *C.B.*	5 Apr.04
Dep. Assist. Adj.-Gen. (for R. Art.) ..	..	Bruce, Capt. J. E. L., R. Art.	29Mar.06
Chief Engineer	..	Ellis, Col. C. C.	—
Staff Officer, Royal Engineers ..	..	Ogilvie, Capt. D., R. Eng.	
Inspector of Supply and Transport ..	..	Wickham, Col. W. J. R., *C.B.*, Ind. Army	
Deputy Judge-Advocate-General ..	..	Acton, Maj. H. L. B., Ind. Army	10June03
Superintendent of Gymnasia ..	..	Ley, Capt. J. W., N. Staff. R.	30June06
Inspector of Army Signalling ..	..	Whatman, Capt. A. B., *D.S.O.*, Som. L.I.	1Apr.04
Comdt., Mtd. Infantry School ..	..	Millar, Maj. W. H., Ind. Army	
		Tribe, Maj. C. W., Ind. Army	2Jan06
		Morris, Bt. Lt.-Col. A. H., *C.M.G., D.S.O.*, R. Ir. Regt. ..	5June06
Assist. Comdt., Mtd. Infantry School ..	..	Anderson, Maj. W. Christian, Ind. Army	
		Timmis, Capt. A. W., Wilts R.	—
Recruiting Staff Officers		Chatterton, Maj. G. D. L., Ind. Army	17May04
		Longden, Maj. A. B., Ind. Army	15June04
		D'Costello, Capt. E. W., Ind. Army	14June06
		Harrison, Capt. A. H. P., Ind. Army	11Aug.06
Principal Medical Officer ..	..	Hamilton, Col. H., *C.B., M.D.*, Ind. Med. Serv.	
Inspecting Veterinary Officer ..	..	Pringle, Col. R., *D.S.O.*, A. Vety. staff	

Divisional and Brigade Staff.

(Peshawur) Division.

Commander	...	Barrow, Lt.-Gen. *Sir* E. G., *K.C.B.*, Ind. Army	1Jan.04
Aide-de-Camp ..	..		
Assist. Adj.-Gens.	..	Money, Bt. Col. A. W., R. Art., *p.s.c.*	10Sept.05
		Wallace, Bt. Col. A., Ind. Army	
Dep. Assist. Adj.-Gen. ..	..	Peck, Capt. A. W., Ind. Army	
Brigade Commander ...	...	Barrett, Maj.-Gen. A. A., *C.B.*, Ind. Army	
Dep. Assist. Adj.-Gen. ..	..	Allen, Maj. H. M., Ind. Army	24Sept.05
Brigade Major	..	Norman, Capt. H. H., North'n R.	24Sept.05
Brigade Commander ...	...	Grover, Col. M. H. S., *C.B.*, Ind. Army (*Col. on Staff*) *Mardan*	1Jan.06
Brigade Major	..	Younghusband, Maj. L. N., Ind. Army	17Feb.06

(Rawal Pindi) Division.

Commander	...	D'Creagh, Lt.-Gen. *Sir* O'M., *K.C.B.*, Ind. Army ..	11Apr.06 16Mar.03
Aide-de-Camp ..	..	Elliot, Lt. H. G., Devon R.	11Apr.06 9May04
Assist. Adj.-Gens. ..	..	Keir, Col. J. L., *p.s.c., p.*	1Sept.04
		Cowper, Lt.-Col. M., Ind. Army	1Jan.06
Dep. Assist. Adj.-Gen ..	..	Grimston, Maj. S. B., Ind. Army	9July04
Brigade Commander ..	..	Woon, Maj.-Gen. J. B., *C.B.*, Ind. Army .. *Abbottabad*	26Jun.04
Dep. Assist. Adj.-Gen. ..	..	Stanuell, Lt.-Col. H. S. Mc C.	24 Mar. 07 17Apr.05
Brigade Major	..	Rice, Maj. G. B. H., Ind. Army, *p.s.c.*	27Dec.04
Brigade Commander ..	..	Mahon, Maj.-Gen. B. T., *C.B., D.S.O.* .. *Sialkote*	12Apr.04
Dep. Assist. Adj.-Gen. ..	..	Pike, Maj. M. J. W., R. Ir. Fus.	27Dec.04
Brigade Major	..	Fraser, Maj. W. S., Ind. Army	13Dec.04

m Brigade.

mmander	..	Gray, Maj.-Gen. W. du G., *C.B.*, Ind. Army	11Apr 06
Brigade Major	..	Smith, Capt. W. E. B., S Wales Bord.	11Apr 06 12Mar.05

Digitized by Google

Northern Command—contd.

3rd (Lahore) Division.

Commander	..	Kitchener, Lt.-Gen. F. W., *C.B., p.s.c.* .. .. ..
Aide-de-Camp ..	.	Drew, Capt. G. B., W. York R. .. .. ..
Assist. Adj.-Gens.	..	Western, Lt.-Col. J. S. E., Ind. Army, *p.s.c.* .. .. .. FitzGerald, Col. H. S., *C.B.* .. .. ..
Dep. Assist. Adj.-Gen. ..	..	Sullivan, Maj. E. L., Ind. Army .. ..
Brigade Commander ..	..	Pollock, Maj.-Gen. J. A. H., *C.B.*, Ind. Army .. Jullundur
Dep. Assist. Adj.-Gen. ..	..	East, Maj. L. W. P., *D.S.O.*, R. Garr. Art., *p.s.c.* .. ..
Brigade Major	..	Elmslie, Maj. A. M. S., Ind. Army, *p.s.c.* .. .. ..
Brigade Commander ..	..	Clements, Maj. Gen. R. A. P., *C.B., D.S.O.* .. ..Shimla
Dep. Assist. Adj.-Gen. ..	..	Baldwin, Maj. G. M., *D.S.O.*, Ind. Army .. .. ..
Brigade Major	..	Osborn, Capt. W. L., R. Suss. R. .. ..
Brigade Commander ..	..	Garratt, Col. F. S., *C.B., D.S.O. (Col. on Staff)* Ambala
Brigade Major	..	Campbell, Maj. D. G. M., 9 Lrs. .. ..
Brigade Commander ..	..	Anderson, Col. (*temp. Brig.-Gen.*) C. A., *C.B.* Peshawar
Brigade Major	..	Mudge, Capt. A., R. W. Surr. R. .. ..

Kohat Brigade.

Commander	..	Des Vœux, Maj.-Gen. C. H., *C.B.*, Ind. Army .. ..
Dep. Assist. Adj.-Gen. ..	..	Low, Maj. R. R., *D.S.O.*, Ind. Army .. .. ..
Brigade Major	..	Engledue, Capt. H. A., R. W. Surr. R. .. .. ..

Derajat Brigade.

Commander	..	Adams, Maj.-Gen. R. B., *C.B.*, Ind. Army .. ..
Dep. Assist. Adj.-Gen. ..	..	MacMunn, Maj. G. F., *D.S.O.*, R. Art., *p.s.c.* .. ..
Brigade Major	..	Bailey, Maj. C., Ind. Army .. ..

Bannu Brigade.

Commander	..	Aylmer, Col. (*temp. Brig.-Gen.*) F. J. .. Bannu
Brigade Major	..	Dickson, Capt. W. E. R. R. Enc. .. .. ..

BRITISH TROOPS QUARTERED IN THE COMMAND.

Cavalry.

3 Hrs.
1 Hrs.
1 Lrs.

Artillery.

Batts. R.H.A.

Artillery—contd.

9 Batts. R. Fld. Art
5 Mtn. Batts. R. Garr. Art.
2 Heavy Cos. R. Garr. Art.
3 Cos. R. Garr. Art.

Infantry.

1 Bn. R. W. Surr R.
1 Bn. W. York R.
1 Bn. R. Ir. Regt.
1 Bn. Glouc. R.
1 Bn. R. Suss. R.
2 Bn. R. Highrs.

Infantry—con

1 Bn. North'n
2 Bn. R. Berks.
1 Bn. Wilts. R.
2 Bn. N. Staf.
1 Bn. Sea. High
2 Bn. Gord. Hig
2 Bn. R. Ir. Fu
1 Bn. R. Muns.

Digitized by Google

Commands of the Army.

EAST INDIES—contd.

WESTERN COMMAND.

Head Quarters Staff (Poona).

LIEUTENANT-GENERAL	Hunter, Gen. *Sir* A., *K.C.B., D.S.O.*...		30Oct.03
Assist. Mil. Sec. and Aide-de-Camp.	Talbot, Maj. J., Ind. Army		24Oct.06
Aide-de-Camp	Jackson, Capt. T. D., *D.S.O.*, R. Lanc. R.		23June06
Deputy Adjutant-General	Watkis, Col. (*temp. Brig.-Gen.*) H. B. B., Ind. Army, *p.s.c.* ..		26Mar.06
Assist. Adj.-Gens.	Bell, Col. J. A., Ind. Army		18Sept.04
	Swann, Col. J. C., *C.B.*, Ind. Army		17Oct.04
Dep. Assist. Adj.-Gens.	Dyson, Maj. H. B., R. Scots		19Sept.05
	Abercrombie, Maj. A. W., Conn. Rang., *p.s.c.*		—
Assist. Quar.-Mast.-General	Bromfield, Col. F. W., *p.s.c.*		26June02
Colonel on the Staff (for R. Art.) ..	Bowles, Col. (*Brig. Gen.*) *F. A., p.*		16May04
Dep. Assist. Adj.-Gen. (for R. Art.) ..	.. ..		22May02
Chief Engineer	Glennie, Col. R.		
Staff Officer, Royal Engineers ..	Marshall, Maj. H. J. M., R. Eng.		
Inspector of Supply and Transport ..	Bond, Col. W. J. H., *C.B.*, Ind. Army		
Dep. Judge-Advocate General	Anderson, Lt.-Col. R. F. H., Ind. Army		20Dec.99
Superintendent of Gymnasia	Umfreville, Capt. H. K., W. Rid. R.		15Apr.04
Inspector of Army Signalling	Dundas, Maj. R. C., R. Scots		16Aug.02
Comdt., Mtd. Infantry School	Rowlandson, Maj. A. T., Ind. Army		8Dec.05
Assist. Comdt., Mtd. Infantry School	Holbrooke, Capt. E. F. H., Ind. Army		14Sept.04
Recruiting Staff Officer	Garratt, Capt. H. S., Ind. Army		19Mar.04
Principal Medical Officer	Trevor, Surg.-Gen. F. W., *M.B.*		
Inspecting Veterinary Officer	Lees, Lt.-Col. K., A. Vety. Corps		

Divisional and Brigade Staff.

th (Quetta) Division.

Commander	Smith-Dorrien, Lt.-Gen. H. L., *C.B., D.S.O.*, Notts & Derby R., *p.s.c.*		30June03
Aide-de-Camp	Cassels, Capt. R. A., Ind. Army		17Feb.06
Assist. Adjt.-Gens. ..	Young, Col. J. C., *p.s.c.*		18Apr.03
	Chase, Col. W. St. L., *CB.*, Ind. Army		10Apr.06
Dep. Assist. Adjt.-Gen.	Ready, Capt. B. T., Welsh R.		24Nov.05
Brigade Commander	Westmorland, Col. C. H., Ind. Army (*Col. on Staff*) *Karachi*		7Feb.07
Brigade Major	Cobham, Maj. H. W., Ind Army		14Aug.06

th (Mhow) Division

Commander	Collins, Maj.-Gen J. S., *C.B*		11Apr.06
Aide-de-Camp	Bell, Capt. W. C. H., R. Art.		
Assist. Adjt.-Gens. ..	Middleton, Col. H. J. J., Ind Army		1May05
	Scott, Bt Col. A. B., *D.S.O.*.		1Feb.06 to 25Jan.06
Dep. Assist. Adjt.-Gen.	Vincent, Maj. F. L., Ind. Army		12Nov.02
Brigade Commander	Park, Col. (*temp. Brig.-Gen.*) C. W., *C.B., A.D.C.* *Nasirabad*		1Jan.06
Dep. Assist. Adjt.-Gen.	Grove, Capt. P. L., Ches. R.		14May06
Brigade Major	Birdwood, Capt. H. B., Ind. Army		30June06
Brigade Commander	Kitson, Col. (*temp. Brig.-Gen.*) G. C., *C.V.O., C.M.G.*, p.s.c. *Jubbulpore*		10Feb.07
Dep. Assist. Adjt.-Gen.	Fraser, Maj. T., R. Eng., *p.s.c.*		18Apr.06 to 26Feb.06
Brigade Major	Griffith, Capt. J. G., Ind. Army		23Feb.06
Brigade Commander	Bradshaw, Bt. Col. L. J. E., Ind. Army (*Col. on Staff*) *Jhansi*		
Brigade Major	Stephen, Maj. A. J., W. York R.		19Jan.06

Digitized by Google

EAST INDIES—*contd.*

Western Command—contd.

6th (Poona) Division.

Commander	..	Richardson, *Lt.*-Gen. G. L. R., *C.B., C.S.I., C.I.E.*, Ind. Army	23Jan
Aide-de-Camp	..	Gordon, *Lt.* H. F., Ind. Army	15Feb
Assist. Adjt.-Gens. ..	..		
Dep. Assist. Adjt.-Gen.	..	Vallancey, Maj. H. d'E., *D.S.O.*, Arg. & Suth'd Highrs., p.s.c.	16Nov
Brigade Commander	..	Read, Col. H., *C.B.*, Ind. Army *(Col. on Staff)* *Belgaum*	18Apr
Brigade Major	..	Jennings, Capt. W., R. Art.	1Jan
Brigade Commander	..	Greenfield, Col. *(temp. Brig.-Gen.)* R. M., *p.s.c.* *Bombay*	16June
Dep. Assist. Adjt.-Gens.	..	Baynes, Maj. C. E., Ind. Army .. .. 21Mar Hocken, Capt. C. A. F., Ind. Army, p.s.c. 30June	
Brigade Major	..	Stares, Capt. R. P., Bedf. R...	15Jan
Brigade Commander ..	..	Kelly, Col. *(temp. Brig. Gen.)* F. H. .. .. *Ahmednagar*	7Feb
Dep. Assist. Adjt.-Gen. ..	..	Tanner, Maj. C. O. O., Ind. Army	16Apr
Brigade Major	..	Le Marchant, Maj. L. St. G., *D.S.O.*, E. Lan. R.	9Jul

Aden Brigade.

Commander	..	De Brath, Maj.-Gen. E., *C.B., C.I.E.*, Ind. Army, p.s.c. *(Political Resident, Aden)*	14Oct
		A.D.C. to Political Resident, Aden.	—
		Lumb, Lt. J. P., R. Art.	—
Dep. Assist. Adjt.-Gen.	..	Sanders, Capt. G. A. F., R. Eng., p.s.c.	14May
Brigade Major	..	Pocock, Capt. P. F., Ind. Army	16May

BRITISH TROOPS QUARTERED IN THE COMMAND.

Cavalry.
10 Hrs

Artillery.
2 Batts. of R.H.A
22 Batts of R. Fld. Art.

***Artillery*—contd.**
3 Mtn. Batts. R. Garr. Art.
3 Heavy Batts. R. Garr. Art.
10 Cos. R. Garr. Art.

Engineers.
H. Co. (Det.)

Infantry.
2 Bn. R. Scots.
1 Bn. R. War. R.
1 Bn. L'pool R.
1 Bn. Linc. R.
2 Bn. Suff. R.
1 Bn. Bedf. R.
2 Bn. Leic. R.

***Infantry*—contd.**
1 Bn. S. Wales Bo
2 Bn. Worc. R.
2 Bn. E. Lan. R.
1 Bn. York & Lan
2 Bn. Conn. Rang

Digitized by Google

EAST INDIES—contd.

ASTERN COMMAND.

Head Quarters Staff (Naini Tal).

LIEUTENANT-GENERAL	Gaselee, Gen. *Sir* A., *G.C.I.E.*, *K.C.B.*, Ind. Army		30June03
Asst. Mil. Sec. and Aide-de-Camp ..			
Aide-de-Camp	Shepherd, Lt. C. L., Ind. Army		
Deputy Adjutant-General	Postt, Col. (*temp. Brig.-Gen.*) J. H., *C.B.*, *p.s.c.*		19Dec.06
Assist. Adj.-Gens.	Jacson, Bt. Col. M. G., Devon. R.		29Nov.05
Dep. Assist. Adj.-Gens.	Norie, Maj. C. E. de M., *D.S.O*, Ind. Army, *p.s.c.*		24Apr.04
	King, Capt. S. W., Ind. Army, *p.s.c.*		
Assist. Quar.-Mast.-Gen.			
Dep. Assist. Quar.-Mast.-Gen.			
Colonel on the Staff (for R. Art.) ..	Barker, Col. (*Brig.-Gen.*) J. S. S., *C.B.*, *p.s.c.*		5June0
Dep. Assist. Adj.-Gen. (for R. Art.) ..			
Chief Engineer	Blunt, Col. E.		
Staff Officer, Royal Engineers ..	Le Mesurier, Capt. H. G., R. Eng.		
Inspector of Supply and Transport ..			
Dep. Judge-Advocate-Gen.	Reid, Lt.-Col. L. H., Ind. Army		11Feb.03
Superintendent of Gymnasia	Hyslop, Capt. H. H. G., Arg. & Suth'd Highrs.		
Inspector of Army Signalling	Whatman, Capt. A. B., *D.S.O.*, Som. L.I.		1Apr.04
Comdt., Mtd. Infantry School	Parr, Maj. H. O., Ind. Army		8Feb.06
Assist. Comdt., Mtd. Infantry School	Cadogan, Maj. H. O. S., R. W. Fus.		8Feb.06
Recruiting Staff Officers	Vanrenen, Maj. G. R., Ind. Army		1July03
	Jamieson, Maj A. J., Ind Army		1Dec.05
	Lester, Maj. C. D. Ind. Army		26Apr.06
	Nicolay, Capt. B. U., Ind Army		28May06
Principal Medical Officer	Slaughter, Surg.-Gen. W. B.		
Inspecting Veterinary Officer	Moore, Lt.-Col. J., A. Vety. Corps		

Divisional and Brigade Staff.

1 (Meerut) Division—			
Commander	Henry, Maj.-Gen. G., *C.B.*, ...		1May03
Aide-de-Camp	Bannerman, Lt. O. W. E., Ind. Army		1Oct.03
Assist. Adjt.-Gens.	Hamilton, Bt. Col. W. G., *D.S.O.*, *p.s.c.*		1Sept.04
	Tinley, Col. G. F. N., Ind. Army		21July05
Dep Assist. Adjt.-Gen. ..	Daunt, Maj. W. D., Ind. Army		17Mar.03
Brigade Commander	Phayre, Col. A., *C.B.*, Ind. Army (*Col. on Staff*) ..	*Meerut*	1Nov. 04
Brigade Major	Jones, Bt. Maj. L. C., Ind. Army, *p.s.c.*		1Nov.05
Brigade Commander	Spens, Maj.-Gen J., *C.B.*	*Bareilly*	12Aug.03
Dep. Assist. Adjt.-Gen. ..	Beynon, Bt. Lt.-Col. W. G. L., *D.S.O.*, Ind. Army		
Brigade Major	Perreau, Capt. A. M., R. Art		1June03
Brigade Commander	Browne, Maj.-Gen. A. G. F., *C.B.*, *D.S.O.*, Ind. Army	*Garhwal*	26Nov.02
Dep. Assist Adjt.-Gen. ..	Pell, Maj. B. T., *D.S.O.*, R. W. Surr. R.		15Apr.05
Brigade Major	Edwardes, Maj. S. M., *D.S.O.*, Ind. Army		1June04

Digitized by Google

Commands of the Army.

8th (Lucknow) Division—

Commander	Elliot, Lt.-Gen. *Sir* E. L., *K.C.B.*, *D.S.O.*, Ind. Army		17Nov.03
Aide-de-Camp	Percy-Smith, Capt. D.C., *D.S.O.*, Midd'x R.		1May05
Assist. Adj.-Gens.	Mackenzie, Col. W. F. C., *C.B.*, *p.s.c.*		14May05
	O'Donnell, Lt.-Col. A. C., Ind. Army		22Sept.04
Dep. Assist. Adj.-Gen.	de Brett, Capt. H. S., *D.S.O.*, R. Art., *p.s.c.*		31Oct.04
Brigade Commander	Hall, Lt. Col. L. M. M., Ind. Army		
Brigade Major	Lawrence, Maj. H. D., E. Surr. R., *p.s.c.*		15Apr.05
Brigade Commander	Molesworth, Col. E. H., Ind. Army (*Col. on Staff*)	*Shillong*	2Jan.06
Brigade Major	Campbell, Maj. L. W. Y., Ind. Army		1June05
Brigade Commander	Woollcombe, Col. (*temp. Brig.-Gen.*) C. L.	*Allahabad*	19Mar.06
Dep. Assist. Adjt.-Gen.	Knight, Maj. W. C., *D.S.O.*, Ind. Army, *p.s.c.*		31May06
Brigade Major	Smith, Maj. W. D., R. Sc. Fus.		14June05
Brigade Commander	Macdonald, Col. (*Brig.-Gen.*) *Sir* J. R. L., *K.C.I.E.*, *C.B.* *Presidency*		7Jan.05
Dep. Assist. Adjt.-Gen.	Stockley, Maj. H. E., R. Eng.		15Feb.05
Brigade Major	Pigou, Maj. F. H., Ind. Army		1June04

BRITISH TROOPS QUARTERED IN THE COMMAND.

Cavalry.

1 Dns.
15 Hrs.
17 Lrs.

Artillery.

Batts. of R.H.A.
Batts. of R. Fld. Art.

Artillery—contd.

1 Heavy Batt. R. Garr. Art.
7 Cos. R. Garr. Art.

Engineers.

H. Co.

Infantry.

1 Bn. Northd. Fus.
1 Bn. Som. L.I.
1 Bn. R. Sc. Fus.
2 Bn. R. W. Fus.
1 Bn. Sco. Rif.
2 Bn. E. Surr. R.
1 Bn. W. Rid. R.

Infantry—contd.

2 Bn. S. Staff. R.
1 Bn. S. Lan. R.
1 Bn. Oxf. L.I.
2 Bn. Shrops. L.I.
2 Bn. K. R. Rif. C.
1 Bn. Durh. L.I.
1 Bn. High. L.I.
1 Bn. R. Ir. Rif.
2 Bn. Rif. Brig.

DIVISIONS NOT INCLUDED IN COMMANDS.

9th (Secunderabad) Division.

Head Quarters Staff (Ootacamund).

Commander	Murray, Maj.-Gen. *Sir* J. W., *K.C.B.*, *p.s.c.*	*Ootacamund*	
Aide-de-Camp	Dennistoun, Capt. J. G., R. Art.		—
Assist. Adj.-Gens.	Forbes, Col. W. E. G., *C.B.*		22July03
	Mackenzie-Kennedy, Col. E. C. W., Ind. Army		1Dec.04
Dep. Assist. Adj.-Gens.	Faunce, Maj. R. De L., Ind. Army		29Oct.02
	Norie, Maj. E. W. M., Midd'x R., *p.s.c.*		1Dec.04
Commanding Royal Engineer	Huskisson, Lt.-Col. W., R. Eng.		
Officer Commanding Divisional Supply	Hutchins, Bt. Col. H. L., Ind. Army		
Officer Commanding Divisional Transport	Sullivan, Maj. R. E., Ind. Army		
Deputy Judge-Advocate-General	Onslow, Bt. Col. R. C., Ind. Army		6Jan.99
Superintendent of Gymnasia	Yates, Lt. J. A., Leic. R.		24Mar.06
Comdt., Mtd. Infantry School	Hayes, Maj. R. H., Midd'x R.		16Sept.05
Assist. Comdt., Mtd. Infantry School	Forster, Capt. G. N. B., R. War. R.		—
Recruiting Staff Officers	Pritchard, Capt. F. V. L., Ind. Army		11Apr.06
Principal Medical Officer	Wilkins, Col. T. J. H., Ind. Med. Serv.		
Inspecting Veterinary Officer	Nuthall, Lt.-Col. C. E., A Vety Corp		
Staff Officer Army Bea er Corps	Milner, Maj. A. E., R.A. Med. Corps	*Secunderabad and Burma Divs.*	

Digitized by Google

Divisions not included in Commands—*contd.*

Brigade Staff.

Brigade Commander	Scallon, Maj.-Gen. R. L., *C.B.*, *C.I.E.*, *D.S.O.*, Ind. Army	*Bangalore*	13Aug.06
Dep. Assist. Adj.-Gens.	Roe, Maj. C. H., R. Eng.		1June04
Brigade Major	Rice, Capt. S. M., Ind. Army		1June04
Brigade Commander	Atkinson, Col. F. G., Ind. Army (*Col. on Staff*)	*Bangalore*	16Aug.06
Brigade Major..	Annesley Maj. J. H. A., *D.S.O.*, 6 D.G.		13Aug.06
Brigade Commander	Dawson, Col. H. L., *C.V.O.*, *C.B.*, Ind. Army (Col. *on Staff*)	*Madras*	22Jan.06
Brigade Major..	Fowle, Maj. T. R., Bedf. R., *p.s.c.*		1June04
Brigade Commander	Paaken, Col. C. G. M., Ind. Army (*Col. on Staff*)	*Southern* ..	19Sept.06
Brigade Major	Batten, Maj. F. G., Ind. Army		21Dec.04
Brigade Commander	Hamilton, Maj.-Gen. E. O. F., *C.B.*	*Secunderabad*	26Nov.02
Dep. Assist. Adj.-Gen.	Anderson, Maj. W. J., W. Rid. R., *p.s.c.*		—
Brigade Major	Hendley, Maj. C. E., Ind. Army		2Dec.04
Brigade Commander	Francis, Col. (*Brig.-Gen.*) G. F. (*Col. on Staff*)	*Secunderabad*	18Oct.04
Brigade Major	Mathewes, Maj. J. R., Ind. Army		10Dec.04

BRITISH TROOPS QUARTERED IN THE DIVISION.

Cavalry.	Artillery.	Engineers.	*Infantry*—contd.
6 D.G.	2 Batts. of R.H.A.	H. Co. (Det.)	2 Bn. Dorset R.
13 Hrs.	8 Batts. of R. Fld. Art.	Infantry.	1 Bn. Essex R.
14 Hrs.	2 Co. of R. Garr. Art.	2 Bn. R. Fus.	1 Bn. Notts. & Derby R.
		2 Bn. Ches. R.	1 Bn. Manch. R.

10th (Burma) Division.

Head Quarters Staff (Maymyo).

Commander	Dening, Maj.-Gen. L., *C.B.*, *D.S.O.*, Ind. Army	*Maymyo*	7Feb.07
Aide-de-Camp ..	Dening, Lt. H., Ind. Army		
Assist. Adj.-Gens.	Eardley-Wilmot, Lt.-Col. L., Ind. Army		23Dec.04
	Longe, Col. R. D.		18Sept.06
Dep. Assist. Adj.-Gens.	Iles, Maj. H. W., R. Art., *q.*		1Dec.02
	Pike, Capt. W. N., E. York R.		—
Officer Commanding Divisional Supply..	Cripps, Maj. A. W., Ind. Army		
Officer Commanding Divisional Transport	Tennant, Lt.-Col. C. C., Ind. Army		
Assist. Judge-Advocate-General ..	Caruana, Maj. A. J., Ind. Army		11Jan.05

Brigade Staff.

Brigade Commander	Plowden, Maj.-Gen. F. H., *C.B.*	*Mandalay*	23July02
Dep. Assist. Adj.-Gen.	Harding, Capt. W. G., Linc. R.		4Dec.06
Brigade Major	Guthrie-Smith, Capt. W. M., Ind. Army ..	..	4Dec.06
Brigade Commander	Fenton, Col. A. R., Ind. Army (*Col. on Staff*)	*Rangoon*	7Oct.06
Brigade Major	Rowley, Maj. F. G. M., Midd'x R.	..	8Nov.04

BRITISH TROOPS QUARTERED IN THE DIVISION

Artillery.	Infantry.	
1 Co. of R. Garr. Art.	1 Bn. R. Lanc. R.	2 Bn. E. York R.
	1 Bn. Devon R.	1 Bn. Midd'x. R.

Digitized by Google

COLONIES AND PROTECTORATES.

(Arranged Alphabetically.)

AFRICA.

EAST AND CENTRAL AFRICA.

BRITISH CENTRAL AFRICA PROTECTORATE.

Commissioner and Commander-in-Chief .. Sharpe, *Sir* A., *K.C.M.G., C.B.* .. .. .. *Zomba*

EAST AFRICA PROTECTORATE.

Governor and Commander-in-Chief .. .. Sadler, Lt.-Col. J. H., *C.B.* .. .. .. *Mombasa*

Aide-de-Camp .. ..

SOMALILAND PROTECTORATE.

Commissioner and Commander-in-Chief .. Cordeaux, Capt. H. E. S., *C.B., C.M.G.* Ind. Army. *Berbera*

UGANDA PROTECTORATE.

Commissioner and Commander-in-Chief .. Bell, H. H. J., *Esq., C.M.G.* .. .. .. *Entebbe.*

SOUTH AFRICA

High Commissioner for South Africa .. .. Selborne, *Rt. Hon.* W. W., *Earl of, G.C.M.G.* *Johannesburg*

Military Secretary .. .. .. Marjoribanks, Capt. *Hon.* D. C., *D.S.O., M.V.O.*, R.H.G. 29Apr.06

Aides-de-Camp .. .. .. { Lyttelton, Lt. *Hon.* J. C., Rif. Brig. 29Apr.06
Windsor, 2nd Lt. O. R., *Lord*, Worc. Impl. Yeo. (*extra*) .. 7Apr.06

CAPE OF GOOD HOPE.

Governor and Commander-in-Chief of the Cape of Good Hope, with its Territories and Dependencies .. .. } Hely-Hutchinson, *Hon. Sir* W. F., *G.C.M.G.* *Cape Town*

Military Secretary .. .. .. Cameron, Bt. Maj. A. R., R. Highrs., p.s.c. 3Dec.04

Aides-de-Camp .. .. .. { Baillie-Hamilton, Lt. N. A. B., R. Highrs. 26Mar.07
Nunneley, Lt. W. P., 3 Bn. R. Highrs. (*extra*) 16Mar.06

NATAL (*comprising Natal and Zululand*).

Governor and Commander-in-Chief .. .. McCallum, Bt. Col. *Sir* H. E., *G.C.M.G.*, h.p., R. Eng. (*Res. List*) *A.D.C.* *Maritzburg*

Aide-de-Camp .. .. .. Walter, Hon. Maj. H. E., 3 Bn. Linc. R. (*Capt. Res. of Off.*) 20Apr.01

TRANSVAAL AND ORANGE RIVER COLONY.

Governor and Commander-in-Chief .. .. Selborne, *Rt. Hon.* W. W., *Earl of, G.C.M.G.* *Johannesburg.*

Military Secretary .. .. .. Marjoribanks, Capt. *Hon.* D. C., *D.S.O., M.V.O.*, R.H.G. 29Apr.06

Aides-de-Camp .. .. .. { Lyttelton, Lt. *Hon.* J. C., Rif. Brig. 29Apr.06
Windsor, 2nd Lt. O. R., *Lord*, Worc. Impl. Yeo. (*extra*) .. 7Apr.06

TRANSVAAL.

Lieutenant-Governor .. .. *Pretoria.*

Aide-de-Camp .. ..

ORANGE RIVER COLONY

Lieutenant-Governor .. .. .. Goold-Adams, *Sir* H. J., *K.C.M.G., C.B.* *Bloemfontein*

Aide-de-Camp .. .. .. { Cox, Bt Maj. P. G. A., Rif Brig. (*extra*) 18Nov 98
Bury, Lt. W. E. G. L., *Visct.* S. Gds. (*extra*) 4May07

Digitized by Google

SOUTH AFRICA.

GENERAL OFFICER COMMANDING-IN-CHIEF	Hildyard, Lt.-Gen. *Sir* H. J. T., *K.C.B.*, Col. High. L.I., *p.s.c.*	1Nov.05 to 19Mar.04 *Pretoria*
Assist Mil. Secretary		
Aides-de-Camp	Carton de Wiart, Lt. A., 4 D.G.	29July05

General Staff.

Brigadier-General	Altham, Col. (*temp. Brig.-Gen.*) E. A., *C.B.*, *C.M.G.*, *p.s.c.*	
General Staff Officer, 2nd grade	White, Bt. Maj. W. A., Conn. Rang. *p.s.c.*	24June06
General Staff Officer, 3rd grade	French, Capt. C. N., Hamps. R., *p.s.c.*	8May06

Administrative, Technical and Departmental Staff.

Maior-General in Charge of Administration	Dorward, Maj.-Gen. *Sir* A. R. F., *K.C.B.*, *D.S.O.*	15July06
Dep. Assist. Quar.-Mr.-Gen.	Cowie, Capt. H. N. R., *D.S.O.*, Dorset R., *p.s.c.*	20Apr.07
Dep. Assist. Adj.-Gen.	McLachlan, Maj. J. D., Cam'n Highrs., *p.s.c.*	26Apr.05
Staff Officer for Horse and Field Artillery	Burton, Col. B., *C.B.*	14July06
Chief Engineer	Rawson, Col. H. B., *C.B.*	1Nov.05 to 25Feb.06
Staff Officer, Royal Engineers	Faber, Capt. S. G., R. Eng.	
Assist. Director of Supplies and Transport	Koe, Col. *F.* W. B.	2Feb.07
Dep. Assist. Director of Supplies	Parker, Maj. St. J. W. T., A.S. Corps	1Nov.05 to 15July04
Dep. Assist. Director of Transport	Vawdrey, Maj. G., A.S. Corps.	1May06
Principal Medical Officer	Donovan, Surg.-Gen. W., *C.B.*	
Staff Officer to Prin. Med. Officer	McMunn, Maj. J. R., R.A. Med. Corps	—
Principal Veterinary Officer	Blenkinsop, Lt.-Col. L. J., *D.S.O.*, A. Vety. Corps.	
Asst. Director of Ordnance Stores	Law, Col. E. T. H., A. Ord. Dept.	

Chief Accountant	Bray, Col. C. A., *C.M.G.*	

At Pretoria (Transvaal Dist.)

Administrative Medical Officer	Kenny, Col. W. W., *M.B.*
Chief Ordnance Officer	Marshall, Maj. H. C., R. Art.

At Bloemfontein.

Administrative Medical Officer	Maunsell, Lt.-Col. E. L., R. A. Med. Corps.
Chief Ordnance Officer (O.R.C. and Natal)	Langhorne, Maj. H. S., A. Ord. Dept.

At Pietermaritzburg.

Chief Ordnance Officer (Clothing Depôt)	Palmer, Maj. A. S., A. Ord. Dept

At Capetown.

Chief Engineer	MacKenzie, Col. W. J.	1Nov.05 to 1Apr 06
Staff Officer, Royal Engineers	Darlington, Lt. A. J., R. Eng.	
Administrative Medical Officer	Dorman, Col. J. C., *C.M.G.*, *M.B.*	
Senior Veterinary Officer		
Chief Ordnance Officer	Taylor, Lt.-Col. R. H. B., A. Ord. Dept.	

[*For* School of Musketry, S. Africa, *see* p. 42a.

Officers specially employed.

McClintock, Bt. Maj. R. S., R. Eng.
Simon, Capt. H. S. F., D. of Corn. L.I.
Gordon, Capt. C. W., North'd Fus.
Johnson, Capt. A. E., Linc. R.
Dobson, Capt. M. C., R. Art.
Reddie, Lt. R. A., 16 Lrs.
Hopkins, Capt. R. B., Manch' R.
Hardinge, Capt. T. S. N., R. Art.

[*Continued on page* 30a.]

Digitized by Google

Commands of the Army.

S. AFRICA—*contd.*

TRANSVAAL DISTRICT.

MAJOR-GENERAL	Montgomery, R. A., *C.V.O., C.B.*	*Pretoria*	23June06
Aide-de-Camp	Magill, Lt. H. P., N. Lan. R.		13July06
General Staff Officer, 1st grade	Fletcher, Col. W. B., *p.s.c.*		8Aug.05
Dep. Assist. Adj. & Qr.-Mr.-Gen.	Clarke, Capt. T. E., R. Innis. Fus.		1Mar.07 to 29Apr.08

Pretoria Sub-District.

Staff Captain	Thomson Capt. E. P., R. Muns. Fus.		15Mar.06

Troops Quartered in the District.

Cavalry.
2 D.G

Artillery.
R.H. Art.—
II. Brig. { V. Batt. W. Batt.

Engineers.
55 (Fd.) Co.
Telegraph Section.
2 Fd. Troop.

Infantry.
2 Bn. Bord. R.
1 Bn. Yorks L.I.
2 Bn. Cam'n Highrs.

Army Service Corps.
24 Co.

Royal Army Medical Corps.
23 Co.

Army Veterinary Corps.
No. 9 Section.

Army Ordnance Corps.
9 Co.

Troops Quartered in the District.

Cavalry.
6 Bn. M.I.

Artillery.
R. Fd. Art.—

Engineers.

Infantry.

Army Service Corps.
Detachment.

Royal Army Medical Corps.
Detachment.

Potchefstroom Sub-District.

Brigadier-General	Porter, Col. (*temp. Brig.-Gen.*) T. C., *C.B*		19Nov 06 to 28July08
Staff Captain	Gosling, Maj. C., K. R. Rif. C.		11Sept.04

Troops Quartered in the District.

Cavalry
4 Hrs.
1 Lrs.

R. Fd. Artillery.
XVI. Brig. .. 8 Batt

Engineers.
58 (Fd.) Co

Infantry.

Army Service Corps.
7 Co.

Royal Army Medical Corps.
Detachment.

Army Veterinary Corps.
No 11 Section.

Standerton Sub-District.

Brigadier-General	Ternan, Col (*temp. Brig.-Gen.*) T. P. B., *C.M.G., D.S.O.*		24Apr.06
Staff Captain			

Troops Quartered in the District.

Cavalry.
6 Bn. M.I.

Artillery.
R. Fd. Art.—
XVI. Brig.—80 Batt.

Engineers.
Detachment.

Infantry.
2 Bn. N. Lan. R.

Army Service Corps.
80 Co.

Royal Army Medical Corps
Detachment.

Army Veterinary Corps
No. 10 Section.

Army Ordnance Corps.
Detachment.

Digitized by Google

Commands (Colonies, etc.)

8. AFRICA—contd.

ORANGE RIVER COLONY DISTRICT.

Brigadier-General	.. .. ..	Bannatine-Allason, Col. (*temp. Brig. Gen.*) R., *C.B.*	12Nov.06 / 21July06
General Staff Officer, 2nd grade	.. .. ..	Hamilton, Maj. A. B., K.O. Sco. Bord., *p.s.c.* ..	19Oct.06
Dep. Assist. Adj. & Qr.-Mr.-Gen.	.. ..	Heneker, Bt. Lt.-Col. W. G. C., *D.S.O.*, Conn. Rang	1Apr.06

Bloemfontein Sub-District.

Staff Captain	.. .. ..		

Troops Quartered in the District.

Cavalry	*Engineers*	*Army Service Corps.*
5 D.G.	54 (Fd.) Co.	33 Co.
Artillery.	*Infantry.*	*Royal Army Medical Corps.*
R. Fd. Art.—	2 Bn. Welsh R.	24 Co.
XVII. Brig. { 10 Batt. / 26 Batt.	2 Bn. Arg. & Suth'd. Highrs.	*Army Veterinary Corps.*
		No. 13 Section
		Army Ordnance Corps.
		6 Co.

Harrismith Sub-District.

Brigadier-General	Carter, Col. (*temp. Brig.-Gen.*) F. C. ..	*Harrismith*	18Nov.06 / 25Aug.06
Staff Captain	Hall, Capt. J. H., Midd'x R.		16May04

Troops Quartered in the District.

Cavalry.	*Engineers*	*Army Service Corps.*
2 Bn. M.I.	Detachment.	12 Co.
Artillery.		*Royal Army Medical Corps.* Detachment.
R. Fd. Art.—	*Infantry.*	*Army Ordnance Corps.*
XVI. Brig.—91 Batt.	2 Bn. E. Kent R.	

CAPE COLONY DISTRICT.

Major-General	Brook, E. S., *C.B.*	*Capetown*	21May04
Aide-de-Camp			

General Staff.

General Staff Officer, 1st grade	Henstock, Col. F. T., *p.s.c.*	2Mar.07
General Staff Officer, 3rd grade ..	Yate, Capt. C. A. L., Yorks. L. I., *p.s.c.*	16June06

Administrative Staff.

Assist. Adjt. and Qr.-Mr.-Gen.	Bulfin, Bt. Col. E. S., R. W. Fus.	17Nov.06
Dep. Assist. Adj.-Gen.	Morrison, Maj. C. G., 1 Dns., *p.s.c*	18Mar.06 / 9Aug.05

Middelburg Sub-District.

Brigadier-General	Hickman, Col. (*local Brig.-Gen.*) T. E., *C.B., D.S.O.*... ..	1Nov.05 / 19Dec.06
Staff Captain	Skinner, Capt. P. C. B., North'n R., *p.s.c.*	11May07

Troops Quartered in the District.

(Including Middelburg Sub-District and Naval Base.)

Cavalry.	*Engineers.*	*Army Service Corps.*
4 D.G.	67 (Fortress) Co.	9 and 19 Cos.
Artillery.		*Royal Army Medical Corps.* 22 Co.
R. Fd. Art.—	*Infantry.*	*Army Veterinary Corps.*
XVII. Brig.—92 Batt.	2 Bn. R. Fus.	No 12 Section.
R. Garr. Art.—Nos. 84 and 97 Cos.	2 Bn. York R.	*Army Ordnance Corps.* 1 Co.

Note.—Troops quartered in Natal, 1 Bn. R. Garr. R. and 2 Bn. Norf. R.

Digitized by Google

Commands of the Army.

WEST AFRICA.

GAMBIA.

Governor and Commander-in-Chief ..	Denton, *Sir* G. C., *K.C.M.G.*	*Bathurst*	
Aide-de-Camp	Scott, Capt. L. F., Oxf. L.I.		22Nov.05

GOLD COAST COLONY.

Governor and Commander-in-Chief	Rodger, *Sir* J. P., *K.C.M.G.*	*Accra*	
Aide-de-Camp	Scovell, Lt. A. M., Sea. Highrs.		14Jan.07

NIGERIA, NORTHERN.

High Commissioner and Commander-in-Chief	Gironard, Bt. Lt.-Col. *Sir* E. P. C., *K.C.M.G.*, *D.S.O.*, R. Eng.	*Bungeru*	
Aide-de-Camp	Murray, Lt. C. J., C. Gds.		16Mar.07

NIGERIA, SOUTHERN.

Governor and Commander-in-Chief ..	Egerton, *Sir* W., *K.C.M.G.*	*Old Calabar*	
Aide-de-Camp	Lawrence, Capt. C. T., Hamps. R.		21July06

SIERRA LEONE.

Governor and Commander-in-Chief	Probyn, L., *Esq.*, *C.M.G.*	*Free Town.*	
Aide-de-Camp	Tomlinson, Capt. E. R., 3 Bn. R. Berks. R.		4Feb.05

Major-General	Trotter, J. K., *C.B.*, *C.M.G.*, *p.s.c.*	8Sept.06
Aide-de-Camp	Humphreys, Lt. H. J., R. Art., *g*...	2Nov.06

General Staff.

General Staff Officer, 2nd grade	Gillman, Maj. W., *D.S.O.*, R. Art.	15Dec.06

Administrative, Technical and Departmental Staff.

Dep. Assist. Adjt. and Quar.-Mr. Gen. ..	Lee, Maj. H. F., York. R.	1Nov.05 to 12Feb.06
Officer Commanding Royal Artillery ..	Fendall, Lt.-Col. C. P., *D.S.O.*, R. Art.	
Officer Commanding Royal Engineers ..	Babington, Maj. S. C., R. Eng.	
Officer Commanding Army Service Corps ..	Davies, Maj. H., A.S. Corps.	
Senior Medical Officer	Girvin, Maj. J., R.A. Med. Corps	
Chief Ordnance Officer	Baker, Capt. J., R. Mar., *c.*	
District Paymaster	Stuart, Capt. H. S. D	

TROOPS QUARTERED IN THE COMMAND

Artillery.	Engineers.	Infantry.	Army Ordnance Corps. Detachment.
R. Garr. Art. No. 50 Co. 2 Cos., West Indian Bn. Sierra Leone Co.	36 Co. (Fortress).	1 Bn. W. I. R. W. Afr. R.	Royal Army Medical Corps. Detachment.

Colonial Troops.

Sierra Leone Bn., W. A. Front. Force.

Digitized by Google

AUSTRALASIAN COLONIES.

COMMONWEALTH OF AUSTRALIA.

GOVERNOR GENERAL AND COMMANDER-IN-CHIEF	Northcote, H. S., *Lord*, *G.C.M.G.*, *G.C.I.E.*, *C.B.*,	*Melbourne*	
Military Secretary	Greville, Capt. *Hon.* C. B. F., Res. of Off.		
Aides-de-Camp	Fyers, Capt. H. A. N., *M.V.O.*, Res. of Off.		1Feb.07
	Stephens, Capt. G. E. B., Rif. Brig. (*extra*)		17Dec.03

NEW SOUTH WALES.

Governor	Rawson, Admiral *Sir* H. H., *G.C.B.*	*Sydney*	
Aides-de-Camp	Wilson, Capt. L. O., *D.S.O.*, h.p., R. Mar.		28May03

QUEENSLAND.

Governor	Chelmsford, F. J. N., *Lord*, *K.C.M.G.*	*Brisbane.*	
Aides-de-Camp			

SOUTH AUSTRALIA.

Governor	Le Hunte, *Sir* G. R., *K.C.M.G.*	*Adelaide.*	
Aides-de-Camp	Ryder, Lt. *Hon.* R. N. D., 8 Hrs.		2May05

TASMANIA.

Governor	Strickland, *Sir* G., *K.C.M.G.*	*Hobart.*	
Aides-de-Camp			

VICTORIA.

Governor	Talbot, Maj.-Gen. *Hon. Sir* R. A. J., *K.C.B.*	*Melbourne.*	
Aides-de-Camp			

WESTERN AUSTRALIA.

Governor	Bedford, Admiral *Sir* F. G. D., *G.C.B.*	*Perth.*	
Aides-de-Camp	Sketchley, Lt. E. F. P., h.p., R. Mar.		17June05
	Hankey, Capt. E. B., Worc. R. (*extra*)		27Apr05

BRITISH NEW GUINEA.

Administrator	Barton, F. R., *Esq.*, *C.M.G.*, *late* Capt. W.I.R.	*Port Moresby*	

FIJI ISLANDS.

Governor and Commander-in-Chief and High Commissioner and Consul General for the Western Pacific	im Thurm, *Sir* E. F., *K.C.M.G.*, *C.B.*	*Suva*	
Aide-de-Camp	Montgomery, Lt. T. A., Glouc. R.		23Oct.04

NEW ZEALAND.

Governor and Commander in Chief	Plunket, *Rt. Hon.* W. L., *Lord*, *K.C.M.G.*, *K.C.V.O.*	*Wellington*	
Aides-de-Camp	Bingham, Capt. *Hon.* A. M., R., 8 Lrs.		22July04

Digitized by Google

BARBADOS, &c.

Governor and Commander-in-Chief of Barbados and its Dependencies	Carter, *Sir* G. T., *K.C.M.G.*	..	*Bridgetown.*
Aide-de-Camp			

BERMUDA.

Governor and Commander-in-Chief	Stewart, Lt.-Gen. *Sir* R. MacG., *K.C.B., p.*	*Hamilton*	20 Apr. 04	
Aide-de-Camp	Soltau-Symons, Capt. L. C., R. War. R.	.. ..	20 Apr. 05	8 Apr. 08

Administrative, Technical and Departmental Staff.

Dep. Assist. Adj. & Qr.-Mr.-Gens.	Frewen, Lt.-Col. S.	.. ..	1 Nov. 05
	Burrowes, Maj. A. R., R. Ir. Fus., *p.s.c.*	.. .. ..	1 Sept. 08
Officer Commanding Royal Artillery	Block, Bt. Col. M. W. P., R. Garr. Art.	.. *St. George's*	20 Nov. 06
Commanding Royal Engineer	Van Straubenzee, Lt.-Col. A. H., R. Eng.		
Officer Commanding A. S. Corps	Taylor, Maj. F. P. S., A. S. Corps.		
Principal Medical Officer	Rainsford, Col. W. J. R., *C.I.E.*		
Chief Ordnance Officer	Caird, Lt.-Col. E. D., A. Ord. Depts.		
District Paymaster	Haynes, Maj. A.		

TROOPS QUARTERED IN THE COMMAND.

Artillery.
R. Garr. Art., Nos. 3 & 26 Cos.

Bermuda Militia Artillery.

Engineers.
27 Co. (Fortress).

Infantry.
2 Bn. Hamps. R.

Army Service Corps.
Detachment.

Royal Army Medical Corps.
26 Co.

Army Ordnance Corps.
Detachment

BRITISH GUIANA.

Governor and Commander-in-Chief	Hodgson, *Sir* F. M., *K.C.M.G.*	..	.. *Georgetown.*
Aide-de-Camp			

DOMINION OF CANADA.

Governor-General and Commander-in-Chief of the Dominion of Canada	Grey, A. H. G., *Earl, G.C.M.G.*	*Ottawa.*	
Military Secretary	Hanbury-Williams, Bt. Col. J., *C.V.O., C.M.G.*	.. ..	3 Nov. 04
Aides-de-Camp	Newton, Capt. D. O. C., Middx. R.	.. .. ..	1 Dec. 04
	Pickering, Lt. F. A. U., 2 Dns. (*extra*)	.. .. ..	1 Mar. 07

NEWFOUNDLAND.

Governor and Commander-in-Chief	MacGregor, *Sir* W., *M.D., K.C.M.G., C.B.* ..	*St. John's*	
Aide-de-Camp		.. ..	

Digitized by Google

CEYLON.

Governor and Commander-in-Chief	Blake, *Sir* H. A., *G.C.M.G.*	Colombo	
Aides-de-Camp	Phipps, Capt. H. E., R. Art.		17Nov.05
Brigadier-General	Lawrence, Col. (*temp. Brig.-Gen.*) R. C. E., *p.s.c.*		22Nov.05

Administrative, Technical and Departmental Staff.

Dep. Assist. Adj. & Quar.-Mr.-Gen. ..	Ballard, Bt. Maj. C. R., Norf. R., *p.s.c.*	1Nov.05
Officer Commanding Royal Artillery ..	Davidson, Lt.-Col. J. R. B., R. Art.	22Mar.06
Commanding Royal Engineer	Jones, Lt.-Col. L., R. Eng.	
Officer Commanding A.S. Corps	McCormick, Maj. W. I. S., A.S. Corps	
Senior Medical Officer	Sylvester, Lt.-Col. G. H., R. A. Med. Corps.	
Chief Ordnance Officer	Harter, Capt. O. B., Durh. L. I., *p.s.c.*	
District Paymaster	Duneber, H. G., *Esq.*	

TROOPS QUARTERED IN THE COMMAND.

Artillery.	Engineers.	Infantry.	Royal Army Medical Corps.
R. Garr. Art. No. 93 Co.	31 Co. (Fortress).	1 Carnatic Inf.	26 Co.
3 Co. Ceylon-Mauritius Bn.			**Army Ordnance Corps.**
		Army Service Corps. Detachment.	Detachment

CHINA.

HONG KONG AND ITS DEPENDENCIES.

Governor and Commander-in-Chief ..	Nathan, Bt. Lt.-Col. *Sir* M., *K.C.M.G.*, R. Eng. ..	*Victoria.*
Aides-de-Camp	Arbuthnot-Leslie, Lt. W. S. Gds.	29June04
	Coleman, Lt. C. H., 5 Bn. Lan. Fus. (extra)	30Nov 05

WEI-HAI-WEI.

Commissioner	Lockhart, J. H. S., *Esq., C.M.G.*	

FORCES IN CHINA.

NORTH CHINA (*including Wei-hai-Wei*).

Brigadier General	Waters, Col. (*temp. Brig.-Gen.*) W. H.-H., *C.V.O., C.M.G., p.s.c.*	*Tientsin*	17Aug.06
General Staff.			
General Staff Officer, 2nd Grade	Davies, Maj. H. R., Oxf. L.I.		28July06
General Staff Officer, 3rd Grade	Hilton-Johnson, Capt. A. H., Linc. R.		1Jan.07

Digitized by Google

Commands of the Army.

NORTH CHINA—*contd.*

Administrative, Technical and Departmental Staff.

Dep. Asst. Adj. & Qr.-Mr.-Gen.	Daniell, Capt. E. H. R., *D.S.O.*, R. Ir. Regt.	1Nov.05 to 14Aug.06
Chief Supply and Transport Officer ..	Muscroft, Capt. W. t. C., Ind. Army.	
Senior Medical Officer	Hearn, Lt.-Col. M. L., R.A. Med. Corps.	
Senior Ordnance Officer	Douglas, Maj. A. P., R. Art., *o.*	
Provost Marshal	Swifte, Capt. E. L., Ind. Army	

TROOPS QUARTERED IN THE COMMAND.

Artillery.
Detachment.

Infantry.
3 Bn. Midd'x R. (4 Cos.)
41 Dogras.
47 Sikhs.

Army Service Corps.
Detachment.

Royal Army Medical Corps.
Detachment.

Indian Supply and Transport Corps.
Detachment.

Indian Army Hospital Corps.
Detachment.

Indian Ordnance Department
Detachment.

SOUTH CHINA.

Major-General	Broadwood, R. G., *C.B.*, *p.s.c.*	*Hong Kong*	28Oct.06
Aide-de-Camp	Bonham, Lt. E. H., 2 Dns.		16May04

General Staff.

General Staff Officer, 2nd grade	Hart-Synnot, Capt. A. H. S., *D.S.O.*, E.Surr.R., *p.s.c.* ..	20Mar.07

Administrative, Technical and Departmental Staff.

Dep. Assist. Adjt. and Quar.-Mr.-Gen. ..	Ross, Maj. R. J., Midd'x R., *p.s.c.*	1Nov.05 to 11Aug.04
Officer Commanding Royal Artillery ..	Kent, Bt. Col. F. E., R. Garr. Art.	
Chief Engineer	Darling, Col. C. H.	1Nov.05 to 2Nov.04
Staff Officer, Royal Engineers ..	Scovell, Lt. R. H., R. Eng.	
Officer Commanding A.S. Corps	Williamson, Maj. W. A. F., A. S. Corps.	
Principal Medical Officer	Inman, Col. A. W. P., *M.B.*	
Chief Ordnance Officer	Seymour, Lt.-Col. E. H., A. Ord. Dept.	
District Paymaster	Carter, Lt.-Col. J. T.	

TROOPS QUARTERED IN THE COMMAND.

Artillery.
R. Garr. Art. Nos. 83, 87 & 88 Cos.
1, 3, 4 & 5 Cos. Hong Kong—Singapore Bn.

Engineers.
25 Co. (Fortress)
40 Co. (Fortress).

Infantry.
3 Bn. Midd'x R. (Hd.-Qrs. and 4 Cos.)
119 Infantry.
129 Baluchis.

Army Service Corps.
Detachment.

Royal Army Medical Corps.
27 Co.

Army Ordnance Corps
Detachment.

CYPRUS.

High Commissioner and Commander-in-Chief	King-Harman, *Sir* C. A., *K.C.M.G.*	*Nicosia.*
Aide-de-Camp		

FALKLAND ISLANDS AND THEIR DEPENDENCIES.

Governor and Commander-in-Chief ..	Allardyce, W. L., *Esq.*, *C.M.G.*	*Stanley.*

Digitized by Google

GIBRALTAR.

Governor and Commander-in-Chief	Forestier-Walker, Gen. *Sir* F. W. H. F., *G.C.M.G., K.C.B.*, K.C. Soo. Bord.	18Sept.05
Assist. Mil. Secretary	Leach, Maj. H. R. B., North'd Fus.	18Sept.05
Aides-de-Camp	Smith, Lt. H. C., Lan. Fus.	19Oct.06
	de la Pasture, Lt. C. E., S. Gds.	25Jan.07

General Staff.

General Staff Officer, 2nd grade	Churcher, Maj. D. W., R. Ir. Fus. *p.s.c.*	11Apr.07
		1June06
Brigade Major (for R. Art.)	St. John, Bt. Col. G. F. W., R. Art.	8Jan.05

Administrative, Technical and Departmental Staff.

Assist. Adjt and Quar.-Mr.-Gen.		
Dep. Assist. Adjt. and Quar.-Mr.-Gen.	Ready, Capt. F. F., *D.S.O.*, R. Berks. R., *p.s.c.*	1Nov.05
		9Sept.03
Garrison Adjutant and Quarter-Master	Norman, R. P., *hon. capt.*	24Mar.05
Major-General Commanding Royal Artillery	Nixon, Maj.-Gen. A. J., *p.*	8June06
Instructor in Gunnery, 1st Class	Ensor, Capt. F. C. C., R. Art., *p.*	10Feb.06
		12May05
Chief Engineer	Kenyon, Col. H. R.	12Apr.06
Staff Officer, Royal Engineers	Williams, Maj. H. B. *D.S.O.*, R. Eng., *p.s.c.*	
Assist. Director of Supplies and Transport	Dunne, Col. W. A., *C.B*	1Nov.05
		17Feb.05
Principal Medical Officer	McNamara, Col. J., *M.D*	
Assist. Director of Ordnance Stores	Battersby, Col. T. P., A. Ord. Dept.	
District Paymaster	Haynes, Col. F. H.	

Infantry Brigade.

Major-General	Auld, Maj.-Gen. R., *C.B., p.s.c*	15Dec.06
Aide-de-Camp	Auld, Lt. R. T. K., North'd Fus.	15Dec.05
		7June05
Brigade-Major	Borham-Carter, Capt. C., R. War. R., *p.s.c.*	8Apr.07

TROOPS QUARTERED IN THE COMMAND.

Artillery.
R. Garr. Art. Nos. 4, 6, 7, 8, 9, 54 and 55 Cos.

Engineers.
Nos. 1, 15, 22 & 45 Cos. (Fortress).

Infantry.
1 Bn. Bord. R.
2 Bn. D. of Corn. L.I.

Army Service Corps.
69 Co.

Royal Army Medical Corps.
26 Co.

Army Ordnance Corps.
No. 8 Co.

Digitized by Google

Commands of the Army.

JAMAICA, &c.

Capt.-Gen. and Gov.-in-Chief	Olivier, S., *Esq., C.M.G.*	*Kingston*	
Aide-de-Camp			
Brigadier-General	Marshall, Col. (*temp. Brig.-Gen.*) J. W. A., *C.B.*		7Sept.04

Administrative, Technical and Departmental Staff.

Dep. Assist. Adj. & Quar.-Mr.-Gen.	Talbot, Bt. Col. J. S.	1Nov.81 16Mar.84
Officer Commanding Royal Artillery	Jackson Maj. L. D., R. Garr. Art., *p.*	
Commanding Royal Engineer	Bowles, Bt. Col. F. G., R. Eng.	
Officer Commanding A.S. Corps	Gillespie, Maj. E. C. F., A.S. Corps.	
Senior Medical Officer	Mosse, Lt.-Col. C. G. D., R.A. Med. Corps.	
Chief Ordnance Officer	Austin, Capt. J. G., R. Art.	
District Paymaster	Watkins, Capt. F. M.	
Garrison Adjutant	Hill, Lt. C. W., W.I.R.	1Mar.03

BAHAMAS.

Governor and Commander-in-Chief ..	Grey-Wilson, *Sir* W., *K.C.M.G.*	*Nassau*
Aide-de-Camp		

BRITISH HONDURAS.

Governor and Commander-in-Chief ..		*Belize*
Aide-de-Camp		

TROOPS QUARTERED IN THE COMMAND.

Artillery.	Engineers.	Infantry.	Army Service Corps. Detachment.
R. Gar. Art. No. 66 Co	44 Co. (Fortress)	2 Bn. W. I. R.	Royal Army Medical Corps. 29 Co.
1 Co., W. I. Bn.		W. I. R. Depôt	Army Ordnance Corps. Detachment

LABUAN.

Governor and Commander-in-Chief	Anderson, *Sir* J., *K.C.M.G.*	

LEEWARD ISLANDS.

Governor and Commander-in-Chief	Sweet-Escott, *Sir* E. B., *K.C.M.G.*	St. John's, *Antigua.*
Aide-de-Camp	Becke, Capt. J., 6 Bn. Lan. Fus. ..	2Mar.03
Colonial Aide-de-Camp		

Digitized by Google

MALTA AND ITS DEPENDENCIES.

Governor and Commander-in-Chief		
Assist. Mil. Secretary		
Aide-de-Camp		
Colonial Aide-de-Camp ..		

General Staff.

General Staff Officer, 1st grade	Adye, Col. J., *C.B., p.s.c.*	29Sept.06
Brigade-Major (for R Art.)	Spender, Capt. W. B., R. Art. *p.s.c.*	20Apr.06
Attached to the General Staff.		
Captain graded as Brigade-Major	Boger, Maj. D. C., Ches. R.	19Dec.06

Administrative, Technical and Departmental Staff.

Brigadier-General in charge of Administration	Hall, Col. (*temp. Brig.-Gen.*) F. H., *C.V.O., C.B., p.* .	21July06
Dep. Assist. Adj. & Quar.-Mr. Gens. ..	Hall, Capt. G. C. W. G., Yorks. L.I., *p.s.c.*	1Nov.05 to 6Aug.04
	Hayter, Capt. R. J. F., Ches. R., *p.s.c.*	10Feb.06
Major-General Commanding Royal Artillery	Barron, Maj.-Gen. H., *C.V.O., p.*	26Sept.04
Instructor in Gunnery, 1st Class	Jacob, Capt. W. H. B., R. Art., *p.*	10Feb.06 to 10Oct.05
Chief Engineer	Sill, Col. J. W.	1Nov.05 to 29Oct.04
Staff Officer, Royal Engineers	Seaman, Maj. E. C., R. Eng.	
Assist. Director of Supplies and Transport ..	Collard, Col. A. W.	11May07
Principal Medical Officer	MacNeece, Col. J. G.	
Assist. Director of Ordnance Stores	Moulton Barrett, Col. E. A., *C.M.G.*, A. Ord. Dept.	
Chief Accountant	Hamley, Col. F. G., *C.M.G.*	

Infantry Brigade.

Major-General	Stokes, F. S. F., *C.V.O.*	16June06
Aide-de-Camp	Spedding, Capt. C. R., *D.S.O.*, R. Ir. Rif.	16June06
Brigade Major	Uniacke, Capt. R. F., R. Innis. Fus., *p.s.c*	13Jan.04

TROOPS QUARTERED IN THE COMMAND.

Artillery.	Engineers.	Infantry.	Army Service Corps.
R. Garr. Art. Nos. 1, 6, 68, 85, 94, 99, 100 & 102 Cos.	24 Co. (Fortress). 23 Co. (Fortress).	1 Bn. Lan. Fus. 4 Bn. Worc. R. 1 Bn. R. Innis. Fus.† 1 Bn. Conn. Rang. 4 Bn. R.If. Brig.	70 Co.
R. Malta Art.			Royal Army Medical Corps. 30 Co.
	Militia.	*Militia.*	Army Ordnance Corps.
	Malta Division.	K.O. Malta Regt. of Mila.	No. 21 Co.

MAURITIUS.

Governor and Commander-in-Chief	Boyle, *Sir* C., *K.C.M.G.* .. .. .. *Port Louis.*	
Aide-de-Camp	Lyndale, Lt. A. I., R. Art.	1Dec.06
Major General	Creagh, Maj.-Gen. A. G., *C.B., p.s.c.*	21Nov.06
Aide-de-Camp	Evelegh, Lt. R. C., Oxf. L.I.	23Nov.06

General Staff.

General Staff Officer, 2nd grade	Churchill, Maj. A. B. N., R. Art., *p.s.c.*	12May06

† This Bn. is stationed temporarily in Crete, as well as detachments of R. Eng., A. S. Corps, and R. A. Med. Corps.

Digitized by Google

Commands of the Army.

MAURITIUS—*contd.*

Administrative, Technical and Departmental Staff.

Dep. Assist. Adj. & Quar.-Mr.-Gen.	Banning, Lt.-Col. S. T., *p.s.c.*		9June06
Officer Commanding Royal Artillery	Bolleau, Bt. Col. A. C. T., R. Art.		
Commanding Royal Engineer	Hornblow, Lt.-Col. F. H., R. Eng.		
Officer Commanding A. S. Corps	Christopher, Maj. C. D., A. S. Corps.		
Senior Medical Officer	Peterkin, Lt.-Col (*local* Col.) A., *M.S.*, R. A. Med. Corps.		
Chief Ordnance Officer	Wortham, Capt. P. W. T. H., W. Rid. R., *o.*		
District Paymaster	Vowell, Maj. R. A.		

TROOPS QUARTERED IN THE COMMAND.

Artillery.	Engineers.	Infantry.	Royal Army Medical Corps.
R. Garr. Art Nos. 56 & 57 Cos. & 2 Cos. Ceylon Mauritius Bn.	43 Co. (Fortress).	2 Bn. Leins. R.	21 Co.
		Army Service Corps. Detachment.	Army Ordnance Corps. Detachment.

---

† ST. HELENA.

Governor and Commander-in-Chief	Gallwey, Lt.-Col. H. L., *C.M.G.*, *D.S.O.*, ret. pay (*Res. of Off.*)	*James Town.*

TROOPS QUARTERED IN THE COMMAND.

Engineers.
Detachment.

† Letters on Military subjects should be addressed to the O.C. the Troops.

SEYCHELLES.

Governor and Commander-in-Chief	Davidson, W. E., *Esq.*, *C.M.G.*	*Mahé*

STRAITS SETTLEMENTS.

Governor and Commander-in-Chief of the Straits Settlements and their Dependencies, High Commissioner for the Protected States in the Malay Peninsula and Brunei, and Consul-General for the States of North Borneo and Sarawak	Anderson, *Sir* J., *K.C.M.G.* ..	*Singapore*
Aide-de-Camp	Stockley, Capt. H. H. F., R. Mar.	24Mar.04
Extra-Aides-de-Camp	Grover, Capt. J., R. Mar. Gurdit Singh, Subadar Major, Malay States Guides.	

Major-General	Perrott, T., *O.B.*, *p.*	15Feb.[illegible]
Aide-de-Camp	Holland, Lt. H. M., R. Art.	10Feb.[illegible]

Digitized by Google

Straits Settlements—Egypt.

STRAITS SETTLEMENTS—*contd.*

Administrative, Technical and Departmental Staff.

...p. Assist. Adj. & Qr.-Mr.-Gen. ..	..	Dundas, Capt. F. C., Arg. & Suth'd Highrs., *p.s.c.*	21Feb.06
...ior Commanding Royal Artillery ..	..	Wright, Lt.-Col. G., *D.S.O.*, R. Garr. Art *Singapore.*	
...mmanding Royal Engineer ..	..	Kent, Maj. H. V., R. Eng.	
...ior Commanding A. S. Corps ..	..	Ford, Maj. R., *D.S.O.*, A.S. Corps.	
...nior Medical Officer	..	Johnston, Lt.-Col. R. H., *C.B.*, *M.D.*, R. A. Med. Corps.	
...ief Ordnance Officer	..	Hodgins, Maj. C. R., R. Art., *o.*	
...istrict Paymaster	..	Benbow, Lt.-Col. J. E.	
...rrison Adjutant	..	Belgrave, Lt. H. D., R. W. Kent R.	14Dec.06

TROOPS QUARTERED IN THE COMMAND.

Artillery.	Engineers.	Infantry.	Royal Army Medical Corps.
...Garr. Art. Nos. 78 & 80 Cos. ...o. Hong Kong—Singapore Bn.	41 Co. (Fortress).	2 Bn. R. W. Kent R. 95 Russell's Inf.	32 Co.
		Army Service Corps. Detachment.	Army Ordnance Corps. Detachment.

TRINIDAD AND TOBAGO.

Governor and Commander-in-Chief ..	..	Jackson, *Sir* H. M., *K.C.M.G.*	*Port of Spain.*
Aide-de-Camp	..		

WINDWARD ISLANDS.

Governor and Commander-in-Chief ..	..	Williams, R. C., *Esq., C.M.G.*	*St. George, Grenada*
Aide-de-Camp	..	Dean, Lt. P. H., R. Innis. Fus	2Jan.07

ST. LUCIA.

Administrator		Melville, *Sir* G., *K.C.M.G.*	*Castries.*

FORCE IN EGYPT.

...ajor-General		Bullock, Maj.-Gen. G. M., *C.B.*, *p.s.c.*	16Mar.05
Aide-de-Camp	..	Dunbar, Capt. C. Mac G., 2 Hrs.	29Sept.06

General Staff.

...neral *Staff Officer, 2nd grade* ..	..	Hoskins, Bt. Maj. A. R., *D.S.O.*, N. Staff. R., *p.s.c.* ..	10Feb.06

Administrative, Technical and Departmental Staff.

...sist. Adjt.-Gen.	..	Cuthbert, Col. G. J.	17May06
...p. Assist. Adj. & Qr.-Mr.-Gen. ..	..	Knight, Maj. G. C., N. Lan. R., *p.s.c.*	29Dec.05 14Sept.04
...ior Commanding Royal Artillery	..	Percy-Smith, Maj. R., R. Art. *g.*	
...mmanding Royal Engineer ..	..	Roper, Bt. Col. A. W., R. Eng.	
...ior Commanding A. S. Corps ..	..	Ludlow, Lt.-Col. E. R. O., A. S. Corps, *p.s.c.*	
...incipal Medical Officer	..	Magill, Col. J., *C.B.*, *M.D.*	
...nior Veterinary Officer	..	Williams, Maj. G. M., A. Vety. Corps	
...ief Ordnance Officer	..	Hall, Lt.-Col. C., A. Ord. Dept.	
...istrict Paymaster	..	Duckett, Lt.-Col. W. M.	

TROOPS.

Cavalry.	Infantry.	Army Service Corps.	Army Veterinary Corps.
...Dns. ...anted Inf. (Detachment). ...l. Mtd. Police (Det.)	*Regular Troops.*	71 Co.	Detachment
Artillery.	2 Bn. C. Gds.		
1 Brig., "U" Batt. R.H.A.	1 Bn. K. O Sco. Bord.		
...2 Co. R.G.A.	2 Bn. R Innis. Fus.		
Engineers.	1 Bn. K. R. Rif. C. *(detachment)*	Royal Army Medical Corps.	Army Ordnance Corps.
2nd Co. (Fortress.)	1 Bn. R. Dub. Fus.	33 Co.	No. 7 Co.

NOTE.—The 1 Bn. K.R. Rif. C. and a detachment of the R.G.A., A.S.Corps, and R.A. Med. Corps are stationed at ...artoum, under the command of the Governor-General of the Anglo-Egyptian Sudan. Detachments of the A. S. ...rps and R. A. Med. Corps, together with one Co. of the 2nd Bn. R. Innis. Fus. are stationed at Cyprus

Digitized by Google

MILITARY ATTACHÉS TO EMBASSIES AND LEGATIONS AT FOREIGN COURTS.

(General Staff Officers, 2nd grade.)

Douglas, Maj. (*temp. Lt.-Col.*) J. A., Ind. Army	Tehran	1 Jan.
Hume, Bt. Col. C. V., *M.V.O., D.S.O.*, p.s.c.	Tokio Korea	17 July 17 July
Maj. (*temp. Lt.-Col.*) *H.S.H.* Adolphus C. A. A. E. G. P. L. L. *Duke of* Teck, *G.C.V.O.*, 1 L.G.	Vienna Bucharest Cettinjé	14 Apr. 0 17 Feb. 0 26 Mar.
Du Cane, Bt. Col. H. J., *M.V.O.*, p.s.c. .. .. (*temp.*)	Sofia Belgrade	26 Mar. 4 Sept.
Surtees, Bt. Col. H. C., *C.B., M.V.O., D.S.O.*, p.s.c.	Constantinople Athens	15 Aug.
Lowther, Maj. (*temp. Lt.-Col.*) H. C., *M.V.O , D.S.O.*, S. Gds.	Paris Madrid Lisbon	26 Sept.
Pereira, Maj. (*temp. Lt.-Col.*) G. E., *C.M.G., D.S.O.*, G. Gds.	Peking	26 Sept.
Delmé-Radcliffe, Lt.-Col. C., *C.M.G., M.V.O.*, p.s.c.	Rome Berne	7 Feb.
Yarde-Buller, Maj. (*temp. Lt.-Col.*) *Hon.* H., *D.S.O.*, Rif. Brig., p.s.c.	Copenhagen Brussels The Hague Stockholm Christiania	19 Mar.
Trench, Bt. Col. F. J. A., *C.V.O., D.S.O.*, p.s.c., *g.*	Berlin	22 Mar.
James, Maj. (*temp. Lt. Col.*) B. R., R. War. R., p.s.c.	Washington Mexico	30 Jan.
Wyndham, Bt. Col. G. P., *p.s.c.*	St. Petersburg	2 Mar.

Digitized by Google

ESTABLISHMENTS.

I.—Educational and Training.
II.—Manufacturing.
III.—Miscellaneous.

I.—EDUCATIONAL AND TRAINING.

STAFF COLLEGE.

Postal and Telegraph Address, Camberley.

Commandant (*Brig.-Gen., Gen. Staff*)	.. Wilson, Col. (*temp. Brig.-Gen.*) H. H., *D.S.O.*, *p.s.c.* ..	1Jan.07
Sp. Assist. Adj.-Gens. (Gen. Staff Offs., 2nd grade	DuCane, Bt. Col. J. P., R. Art.	20Apr.05
	Aston, Bt. Col. G. G., *C.B.*, R. Mar. Art., *p.s.c.* ..	18Apr.04
	Stopford, Lt.-Col. L. A. M., *p.s.c.*	8Aug.04
	Sanon, Lt.-Col. F. L., *p.s.c.*	15May05
	Braithwaite, Lt.-Col. W. P., *p.s.c.*	18Sept.04
	Sackville-West, Maj. (*temp. Lt.-Col.*) C.J., K.R. Rif. C., *p.s.c*	23Dec.05
	Harper, Lt.-Col. G. M., *D.S.O.*, *p.s.c.*	16Jan.06
		2(Dec.06
		28 Jan.'5
		1Jan.07

Students in the Staff College.

Ashmore, Capt. E. B., R. Art.
Weber, Capt. W. H. F., R. Art.
Boyce, Capt. H. A., R. Art.
Montgomery, Capt. A. A., R. Art.
Brunner, Capt. F. W., R. Eng.
Robertson, Capt. W., R. Eng.
Musgrave, Capt. H., R. Eng
Windsor Clive, Capt. G., C. Gds.
Haldane, Capt. M. M., R. Scots.
Buckley, Bt.-Maj. B. T., North'd Fus.
Webb, Capt. G. D., *D.S.O.*, Bedf. R.
Harriott-Dodington, Capt. W., Orf. L.I.
O'Dowda, Capt. J. W., R. W. Kent R.
Davidson, Capt. J. H., *D.S.O.*, K. R. Rif. C.
Hallibrand, Capt. J., Manch. R.
Drake, Capt. R. J., N. Staff. R.
Marshall, Capt. F. J., Sea. Highrs.
Gordon, Capt. A. F., *D.S.O.*, Gord. Highrs.
Stewart, Capt. W. M., Cam'n Highrs.
Cuninghame, Capt. Sir T. A. A. M., *Bt.*, *D.S.O.*, Rif. Brig.
Hutchinson, Capt. H. E. M., Glouc. R.
Orton, Capt. E. F, Ind. Army
Doherty, Lt. B. R., Ind. Army
Wias, Capt. (*prov.*) W. L. O., Ind. Army
Watkin, Capt. H. G, 4 Hrs. (*specially selected*)
Fitzgerald, Capt. P. D., *D.S.O.*, 11Hrs. (*specially selected*)
Pitt, Bt. Maj. T. A., *D.S.O.*, R. Art. *p.* (*specially selected*)
Bowman-Manifold, Capt. M. G. M., *D.S.O.*, R. Eng. (*specially selected*)
Russell, Bt. Maj. *Hon.* A. V. F., G. Gds. (*specially selected*)
McMicking, Maj. H., *D.S.O.*, R. Scots (*specially selected*)
Willem, Maj. A. F., R. W. Surr. R. (*specially selected*)
Bonrick, Capt. G. E. R., *D.S.O.*, R. W. Surr. R. (*specially selected*)
Carmar, Maj. G. J., Lan. Fus. (*specially selected*)
Lyndall, Capt. W. E. M., *D.S.O.*, W. Rid. R. (*specially selected*)
Daley, Capt. R. F., *D.S.O.*, Yorks. L.I. (*specially selected*)
Clare, Maj. H. C., *D.S.O.*, K.R. Rif. C. (*specially selected*)
Newnham, Capt. C. C., Ind. Army (*specially selected*)
White, Lt. C. B. B., R. Australian Art. (*specially selected*)

Evans, Capt. C., R. Fd. Art
Ellington, Capt. E. L., R. Fd Art.
Merrick, Capt. G. C., *D.S.O.*, R. Garr. Art
Ollivant, Capt. A. H., R. Garr. Art
Moore, Capt. W. H., *D.S.O.*, R. Garr. Art.
Mackesy, Capt. J. P., R. Eng.
Bowdler, Capt. B. W. B., R. Eng.
Farquhar, Capt. F. D., *D.S.O.*, C. Gds.
Parker, Capt. R. G., R. Lanc. R.
Smyth-Osbourne, Capt. G. N. T., Devon R.
de la Poutaine, Capt. V. H. M., E. Surr. R.
Fakenham, Capt. G. de la P. B., Bord. R.
Hicks, Bt. Maj. F. R., Hamps. R.
Willi ms, Ca t. H. S., Dorset R.
Anley, Capt. B. D. L. G., *D.S.O.*, Essex R
James, Capt. R. E. H., N. Lan. R.
Hamilton-Grace, Capt. R. S., Durh. L.I.
Baillie, Capt. H. F., Sea. Highrs.
Allan, Capt. P. S., Gord. Highrs.
Cochrane, Capt. J. K., Lains. R.
Ricketts, Capt. R. L., Ind. Army.
Kettlewell, Capt. A. M., Ind. Army
Bourne, Capt. W. K., Ind. Army
Lumsden, Capt. F. W., R. Mar. Art.
Bickford, Capt. H. C., 6 D.G. (*specially selected*)
Vincent, Capt. B., R. Fd. Art. (*special y selected*)
Grant, Capt. C. I. C. O. Gds. (*special y selected*)
Wright, Capt. W. D., R. W. Surr. R. (*specially selected*)
Harington, Capt. C. H., *D.S.O.*, L'pool R. (*specially selected*)
Wake, Capt. H., *D.S.O.*, K. R. Rif. C. (*specially selected*)
Cameron, Bt. Maj. N. J. G., Cam'n Highrs. (*specially selected*)
Grant, Capt. G. P., *D.S.O.*, Ind. Army (*specially selected*)
Chaytor, Bt. Lt.-Col. E. W. C., New Zealand Forces (*specially selected*).
Thacker, Capt. P. E., R. Canadian Mtd. Rif. (*specially selected*).
Kenmis Betty, Capt. H., R. Canadian Regt. (*specially selected*).

Digitized by Google

Establishments—Educational and Training.

INDIAN STAFF COLLEGE.

Quetta.

Commandant ..	Capper, Col. (*temp. Brig.-Gen.*) T., *D.S.O., p.s.c.*	31 Mar. 0
Professors	Bird, Bt. Maj. (*temp. Lt.-Col.*) W. D., *D.S.O.*, R. W. Surr. R., *p.s.c.* ..	24 June 0
	Montgomery, Bt. Col. R. A. K., *D.S.O. p.s.c., g.*	11 Feb. 0 30 July
	Drake, Bt. Lt.-Col. H. D., R. Mar. Art., *p.s.c.*	31 Mar. 0
	Boileau, Lt.-Col. F. R. F., *p s c*	31 Mar. 0
	Shea, Maj J. S. M., *D.S.O.*, Ind. Army, *p.s.c.*	26 June 0
	Waterfield, Maj. A. C. M., *M.V.O.*, Ind. Army, *p.s.c.*	14 Dec 0

Students.

Hambro, Capt. P. O., 15 Hrs.
Davies, Capt. W. P. L., R. Art.
Loch, Capt. S. G., *D.S.O.*, R. Eng.
Julius, Capt. S. de V. A., R. Suss. R.
Thomas, Capt. G., Ind. Army.
Stokes, Capt. C. B., Ind. Army.
Gregory, Capt. C. L., Ind. Army.
Capper, Capt. A. S. Ind. Army.
Lees, Capt. C. H. B., Ind. Army.
Gardiner, Capt R., Ind. Army.
Storr, Capt. C. L., Ind. Army.
Herdon, Capt. H. E., Ind. Army.
Glasfurd, Capt. A. I. R., Ind. Army.
Maxwell, Capt. D. W., Ind. Army.
Browne, Capt. H. J. P., Ind. Army.
Aliansen, Capt. C. J. L., Ind. Army.
Bradshaw, Capt. C. R., Ind. Army.
Baumgartner, Bt. Maj. J. S. J., E. Lan. R. (*Specially nominated.*)
Blore, Bt. Maj. H. R., K. R. Rif. C. (*Specially nominated.*)
Dundas, Capt. P. H., Ind. Army. (*Specially nominated.*)
Skeen, Bt. Maj. A., Ind. Army. (*Specially nominated.*)
Tarver, Capt. A. L., Ind Army. (*Specially nominated.*)
Deas, Bt. Maj. L. M. R., Ind. Army. (*Specially nominated.*)
Black, Maj. W. C., Ind. Army. (*Specially nominated.*)
Walshe, Capt. F. W. H., R. Art.
Trefil, Capt. W. H., E. Lan. R.
Williams, Capt. W. de L., *D.S.O.*, Hamps. R.
Radcliffe, Capt. F. W., Dorset R.
Roche, Capt. T., Wilts R.
Russell, Capt. F. D., Ind. Army.
Corlett, Capt. J. S., Ind. Army.
Wigram, Bt. Maj. C., *M.V.O.*, Ind. Army.
Murray, Capt. W. G. P., Ind. Army.
Henderson, Capt. K., Ind. Army.
Stewart, Capt. J. H. K., Ind. Army.
Hutchinson, Capt. C. A. R., Ind. Army.
Villiers-Stuart, Capt. C. H., Ind. Army.
Chitty, Capt. A. W., Ind. Army.
Kennedy, Maj. A. A., 3 Hrs. (*Specially nominated.*)
Brancker, Capt. W. S., R. Art. (*Specially nominated.*)
Deverell, Capt. C. J., W. York R. (*Specially nominated.*)
Molloy, Capt. G. M., Ind. Army. (*Specially nominated.*)
Howell, Capt. F., Ind. Army. (*Specially nominated.*)
Watt, Capt. D. M., Ind Army. (*Specially nominated.*)
Stansfeld, Capt. C. G., Ind Army. (*Specially nominated.*)
Shuttleworth, Capt. A. R. R. Ind. Army. (*Specially nominated.*)
Hopwood, Capt. H. R., Ind. Army. (*Specially nominated.*)
Sheppard, Bt. Maj. S. H., *D.S.O.*, R. Eng. (*Specially nominated.*)

CAVALRY SCHOOL.

Netheravon.
(*Temp., Bulford Camp.*)

Commandant	Birkbeck, Col. W. H., *C.B., C.M.G.*, p.s.c.	27 Jan. 0
Instructors	Dibble, Hon. Maj. H., Rdg.-Mr., 7 Hrs.	6 July 0
	Barnes, Capt. R. W. R., *D.S.O.*, 4 Hrs.	8 Feb. 0
	Wormald, Maj. F. W., *D.S.O.*, 8 Hrs.	18 Dec. 0
Adjutant and Quarter-Master	Bailey, Capt. P. J., *D.S.O.*, 12 Lrs.	14 Aug. 0
Riding Master	Thwaite, Rdg.-Mr. (*hon. lt.*) P.	26 July 0 10 Oct. 0
Veterinary Officer (*attd.*)	Larnder. Maj. E. W., A. Vety. Corps	

SCHOOL OF GUNNERY.

Royal Garrison Artillery.

Shoeburyness.

Commandant	Jocelyn, Col. J. R. J., p.s.c., *y.s.c.* .. (*Shoeburyness*)	17 Apr. 0
Chief Instructors	Ingleheld, Bt. Col. N. B., *D.S.O., p.s.c., g.* (*Comdt., Lydd*)	15 Feb. 0
	Kelly, Bt. Col. R. M. B. F., *D.S.O., g.* (*Shoeburyness*)	29 Apr. 0
Staff Captain	Blount, Capt. G. P. C., R. Art., *g.* (*Shoeburyness*)	19 Nov. 0

Instructors in Gunnery (*1st Class*).

Dykes, Maj. L. E. B., R. Art., *g.* (*Shoeburyness*) — 1 June 05 / 16 May 04	Christie, Capt. L. B. S., R. Art., *g.* .. .. 18 Nov. 0
Dean, Capt. A. C. H., R. Art., *g.* (*Shoeburyness*) — 1 June 05 / 20 Feb. 05	Collingwood, Capt. C. W., R. Art., *g.* .. 1 Apr. 0
	Barron, Major N. G., R. Art., *g.* (*Shoeburyness*) 19 Feb. 0
Mackenzie, Capt. G. B., R. Art., *g.* .. .. 27 July 05	Dreyer, Capt. J. T., R. Art., *g.* (*Shoeburyness*) 27 Mar. 0

Adjutant	Waymouth, Capt. E. G., R. Art., *g.* (*Shoeburyness*)	1 Jan. 0
Quarter-Master	Wright, T. H., Qr.-Mr. R. Garr. Art., *hon. lt.* (*Shoeburyness*)	31 Jan. 0

Royal Horse and Royal Field Artillery.

Shoeburyness.

**Commandant*	Baldock, Col. T. S., *C.B.*, p.s.c.	15 Mar. 0
Instructors in Gunnery (*1st Class*)	Rooney, Lt. O., R. Art.	1 Mar. 0 1 Apr. 0 1 May 0
	Nicholson, Maj. G. H. W., R. Art.	26 Sept. 0
	Budworth, Maj. C. E. D., *M.V.O.*, R. Art.	1 May 0 10 Oct. 0 1 May 0
	Geddes, Maj. G. H., R. Art.	2 Dec. 0

At Okehampton during the practice season.

Digitized by Google

ORDNANCE COLLEGE.

Woolwich.

Commandant	Townshend, Col. G. R., *p.s.c., g.*	18Feb.07
Adjutant	Tandy, Capt. E. N., R. Art.	27Oct.04
Chief Instructor in Artillery	Phipps, Maj. C. E., R. Art., *p.s.c.*	1Jan.07
Chief Instructor in Range-Finding	Hoblyn, Maj. E. F., R. Art.	16Oct.06
Instructors	Paul, Hon. Capt. D., Insp. of Ord. Mach., 1st class, A. Ord. Dept.	17June04
	Leahy Maj. H. G., R. Art., *p.s.c., g.*	1Jan.06
	Home, Capt. R. E., *D.S.O.*, R. Art., *p.s.c.*	1Jan.06
	Howorth, Capt. H. G., R. Art., *p.s.c., g.*	14May06
	Hezlet, Capt. R. K., R. Art., *p.s.c.*	1Jan.07
Instructor of Military Artificers	Barber, Hon. Lt. R. F., Inspr. of Ord. Mach., 3rd Class A. Ord. Dept.	7May07
Professor of Applied Mathematics	Greenhill, A. G., *Esq., M.A.*	1Apr.76
Professor of Chemistry	Hodgkinson, W. R. E., *Esq., Ph.D.*	1Apr.00
Professor of Electricity	Davidge, H. T., *Esq.*	1May03

Officers Attached for Instruction.

Advanced Class.

Scott, Capt. C. W., R. Fd. Art., *o.*
Turner, Lt. G. F. B., R. Fd. Art. *o.*
Wilkinson, Capt. M. L., R. Garr. Art., *g., o*
Peck, Lt. S. C., R. Garr. Art., *o*
Hill, Capt. B. A., R. Mar. Art., *o.*

Ordnance Course.

Garstin, Capt. H. E., R. Fd. Art.
Twidale, Capt. W. C. E., R. Fd. Art.

Ordnance Course.—contd.

Schrottky, Capt. C. E. G., R. Fd. Art.
Laurie, Lt. K. C., R. Fd. Art.
Hare, Lt. G. A., R. Fd. Art.
Whitfield, Lt. R. L. D., R. Fd. Art.
Willis, Lt. A., R. Fd. Art.
Gregson, Lt. G. E., R. Fd. Art.
Kelly, Lt. R. H. V., R. Fd. Art.
Body, Lt. K. M., R. Fd. Art.
Crozier, Capt. C. D., R. Garr. Art.
Clarke, Capt. H., R. Garr. Art.

Ordnance Course—contd.

Tanner, Capt. C. J., R. Garr. Art.
Meares, Capt. M., R. Garr. Art.
Wingate-Saul, Lt. N. W., R. Garr. Art.
Dixon, *Lt.* W. C., Leic. R.
Dolphin, Capt. H. C., Hamps. R.
Fuller, Lt. S. M., Dorset R.
Howell-Jones, Capt. J. H., R. Mar. Art.
Weatherbie, Capt. S. S., Ord. Store Corps (Canada).

SCHOOL OF MILITARY ENGINEERING.

Chatham.

Commandant (also comdg. Dep. of R. Eng.)	Rainsford-Hannay, Col. F.	1Jan 07 to 15Jan.07
Brigade Major and Secretary	Schreiber, Maj. A. L., *D.S.O.*, R. Eng.	1Oct.03
Instructor in Estimating & Construction	Paul Maj. E. M., R. Eng.	7Sept.04
Assist. Instrs. in Estimating & Construction	Usborne, Lt. P. O. G., R. Eng.	3Dec.05
	Stockley, Capt. E. N., R. Eng.	8July06
Instructor in Surveying	Brooker, Maj. E. P., R. Eng.	16May05
Assistant Instructors in Surveying	Evans, Capt. G. F., R. Eng.	1Oct.04
	King, *Lt.* L. N. F. L., R. Eng.	14Sept.05
Instructor in Fortification	Fowke, Bt. Lt.-Col. G. H., R. Eng.	11June06
Assist. Instructors in Fortification	Waller, Capt. R. L., R. Eng.	24Apr.04
	Du Boulay, Lt. A. H., R. Eng.	5Oct.05
Superintendent of Workshops	Sewell, Capt. J. W. S., R. Eng.	10Feb.06
Instructor in Electricity	Davy, Maj. C. W., R. Eng.	30Jan.06
Assist. Instructor in Electricity	Davidson, Lt. A. E., R. Eng.	9Feb.05
Assist. Instructor in Chemistry, Photography, &c.	Thompson, Lt. F. V., R. Eng.	17Apr.04
Quarter-Master	Marshall, W., R. Eng., *hon. lt.*	17Jan.07

SCHOOL OF INSTRUCTION FOR MOUNTED INFANTRY, LONGMOOR.

Commandant	Hacket-Thompson, Bt. Col. F., *C.B.*	1Mar.06
Assist. Comdt.		
Adjt. & Qr.-Mr.	McNeill, Bt. Maj. A. J., Sea. High'rs	16Dec.04
Veterinary Officer (attd.)	Fisher, Capt. O. S., A. Vety. Corps	

SCHOOL OF MUSKETRY, HYTHE.

Commandant	Egerton, Col. G. C. A., *C.B.*	2Mar.07
Chief Instructor and Staff Officer	McMahon, Maj. (*local Lt.-Col.*) N. R., *D.S.O.*, R. Fus.	9June05
Experimental Officer	De la Bère, Maj. H. P., R. Sc. Fus.	17Sept.04
Instructors	Colchester, Capt. F. E. C. B., R. Mar.	26Dec.04
	Carter, Capt. A. J., *D.S.O.*, N. Lan. R.	16Dec.05
Assistant Instructors	Festing, Capt. F. L., North'd Fus.	1Apr.03
	Grant-Suttie, Capt. G. D., R. Highrs.	22Jan.06
	Tudor Lt. L. H., S Wales Bord.	5May06
	Tedhunter, Lt. H. W., K. O. Sco. Bord.	27Nov.06
Quarter-Master and Acting Adjutant	Bourne, F., *hon. maj.*	1May.3
Surgeon	James, Lt.-Col. W. M., ret. pay	6May.8

Digitized by Google

Establishments—Educational and Training.

SCHOOL OF MUSKETRY, SOUTH AFRICA.

Bloemfontein.

Commandant			
Chief Instructor	Allen, Capt. (*local Maj.*) P., North'n R.	.. ..	26Apr.04

BALLOON SCHOOL.

Aldershot.

Commandant (also Supt., Balloon Factory)	Capper, Bt. Col. J. E., *C.B.*, R. Eng.	.. .. ..	27Mar.[illegible]
Instructor	King, Capt. W. A. de C., R. Eng.	.. .. ..	1Apr.[illegible]

SCHOOLS OF ELECTRIC LIGHTING.

Chief Instructors	Caulfeild, Maj. St. G. R. S., R. Eng.	*Plymouth*	10Apr.05
	Le Breton-Simmons, Maj. G. F. H., R. Eng.	*Portsmouth*	1Feb.[illegible]
Instructors	Watkins, Capt. P. S., R. Eng.	*Portsmouth*	13Jan.[illegible]
	Monro, Capt. J. D. R. Eng.	*Portsmouth*	25June[illegible]
	Stevens, Capt. A. C. J., R. Eng.	*Plymouth*	1July[illegible]
	Campbell, Capt. P. H., R. Eng.	*Plymouth*	7Nov.[illegible]

ROYAL MILITARY COLLEGE AT SANDHURST.

(Postal and Telegraph address, Camberley.)

S.E. Railway Station .. .. Blackwater. | S.W. Railway Station .. .. Camberley

Commandant (Gen. Staff Offr., 1st grade)	Capper, Col. W. B., *p.s.c*	15Jan.02
2nd in Command (Gen. Staff Offr., 2nd grade)	Barnardiston, Lt.-Col. N. W., *M.V.O., p.s.c.*	29Oct.[illegible]
Commanders of Companies of Gentlemen Cadets (Gen. Staff Offrs., 2nd grade)	Graham, Maj. M. D., D. of Corn. L I	1Feb.05
		30Mar.05
	*Pearson, Capt. R. F., E. Kent R.	12Sept.05
		20Feb.04
	Ross, Maj. C., *D.S.O.*, Norf. R., *p.s.c.*	9Mar.05
		14May'04
	Wells-Cole, Maj. H., *D.S.O.*, Yorks L.I., *p.s.c.*	28Jan.[illegible]
	Macalpine-Leny, Maj. R. L., 16 Lrs., *p.s.c.*	18Apr.[illegible]
	Stephens, Maj. R. B., Rif. Brig., *p.s.c.*	28Jan.07

Officers of Companies of Gentlemen Cadets.

*Thomas, Capt. R. A., R. Art.	12Sept.05	*Pack-Beresford, Capt. C. G., R. W. Kent R.	7Nov.05
	6Dec.02	Smith, Capt. H. W., *D.S.O.*, R. W. Surr. R.	30Jan.06
Burnett, Maj. C. K., 18 Hrs.	27Apr.03	Braithwaite, Capt. W. G., *D.S.O.*, R. W. Fus	31Jan.[illegible]
Pollard, Capt. A. E. St. V., Bord. R.	1eSept.02	Trevor, Capt. H. E., Yorks L.I.	1Feb.[illegible]
*Biggs, Capt. C. W., R. Eng.	12Sept 02	Forbes, Capt. A. M. H., R. Sc. Fus.	28May'[illegible]
	12Oct.03	Ker, Capt. C. A., *D.S.O.*, R. Art.	18Sept.[illegible]
Brough, Capt. J., R. Mar. Art.	26Oct.03	Lorling, Capt. F. H., Manch. R.	17Sept.[illegible]
Brandreth, Capt. L., R. Fus.	9Nov.03	May, Bt. Maj. R. S., R. Fus., *p.s.c.*	15Jan.[illegible]
Trevor-Boothe, Maj. A. L., 4 Hrs.	19Nov.03	Bailey, Capt. V. T., L'pool R.	22Jan.[illegible]
Tomlin, Maj. M. H., York. R.	10Feb.04	Anderson, Maj. F. W. A., Manch. R.	2Jan.[illegible]
Livesay, Capt. R. O'H., *D.S.O.*, R. W. Surr R.	1Aug.04	Farmar, Capt. H. M., Lan. Fus.	28Jan.[illegible]
Bosanquet, Capt. J. T. I., Bord. R.	1Feb.05	Wilson, Capt. M. R. H., 10 Hrs.	24Jan.[illegible]
Maitland, Capt. *Hon.* A. H., Cam'n Highrs.	25Feb.05	Karslake, Capt. H., R. Art.	23Feb.[illegible]
Baker-Carr, Capt. H. B. F., Arg. & Suth'd Highrs.	27Feb.05	Docker, Lt. G. A. M., R. Fus.	16Apr.[illegible]
*Porter, Capt. C. L., E. Kent R.	12Sept.05		
Trousdale, Capt. R. C., *D.S.O.*, S. Lan. R.	18Sept.05		
Macleod, Capt. K. A., W. Rid. R.	17Oct.05		

Adjutant	Ravenshaw, Maj. H. S. L., Devon R.	27Mar.03
Quarter-Master	Duff, Qr.-Mr. J. C., *hon. lt.* (*Acting Ordnance Officer, 8 Mar.04*)	1Feb.03
Riding-Master	Waite, Ridg.-Mr. A. W., *hon. m.*	17Sept.[illegible]
Surgeon	Maher, Lt.-Col. J., R. A. Med. Corps	28Aug.[illegible]
Asstt. Surgeon	Tidbury, Lt.-Col. J., *M.D.*, ret. pay	22Dec.[illegible]
Chaplain	Archibald, *Rev.* M.	3Nov.[illegible]

Instructors.

Instructor in French	Ruf, *Monsieur* E. (*temp.*)	1May'04
Asstt. Instructor in French	Damiens, *Monsieur* F. (*temp.*)	16Jan.02
Instructor in German	Zimmermann, *Herr* F. G. *M.A* (*temp.*)	2Jan.04
Instructor in Hindustan	Chapman, Maj. F. R. H., Res. of Off. (*temp.*)	18Sept.01

* At the Royal Military Academy, Woolwich, with the detached Company.

Digitized by Google

ROYAL MILITARY ACADEMY AT WOOLWICH.

Commandant (*Gen. Staff Offr.* 1st grade)	Cowan, Col. H. V., *C.V.O.*, *p.s.c.*, *A.D.C.*	11Sept.04

Chief Instructors.

In Military History and Tactics (*Gen. Staff Offr.*, 2nd grade)	Crowe, Maj. J. H. V., R. Art., *p.s.c.*	13Apr.04
In Military Engineering and Geometrical Drawing (*Gen. Staff Offr.*, 2nd grade)	Swinton, Maj. E. D., *D.S.O.*, R. Eng.	1Feb.07
In Artillery, (*Gen. Staff Offr.*, 2nd grade)	Crozier, Maj. T. B., R. Art., *p.s.c.*	13Feb.06
In Experimental Science	Walker, Capt. R. S., R. Eng.	12Apr.04
In Military Topography (*Gen. Staff Offr.*, 2nd grade	Stanton, Bt. Maj. F. H. G., R. Art., *p.s.c.* .. .	17Apr.06
Commanders of Companies of Gentlemen Cadets ..	Smith, Maj. A. M., R. Art., *g.*	12Sept.04 25Jan.03
	Massie, Capt. J. H., *D.S.O.*, R. Art., *g.*	12Sept.04 1Jan.04
	Du Port, Capt. O. C., R. Art.	12Sept.05 1Jan.04

Officers of Companies of Gentlemen Cadets.

Class A.

Singer, Capt. C. W., R. Eng.	12Sept.04 15Sept.02
Johnson, Capt. C. R., *D.S.O.*, R. Eng ..	12Sept.05 1Aug.03
Nation, Capt. J. J. H., R. Eng.	9Mar.05 16Aug.03
Akerman, Capt. C. S. A., R. Eng. ..	12Sept.05 26Jan.04
Lewis, Capt. P. E., R. Art.	12Sept.04 8Mar.04
Addison, Capt. G. H., R. Eng.	12Sept.05 3Aug.04

Class B.

Cowan, Capt. S. H., R. Eng.	8Nov.04
Anderson, Lt. T. G., R. Art.	26Jan.05
Browne, Maj. *Lord* A. H., R. Muns. Fus. ..	13Mar.05
Walsh, Capt. M. R., Worc. R.	12Sept.05
Carey, Capt. H. E., R. Art.	12Sept.05
Oldham, Lt. H. L., R. Art.	5Oct.05
Theobald, Lt. A. C. L., R. Art.	10Nov.05
Lyon, Capt. C. A., R. Art.	27Nov.05
Carey, Lt. J. L. R., R. Art.	18Apr.06

Adjutant	Doomer, Capt. J. G., R. Art.	1Feb.06 15Aug.04
Assistant Adjutant	Smith, Capt. (D.O.) D., R. Art.	1Feb.06
Medical Officer	Moore, Maj. G. A., *M.D.*, R. A. Med. Corps	24Dec.06
Chaplain	Hoare, *Rev.* A. R., *B.A.*, Chaplain to the Forces (4th cl.)	

Professors.

Professor of Mathematics and Mechanics .. .	Foord-Kelcey, W., *Esq.*, *B.A.*	15July03 27Apr.86
Professor of French	Barrère, *Monsieur* A.	1Apr.02 23Sept.79

Instructors.

Instructors in Mathematics	Jackson, C. S., *Esq.*, *M.A.*	—Mar.05 17Mar.91
	Lenfestey, S. de J., *Esq.*, *M.A.*	18Sept.03
	Roberts, W. M., *Esq.*, *B.A.*	29Aug.04
	Beavan, C. L., *Esq.*, *B.A.*	13May06
Instructor in Practical Chemistry	Young, J., *Esq.*	28Sept.89
Instructor in Chemistry	Darling, C. R., *Esq.*	6Sept.00
Instructor in Workshops	Ortner, E., *Esq.*	1Jan.99

Digitized by Google

GYMNASIA.

Headquarters:— The Gymnasium, Queen's Avenue, Aldershot.	Bolt, Col. S. P.	*Inspector of Gymnasia*	1Sept.05
	McKerrell, Maj. R. I/E., Arg. & Suth'd Highrs.	*Assist. Inspector of Gymnasia*	26Sept.06
	Betts, Hon. Lt. J., Qr.-Mr.	*Master-at-Arms*	1Apr.07

Superintendents and Assistant Superintendents of Gymnasia.

Aldershot Army Corps..	Simson, Lt. J. R., High. L.I.	*Superintendent*	22Apr.04	*Aldershot*
Eastern Command ..	Moore, Maj. C., R. Berks R.	*Superintendent*	5Aug.04	*Colchester*
	North, Lt. O. H., Lan. Fus.	*Asst. Supt.* ..	9 Jan.07	
Irish Command ..	Urquhart, Capt. E. F. M., R. Highrs	*Superintendent*	20Feb 07	*Dublin*
	Kaulbach, Lt. H. A., R. War. R.	*Asst. Supt.* ..	9 Nov. 06	*Belfast*
	Paine, Lt. M. L. E., Lpool R.	*Asst. Supt.* ..	18 Nov. 06	*Cork*
London District ..	Hutchison, Capt. O. K., C. Gds.	*Superintendent*	5 Mar.07	*Chelsea*
Northern Command ..	Wilson, Capt. E. B., 5 Lrs.	*Superintendent*	8Mar. 04	*York*
	Ellershaw Lt H., wanch. R.	*Superintendent*	1July06	
Scottish Command ..	Thornhill, Capt. J. E., Sea. Highrs.	*Superintendent*	24Apr.07	*Lichfield*
	Menzies, Maj. S., R. Fus.	*Superintendent*	28 Feb.05	*Glasgow*
Southern Command ..	Wright, Capt. W. C., North'd Fus.	*Superintendent*	3 Aug.05	*Devonport*
Western Command ..	Hood, Capt. C. H., E. Kent R.	*Superintendent*	26Sept.06	*Portsmouth*
South Africa.	Wetherell, Capt. W. E. M., Bedf. R	*Superintendent*	14 July06	*Preston*
Gibraltar	MacEwan, Capt. H. F., Midd'x R.	*Superintendent*	20 Jan.05	*Pretoria*
Malta..	Parker, Capt. G. H., Hamps. R.	*Superintendent*	30Nov.06	*Gibraltar*
				Valletta

SCHOOL OF SIGNALLING.

Commandant	Scudamore, Maj. C. P., *D.S.O.*, R. Sc. Fus.	*Aldershot*	9Oct.06
Instructors	Gem, Capt. G. H. Suss. R.	*Aldershot*	12Jan 04
	Mordaunt, Lt. O. C., Som. L. I. (*Graded Staff Capt.*) ..		1May06

ARMY SERVICE CORPS SCHOOL OF INSTRUCTION.

(Aldershot.)

Chief Instructor	Carter, Maj. E. E., *C.M.G.*, *M.V.O.*, A. S. Corps, p.s.c.	1Apr.05	
		1Jan.06	
Instructor..	Cumberlege, Capt H. C. F., A.S. Corps	14Oct.06	
		1Apr.05	
Assist. Instructor	Striedinger, Capt. O., A. S. Corps	14Oct.06	

Digitized by Google

ROYAL ARMY MEDICAL COLLEGE.

Millbank, Grosvenor Rd., S. W.

Commandant and Director of Studies	James, Lt.-Col. (*temp. Col.*) H. E. R., R.A. Med. Corps	4Aug.02

Professors.

Military Surgery	Spencer, Maj. C. G., *M.B.*, R. A. Med. Corps ..	1Aug.06
Tropical Medicine	Simpson, Lt.-Col. R. J. S., *C.M.G., M.B.*, R.A. Med. Corps	22Aug.05
Hygiene	Davies, Lt.-Col. A. M., R. A. Med. Corps	1Feb.06
Assistant Professor	Fowler, Maj. C. H. P., R. A. Med. Corps	28July02
Pathology	Leishman, Bt. Lt.-Col. W. B., *M.B.*, R. A. Med. Corps	1Feb.06
Assistant Professor	Harrison, Maj. W. S., *M.B.*, R. A. Med. Corps ..	1Feb.06
Lecturer in Syphilology	Lambkin, Bt. Col. F. J., R.A. Med. Corps	

Clinical Teachers.

Medicine	Murray, H. M., *Esq.*, *M.D.* Hawkins, H. P., *Esq.*, *M.D.*
Surgery	Makins, G. H., *Esq.*, *C.B.* Waterhouse, H. F., *Esq.*, *M.B*
Dental Surgery	Hopson, M. F., *Esq.*
Dermatology	Pringle, J. J., *Esq.*, *M.B.*
Midwifery and Gynæcology	Spencer, H. R., *Esq.*, *M.D.*
Ophthalmology	Spicer, W. T. H., *Esq.*, *M.B*
Otology with Laryngology and Rhinology ..	Thomson, St. C., *Esq.*, *M.D.*
Psychological Medicine	Smith, R. P., *Esq.*, *M.D.*
Specific Fevers	Bruce, R. M., *Esq.*

ROYAL ARMY MEDICAL CORPS SCHOOL OF INSTRUCTION.

(Aldershot).

Training School.

Commandant (and O.C. Depôt, R.A. Med. Corps)	Nichol, Lt.-Col. C. E., *D.S.O.*, *M.B.*, R. A. Med. Corps ..	5Nov.06
Instructor	Ferguson, Maj. J. D., *D.S.O.*, R.A. Med. Corps	13June05
Assistant Instructor	Hime, Capt. H. C. R., *M.B.*, R.A. Med. Corps	8Feb.06

School of Army Sanitation.

Instructor	Firth, Lt.-Col. R. H., R.A. Med. Corps	28Feb.06

ARMY VETERINARY SCHOOL AT ALDERSHOT.

Professor.

Taylor, Maj. E., A. Vety. Corps 15Feb.06

Assistant Professor.

Todd, Capt. A. G., A. Vety. Corps 22July06

ROYAL MILITARY SCHOOL OF MUSIC.

Kneller Hall, Hounslow.

Commandant	Balfour, Lt. Col. A. G.	15Dec.05
Quarter-Master and Adjutant	Betts, Qr.-Mr. J., *hon. capt.*	24Oct.01
Director of Music	Stretton, Qr.-Mr. A. J., *M.V.O.*, *hon. capt.*	25Mar.96

Digitized by Google

THE DUKE OF YORK'S ROYAL MILITARY SCHOOL.

Chelsea.

Commissioners.

Ex-officio ..

The Secretary of State for War (*President*).
The Bishop of London.
The Bishop of Winchester.
The Paymaster-General.
The Under-Secretaries of State for War.
The Quarter-Master-General.
The Adjutant-General.
The Governor of the Royal Hospital Chelsea.
The Lieutenant-Governor of the Royal Hospital, Chelsea
The Chaplain-General.
The Judge-Advocate-General.

Specially appointed

Gen. *H.R.H.* George F. E. A., *Prince of* Wales and *Duke of* Cornwall and York, *K.G., K.T., K.P., G.C.S.I., G.C.M.G., G.C.I.E., G.C.V.O., I.S.O.*, Col.-in-Chief R. Fus., R. W. Fus., R. Mar., K.R. Rif.C., and Cam'n Highrs., *Personal A.D.C. to the King.*

Field-Marshal *H.R.H.* Arthur W. P. A., *Duke of* Connaught and Strathearn, *K.G., K.T., K.P., G.C.B., G.C.S.I., G.C.M.G., G.C.I.E., G.C.V.O.*, G. Gds., A.S. Corps, and *Col.-in-Chief* 6 Dns. High. L.I., R. Dub. Fus., and Rif. Brig., *Personal A.D.C. to the King, Insp.-Gen. of the Forces.*

Battersby, Hon. Maj.-Gen. J. P., ret. pay, p.s.c.

Stephenson, Gen. *Sir* F. C. A., *G.C.B.*, C. Gds.

Dillon, Gen. *Sir* M., *G.C.B., C.S.I.*, Col. Commdt. Rif. Brig.

Thomas, Maj.-Gen. (*Hon. Lt.-Gen.*) *Sir* J. W., *K.C.B.*, Hamps. R.

Seymour, Gen. *Lord* W. F. E., *K.C.V.O.*, ret. pay.

Commandant .	Murray, Bt. Col. A. M.	5Jan.07
Quarter-Master and Adjutant ..	Dyke, Qr.-Mr. J. S., *hon. m.*	16Apr.04
Medical Officer ..	Fayrer, Lt.-Col. *Sir* J., *Bt. M.D.*, R. A. Med. Corps	
Chaplain	Andrews, *Rev.* G. H., *M.A.*, Chaplain to the Forces (2nd Class)	
Head Master ..	Cunningham, J. W., Insp. of Army Schools, *hon. capt.*	29Dec.05 23Jan.01
Masters (*for Students*)	Hussey, Army Schoolmaster Henry	16Aug.03
	White, Army Schoolmaster G. A.	1Apr.05
Masters	Ruthven, Army Schoolmaster W. J.	6Apr.07
	Warren, Army Schoolmaster A. W.	8Aug.03
	Steele, Army Schoolmaster G. A.	1Apr.06
	Dryer, Army Schoolmaster B.	1Sept.05
	Hawes, Army Schoolmaster W.	1Sept.05
	Connell, Army Schoolmaster E. S.	1Apr.06
	Costelloe, Army Schoolmaster J. T.	21Apr.06
	Longden, Army Schoolmaster H. J. L.	7Jan.07

Digitized by Google

ROYAL HIBERNIAN MILITARY SCHOOL.

Phœnix Park, Dublin.

President.

The Lord Lieutenant of Ireland.

Vice-President.

The General Officer Commanding-in-Chief the Forces in Ireland

Governors.

Nominated by the Lord Lieutenant of Ireland	*Reed, *Sir A., K.C.B., C.V.O., LL.D.*
	Meath, *Rt. Hon.* R., *Earl of, K.P.*
	Martin, Charles, *Esq.*
	*Craig, *His Honour Judge* J. Walker.
	*Ross of Bladensburg, Lt.-Col. *Sir* J. F. G., *K.C.B., p.s.c.*
	Murphy, *Sir* James J., *Bt.*
	Barry, *Sir* John E., *Knt.*
	Arnott, Lt.-Col. *Sir* John A., *Bt., late* 4 Bn. Ches. R.
Nominated by the General Officer Commanding-in-Chief the Forces in Ireland	*Hammersley, Col. *(temp. Brig.-Gen.)* F., p.s.c., Brig.-Gen', Gen. Staff, Irish Command.*
	*Bunbury, Maj.-Gen., H. N., *C.B., Maj.-Gen. i/c Administr. tion, Irish Command.*
	Butcher, Col. G. J., *C.M.G., Asst.-Dir. of Ordnance Stores, Irish Command.*
	*Waldron, Col. F, *C.B., p.s.c., Asst.-Quar.-Mr.-Gen., Irish Command.*
	Plumer, Maj.-Gen. *Sir* H. C. O., *K.C.B., p.s.c., Commanding 5th Division.*
	Wingfield-Stratford, Col. C. V., *Chief Engineer, Irish Commd.*
	Tudway, Bt. Col. R. J., Essex R, *Commdg. 3 Bn.*

Commandant ..	Deane, Bt. Col. R. W.	4July06
Quarter-Master and Adjutant ..	Smyth, Qr.-Mr. B., *M.V.O., hon. m.*	24Jan.02 24Jan.98
Medical Officer ..	Heuston, Lt. Col. F. S., *C.M.G.*, R. A. Med. Corps	
Chaplains	Hamilton, *Rev.* J. M., *M.A.* [P] McSwiggan, *Rev.* J. P. [R.C.] Purefoy, *Rev.* A. D., *M.A.* [E.]	
Head Master ..	Townley, W., Insp. of Army Schools, *hon. lt.*	29Dec.02
Masters (*for Students*)	White, Army Schoolmaster L. E.	1Apr.03
	Mills, Army Schoolmaster H. S., *B.A.*	1Apr.06
Masters	Wright, Army Schoolmaster H. H.	14Oct04
	Waldron, Army Schoolmaster E. J.	1Apr.05
	McAllen, Army Schoolmaster H. J. P.	15Aug.05
	Saville, Army Schoolmaster W. J.	1Apr 06
	Markey, Army Schoolmaster G.	1Apr.06
	Reynolds, Army Schoolmaster P. A. De V.	20Oct.06
	Blackman, Army Schoolmaster W.	6Feb.07

* Committee of Seven.

Digitized by Google

II.—MANUFACTURING.

ORDNANCE FACTORIES.

Chief Superintendent Ordnance Factories	Donaldson, H. F., *Esq.*, *M. Inst. C.E.*	15Dec.98
1st Mil. Assistant to Chief Superintendent	Martel, Maj. C. P., R. Art., *p.s.c.*	8Apr.97
2nd Mil. Assistant to Chief Superintendent	Coningham, Capt. H., R. Art., p.s.c.	7Mar.97 28Dec.06
Civil Assistant	La Brooy, J. T., *Esq.*	16July98
Mechanical Engineer	Heap, R. D. T., *Esq.*, *M.I.C.E.*	1June05 20Jan.02
Assistant Mechanical Engineers	Roberts, G. H., *Esq.*, *A.M.I.C.E.* Hall, A. H., *Esq.*	10May04 —

ROYAL CARRIAGE DEPARTMENT, WOOLWICH ARSENAL.

Superintendent	Fisher, Maj. F. T., R. Art., p.s.c.	1Nov.01
Assistant Superintendent	Haynes, Capt. K. E., R. Art., *g.*	2Apr.07

ROYAL LABORATORY, WOOLWICH ARSENAL.

Superintendent	Barlow, Lt.-Col. *Sir* H.W. W., *Bt.*, p.s.c.	14Nov05 1July02
Assistant Superintendent	Dennis, Maj. M. J. C., R. Art.	1Apr.02
2nd Assist. Superintendent	Waring, Capt. R., R. Art., p.s.c.	16Sept.05 7Dec.05
Officers in charge of Danger Buildings	Browne, Capt. W. L., R. Art. Sladen, Lt. C. G., R. Art., *g.*	26Apr.03 17Jan.05

ROYAL GUN FACTORY, WOOLWICH ARSENAL.

Superintendent	Holden, Bt. Col. H. C. L., *g.*	28Mar.01 1July99
Assistant Superintendent	Acklom, Lt. C. E., *R.N.*	19Oct.99
Medical Officers (Royal Arsenal)	Lougheed Lt.-Col. S. F., *C.M.G.*, *M.D.*, R A. Med. Corps	1Aug.03
	Smith, Maj. L. F., *M.B.*, R. A. Med. Corps	4Dec.06
	Wright, Lt.-Col. R. W., R. A. Med. Corps	15Mar.97
	Beach, Maj. T. B., R. A. Med. Corps	5Apr.07
Paymaster, Royal Arsenal	Williams, Hon. Lt.-Col. A. B., *late* 7 Bn. Rif. Brig. (*Hon. Maj. in Army* 19 Oct. 00)	

ROYAL SMALL ARMS FACTORY, ENFIELD LOCK.

Superintendent	Ashton, H. T., *Esq.*, *D.Sc.*, *M. Inst. C.E.*	1June03
Assistant Superintendent	Tisdall, Maj. A. L., R. Art., *p.s.c*	20Feb.06

Digitized by Google

ROYAL GUNPOWDER FACTORY, WALTHAM ABBEY.

Superintendent	Nathan, Lt.-Col. *Sir* F. L., *Knt.*, *p.s.c.*, *p.*	1July08 21Jan.09
Assistant Superintendent	Halse, Capt. S. C., R. Art., *p.s.c.*	1Apr.07
Officer in charge of Danger Buildings	Maunde-Thompson, *Lt.* F. G., R. Art., *o.*	6Jan.06

BUILDING WORKS.

Superintendent	Bagnold, Col. A. H.	1Aug.06
1st *Assistant Superintendent*	Tyler, Capt. A. H., R. Eng.	16Jan.05
2nd *Assistant Superintendent*	Hemming, Capt. N. M., R. Eng.	4Nov.05
3rd *Assistant Superintendent*	Mitchell, Hon. Lt. H., Qr.-Mr. R. Eng.	28Mar.04
Traffic Manager of Railway Traffic (Royal Arsenal)	Cunnington, Capt. R. H., R. Eng.	1Apr.06

ROYAL ARMY CLOTHING FACTORY.

Grosvenor Road, S.W.

Chief Ordnance Officer	Jeans, Col. C. G., A. Ord. Dept.
Medical Officer	Beveridge, Maj. W. W. O., *D.S.O.*, *M.B.*, R. A. Med. Corps

BRENNAN TORPEDO FACTORY.

Superintendent	Rundall, Capt. C. F., R. Eng.	16Jan.04

BALLOON FACTORY.

Aldershot.

Superintendent (also Commandant, Balloon School)	Capper, Bt. Col. J. E., *C.B.*, R. Eng.	27May06
Assistant Superintendent	Cordon, Capt. A. D., R. Eng.	8May07
Consulting Engineer	Templer, Col. J. L. B., *late* Res. of Off.	

Digitized by Google

III.—MISCELLANEOUS.

COMMITTEES AND MISCELLANEOUS ESTABLISHMENTS.

(Arranged Alphabetically.)

ARMY MEDICAL ADVISORY BOARD.

Chairman .. .. .. The Director-General, Army Medical Service.

Vice-Chairman .. .. The Deputy Director-General, Army Medical Service.

Members .. .. .. Melville, Lt.-Col. C. H., *M.B.*, R. A. Med. Corps (*as Expert in Sanitation*).
Bruce, Bt. Col. D., *C.B.*, *F.R.S.*, *M.B.*, R. A. Med. Corps (*as Expert in Tropical Diseases*).

Civilian Members .. .. Bradford, J. R., *Esq.*, *F.R.S.*, *M.D.*
Parkes, L. C., *Esq.*, *M.D.*
Pembrey, M. S., *Esq.*, *M.D.*
Treves, *Sir* F., *Bt.* *G.C.V.O.*, *C.B.*
Cameron, *Sir* C. A., *Knt.*, *C.B.*, *M.D.*

Representative of the Director'orate of Fortifications and Works .. Scott-Moncrieff, Col. G. K., *C.I.E.*

Representative of the India Office Branfoot, Col. (*temp. Surg.-Gen.*) A. M., *C.I.E.*, *M.B.*, ret. Ind. Med. Serv. (Mad

Secretary .. .. .. Melville, Lt.-Col. C. H., *M.B.*, R. A. Med. Corps.

ARMY PURCHASE COMMISSION.

Commissioner (Honorary) .. Biddulph, Gen. *Sir* R., *G.C.B.*, *G.C.M.G.*, Col. Commdt. R. Art.

THE BRITISH RED CROSS SOCIETY.

9, Victoria Street, S.W.

Patron .. .. THE KING

President .. .. QUEEN ALEXANDRA

Chairman of Council .. .. Rothschild, *Rt. Hon.* N. M., *Lord*, *G.C.V.O.*

Executive Committee .. .. Treves, *Sir* F., *Bt.*, *G.C.V.O.*, *C.B.* (*Chairman*).
Ardagh, Maj.-Gen. *Sir* J. C., *K.C.M.G.*, *K.C.I.E.*, *C.B.*, p.s.c., ret. pay (*Res. of Off.*)
Bowlby, A. A., *Esq.*, *C.M.G.*
Furley, *Sir* J., *Knt.*, *C.B.*
Loyd, A. K., *Esq.*, *K.C.*
Power, J. D., *Esq.*, *M.V.O*
Rothschild, *Hon.* C.
Stanley, *Hon.* A., *M.P.*

Secretary .. .. .. Vokes, J. G., *Esq.*

Asst. Secretary .. .. .. Hastings, F., *Esq.*

Digitized by Google

CAVALRY COMMITTEE.

Aldershot.

President	.. ..	The Major-General Commanding 1st Cavalry Brigade.
Members	.. .. ..	The Brigadier-General Commanding 2nd Cavalry Brigade. The Brigadier-General Commanding 4th Cavalry Brigade. The Commandant, Cavalry School.
Associate Members	.. ..	The Brigadier-General Commanding 3rd Cavalry Brigade. Staff Officer, R. Art., on staff of G.O.C.-in-C., Aldershot Command. *(for questions affecting R. H. Art. unit in a Cav. Brig.)* Officer Commanding Troops & Cos. R. Eng., Aldershot. *(for questions affecting R. Eng. unit in a Cav. Brig.)*
Secretary	.. ..	The Brigade-Major, 1st Cavalry Brigade.

ESTABLISHMENTS AND EQUIPMENT COMMITTEE, ALDERSHOT.

President	.. .. ..	The Brigadier-General in Charge of Administration, Aldershot Command.
Members	.. ..	The Brigadier-General, General Staff, Aldershot Command. The Asst. Quar.-Mr.-Gen., Aldershot Command The Asst. Director of Supplies & Transport, Aldershot Command The Asst. Director of Ord. Stores, Aldershot Command. The General Staff Officer, 1st grade, 1st Div., Aldershot Command. The Dep.-Asst.-Adjt. & Qr.-Mr.-Gen., 2nd Div., Aldershot Command. The Brigade Major, 1st Cavalry Brigade. The Staff Captain, Corps Artillery, Aldershot Command. The Officer Commanding, Troops and Companies Royal Engineers, Aldershot Command. The Officer Commanding, Depôt Royal Army Medical Corps, Aldershot
Associate Members	..	The General Staff Officer, 1st grade (*Mil. Training, War Organization*). The Assistant Director of Equipment and Ordnance Stores (*Mobn. Equipments*), H.-Q. of Army. The Deputy Assistant Director of Equipment and Ordnance Stores (*Patterns of Stores*), H.-Q. of Army. The Asst. to the Ord. Consulting Officer for India.
Secretary	..	The General Staff Officer, 2nd grade, Aldershot Command.

FIELD ARTILLERY COMMITTEE.

President	.. ..	The Major General of Horse and Field Artillery, Aldershot Command.
Members	.. ..	The Commandant, Royal Horse and Royal Field Artillery School of Gunnery. The Officer Commanding Salisbury Plain Artillery Practice Camp.
Secretary	.. ..	The Staff Captain, Corps Artillery, Aldershot.

Digitized by Google

INSPECTION AND EXPERIMENTAL STAFF.

(Under the Master-General of the Ordnance.)

INSPECTION STAFF.

ROYAL ARSENAL, WOOLWICH.

Chief Inspector	Heffernan, Maj. (*temp. Lt.-Col.*) N. B., R. Art. *p.a.c., g.*	7May
Inspectors	Meares, Maj. C. S., R. Art., *p.a.c.*	17Sept.
	Pratt, Maj. H. A., R. Art., *p.a.c.*	7Nov.
	Adair, Maj. H. E., R. Art., *p.a.c.*	17Dec.
	Farmar, Maj. W. L., R. Art., *p.a.c.*	1Apr.
	Randolph, Maj. F. A., R. Art. *p.a.c., g.*	28May
	Cooper, Maj. R. S., R. Art., *p.a.c., g.*	1Apr.
Assistant Inspectors	McGhee, Capt. A. S. P., R. Art., *o.*	9Jan.
	Cruickshank, Capt. H. St. J., R. Art., *p.a.c.*	16Jan.
	Adams, Lt. L. C., R. Art., *p.a.c.*	2Jan.
	Rickard, Capt. F. M., R. Art., *p.a.c.*	27Feb.
	Garnett, Capt. G. E., R. Art., *p.a.c.*	1Apr.
	Gethin, Lt. F. D. S., R. Art., *o.*	9Apr.
	Williams, Capt. A. C., R. Art., *g.*	16Jan.
	Corrie, Capt. W. F. T. R., Art., *p.a.c., g.*	1Jan. 1Feb.
	Playfair, Capt. C. M., R. Art., *p.a.c.*	1Apr.
	Fountaine *Lt.* C. A. R.N.	14Sept.
	Weston, Lt. D. St. A. P., R.N.	1Jan.
	Harvey, Capt. E. J. M., R. War. R., *p.a.c.*	22Feb.
	Tyler, Maj. A. M., R. Art *p.a.c., g.*	4Mar.
	Nicholson, Lt. E. H. M., *D.S.O.*, R.N., (ret.)	2Apr.
	Ward-Simpson, Capt. A. C. S., R. Art., *p.a.c.*	1May
Assistants to the Chief Inspector	Rowland, Hon. Lt. F., Qr.-Mr. R. Art.	2Apr.
	McLeod, Lt. (D.O.), H. E. K., R. Art.	2May
	Amey, Lt. (D.O.) F., R. Art.	12Feb.
	Wells, Capt. (D.O.) J., R. Art.	2Apr.

SMALL ARMS, ENFIELD LOCK

Chief Inspector	Hopton, Bt. Col. J. D.	10Oct.
Inspectors	Wallace, Maj. W. B., Suff. R., *p.a.c.*	1Jan.
Assistant Inspectors	Allardice, Lt. W. McD., Essex R., *o.*	2Apr.
	Newton, Capt. C. J., N. Lan. R., *p.a.c.*	1Apr.

ROYAL ENGINEER STORES

Inspector	Cusins, Capt. A. G. T., R. Eng.	12Aug.
Assistant Inspector	Macfie, Capt. W. C., R. Eng.	1Jan.

WAR DEPARTMENT CHEMIST.

Woolwich.

Deering, W. H., Esq., *I.S.O., F.I.C., F.C.S.* 2June

EXPERIMENTAL STAFF.

Shoeburyness.

Superintendent of Experiments	Currie, Maj. A. C., R. Art.	1June 22Oct.
1st Assist. Supt. of Experiments	Clapham, Capt. D., R. Art. *g.*	1May 17 Feb.
2nd Assist. Supt. of Experiments	Hill, Capt. H. W., R. Art	1May 1Jan.
3rd Assist Supt. of Experiments	Waterlow, Lt. J. B., R.N.	1May

RESEARCH DEPARTMENT.

Woolwich.

Superintendent	Mansell, J. H., R. Art. *p.a.c.*	15 Apr

Proof and Experimental Staff.

Proof and Experimental Officer		
Assistant Proof and Experimental Officers	Vines, Lt. C. E., R. Art., *p.a.c.*	17Feb.
	Newcombe, Capt. C. H., R. Art., *p.a.c.*	13Mar.
	Craig, Capt. R. A., R. Art., *p.a.c.*	11Mar.
	Rolland, Capt. C. E. T., R. Art. *p.a.c.*	2Apr.
	Bevan, Lt. H. G. R., R.N.	13Mar.

Chemical Branch.

Superintending Chemist	Robertson, E., *Esq., M.A., D.Sc., F.I.C.*	2Apr

Mechanical Branch.

Assistant Superintendent		

Digitized by Google

MACHINERY DEPARTMENT.

(Under the Quarter-Master-General.)

Woolwich Dockyard.

Superintending Engineer and Constructor of Shipping	Travis, H., *Esq., M.I.M.E., M.I.N.A.*	27Nov.96
Assistant to ditto	Jackson, A., *Esq.*	28Sept.97

MILITARY PRISONS AND DETENTION BARRACKS.

Inspector (and Officer in charge of Records)	Henderson, *Lt.*-Col. R.A. ... *War Office, Whitehall, S.W.*	1Apr 04

MILITARY PRISONS.

Governors.

Dover	Daniel, Maj. (*local Lt.*-*Col.*) C. C.	1Apr.01
Curragh	Turton, Maj. R. D., Ches. R.	19July01

DETENTION BARRACKS.

Commandants.

1st *Class.*

Aldershot	Haines, Capt. (*local Lt.*-*Col.*) G. S.	27Mar.96
York Castle		
Pretoria	Ledward, Maj. (*local Lt.*-*Col.*) G. H., Bord. R.	1Mar.06 1Apr.01

2nd *Class.*

Cairo	Parsons, Maj. E. M. K., W. Rid. R.	8Dec.96
Colchester	Umfreville, Maj. P., R.W. Kent R.	28Feb.07 12May02
Cork	Atherley, Maj. P. C. F., Notts and Derby R.	29July01
Dublin	Turton, Maj. R. D., Ches. R.	19July01
Gibraltar	Morris, Capt. R., Res. of Off.	20Aug.01
Gosport	Morse, Maj. C. J.	11June01
Malta	Hassall, Capt. O., R. War. R.	24July05
Woking	Picot, Maj. F. S.	8May02
Wynberg, Cape Colony	Green, Capt. T. H. M., *D.S.O.*, Notts. & Derby R.	3Apr.07

Superintendents.

Bermuda	Phillips, Maj. T. R., R. Garr. Art.	1 Feb.07
Devonport	Denny, Maj. W. A. C., A.S. Corps, *p.s.c.*	1July05
Hong Kong	Stephenson, Maj. E. W. R., Midd'x. R.	19Nov.06
Jamaica	Barchard, Maj. A. E., W.I.R.	26Mar.07
Kandy, Ceylon		
Mauritius	Evans-Lombe, Maj. C. S. B., Leins. R.	1Feb06
Singapore	Podley, Maj. S. H., R.W. Kent R.	4Dec.06
Stirling	Macdonald, Capt. H. C., Arg. & Suth'd Highrs.	11Jan.07

Medical Officers.

Aldershot	Haywood, *Lt.*-Col. L., *M.B.*, ret. pay (*Lt.*-*Col. Res. of Off.*)
Cork	Dowman, *Lt.*-Col. W. S., ret. pay (*Res. of Off.*)
Dover	Long, Maj. J. W. F., ret. pay
Dublin	McGann, *Lt.*-Col. J., ret. pay
Gosport	Mallins, *Lt.*-Col. J. R., *M.B.*, ret. pay
Woking	Scanlan, Lt.-Col. A. De C., ret. pay (*Res. of Off.*)
York Castle	Tuckey, *Lt.*-Col. T. B. A., ret. pay (*Lt.*-*Col. Res. of Off.*)

Uniforms ... *Blue.* Facings ... *Scarlet.*

THE NURSING BOARD.

Queen Alexandra's Imperial Military Nursing Service.

President	QUEEN ALEXANDRA.
Vice-President	*The Countess* Roberts, *C.I., R.R.C.*
Chairman	The Director General, Army Medical Service.
Members of the Advisory Board	Fawcett, Surg.-Gen. W. J., *C.B., M.B., Dep. Dir.-Gen. A. Med. Serv.* Treves, *Sir* F., *Bt., G.C.V.O., C.B.*
The Matron-in-Chief, Queen Alexandra's Imprl. Mily. Nursing Service	Keer, *Miss* C. H., *R.R.C.*
Matrons of Civil Hospitals	Cave, *Miss* M. H. Stewart, *Miss* I.
Members Nominated by Her Majesty	*The Viscountess* Downe Holland, *Hon.* S. G.
Secretary	Becher, *Miss* E. H., *R.R.C.*, Principal Matron Queen Alexandra's Impl. Mily. Nursing Serv.

Digitized by Google

ORDNANCE COMMITTEE.

(Under the Master-General of the Ordnance.)

President .. .. O'Callaghan, Maj.-Gen. D. D. T., *C.V.O.*, ret. pay R. Art. (*Res. of Off.*), *g.* 12Feb.05
Vice-President .. Foote, Rear-Admiral R. F. O., *C.M.G.*, R.N. 1July05

Members.

Limpus, Capt. A. H. R.N. 1July05
Smith, Bt.-Col. W. A., *C.B.*, *p.s.c* 14July06
Stuart, Lt.-Col., R. C. O. (Ord. Offr. for India) (*ex-officio*) .. Consulting .. 2July06
Turner, Col A. H. P., *p.a.c.* 1May07
Stuart, Lt.-Col. A. M., R. Eng. 1Oct.05
Pease, Bt. Col. L. T., R. Mar. Art., *p.a.c.* .. 20Feb.03
Singer, Capt. M., R.N. 8June04

Mallock, H. R. A., *Esq.*, *F.R.S.* .. ..

Associate Members.

Dupré, A., *Esq.*, *F.R.S.* (*for Explosives*) ..
Callwell, Bt. Col. A H. *g.* (*for Coast Artillery*)
Baldock, Col T. S, *C.B*, *p.s.c.* (*for Field Art.*) .. ..
Inglefield, Bt. Col. N. B., *D.S.O.*, *p.s.c.*, *g.* (*for Siege Art.*)
Stanton, Maj. F. W. S., R. Art. (*for Mountain Artillery*) .. ..
Greenhill, A. G., *Esq.*, *M.A.* (*for Mathematics applied to Gunnery*) .. ..

Secretary .. .. Kenyon, Msj. L. R., R. Art., *p.a.c.* 1Apr.07
Assistant Secretary .. Cobbe, Comdr. M. H., R.N. 9Nov.04
2nd Assist. Secretary .. Maitland-Addison, Capt. J. F. R. N., R. Art., *p.a.c.* .. 1Jan.06

ORDNANCE RESEARCH BOARD.

(Under the Master-General of the Ordnance.)

President .. .. O'Callaghan, Maj.-Gen. D. D. T., *C.V.O.*, ret. pay, R. Art. (*Res. of Of.*), *g.*

Members .. ..
- Foote, Rear Admiral R. F. O., *C.M.G.*, R.N.
- Noble, *Sir* A., *Bt.*, *K.C.B.*, *F.R.S.* *D.C.L.*, *LL.D.*
- Crookes, *Sir* W., *Knt.*, *F.R.S.* *D.Sc.*
- Ewing, J. A., *Esq.*, *F.R.S.*, *M.A*, *LL.D.*, *M I.C.E.*
- Dupre, A., *Esq*, *F.R.S.*
- Limpus, Capt A. H., R.N.
- Turner, Col. A. H. P., *p.a.c.*

Associate Member .. The Superintendent of Research.

Secretary .. .. Edwards, Bt. Maj. W. E., R. Art., *p.a.c.* .. .. 8Mar.

PAY OFFICE.

Whitehall.

Paymaster-General .. Causton, *Rt. Hon.* R. K., *M.P.*
Assist. Paymaster-General .. Maude, C. J., *Esq.*

ROYAL ENGINEER COMMITTEE.

President .. Friend, Col. L. B. (*Asst. Dir. of Fortifications and Works.*) .. 8Jan.06

Members.

Irvine, Bt.-Col. J. L., R. Eng. 14Nov.05
Fowke, Bt. Lt.-Col. G. H., R. Eng. 10July06
Brown, Maj. W. B., R. Eng. 1Mar.05
Davy, Maj C. W., R. Eng. 30Jan.06
Cuming, Capt. A. G. T., R. Eng. 24Aug.04

Associate Members.

Ballooning .. Capper, Bt. Col. J. E., *C.B.*, R. Eng. 22Aug.04
Bridging .. Scholfield, Maj. G. P., R. Eng. .. 28Sept.05
Construction .. Paul, Maj. E. M., R. Eng. .. 6Sept.04
Electric Lighting .. Le Breton-Simmons, Maj. G. F. H., R. Eng. .. 15Feb.06; Walker, Capt. R., R. Eng. .. 19Apr.05; Henrici, Capt. E. O., R. Eng. 29Jan.06
Field Cos. .. Lee Maj R. P., R. Eng. .. 24Aug.06
Iron Structures .. Cochrane, Maj. T. H., *M.V.O.*, R. Eng. 1Apr.0
Ordnance Committee .. Stuart, Lt.-Col. A. M., R. Eng .. 15Mar.04
Railways .. Ridout, Maj. D. H., R. Eng. .. 13Nov.06
Surveying .. Brooker, Maj. E. P., R. Eng. .. 21Sept.05; Johnston, Capt. W. J., R. Eng. 2Apr.03

Associate Members—continued.

Telegraphs .. Wright, Maj. H. B. H., R. Engs .. ; Boys, Maj. R. H. H., *D.S.O.*, R. Eng. .. 12Dec.0; 10July0

War Office:—
Mil. Operations—
Wireless Telegraphy .. Cockerill, Maj. G. K., R. Fus., *p.s.c.* .. 19Dec.0
Topography .. Close, Maj. C. F., *C.M.G.*, R. Eng. .. 29Oct.0
Staff Duties .. Marindin, Capt. A. H., R. Highrs., *p.s.c.* .. 29Oct.0
Mil. Training .. Dallas, Maj. A. G., Durh. L.I., *p.s.c.* .. 4Mar.0
Movements and Quartering .. Fuller, Capt. C. G., R. Eng. 15Feb.0
Equipment and Ordnance Stores .. Wrigley, Lt.-Col. C. C., A Ord. Dep., *p.a.c.* .. 30Oct.0
Artillery .. Smith, Bt. Col. H. G., R. Art., *g.* .. 16Oct.0
Artillery (Patents) .. Galloway, Capt. F. L., R. Art., *p.a.c.*, *g.* .. 19Dec.0

Secretary .. .. Godfrey Faussett, Msj. E. G., R. Eng. 6May06

Digitized by Google

ROYAL HOSPITAL, CHELSEA.

Commissioners.

ficio .. ..
- The Paymaster-General.
- The Secretary of State for War.
- The Under-Secretaries of State for War.

ally appointed .. (*Junior Lord Commissioner of the Treasury*).

ficio .. ..
- The Finance Member of the Army Council.
- The Governor of the Royal Hospital, Chelsea.
- The Director-General of Army Medical Services.
- The Director of Recruiting and Organisation.
- The Director of Personal Services
- The Director of Auxiliary Forces.
- The Director of Movements and Quartering.
- The Director of Supplies and Clothing.
- The Lieutenant-Governor and Secretary of the Royal Hospital, Chelsea.
- Cave-Browne-Cave, T., *Esq.* (*late Insp. Acct. Gen., War Office.*)

ally appointed ..
- Donald, Col. (*temp. Brig.-Gen.*) C. G., *C.B.* (*Brig.-Gen. Comdg Home Cos. Grouped Regtl. Dist.*)
- Seymour, Gen. *Lord* W. F. E., *K.C.V.O.*, ret. pay (*extra*).

ner	DC White, Field-Marshal *Sir* G. S., *G.C.B., O.M., G.C.S.I., G.C.M.G., G.C.I.E., G.C.V.O.*, Col. Gord. Highrs.	17June05
overnor and retary ..	Lane, Maj.-Gen. *Sir* R. B., *K.C.V.O., C.B.* [R]	6July05
tant Secretary ..	Hughes, W. T., *Esq., I.S.O.*	23Mar.02
ician and geon	Seymour, Col. C., *M.B.*	21June05 3June04
ician	Moseley, *Rev.* R., *M.A.*, Chaplin. to the Forces (2nd class)	17Mar.06
tant	Ricardo, Maj. H. W. R., ret. pay (*Res. of Off.*)	30Oct.06
ty Surgeon ..	Cottell, Lt.-Col. R. J. C., R. A. Med. Corps	17Aug.06
ter-Master ..	Organ, C., *M.V.O., hon. m.*	10Oct.02
ager (House geon)	Hague, J., *Esq., M.R.C.S., L.R.C.P.*	1Jan.97

Captains of Wards ..	Rees, Capt. J. V. H.	4Feb.68
	Daniell, Capt. (*hon. Maj.*) J. W., ret. pay	1June69
	Humphry, Capt. (*hon. Maj.*) E. W., ret. pay.	25Jan.70
	Bruton, Capt. (*hon Maj.*) E., ret. pay	18Oct.88
	Carter, Capt. (*hon. Maj.*) A. S., ret. pay	5Aug.90
	Pearson, Capt. G., ret. pay	25June02

ROYAL HOSPITAL, KILMAINHAM, DUBLIN.

Governors.

ficio .. ..
- The Lord Lieutenant of Ireland.
- The Lord Primate of All Ireland.
- The Archbishop of Dublin.
- The Lord Chancellor of Ireland.
- The Lord Chief Justice of Ireland.
- The Lord Chief Baron.
- The Chief Secretary of Ireland.
- The General Officer Commanding-in-Chief the Forces in Ireland (*Master*).
- The Brig.-General in charge of Administration, Irish Command (*Deputy Master*)

ally Appointed ..
- Plumer, Maj.-Gen. *Sir* H. C. O., *K.C.B., p.s.c., Commanding 5th Division.*
- Edge, Surg.-Gen. J. D., *C.B., M.D., Prin. Med. Off., Irish Command.*
- Hammersley, Col. (*temp. Brig.-Gen.* F., *Brig.-Gen., Gen. Staff Irish Command.*
- Hawkins, Col. J. W., *p.s.c., Staff Officer for Horse and Fd. Art, Irish Command.*
- Waldron, Col. F., *C.B., p.s.c., Asst. Qr.-Mr.-Gen., Irish Command.*
- O'Dell, Col. T. J., *C.M.G., Asst.-Director of Supplies and Transport, Irish Command.*
- Butcher, Col. G. J., *C.M.G., Asst.-Director of Ordnance Stores, Irish Command.*
- Deane, Bt. Col. R. W., *Comdt. R. Hibernian Military School.*
- Phillips, Maj. L. F., *K. R. Rif. C., p.s.c., Asst. Mil. Sec., Irish Command.*

r	Grenfell, Gen. *Rt. Hon.* F. W., *Lord, G.C.B., G.C.M.G.*, Col. 1 Lt. G., Col. Commdt K.R. Rif. C.	10May04
Master	Bunbury, Maj.-Gen. H. N., *C.B.*	
visional and cretary	Webb, Bt Maj. G. A. C., ret. pay (*Res. of Off.*)	7Dec.06
ant and Quarter aster	Pare, Lt C., Qr.-Mr., *hon. mai.*	10Nov.03
ician & Surgeon ..	Heuston, Lt.-Col. F. S., *C.M.G.*, R. A. Med. Corps	1Oct.02

Digitized by Google

SELECTION BOARD.

President	The Inspector-General of the Forces.
Members (not under the rank of Lieutenant-General).	The Military Members of the Army Council. The General Officer Commanding-in-Chief the Forces in Ireland. The General Officer Commanding-in-Chief, Eastern Command. The General Officer Commanding-in-Chief, Aldershot Command The General Officer Commanding-in-Chief, Southern Command.
Secretary	The Military Secretary to the Secretary of State for War.

SMALL ARMS COMMITTEE.

(Under the Master-General of the Ordnance.)

President (ex officio) ..	The Commandant, School of Musketry, Hythe.
Ex-officio Members ..	The Chief Inspector, Woolwich. The Chief Inspector of Small Arms. The Assist. to the Ord. Consulting Officer for India.
Naval Member ..	Pease, Bt. Col. L. T., R. Mar. Art., *p.s.c.*
Military Members ..	MacEwen, Maj. M. L., 16 Lrs. *(for Cavalry).* Matheson, Capt. T. G., C. Gds. *(for Infantry).* Fremantle, Lt.-Col. *Hon.* T. F., 1 Bucks V.R.C. *(for Aux. Forces).*
Secretary	Douglas, Capt. S. W., *D.S.O.*, R. Art., *p.s.c.*

THE TOWER OF LONDON.

Constable ..	Stephenson, Gen. *Sir* F. C. A., *G.C.B.*, Col. C. Gds.	2Mar.95
Lieutenant ..	Luck, Gen. *Sir* G., *K.C.B.*, 15 Hrs.	15Oct.95
Major	Milman, Maj.-Gen. *(Hon. Lt.-Gen.) Sir* G. R., *K.C.B.*, Col. North'd Fus.	22Aug.71
Chaplain	Milner, *Rev.* W. H., Chapln. to the Forces, 1st Class, ret. pay [R]	
Medical Officer ..	Clarkson, Lt.-Col. T. A. F., R. A. Med. Corps	

CURATOR OF TOWER ARMOURIES .. Dillon, H. A., *Vice-President, Soc. Antiq.* 1Jan.86

WAR RAILWAY COUNCIL.

President	Gorringe, Col. *(temp. Brig.-Gen.)* G. F., *C.M.G., D.S.O. (Director of Movements and Quartering).*
Admiralty Members ..	Haworth-Booth, Capt. F. F., R.N. *(Asst. Dir. of Naval Intell. for Mobilisation)* (ex-officio on behalf of the Dir. of Naval Intell.) Black, F. W., *Esq.*, *(Dir of Navy Contracts)* (ex-officio).
War Office Members ..	Campbell, Lt.-Col. W., *D.S.O., p.s.c.* (*Dep. Asst. Dir. of Movements*). Solly-Flood, Capt. A., *D.S.O.*, S. Lan. R., *p.s.c.* (*Gen. Staff Officer, 2nd grade, H.-Q. of Army* Yorke, Lt.-Col. H. A., *C.B.*, ret. pay (*Chief Inspg. Offr. of Railways, Bd. of Trade*). Hawkshaw, Hon. Col. J. C., *M.Inst. C.E.*, Lt.-Col Comdt. Eng. & Railway Vol. S.C. Wolfe-Barry, Lt.-Col. & Hon. Col. *Sir* J. W., *K.C.B., M. Inst. C. E.*, vp. Eng. & Railwa Vol. S.C.
Railway Members ..	Harrison, Lt.-Col. *Sir* F., *Knt.*, Eng. & Railway Vol. S.C. (*General Manager L. & N.* *Railway*). Gooday, Lt. Col. J. F. S., Eng. & Railway Vol. S.C. (*General Manager, G. E. Railway*) Owens, Lt.-Col. *Sir* C. J., *Knt.*, Eng. & Railway Vol. S.C. (*General Manager, L. & S.* *Railway*). Inglis, Lt.-Col. J. C., *M. Inst. C.E.*, Eng. & Railway Vol. S.C. (*General Manager, G.* *Railway*). Bill, Lt.-Col. V. W., *M.V.O.*, Eng. & Railway Vol. S.C. (*General Manager, S. E. &* *Railway*). Millar, Lt.-Col. R., Eng. & Railway Vol. S.C. (*General Manager, Caledonian Railway*) Plews, Lt.-Col. H., Eng. & Railway Vol. S.C. (*General Manager, G. N. Railway, Irelan*
Joint Secretaries ..	Thompson, Comdr. P. H. H., *R.N.* Fuller, Capt. C. G., R. Eng. (*Dep. Assist. Dir. of Railways*).

Digitized by Google

WINDSOR CASTLE.

Constable and Governor .. .. Argyll, J. D. S., *Duke of, K.T., G.C.M.G., G.C.V.O.*

Deputy Constable and Lieutenant-Governor .. } Esher, R. B., *Visct., G.C.V.O., K.C.B.*

Chaplain . . . . . The Dean of Windsor.

KEEPER OF THE KING'S ARMOURY.. Laking, G. F., *Esq., M.V.O.*

MILITARY KNIGHTS OF WINDSOR.

(Instituted 1349.)

Uniform—Scarlet. *Facings*—Blue.

GOVERNOR . . . . Courtney, Hon. Maj.-Gen. E. H., *C.V.O.*, Lt.-Col. ret. pay, *late* R. Eng.

Royal Foundation.

Marsh, H. D., *Esq., late* Maj. 1 A.B. Tower Hamlets Rif. Vols., *formerly* Capt. 23 Ft.
Swinfen, Hon. Col. F. H., *late* Lt.-Col. A.p., 5 D.G.
Bolton, Hon. Maj. H. F. S Capt. ret. pay., *late* 18 Ft.
Watson, Bt. Maj. S., *late* Worc. R.
Battye, Hon. Lt.-Col. M. McP., Bt. Maj. ret. pay., *late* 10 Ft.
Somerset, Hon. Col. H. G R., Bt. Lt.-Col. ret. pay. *formerly* 3 Ft

Muter, Bt. Col. D. D., *late* 51 Ft.
Dale, Maj. C. H., *late* Canadian Militia, *formerly* Lt. 102 Ft.
Clarke, Hon. Maj. C. G., *late* Adjt. 3 V.B. R. W. Surr. R., *formerly* Capt. 57 Ft.
Norton, Maj. C. G. O., *late* A.p., 23 Ft.
Hervey, Hon. Col. T. G. O'D., *late* Bt. Lt.-Col. ret. pay, *formerly* Ceylon Rifle Regt.
Bayley, E. K. W., *Esq., late* Capt. 19 Ft.

Lower Foundation.

Strutt, Bt. Maj. C. H., *late* R. (Bo.) Art.
Moffatt, Hon. Lt.-Col. W. H., Bt. Maj. *late* 19 Ft.
Bedingfeld, Capt E. G., Durh. R.G.A. (*Mila.*), *late* Capt. R. Northm. Res. Regt

Poole, Hon. Maj. A.E., Qr.-Mr. ret. pay, *formerly* 10 Hrs
Broun, Maj. and Hon. Lt.-Col. M. C., *late* Hamps. Impl. Yeo., *formerly* Lt. 15 Hrs.

Digitized by Google

SPECIAL LISTS.

OFFICERS ATTACHED TO THE EGYPTIAN ARMY.

Head Quarters Staff of the Army.

SIRDAR	..	Wingate, Maj.-Gen. *Sir* F. R., *K.C.B., K.C.M.G., D.S.O.*
Military and Private Secretary ..	..	Stack, Capt. (*local Maj.*) L. O. FitzM., Bord. R. .. ..
Assist. Mil. Secretary .. .	..	Charlton, Capt. C. E. C. G., R. Art. .. ..
Assist. Private Secretary	..	Vaughan, Capt. E. J. F., Manch. R. .. ..
Aide-de-Camp .. .	..	Symes, Capt. G. S., *D.S.O.*, Hamps R. .. .. ..

Adjutant-General		Asser, Lt.-Col. (*local Col.*) J. J. .. ..
Assistant Adjutant-Generals	..	Herbert, Maj. E. S., R. Highrs. .. ..
		Gordon, Capt. H. Leic. R. .. ..
		Drake, Capt. W. H., R. Art. .. ..
Dep. Assist. Adj.-Gens. ..	..	Vaughan, Capt. E. J. F., Manch. R. .. ..
		Logan, Capt. H. S., Leic. R .. ..
		Harvey, Capt. W. J. St. J., R. Highrs. .. .. ..
Director of Supplies	..	Blunt, Maj. C. E. G., ret. pay (Res. of Off.) .. .. ..
Director of Works	..	Kennedy, Capt. M. R., *D.S.O.*, R. Eng. .. ..
Director of Stores .. .	.	Anderson, Qr.-Mr. G. W., Sea. Highrs., *hon. capt.* ..
Financial Secretary	.	Palmer, Maj. H. D., R. Mar. .. ..
Principal Medical Officer ..	..	Hunter, Lt.-Col. (*local Col.*) G. D., *D.S.O.*, R.A Med. Corps ..
Principal Vety.-Surgeon ..	..	Griffith, Lt.-Col. G. R., *D.S.O.* .. ..

1st Class Military Districts.

Hill, Bt. Maj. *Sir* H. B., *Bt.*, R. Ir. Fus. .	*Bahr-el-Ghasal*	Wilkinson, Maj. (*local Lt.-Col.*) E. B., Linc. R.	*Kassala*
Sutherland, Bt. Maj. A., Arg. & Suth'd Highrs.	*Berber.*		*Khartoum.*
Dickinson, Maj. E. A., R. Dub. Fus. ..	*Blue Nile.*	O'Connell, Maj. J. R., Shrops. L.I. ..	*Kordofan.*
Matchett, Maj. (*local Lt.-Col.*) H. G. ..	*Cairo.*	Wilson, Bt. Maj. C. E., Lan. Fus. .	*Sennar.*
Jackson, Bt. Col. H. W., *C.B.*	*Dongola.*	Matthews, Maj. G. E., R. Mar. ..	*Upper Nile.*

2nd Class Military Districts.

Morant, Capt. H. H. S., Durh. L. I. ..	*Haifa.*	Hawker, Maj. C. J., C. Gds.	*Red Sea.*
Cameron, Capt. A., Cam'n Highrs. ..	*Mongalla.*		

Officer Commanding Cavalry	..	Persse, Maj. (*local Lt.-Col.*) W. H., 2 D. G.
Officer Commanding Artillery	..	Gillson, Maj. G., R. Art.
Officer Commanding Camel Corps	..	Percival, Capt. A. J. B., *D.S.O.*, North'd Fus.
Commandant Military School	..	Matchett, Maj. (*local Lt.-Col.*) H. G. K.

SUDAN ADMINISTRATION.

GOVERNOR-GENERAL	..	Wingate, Maj.-Gen. *Sir* F. R., *K.C.B., K.C.M.G., D.S.O.* ..
Private Secretary ..	..	Stack, Capt. (*local Maj.*) L. O. FitzM., Bord. R. .. ..
Assistant Private Secretary	..	Vaughan, Capt. E. J. F., Manch. R. .. .. ..
Civil Secretary	..	Phipps, Maj. P. R., Dorset R., *p.s.c.* .. .. ..
Assist. Secretaries ..	..	Wilson, Capt. H. H., Lan. Fus. .. ..
Dep. Assist. Secretary ..	..	Greaves, Lt. H. M., R. Art. .. ..
Director of Intelligence and Sudan Agent	..	Owen, Capt. R. C. R., *O.M.G.* ret. pay (*Res. of Off.*) .. ..
Financial Secretary ..	..	Bernard, Lt.-Col. (*local Col.*) E. E., *C.M.G.* .. .. ..
Director of Surveys ..	..	Pearson, Capt. H. D., R. Eng. . .. ..
Director of Railways ..	..	
Director of Posts and Telegraphs ..		Turner, Bt. Maj. E. V., R. Eng. .. ..
Director of Customs ..	..	Hayes Sadler, Capt. W., R. Sc. Fus. .. ..

Governors of Provinces.

Hill, Bt. Maj. *Sir* H. B., *Bt.*, R. Ir. Fus. .	*Bahr-el-Ghasal*	Stanton, Maj. (*local Lt.-Col.*) E. A. ..	*Khartoum.*
Sutherland, Bt. Maj. A., Arg. & Suth'd Highrs.	*Berber.*	O'Connell, Maj. J. R., Shrops. L.I. ..	*Kordofan.*
Dickinson, Maj. E. A., R. Dub. Fus. ..	*Blue Nile.*	Cameron, Capt. A., Cam'n Highrs ..	*Mongalla.*
Jackson, Bt. Col. H. W., *C.B.*	*Dongola.*	Hawker, Maj. C. J., C. Gds.	*Red Sea.*
Morant, Capt. H. H. S., Durh. L.I. ..	*Haifa.*	Wilson, Bt. Maj. C. E., Lan. Fus. ..	*Sennar.*
Wilkinson, Maj. (*local Lt.-Col.*) E. B., Linc R.	*Kassala*	Matthews, Maj. G. E., R. Mar.	*Upper Nile.*

Digitized by Google

Officers Attached to the Egyptian Army—(*continued*).

Name.	Rank and Regiment.	Date.	Seniority in Army, &c.
Grenfell, *Sir* F. R., *K.C.B.*, *K.C.M.G.*, *D.S.O.*	Maj.-Gen.	31May86	(*Local Maj.-Gen.*) 22Dec.99
Jackson, H. W., *C.B.*	Bt. Col.	1May88	14Mar.00
Hunter, G. D., *D.S.O.*	Lt.-Col. (*local Col.*) R. A. Med. Corps	2Feb.05	(*Local Col.*) 24Jan.06
Bernard, E. R., *C.M.G.*	Lt.-Col. (*local Col.*)	28Mar.99	(*Local Col.*) 1Apr.07
Asser, J. J.	Lt.-Col. (*local Col.*)	2Jan.97	(*Local Col.*) 1Apr.07
Matchett, H. G. K.	Maj. (*local Lt.-Col.*)	9Oct.96	(*Local Lt.-Col.*) 30Mar.01
Stanton, E. A.	Maj. (*local Lt.-Col.*)	24Feb.96	(*Local Lt.-Col.*) 30Mar.01
Parsse, W. H	Maj. (*local Lt.-Col.*) 2 D. G.	9July97	(*Local Lt.-Col.*) 30Mar.01
Griffith, G. R., *D.S.O.*	Lt.-Col.	12Dec.03 27May99	(*Local Lt.-Col.*) 30Mar.01
Wilkinson, E. B.	Maj. (*local Lt.-Col.*) Linc. R.	9Oct.97	(*Local Lt.-Col.*) 1May02
Matthews, G. H.	Maj. R. Mar.	6Jan.97	16Nov 96
Hill, *Sir* H. B., *Bt.*	Bt. Maj. R. Ir. Fus.	5June98	28Dec.96
Phipps, P. R., *p.s.c.*	Maj. Dorset R.	16Feb.99	(*Local Maj.*) 30Mar.01
O'Connell, J. R.	Maj. Shrops. L.I	6July98	(*Local Maj.*) 30Mar.01
Dickinson, E. A.	Maj. R. Dub. Fus.	28Dec.98	7June02
Wilson, C. E.	Bt. Maj. Lan. Fus.	15May02	22Aug.02
Palmer, H. D.	Maj. R. Mar.	16Feb.00	13Mar.03
Turner, E. V.	Bt. Maj., R. Eng.	1Dec.04	23July03
Herbert, H. S.	Maj. R. Highrs.	18Jan.98	(*Local Maj.*) 23Nov.04
Connolly, W. E. G.	Maj. R. Mar.	11July01	7Feb.05
Hawker, C. J.	Maj. O. Gds.	18Jan.99	1Mar.06
Lempriere, A. K.	Maj. Lan. Fus.	28June02	20May05
Garsia, H. G. A., *D.S.O.*	Maj. A. S. Corps	4Feb.04	1Aug.05
Sutherland, A.	Bt. Maj. Arg.& Suth'd Highrs.	14Feb.00	25Aug.05
Stack, L. O. FitzM.	Capt. (*local Maj.*) Bord. R.	23July99	(*Local Maj.* 14Oct.05
Dansey-Browning, G.	Maj R. A. Med. Corps	31Mar 04	29Oct.05
Leveson, C. H.	Maj. 18 Hrs.	27Feb.03	19Feb.06
Gillison, G.	Maj. R. Art.	14Aug.99	24Nov.06
Hayes-Sadler, W.	Capt. R. Sc. Fus.	22Dec.98	12Aug.96
Gordon, H.	Capt. Leic. R.	12Nov.00	1Jan.98
Cameron, A.	Capt. Cam'n Highrs.	12July99	2Nov.98
Anderson, G. W.	Qr.-Mr. (*Hon. Capt.*) Sea. Highrs	20Apr.01	16Nov.98
Lloyd, H. D. W.	Capt. Sco. Rif	28Dec.98	29June99
Morant, H. H. A.	Capt. Durh. L. I.	29Mar.98	9Aug.99
O'Sullivan, H. D. B.	Capt. R. Mar.	18Aug.01	3Dec.99
Logan, H. S.	Capt. Leic. R.	28Dec.04	19Jan.00
Percival, C. V. N.	Capt. Rif. Brig.	27Feb.95	19Jan.00
Wilson, H. H.	Capt. Lan. Fus.	4Mar.99	20Jan.00
Maclean, C. W.	Capt. Lan. Fus.	1Aug.01	8Feb.00
Charlton, C. E. C. G.	Capt. R. Art	9Mar.01	13Feb.00
Percival, A. J. B., *D.S.O.*	Capt. North'd Fus	1Jan.03	17Feb.00
Burges, F	Capt. Glouc R.	22Jan.98	24Feb.00
Feilden, R. M.	Capt. Oxf. L. I.	23June03	4Feb.00
Young, E. D.	Capt. Devon R.	9Mar.98	24Feb.00
Whishaw, E. R.	Capt. S. Staff. R.	8Jan.98	5Mar.00
Roberts O. P.	Capt. R. Art.	9July01	10Mar.00
Dove, P. M.	Capt. Notts & Derby R.	22Feb.98	1Apr 00
Savile, R. V.	Capt. Notts & Derby R.	19Mar.98	30May00
Drake, W. H.	Capt. R. Art.	10Dec.02	18June00
McBarnet, A. H., *M.V.O.*, *D.S.O.*	Capt. Ind. Army	28Dec.04	9July00
Cummins, S. L., *M.B.*	Capt. R. A. Med. Corps	7Jan.99	28July00
Grahame, J. C., *D.S.O.*	Capt. High L.I.	5Nov.03	1Aug.00
Wilson, R. S.	Capt. Lan. Fus.	28May03	22Sept.00
Birley, R. A.	Capt. R. Art.	3Dec.03	1Oct.00
Lewin, H. F. E.	Capt. R. Art.	18Mar.01	6Oct.00
Harvey, W. J. St. J.	Capt. R. Highrs.	14Feb.06	18Nov.00
Jackson, E. S.	Capt. Welsh R.	28Dec.98	14Nov.00

Digitized by Google

Officers Attached to the Egyptian Army—(*continued*).

Name.	Rank and Regiment.	Date.	Seniority in Army, &c
Potter, H. C.	Capt. L'pool R.	18Oct.03	5Dec.99
Arden, J. H. M.	Capt. Worc. R.	14June04	29Dec.99
Elderton, R. P. S.	Capt. A.S. Corps	20Sept.02	1Jan.01
Aniey, P. F. E.	Capt. Notts & Derby R.	17Aug05	4Jan. 01
Townsend, C. H.	Capt. E. Surr. R.	9Mar.99	14Jan.01
Murray, T. F.	Capt. High. L.I.	21July04	26Jan.01
Carroll, F. F., *M.B.*	Capt. R. A. Med. Corps	19Mar.07	28Jan.01
MacEwen, St. C. M. G.	Capt. Oam'n Highrs.	15Dec.99	7Mar.01
Stockwell, C. L.	Capt. Sea. Highrs.	9Dec.99	19Mar.01
Mayne, C. R. G., *D.S.O.*	Capt. High. L. I.	5June03	27Mar.01
Leigh, C., *D.S.O.*	Capt. K.O. Sco. Bord.	17Apr.02	1Apr.01
Clayton, G. F.	Capt. R. Art.	19Nov.00	1Apr.01
Bethell, A. B.	Capt. R. Art.	16Aug.01	28Apr.01
Macnaghten, *Hon.* M. P.	Capt. R. Sc. Fus.	26Sept.01	6May01
Broadbent, E. N.	Capt. K. O. Sco. Bord.	19Oct.05	18May01
Conry, J. L. J., *D.S.O.*	Capt. Conn. Rang.	5Apr.06	21May01
Cox, R. J. P.	Capt. Arg. and Suth'd Highrs.	29Nov.01	5July01
Carey, L. W. Le M.	Capt. R. Fus.	9July02	13July01
Vaughan, F. J. F.	Capt. Manch. R.	17Aug.02	13July01
Nickerson, G. S., *M.B.*	Capt. R. A. Med. Corps	29Dec.98	27July01
Spencer, L. D.	Capt. K. O. Sco Bord.	4Nov.03	19Oct.01
Moore, R. L.	Capt 3 Hrs.	15Nov.03	19Oct.01
Shuter, R. G.	Capt. Manch. R.	24Jan.07	23Nov.01
Vaughan, P. E'	Capt. Worc. R.	17Nov.03	18Dec.01
Woodward, F. W *D.S.C*	Capt. N. Lan. R.	28Mar.06	24Dec.01
King, W. H.	Capt. 6 Dns.	12Apr.06	11Jan.02
Brakenridge, F. J.	Capt. R. A. Med. Corps	27Sept.99	25Jan.02
Rawson, R. I.	Capt. North'd Fus.	9June02	19Feb.02
Forbes, *Hon.* R. G. B.	Capt. Gord. Highrs.	8Sept.04	1Mar.02
Hills, C. E	Capt. A. S. Corps	28Mar.03	1Apr.02
Hutchinson, H. M., *D.S.O.*	Capt. Conn. Rang.	11Apr.03	12Apr.02
Churchill, A. P.	Capt. Essex R.	22May6	16Apr.02
Amery, H F. S	Capt. R. Highrs.	20May01	17Apr.02
Garvice, C., *D.S.O.*	Capt. R. Dub. Fus.	29Apr 04	28May02
Bengough, D. H V.	Capt. R. War. R.	4May06	11June02
Taylor, A. A. O.	Capt. R. Dub. Fus.	28May03	22June02
Ensor, H., *M.B., D.S.O.*	Capt. R. A. Med. Corps	2May02	27July02
MacKenzie, T. C., *D.S.O.*	Capt. R. A. Med. Corps	1Mar.06	27July02
Heath, R. M., *D.S.O.*	Capt. Midd'x. R.	4June03	2Aug.02
Collum, H. W. A	Capt. A.S. Corps	9Nov.06	7Jan.03
Kelly, P. J. V.	Capt. 3 Hrs.	11May07	21Jan.03
Beamish, H. D.	Capt. Leic. R.	1Mar.05	1Feb.03
Wise, A.	Capt. Conn. Rang.	17Sept.04	21Mar.03
Headlam, H. R.	Capt. York & Lanc. R.	12Mar.03	2Apr.03
Wood-Martin, J. I.	Capt. North'n R.	4Apr.03	3June03
Pearson, H. D.	Capt. R. Eng.	29Dec.04	1July03
Williams, A. J.	Capt. A. Vety. Corps	2May07	5Oct.03
Black, R.B., *M.B.*	Capt. R.A. Med. Corps	11Aug.03	14Nov.03
Hamilton, M. J.	Capt. Lan. Fus.	25Aug.05	24Nov.03
Channer, H. W.	Capt. R. Mar.	22July04	28Dec.03
Johnson, W. R	Dep. Commy of Ord. (*hon.* capt.)	18Sept.01	6Jan.04
Parker, A. C.	Capt. R. Suss. R.	7Jan.99	12Jan.04
Maud, C. C., *D.S.O.*	Capt. Som. L. I.	12Jan.06	3Feb.04
Huskisson, W. G.	Capt. A. S. Corps	18Jan.05	18Feb.04
Oliver, A.	Capt. A. Vety. Corps	2Apr.06	Mar.04
Ferrar, W. H.	Capt. Welsh R.	13May04	26Mar.04
Longfield, W. E.	Capt. R. Eng.	2Dec.99	1Apr 04
Kennedy, M. B., *D.S.O.*	Capt. R. Engs.	21July99	1Apr.04
Newcombe, E. O. A.	Capt. R. Eng.	2Mar.06	1Apr.04
Done, R. J.	Capt. R. Eng.	20Dec.00 20Dec.98	1Apr.04
Sowerby, M. E.	Capt. R. Eng.	19Dec.99	1Apr.04
Danford, B. W. Y.	Capt. R. Eng.	6Apr.05	1Apr.04
Wilson, A. E. J.	Capt. North'd Fus.	16Dec.04	30May04
Gunthorpe, M. E. T.	Capt. York R.	5Apr.06	28June04
Hawksley, J. P. V.	Capt. R. Art.	6May05	14July04
Gardner, N. W.	Capt. R. Fus	1June06	10Sept.04
Hodgson, H.	Capt. Linc. R.	28Oct.99	19Nov.04

Digitized by Google

Officers Attached to the Egyptian Army—(*continued*).

Name.	Rank and Regiment.	Date.	Seniority in Army, &c
Potter, H. C.	Capt. L'pool R.	18Oct.02	5Dec.99
Arden, J. H. M.	Capt. Worc. R.	14June04	29Dec.99
Elderton, B. P. S.	Capt. A.S. Corps	20Sept.02	1Jan.01
Aniey, P. F. R.	Capt. Notts & Derby R.	17Aug05	4Jan. 01
Townsend, C. H.	Capt. R. Surr. R.	9Mar.99	14Jan.01
Murray, T. F.	Capt. High. L.I.	21July04	28Jan.01
Carroll, F. F., *M.B.*	Capt. F. A. Med. Corps	19Mar.07	28Jan.01
MacEwen, St. C. M. G.	Capt. Cam'n Highrs.	18Dec.99	7Mar.01
Stockwell, O. L.	Capt. Sea. Highrs.	9Dec.99	18Mar.01
Mayne, C. R. G., *D.S.O.*	Capt. High. L. I.	8June03	27Mar.01
Leigh, C., *D.S.O.*	Capt. K.O. Sco. Bord.	17Apr.02	1Apr.01
Clayton, G. F.	Capt. R. Art.	19Nov.00	1Apr.01
Bethell, A. B.	Capt. R. Art.	16Aug.01	28Apr.01
Macnaghten, *Hon.* M. P.	Capt. R. Sc. Fus.	25Sept.01	6May01
Broadbent, E. N.	Capt. K. O. Sco. Bord.	19Oct.06	18May01
Conry, J. L. J., *D.S.O.*	Capt. Conn. Rang.	5Apr.06	21May01
Cox, R. J. P.	Capt. Arg. and Suth'd Highrs.	29Nov.01	8July01
Carey, L. W. Le M.	Capt. R. Fus.	9July02	13July01
Vaughan, F. J. F.	Capt. Manch. R.	17Aug.02	13July01
Nickerson, G. S., *M.B.*	Capt. R. A. Med. Corps	29Dec.99	27July01
Spencer, L. D.	Capt. K. O. Sco Bord.	4Nov.03	19Oct.01
Moore, R. L.	Capt 3 Hrs.	25Nov.03	19Oct.01
Shuter, R. G.	Capt. Manch. R.	24Jan.07	23Nov.01
Vaughan, P. E'	Capt. Worc. R.	17Nov.03	18Dec.01
Woodward, F. W *D.S.C*	Capt. N. Lan. R.	23Mar.06	24Dec.01
King, W. H.	Capt. 6 Dns.	19Apr.06	11Jan.02
Brakenridge, F. J.	Capt. R. A. Med. Corps	27Sept.99	25Jan.02
Rawson, R. L.	Capt. North'd Fus.	9June03	19Feb.02
Forbes, *Hon.* R. G. B.	Capt. Gord. Highrs.	8Sept.04	1Mar.02
Hills, C. E.	Capt. A. S. Corps	23Mar.03	1Apr.02
Hutchinson, H. M., *D.S.O.*	Capt. Conn. Rang.	11Apr.02	18Apr.02
Churchill, A. P.	Capt. Essex R.	23May06	16Apr.02
Amery, H. F. S.	Capt. R. Highrs.	20May01	17Apr.02
Garvice, C., *D.S.O.*	Capt. R. Dub. Fus.	29Apr.04	29May02
Bengough, D. H. V.	Capt. R. War. R.	4May05	11June02
Taylor, A. A. C.	Capt. R. Dub. Fus.	2May03	23June02
Ensor, H., *M.B., D.S.O.*	Capt. R. A. Med. Corps	2May02	27July02
MacKenzie, T. C., *D.S.O.*	Capt. R. A. Med. Corps	1Mar.06	27July02
Heath, R. M., *D.S.O.*	Capt. Midd'x. R.	4June03	2Aug.02
Collum, H. W. A	Capt. A.S. Corps	9Nov.06	7Jan.03
Kelly, P. J. V.	Capt. 3 Hrs.	11May07	21Jan.03
Beamish, H. D.	Capt. Leic. R.	1Mar.05	1Feb.03
Wise, A.	Capt. Conn. Rang.	17Sept.04	21Mar.03
Headlam, H. R.	Capt. York & Lanc. R.	19Mar.03	2Apr.03
Wood-Martin, J. I.	Capt. North'n R.	4Apr.03	9June03
Peacon, H. D.	Capt. R. Eng.	29Dec.04	1July03
Williams, A. J.	Capt. A. Vety. Corps	3May07	5Oct.03
Bluca, R. B., *M.B.*	Capt. R.A. Med. Corps	11Aug.03	14Nov.03
Hamilton, M. J.	Capt. Lan. Fus.	23June05	24Nov.03
Channer, H. W.	Capt. R. Mar.	23July04	28Dec.03
Johnson, W. B.	Dep. Commy of Ord. (*hon. capt.*)	18Sept.01	6Jan.04
Parker, A. C.	Capt R. Suss. R.	7Jan.99	12Jan.04
Maud, C. C., *D.S.O.*	Capt. Som. L. I.	19Jan.06	2Feb.04
Huskisson, W. G.	Capt. A. S. Corps	13Jan.05	18Feb.04
Olver, A.	Capt. A. Vety. Corps	2Apr.06	Mar.04
Ferrar, W. H.	Capt. Welsh R.	13May04	26Mar.04
Longfield, W. E.	Capt. R. Eng.	2Dec.99	1Apr 04
Kennedy, M. R., *D.S.O.*	Capt. R. Eng.	21July99	1Apr.04
Newcombe, E. O. A.	Capt. R. Eng.	2Mar.05	1Apr.04
Done, R. J.	Capt. R. Eng.	20Dec.00 20Dec.98	1Apr.04
Sowerby, M. E.	Capt. R. Eng.	18Dec.98	1Apr.04
Danford, B. W. Y.	Capt. R. Eng.	6Apr.05	1Apr.04
Wilson, A. E. J.	Capt. North'd Fus.	15Dec.04	20May04
Gunthorpe, M. E. T.	Capt. York R.	5Apr.06	28June04
Hawksley, J. P. V.	Capt. R. Art.	8May05	14July 04
Gardner, N. W.	Capt. R. Fus	1June06	10Sept.04
Hodgson, H.	Capt. Linc. R.	28Oct.99	19Nov.04

Digitized by Google

Officers Attached to the Egyptian Army—(*continued*).

Name.	Rank and Regiment, &c.	Date.	Seniority in Army, &c.
Teacher, N. McD.	Capt. R. Sc. Fus.	25Dec 04	1stDec.04
Stracey, R. G.	Capt S. Gds.	11Jan.07	25Feb.05
Rome, C. S.	Capt. 11 Hrs.	30Jan.06	18Mar.06
McLeod, G. C. S.	Capt. Hamps. R.	23Mar.06	22Apr.05
Law, A. D.	Capt. Hamps. R.	20Nov.06	22Apr.05
Hadow, A. L.	Capt. Norf. R.	15Mar.06	7June05
King, A. E., *p.s.c.*	Capt. R. Art.	1Oct.05	5Dec.05
Poole, F. G., *D.S.O.*	Capt. E. York R.	20Jan.06	20Dec.05
Foster, R. L. V., *M.B.*	Capt. R. A. Med. Corps	17Jan.06	1Mar.06
Stanley, C. V. B., *M.D.*	Capt. R. A. Med. Corps	26Jan.06	1Mar.06
Pridham, G. F.	Capt. Welsh R.	25Jan.06	14Apr.06
Hore-Ruthven, *Hon.* C. M., *D.S.O.* ..	Capt. R. Highrs.	7May06	1May06
Ryan, G. J., *D.S.O.*	Capt. R. Muns. Fus.	6Feb.03	9June06
Cralk. J. G. E.	Capt. Sea. Highrs.	23Nov.05	27June06
Woollcombe-Adams, C. E. G.	Capt. R. Art.	14Sept 05	27June06
Postlethwaite, F. J. M.	Capt. Yorks L I.	4Sept.06	19July06
Jennings-Bramly, A. W.	Capt. 20 Hrs.	20Sept.04 22Sept.02	21July06
Hughes, G. W. G.	Capt. R. A. Med. Corps	7Apr.04	21July06
Rees-Mogg, R. J.	Capt. R. Ir. Regt. .. .	6Apr.07	26Aug.04
Lowther, E. St. G.	Capt. R. Art.	14July06	21Sept.06
Stewart, G.	Capt. C. Gds.	26Oct.05	2Feb.07
Mackworth, H. L., *D.S.O.*	Capt. R. Eng.	20Jan.05	28Mar.07
Blencowe, E. P.	Capt. A. S. Corps	6Feb.06	1May07
Dumbell, H. E.	Capt. R. Fus.	11Feb.04	4May07
Symes, G. S., *D.S.O.*	Capt. Hamps. R.	28Dec.05	9May07
FitzGerald, A. E	Lt. W.I.R.	11May04	16Dec.99
Stirling, W. F., *D.S.O.*	Lt. R. Dub. Fus.	22Aug.06	16Dec.99
Wilson, P. A.	Lt. W.I.R.	4Jan.06	9Jan 00
Girdwood, E. S.	Lt. Soo Rif.	17Jan.07	25Jan.00
Lucas, C. H. T.	Lt. R. Berks. R.	25Apr.05	1Aug.00
Bassett, J. R.	Lt. R. Berks. R.	20Oct.06	2Dec.00
Collins, R. J.	Lt. R. Berks. R.	1Aug.04	19Dec.00
Newcombe, S. F.	Lt. R. Eng.	27Mar.01	14Feb.01
Seymour, B.	Lt. K. R. Rif. Corps.	27Mar.07	28 Feb.01
Russell, R. E. M.	Lt. R. Eng.	9Apr.05	29Mar 01
Greenwood, R. C.	Lt. High. L.I.	15July06	18Apr.01
Edgeworth, K. E.	Lt. R. Eng.	9Feb.06	3July01
Forth, N. S. de L.	Lt. Manch. R.	15Mar.07	3July01
Kelly, H. H.	Lt. R. Eng.	9Nov.03	25July01
Dale, W. H.	Qr.-Mr. (*hon. Lt.*) R. Eng.	2Nov.01	2Nov.01
Coke, L. S.	Lt. I. Gds.	27Sept.05	7Jan.02
Mackintosh, E. E. B.	Lt. R. Eng.	21Sept.06	13Feb.02
Hobart, G. B	Lt. York and Lanc. R.	28Nov.06	15Feb.02
Greaves, H. M.	Lt. R. Art.	12June06	24Feb.02
Wahab, G. B.	Lt. Lan. Fus.	28Sept.06	1Mar.02
Joyce, P. C.	Lt. Conn. Rang.	17Jan.07	11Apr.02
Whittingham, C. H.	Lt. Durh. L.I.	12June02	26Apr.02
Beaumont, H.	Lt. Lan. Fus.	6July06	4May02
Congham, A. E	Lt. R. Eng.	8Jan.05	24July02
Stokes, A. W.	Lt. R. Eng.	8Apr.04	24July02
Dyke Smith, C. L.	Lt. D. of Corn. L. I.	18Nov.06	9Aug.02
Lord, P. C.	Lt. R. Eng.	20Mar.01	7Oct.02
Orr Ewing, N. A.	Lt. S. Gds.	5Feb.07	1Apr.03
Percy, *Lord* A. I.	Lt. 4. Gds.	4Jan.07	18May03
Lamb, B.	Lt. R. Art.	8June06	22Aug.03
Kenny, W. D.	Lt. R. Innis. Fus	18Feb.07	21Sept.03
Thomson, D. S. E.	Lt. R. A. Med. Corps	21Apr.05	30Jan.04
Bousfield, L., *MB*	Lt. R. A. Med. Corps	30Apr.06	30Jan.04
Anderson, R. G.	Lt. R. A. Med. Corps	30Jan.07	30Jan 04
Thwaites, H. F. O.	Lt. R. Eng.	29June06	3Aug.04
Stephenson, E. S., *D.S.O.*	Lt. Glouc. R.	12Apr.06	14Feb.05
Stuart-Wortley, J.	Lt. Sco. Rif.	24Feb.05	23Mar.05
Hadow, R. W.	Lt. R. Highrs.	30Jan.07	16Sept.05
Micklem, E.	Lt. R. Eng.	2Jan.07	21Sept.05
Dill, M. G., *M.B.*	Lt. R. A. Med. Corps	14Feb.07	30Jan.06
Franklin, C. (*Director of Music*) ..	Bandmr. (*2nd Lt. in Army*) ..	13Mar.01	13Mar.01

Digitized by Google

Officers Attached to the Egyptian Army—(*continued*).

Name.	Rank and Regiment, &c.	Date.	Seniority in Army, &c.
Peacher, N. McD.	Capt. R. Sc. Fus.	25Dec 04	1stDec.04
Bracey, R. G.	Capt S. Gds.	11Jan.07	25Feb.05
Bome, C. S.	Capt. 11 Hrs.	30Jan.03	18Mar.06
McLeod, G. C. S.	Capt. Hamps. R.	28Mar.06	22Apr.05
Law, A. D.	Capt. Hamps. R.	20Nov.06	22Apr.05
Hadow, A. L.	Capt. Norf. R.	15Mar.06	7June05
King, A. E., *p.s.c.*	Capt. R. Art.	1Oct.05	5Dec.05
Poole, F. G., *D.S.O.*	Capt. E. York R.	29Jan.03	20Dec.05
Foster, R. L. V., *M.B.*	Capt. R. A. Med. Corps	17Jan.05	1Mar.06
Stanley, C. V. B., *M.D.*	Capt. R. A. Med. Corps	26Jan.06	1Mar.06
Pridham, G. F.	Capt. Welsh R.	25Jan.06	14Apr.06
Hore-Ruthven, *Hon.* C. M., *D.S.O.* ..	Capt. R. Highrs.	7May06	1May06
Ryan, G. J., *D.S.O.*	Capt. R. Muns. Fus.	6Feb.03	9June06
Craik, J. G. E.	Capt. Sea. Highrs.	23Nov.05	27June06
Woollcombe-Adams, C. E. G.	Capt. R. Art.	14Sept 05	27June06
Postlethwaite, F. J. M.	Capt. Yorks L I.	4Sept.06	19July06
Jennings-Bramly, A. W.	Capt. 20 Hrs.	20Sept.04 23Sept.02	21July06
Hughes, G. W. G.	Capt. R. A. Med. Corps	7Apr.04	31July06
Rees-Mogg, R. J.	Capt. R. Ir. Regt.	6Apr.07	26Aug.04
Lowther, E. St. G.	Capt. R. Art.	14July05	21Sept.06
Stewart, G.	Capt. C. Gds.	26Oct.05	3Feb.07
Mackworth, H. L., *D.S.O.*	Capt. R. Eng.	20Jan.05	23Mar.07
Blencowe, E. P.	Capt. A. S. Corps	8Feb.06	1May07
Dumbell, H. E.	Capt. R. Fus.	11Feb.04	4May07
Symes, G. S., *D.S.O.*	Capt. Hamps. R.	26Dec.05	9May07
FitzGerald, A. E	Lt. W.I.R.	11May04	16Dec.99
Stirling, W. F., *D.S.O.*	Lt. R. Dub. Fus.	22Aug.06	16Dec.99
Wilson, P. A.	Lt. W.I.R.	4Jan.06	2Jan 00
Girdwood, E. S.	Lt. Soo Rif.	17Jan.07	25Jan.00
Lucas, C. H. T.	Lt. R. Berks. R.	25Apr.05	1Aug.00
Bassett, J. R.	Lt. R. Berks. R.	2Oct.06	2Dec.00
Collins, R. J.	Lt. R. Berks. R.	1Aug.04	12Dec.00
Newcombe, S. F.	Lt. R. Eng.	27Mar.01	14Feb.01
Seymour, B.	Lt. K. R. Rif. Corps.	27Mar.07	25 Feb.01
Russell, R. F. M.	Lt. R. Eng.	2Apr.05	29Mar 01
Greenwood, R. C.	Lt. High. L.I.	18July06	15Apr.01
Edgeworth, K. E.	Lt. R. Eng.	9Feb.06	3July01
Forth, N. B. de L.	Lt. Manch. R.	15Mar.07	3July01
Kelly, H. H.	Lt. R. Eng.	9Nov.03	25July01
Dale, W. H.	Qr.-Mr. (*hon. lt.*) R. Eng.	2Nov.01	2Nov.01
Coke, L. S.	Lt. I. Gds.	27Sept.05	7Jan.02
Mackintosh, E. E. B.	Lt. R. Eng.	21Sept.06	13Feb.02
Hobart, G. B	Lt. York and Lanc. R.	28Nov.06	15Feb.02
Greaves, H. M.	Lt. R. Art.	12June06	21Feb.02
Wahab, G. B.	Lt. Lan. Fus.	28Sept.06	1Mar.02
Joyce, P. C.	Lt. Conn. Rang.	17Jan.07	11Apr.02
Whittingham, C. H.	Lt. Durh. L.I.	12June02	26Apr.02
Beaumont, H.	Lt. Lan. Fus.	6July06	4May02
Coningham, A. E	Lt. R. Eng.	8Jan.05	24July02
Stokes, A. W.	Lt. R Eng.	5Apr.04	24July02
D'E Smith, C. L.	Lt. D. of Corn. L. I.	15Nov.05	9Aug.02
Lord, P. C.	Lt.R. Eng.	26Mar.01	7Oct.02
Orr Ewing, N. A.	Lt. S. Gds.	5Feb.07	1Apr.03
Percy, *Lord* A. I.	Lt. 4. Gds.	4Jan.07	13May03
Lamb, B.	Lt. R. Art.	8June06	22Aug.03
Kenny, W. D.	Lt. R. Innis. Fus	13Feb.07	21Sept.03
Thomson, D. S. B.	Lt. R. A. Med. Corps	21Apr.05	30Jan.04
Bousfield, L., *M.B*	Lt. R. A. Med. Corps	30Apr.06	30Jan.04
Anderson, R. G.	Lt. R. A. Med. Corps	30Jan.07	30Jan 04
Thwaites, H. F. O.	Lt. R. Eng.	29June06	3Aug.04
Stephenson, E. S., *D.S O.*	Lt. Glouc. R.	12Apr.06	14Feb.05
Stuart-Wortley, J.	Lt. Soo. Rif.	24Feb.05	22Mar.05
Hadow, R. W.	Lt. R. Highrs.	30Jan.07	16Sept.05
Micklem, R.	Lt. R. Eng.	24Jan.07	21Sept.05
Dill, M. G., *M.B.*	Lt. R. A. Med. Corps	14Feb.07	30Jan.06
Franklin, C. (*Director of Music*) ..	Bandmr. (*2nd Lt. in Army*) ..	13Mar.01	13Mar.01

Digitized by Google

Officers in Colonial Military Employment—*continued.*

	Appointment.	Name, &c.	Date of Appointment.	Seniority in Army, &c.
Canada contd.	Empld. with Forces ..	Elliot, Capt. H. M., R. Art., *g.*	29Mar.06	17Aug.88
	Empld. with Forces ..	French, Lt. P. H., R. Eng.	29Mar.06	15Nov.01
	Empld. with Forces ..	English, Maj. C. E., R. Art...	1Apr.06	8Sept.98
	D.A.Q.M.G., Halifax (*Gen. Et. Sf Offr., 3rd grade*)	MacInnes, Capt. D. S., *D.S.O.* R. Eng. ..	1Apr.06	1Apr.02
	Inspector of Ord Mach. .	Robinson, Hon. Capt. E. H., Inspr. of Ord. Mach. (1st Cl.), A. Ord. Dept.	1Apr.06	18May98
	Officer Paying Imperial Pensions	Mack, Capt. J. C. N. Lan. R	1Apr.06	28Nov.03
	Empld. with Forces .	Reid, Capt. H. G., A.S. Corps .	2Apr 06	1Feb.05
	Empld. with Forces ..	Wright, Lt. H. L., R Eng.	5Apr.06	14Mar.05
	Instr. in Surveying, R. Mil. Coll.	Dawson, *Lt.* E. F. S., R. Eng.	12Apr.06	3Jan.07
	Empld. with Forces ..	Kirkland, Lt. T., R. Art.	14Apr.06	1Feb.02
	Empld. with Forces ..	Lambert, Capt. M. L. B. H., A. S. Corps ..	16Apr.06	10Nov.06
	Empld. with Forces .	Roberts, Capt. A. H., A. S. Corps	16Apr.06	1May07
	Empld. with Forces ..	Denison, Lt. B. N., Yorks. L.I.	26Apr.06	15Nov.05
	Empld with Forces ..	Moore, Capt. St L. M., R. Art., *g.*	17May06	18June98
	Instr. in Electric Lighting	Simon, Capt. M. St. L., R. Eng.	17May06	3Aug.04
	Empld. with Forces ..	Muspratt-Williams, Capt. R. L., R. Art. ..	1June06	14Oct.99
	Empld. with Forces ..	Butler, Hon Lt. G. J., Qr.-Mr. R. Eng. ..	1June06	16Apr.02
	Inst., R. Mil. Coll... ..	Blair, Lt. W. K. P., R. Art...	20Sept.06	18Aug 03
	Empld. with Forces ..	Elliott, Capt. G. C. E. R. Eng.	26Oct.06	1July03
	Empld. with Forces ..	Carey, Lt. W. L. de M., R. Eng.	10May07	24July02
Cape Colonial Forces	Inspr. of Warlike Stores ..	O'Connor, Lt. F. H. P., R. Art., *o.*	24Nov.06	30Oct.01
	Staff Officer, Vols.	Shadwell, Lt.-Col. L. J., *p.s.c.*	23Feb.07	23Feb.07
Ceylon ..	Commdt. Vols.	Vincent, Lt.-Col. A. U. FitzH., *C.M.G.*, ret. pay	18May96	19Feb.96
	Adjt., Mtd. Inf. & Planters' Rif. Corps.	Bayley, Capt. G. E., York. & Lanc. R... ..	28Nov.02	12May02
	Adjt. Light Inf. — .	Knatchbull, Capt. R. N., *D.S.O.*, Leic. R. ..	10Mar.05	9Apr 00
	Staff Officer, Vols.	Koe, Lt.-Col. L. C.	25May06	17Oct.06
Cyprus ..	Local Commdt., Police ..	Bayly, Hon. Maj. G. C., 5 Bn. R Brig. ..	9Dec.03 to 12Feb.98	5June82
	Local Commdt., Police ..	Hall, Capt. W. W. D., 6 Bn. R. Fus. ..	20Dec.05	14July00
East Africa Protectorate	Insp. Gen. of Police ..	McCaskill, Capt. J. C. H., Ind. Army ..	6Dec.02	10July01
	Dep.-Insp.-Gen. of Police ..	Riddick, Capt. C., 4 Bn. Essex R.	6Jan.06 to 27July01	24Mar.06
Fiji	Sub.-Inspr. of Police ..	Boldero, Lt. A. G., Som. L. I.	18Dec.06	10Oct.03
Gold Coast ..	Director of Surveys ..	Guggisberg, Capt. (*temp. Maj.*) F. G., R. Eng	30Apr.05	(*Temp. Maj.*) 30Apr.05
	Adjutant Volunteers ..	Mulgrue, Capt. E. C., 5 Bn. R. War. R. ..	7Aug.01	7May04
	Survey Duty	Sewell, Capt. C. F., Res. of Off.	26Sept.02	30Sept.02
	Asst. Dir. of Surveys ..	Symons, Capt. C. B. O., R. Eng.	18Sept.05	1Apr.04

Digitized by Google

Officers in Colonial Military Employment—*continued.*

Appointment.		Name, &c.	Date of Appointment.	Seniority in Army, &c.
Canada contd.	Empld. with Forces ..	Elliot, Capt. H. M., R. Art., *g.*	29Mar.06	17Aug.98
	Empld. with Forces ..	French, Lt. P. H., R. Eng.	29Mar.06	15Nov.01
	Empld. with Forces ..	English, Maj. C. E., R. Art...	1Apr.06	8Sept.98
	D.A.Q.M.G., Halifax (*Gen. Staff Offr., 3rd grade*)	MacInnes, Capt. D. S., *D.S.O.* R. Eng. ..	1Apr.06	1Apr.02
	Inspector of Ord Mach.	Robinson, Hon. Capt. E. H., Inspr. of Ord. Mach. (1st Cl.), A. Ord. Dept.	1Apr.06	18May98
	Officer Paying Imperial Pensions	Mack, Capt. J. C. N. Lan. R	1Apr.06	28Nov.02
	Empld. with Forces ..	Reid, Capt. H. G., A.S. Corps ..	2Apr.06	1Feb.05
	Empld. with Forces ..	Wright, Lt. H. L., R Eng.	5Apr.06	14Mar.05
	Instr. in Surveying, R. Mil. Coll.	Dawson, Lt. E. F. S., R. Eng.	12Apr.06	3Jan.07
	Empld. with Forces ..	Kirkland, Lt. T., R. Art.	14Apr.06	1Feb.02
	Empld. with Forces ..	Lambert, Capt. M. L. B. H., A. S. Corps ..	16Apr.06	10Nov 06
	Empld. with Forces ..	Roberts, Capt. A. H., A. S. Corps	16Apr.06	1May07
	Empld. with Forces ..	Denison, Lt. E. N., Yorks. L.I.	16Apr.06	15Nov 05
	Empld with Forces ..	Moore, Capt. St. L. M., R. Art., *g.*	17May06	13June88
	Instr. in Electric Lighting	Simon, Capt. M. St. L., R. Eng.	17May06	2Aug.04
	Empld. with Forces ..	Muspratt-Williams, Capt. R. L., R. Art. ..	1June06	14Oct.99
	Empld. with Forces ..	Butler, Hon. Lt. & Q. M., Qr.-Mr. R. Eng. ..	1June06	16Apr.02
	Inst., R. Mil. Coll...	Blair, Lt. W. K. P., R. Art...	20Sept.06	18Aug 03
	Empld. with Forces ..	Elliott, Capt. G. C. E., R. Eng.	26Oct.06	1July03
	Empld. with Forces ..	Carey, Lt. W. L. de M., R. Eng.	10May07	24July02
Cape Colonial Forces	Inspr. of Warlike Stores ..	O'Connor, Lt. F. H. P., R. Art., *o.*	24Nov.06	30Oct.01
	Staff Officer, Vols.	Shadwell, Lt.-Col. L. J., *p.s.c.*	23Feb.07	23Feb.07
Ceylon ..	Commdt. Vols.	Vincent, Lt.-Col. A. C. FitzH., *C.M.G.*, ret. pay	18May98	19Feb.96
	Adjt., Mtd. Inf. & Planters' Rif Corps.	Bayley, Capt. G. E., York. & Lanc. R.... ..	26Nov.02	12May02
	Adjt. Light Inf. ..	Knatchbull, Capt. R. N., *D.S.O.*, Leic. R. ..	10Mar.05	9Apr 00
	Staff Officer, Vols.	Koe, Lt.-Col. L. C.	25May06	17Oct.06
Cyprus ..	Local Commdt., Police ..	Bayly, Hon. Maj. G. C., 5 Bn. R. Brig. ..	9Dec.03	5June82
	Local Commdt., Police ..	Hall, Capt. W. W. D., 6 Bn. R. Fus. ..	12Feb.88 20Dec.05	14July00
East Africa Protectorate	Insp. Gen. of Police ..	McCaskill, Capt. J. C. H., Ind. Army ..	6Dec.02	10July01
	Dep.-Insp.-Gen. of Police ..	Riddick, Capt. C., 4 Bn. Essex R.	6Jan.06 27July01	24Mar.06
Fiji	Sub.-Inspr. of Police ..	Boldero, Lt. A. G., Som. L. I.	16Dec.06	10Oct.03
Gold Coast ..	Director of Surveys ..	Guggisberg, Capt. (*temp. Maj.*) R. E., R. Eng	30Apr.05	(*Temp. Maj.*) 30Apr.05
	Adjutant Volunteers ..	Mulgrue, Capt. E. C., 5 Bn. R. War. R. ..	7Aug.01	7May04
	Survey Duty	Sewell, Capt. C. F., Res. of Off.	26Sept.02	26Sept.02
	Asst. Dir. of Surveys ..	Symons, Capt. C. B. O., R. Eng.	15Sept.05	1Apr.04

Digitized by Google

Officers in Colonial Military Employment—*continued.*

	Appointment.	Name, &c.	Date of Appointment.	Seniority in Army, &c.
t. Vincent	Chief of Police	Calder, Capt. W. J., 7 V.B.R. Scots.	—Apr.01	21Feb.01
hanghai	Comdt., Volunteers	Watson, Maj. (*local Lt.-Col.*) W. M., W. Rid. R.	12Mar.03	(*Local Lt. Col.*) 3May05
	Staff Off. to Commr., and C.-in-C.	Hornby, Maj. (*temp. Lt.-Col.*) M. L., *D.S.O.*, Ind. Army	22June04 / 23Mar.01	(*Temp. Lt.-Col.*) 29June04
	Standing Militia, Company Commander	O'Neill, Capt. (*temp. Maj.*) H. du B., Bedf. R.	2Feb.01	(*Temp. Maj.*) 20Jan.06
	Standing Militia, Company Commander	Breslin, Lt. (*local Capt.*) A. E. H., 4 Hrs.	19Dec.06 / 3Sept 04	(*Local Capt.*) 12Dec.06
	Staff Officer, Supplies and Transport	Craig, Lt. R. J., Res. of Off.	27Oct.06	27Oct.06
maliland	Standing Militia, Company Commander.	Swire, Lt. (*local Capt.*) W., Res. of Off.	10Nov.06	(*Local Capt.* 18Apr.05
	Standing Militia Company Commander.	Everett, Capt. L. W. D., Welsh R.	13Dec.(6	2Aug.02
	Standing Militia, Subaltern	Norman, Lt. E. C., E. Kent R.	10Nov.06	15Feb.01
	Standing Militia, Subaltern	Tarleton, Lt. F. R., R. War. R.	26Dec.06	17Feb.01
	Standing Militia, Company Commander	Lawrance, Capt. (*local Capt. in Army*) A. S., Midd'x Impl. Yeo.	1Apr.07 / 17Feb.05	(*Local Capt.*) 1Apr.07
	Standing Militia, Subaltern	Bird, Lt. H. J. G., W. York R.	1Apr.07 / 9Aug.05	19Jan.05
outh Africa	R.S.A. Police	Daniel, Capt. R. M., Glam. R.G.A. (Mila.)	29Sept.96	6Apr.98
	S. African Constby.	Curtis, Bt. Col. R. S., *D.S.O.*, R. Eng.	27Nov.00	20Feb.07
	S. African Constby.	Strutt, Capt. C. B., 4 Bn. R. Ir. Rif.	1Dec.00	22Mar.01
	S. African Constby.	Fair, Maj. J. G., *D.S.O.*, ret. pay	14May01	2Mar.00
	S. African Constby.	Jarvis, Maj. F. W., Suff. Impl. Yeo.	24Sept.01	21Feb.03
	S. African Constby.	Palmer, Capt. A. P., *D.S.O.*, 3 Bn. R. Surr. R.	16June02	16June02
	S. African Constby.	Randall, Capt. H. L., 4 Bn. S. Staff. R.	2Jan.04	2Jan.04
	Adjt., Cape Garr. Art.	Hanna, Capt. J. C., R. Art., *g.*	14Jan.05	4Jan.00
Straits Settlements.	Asst. Supdt. Police	Hawtrey, Lt. W. R. J., 7 Bn. R. Fus.	4Oct.01	20June02
	Asst. Supdt. Police	Chancellor, Capt. A. R., 4 Bn. High. L.I.	22Sept.02 / 4Dec.95	29May99
	Asst. Supdt. Police	Bower, Capt. W. M. L., 4 Bn. L'pool R.	30Jan.03	24June02
	Asst. Supdt. Police	Dewar, Capt. A. R. J., 5 Bn. R. War. R.	28Sept.05	19May06
	Staff Officer, Col. Forces	Colbeck, Capt. B. B., R. Art.	12May05	25Feb.04
Transvaal Volunteers	Adjts. or Staff Officers of Dist. Corps	Vaughan, Maj. E., Manch. R.	7July02	22Aug.02
		Burgoyne, Capt. R. M., R. Sc. Fus.	8July02	6May01
		Besant, Capt. P. E., R. War. R.	1Mar.03 / 9Oct.02	22Jan.01
		Browne, Maj. G., Bord. R.	8June05	1Apr.04
		Wickham, Capt. C. G., *D.S.O.*, Norf. R.	27July06	16Jan.06
	Adjt. Horse Art. Vols.	Orr, Capt. J. E., *D.S.O.*, Norf. R.	1Dec.06	25Dec.01
		White, Lt. R. W., R. Art.	6Aug.06	16Feb 01
	Paymaster and Controller	Rowland, Hon. Capt. M. C., Qr.-Mr. R. Dub. Fus.	15Feb.03	29Nov.00
	Chief Staff Officer	Lamont, Bt. Maj. J. W. F., R. Art.	1Apr.06 / 1Jan.04	29Nov.00
	Commandant	Briggs, Bt. Col. C. J.	20May05	7Sept.06
	Adjt., Med Staff Corps	Irvine, Capt. F. S., *M.B.*, R.A. Med. Corps	13Oct.06	17Nov.02
Trinidad	Comdt. Local Forces and Insp.-Gen. Police	Brake, Maj. (*local Lt.-Col.*) H. E. J., *C.B.*, *D.S.O.*, R. Art.	17Sept.02	(*Local Lt.-Col.*) 17Sept.02
	Sub. Insp. of Police	Browne, Lt. F. R. A., 6 Bn. Worc. R.	26Apr.05	11July02
Windward Isles	Staff Officer, Col. Forces	Barker, Lt. (*local Capt.*) W. A. J., 8 Staff R.	3Mar.06	(*Local Capt.*)

Digitized by Google

Officers in Colonial Military Employment—*continued.*

Appointment.		Name, &c.	Date of Appointment.	Seniority in Army, &c.
t Vincent	Chief of Police	Calder, Capt. W. J., 7 V.B.R. Scots.	—Apr.01	23Feb.01
anghai	Comdt., Volunteers	Watson, Maj. (*local Lt.-Col.*) W. M., W. Rid. R.	19Mar.02	(*Local Lt. Col.*) 3May05
	Staff Off. to Commr., and C.-in-C.	Hornby, Maj. (*temp. Lt.-Col.*) M. L., *D.S.O.*, Ind. Army	23June04 23Mar.01	(*Temp. Lt.-Col.*) 29June04
	Standing Militia, Company Commander	O'Neill, Capt. (*temp. Maj.*) H. du B., Bedf. R.	2Feb.01	(*Temp. Maj.*) 30Jan.06
	Standing Militia, Company Commander	Breslin, Lt. (*local Capt.*) A. E. H., 4 Hrs.	19Dec.06 3Sept.04	(*Local Capt.*) 12Dec.06
	Staff Officer Supplies and Transport	Craig, Lt. R. J., Res. of Off.	27Oct.06	27Oct.06
ealfland	Standing Militia, Company Commander.	Swire, Lt. (*local Capt.*) W., Res. of Off.	10Nov.06	(*Local Capt.* 18Apr.05
	Standing Militia Company Commander.	Everett, Capt. L. W. D., Welsh R.	19Dec.(6	3Aug.02
	Standing Militia, Subaltern	Norman, Lt. E. C., E. Kent R.	10Nov.06	15Feb.01
	Standing Militia, Subaltern	Tarleton, Lt. F. R., R. War. R.	28Dec.06	17Feb.01
	Standing Militia, Company Commander	Lawrance, Capt. (*local Capt. in Army*) A. S., Midd'x Impl. Yeo.	1Apr.07 17Feb.05	(*Local Capt.*) 1Apr.07
	Standing Militia, Subaltern	Bird, Lt. H. J. G., W. York R.	1Apr.07 9Aug.05	19Jan.05
	R.S.A. Police	Daniel, Capt. R. M., Glam. R.G.A. (Mila.)	29Sept.96	6Apr.98
	S. African Constby.	Curtis, Bt. Col. R. S., *D.S.O.*, R. Eng.	27Nov.00	20Feb.07
	S. African Constby.	Strutt, Capt. C. B., 4 Bn. R. Ir. Rif.	1Dec.00	22Mar.01
ith Africa	S. African Constby.	Fair, Maj. J. G., *D.S.O.*, ret. pay	14May01	9Mar.00
	S. African Constby.	Jarvis, Maj. F. W., Suff. Impl. Yeo.	24Sept.01	21Feb.03
	S. African Constby.	Palmer, Capt. A. P., *D.S.O.*, 3 Bn. R. Surr. R.	16June02	16June02
	S. African Constby.	Randall, Capt. H. L., 4 Bn. S. Staff. R.	2Jan.04	2Jan.04
	Adjt., Cape Garr. Art.	Hanna, Capt. J. C., R. Art., *g.*	14Jan.05	4Jan.00
	Asst. Supdt. Police	Hawtrey, Lt. W. R. J., 7 Bn. R. Fus.	4Oct.01	20June03
aits Settle-ments.	Asst. Supdt. Police	Chancellor, Capt. A. R., 4 Bn. High. L.I.	23Sept.02 4Dec.95	29May99
	Asst. Supdt. Police	Bower, Capt. W. M. L., 4 Bn. Liverpool R.	20Jan.03	24June02
	Asst. Supdt. Police	Dewar, Capt. A. R. J., 5 Bn. R. War. R.	28Sept.05	19May06
	Staff Officer, Col. Forces	Colbeck, Capt. B. B., R. Art.	12May05	25Feb.04
		Vaughan, Maj. E., Manch. R.	7July02	22Aug.02
		Burgoyne, Capt. R. M., R. Sc. Fus.	8July02	6May01
	Adjts. or Staff Officers of Dist. Corps	Besant, Capt. P. E., R. War. R.	1Mar.03 9Oct.02	23Jan.01
		Browne, Maj. G., Bord. R.	2June05	1Apr.04
ansvaal Volunteers		Wickham, Capt. C. G., *D.S.O.*, Norf. R.	27July06	16Jan.06
	Adjt. Horse Art. Vols.	Orr, Capt. J. B., *D.S.O.*, Norf. R.	1Dec.06	25Dec.01
		White, Lt. R. W., R. Art.	6Aug.06	16Feb.01
	Paymaster and Controller	Rowland, Hon. Capt. M. C., Qr.-Mr. R. Dub. Fus.	15Feb.03	29Nov.00
	Chief Staff Officer	Lamont, Bt. Maj. J. W. F., R. Art.	1Apr.06 1Jan.04	29Nov.00
	Commandant	Briggs, Bt. Col. C. J.	20May05	7Sept.06
	Adjt., Med Staff Corps	Irvine, Capt. F. S., *M.B.*, R.A. Med. Corps	13Oct.06	17Nov.02
inidad	Comdt. Local Forces and Insp.-Gen. Police	Brake, Maj. (*local Lt.-Col.*) H. E. J., *C.B.*, *D.S.O.*, R. Art.	17Sept.02	(*Local Lt.-Col.*) 17Sept.02
	Sub. Insp. of Police	Browne, Lt. F. R. A., 6 Bn. Worc. R.	26Apr.05	11July02
indward Isles	Staff Officer, Col. Forces	Barker, Lt. (*local Capt.*) W. A. J., 8 Staff R.	3Mar.06	(*Local Capt.*) 3Mar.06

Digitized by Google

Officers in Colonial Military Employment—*continued.*

V. African Front. Force—*contd.*

N. Nigeria Regt. (*Infantry and Mounted Infantry*)—contd.

Name, &c.	Seniority in Army and in Force.	Date of Rank in Force.	Date of 1st Appt. to Force.
***Captains* (21).**			
Mackenzie, Capt. E. L., *D.S.O.*, R. Suss. R.	.. .. 4Feb.99	1Mar.07	8Sept.06
Williams, Capt. E. E., *D.S.O.*, North'd Fus.	.. .. 1July00	27Oct.06	27Oct.06
Digan, Capt. A. J., *D.S.O.*, Mid. Ulster R.G.A. (Mila.)	(*Local Capt. in Army*) 23Jan.01	23Jan.01	23Jan.01
Rose, Capt. T. A., *D.S.O.*, R. Sc. Fus	.. .. 16Feb.01	9Mar.07	9Mar.07
Macnaghten, Capt. B., 12 Lrs.	.. .. 6Sept.01	21Nov.05	4Nov.05
Lewis, Capt. F., Leic. R.	.. .. 26Apr.02	24Jan.03	24Jan.03
Macdonell, Hon. Capt. (*Army*) D. H., Capt. City of Lond. Impl. Yeo.	(*Local Capt.*) 15Mar.04	15Mar.04	24Jan.03
Gallagher, Capt. A. E., 9 Bn. K. R. Rif. C.	(*Local Capt.*) . .. 11May04	11May04	3Jan.01
Kenny, Capt. L. F., R. Dub. Fus. ..	.. .. 16July04	28Oct.04	2Apr.04
Oldman, Capt. R. D. F., *D.S.O.*, Norf. R.	(*Local Capt.*) 25July04	25July04	1aFeb.03
Rye, Capt. F. J., 6 Bn. R. Fus.	(*Local Capt. in Army*) 7Feb.05	7Feb.05	1Jan.02
Sinclair Thomson, Capt. G. A. L., Suff. R.	.. .. 21Feb.05	7Nov.05	21Oct.05
Huddleston, Lt. H. J., Dorset R.	(*Local Capt.*) 2Feb.05	24Feb.05	7Mar.03
Otterson, Capt. H. K., Dorset R.	.. .. 22Mar.05	30Oct.05	17Sept.04
Wilkin, Capt. W. H., Notts. & Derby R.	.. .. 20July05	22July06	23Sept.05
Wellesley, Lt. C. G. V., Linc. R.	(*Local Capt.*) 29Aug.05	29Aug.05	25June04
Roberts, Lt. I. D'E., R. Art.	(*Local Capt.*) 18Sept.05	18Sept.05	2Apr.04
Sturgis, Capt. H. R., Rif. Brig.	.. .. 4Dec.05	24Aug.06	3Mar.06
Jewell, Capt. I. G., R. Fus.	(*Local Capt.*) 22June06	22June06	12Dec.03
Leatham, Lt. C. M., E. York. R.	(*Local Capt.*) 4Sept.06	4Sept.06	7May04
Wortham, Capt. H. C. W. H., R. Ir. Fus.	.. .. 19Sept.05	28Oct.06	16Dec.05
Barber, Lt. W. D., K.R. Rif. C.	(*Local Capt.*) 3Feb.07	3Feb.07	28Feb.03
Moran, Lt. G. W., Notts and Derby R.	(*Local Capt.*) 6May07	6May07	29Dec.06
***Lieutenants* (60).**			
Bowes-Lyon, Capt. *Hon.* M., 2 L.G.	.. .. 17Apr.00	4Aug.06	4Aug.06
Steward, Capt. O. H. D'A., R. Highrs.	.. .. 7Nov.05	27Dec.02	27Dec.02
Browne, Capt. J. G., 14 Hrs.	.. .. 30Apr.06	17Feb.06	17Feb.06
Bruce, Capt. R. W. V., 17 Lrs.	.. .. 9May06	21May04	21May04
McLeod, Capt. A. A., Glouc. R.	.. .. 13Oct.05	29Sept.06	29Sept.06
D'E Mackay, Capt. J. F., Hamps R.	.. .. 8May07	9May03	9May03
Colchester-Wemyss, Lt. J. M., Sco. Rif.	.. .. 14June00	22Dec.06	22Dec.06
Higgins, Lt. T. C. R., R. Lanc. R.	.. .. 25July00	2Apr.04	2Apr.04
Barnard, Lt. C. F., E. War. R.	.. .. 22Jan.01	1Dec.06	1Dec.06
Cockill, Lt. I. M., R. Art.	.. .. 3Apr.01	29Apr.07	29Apr.07
Mann, Lt. G. D., R. Art.	.. .. 1May01	17June05	17June05
Wolseley, Lt. E. J., E. Lan. R.	.. .. 17May01	21Mar.03	21Mar.03
Chapman, Lt. P., R. Fus.	.. .. 13July01	15Oct.04	15Oct.04
Tubbin, Lt. A. C., E. Lan. R.	.. .. 11Sept.01	30July04	30July04
Wood, Lt. J. H., Durh. L.I.	.. .. 23Sept.01	14Jan.05	14Jan.05
Leckie-Ewing, Lt. W. C., High. L.I.	.. .. 7Oct.01	30Dec.05	30Dec.05
Weatherhead, Lt. G. E., R. Lanc. R.	.. .. 7Oct 01	4May07	4May07
Brocklebank, Lt. J. J., *D.S.O.*, 1 D.G.	.. . . 19Oct.01	3Dec.04	3Dec.04
Herbert, Lt. W. N., North'd. Fus.	.. .. 1Dec.01	15June04	18June04
Fox, Lt. R. W., E. War. R.	.. .. 8Jan.02	28Feb.03	28Feb.03
Rich, Lt. W. S., Ches. R.	. . .. .. 1Feb.02	14Jan.05	14Jan.05
Henderson, Lt. E. E. D., W.I.R.	.. .. 10Feb.02	16Feb.07	16Feb.07
Fletcher, Lt. R. S., North'd Fus.	.. .. 26Feb.02	5Nov.04	5Nov.04
Morgan-Owen, Lt. L. I. G., S. Wales Bord.	.. .. 22Mar.02	31Dec.04	31Dec.04
Shaytor, Lt. C. A., Yorks L.I.	.. .. 22Mar.02	10Dec.04	10Dec.04

Digitized by Google

Officers in Colonial Military Employment—*continued.*

African Front. Force—*contd.*

N. Nigeria Regt. (Infantry and Mounted Infantry)—contd.

Name, &c.	Seniority in Army and in Force.	Date of Rank in Force.	Date of 1st Appt. to Force.
***Captains* (31).**			
ckenzie, Capt. E. L., *D.S.O.*, R. Suss. R.	.. .. 4Feb.99	1Mar.07	8Sept.06
illiams, Capt. E. E., *D.S.O.*, North'd Fus.	.. .. 1July00	27Oct.06	27Oct.06
gan, Capt. A. J., *D.S.O.*, Mid. Ulster R.G.A. (Mila.)	(*Local Capt. in Army*) 23Jan.01	23Jan.01	23Jan.01
ee, Capt. T. A., *D.S.O.*, R. Sc. Fus	.. .. 16Feb.01	9Mar.07	9Mar.07
cnaghten, Capt. B., 12 Lrs.	.. .. 6Sept.01	21Nov.05	4Nov.05
ris, Capt. F., Leic. R.	.. .. 26Apr.02	24Jan.03	24Jan.03
cdonell, Hon. Capt. (*Army*) D. H., Capt. City of ond. Impl. Yeo.	(*Local Capt.*) 15Mar.04	15Mar.04	24Jan.03
llagher, Capt. A. E., 9 Bn. K. R. Rif. C.	(*Local Capt.*) 11May04	11May04	8Jan.01
nny, Capt. L. F., R. Dub. Fus.	.. .. 16July04	28Oct.04	2Apr.04
lman, Capt. R. D. F., *D.S.O.*, Norf. R.	(*Local Capt.*) 25July04	25July04	1sFeb.03
e, Capt. F. J., 6 Bn. R. Fus.	(*Local Capt. in Army*) 7Feb.05	7Feb.05	1Jan.02
clair Thomson, Capt. G. A. L., Suff. R.	.. .. .. 21Feb.05	7Nov.05	21Oct.05
ddleston, Lt. H. J., Dorset R.	(*Local Capt.*) 2sFeb.05	2sFeb.05	7Mar.03
terson, Capt. H. K., Dorset R.	.. .. .. 24Mar.05	30Oct.05	17Sept.04
lkin, Capt. W. H., Notts. & Derby R.	.. .. .. 20July05	22July06	28Sept.05
ilesley, Lt. C. G. V., Linc. R.	(*Local Capt.*) 29Aug.05	29Aug.05	25June04
berts, Lt. L. D'E., R. Art.	(*Local Capt.*) 18Sept.05	18Sept.05	2Apr.04
rgis, Capt. H. R., Rif. Brig.	.. .. .. 4Dec.05	24Aug.06	3 Mar.06
well, Capt. L. G., R. Fus.	(*Local Capt.*) 22June06	22June06	12Dec.03
atham, Lt. C. M., E. York. R.	(*Local Capt.*) 4Sept.06	4Sept.06	7May04
ortham, Capt. H. C. W. H., R. Ir. Fus.	.. .. .. 18Sept.05	28Oct.06	16Dec.05
rber, Lt. W. D., K.R. Rif. C.	(*Local Capt.*) 3Feb.07	3Feb.07	28Feb.03
oran, Lt. G. W., Notts and Derby R.	(*Local Capt.*) 6May07	6May07	29Dec.06
***Lieutenants* (60).**			
ese-Lyon, Capt. *Hon.* M., 2 L.G.	.. .. 17Apr.00	4Aug.06	4Aug.06
ward, Capt. O. H. D'A., R. Highrs.	.. .. 7Nov.05	27Dec.02	27Dec.02
owse, Capt. J. G., 14 Hrs.	.. .. 30Apr.06	17Feb.06	17Feb.06
ace, Capt. R. W. V., 17 Lrs.	.. .. 9May06	21May04	21May04
tcad, Capt. A. A., Glouc. R.	.. .. 13Oct.05	28Sept.06	29Sept.06
Mackay, Capt. J. F., Hamps R.	.. .. 8May07	9May03	9May03
chester-Wemyss, Lt. J. M., Sco. Rif.	(*Local Capt.*) 14June00	22Dec.06	22Dec.06
ggins, Lt. T. C. R., R. Lanc. R.	.. .. 25July00	2Apr.04	2Apr.04
rnard, Lt. C. F., R. War. R.	.. .. 22Jan.01	1Dec.06	1Dec.06
ckhill, Lt. L. M., R. Art.	.. .. 3Apr.01	20Apr.07	23Apr.07
gg, Lt. G. D., R. Art.	.. .. 1May01	17June05	17June05
ckley, Lt. E. J. E., Lan. R.	.. .. 17May01	21Mar.03	21Mar 03
apman, Lt. P., R. Fus.	.. .. 13July01	15Oct.04	15Oct.04
bbin, Lt. A. C., E. Lan. R.	.. .. 11Sept.01	30July04	30July04
ood, Lt. J. H., Durh. L.I.	.. .. 23Sept.01	14Jan.05	14Jan.05
ckie-Ewing, Lt. W. C., High. L.I.	.. .. 7Oct.01	30Dec.05	30Dec.05
rathorne-d, Lt. G. E., R. Lanc. R.	.. .. 7Oct 01	4May07	4May07
ocklebank, Lt. J. J., *D.S.O.*, 1 D.G.	.. .. 19Oct.01	3Dec.04	3Dec.04
rbert, Lt. W. N., Northd. Fus.	.. .. 4Dec.01	18June04	18June04
n, Lt. R. W., R. War. R.	.. .. 8Jan.02	28Feb.03	28Feb.03
ch, Lt. W. S., Ches. R.	.. .. 1Feb.02	14Jan.05	14Jan.05
nderson, Lt. E. E. D., W.I.R.	.. .. 10Feb.02	16Feb.07	16Feb.07
tcher, Lt. R. S., North'd Fus.	.. .. 26Feb.02	5Nov.04	5Nov.04
rgan-Owen, Lt. L. I. G., S. Wales Bord.	.. .. 22Mar.02	21Dec.04	31Dec.04
aytor, Lt. C. A., Yorks L.I.	.. .. 22Mar.02	10Dec.04	10Dec.04

Digitized by Google

Officers in Colonial Military Employment—*continued.*

W. African Front. Force—*contd.*

SOUTHERN NIGERIA REGIMENT.

Staff.

(Hd.-Qrs.—*Lagos.*)

Appointment.	Name, &c.	Seniority in Army and in Force.	Date of Present Appt.	Date of 1st Appt. to Force.
Commandant	Moorhouse, Bt. Maj. H. C., *D.S.O.*, R. Art.	(*Temp. Lt.-Col.*) 3Aug.05	17May06	4Sept.02
Regimental Adjutant ..	Healey, Capt. W. J. S., Lan. Fus.	11Jan.02	18Sept.06	18Sept.06
Intelligence Officer ..	Beverley, Capt. W. H., 3 Bn. Essex R. ..	(*Capt. in Mila.*) 22Apr.99	1Apr.06	29June99

Name, &c.	Seniority in Army and in Force.	Date of Rank in Force.	Date of 1st Appt. to Force
Artillery.			
Captain (1).			
Adr, Capt. G. T., *D.S.O.*, R. Art.	5June00	15Aug.03	5Aug.03
Lieutenants (4).			
Williams, Lt. R. C., R. Art.	16Feb.01	24Feb.06	24Feb.06
sel, Lt. E. A., R. Art.	3Apr.01	8Oct.04	8Oct.04
arshall, Lt. E. T., R. Art.	18Aug.03	29Sept.06	29Sept.06
aughan, Lt. H. H. S., R. Art.	7Nov.03	27Oct.06	27Oct.06
Infantry (2 Battalions.)			
1 Bn. - *Calabar.* 2 Bn. - *Lagos.* Depôt - *Lagos.*			
Majors Comdg. Bns. (2)			
Maclear, Bt. Maj. P., R. Dub. Fus.	28Sept.01	17May06	5Apr.03
Trenchard, Bt. Maj. H. M., *D.S.O.*, R. Sc. Fus.	29Aug.02	17May06	24Oct.03
Captains (16).			
Margesson, Capt. H. C., S. Wales Bord.	6Mar.99	14Jan.05	14Jan.05
Power, Capt. R. E. M. Kent R.	24Feb.00	15July05	15July05
Heathcote, Capt. C. H., York& L.I.	23Apr.00	19June04	15June04
Sudkin, Capt. W. C. E., R. Art.	6May01	15June05	27Jan.06
Fox, Capt. R. M. D., York& L. I.	16May01	2Aug.05	6May05
Smith, Capt. E. de H., R. Art.	29Jan.02	9July04	9July04
Haywood, Capt. A. H. W., R. Art.	19Apr.02	16July04	5Sept.03
Whitehead, Capt. G. A. F. A., R. War. R.	9June03	6Mar.07	18Nov.05
Byrne, Capt. W. D., Unattd List, Aux. Forces	(*Local Capt. in Army*) 11Oct.04	11Oct.04	13Feb.07
Jones, Capt. L. O. W., Essex R.	(*Local Capt.*) 27Feb.05	27Feb.05	7May04
Vassall, Capt. P. S., Glouc R.	(*Local Capt.*) 9Apr.05	9Apr.05	27Feb.04
Fox, Capt. C. V., S. Gds.	(*Local Capt.*) 20Apr.05	20Apr.05	16Nov.01
Wayling, Maj. J., Canadian Mila.	(*Local Capt. in Army*) 24June05	24June05	6Feb.01
Sheffield, Capt. G. N., 3 Bn. Essex R.	(*Local Capt. in Army*) 21Apr.06	21Apr.06	11Apr.03
Lieutenants (20).			
Macculloch, Capt. B. D., 16 Lrs	5Dec.01	21Nov.05	16Apr.04
Burnett-Hitchcock, Capt. H. W. G., R. Fus.	22Oct.04	12Sept.06	22Sept.06
Shipway, Capt. G. M., Glouc. R.	19Oct.05	25Feb.05	25Feb.05
Pane, Capt. J., Glouc. R.	25July06	7Oct.05	7Oct.05
Purcell, Capt. H. Y., 6 Bn. Manch. R.	(*Capt. in Mila.*) 19May05	21Nov.03	21Nov.03
Corry-Smith, *Capt. G. C., 4 Bn. Bord. R., adjt.*	(*Capt. in Mila.*) 28Apr.04	20June03	20June03
Beamish, Capt. W. E., 5 Bn. R. Muns. Fus.	(*Capt. in Mila.*) 29Sept.06	24June05	24June05
Moore, Lt. A., *D.S.O.*, R. Dub. Fus	25Feb.00	20Dec.02	20Dec.02
Hopkinson, *Lt. C. R. T., Lan. Fus., adjt*	20June00	2July04	2July04
Corley, Lt. C., Manch. R.	15Aug.00	29Dec.06	29Dec.06
Norton, Lt. A. E., W. I. R.	13Feb 01	19May06	19May06
Delme, Lt. H. L., N. Lan. R.	17Feb.01	7May04	7May04
Oliver, Lt. J. F., Manch. R.	18July01	21Nov.03	21Nov.03
Savile, Lt. H. E., Durh. L.I.	18July01	6Aug.04	6Aug.04
Money, Lt. R., R. Lanc. R.	7Oct.01	19Nov.04	19Nov.04
Colley, Lt. A. W., N. Lan. R.	14Dec.01	27Feb.04	27Feb.04
Fox, Lt. H. G., R. Sc. Fus.	17Dec.01	29Mar.02	29Mar.02
Walmisley-Dresser, Lt. H. J., R. War. R.	5Jan.02	28Sept.05	28Sept.05
Cahill, Lt. T. B. S., *M.V.O.*, R. Muns Fus.	23Jan.02	21Apr.06	21Apr.06

Digitized by Google

Officers in Colonial Military Employment—*continued.*

. African Front. Force—*contd.*

SOUTHERN NIGERIA REGIMENT.

Staff.

(Hd.-Qrs.—*Lagos.*)

Appointment.	Name, &c.	Seniority in Army and in Force.	Date of Present Appt.	Date of 1st Appt. to Force.
mmandant	Moorhouse, Bt. Maj. H. C., *D.S.O.*, R. Art.	(*Temp. Lt.-Col.*) 2Aug.05	17May06	4Sept.02
gimental Adjutant ..	Hosley, Capt. W. J. S., Lan. Fus.	11Jan.02	18Sept.06	18Sept.06
elligence Officer ..	Beverley, Capt. W. H., 3 Bn. Essex R. ..	(*Capt. in Mila.*) 22Apr.99	1Apr.05	29June99

Name, &c.	Seniority in Army and in Force.	Date of Rank in Force.	Date of 1st Appt. to Force
Artillery.			
***Captain* (1).**			
ir, Capt. G. T., *D.S.O.*, R. Art.	5June00	15Aug.03	5Aug.03
***Lieutenants* (4).**			
illiams, Lt. R. C., R. Art.	16Feb.01	24Feb.06	24Feb.06
el, Lt. E. A., R. Art.	3Apr.01	8Oct.04	8Oct.04
rshall, Lt. E. T., R. Art.	18Aug.03	29Sept.06	29Sept.06
aughan, Lt. H. H. S., R. Art.	7Nov.03	27Oct.06	27Oct.06
Infantry (2 Battalions.)			
1 Bn. - *Calabar.* 2 Bn. - *Lagos.* Depôt - *Lagos.*			
***Majors Comdg. Bns.* (2)**			
Maclear, Bt. Maj. P., R. Dub. Fus.	28Sept.01	17May06	5Apr.03
renchard, Bt. Maj. H. M., *D.S.O.*, R. Sc. Fus.	22Aug.02	17May06	24Oct.03
***Captains* (16).**			
Margesson, Capt. E. C., S. Wales Bord.	6Mar.98	14Jan.05	14Jan.05
ower, Capt. R. E., E. Kent R.	24Feb.00	15July05	15July05
eathcote, Capt. C. E., Yorks L.I.	23Apr.00	18June04	18June04
ndkin, Capt. W. C. E., R. Art.	6May01	15June06	27Jan.06
ox, Capt. R. M. D., Yorks L. I.	15May01	3Aug 05	6May05
mith, Capt. E. de H. R. Art.	22Jan.02	2July04	2July04
aywood, Capt. A. H. W., R. Art.	19Apr.02	18July04	8Sept.03
Whitehead, Capt. G. A. F. A., R. War. R.	9June03	6Mar.07	18Nov.05
yrne, Capt. W. D., Unattd List, Aux. Forces	(*Local Capt. in Army*) 11Oct.04	11Oct.04	13Feb.97
ones, Capt. L. O. W., Essex R.	(*Local Capt.*) 27Feb.05	27Feb.05	7May04
asnall, Capt. P. S., Glouc R.	(*Local Capt.*) 9Apr.05	9Apr.05	27Feb.04
ox, Capt. C. V., R. Gds.	(*Local Capt.*) 20Apr.05	20Apr.05	16Nov.01
ayling, Maj. J., Canadian Mila.	(*Local Capt. in Army*) 24June05	24June05	6Feb.01
heffield, Capt. G. N., 3 Bn. Essex R.	(*Local Capt. in Army*) 21Apr.06	21Apr.06	11Apr.03
***Lieutenants* (39).**			
Macculloch, Capt. B. D., 16 Lrs	5Dec.01	21Nov.05	16Apr.04
urnett-Hitchcock, Capt. H. W. G., R. Fus.	22Oct.04	28Sept.06	28Sept.06
hipway, Capt. G. M., Glouc. R.	13Oct.05	25Feb.05	25Feb.05
ane, Capt. J., Glouc. R.	25July06	7Oct.05	7Oct.05
urcell, Capt. H. Y., 6 Bn. Manch. R.	(*Capt. in Mila.*) 19May05	21Nov.03	21Nov.03
erry-Smith, *Capt. G. C., 4 Bn. Bord. R., adjt.*	(*Capt. in Mila.*) 28Apr.04	20June03	20June03
ennish, Capt. W. E., 5 Bn. R. Muns. Fus.	(*Capt. in Mila.*) 29Sept.06	24June05	24June05
Moore, Lt. A., *D.S.O.*, R. Dub. Fus	25Feb.00	20Dec.02	20Dec.02
ffenhauer, *Lt. C. R. T., Lan. Fus., adjt*	30June00	2July04	2July04
orley, Lt. L. C., Manch. R.	15Aug.00	24Dec.06	29Dec.06
orton, Lt. A. E., W. I. R.	13Feb 01	19May06	19May06
ilelme, Lt. H. L., N. Lan. R.	17Feb.01	7May04	7May04
Oliver, Lt. J. F., Manch. R.	13July01	21Nov.03	21Nov.03
arris, Lt. H. E., Durh. L.I.	13July01	6Aug.04	6Aug.04
Money, Lt. R., R. Lanc. R.	7Oct.01	19Nov.04	19Nov.04
olley, Lt. A. W., N. Lan. R.	14Dec.01	27Feb.04	27Feb.04
ox, Lt. H. C., R. Sc. Fus.	17Dec.01	29Mar.02	29Mar.02
Walmisley-Dresser, Lt. H. J., R. War. R.	8Jan.02	28Sept.05	28Sept.05
ahill, Lt. T. B. S., *M.V.O.*, R. Muns Fus.	23Jan.02	21Apr.06	21Apr.06

Digitized by Google

Officers in Colonial Military Employment—*continued.*

W. African Front. Force—*contd.*

GOLD COAST REGIMENT—*contd.*

1st Battalion—*contd.*

Name.	Seniority in Army and in Force.	Date of Rank in Force.	Date of 1st Appt. to Force.
Adjutant.			
Anderson, Lt. F., R. Scots.	9May03	4Sept.05	11Mar.05
Paymaster and Quartermaster.			
Read, Lt. H., Canadian Mila.	(*Local Lt. in Army*) 4Apr.03	4Apr.03	4Apr.03
Artillery.			
Captain.			
Cockcraft, Lt. L. W. La T., R. Art.	(*Local Capt.*) 2Dec.06	2Dec.06	10Feb.06
Lieutenants.			
Rich, Lt. C. S., R. Art.	18Aug.03	21Oct.05	21Oct.05
Oliver, Lt. G. B., R. Art.	2Dec.03	8Dec.05	8Dec.05
Austey, Lt. E. C., R. Art.	21 Dec.03	13Apr.07	13Apr.07
***2nd Battalion**	*Gambica.*		
Lieut.-Colonel.			
Watherston, Maj. A. E. G., *C.M.G.*, R. Eng.	(*Temp Lt. Col.*) 30Apr.05	30Apr.05	30Apr.05
Major.			
rvine, Capt. R. A., Unattd. List, Aux. Forces	(*Local Maj. in Army*) 3July01	3July01	14Sept.99
Captains (6).			
'Kinealy, Capt. J., R. Art.	1Feb.00	3Nov.06	3Nov.06
harlton, Capt. L. E. O., *D.S.O.*, Lan. Fus.	5Oct.01	13Dec.02	13Dec.02
ead, Capt. B. M., 4 Bn Ches. R.	(*Local Capt. in Army*) 31Jan.03	31Jan.03	13Nov.97
aylor, Lt. B. H. W. R. Berks R.	(*Local Capt.*) 9Oct.04	9Oct.04	19Jan.03
'arden, Capt. E. O., 4 Bn. Essex R.	(*Local Capt. in Army*) 3June05	3June05	2May01
Lieutenants (12).			
hecler, Capt. H. T. C., 3 Bn. L'pool R.	(*Capt. in Mila.*) 20July02	13Dec.02	13Dec.02
ash, Capt. S. D., 3 Bn. R. Muns Fus.	(*Capt. in Mila.*) 18July03	24Jan.03	24Jan.03
leury, Capt. A. M., 3 Bn. R. Ir. Fus.	(*Capt. in Mila.*) 13May05	25July00	25July00
ooke, Capt. G. A. E., 5 Bn. Midd'x R.	(*Capt. in Mila.*) 12Oct.06	21Feb.03	21Feb.03
ckson, Lt. F. W. F., R. Art.	2Apr.01	30July04	30July04
rthew, Lt. T. W. C., North'd Fus.	11Dec.01	27Dec.03	27Dec.02
right, 2nd Lt. G. W. F., 4 Bn. L'pool R.	(*Local Lt. in Army*) 14Dec.01	14Dec.01	14Dec.01
ewart Richardson, Lt. N. G., Sea. Highrs.	7May04	24June05	24June05
kan, Lt. C. J., R. Ir. Fus.	(*Local Lt.*) 30July04	30July04	30July04
Adjutant.			
rlow, Capt. J., 4 Bn. R. Ir. Regt. (*and Paymaster*)	(*Local Capt. in Army*) 20Nov.01	20Nov.01	9[illegible]

*This battalion is in process of re-organisation and is about to be reconstructed as an Armed Police Fo

Digitized by Google

Officers in Colonial Military Employment—*continued.*

W. African Front. Force—*contd.*

GOLD COAST REGIMENT—*contd.*

1st Battalion—*contd.*

Name.	Seniority in Army and in Force.	Date of Rank in Force.	Date of 1st Appt. to Force.
Adjutant.			
nderson, Lt. F., R. Scots.	9May03	4Sept.05	11Mar.05
Paymaster and Quartermaster.			
ead, Lt. H., Canadian Mila.	(*Local Lt. in Army*) 4Apr.03	4Apr.03	4Apr.03
Artillery.			
Captain.			
ockcraft, Lt. L. W. La T., R. Art.	(*Local Capt.*) 2Dec.06	2Dec.06	10Feb.06
Lieutenants.			
ich, Lt. C. S., R. Art.	18Aug.03	21Oct.05	21Oct.05
liver, Lt. G. B., R. Art.	9Dec.03	26Dec.05	30Dec.05
ostey, M. E. C., R. Art.	21 Dec.03	13Apr.07	13Apr.07
*2nd Battalion	*Gambia.*		
Lieut.-Colonel.			
atherston, Maj. A. E. G., *C.M.G.*, R. Eng.	(*Temp Lt.-Col.*) 30Apr.05	30Apr.05	30Apr.05
Major.			
rine, Capt. R. A., Unattd. List, Aux. Forces	(*Local Maj. in Army*) 3July01	3July01	14Sept.98
Captains (6).			
Kinealy, Capt. J., R. Art.	1Feb.00	3Nov.06	3Nov.06
arlton, Capt. L. R. O., *D.S.O.*, Lan. Fus.	5Oct.01	13Dec.02	13Dec.02
ead, Capt. B. M., 4 Bn Ches. R.	(*Local Capt. in Army*) 31Jan.03	31Jan.03	13Nov.97
aylor, Lt. B. H. W., R. Berks R.	(*Local Capt.*) 30Oct.04	9Oct.04	10Jan 03
arden, Capt. E. O., 4 Bn. Essex R.	(*Local Capt. in Army*) 3June05	3June05	2May01
Lieutenants (12).			
becler, Capt. H. T. C., 3 Bn. L'pool R.	(*Capt. in Mila.*) 20July02	18Dec.02	18Dec.02
ish, Capt. S. D., 3 Bn. R. Muns Fus.	(*Capt. in Mila.*) 18July03	25Jan.04	24Jan.03
eury, Capt. A. M., 3 Bn. R. Ir. Fus.	(*Capt. in Mila*) 13May05	25July00	25July00
ole, Capt. G. A. E., 5 Bn. Midd'x R.	(*Capt. in Mila.*) 12Oct.05	21Feb.03	21Feb.03
ckson, Lt. F. W. F., R. Art.	2Apr.01	30July04	30July04
rthew, Lt. T. W. C., North'd Fus.	11Dec.01	27Dec.02	27Dec.02
right, 2nd Lt. G. W. F., 4 Bn. L'pool R.	(*Local Lt. in Army*) 14Dec.01	14Dec.01	14Dec.01
ewart Richardson, Lt. N. G., Sea. Highrs.	7May04	24June05	24June05
kan, Lt. C. J., R. Ir. Fus.	(*Local Lt.*) 30July04	30July04	30July04
Adjutant.			
rlow, Capt. J., 4 Bn. R. Ir. Regt. (*and Paymaster*)	(*Local Capt. in Army*) 20Nov.01	20Nov.01	20Nov.01

*This battalion is in process of re-organisation and is about to be reconstructed as an Armed Police Force.

Digitized by Google

Officers in Colonial Military Employment—*continued.*

W. African Front. Force—*contd.*

SIERRA LEONE BATTALION.

(Hd.-Qrs.—*Freetown.*)

Name.	Seniority in Army and in Force.	Date of Rank in Force.	Date of 1st Appt. to Force.
Major Comdg. Bn.			
Le Mesurier, Capt. F. N., R. Dub. Fus.	(*Temp. Maj.*) .. 20Feb.07	20Feb.07	14July04
2nd in Command.			
Bond, Capt. H. H., R. Art. (*and adjt.*) ..	.. .. ..	6Apr.04	20Feb.07	9July04
Captains (5).			
Murray, Capt. L., R. Surr. R.	(*Local Capt.*) ..	26Dec.03	26Dec.03	26Dec.03
Norman, Capt. C. O., R. W. Fus.	(*Local Capt.*) ..	11May04	1May04	19Oct.03
Newstead, Capt. G. P., Suff. R	.. .. ..	15Mar.05	16Sept.05	16Sept.05
Colquhoun, Lt. F., Leic. R.	(*Local Capt.*) ..	31Mar.07	1Mar.07	10Nov.06
Lieutenants (15).			
Hart, Lt. J. C. V., W.I.R.	.. .. ..	25July00	4Feb.06	4Feb.06
Skelton, Lt. E. G., W.I.R.	.. .. ..	13Feb.01	17Feb.06	17Feb.06
Supple, Lt. W. H., R. Dub. Fus.	.. .. ..	26Oct.01	4Feb.06	4Feb.06
Bill, Lt. J. F., S. Wales Bord.	.. .. ..	2Mar.02	1Oct 04	1Oct.04
Gill, Lt. R. H., W. Rid. R.	.. . ..	29Mar.02	18July06	28July06
Goodwin, Lt. H., Midd'x R.	.. .. ..	7Apr.03	8Feb.06	8Feb.06
Murphy, Lt. E. H., Leins. R.	.. .. ..	23May03	5Dec.06	15Dec.06
Chamley, Lt. J. W., Bord. R.	.. ..	27July03	10Nov.06	10Nov.06
Ayton, Lt. H. R., R. Art.	.. .. ..	19Dec.03	23Aug.05	23Aug.05
Patterson, Lt. J., R. Art.	.. .. ..	9Mar.04	11Aug.06	11Aug.06
Thomas, Lt. A. F., Manch. R.	.. .. ..	17Feb.04	3Apr.07	13Apr.07
Adjutant.			
Bond, H. H., *2nd in Command*	.. ..	*Adjt.*	9Feb.07

GAMBIA COMPANY.

(Hd.-Qrs.—*Bathurst.*)

Captain Commanding.			
Hastings, Capt. W. C. N., *D.S.O.*, Manch. R. .. .	.. .. .. 25Dec.01	22June06 28July03	28Mar.03
Lieutenants (2).			
Heelas, Lt. P. J. B., R. Art.	.. .. .. 19Dec.03	18July06	18July06
Haskett-Smith, Lt. W. J. J. S., R. Ir. Rif	.. .. .. 14June05	17Mar.07	17Mar.07

Digitized by Google

Officers in Colonial Military Employment—*continued.*

THE KING'S AFRICAN RIFLES.

[*Administered by the Colonial Office.*]

Inspector-General of the King's African Rifles ..	Manning, Bt. Col. (*local Brig.-Gen.*) *Sir* W.H., *K.C.M.G., C.B.*, Ind. Army	1Oct.01
Staff Officer	Graham, Capt. B. R., Ind. Army	6Dec.05

1st (CENTRAL AFRICA) BATTALION.

[Nairobi, East Africa.]

Name, etc.	Date of present Rank and Seniority in K.A.Rif.	Date of 1st Appt. to K.A.Rif.
Commandant.		
Gorges, Bt. Lt.-Col. S. H., *D.S.O.*, Manch. R.	28Feb.05	9Feb.96
2nd in Command.		
Walker, Bt. Maj. H. A., R. Fus.	28Feb.05	8July01
Company Commanders (5).		
d. Rosborough, Capt. (*local Capt. in Army*) J., 6 Bn. R. Ir. Rif	2July02	14Sept.00
Bacon, Lt. (*local Capt.*) C. R. C., R. W. Surr. R.	24Nov.02	16June02
Stevens, Capt. H. W., Manchester, adjt.	28Feb.05	28Oct.02
Olivier, Lt. (*local Capt.*) S. H., D. of Corn. L.I	24July05	12Aug.02
Stigand, Capt. C. H., R. W. Kent R.	11May07	13Dec.02
Hart, Lt. (*local Capt.*) R. S., Notts & Derby R.	20May07	1Oct.03
Subalterns (8).		
Craigie Halkett, Lt. H. M., High L.I.	24Dec.03	24Dec.03
Lewis, Lt. R. P., Devon R.	12Jan.04	12Jan.04
d. Lloyd, Capt. H. S., R. Mar.	14July05	14July05
Younghusband, Lt. H., Bedf. R.	24July05	24July05
Ward, Lt. H. F., I. Gds.	25Apr.06	25Apr.06
Case, Lt. H. A., Dorset R.	8June06	8June06
Sladen, Lt. G. U., Rif. Brig.	26June05	26June05
Adjutant and Quarter-Master.		
Stevens, Capt. H. W., *Co. Comdr.*	*Adjt. & Qr.-Mr.*	28Feb.05
Medical Officer.		
Connell, Lt. H. B., R. A. Med. Corps	31Dec.04	31Dec.04

Indian Contingent.

(*Attached to 2nd Bn.*)

Double Company Commander.		
Subaltern and Quarter-Master.		
Hampe-Vincent, Lt. P. C., Ind. Army (*Qr.-Mr. Ind. Contgt.* 7 Apr. 06	18Sept.05	18Sept 05

Digitized by Google

Officers in Colonial Military Employment—*continued*.

The King's African Rifles—*contd*.

2nd (CENTRAL AFRICA) BATTALION.

[Zomba, British Central Africa.]

Name, etc.	Date of present Rank and Seniority in K. A. Rif.	Date of 1st Appt. to K. A. Rif.
Commandant.		
Osborn, Bt. Maj. (*temp. Lt.-Col.*) P. B., *D.S.O.*, Oxf. L.I.	1 Apr. 05	15 June 07
2nd in Command.		
Llewellyn, Capt. (*temp. Maj.*) E. H., R. Innis. Fus...	1 Apr. 05	17 June 01
Company Commanders (4).		
Bennitt, Capt. (*local Capt. in Army*) H. P., Devon R.G.A. Mila.)	18 Apr. 03	14 Sept. 03
Hopkinson, Lt. (*local Capt.*) J. O., Sea. Highrs.	18 June 03	28 May 04
Elwell, Lt. (*local Capt.*) P., Worc. R.	(*Comdg. Depôt Co.* 1 Apr. 05)	17 May 04
Barton, Capt. C. W., *D.S.O.*, Northn. R.	1 Apr. 05	21 May 04
Stonor, Capt. W. G., Midd'x R., Adjt. & Qr.-Mr.	1 Apr. 05	18 June 04
Subalterns (6).		
Molesworth, Capt. A. St. A., D. of Corn. L.I.	19 Aug. 03	19 Aug. 03
Harington, Capt. J., Rif. Brig.	30 Sept. 03	30 Sept. 03
Hickson, Capt. L. H., R. W. Kent R.	4 Feb. 04	4 Feb. 04
Wall, Lt. R. R. B., R. Art.	23 June 05	23 June 05
Bond, Lt. G. M., Yorks L.I.	25 June 05	25 June 05
Dobbs, Lt. R. C., R. Ir. Fus.	8 July 05	8 July 05
Brook, Capt. W. B., 3 Bn. R. Sc. Fus.	3 Aug. 05	3 Aug. 05
Lely, Capt. K. L. P., Shrops. L.I.	3 Aug. 05	3 Aug. 05
d. Eyre, Lt. R. G., Conn. Rang.	18 Aug. 05	18 Aug. 05
Adjutant and Quarter-Master.		
Stonor, Capt. W. G., *Co. Comdr.*	*Adjt. & Qr.-Mr.*	1 Apr. 05

Digitized by Google

Officers in Colonial Military Employment—*continued.*

The King's African Rifles—*contd.*

3rd (EAST AFRICA) BATTALION

Nairobi, East Africa.

Name, etc.	Date of present Rank and Seniority in K. A. Rif.	Date of 1st Appt to K. A. Rif.
Commandant.		
Harrison, Bt. Maj. (*local Lt.-Col.*) E. G., *D.S.O.*, ret. pay (*Res. of Off.*)	16Oct.03	11Sept.90
2nd in Command.		
Mackay, Capt. (*temp. Maj.*) J. D., Midd'x R.	15Apr.06	29Sept.99
Major.		
Kirkpatrick, Capt. (*temp. Maj.*) H. F., E. Kent R.	1Apr.05	24Jan.01
Company Commanders (7).		
Maycock, Lt. (*local capt.*) F. W. O., Suff. R.	1Apr.03	9Mar.02
Bailey, Capt. J. H., Shrops. L. I.	6Nov.05	6Nov 05
Jenkins, Capt. E. V., D.S.O., *W. Rid. R., Adjt. and Qr.-Mr.*	28Feb.06	22Apr.02
Breading, Capt. G.R., *D.S.O.*, Worc. R.	13Oct.06	13Oct.06
Hart, Capt. H. C., R. War. R.	28Nov.03	22Jan 03
Maples, Capt. W. E., W. Rid. R.	12Dec.06	18Oct.04
Gordon, Lt. (*local Capt.*) J. F. S., R. Scots	6May07	3Nov.04
Aylmer, Lt. (*local Capt.*) L., K. R. Rif. C.	12May07	24Feb.05
Butler, Lt (*local Capt.*) S. S., R. War. R.	26May07	21Aug.05
Subalterns (12).		
Grimshaw, Capt. W. A. H., 5 Bn. Conn. Rang.	6Jan.06	6Jan.06
Champion de Crespigny, Lt. C. V., Wilts R.	7Jan.06	7Jan 06
de Carteret, Lt. H. J. T., R. Lanc. R.	28Apr.06	28Apr.06
Storey, Lt. F. B., E. Surr. R	7June06	7June06
Phillips, Lt. G. F., D. of Corn. L.I.	2Aug.06	2Aug 06
Gepp, Lt. E. C., D. of Corn. L.I.	3Aug.06	3Aug.06
Dann, Lt. W. R. H., Manch. R.	29Dec.06	29Dec.06
Adjutant and Quarter-Master.		
Jenkins, Capt. E. V., *D.S.O.*, *Co. Commar*	*Adjt. & Qr.-Mr.*	15Apr.06

Digitized by Google

Officers in Colonial Military Employment—*continued.*

The King's African Rifles—*contd.*

4TH (UGANDA) BATTALION
[Entebbe, Uganda.]

Name, etc.	Date of present Rank and Seniority in K. A. Rif.	Date of 1st Appt. in K. A. Rif.
Commandant.		
Pope-Hennessy, Bt. Maj. (*temp. Lt.-Col.*) L. R. R., Oxf. L.I.	15Apr.06	29Sept.98
Rigby, Bt. Maj. F. G., Notts & Derby R.	20Mar.07	1Apr.98
2nd in Command.		
Company Commanders (7).		
Meldon, Maj. J. A., 4 Bn. R. Dub Fus.	18Aug.97	18Aug.97
Graham, Capt. B. R., Ind. Army (*Staff Off. to Insp.-Gen.*)	27Feb.04	27Feb.04
Archer, Lt. (*local Capt.*) F. J. E., Norf. R.	16Nov.04	27Aug.02
MacGregor, Capt. A. H. C., R. Ir. Fus.	13Nov.05	26July02
Rawlins, Lt. (*local capt.*) *S. W. H., R. Art., Adjt. & Intell. Off.*	25May06	2Nov.01
Tufnell, Capt. (*local capt. in Army*) H. M., 3 Bn. Essex R.	25May06	26July02
Phillips, Capt. J. N., Linc. R.	10Apr.07	12Apr.05
Subalterns (11).		
Garrard, Capt. (*local Lt. in Army*) P., 4 V.B. R. W. Surr. R.	19Oct.03	19Oct.03
Swinhoe-Phelan, Lt. W., Notts & Derby R.	2Aug.05	2Aug.05
Thomson, Lt. J. F., N. Staff. R.	Sept.05	7Sept.05
Knox, Lt. R. F. S., R. Dub. Fus.	2June06	5June06
Iredell, Lt. S. M. L., R. Muns. Fus.	5June06	5June06
Harries, Lt. H. M., R. Art.	10Nov.06	10Nov.06
Adjutant and Intelligence Officer.		
Rawlins, Lt. (*local capt.*) S. W. H., *Co. Commdr.*		*Adjt. & Intell. Offr.* 6 Dec.05
Qr.-Mr., Comsrt. and Transpt. Officer		
Greenwood, Qr.-Mr. (*hon. lt.*) T.	29Oct.00	29Oct.00

Digitized by Google

Officers in Colonial Military Employment—*continued.*

The King's African Rifles—*contd.*

INDIAN CONTINGENT OF 4th (UGANDA) BATTALION.

Name, etc.	Date of present Rank and Seniority in K. A. Rif.	Date of 1st Appt. to K. A. Rif.
Staff Officer.		
Nicolson, Capt. W. H., Ind. Army	1 Apr. 04 (*Co. Comdr.* 23 Mar. 01)	23 Mar. 01
Double Company Commander.		
Macleod, Lt. ((*local Capt.*) N., Ind. Army	8 Aug. 04	8 Nov 02
Subaltern.		
Tyrrell, Lt. C. H., Ind. Army	24 May 06	24 May 00
Medical Officer.		

6th (SOMALILAND) BATTALION.

[Berbera, Somaliland.]

Commandant.		
Hannyngton, Capt. (*temp. Maj.*) J. A., Ind. Army	26 Feb. 05	15 Dec. 01
Double Company Commanders (2).		
Mackenzie, Capt. K. L. W., Ind. Army (*2nd in Command*)	27 Nov. 05	27 Nov. 05
‡Carter, Capt. H. A., Ind. Army	19 Sept. 05	1 Dec. 04 25 Aug. 04
Subalterns (3).		
Burnside, Lt. F. R., 3 Hrs., adjt. and Qr.-Mr.	1 Dec. 04	1 Dec. 04 10 Aug. 04
Ransford, Lt. F. M., Ind. Army	20 Jan. 06	20 Jan. 05
Adjutant and Quarter-Master.		
Burnside, Lt. F. R., 3 Hrs.	1 Dec. 04	1 Dec. 04 10 Aug. 04
Medical Officer.		
Quirke, *Lt.* M. J., Ind. Med. Serv.	20 Jan.	20 Jan. 06

Digitized by Google

OFFICERS IN CIVIL EMPLOYMENT, &c.

Appointment.		Name, &c	Date of Appointment.	Seniority in Army, &c.
Abyssinia ..	Minister Plenipotentiary to the Emperor	Harrington, Maj. (*temp. Lt.-Col.*) *Sir* J. L., *K.C.V.O., C.B*, Ind. Army	3Dec.03 1Feb.06	(*temp Lt. Col.*) 29Sept.00
Arabistan ..	Vice Consul ..	Lorimer, Capt. D, L. R., Ind. Army	2Feb.04	6Aug.06
Ashanti ..	District Commissioner ..	Soden, Capt. G. W. C., 3 Bn. R. Muns. Fus.	3Apr.06 5July99	4Aug.97
	Travelling Commissioner ..	Bishop, Capt. F. E., *D.S.O.*, Unattd. List for Aux. Forces	13 Oct. 06 29 May 96	3May96
	Provincial Commiss ..	Rew, Maj. C. E. D. O., ret. pay (*Res. of Off.*)	16 Dec. 06	10 Aug. 01
	District Commission ..	Hobart, Capt. E. H., 9 Bn. K. R. Rif. C.	5Jan.07	6Jan.99
Asia Minor ..	Consul-General ..	Newmarch, Lt.-Col. L. S., Ind. Army	17Mar.03	13Aug.06
	Vice-Consul, Van ..	Dickson, Capt. B., R. Art.	18July06	1 Nov.06
Bahamas ..	Magistrate ..	Johnstone, Capt. R. S., 5 Bn. Manch. R.	17Jan.94 13Apr.99	9July97
British Central Africa Protectorate ..	2nd Asst. Agent ..	Beeching, Capt. C. F., Unattd. List for Aux. Forces	4Apr.01 4Apr.96	28Apr.94
	Dep. Commr. ..	Pearce, Maj. F. B., *C.M.G.*, W. York. R.	8Dec.97	15Aug.88
	Medical Officer ..	Hardy, Capt. F. H., R.A. Med. Corps	26Oct.06	21June03
Buenos Ayres	Legation ..	Baird, Capt. J. L., *C.M.G.*, Sco. Horse Impl. Yeo.	30Nov.06	5May06
China ..	Commr., Customs Service ..	Parr, Capt W. R. M'D., 3 Bn. R. Ir. Rif.	8July02	4Aug.00
Cyprus ..	Chief Secretary ..	Clauson, Maj. J. E., *C.M.G.*, ret. pay, (*Res of Off*) p.s.c.	28Oct.06	4Mar.85
East Africa Protectorate	Assist. Collector ..	Wyndham, Maj. L. C. E., 3 Bn. High. L. I.	10June05	24Feb.06
	Vety. Duties ..	Neave, Capt. C. A., 4 Bn. Som. L.I.	17Aug.05	23Apr.04
	Assist. Collector ..	Luckman, Capt. A. O., Thames Div. R. Eng. (Mila)	24Nov.05	15June96
	Asst. Dir. of Surveys ..	Cox, Lt. R. W., R. Eng.	16Mar.03 2)Feb.04	21Dec.03
	Asst. Dir of Surveys ..	Knox, Capt. G. S., R. Eng.	16Mar 06	24July02
	Assist. Collector ..	Leveson-Gower, Lt. J. H., G. Gds.	8May06 8May03	28Jan.05
	Director of Surveys ..	Smith, Maj. G. E., R. Eng.	26June06	25Jan.77
	Medical Officer ..	Lane, Capt. G., R.A.M.C. (Mila.)	2Dec.04 30Sept.02	30Mar.06
	Collector ..	Salkeld, Capt. R. E., 3 Bn. Oxf. L. I.	12July06	12July06
East Africa and Uganda Protectorates	Prin. Med. Offr. ..	Will, Lt.-Col. J., *M.B.*, R.A. Med. Corps	20Feb.04	26July06
Egypt ..	Inspector	Elgood, Maj. P. G., ret. pay (Res. of Off.)	26Aug.03	26Aug.03
	A.D.C. to *H.H.* the Khedive	Watson, Maj. J. E., *C.M.G., M.V.O., D.S.O.*, ret. pay (Res of Off.)	2May05	16Nov.98
	Asst. Postmaster General ..	Borton, Capt. N. T., ret. pay (*Capt., Res. of Off.*)	1Dec.04	8Apr 99
	Slavery Suppression Dept. ..	Lake-Geere, Capt. R., 4 Bn. Bord. R.	1Jan.06	28Apr.06
	Survey Dept.	Joly de Lotbinière, Bt. Maj. H. G., *D.S.O.*, R. Eng.	2Nov.06	29Nov.00
Falkland Isles	Comdt. Vols. Customs Offr. and Sanitary Inspr.	Campbell, Capt. J. C., 5 Bn., R. Ir. Rif.	12Apr.06	12May06
Gambia ..	Travelling Commissioner ..	Sproston, 2nd Lt. *H. F.*, 3 Bn. R. Lan. R.	28Sept.05	26July02
	Travelling Commissioner ..	Stanley, Capt. W. R., 3 Bn. York R.	30June06	30June04
	Commr., Civil Police ..	Kitson, Hon. Maj. A. W., Unattd. List for Aux. Forces	1July94 28Sept.99	20Dec.99
	Travelling Commissioner ..	Armitage Capt. C. H., *D.S.O.*, 3 Bn. S. Wales Bord	16Apr.00 11Apr.94	29Oct.98
	Cantonment Magistrate ..	Pamplin Green, Hon. Maj. (*Hon. Capt. in Army*) T. A., Unattd. List for Aux. Forces.	3May02	21Oct.00
	Assist. Dist. Commr. ..	Grimshaw, 2nd Lt. H. C. W., 5 Bn. R. Dub. Fus.	28Sept.02	16Apr.02
Gold Coast ..	Supervisor of Customs (2nd Cl.	Van Eeden, Lt. W. C., 3 Bn. Dorset R.	3Aug.03	23Aug.02
	Colonial Secretary	Bryan, Bt. Maj. H., *C.M.G.*, ret. pay (Res. of Off.)	17Feb.04	29Nov.00
	Provincial Commissioner ..	Curling, Capt. C. N. 3 Bn. Conn. Rang.	19 Jan 07 26Mar.04	26Mar.04
	Dir. of Public Works ..	Lees, Capt. W. E., R. Eng.	8Nov.04	9Apr.00
	Chf. Commr. N. Territories	Watherston, Maj. (*temp. Lt.-Col.*) A. E. G., *C.M.G.*, R. Eng.	30Apr.05	(*temp. Lt.-Col.*) 30Apr.02
	Supervisor of Customs ..	Legge, Capt. P. A., Pembroke R.G.A. (Mila.)	22Sept.06	15May99
Las Palmas ..	Vice-Consul	Swanston, Hon. Maj. P., North'd R.G.A. (Mila.)	—	3July99
Liberia ..	Consul at Monrovia ..	McCausland, Capt. C.F., 3 Bn. Essex R. Wallis, Lt. C.B., Sco. Rif	8Jan.98 1June06	9May98 19Apr02

Digitized by Google

Officers in Civil Employment, &c.—*continued.*

Appointment		Name, &c.	Date of Appointment.	Seniority in Army, &c.
Macedonia ..	Gendarmerie ..	Clarke, Capt. A. E. S., *M.V.O.*, S. Gds.	12Apr.04	1July04
		Martyn, Maj. A., R. W. Kent R.	4Dec.04	29Nov.06
		Stephen, Lt. D. C. L., G. Gds.	8Apr.06	28Nov.03
		Elliot, Bt. Col. G. S. McD., R. Eng.	28Apr.06	13Aug 06
		Stephen, Capt. A. A. L., *D.S.O.*, S. Gds.	28Apr.06	10Apr.04
		Grogan, Capt. *Sir* E. J. B., *Bt.*, Rif. Brig., *p.s.c*	8Sept.06	27June00
		Nye, Capt. V. A., Devon R.	8Sept.06	30 May 04
Malay States ..	Trigonometrical Surveyor	MacDermott, Maj. A. T., 5 Bn. R. Dub. Fus.	28Aug.06 26Aug.03	16Feb.07
Montserrat	Commissione	Davidson-Houston, Hon. Lt.-Col. W. B., 5 Bn. R. Dub. Fus.	18Mar.06 23Aug.02	11Oct.02
Niger and Lake Chad	Commissioner	O'Shee, Maj. R. A. P., R. Eng.	18Sept.06	22July97
Anglo-French Boundary Commission	Asst. Commissioner ..	Simonds, Maj. C. B., R. Art., *g.*	13Oct.06	3Aug.95
	Asst. Commissioner ..	Hearson, Lt. J. G., R. Eng.	13Oct.06 7Oct.05	22Feb.05
Nigeria Northern	2nd Cl. Resident . .	Sharpe, Maj. W. S., *C.M.G.*, 4 Bn. R. Ir. Rif. .	25Dec.00 14Mar.04	18Oct.02
	2nd Cl. Resident .	Granville, Lt. R. K., 3 Bn. Yorks. L. I.	24Jan.03 15July96	16Nov.98
	3rd Cl. Resident .	Anderson, Capt. G., 5 Bn. Midd'x R. .	22July04 20Nov.97	19May94
	3rd Cl. Resident . .	Lewis, Capt. E. H., Res. of Off. . .	12May03 1July99	30Dec.99
	3rd Cl. Resident .	Browne, Capt. W. H., *D.S.O.*, 6 Bn R. Fus. .	9June04 29July99	14July00
	2nd Cl. Resident .	Ruxton, Capt. U. Fits H., Worc. R.	1July02 6Feb.01	20June00
	3rd Cl. Resident .	Greaves, 2nd Lt. J. A. L., 7 Bn. R. Fus.	30Sept.03 1Jan.02	26Sept.00
	2nd Cl. Resident . .	Larymore, Maj. H. D., *C.M.G.*, R. Art.	1Oct.02 17Apr.02	14Feb 06
	3rd Cl. Resident	Orr, Capt. C. W. J., R. Art. . .	28Feb.03	7Sept.99
	Assist. Commr., Const .	Johnson Capt. A. R. *D.S.O.*, Res. of Off. .	31Mar.05 2May03	16May03
	Commr., Constby. .	Bain, Hon. Maj. (*Army*), A., Maj. Elec. Eng. (Vols.)	2May03	4Nov.04
	Asst. Resident . .	Bradshaw, Capt. H. B. B., 3 Bn. R. Ir. Rif. .	2Jan.04	15July03
	Asst. Commr., Constby .	Golding, Capt. G. J. L., Res. of Off . .	1Apr.05 15Aug.03	2Mar.03
	Staff Officer, Constby.	Price, Capt. J. F. N., 3 Bn. Bedf. R. .	1Apr.05 3Oct.03	20June00
	Dist. Supt., Constby.	Uniacke, Capt. A. G., *D.S.O.*, 3 Co. of London Impl. Yeo. (*Hon. Capt. in Army*)	3Oct.03	11Oct.02
	Revenue Officer . .	Lafone, Capt. A. M., Midd'x Impl. Yeo. .	3Oct.03	4Sept.03
	Asst. Offr., 1st Grade, Store and Trspt. Dept.	Porteous, Capt. A. R., A. Vety. Corps .	21Nov.03	2Nov.06
	Asst. Resident	White, Capt. L. H. G., 5 Bn. R. War. R. ..	16Jan.04	2Dec.01
	Dist. Supt., Constby. ..	Aglionby, Capt. A. C., 3 Bn. Conn. Rang ..	6Feb.04	13June01
	Asst Resident	Mathew, Capt. W. M., 3 Bn. R. Innis. Fus. ..	2Apr.04	13Dec.02
	2nd Cl. Resident	Blakeney, Maj. J. R. C., 4 Bn. Essex R. ..	30Apr.04 28Sept.95	20May03
	Asst. Resident .	Traill, Lt. H. L. N., 4 Bn. High. L.I. ..	27Aug.04	4July03
	Dist. Supt., Constby. ..	Johns, Capt. L. M., 4 Bn. R. Dub. Fus. ..	10Oct.04	24Feb.06
	Asst. Resident	Gosset, Capt. R. B., 5 Bn. Rif. Brig... ..	10Sept.04	12Apr.02
	3rd Cl. Resident ..	Fremantle, Hon. Capt. (*Army*) J. M., Capt. 2 Co. of London Impl Yeo.	12Nov.04	2Nov.03
	Dist. Supt., Constby. ..	Ellis, Capt. R. F., 5 Bn. R. Fus.	21Jan 05	14Oct.02
	Dist. Engineer, Public Works Dept.	O'Neill, Lt. F. R., 4 Bn. R. Innis. Fus ..	1Apr.05	21Nov.03
	Dist. Supt., Constby. ..	Burnside, Capt. G. H., S. Wales Bord. ..	5Aug.05	6May03
	Dist. Supt., Constby. .	Bryant, Lt. E. C., 3 Bn. Hamps. R. ..	5Apr.05	6Sept.05
	Assist. Transpt. Officer ..	Condon, Capt. G., 3 Bn. Durh. L.I. ..	14Nov.03	17Oct.03
	Asst. Resident	Matthews, Lt. H. de C., R. Art.	4Nov.05	17Feb.02
	Resident .. .	Howard, Lt. *Hon.* O., Bedford I. Y... ..	21Nov.05	6Dec.02
	Transport Dept.	Wallbach, Hon. Capt. D., Qr.-Mr.	1Apr.06	12Sept.03
	Asst. Resident .. .	Peebles, Capt. H. W. (Res. of Off.) ..	18Nov.05	6Dec 05

Digitized by Google

Officers in Civil Employment, &c.—*continued.*

Appointment.	Name, &c.	Date of Appointment.	Seniority in Army, &c
Dist. Supt., Constby.	Edgar, Capt. F., Res. of Off. (Hon. Maj. 4 V.B. R. Scots)	30Dec.05	21June02
Dist. Supt., Constby.	Hopkinson, Capt. J. ft., Res. of Off.	2Feb.06	19Oct.02
Dist. Supt., Constby.	Biggs, Capt N, M., 3 Bn. Welsh R...	10Feb.06	7Feb.06
Asst. Resident	Lonsdale, Capt. P., E. Lan. R	10Mar.06	21Nov.01
Asst. Resident	Boyle, Capt. C.V.B., 3 Bn. York and Lanc. R.	28Apr.06	3July03
Asst. Resident	Poulkes, Capt. H. D., R. Art	2June06	9Apr.99
Dist Supt., Constby.	Radcliff, Lt. J., 5 Bn. Leins R.	15June06	7June.99
Asst. Resident	Booth, Capt C.A., 3 Bn. Wilts R.	15June06	15Apr.00
Dist. Supt., Constby.	Merrick, Capt. F. S., 4 Bn R. Innis Fus.	18June06	18June03
Asst Resident	Vanrenen, Lt. D. A., Res. of Off.	7July06	26Mar.04
Asst. Resident	Sercombe, Capt. G., 3rd Bn. R. W. Kent R.	15Aug.06	17June01
3rd. Cl. Resident	Festing, Bt. Maj. A. H., *C.M.G., D.S.O.*, Res. of Off.	25Aug.06	16Jan.96
Nigeria, Northern —*contd* Constby.	Godwin, Capt. F. A. E., 6 Bn. R. Ir. Rif.	16Aug.06	16Aug.06
Asst. Resident	Gordon, Capt. C. F., Cork R. G. A. (Mila.)	30May06 15May01	31Jan.98
Asst. Resident	Hall, Hon. Lt (*Army*) H.C., Lt. Notts (Sher. Rang.) Impl. Yeo.	23Apr.01 28Feb.03	1May01
Asst. Resident	Langworthy, Lt H. W., W.I.R.	30Apr.06 18Oct.02	28Sept.01
Asst. Resident	Gepp, Lt. N. M., W. I R.	28Sept06 1Dec.04	28Jan.03
Asst. in the Secretariat	Nugent, Capt. G. O., 3 Bn. Sco. Rif...	5June06	5June06
Dist. Supt., Constby.	Walton, Capt. W. I 3 Bn. R. Berks R	24Nov.06	23Nov.04
Asst. Resident	Pike, 2nd Lt. R.N., 6 Bn, Rif. Brig.	8Jan.07 23Jan.04	8Jan.04
Dist. Supt, Constby.	Greer, Capt T. M., 6 Bn. Manch R.	16Mar.07	13Jan.02
Dist. Supt, Constby.	Tuckle, Capt T. N., Leic. R.	21Mar.07	17Feb.03
Asst. Resident	Fitzpatrick, Capt. J. F. J, 3 V.B. Essex R. (2nd Lt. Res. of Off.)	13Apr.07	13Mar.07
Dist. Supt., Constby.	Brackenbury, Capt. E. A., 1 V. 9. E. Kent R. (*Hon. Capt in Army*)	12Apr.05 16Aug.02	7May04
Assist. Col. Secretary	Neal, Capt. H. V. J. McC., *D.S.O.*, 3 Bn. Sco. Rif.	30Jan.03 29Sept.94	28Apr.88
District Commissioner	Cockburn, Bt. Maj. W. A. C., Capt. Denbigh Impl. Yeo.	1Apr.00 4Jan.96	16July97
Governor, Asaba Gaol	Brown, Capt. W. R., Limerick City R. G. A (Mila.)	17July97	3July97
Travelling Commr..	Sampson, Maj. F. R. W., 7 Bn.K. R. Rif. C.	1Feb.02 31May98	27Jan.94
Dist. Med. Offr. ..	Fletcher, Capt W., *D.S.O., M.B.*, R.A.M.C. (Mila.)	24Sept.98	1Dec.98
District Commissioner	Blair, Capt. A. H., 4 Bn. Norf. R.	1Apr.04 11Feb.99	12July98
Travelling Commissioner	Ambrose, Capt. W. G., 3 Bn. Ches. R.	15July99	17Jan.88
Insp., Civil Police ..	Parry, Capt. J. L. R., Canadian Mila.	30Nov.02 6Feb.01	(*Local Lt.*) 6Feb.01
Asst. Insp ,Civil Police	Duguid, Capt. E 9 Bn. Sco. Rif.	9Feb.03 2July01	30July04
District Commissioner	Butterworth, Capt. A. W., 4 Bn. R. Lanc. R.	11Oct.04 16Sept.01	30July04
Medical Officer	Rest, Capt. W. H. G. H., R.A.M.C. (Mila).	30Apr.02	30Apr.98
Nigeria Southern.. District Commissioner	Werry, Capt. F. E., 4 Bn. Essex R.	28July02	12Apr.02
Asst. Treasurer	Smartt, Capt. J. P., 3 Bn. S. Lan. R.	9Aug.02	14Feb.01
District Commissioner	Ross, Capt. W. A., 3 Bn W. Rid. R.	27Dec.02	28June04
Asst. Dist. Commr.	Myrton, Capt A. R., 5 Bn. R. Fus.	4July03	18June04
Asst. Dist. Commr.	Whitehead, Lt. J. H. M., 3 Bn. R. Ir. Rif.	11Nov.03	14Aug.01
Dist. Police Officer..	Moore, Capt. C. W., 5 Bn. R. Ir. Rif.	9Nov.05 26Mar.04	12May04
Asst. Dist. Commr.	Garnett, Capt. B. G. F., 4 Bn. E Surr. R.	23Apr.04	7Mar.02
Asst. Dist. Commr.	Swanston, Capt. H. O., 3 Bn. York and Lanc. R.	4June04	27Jan.97
District Commissioner	Wood, Capt. S. M., 6 Bn. R. Innis. Fus.	—June04	19June01
Asst. Dist. Commr..	Kerans, Capt. W. H., 3 Bn. Leins. R.	29Oct.04	21Apr.04
Asst. Dist. Commr...	Ferguson, 2nd Lt. O. A., 2 Co. of Lond. Impl. Yeo.	6May05	19Sept.03
Asst. Dist. Commr ..	Corsellis, Capt. M. H., Donegal R.G.A. (Mila.)	5Aug.05	19May98
Asst. Commr. of Civil Police	Rawles, Lt. H. O. L., 3 Bn. York. L.I.	28Mar.07 12Aug.05	7Apr.98
Asst. Dist. Commr.	Crawford, Lt. H. H., Hamps. Impl. Yeo.	24Mar 06	25Mar.98
Asst. Dist Commr.	Hern, Lt. W. S., Wilts R.	7June06 2Apr.04	30Oct.03
Dist. Commr.	Humfrey, Capt. L. E. H. York. R.	21July05	27Sept.02
Asst Dist. Commr.	Burrough, Capt. H S., 4 Bn. Shrops, L.I.	19Feb.07 28Dec.03	12Apr.04
Asst. Dist. Commr.	Falk, Lt. E. M., 4 Bn. Shrops. L.I.	30Mar.07	28Aug.00

Digitized by Google

Officers in Civil Employment, &c.—*continued.*

Appointment.		Name, &c	Date of Appointment.	Seniority in Army, &c.
Orange River Colony	Librarian, Records ..	Calverley, Maj. E. L., 4 Bn. Essex R. ..	19Jan.03	20May[illegible]
	Empld. under Civil Govt. ..	Apthorp Maj. K. P., ret. pay (Res. of Off. ..	1July03	18Nov.99
Persia ..	Consul-General	Sykes, Capt. P. M., *C.M.G.*, Ind. Army ..	5Feb.06 / 2Nov.94	8Dec.97
	Consul-General	Kemball, Lt.-Col. C. A., *C.I.E.*, Ind. Army	2June02	22Jan.07
	Consul	Winter, Capt. C. B., Ind. Army	11Sept.03	1Mar.01
	Consul-General ..	Cox, Maj. P. Z., *C.I.E.*, Ind. Army ..	1June04	6Feb.02
	Consul	Grey, Maj. W. G., Ind. Army	18Aug.04	25Aug.04
	Consul	Macpherson, Capt. A. D., Ind. Army ..	1Oct.04	10July01
	Consul	Keyes, Capt. T. H., Ind. Army	15Feb.06 / 1Oct.04	20Jan.06
	Consul	Shakespear, Capt. W. H. I., Ind. Army ..	27Oct.04	22Jan.07
	Consul	Stewart, Lt.-Col. W. H. M., Ind. Army ..	5Feb.06	25May04
	Consul	Haworth, Capt. L. B. H., Ind. Army ..	1Oct.06	23Dec.02
	Vice-Consul	Kelly, Capt. T. B., Ind. Med. Serv. ..	18Apr.07	28Jan.00
Sarawak Govt.	Medical Officer	Hopkins, Capt. J. W., R.A.M.C. (Mila.)	29Sept.03	26Feb.05
Sierra Leone Protectorate	District Commissioner	Fairtlough, Maj. E. J. D'H., *C.M.G., D.S.O.*, Unattd. List for Aux. Forces.	26Jan.98 / 25Aug.94	24Oct.99
	District Commissioner	Warren, Maj. H. G., Limerick City R.G.A (Mila.)	4Aug.97	20Feb.04
	District Commissioner	Anderson, Maj. G. D'A., r.f.p., R. Mar.	—	27Aug.98
	Assist. Colonial Secretary	Farrar, Lt. A., 3 Bn. Essex R.	1Sept.05	18Mar.05
	Asst. Dist. Commr.	Bailey, Capt. H. E., 3 Bn. L'pool R.	10Jan.06	11Aug.06
	Asst. Dist. Commr.	Craven, Capt. J., 3 Bn. E Lan R.	21Dec.06 / 24Jan.03	27May03
	Asst. Dist. Commr. ..	Burra, Lt. J. S., R. Dub. Fus	1Feb.07 / 18Feb.05	20Feb.01
	Asst. Dist. Commr. ..	Addison, Lt. W., W.I.R.	1Feb.07 / 1Sept.04	11May04
Somaliland ..	Assist. Political Officer	Jörgensen, Capt C. R. E., 4 Bn. R. Ir. Rif.	14Sept.05	3Jan.03
	Assist. Political Officer	Gilligan, Capt. G. G., 4 Bn. Arg. & Suth'd Highrs	1Feb.06	25Apr.01
Transvaal	Johannesburg Police	O'Brien, Bt. Lt.-Col., C. R. M., Maj. ret. pay (Res. of Off.)	1May01	26June01
	Asst. Commr. of Police	Macgregor, Maj. J. N. M., Res. of Off.	1May01	18Oct.02
	Johannesburg Police	Fuge, Hon. Maj. T. W. M., 2 Bn. K. R. Rif. C.	1May01	8Jan.00
	Insp., Dept. of Native Affairs	Kindersley, Maj. A. O. L., Bn. High. L.I.	24Mar.02	24Feb.06
	Empld. under Civil Govt.	Sladen, Capt. T. O. R., Card. R.G.A. (Mila.)	16July02	26Mar.01
	Resident Magistrate ..	Bolton, Maj. W. N., ret. pay	16Sept.02	29Nov.00
	Resident Magistrate ..	Bentinck, Maj. W. G., *D.S.O.*, ret. pay	16Sept.02	7Nov.02
	Insp. of Explosives	Denne, Maj. A. B., Res. of Off., *p.s.c.*	1Jan.03	16Jan.00
	Asst. Resident Magistrate	Allan, Hon. Maj. L. F., Donegal R.G.A. (Mila.), Capt. Res. of Off.	21July02	15July00
	Empld. under Civil Govt.	Barton, Capt. G. R., 4 Bn. Ches. R.	29Aug.03	30Apr.01
	Agricultural Dept.	Anderson, Capt. J. D., 4 Bn. Sco. Rif.	30Nov.04 / 1July02	14Mar.06
Transvaal and Orange River Colony	Supt. of Geodetic Survey	Morris, Col. W. G., *C.B., C.M.G.*, ret. pay *late* R. Eng., *p.s.c.*	23Oct.02	14July97
Turkey ..	Consul, Adrianople	Samson, Capt. L. L. R.	23May06	1Oct.02
	Vice-Consul, Konieh	Doughty-Wylie, Capt. C. H. M., R.W	26Sept.06	9Sept.06

Digitized by Google

Officers in Civil Employment, &c.—*continued.*

Appointment.		Name, &c	Date of Appointment.	Seniority in Army, &c.
Uganda	Collector	Bagnall, Maj. C. R., 4 Bn. York. R.	7July98	18Feb.88
	Chf. British Commr., Uganda Congo Boundary Commission	Bright, Bt. Maj. (*temp. Lt.-Col.*) R. G. T., *C.M.G.*, Rif. Brig.	1Jan.07 8July02	(*Temp. Lt.-Col.*) 1Jan.07
	Commissioners, Uganda-Congo Boundary Commission	Jack, Capt. B. M., R. Eng. Pritile, *Lt. Hon.* F. R. D., Rif. Brig.	5Jan.07 5Jan.07	1Apr.04 28May01
	Medical Officer	Gray, Capt. A. C. H., *M.B.*, R.A. Med. Corps	25Oct.05 4Feb.04	28Feb.01
	Survey Duty	Toppin, Capt. H. S., North'd Fus.	9Apr.04	12May98
	Assistant Collector	Tabuteau, Capt. C. H. M., 3 Bn. Yorks. L.I.	18Sept.04	4July98
	Assistant Collector	Tyaffry, Maj. E., Hon. Art. Co.	13May05	20Feb.04
	Asst. Supdt. of Telegraphs	Wallace, Capt. W. T. R., 4 Bn. L'pool R.	22Dec.05	28June01
	Assistant Collector	Reymes-Cole, Capt. W. R., 4 Bn. R. Muns Fus.	16Sept.05	2Apr.98
	Insp.-Gen of Police & Prisons	Edwards, Capt. W.F.S., *D.S.O.*, 4Bn. Devon R.	28Apr.06	12Apr.01
West Africa	Medical Staff	Holcroft, Surg.-Lt. W. F. L. A., *M.B.*, R.N. Devon Impl. Yeo.	21Jan.05	2May98
Zanzibar	Forces of the Sultan of (2nd Command)	Goldie-Taubman, Capt. R. H., 5 Bn. R. Ir. Rest.	1Nov.97 11Nov.98	29Oct.89
	Secretary to 1st Minister	Durand, Capt. F. W., 4 Bn. R. Muns. Fus.	10Feb.06	10Feb.06

MISCELLANEOUS APPOINTMENTS.

Admiralty	Engineer-in-Chief	Pilkington, Maj. *Sir* H., *K.C.B.*, ret. pay, *late* R. Eng., *p.s.c.*	15Nov.90	22Nov.87
	Director of Works	Raban, Bt. Col. *Sir* E., *KCB.*, ret. pay, *late* R. Eng.	15Nov.90	3Nov.06
Board of Trade	Chf. Insps. Off. of Rys	Yorke, *Lt.*-Col. H. A., *C.B.*, ret. pay	29Apr.00 1July01	6Aug 84
	Railway Insp.*	Von Donop, *Lt.*-Col. P. G., ret. pay *late* R. Eng.	4Oct.99	22Nov.17
	Railway Insp.	Pringle, Maj. J. W., ret. pay *late* R. Eng.	14June 00	28Jan.00
	Railway Insp.	Druitt, Lt.-Col. E., R. Eng.	17Sept.00	4May04
	Dep. Supdt. of Weights and Measures	MacMahon, Maj. P. A., ret. pay, *p.s.c.*	6Nov.05	1Jan.99
Colonial Office	Asst. Recruiting Off., S. African Constby.	Carter, Hon. Maj. W., Qr.-Mr. ret. pay	1Oct.01	18Oct.99
Committee of Imperial Defence	Secretary	Clarke, Bt. Col. *Sir* G. S., *G.C.M.G.*, ret. pay *late* R. Eng.	13May04	1Apr 98
	Assist. Secretaries (Military)	Lindsay, Capt. A. B., Ind. Army Lyon, Maj. F., *D.S.O.*, R. Art., *p.s.c.*	11Dec.04 11July06	10July01 18May85
Crown Agents for the Colonies	Eng. and Works Dept.	Carmichael, Maj. J. F. H., R. Eng.	1June04	18July 06
General Post Office	Asst. Eng.-in-Chief	O'Meara, Maj. W. A. J., *C.M.G.*, ret. pay *late* R. Eng., *p.s.c.*	28Apr.02	1Apr. 00
General Prisons Board, Ireland	Gov., Maryborough Convict Prison	Barrows, Hon. Capt. W., Qr.-Mr. ret. pay (Res. of Off.)	—	16Aug.99
Home Office	Chief Constable, Metropolitan Police	Parsons, Maj. E. H. T., ret. pay, R. Art.	15Oct.03	12Sept.03
	Surveyor to Prisons Commrs.	Rogers, Capt. H. S., R. Eng.	1Apr.07	1Apr.00
Govt. of India	Spec. employ.	Smyth, Capt. H., Ches. R.	21Oct.04	14May98
Local Government Board	Engineering Inspector	Stewart, Maj. J., ret. pay *late* R. Eng.	18Aug.03	28Feb.99
Miniature Rifle Clubs.,	Organising Secretary	Morrison-Bell, Maj. A. C., S. Gds.	2Oct.06	14Mar 06
Naval Base, Rosyth, N.B	Supt. Eng.	Exham, Bt. Col. S. H., ret. pay, *late* R. Eng.	14Nov.98	31Dec.00
Royal Mews Windsor	Superintendent	Hickey, Riding-Mr. (Asst. supt.) D., *M.V.O.*, ret. pay.	24July01 1Oct.96	1Feb.01
Board of Agriculture	Director-General of the Ordnance Survey	Hellard, Col. R. C., *C.B.*	1July05	1Aug.02
Colonial Defence Committee	Secretary	Chancellor, Capt. J. R., *D.S.O.*, R. Eng., p.s.c.	27Oct.06	20May01

Digitized by Google

OFFICERS IN SPECIAL EXTRA-REGIMENTAL EMPLOYMENT,

Under Art. 594 of Royal Warrant.

Appointment.	Name, &c.	Dates of Appointment.	Seniority in Army, &c.
Australian Commonwealth .. Extra A.D.C. to Gov.-Gen & C.-in-C.	Stephens, Capt. G. R. B., Rif. Brig.	17Dec.03	21Jan.03
Australia	Hankey, Capt. R. B., Worc. R.	27Apr.06	18Sept.06
Bolivian Republic .. Frontier Survey	Fawcett, Maj. P.H., R. Art., *p.*	2May06	11Jan.05
British S. Africa Co. .. Police	Woulfe Flanagan, Lt. R. M., E. Surr. R. ..	22Feb.06 22Feb.01	18July03
Canada .. Extra A.D.C. to Gov.-Gen...	Pickering, Lt., F. A. U., 2 Dns.	1Mar.07	18Nov.01
China .. Emigration Agent, Chifu ..	Jones, Hon. Lt. T., Qr.-Mr.	1June06	11Sept.01
East Africa Protectorate.. Special Employ	Leggett, Bt. Maj. E H. M., R. Eng... ..	1Feb.07	28June02
Railway Dept.	Blakeney, Capt. R. B. D., *D.S.O.*, R. Eng. ..	18June01	1July02
Railway Dept.	Hall, Capt. G. C. M., *D.S.O.*, R. Eng. (Res. List)	28Apr.99	19Dec.02
Telegraph Dept.	Liddell, Maj. *s.* S., R. Eng.	11Nov.04	31Dec.05
.. .. ..	Grant, Capt. A. C., High. L.I.	4July06	28Aug.00
Egypt .. U. S. of S. for Finance ..	Cecil, Bt. Col. *Lord* E. H., *D.S.O.*, G. Gds. ..	4Nov.05	29Nov.06
Emp with Delta Light Ry. Co	Adams, Capt. A., R. Eng.	28Jan.99	26July99
Inspector, Slavery Dept. ..	Akers-Douglas, Lt. G. A., Arg. & Suth'd Highrs.	6July06	4June00
Inspector in the Ministry of the Interior	Hall, Maj. D. R. R., Res. of Off.	19Oct.06	20May96
General Manager, State Railways	Macauley, Bt. Maj. G. B., *C.M.G.*	23Oct 06	9Mar.00
Liberian Development Co.	Dugmore, Capt. W. F. B. R., *D.S.O.*, N. Staff R.	27Mar.06	19Jan.01
New Zealand .. 2nd A.D.C. to Gov. and C.-in-C.			
Orange River Colony .. Extra A.D.C's. to Lt.-Gov.	Cox, Bt. Maj. P. G. A., Rif. Brig	5Nov 02	22Aug.99
	Bury, Lt. W. H. G. L., *Visct*, S. Gds.	4May07	17June03
Pe-chi-li .. Judicial Assist. to Viceroy..	Menzies, Maj. G. F., S. Lan. R.	16Aug.02	9Aug.02
Shanghai .. Police Force	Barrett, Capt. E. I. M., Lan. Fus.	16Apr.07 20June03	27May03
South Africa .. Central S. A. Rly. Admin...	Oakes, Capt. R., R. Eng.	1July04 1July02	21Mar.99
Tientsin .. Chinese Mining and Engineering Co. ..	Nathan, Maj. W. S., R. Eng.	— 1July02	22Nov.99
	Micklem, Bt. Maj. H. A. *D.S.O.*, R. Eng. ..	16June04 1July02	22Aug.02
Transvaal Inspr. of Chinese Labourers	Fairfax, Capt. B. C., Durh. L.I.	13May06	7Feb.00
Inspr. of Chinese Labourers	Gibson, Capt. R. E., R. Fus.	14Oct.05	26Feb.02
Inspr. of Chinese Labourers	Ruxton, Capt. R. M. C., Essex R.	21Jan.06	21Nov.04
Inspr. of Chinese Labourers	Patton-Bethune, Lt. C. L., Cam'n Highrs. ..	19Jan.07	21Nov.01
Equerry to Lt. *H.R.H. Prince* of Connaught, *K.G., G.C.V.O.*, 7 Hrs., *Personal A.D.C. to the King* ..	Wyndham, Capt. W. F. G., *M.V.O.*, K. R. Rif. C.	11Jan.06	28Feb.00

Digitized by Google

OFFICERS NOW SERVING WHO HAVE GRADUATED at the Staff College.

Name.	Regiment.	Appointment.
FIELD-MARSHAL.		
Wood, *Sir* H. E., *G.C.B., G.C.M.G* [R]	—	—
GENERALS.		
Chapman, *Sir* E. F., *K.C.B.* ⑱	u.s.l., *late* R. (Ben.) Art., Col. Commdt R. Art.	—
LIEUT.-GENERALS.		
Little, H. A., *C.B.*	u.s.l., Ind. Army	—
Hildyard, *Sir* H. J. T., *K.C.B.* [R]	High. L.I.	G.O.C. in C., S. Africa.
Burnett, *Sir* C. J., *K.C.B.* [R]	—	G. O. C.-in-C., Western Comd.
Duff, *Sir* B., *K.C.V.O., C.B., C.I.E.*	Ind. Army	Chief of Staff, India
Smith-Dorrien, H. L., *C.B., D.S.O.*	Notts & Derby R.	Divn. Comdr., India.
Grant, H. P., *C.B.* [R]	—	—
Kitchener, F. W., *C.B.*	—	Divn. Comdr., India
Hamilton, *Sir* B. M., *K.C.B.*	—	—
Elles, *Sir* E. R., *G.C.I.E., K.C.B.* [R]	—	—
MAJOR-GENERALS.		
Dalrymple, W. L., *C.B.* ⑱	ret. pay (*Res. of Off.*)	—
Maurice, *Sir* J. F., *K.C.B.* ⑱	ret. pay (*Res. of Off.*), Col. Commdt. R. Art.	—
Prior, G. U. [R]	ret. pay (*Res. of Off.*)	—
Russell, F. S., *C.M.G.*	ret. pay (*Res. of Off.*) Col. 1 Dns.	—
Salis-Schwabe, G., *C.B.* [R]	ret. pay (*Res. of Off.*) Col. 3 D.G.	—
Hutchinson, W. F. M.	ret. pay (*Res. of Off.*)	—
Boughey, J.	ret. pay (*Res of Off.*)	—
Ardagh, *Sir* J. C., *K.C.M.G., K.C.I.E., C.B.* ⑱	ret. pay (*Res of Off.*)	—
Fraser, *Sir* T., *K.C.B., O.M.G.* ⑱	ret. pay (*Res. of Off.*)	—
Barton, *Sir* G., *K.C.V.O., C.B., C.M.G.* [R]	ret. pay (*Res. of Off.*) Col. R. Fus.	—
Hart-Synnot, A. Fitz R., *C.B., C.M.G.* [R]	ret. pay (*Res. of Off.*)	—
Sartorius, E. H., *C.B.*	ret. pay (*Res. of Off.*)	—
Curtis, R. L. H.	ret. pay (*Res. of Off.*)	—
Creagh, A. G., *C.B.*	—	Maj.-Gen., Mauritius
Hutton, *Sir* E. T. H., *K.C.M.G., C.B.* [R]	—	—

Name.	Regiment.	Appointment.
Settle, *Sir* H. H., *K.C.B. D.S.O.* [R]	—	Commander, Coast Def., S'thern Com'd
Plumer, *Sir* H. C. O., *K.C.B.*	—	Comdg 5 Div., Irish Com'd.
Montgomery, R. A., *C.V.O., C.B.* [R]	—	Maj.-Gen. Transvaal Dist., S. Africa.
Hart, *Sir* R. C., *K.C.B., K.C.V.O.*	—	—
Penton, H. E.	Ind. Army	—
Murray, *Sir* J. W., *K.C.B.*	—	Commdr., 9 Div., India.
Benson, F. W., *C. B.* [R]	—	Dir. of Transport and Remts., H.-Q. of Army.
Ventris, F.	Essex R.	—
Miles, H. S. G., *C.V.O., C.B.*	—	Dir. of Recg. and Organization, H.-Q. of Army.
De Brath, E., *C.B., C.I.E.*	Ind. Army	Commander, Aden Brig., India.
Stopford, *Hon. Sir* F. W., *K.C.M.G., C.B*	—	Comdg. London District.
Grierson, J. M., *C.V.O., C.B., C.M.G.*	—	Comdg. 1st Div., Aldershot Comd.
Auld, R., *C.B.*	—	Maj.-Gen. Inf. Brig. Gibraltar
Franklyn, W. E., *C.B.*	York R.	Maj.-Gen. 8 Div. S'thern Com'd.
Haig, D., *C.V.O., C.B.*	—	Dir. of Mily. Training, H.-Q. of Army
Lake, P. H. N. *C.B., C.M.G.*	—	Chief of Gen. Staff, (Maj.-Gen., Gen.-Staff), Canada.
Dalton, J. C.	—	Inspr. of R. Garr. Art.
Leefe, J. B.	R. Mar. Art.	—
Bayly, A. W. L., *C.B., D.S.O.*	Ind. Army	Sec., Army Dept., Govt. of India.
Stephenson, T. E., *C.B.*	—	Maj.-Gen., 2 Div., Aldershot Com'd.
Trotter, J. K., *C.B., C.M.G.*	—	Maj.-Gen., Sierra Leone.
Adair, W. T. ⑱	R. Mar.	—
Browne, G. F., *C.B., D.S.O.*	—	Dir. of Personal Serv. H.-Q. Army.
Bullock, G. M., *C.B.*	—	Maj.-Gen. Egypt.
Ewart, J. S., *C.B.*	—	Dir. of Mil. Operations H.-Q. of Army
Broadwood, R. G., *C.B.*	—	Comdg. Troops, S. China.
Belfield, H. E., *C.B., D.S.O.*	—	Maj.-Gen. 4 Div., E. Com'd.
Alderson, E. A. H., *C.B.*	—	—
Codrington, A. E., *C.V.O., C.B.*	—	—
Lawson, H. M., *C.B.*	—	—
Pilcher, T. D., *C.B.*,	—	—

Digitized by Google

GRADUATED AT STAFF COLLEGE (ACTIVE LIST)—*contd.*

Name.	Regiment.	Appointment.
COLONELS.		
Herbert, I. J. C., *C.B., C.M.G.*	h.p.	—
Kennedy, C. [R]	ret. pay (*Res. of Off.*).	—
Jocelyn, J. R. J., *p.a.c.*	—	Comdt. Sch. of Gunnery.
Lawrence, R. C. B. (*temp. Brig.-Gen.*)	—	Brig.-Gen., Ceylon.
Collings, W. A. (*temp. Brig.-Gen.*)	—	Brig. Gen N.Midland Grouped Regtl. Dist.
St. Clair, J. L. C., *C.B., C.M.G.*	h p.	—
Greenfield, R.M (*temp. Brig.-Gen.*).	—	Brig. Comdr., India
Courtenay, E. R., *C.B.*	—	Staff Off. for I Y., North'n Com'd
Grove, E.A.W.S., *C.B.* (*temp. Brig.-Gen.*)	—	Brig.-Gen., 8 Inf. Brig., S'thern Com'd
Kitson, G. C., *C.V.O., C.M.G.* (*temp. Brig.-Gen.*)	—	Brig. Comdr., India
Jeffreys, H. B., *C.B.*	h.p., R. Art.	—
Talbot, *Hon.* M. G.	ret. pay (*Res. of Off.*)	—
Cowan, H. V., *C.V.O., A.D.C.*	—	Comdt. (Gen Staff Off., 1st Grade), R. Mil. Acad.
Bethune, E. C., *C.B.* (*temp. Brig.-Gen.*)	—	Brig.-Gen., Gen. Staff S'thern Com'd.
Banfield, R. J. F., *C.B.*	ret pay	Comdg. Welsh V.I B
Waters, W. H.-H., *C.V.O., C.M.G.* (*temp. Brig.-Gen.*)	—	Brig.-Gen., N. China
Dawson, D. F. R., *C.V.O., C.M.G.*	ret. pay (*Res. of Off.*)	—
Capper, W. B.	—	Comdt. (Gen. Staff Off., 1st Grade), R. Mil. Coll.
Hogge, J. W., *C.B., C.I.E.*	Ind. Army	—
Lomax, S. H. (*temp. Brig.-Gen.*)	—	Brigadier-General, 10 Inf. Brig., Eastern Com'd.
Godfray, J. W., *C.V.O., C.B.* (*temp. Brig.-Gen.*)	—	Brigadier-General, i/c Admin. Scottish Com'd
Robb, F. S., *C.B., M.V.O.* (*temp. Brig.-Gen.*)	—	Brigadier-General, 11 Inf. Brig., Eastern Com'd.
Walker, H. C. C.	ret pay (*Res. of Off* h.p.	—
Burn-Murdoch, J. F., *C.B.*	—	Brigadier General 1 Cav. Brig., Aldershot Com'd.
Bynz, *Hon.* J. H. G., *C.B., M.V.O.* (*temp. Brig. Gen.*)	—	Commander Cork Cst. Defences
Johnson, R. F., *C.M.G.* (*temp. Brig Gen.*)	—	Gen. Staff Off, 1st Grade, Scottish Com d.
Churchill, A. G.	—	

Name.	Regiment.	Appointment.
Colonels—contd.		
Mitford, B. R., *D.S.O.* (*temp. Brig. Gen.*)	—	Brigadier-General 8th Inf. Brig., Southern Com'd.
Barker, J. S. S., *C.B.* (*temp. Brig.-Gen.*)	—	Col. on Staff, R. Art., India.
Rawlinson, *Sir* H.S. *Bt. C.V.O., C.B.* (*temp. Brig.-Gen.*)	—	Brig.-Gen. 2 Inf. Brig., Aldershot Com'd.
Bromfield, F. W.	—	A.Q.M.G., India
Bethell, E. H., *D.S.O.*	ret. pay (*Res. of Off.*)	—
Hamilton, H. I. W., *C.B., D.S.O., A.D.C.* (*temp. Brig.-Gen.*)	—	Brig.-Gen., 7 Inf. Brig., S'thern Com'd.
Keir, J. L., *g.*	—	A.A.G., India.
Leverson, J. J., *C.M.G.*	ret. pay (*Res. of Off.*)	—
Wogan-Browne, F. W. N.	ret. pay (*Res. of Off.*) h.p.	—
Barter, C. St. L., *C.V.O., C.B.*		
Henniker-Major, *Hon.* A. H., *C.B.*	—	Brig.-Gen., 5 Inf. Brig., Ald'sh't Com'd
Allenby, E. H. H. *C.B.* (*temp. Brig.-Gen.*)	—	Brig.-Gen., 4 Cav. Brig., Eastern Com'd.
Croke Wyndham, W. G., *C.B.*	h.p.	—
Johnson, *Sir* H. A. W. *Bt*	ret. pay (*Res. of Off.*)	—
White, J. G.	ret. pay (*Res. of Off.*)	—
Hawkins, J. W.	—	Staff Off. for H. & Fd. Art. Irish Com'd.
Baldock, T. S., *C.B.*	—	Comdt. R.H. & R Fd. Art., Sch. of Gunn.
Guinness, H.W.N., *C.B*	—	A.A.G., 5 Divn., Irish Com'd.
Young, J. C.	—	A.A.G., India.
Gatliff, A. F.	R. Mar.	—
Cowans, J. S., *M.V.O.*	—	Dir. of Mily. Education, India
Hegan, E.	—	Staff Offr. for I. Y., S'thern. Com'd.
Snow, T. D'O. (*temp. Brig.-Gen.*)	—	Brig.-Gen., Gen. Staff, Eastern Com'd.
Waldron, F., *C.B.*	—	A.Q M.G., Irish Com'd.
Watkis, H. B. B. (*temp. Brig.-Gen.*)	Ind. Army	D.A G., India.
Hammersley, F. (*temp. Brig.-Gen.*)	—	Brig. Gen., Gen. Staff, Irish Com'd,
Renny, A. MacW.	Ind. Army.	—
Colville, A. E. W., *C. B.*	ret. pay (*Res. of Off.*)	—
Fletcher, W. B.	—	A.A.G (*Col., Gen. Staff, prov.*), Transvaal.
Donne, H. R. B.	h.p.	A.A.Q., H.Q. of Army
Mortimer, H. B.	h.p.	—
Murray, A. J., *C.B., D.S.O.* (*temp Brig.-Gen.*)	—	Brig.-Gen., Gen. Staff, Aldershot Com'd.

Digitized by Google

GRADUATED AT STAFF COLLEGE (ACTIVE LIST)—contd.

Name.	Regiment.	Appointment.
Colonels—contd.		
Lindley, *Hon.* J. E. (*temp. Brig.-Gen.*)	—	Brig.-Gen. 3 Cav. Brig., Irish Com'd.
Mackenzie, C. J., *C.B.* (*temp. Brig.-Gen.*)	—	Brig.-Gen. 6 Inf. Brig. A'shot Comd.
Altham, E. A., *C.B.*, *C.M.G.* (*temp. Brig.-Gen.*)	—	Brig. Gen., Gen. Staff, S. Africa
Monro, C. C., *C.B.* (*temp. Brig.-Gen.*)	—	Brig.-Gen., 13 Inf. Brig., Irish Com'd.
Robertson, W.R., *C.B.*, *D.S.O.*	—	A.Q.M.G., Aldershot Com'd.
Sinclair, H. M.	—	A.Q.M.G., Southern Com'd.
Mackenzie, G.F.C., *C.B*	—	A.A.G., India.
Adye, J., *C.B.*	—	Gen. Staff Offr., 1st grade, Malta.
Verner, W. W. C.	ret. pay (*Res. of Off.*)	—
Simpson, C. R.	—	Gen. Staff Offr., 1st grade, Western Com'd.
Hawes, B. R., *C.B.*	ret. pay (*Res. of Off.*)	—
Moody, R. S H., *C.B.*	ret. pay (*Res. of Off.*)	Commdg. Cornwall and Somerset V.I.B.
Sandbach, A.E., *D.S.O.*	R. Eng.	—
Bewicke-Copley, R. C. A. B., *C.B.*	—	Gen. Staff Offr. 1st grade, N'thern Command.
Hickson, S.A.E., *D.S.O.*	—	Chf. Eng., Plymouth Cst. Def., S. Com'd.
Romilly, F.W., *C.V.O.*, *C.B.*, *D.S.O.*	—	Comdg. S. Gds. & Regtl. Dist.
Graham, E. R. C., *C.B.*	—	A.A.G., H.-Q. of Army.
Inglefield, F. S., *D.S.O.*	—	Gen. Staff Offr., 1st grade, 15 Div., Irish Com'd.
Fleming, E. W.	—	Staff Off. for Horse and Fd. Art., Northern Com'd
Surtees, H. C., *C.B.*, *M.V.O*, *D.S.O.*	—	Mil. Attaché. (Gen. Staff Offr., 2nd grade.)
Haig, H. de H.	ret. pay (*Res. of Off.*)	—
Dunlop, H. C.	ret. pay (*Res of Off.*)	—
Smith, W. A., *C.B.*	—	Ord. Committee.
Reade, R. N. R.	h.p.	—
Douglas, W., *D.S.O.*	—	Gen. Staff Offr., 1st grade, 6 Div., Irish Com'd.
D'Lysons, H	h.p.	—
Dawkins, H. S., *g.*	h.p. R. Art.	—
Allen, A. J. W.	h.p.	—
Hamilton Gordon, A.	—	Gen. Staff Offr., 1st grade Hd. Qrs. of Army.
Littledale, H. C. T.	ret. pay (*Res. of Off.*)	—
Burney, H. H., *C.B.*	Gord. Highrs.	—
Montagu-Stuart-Wortley, *Hon.* E. J., *C.B.*, *C.M.G.*, *M.V.O.*, *D.S.O*	h.p.	—
Morland, T. L. N., *C.B.*, *D.S.O.* (*temp. Brig.-Gen.*)	—	Insp.-Gen., W. A Front. Force.
Davies, F. J.	—	A.Q.M.G., Western Com'd.
Henstock, F. T.	—	Gen. Staff Offr., 1st grade, Cape Colony.
Western, W. G. B., *C.B.*	h.p.	—
Bitwell, W. H., *D.S.O.*	E. Lan. R.	—
Heath, H. N. C.	—	Asst.-Adj.-Gen. H. Q. of Army
Kemball, G. V., *C.B.*, *D.S.O.*, *g.*	—	A.Q.M.G., E. Com'd.
Granet, E. J.	—	Asst. Director, H.-Q. Army

Name.	Regiment.	Appointment.
Colonels—contd.		
Williams, R. B.	h.p.	—
Johnston, J. T., *g.*	—	Gen. Staff Offr., 1st grade, 4 Div., E. Com'd.
Postt, J. H., *C.B.* (*temp. Brig.-Gen.*)	—	D.A.G., India.
Birkbeck, W. H., *C.B.*, *C.M.G.*	—	Comdt., Cav. Schl.
Vyvyan, C. B., *C.B.*	ret. pay (*Res. of Off.*)	—
Dallwell, C. E.	—	Gen. Staff Offr., 1st grade. H.-Q. of Army.
Foster, H. J	h.p.	—
Massy, P. H. H.	ret. pay (*Res. of Off.*)	Vice-Consul, Asia Minor.
Skekleton, H. P.	S. Lan. R.	—
Daniell, J. F.	R. Mar.	Naval Intell. Dept., Admiralty.
Wilson, H. H., *D.S.O.* (*temp. Brig. Gen.*)	—	Comdt. (Brig.-Gen., Gen. Staff), Staff Coll.
Napper, T., *D.S.O.* (*temp. Brig.-Gen.*)	—	Comdt., Indian Staff Coll.
McGrigor, C.R.R., *C.B.*	K. R. Rif. C.	—
Beatson, F. C., *C.B.*	—	D.A.G., India.
Heath, F. C.	—	A.A.G., H.-Q. of Army.
McCracken, F. W. N., *D.S.O.*	h.p.	—
Bodley, A. J.	—	Gen. Staff Offr., 1st grade, 2nd Div., Aldershot Com'd.
Younghusband, G. J., *C.B.*	Ind. Army	—
Eastman, W. L.	R. Mar. Art.	—
White, W L., *g.*	R. Garr. Art.	—
Riggell, L. E.	—	Gen. Staff Offr., 1st grade, H.-Q. of Army.
Peyton, W.E., *D.S.O.*	15 Hrs.	—
Aston, G. G., *C.B.*	R. Mar. Art	D.A.A.G. (Gen. Staff Offr., 2nd grade), Staff Coll.
Doran, W. R. B., *D.S.O*	Leins. R.	—
Urmston, E. B., *C.B.*	Arg. & Sc'th'd Highrs.	—
Inglefield, N.B., *D.S.O.*, *g.*	—	Chf. Instr., Sch. of Gunnery.
Haking, R. C B.	—	Gen. Staff Offr., 1st grade, 3 Div., E. Com'd.
Fortescue, *Hon.* C. G., *C.M.G.*, *D.S.O.*	Rif. Brig.	—
Shute, H. G. D., *D.S.O.*	—	A.A. & Q.M.G., London Dist.
Montgomery, R. A. K., *D.S.O.*, *g.*	—	Professor, Ind. Staff Coll.
Massy, W. G.	R. Fd. Art.	—
Money, A. W.	R. Art.	A.A.G., India.
Paris, A	R. Mar. Art.	—
Trench, F. J. A., *C.V.O* *D.S.O.*, *g.*	—	Mil. Attaché (Gen. Staff Offr., 2nd grade).
Leverson, G. F	R. Eng.	Commdr., Coast Def. N. Command.
Ellison, G. F., *C.B.*	—	Prin. Priv. Sec. to S. of S. for War.
Wintour, F.	Norf. R.	—
DuCane, H. J., *M.V.O.*	—	Mil. Attaché. (Gen. Staff Offr., 2nd grade).
Findlay, N. D., *C.B.*	R. Fd. Art.	—
Fortescue, F. A.	h.p.	—

Digitized by Google

GRADUATED AT STAFF COLLEGE (ACTIVE LIST)—contd.

Name.	Regiment.	Appointment.
Colonels—contd.		
Smith, G. R. F.	C. Gds.	—
Cole, A. W. G. L., *D.S.O.*	—	W. A. Front. Force
Wyndham, G. P.	—	Mil. Attaché, (Gen. Staff Offr., 2nd grade)
Milne, G. F., *D.S.O.*	R. Art.	—
Henderson, D., *D.S.O.*	—	Gen. Staff Offr., 1st grade. 1 Div., Aldershot Com'd.
Thompson, C. W., *D.S.O.*	h.p.	—
Haldane, J. A. L., *C.B., D.S.O.*	—	Gen. Staff Offr., 1st grade. H.-Q. of Army.
Smythe, H. H.	R. Sc. Fus.	—
Crampton, P. J. R., *p.*	R. Art.	—
Carleton, F. R. C.	—	A.A.G., Admin. Staff Eastern Com'd.
Hume, C. V., *M.V.O., D.S.O*	—	Mil. Attaché (Gen. Staff Offr., 2nd grade
Watts, C. N.	Notts&Derby R.	—
Stone, F. G.	R. Garr. Art.	—
Gaisford, R. B., *C.M.G*	h p.	—
Pinney, R. J.	h.p.	—
Pemberton, E. St. C.	R. Eng.	—
Laffan, H. D., *C.M.G.*	R. Eng.	—
Gough, H. De la P.	16 Lrs.	—
Dawkins, J. W. G., *C.B.*	R. Art.	—
Skinner, F. St. D	R. Suss. R	—
De Lisle, H. De B., *C.B., D.S.O.*	1 Dns.	—
Agar, E.	R. Eng.	—
Kirkpatrick, G. M.	R. Eng.	A.Q.M.G. India
Gleichen, A. E. W. *Count, C.V.O., C.B., C.M.G., D.S.O.*, Eq.	—	Gen. Staff Offr., 1st grade, H.-Q. of Army.
Chance, H.	R. Art.	—
Caunter, J. E.	h.p.	—
Hunter-Weston, A. G., *D.S.O.*	R. Eng.	Gen. Staff Offr. 2nd grade, Eastern Com'd.
Thesiger, G. H	Rif. Brig	—
Hickie, W. B.	R. Fus.	—
Stanton, H. E., *D.S.O., A.D.C.*	R. Art.	—
Wood, H. St. L., *D.S.O.*	—	D.A.A.G., Jersey.
Fairholme, W. E., *C.M.G., M.V.O.*	R. Art.	—
Rodwell, E. H.	Ind. Army	A.A.G., India.
Bunbury, W. E.	Ind. Army	—
Adye, W.	—	Gen. Staff Offr. 2nd grade, H.-Q. of Army.
Fitton, H. G., *D.S.O. A.D.C.*	R. W. Kent R.	—
Chapman, A. J.	R. Dub. Fus.	—
Evans, H. J.	L'pool R.	—
Forestier-Walker, G. T., *A.D.C.*	R. Art	—
Hamilton, W. G., *D.S.O.*	—	A.A.G., India.

Name.	Regiment.	Appointment.
LIEUT.-COLONELS.		
Kane, F. R. P.	ret. pay (*Res. of Off.*)	—
á Court Repington, C., *C.M.G.*	ret. pay (*Res. of Off.*)	—
Carleton, G. D.	ret. pay (*Res. of Off.*)	—
Sharpe, J. B.	ret. pay (*Res. of Off*)	—
Walker, H. S.	ret. pay (*Res. of Off*)	—
Jones, A. E.	Ind. Army	—
Jones, W. D.	ret. pay (*Res. of Off.*)	—
Lawence, *Hon.* H. A.	ret. pay (*Res. of Off.*)	Lt.-Col. and Hon. Col. King's Colonials I. Y.
Sladen, J. R. F.	E. York R.	—
Delmé-Radcliffe, C., *C.M.G., M.V.O.*	—	Mil. Attaché. (Gen. Staff Offr. 2nd grade)
Gordon, C. H.	ret. pay (*Res. of Off.*)	—
Thompson, W. A. M.	R. Art.	D.A.A. & Q.M.G., 3 Divn., Southern Com'd.
Heath, G. M., *D.S.O.*	R. Eng.	—
Gordon, *Hon.* F., *D.S.O*	Gord. Highrs.	—
Fanshawe, R., *D.S.O.*	Oxf. L.I.	—
Ducat, C. M.	Ind. Army	—
Gough, J. E.	Rif. Brig.	Gen. Staff Offr. 2nd grade, Irish Com'd.
Gwatkin, W. G.	—	Dir. of Operations and Staff Duties Gen. Staff Offr. 2nd grade), Can. Mila.
Stopford, L. A. M.	—	D.A.A.G. (Gen. Staff) Offr. 2nd grade), Staff Coll.
Western, J. S. E.	Ind. Army	A.A.G., India
Barnardiston, N. W., *M.V.O.*	—	2nd in Comd. (Gen. Staff Offr 2nd grade. R. Mil. Coll.
Brander, H. R., *C.B.*	Ind. Army	—
Kenny, H. T.	Ind. Army	—
Drake, H. D.	R. Mar. Art.	Professor, Ind. Staff Coll.
Brooke, R. G., *D.S.O.*	11 Hrs	—
Rycroft, W. H.	11 Hrs.	—
Blood, W. P.	—	Gen. Staff Offr. 2nd grade, H.-Q. of Army.

Digitized by Google

GRADUATED AT STAFF COLLEGE (ACTIVE LIST)—*contd.*

Name.	Regiment.	Appointment.
Lt.-Cols.—contd.		
Colomb, F. C.	Ind Army	—
Burrowes, H. G.	R. Fd. Art.	—
Munro, L.	Hamps. R.	—
Ley, W. G.	N. Staff. R	—
Warner, R. H. L.	h p. A. S. Corps.	—
Loch, H. F.	Ind. Army	—
Taylor, E. T.	—	Comdt., (Gen.' Staff Off., 2nd Grade) R. Mil. Coll., Canada.
Ludlow, E. R. O.	A. S. Corps.	—
Graham, H. W. G., *D.S.O.*	5 Lrs.	—
Perceval, E. M., *D.S.O.*	R. Art.	—
Bird, S., *M.V.O.*	R. Fus.	—
Dyas, J. R.	R. War. R	—
Banon, F. L.	—	D.A.A.G. (Gen. Staff Off., 2nd grade) Staff Coll.
Braithwaite, W. P.	—	D.A.A.G. (Gen. Staff Off., 2nd grade), Staff Coll.
Edmonds, J. E.	R. Eng.	Gen. Staff Off., 2nd grade, H.-Q. of Army.
Barter, B. St. J.	Linc. R.	—
Boger, R. W.	R. Art.	—
Boileau, F. R. F.	—	Professor, Ind. Staff. Coll.
Watson, W. A., *C.I.E.*	Ind. Army	—
Shore, O.B.S.F., *D.S.O*	Ind. Army	—
Banning, S. T.	—	D.A.A. & Q.M.G., Mauritius.
Elles, A. W.	Yorks. L. I.	—
Cleeve, F. J. S., *p.*	R. Art.	—
Conway-Gordon, L.	R. M. Art.	Prof. of Fortn., R.N Coll., Greenwich.
Bowes, W. H.	R. Sc. Fus.	—
Walter, J. MacN., *D.S.O.*	Devon R.	—
Nugent, O. S.W., *D.S.O.*	K.R.Rif.C.	—
Bonus, W. J., *D.S.O.*	Dorset R.	—
Lambton, Hon. W., *C.M.G., M.V.O., D.S.O*	C. Gds.	—
King-Salter, H. P.	Rif. Brig.	—
Ducrôt, L. H.	R. Art.	—
Baker, G. D., *p.*	R. Art.	Comdg. Mila. Art., Cork
Campbell, W., *D.S.O.*	—	Dep. Assist. Dir., H. Q. of Army.
Harper, G. M., *D.S.O.*	—	D.A.A.G. (Gen. Staff Offr., 2nd grade) Staff Coll.
Shadwell, L. J.	—	Staff Off., Vols., Cape Colony.
—	—	—
Gamble, R. N., *D.S.O.*	P. Berks. R.	—
Strachey, R. J	Prov. Bn.	—

Name.	Regiment.	Appointment.
MAJORS.		
Peters, C. W.	ret. pay (*Res. of Off.*)	—
Wemyss, G.	ret. pay (*Res. of Off.*)	—
Gillespie-Addison, A. D.	ret. pay (*Res of Off.*)	—
Tenison, W.	ret. pay (*Res. of Off.*)	Lt.-Col. 4 Bn. R. Ir. Fus.
Kerrison, Hon. Lt Col. E. R. A., *C.M.G.*	ret. pay (*Res of Off.*)	—
Hutton, C. M.	ret. pay (*Res. of Off.*)	—
Farquharson, C. H.	ret. pay (*Res. of Off.*)	Lt.-Col. 3 Bn. R. W. Kent R.
Thornton, F. S.	ret. ray (*Res. of Off.*)	—
Compton, T. E.	ret. pay (*Res of Off.*)	—
Brock-Hollinshead, L.	ret. pay (*Res. of Off.*)	—
Sharpe, E. J.	ret. pay (*Res. of Off.*)	—
Gosset, E. A. G.	ret. pay (*Res. of Off.*)	—
Gosset, E. F.	ret. pay (*Res. of Off.*)	Lt.-Col. 4 Bn. L'pool R.
Cavendish, A. E. J. *C.M.G.*	Arg. & Suth'd Highrs.	—
Bird, W. D., *D.S.O.* (*temp. Lt.-Col.*)	R.W. Surr.R.	Professor, Ind. Staff Coll.
Barkworth, H. A. S.	ret. pay (*Res. of Off.*)	—
Griffith, E. H.	ret. pay (*Res of Off.*)	—
Morrison, C. G.	1 Dns.	D.A.A.G., Cape Colony.
Du Boulay, N. W. H.	R. Art.	—
Jenner, *Sir* W. K. W., *Bt.*	ret. pay (*Res. of Off.*)	—
Bolé, L. W., *D.S.O.*	ret. pay (*Res of Off.*)	—
King-King, J. G., *D.S.O.*	R.W.Surr.R	—
Haig, A. E.	K.O. Sco. Bord.	—
Norie, C.E. de M., *D.S.O.*	Ind. Army	D.A.A.G., India.
Cuthbertson, N. W.	ret. pay (*Res. of Off.*)	Empld. at War Office.
Churchill, A. B. N.	K. Art.	Gen. Staff Off., 2nd grade, Mauritius.
Hamilton, A. B.	K. O. Sco. Bord.	Gen. Staff Off., 2nd grade, S. Africa.
Walter, W. F.	ret. pay (*Res. of Off.*)	—
Pedley, O. H.	North'd Fus.	—
de Rougemont, C. H., *M.V.O., D.S.O.*	R. Art.	D.A.A. & Q.M.G., Scottish Com'd.
Churcher, D. W.	R. Ir. Fus.	Gen. Staff Off., 2nd grade, Gibraltar.
Campbell, J., *D.S.O.*	Cam'n Highrs.	Brig.-Maj., 3 Inf. Brig., Aldershot Com'd.

Digitized by Google

GRADUATED AT STAFF COLLEGE (ACTIVE LIST)—*contd.*

Name	Regiment.	Appointment
Majors—contd.		
Woodward, E. M.	Leic. R.	D.A.A.G. H.-Q. of Army.
Austin, H. H., *C.M.G., D.S.O.*	R. Eng.	—
Maude, F. S., *C.M.G., D.S.O.*	C. Gds.	D.A.A. and Q.M.G., Plymouth Cst. Def., S. Com'd.
Dobell, C. M., *D.S.O.*	R. W. Fus.	Gen. Staff Offr., 3rd grade, H.-Q. of Army.
Crawford, A.	R. Art.	Asst. Mil. Sec., H.-Q of Army.
Montagu, E.	Suff. R.	—
Maunsell, F.R., *C.M.G*	R. Art	—
Williams, G. D. R.	ret. pay (*Res. of Off.*)	—
Wigram, H. H.	ret. pay (*Res. of Off.*)	—
O'Leary, W. F.	h.p.	—
Cadell, J. F.	R. Art.	—
Molony, F. A.	R. Eng.	—
Crowe, J. H. V.	R. Art.	Chf. Instr (Gen. Staff Off., 2rd grade), R. Mil. Acad.
Monck, C. S. O.	C. Gds.	—
Armitage, J. L.	ret. pay (*Res. of Off.*)	—
Gay, A. W., *D.S.O.*	R. Art.	—
Macbean, W. A.	R. Art.	Gen. Staff. Off., 2nd grade, H.-Q. of Army.
Gwynn, C. W., *C.M.G., D.S.O.*	R. Eng.	—
Heard, E. S.	North'd Fus.	—
Hickman, H. O. D.	R. Innis. Fus	—
Fasson, D. J. M.	R. Art.	—
Furse, W. T., *D.S.O.*	R. Art.	Gen. Staff Off. 2nd grade, H.-Q. of Army.
Dunlop, A. S.	R. Art.	—
Hoskins, A. R., *D.S.O.*	N. Staff. R.	Gen. Staff Off., 2nd grade, Egypt.
O'Meara, W. A. J., *C.M.G.*	ret. pay (*Res. of Off.*)	Asst. Eng.-in-Chief, General Post Office.
England, T. P.	R. Fus.	—
Richardson A. J.	E. York. R	—
O'Donnell, H.	W. York R.	—
Climo, V. C.	Manch. R.	D.A.Q.M.G., India.
Tennant, H. L.	R. Art.	—
Whigham, R. D., *D.S.O*	R. War. R.	D.A.A.G., H.-Q. of of Army.
DC Halliday, L. S. T.	R. Mar. L. I	—
Tagart, H.A.L., *D.S.O*	15 Hrs.	—
Macdonald, N. D.	Wilts. R.	—
Phillips, H. G. C.	ret. pay (*Res. of Off.*)	—
Hamilton, L. A H.	Yorks. L. I.	—
Norie, E. W. M	Midd'x R.	D.A.A.G., India.

Name.	Regiment.	Appointment.
Majors—contd.		
Everett, H. J.	Som. L. I.	—
Wells-Cole, H., *D.S.O.*	Yorks. L. I.	Co. Comdr. (Gen Staff Off., 2rd grade) R. Mil. Coll.
Marrable, A. G.	Yorks L. I.	—
Oxley, R. S.	K.R.Rif. C.	—
Williams, H. B., *D.S.O.*	R. Eng.	Staff Off. to Chf. Eng., Gibraltar.
Pratt, E. St. G., *D.S.O.*	Durh. L. I.	—
Knight, G. C.	N. Lan. R.	D.A.A & Q.M.G., Egypt.
Knight, W. C., *D.S.O.*	Ind. Army	D.A.A.G., India.
Green-Wilkinson, L.F.	Rif. Brig.	Priv. Sec. to L.-G. of the Forces.
Hudson, T. R. C.	R. Art.	—
Moberly, F. J., *D.S.O.*	Ind. Army	—
Lascelles, A. E.	Norf. R.	D.A.A. & Q.M.G., Southern Com'd.
Fraser, T.	R. Eng.	D.A.A.G., India.
Biddulph, H. M.	Rif. Brig.	—
Kerr, F. W., *D.S.O.*	Gord. Highrs.	Gen. Staff Off., 2nd grade, Aldershot Com'd.
Turner, F. C.	North'd Fus.	D.A.A. & Q.M.G., 4 Divn., E. Com'd.
Hull, C. P. A.	R. Sc. Fus.	Brig.-Maj., 9 Inf. Brig., Southern Com'd.
Clarke, J. L. J	E. York R.	—
Stephens, R. B.	Rif. Brig.	Co. Comdr. (Gen. Staff Off., 2nd grade, R Mil. Coll.
Ruggles-Brise, H. G.	G. Gds.	—
Cumming, H. R.	Durh. L.I.	Gen. Staff Off., 2nd grade, Coast Def., Wales.
Long, S. C.	Rif. Brig.	Brig. Maj., 10 Inf. Brig., Eastern Com'd.
Sackville-West, C. J.	K. R. Rif. C.	D.A.A.G. (Gen. Staff Off., 2nd grade) Staff Coll.
Waterfield, A. C. M., *M.V.O.*	Ind. Army	Professor, Ind. Staff Coll.
DC FitzClarence, C.	I. Gds.	—
Denny, W. A. C.	A. S. Corps	—
Ballard, C. R.	Norf. R.	D.A.A. & Q.M.G., Ceylon.
Carleton, F. M. *D.S.O.*	R. Lanc. R.	—
Gogarty, H. E.	R. Ir. Fus.	—
McConaghey, H.	h.p.	—
Romer, C. F.	R. Dub. Fus.	—
MacMunn, G, F., *D.S.O.*	R. Art.	D.A.A.G., India.
Cayzer, J. S.	h.p.	—
Maurice, F. B.	Notts & Derby R.	—
Cameron, A. R.	R. Highrs.	—
Vaughan, J., *D.S.O.*	10 Hrs.	—

Digitized by Google

GRADUATED AT STAFF COLLEGE (ACTIVE LIST)—*contd.*

Name.	Regiment.	Appointment.
Majors—contd.		
Butler, R. H. K.	Dorset R.	Brig. Maj., 3 Inf. Brig., Aldershot Com'd.
Halford, M. F.	York. & Lanc. R.	D.A.A G., Northern Com'd.
Hordern, G. V.	K. R. Rif. C.	Gen. Staff Offr., 3rd grade, H.-Q. of Army.
Stirling, C.	R. Art.	—
Martin, A. R. S.	R. Lanc. R.	—
Madocks, W. R. N.	R. Art.	Gen. Staff Offr., 2nd grade Portsmouth Cst. Def.
Haag, E. C.	18 Hrs.	—
Stanton, F. H. G.	R. Art.	Chf. Instr., (Gen Staff Offr., 2nd grade) R. Mil Acad. Gen Staff Offr. 2nd grad., S. Africa.
White, W. A.	Conn. Rang.	—
Lawrence, F.R., *D.S.O.*	14 Hrs.	Brig.-Maj., 2 Cav. Brig., Eastern Com'd.
Bridge, W. C.	S. Staff. R.	—
Carter, H. E., *C.M.G., M.V.O.*	A. S. Corps	Chf. Instr., A.S.C. Sch. of Instn.
Belk, W.	D.G.	—
Macdonogh, G M. W	R. Eng.	Gen. Staff Offr., 3rd grade, H.-Q. of Army.
Copland, C. S.	ret. pay (*Res. of Off.*)	—
Combe, K.	R. Fd. Art.	—
Holloway, B.	Ind. Army	—
Edwards, Fitz J. M., *D.S.O*	Ind. Army	—
Phillips, L., *D.S.O.*	ret. Ind. Army	Hon. Lt.-Col., Pem broke Impl. Yeo.
Bridges, A. H.	Ind. Army	—
Belwyn, C. H.	Ind. Army	—
Woller-Dod, O.C., *D.S.O.*	Notts & Derby. R.	—
Bwbank, W.	R. Eng.	—
Yarde-Buller, *Hon.* H *D.S.O.(temp Lt.-Col.)*	Rif. Brig.	Mil. Attaché (Gen. Staff Offr., 2nd grade
Symonds, G. D.	R. Art.	Gen. Staff Offr., 2nd grade, H. Q. of Army, Attd. Egypt. Army
Phipps, P. R	Dorset R	Gen. Staff Offr., 2nd
Dallas, A. G.	Durh. L.I.	grade, H.-Q. of Army,
Perceval, C. J., *D.S.O.*	R. Art.	—
Sloman, H. S., *D.S.O.*	R. Surr. R.	—
Tulloch, J. A. S.	R. Eng.	—
Fowle, T. R.	Bedf. R.	Brig.-Maj., India.
Ansell. G. K.	6 Dns.	Brig. Maj., 3 Cav Brig., Irish Com'd
Clay, C. H.	Ind. Army	—
Willoughby, M. R.	Ind. Army	—
Tod, J. K.	Ind. Army	Gen. Staff Offr., 2nd grade, H.-Q. of Army
Chichester, A. A., *D.S.O.*	Dorset R.	—
Gomschmidt, E. S. D.	R. Ir. Fus.	—
Dudgeon, F. A	S. Lan. R.	—
Mackenzie, A. M N.	R. Art.	—
Lynden-Bell, A. L., *C.M.G.*	E. Kent R.	Gen. Staff Offr., 2nd grade, Southern Com'd.
Carleton, L. R., *D.S.O.*	Essex R.	—
Bradford, E. R.	Sea. Highrs.	—
Fowler, J. S., *D.S.O.*	R. Eng.	D.A.A. & Q.M.G., 2nd Divn., Aldershot Com'd.

Name.	Regiment.	Appointment.
Majors.—contd.		
Marker, R. J., *D.S.O.*	C. Gds.	—
Nairne, E. S.	R. Art.	Gen. Staff Offr., 3rd grade, H.-Q. of Army.
Cockerill, G. K.	R. Fus.	Gen. Staff Offr., 2nd grade, H.-Q. of Army.
Daly, A. C.	W. York R.	—
Corkran, C. E.	G. Gds.	—
Bright, R. A.	R. Art.	—
Stockwell, G. C. L., *D.S.O.*	High. L.I.	—
Thwaites, W.	R. Art.	Gen. Staff Offr., 2nd grade, H.-Q. of Army.
Lempriere, H.A., *D.S.O.*	7 D.G.	—
Phillips, L. F.	K. R. Rif. C.	Asst. Mil. Sec. to G.O.C. Forces, Ireland.
Buckle, A. S., *p.*	R. Art.	—
Shea, J. S. M., *D.S.O.*	Ind. Army	Professor, Ind Staff Coll.
Fuller, F. G	R. Eng.	Gen. Staff Offr., 3rd grade, H.-Q. of Army.
Simpson-Baikie, H. A. D.	R. Art.	Asst. Mil. Sec. Southern Com'd.
Mullens, R. L.	2 D. G.	Brig.-Maj., 4 Cav. Brig. E. Com'd.
Bridges, G T. M., *D.S.O.*	R. Art.	Gen. Staff Offr., 3rd grade, H.-Q. of Army
Gathorne-Hardy, *Hon* J. F.	G. Gds.	—
Moffitt, F. W.	Essex R.	—
Greenly, W. H., *D.S.O.*	12 Lrs.	Brig.-Maj., 1 Cav. Brig., Aldershot Com'd.
Jones, L. C.	Ind. Army	Brig.-Maj., India
Dff Maxwell, F. A., *D.S.O.*	Ind. Army	—
Baird, A. W. F., *D.S.O.*	Gord. Highs	—
Isacke, H.	R. W. Kent R.	—
Barrow, G. de S.	Ind. Army	—
Makins, E., *D.S.O.*	1 Dns.	—
Anderson, W. J.	W. Rid. R.	D.A.A.G., India.
Holland, W. T.	Res. of Off.	—
Dunne, E. M.	Res. of Off.	—
Lawrence, H. D.	R. Surr. R.	Brig.-Maj., India.
Sarthorp, A. H.	North'n R.	—
Young, F. De B.	Ind. Army	—
White, E. W. P.	Welsh R.	Gen. Staff Offr., 3rd grade, H.-Q. of Army.
Rice, G. E. H.	Ind. Army	Brig.-Maj., India
James, B. R.	R. War. R.	Mil. Attache (Gen. Staff Offr. 2nd grade.
Clauson, J. E., *C.M.G.*	ret. pay (*Res. of Off.*)	Cnf. Sec., Cyprus
Macnab, C. L.	R. Suss. R.	D.A.A. & Q.M.G. Thames & Medway Cst. Def., E. Com'd.
MacTier, H. C.	ret. pay (*Res. of Off.*)	Dep. Gov., Brixton Prison.
Jennings-Bramly, H.	ret. pay (*Res. of Off.*)	—
Macalpine-Leny, R. L.	16 Lrs.	Co. Commdr. (Gen. Staff Offr. 2nd grade), R. Mil. Coll.
Geddes, A. D.	R. Kent R.	Gen. Staff Offr., 3rd grade, H.-Q. of Army.

Digitized by Google

GRADUATED AT STAFF COLLEGE (ACTIVE LIST)—*contd.*

Name.	Regiment.	Appointment.
Majors.—contd.		
Swanston, C. O., *D.S.O.*	Ind. Army	—
Wathen, E. O.	8 Lrs.	—
Vallancey, H. d'E., *D.S.O.*	Arg. & Suth'd Highrs.	D.A.A.G., India.
Thompson, R. W., *D.S.O.*	N. Lan. R.	—
Dyer, R. E. H.	Ind. Army	D.A.A.G., India.
Geoghegan, S.	Ind. Army	—
Rennick, F	Ind. Army	D.A.Q.M.G., H.-Q., India.
Ross, J. M.	R. Mar Art	Intell. Off., Mediterranean Fleet.
Cunliffe Owen, F.	R. Art.	—
Lyon, F., *D.S.O.*	R. Art.	Asst. Sec. (Mily.) Comtee of Impl. Defence
May, E. S.	R. Fus.	Co. Offr., R. Mil Coll.
Ward, M. C. P.	R. Art.	Gen. Staff Offr., 2nd grade, Cork Det. Def.
Wood, T. B.	R. Art.	Gen. Staff Offr., 2nd grade, Thames and Medway Cst. Def.
DeGruyther, C. M.	ret. pay (*Res. of Off.*)	—
Hancox, H. P.	R. Innis. Fus.	—
Molony, T. C. W., *D.S.O.*	R. Art.	—
Ross, R. J	Midd'x R.	D.A.A. & Q.M.G., S. China.
Stewart, R. S.	L'pool R.	—
Bannatyne, W. S.	L'pool R.	—
Home, J. M.	Ind. Army	D.A.A.G., Admin. Staff, Aldershot Comd.
Bardley-Russell, E. S. R. W.	R. Art.	—
De Reed, H. L.	R. Art.	Gen. Staff Offr., 3rd grade. H.-Q. of Army.
Stewart, C. G., *D.S.O.*	R. Art.	D.A.Q.M.G., H.-Q., India.
MacEwen, D. L.	Cam'n Highrs.	D.A.A.G., H.-Q. of Army.
Knox, J. S.	ret. pay (*Res. of Off.*)	—
Montagu-Stuart-Wortley, *Hon.* A. E., *D.S.O.*	K.R. Rif. C.	Gen. Staff Offr., 3rd grade. H.-Q. of Army.
East, L. W. P., *D.S.O.*	R. Art	D.A.A.G., India.
Baldwin, J. G.	Res. of Off.	Consul Gen., Portuguese E. Africa
Coffin, Campbell Shute, C. D.	R. Eng. Rif. Brig.	— Gen. Staff Offr., 2nd grade, Cst. Def. Scotland.
Fox Strangways, T. S.	ret. pay (*Res. of Off.*)	—
May, W. S. R.	ret. pay (*Res. of Off.*)	Civil Employ Soudan Govt.
Senior, H. W. R.	Ind. Army	D.A.Q.M.G., H.-Q., India.
Banks, W. S.	Dorset R.	—
Gorton, R. St. G.	R. Art.	Gen. Staff Offr., 2nd grade. H.-Q. of Army

Name.	Regiment.	Appointment.
Majors—contd.		
Fair, F. K.	R. Eng.	—
McLachlan, J. D.	Cam'n Highrs.	D.A.A.G., S. Africa
Abercrombie, A. W.	Conn. Rang.	D.A.A.G., India.
Ross, C., *D.S.O.*	Norf. R.	Co. Comdr. (Gen. Staff Offr., 2nd grade), R. M. Coll.
Richardson, C. W. G.	Ind. Army	D.A.Q.M.G., India.
Adams, W. A.	8 Lrs.	—
Dowding, H. H. H.	ret. pay (*Res. of Off.*)	Emp'd. at War Office
Nicholson, C. L	Worc. R.	Brig.-Maj., 16 Inf. Brig., Irish Comd.
Hare, R. H., *M.V.O., D.S.O., g.*	R. Art.	—
Pearce Serocold, E.	K.R. Rif. C.	Brig.-Maj. 17 Inf. Brig., Irish Com'd.
Brooke, V. R., *D.S.O.*	9 Lrs.	Asst. Mil. Sec. to C. in C., E. Indies.
Symons, A.	13 Hrs.	—
Hood, G. A. A., *Visct.*	G. Gds.	—
Wilson, C. W., *D.S.O.*	ret. pay (*Res. of Off.*)	—
Turner, H. H. F.	Ind. Army	—
Legard, D'A.	17 Lrs.	Gen. Staff Offr., 3rd grade. H. Q. of Army.
Goddam, R. B. C.	Ind. Army	—
Tosen, H. D.	Manch. R.	—
Marden, T. O.	North'd Fus	Gen. Staff Offr., 3rd grade, H. Q. of Army.
Suckley, H. J.	R. Innis. Fus.	—
Rattray, C.	Ind. Army	—
Seymon, H. L. N.	R. Art.	D.A.Q.M.G., India.
Morris, *Hon.* G. H.	I. Gds.	—
Wood, E. FitzG. M., *D.S.O*	1 Dns.	—
Pollard, J. H.-W.	R. Sc. Fus.	Brig.-Maj., 6 Inf. Brig. Aldershot Comd.
Watson, L. A.	Ind. Army	—
Franks, G. McK.	R. Art.	Gen. Staff Offr., 2nd grade, H.-Q. of Army.
Roberts, H. B.	R. Art.	Gen. Staff Offr., 3rd grade, H.-Q. of Army.
Bols, L. J., *D.S.O.*	Devon R.	Brig. Maj., 8 Inf. Brig., S'thern Comd.
Davis, K. M.	Glouc. R.	Gen Staff Offr., 3rd grade. H.-Q. of Army
Burrowes, A. R	R. Ir. Fus.	D.A.A. & Q.M.G., Bermuda.
Cape, G. A. S.	R. Art.	—
Farquharson, H. D.	R. Mar.	Gen. Staff Offr., 2nd Grade, H.-Q. of Army.
Coffin, Clifford	R. Eng.	—
Eismie, A. M. S.	Ind. Army	Brig. Maj., India
Buckle, M. P., *D.S.O.*	R.W. Kent R.	Brig.-Maj., 2 Inf. Brig., Aldershot Comd.
Watling, F. W.	R. Eng.	—
Burstall, H. E.	R. Can. Art.	—
Macdonell, A. H., *D.S.O.*	R. Can. Regt.	D.A.A.G. Fortress, Halifax.
Eaton, D. I. V.	R. Can. Art.	Asst. Dir. of Opns. & Staff Duties, Canada.

Digitized by Google

GRADUATED AT STAFF COLLEGE (ACTIVE LIST)—*contd.*

Name.	Regiment.	Appointment.
CAPTAINS.		
Cromie, C F., *C.M.G.*	Res. of Off.	Consul-Gen., French W. Africa.
Maude, F. N., *C.B.*	ret.	Lt.-Col. & Hon. Col. 1 Hamps. R.E. (Vols.)
Wildman-Lushington, P.	ret. pay (*Res. of Off.*)	—
Spearman C. E.	ret. pay (*Res. of Off.*)	—
Foster, A.	ret. pay (*Res. of Off.*)	—
Napier, G. S. F.	ret. pay (*Res. of Off.*)	Empld. at War Office.
Higginson, C. P., *D.S.O.*	Shrops. L. I.	—
Wilkins, H. St. C.	R.W. Surr.R	—
Armstrong, St. G. B.	R. Mar. L. I.	—
Finlay, F. D.	Suff. R.	—
Jervis, S. J.	S. Staff. R.	—
Grant-Duff, A.	R. High'rs.	Gen. Staff Offr. 2nd grade, H.-Q. of Army
Pearless, C. W.	S. Wales Bord	—
Malcolm, N., *D.S.O.*	Arg. & Suth'd Highrs.	Gen. Staff Offr. 2nd grade, H.-Q. of Army.
Dundas, F. C.	Arg. & Suth'd Highrs.	D.A.A. & Q.M.G., Str. Settlmts.
Duncan, J., *D.S.O.*	R. Sc. Fus.	Gen. Staff Offr., 3rd grade, H.-Q. of Army.
Paley, G.	Rif. Brig.	Gen. Staff Off., 2nd grade, H. Q. of Army
Boyle, A. G.	ret. pay (*Res. of Off.*)	Maj., W. Som. Impl. Yeo.
Tulloch, J. B. G.	Yorks. L. I.	—
Maynard, C. C. M., *D.S.O.*	Devon R.	Brig. Maj., 7 Inf. Brig. S'thern Comd.
De Meiklejohn, M. F. M.	Gord. Highrs.	D.A.A. & Q.M.G., 5 Divn. Irish Comd.
Hart-Synnot, A. H. S., *D.S.O.*	E. Surr. R.	Gen. Staff Offr., 2nd grade, S. China.
Yate, C. A. L.	Yorks. L.I.	Gen. Staff Offr., 3rd grade, S. Africa.
Sanders, G. A. F.	R. Eng.	D.A.A.G., India.
Craufurd, G. S. G., *D.S.O.*	Gord. High'rs	Staff Off. to Insp. Gen. W.A.F.F. (Gen. Staff Offr. 2nd grade)
de Brett, H. S., *D.S.O.*	R. Garr. Art.	D.A.A.G., India
Uniacke, R. F.	R. Innis. Fus.	Brig.-Maj., Inf. Brig., Malta.
Nicholl, H. I.	Bedf. R.	Gen. Staff Offr., 3rd grade, Aldershot Comd.
Hamilton, K. R., *D.S.O.*	Oxf. L. I.	—
Wilkinson, H. B. Des V.	Durh. L.I.	Brig. Maj., 12 Inf. Brig., Eastern Comd

Name.	Regiment.	Appointment.
Captains—contd.		
Craig-Brown, E.	Cam'n Highs.	—
Meynell, G.	Shrops. L.I.	Brig. Maj., 15 Inf. Brig. Irish Comd.
Anderson, W. H.	Ches. R.	Gen. Staff Offr. 3rd grade, H.-Q. of Army.
Legge, W. K.	Essex R.	Staff Capt., Admin. Staff, Irish Comd.
Greathed, R. N.	R. Art.	Naval War Course.
Clive, G. S.	G. Gds.	Gen. Staff Offr., 3rd grade H.-Q. of Army.
De Prée, H. D.	R. Art.	Gen Staff Offr., 3rd grade, H.-Q. of Army.
Wilson, A. H. H.	Wilts. R.	Staff Capt., H.-Q. of Army.
Studd, H. W., *D.S.O.*	C Gds.	Gen. Staff Offr, 3rd grade, Lond. Dist.
Montgomery, H. M de F.	R. Art.	Gen. Staff Offr., 2nd grade, H.-Q. of Army.
Bryant, A.	Glouc. R.	—
Spry, L. H., *D.S.O.*	W. York R.	—
Solly-Flood, A., *D.S.O.*	S. Lan. R.	Gen. Staff Offr., 3rd grade, H.-Q. of Army
Atkinson, B., *g.*	R. Art.	Gen. Staff Offr., 3rd grade, H.-Q. of Army.
Maud, P., *C.M.G.*	R. Eng.	Gen. Staff Offr., 3rd grade, H.-Q. of Army,
Moores, C. F., *D.S.O*	A.S. Corps	D.A.A. & Q.M.G., Coast Def., S. Comd.
Ogg, W. M.	R. Art.	Gen. Staff Offr., 2nd grade, Coast Def. Southern Comd.
Meiklejohn, R. F., *D.S.O.*	R. War. R.	Gen Staff Offr. 3rd grade, Harwich Ost. Def.
Tufnell, A. W.	R.W. Surr. R.	Capt. attd. to Gen. Staff, graded as Brigade Maj., Sco. Comd.
Lambert, T. S.	E. Lan. R.	—
Welch, M. H. E.	R. Ir. Regt.	Gen. Staff Offr., 2nd grade, Dover Cst. Defences
Blair, A., *D.S.O.*	K. O. Sco. Bord.	Gen. Staff Offr., 3rd grade, H.-Q. of Army.
Hall, G. C. W. G.	Yorks. L.I.	D.A.A. & Q.M.G., Malta.
Plunkett, E. A.	Linc. R.	—
Roper, R. T.	Dorset R.	Gen. Staff Offr., 3rd grade, H.-Q. of Army.
Cowie, H. N. R., *D.S.O.*	Dorset R.	D.A.Q.M.G., S. Africa.
Grogan, *Sir* E. I. B., *Bart.*	Rif. Brig.	Empld. with Macedonian Gendarmerie.
Radcliffe, P. P. de B.	R. Art.	Gen. Staff Offr., 3rd grade, H.-Q. of Army.

Digitized by Google

GRADUATED AT STAFF COLLEGE (ACTIVE LIST)—*contd.*

Name.	Regiment.	Appointment.
Captains—contd.		
Whitton, F. E.	Leins. R.	Brig.-Maj., 14 Inf Brig., Irish Com'd.
Wade, H. A. L. H.	R. Art.	—
Cummins, H. A. V.	Ind. Army	—
Holman, H. C., *D.S.O.*	Ind. Army	—
M'Cobbe, A. S., *D.S.O.*	Ind. Army	Gen. Staff Offr., 3rd grade.
Marindin, A. H.	R. Highrs	Gen. Staff Offr., 2nd grade, H.-Q. of Army.
Stuart, A. G.	Ind. Army	Staff Capt., H.-Q., India.
Marrable, T. J.	Lan. Fus.	—
King, S. W.	Ind. Army	D.A.A.G., India.
Payn, W A.	Shrops. L. I.	—
Hare, R. W., *D.S.O.*	Norf. R.	Staff Capt., H.-Q. of Army.
Burnett-Stuart, J. T., *D.S.O.*	Rif. Brig.	Gen. Staff Offr., 3rd grade, H.-Q. of Army.
Lipsett, L. J,	R. Ir. Regt.	A.D.C. to Maj Gen 2 Div., Aldershot Com'd.
Hocken, C. A. F.	Ind. Army	D.A.A.G., India.
Burnett Hitchcock, R. F.	Notts & Derby R	Staff Capt., Admin. Staff, E. Com'd
Dawnay, *Hon.* H., *D.S.O.*	Rif. Brig.	—
Blundell-Hollinshead Blundell, Capt. D.H., *M.V.O.*	K. R. Rif. C.	Brig.-Maj., 11 Inf. Brig., E. Com'd.
Dwyer, B. C	Leic. R.	—
Chancellor, J. R., *D.S.O.*	R. Eng.	Sec., Colonial Def. Comtee
Skinner, P. C. B.	North'n. R.	Staff Capt., S. Africa
Battine, R. St. C.	Ind. Army	—
Norman, W. H.	Ind. Army	—
Hay, W. N.	Ind. Army	Staff Capt., India.
Knox, A. W. F.	Ind. Army	—
Collen, E.H.H., *D.S.O.*	R. Art.	Staff Capt., H.-Q. of Army.
Taylor, R. O'B.	Ind. Army	—
Steel, R. A.	Ind. Army	—
Hayter, R. J. F.	Ches. R.	D.A.A. & Q.M.G., Malta.
Bonham-Carter, C.	R. War. R.,	Brig.-Maj., Gibraltar.
Sims, R. F. M., *D.S.O.*	R. R. Rif. C	—
Ready, F. F., *D.S.O.*	R. Berk R.	D.A.A. & Q.M.G., Gibraltar.
Le Mottee, E. D'A. *D.S.O.*	Glouc. R.	—
Spender, W. B.	R. Art.	Brig.-Maj for R. Art., Malta.
Deane, D.	Ind. Army	—
French, C. N.	Hamps. R.	Gen. Staff Offr., 3rd grade, S. Africa.
FitzHugh, T. C., *M.V.O*	R. Ir. Regt.	—
Wilson S. H.	R. Eng	Gen. Staff Offr., 3rd grade, H.-Q of Army.
Clarke, A. L. C.	Arg. & Suth'd Highrs.	—
Hay, C. J. B.	Ind. Army	—

Digitized by Google

OFFICERS NOW SERVING WHO HAVE been considered qualified for Staff Employment in consequence of Service on the Staff in the Field, under paragraph 216c of the King's Regulations and Orders for the Army.

Name.	Regiment.	Appointment.
GENERALS.		
Kitchener of Khartoum, H. H., *Visct. G.C.B., O.M., G.C.M.G.*	Col. Comm'dt R. Eng.	Com.-in-Chief, E. Indies
Grenfell, *Rt. Hon.* F. W., *Lord, G.C.B., G.C.M.G.* [R]	Col. 1 L. G. and K. R. Rif. C.	G.O.C.-in-C., the Forces in Ireland.
Nicholson, *Sir* W. G., *K.C.B.* [R]	—	Q.M.G. to the Forces (3rd Mil. Member, Army Council.)
LIEUT.-GENERALS.		
Hamilton, *Sir* I. S. M., *K.C.B., D.S.O.*	Col., Cam'n Highrs	G.O.C.-in-C., Southern Com'd.
Stewart, *Sir* R. MacG., *K.C.B.* [R] *g.*	—	Gov. & C.-in-C., Bermuda.
Rundle, *Sir* H. M. L., *K.C.B., K.C.M.G., D.S.O.*	—	G.O.C.-in-C., Northern Com'd.
Slade, F. G., *C.B.* [R]	—	—
Wynne, A. S., *C.B.* [R]	—	Mil. Sec. to Sec. of State for War.
Kelly, *Sir* W. F., *K.C.B.* [R]	—	—
MAJOR-GENERALS.		
Lane, *Sir* R. B., *K.C.V.O., C.B.* [R]	—	Lt.-Governor and Secretary, R. Hosp., Chelsea.
Clements, R. A. P., *C.B., D.S.O.*	—	Brig. Comdr., India.

Name.	Regiment.	Appointment.
MAJORS.		
Boudamore, C.P., *D.S.O.*	R. Sc. Fus.	Commdt., Sch. of Signalling.
Wilkinson, R. B. (*Lt.-Col., Egypt*)	Linc. R.	Attd. Egypt. Army.
Sillem, A. F.	R.W. Surr R.	Student, Staff Coll.
Miller, A. D., *D.S.O.*	2 Dns.	—
Gascoigne, E. F. O., *D.S.O.*	G. Gds.	—
McColvin, J. M. C.	R. Eng.	—
Lawson, A.	2 Dns.	—
Lowther, H. C., *M.V.O., D.S.O.* (*temp. Lt.-Col.*)	S. Gds	Mil. Attaché (Gen. Staff Offr., 2nd grade)
McClintock, R. S.	R. Eng.	Spec. emp., S. Africa
Macandrew, H. J. M., *D.S.O.*	Ind. Army	—
McMicking, H., *D.S.O.*	R. Scots	Student, Staff Coll.
Eliott-Lockhart, P. C., *D.S.O.*	Ind. Army	—
Lea, H. F.	York R.	D.A.A. & Q.M.G., Sierra Leone.
Warre, H. C., *D.S.O.*	K. R. Rif. C.	Student, Staff Coll.
CAPTAINS.		
Daniell, E. H. E., *D.S.O.*	R. Ir. Regt.	D.A.A. & Q.M.G. N. China.
Percival, A. J.-B., *D.S.O.*	North'd Fus.	Egyptian Army.
MacInnes, D.S., *D.S.O.*	R. Eng.	D.A.Q.M.G., Halifax (Gen. Staff Offr., 3rd grade.)

Digitized by Google

OFFICERS NOW SERVING WHO HAVE PASSED the Final Examination of the Advanced Class, Ordnance College.

Name.	Regiment.	Appointment
COLONELS.		
Jocelyn, J. R. J., *p.s.c.*	—	Comdt. Sch. of Gunnery.
Standbridge, E. B., *g.*	—	—
Penton, A. P. (*temp. Brig.-Gen.*)	—	Commdr. (Brig Gen.) Scotland Cat. Def
Hadden, C. F., *C.B.* (*temp. Maj.-Gen.*)	—	Mast.-Gen. of the Ord. (4th Mil. Member, Army Council)
Brett, A. H. W.	—	Chf. Insp. A. Ord Dept.
Kelsart, G. T.	ret. pay (*Res of Off.*);	—
Mahon, R. H. *temp. Maj.-Gen.*)	—	Dir.-Gen. of Ordnance, India.
Townshend, G. R., *g.*	—	Commdt. Ord. Coll.
Acton, T. H. B.	ret. pay (*res. of off.*)	—
Turner, A. H. P.	—	Member, Ord. Commee.
Pease, L. T.	R. M. Art.	Member, Ord. Commee.
LIEUT.-COLONELS.		
Lambert, W.	A. Ord Dept.	Asst. Dir. of Ord. Stores, Western Com'd.
Minchin, F. F.	—	—
Bushe, T. F., *C.M.G.*	—	Asst. Dir. H.-Q. of Army.
Nathan, *Sir* F. L. *kt., g.*	—	Supt. R. Gunpdr. Fact.
Barlow, *Sir* H. W. W., *Bt.*	—	Supt., R. Laboratory
Waring, H.	A. Ord. Dept.	—
Barton, A. Y.	A. Ord. Dept.	Dep. Asst. Dir. H.-Q. of Army.
Wrigley, C. C.	A. Ord. Dept.	D.A. Dir., H.-Q. of Army.
Thorp, J. C.	A. Ord. Dept.	—
MAJORS.		
Tisdall, A. L.	R. Art.	Asst. Supt., R. Small Arms Factory.
Martel, C. P.	R. Art.	1st Mil. Asst. to Chf. Supt. Ord. Factories.
Meares, C. S.	R. Art.	Insp. Inspn. Staff.
Heffernan, N. B., *g.*	R. Art.	Ch. Inspr., Inspn. and Exptl. Staff.
Orriston, J. W	R. Garr. Art.	—
Adair, H. R.	R. Art.	Insp. Inspn. Staff.
Cooper, R. S., *g*	R. Art.	Insp., Insp. Staff.
Baker, A. S.	A. Ord. Dept	—
Fisher, F. T.	R. Art.	Supt., R. Carr Dept., Woolwich.
Majors—contd.		
Farmar, W. L.	R. Art.	Insp., Inspn. Staff.
Edwards, W. R.	R. Art.	Dep. Asst. Dir., H.-Q. of Army.
Randolph, F. A., *g.*	R. Art.	Insp, Inspn. Staff.
Mansell, J. H.	R. Art.	Supt., Research Dept., Inspn. and Exptl. Staff.
Bainbridge, P. A.	A. Ord. Dept	—
Pratt, H. A.	R. Art.	Insp., Inspn. Staff.
Egan, M. H.	A. Ord. Dept.	—
Crozier, T. H.	R. Art.	Chf. Inst., (Gen. Staff Offr., 2nd grade) R. Mil. Acad.
Stansfeld, J. R.	R. Garr. Art.	—
Tyler, A. M., *g.*	R. Art.	Asst Inspr., Inspn. Staff.
Smith, W. H. U., *D.S.O.*	A. Ord. Dept.	—
Wallace, W. R.	Suff. R.	Insp., Inspn. Staff.
Crowe, M. A. C.	R. Garr. Art.	—
Phipps, C. E.	R. Art.	Chf. Instr., Ord. Coll.
Langlands, P.	W. I. R.	—
Spencer, M.	A. Ord. Dept	—
Kenyon, L. R.	R. Art.	Sec., Ord. Comtee.
Greer, MacG.	R. War. R.	Ord. Off., 3rd Cl.
Clerke, A. B. H.	R. Art.	—
Leahy, H. G., *g.*	R. Art.	Instr., Ord. Coll.
CAPTAINS.		
Henderson R.	R. Mar. Art.	Ord. Off., 4th Class.
Harter, O. B.	Durh. L.I	Ord. Off., 3rd Class.
Corrie, W. F. T., *g.*	R. Art.	Asst. Inspn., Inspn. Staff.
Finlaison, J. B.	R. Mar.	—
Home, R. E., *D.S.O.*	R. Art.	Instr., Ord. Coll.
Galloway, F. L., *g.*	R. Art.	Staff Capt., H.-Q. of Army
Bellairs, N. E. B.	R. Art.	Staff Capt., Thames & Medway Coast Def.
Coningham, H.	R. Art	2nd Mil. Asst. to Chf. Supt. Ord. Fact.
Craig, R. A.	R. Art.	Asst. Proof & Exptl. Off., Proof and Exptl. Staff.

Digitized by Google

Officers Now Serving who have Passed the Final Examination of the Advanced Class, Ordnance College.—*continued.*

Name.	Regiment.	Appointment
Captains—contd.		
Howorth, H. G.	R. Art.	Instr. Ord. Coll
Owen, C. E. B.	R. Garr. Art.	—
Waring, R.	R Art.	2nd Asst. Supt., Royal Laboratory.
Lyddon, W. G., *g.*	R. Garr. Art.	—
Hope, W. H. W.	R. Garr. Art.	—
Halse, S. C.	R. Art.	Asst. Supt., R. Gunpowder Factory
Rickard, F. M	R. Art.	Asst. Insp., Inspn. Staff.
Douglas, S. W., *D.S.O.*	R. Art.	Staff Capt., Hd.-Qrs of Army.
Liveing, C. H.	R. Fd Art.	—
Ward-Simpson, A. C.S.	R. Garr. Art.	Asst. Inspr. Inspn. and Exptl. Staff
Rolland, C. E. T.	R. Art.	Asst. Proof & Exptl. Off., Proof & Exptl. Staff
Crofton, R. B.	R. Art.	Ord. Off. 4th Class
Davidson, E.	R. Art.	Ord. Off., 4th Class.
Harvey, E. J. M.	R. War. R.	Asst. Insp. Inspn. Staff.
Stevenson, K. L.	R. Art.	Ord. Off., 4th Class.
Russell, R. T.	R. Art.	Ord. Off., 4th Class

Name.	Regiment.	Appointment.
Captains—contd.		
Newton, C. J.	N. Lan. R.	Asst. Insp., Inspn. Staff.
Cruickshank, H. St. J.	R. Art.	Asst. Insp., Inspn. Staff.
Dooner, W. D.	R. Ir. Fus.	Ord. Off., 4th Class.
Playfair, C. M.	R. Art.	Asst. Insp., Inspn. Staff.
Maitland-Addison, J. F. R. N.	R. Art.	2nd Asst. Sec. Ord Comtee.
Newcombe, C. H.	R. Art.	Asst. Proof & Exptl. Off., Proof & Exptl. Staff.
Cunningham, H. T.	R. Garr. Art.	—
King, A. R.	R. Art.	Attd Egyptian Army
Garnett, G. R.	R. Art.	Asst. Insp. Inspn. Staff.
Heslet, R. K.	R. Art.	Instr. Ord. Coll.
LIEUTENANTS.		
Travers, H. C.	R. Art.	Ord. Off., 4th Class.
Adams, L. C.	R. Art	Asst. Insp., Inspn. Staff
Vines, C. R.	R. Art.	Asst. Proof & Exptl. Off., Proof & Exptl. Staff.
Walshe, G. G. J.	R. Art	Ord. Off., 4th Class
Bagshawe, W. F. M.	R. Garr Art.	—

Digitized by Google

OFFICERS NOW SERVING WHO HAVE PASSED the first . year's course at the Ordnance College.

Name.	Regiment.	Appointment.
MAJORS.		
rald, A. R.	R. Fd. Art.	—
ldfield, C. G.	R. Garr. Art.	—
naggs, M. H.	N. Staff. R.	Ord. Off., 4th Class
ym, J. B.	R. Mar.	Insp. of Small Arms, Canada.
lodgins, C. R.	R. Art.	Ord. Off., 3rd Class.
oodifield, A. H.	A. Ord. Dept.	Ord. Off., 3rd Class.
ewart, J. A.	A. Ord. Dept.	Ord. Off., 3rd Class
ouglas, A. P.	R. Art.	Sen. Ord. Off., N. China.
anks, H. J. A., *D.S.O.*	Hamps. R.	Ord. Off., 4th Class
CAPTAINS.		
urray, J. A. S.	Suff. R.	Ord. Off., 4th Class.
ow, C. F. G.	R. Art.	Ord. Off., 4th Class
yd, A. C.	R. Art.	Ord. Off., 4th Class.
ldfield, A. R	R. Art.	Ord. Off., 4th Class.
ainbridge, N.B., *D.S.O*	W. Rid. R.	Ord. Off., 3rd Class.
almer, C. C.	R. Garr. Art.	—
regson, H. G. F. S.	E. Kent R.	Ord. Off., 4th Class.
ennedy, A. C.	R. Art	—
oward, H. M.	R. Mar.	Ord. Off., 4th Class.
ilkinson, M. L., *p.*	R. Art.	Student, Ord. Coll.
eVittie, R. H.	R. Art,	Ord. Off., 4th Class.
eworth, L. R.	W. Rid. R.	Ord. Off., 4th Class.
isher, C. A.	R. Art.	Ord Off., 3rd Class.
encer, H.	ret. pay (*Res. of Off.*)	—
rnyhough, H.C., *DSO*	Yorks L. I.	Ord. Off., 4th Class.
harrier, P. A.	R. Mun. Fus'	—
ent, T. W. S.	North'n R.	Ord. Off., 4th Class.
mmons, P. W.	R. Mar.	Ord. Off., 4th Class.
adley, G. de S.	R. Art.	Ord Off, 4th Class.
illis, R. ff.	R. Mar.	—
ott, C. W.	R. Art.	Student, Ord. Coll.
ortham, P. W. T. H	W. Rid. R.	Ord. Off., 4th Class.
irke, K. St. G.	R. Fd. Art.	—
aker, J.	R. Mar.	Ord. Off., 4th Class.
ill, F. W. R., *D.S.O.*	R. Fus.	Ord. Off., 4th Class.
tham, F. S.	W. Rid. R.	Ord. Off., 4th Class.
cGhee, A. S. P.	R. Art.	Asst. Insp. Inspn. Staff.
isher, C. T.	R. Mar. Art.	Ord. Off, 3rd Class.
ephen, C. M.	Ches. R.	Ord. Off., 4th Class.
aith, T. P. C.	R. W. Kent R.	—
ish, H. S.	R. W. Kent R.	Ord. Off., 4th Class.
ill, D. J. J.	N. Staff. R.	Ord. Off., 4th Class.
ackenzie, W. S.	S. Lan. R.	Ord. Off., 4th Class.
ithin, R. W. St. L.	R. Art.	Ord. Off., 4th Class.
aichnie, D. C.	Leic R.	Ord. Off., 4th Class.
rne, H. F.	York & Lanc. R.	—

Name.	Regiment.	Appointment.
Captains—contd.		
Hawes, P. F. B.	Bord. R.	—
James, E. L. H.	R.W.Kent R.	Ord Off., 4th Class.
Jopp, K. E.	Leins. R.	Ord. Off., 4th Class.
Leahy, T. B. A.	R. Art.	Ord. Off., 4th Class
Man, H. W.	Hamps. R.	Ord Off., 4th Class.
MacKenzie, H. F.	R. Art.	Ord. Off., 4th Class.
Disney, J. W. K.	R. Art.	Ord. Off., 4th Class.
Fisher, A. J.	Worc. R	Ord. Off., 4th Class.
Jones, B. P.	R. Art.	Ord. Off., 4th Class.
de Smidt, E. M.	R. Art.	Ord. Off., 4th Class.
Hill, B. A.	R. Mar. Art.	Student, Ord. Coll.
Paxton, H. W.	R. Art.	—
Lewis, L. C.	Linc. R.	—
Cardew, P. A.	R. Art.	Ord. Off., 4th Class.
Hesketh, T. E.	2 D.G.	Ord. Off., 4th Class,
LIEUTENANTS.		
Wethered, H. L.	E Lan. R.	Ord. Off., 4th Class
Feneran, F. E.	L'pool R.	—
Hoare, L. L.	R. Art.	Ord. Off., 4th Class.
Larmour, F. C.	R. Art.	Ord. Off., 4th Class
Warwick, H. B.	R. Art.	—
Anderson, R. D'A.	R. Art.	Ord. Off., 4th Class
Tyrrell, R. B.	R. Art.	Ord. Off., 4th Class.
Sladen, C. G.	R. Art.	Offr. i/c Danger Bdgs., Woolwich Arsenal.
Marshall, F. H.	R. Art.	—
Baker, F. N.	R. Art.	—
Platt, R. E.	R. Art.	Ord. Off., 4th Class.
Allardice, W. Mc. D.	Essex R.	Asst. Insp., Inspn. Staff.
Jones, C. R.	Dorset R.	—
O'Connor, F. H. P.	R. Art.	Inspr. of Warlike Stores, Cape Col. Forces
Courtice, J. G.	R. Art.	Ord. Off., 4th Class.
Latham, R. O.	R. Art.	Ord. Off., 4th Class.
Peck, S. C.	R. Art	Student, Ord. Coll.
Maunde-Thompson, F. G.	R. Art.	Offr. i/c Danger Bdgs Waltham Abbey.
Cunningham-Cunningham, T.	R. Art.	Ord. Off., 4th Class.
Turner, G. F. B.	R. Art.	Student, Ord. Coll.
Stone, J. H.	R. Art.	Ord. Off., 4th Class.
Sheppard, R. O.	R. Art.	Ord. Off. 4th Class.
Dymock, A	R. Art.	Ord. Off., 4th Class.
Hay, G. L.	R. Art.	Ord. Off., 4th Class.
Gethin, F. D. S.	R. Art.	Asst. Insp., Inspn. Staff.
Walker, O. A.	R. Art.	Ord. Off., 4th Class.
Allen, V. M.	R. Art.	Ord. Off., 4th Class.
Sheppard, W. T.	R. Art.	Ord. Off., 4th Class
Lowry-Corry, A.	R.W.Kent R.	Ord. Off., 4th Class

Digitized by Google

OFFICERS NOW SERVING WHO HAVE OBTAINED A FIRST CLASS CERTIFICATE in the Long Course of Gunnery or Gunnery Staff Course prior to 1906, or have obtained the certificate of the Gunnery Staff Course subsequent to 1905.

Name.	Regiment.	Appointment.
LIEUT.-GENERAL		
Stewart, *Sir* R. MacG. *K.C.B.*, [R]	—	Gov. & C.-in C., Bermuda.
MAJOR-GENERALS		
Pretyman, *Sir* G. T., *K.C.M.G., C.B.*, [R]	ret. pay (*Res. of Off.*)	—
O'Callaghan, D. D. T., *C.V.O.*, [R]	ret. pay (*Res. of Off.*)	President Ord. Comtee. & Research Board
Scott, C. H., *C.B.*	—	Member of Council of Gov.-Gen. of India
Parsons, L. W., *C.B.* [R]	—	Maj.-Gen., 6 Div., Irish Com'd.
Hay, E. O., *C.B.*	—	Maj.-Gen. i/c Admin. Sthen. Comd.
Barron, H., *C.V.O.* [R]	—	Maj. Gen. R. Art., Malta.
Nixon, A. J.	—	Maj.-Gen. R. Art., Gibraltar.
Perrott, T., *C.B.*	—	Maj.-Gen. Straits Settlements.
COLONELS.		
Standbridge, E. B., *p.s.c.*	—	—
Fanshawe, G. D.	n.p. R. Art.	—
Owen, G. P.	—	Comdr. Coast Defences, E. Comd.
Bowles, F. A. (*temp Brig.-Gen.*)	—	Col. on Staff for R. Art., India.
Hall, F. H., *C.V.O., C.B.* (*temp. Brig. Gen.*)	—	Brig.-Gen. i/c Admin., Malta
Keir, J. L., *p.s.c.*	—	A.A.G. India.
Bunny, F. B.	—	Comdr. Garr. Art., Portsmouth Cst. Def., S. Comd.
Eman, B. L.	ret. pay (*Res. of Off.*)	—
Cleeve, W. F.	—	Commdr. Garr. Art., Plymouth Cst. Def., S. Com'd.
Gunner, E.	h.p., R. Art.	—
Tyiden, W.	—	Staff Off. for H. & Fd. Art., E. Comd.
Callwell, A. H.	—	Chf. Instr. Sch. of Gunnery. / Chf. Instr. in Gunnery, S. Comd.
Blewitt W. E., *C.M.G.* (*temp. Brig. Gen.*)	—	Dir. of Art., H.-Q. of Army.
Hansard. A. C.	—	Col. i/c H. & Fd. Art. Records, Woolwich Dockyard.
Lindsay, W. F. L., *D.S.O.*	—	Comdr. of H. & Fd. Art., S. Comd.
Dawkins, H. S., *p.s.c.*	h.p., R. Art.	—
Fowle, F. T. T.	—	Insp. Gen. of Ord., India.
Ho H C. L.	—	Supt. R. Gun. Factory Woolwich.

Name.	Regiment.	Appointment
Colonels—contd.		
Daniell, A. C.	h.p., R. Art.	—
Purvis A. B	h.p., R. Art.	Col. Comdg. Clyde V.I.B.
Townshend, G. R., *p.s.c.*	—	Commdt., Ord. Coll.
Kemball, G. V., *C.B., D.S.O., p.s.c.*	—	A.Q.M.G., R. Comd.
Johnston, J. T., *p.s.c.*	—	Gen. Staff Offr., 1st grade, 4 Div., E. Comd.
Hodgson. J. O.	ret. pay (*Res. of Off.*)	—
Foster, R. C.	R. Art.	—
Curteis, F. A.	—	Chf. Inst. in Gunnery, S. Comd.
Hughes, A. J.	ret. pay (*Res. of Off.*)	—
Eardley-Wilmot, A	ret. pay (*Res. of Off.*)	—
Hickman, H. P.	h.p.	—
Churchward, W. S.	ret. pay (*Res. of Off.*)	—
Tracey, A.	ret. pay (*Res of Off.*)	—
White, W. L., *p.s.c.*	R. Art.	—
Connolly, W. H.	R. Art.	—
Manifold, J. F., *C.M.G.*	ret. pay (*Res. of Off.*)	—
Inglefield, N. B., *D.S.O., p.s.c.*	—	Chf. Instr. of Gunnery.
Armitage, E. H.	R. Art.	—
McCrea, R. F.	R. Art.	—
Montgomery, R. A. K., *D.S.O., p.s.c.*	—	Prof. Staff Coll., India.
Headlam, J. E. W., *D.S.O.*	R. Art.	—
Trench, F. J. A., *C.V.O., D.S.O., p.s.c.*	—	Mil. Attaché (Gen. Staff offr., 2nd grade).
Nicolls, E. G.	R. Art.	—
Paterson. E. H.	R. Art.	—
Butcher, H. T.	R. Art.	—
Crampton, P. J. R., *p.s.c.*	R. Art.	—
Powles, T. W.	R. Art.	Comdg. Mila. and Vol. Art., Scottish Com'd.
Kelly, R. M. B. F., *D.S.O.*	—	Chf. Instr. Sch. of Gunnery.
Von Donop, S. B.	R. Art.	—
Henshaw, C. G.	R. Art.	—
Smith, H. G.	—	Asst. Dir. H.-Q. of Army.
Lecky, F. B., *D.S.O.*	R. Art.	
Helyar, A. B.	R. Art.	
Biddulph, G. W.	R. Art.	—
Græme, F. J.	R. Art.	—
Fegen, M. F.	R. Art.	—
Savile, W. C. *D.S.O.*	R. Garr. Art.	Commdr. (ex off.) Harwich Cst. Def.
Toms, F. B. R.	R. Garr. Art.	—

Digitized by Google

Officers now Serving who have obtained a First Class Certificate in the Long Course of Gunnery or Gunnery Staff Course prior to 1906, or have obtained the Certificate of the Gunnery Staff Course subsequent to 1905.—*continued.*

Name.	Regiment.	Appointment.
LIEUT.-COLONELS		
Jellett, J. H.	R. Art.	—
Inglis, H. A.	R. Art.	—
Smith, S. C. U.	R. Art.	—
Powell, A. ff.. *D.S.O.*	R. Art.	—
Nelson, E. F.	—	Asst. Dir. H.-Q. of Army.
Close, F. M.	R. Art.	—
Rundle, C. R. T.	R. Art.	—
Prinsep, D. G.	R. Art.	—
Gardiner, H. L. *(local Col.)*	R. Art.	—
Nathan, *Sir* F. L., *Kt.*, *p.a.c.*	R. Art.	Supt. R Gunpowder Fac. Waltham Abbey.
Stokes, A., *D.S.O.*	R. Art.	—
Butcher, A. E. A., *M.V.O.*, *D.S.O*	R. Art.	—
Block, A. H.	R. Art.	Comdg. Mila. & Vol. Art., Aberdeen
Goold-Adams, H. E. F., *C.M.G.*	R. Art.	—
Labalmondiere, J. A.	R. Art.	—
Tothill, F. W. G.	R. Art.	—
Cleeve, F. J. S., *p.s.c.*	R. Art.	—
Baker, G. D., *p.s.c.*	R. Art.	Comdg. Mila. Art., Cork
Cockburn, W. F.	R. Art.	—
Taylor, H. C. G.	R. Art.	—
Chamier, G. D., *C.M.G.*	R. Art.	—
MAJORS.		
Henn, R. A. M.	ret. pay *(Res. of Off.)*	Lt.-Col. & Hon. Col. Limerick City R.G.A. (Mila.)
Bryant, G. E.	R. Art.	—
James, W. R. W.	R. Art.	—
Brook-Smith, W. L	R. Art.	—
Preston, D'A. B.	R. Art.	—
Wynne, J. G. E.	R. Art.	—
Duhan, W. W. T.	R. Art.	—

Name.	Regiment.	Appointment.
Majors—contd.		
Bickford, E.	R. Art	—
Mullins, A. J.	R. Art.	—
Heffernan, N. B., *p.s.c.*	R. Art.	Chf. Inspr., Inspn and Exptl. Staff.
Percy-Smith, R.	R. Art.	—
Bryan, T. W. G.	R. Art.	—
Richardson, C. W.	R. Art.	—
Jackson, L. D.	R. Art.	—
Burrard, W. D.	ret. pay *(Res. of Off.)*	Lt.-Col. & Hon. Col. Lanc R.G.A. (Mila.
Jeudwine, H. S.	R. Art.	Gen. Staff Offr., 2nd grade, H. Q. of Army
Harrison, H. C. V.	R. Art.	—
Gray, P. E.	R. Art.	—
Smith, Edmund P.	R. Art.	—
Onslow, W. H.	R. Art.	—
Williams Wynn, H. C.	R. Art.	—
Gordon, L. G. F., *D.S.O.*	R. Art.	—
Sandilands, H. G.	R. Art.	—
Cooper, E. S., *p.s.c.*	R. Art.	Insp. Inspn. Staff.
Foote, H. B.	R. Art.	—
Eteson, H. C. W.	R. Art.	—
Cooper, P. T.	R. Art.	—
Currie, A. C.	R. Art.	Supt. of Expmts. Exptl. Staff.
Staveley, W. C.	R. Art.	—
Vincent, H. O.	R. Art.	—
Potts, F.	R. Art.	—
Farrell Palliser, H. J. W.	R. Art.	—
Thomas, H. M.	R. Art.	—
Ouseley, R. G., *D.S.O.*	R. Art.	—
Cubitt, T. A., *D.S.O.*	R. Art.	—
Elkington, R. J. G.	R. Art.	—
Kaye, R. A.	R. Art.	—
Pullen, A. F.	R. Art	—
Molesworth, H. C. St. G.	R. Art.	—
Galbraith, G. E.	R. Art.	—
Crockett, W. M.	ret. pay *(Res. of Off.)*	—
Randolph, F. A., *p.s.c.*	R. Art.	Insp. Inspn. Staff.
Vans Agnew, F.	R. Art.	—
Napier, W. J.	R. Art.	—
Levita, C. B., *M.V.O.*	R. Art.	—

Digitized by Google

Officers now Serving who have obtained a First Class Certificate in the Long Course of Gunnery or Gunnery Staff Course prior to 1906, or have obtained the Certificate of the Gunnery Staff Course subsequent to 1905—*continued.*

Name.	Regiment.	Appointment.
Majors—contd.		
Wingfield, W. E.	ret. pay (*Res. of off.*)	—
Ritchie, J. R.	R. Art.	—
Buckle, A. S., *p.s.c*	R. Art.	—
Warden, R. H.	h.p. R. Art.	—
Lyle, G. S. B.	R. Art.	—
Norris, A. G.	R. Art.	—
Roberts, M. B.	R. Art.	—
Cuming, A. T.	R. Art.	—
Marsh, H. E.	R. Art.	Inst. (1st Cl.) Sch. of Gunnery.
Dykes, L. E. B.	R. Art.	Inst. (1st Cl.) Sch. of Gunnery.
Iles, H. W.	R. Art.	D.A.A.G., India.
Simonds, C. B.	R. Art.	Anglo-French Boundary Comn., Niger & Lake Chad.
Clark, C. W.	R. Art.	—
Anderson, A. T.	R. Art.	—
Tyler, A. M., *p.s.c.*	R. Art.	Asst. Inspr., Inspn. Staff
Coates, D. R.	R. Art.	—
Johnstone, H.	R. Art.	—
Perkins, A. E. J.	R. Art.	—
Davidson, F. M.	R. Art.	—
Hill, H. B.	R. Art.	—
Jenour, A. S.	R. Art.	—
Nicholson, W. C. A.	R. Art.	—
Alexander, W. P.	R. Art.	—
Aikenhead, F.	R. Art.	—
Brewster, R. F.	R. Art.	—
Kelsall, H. J.	R. Art.	—
Harvest, H. H	R. Art.	—
Nichol, W. D.	R. Art.	—
Hare, R. H., *M.V.O., D.S.O., p.s.c.*	R. Art.	—
Fawcett. P. H.	R. Art.	Empld. on Survey Duty, Bolivia.
Courtenay, M. H.	R. Art.	—
Hay, J.	R. Art.	—
Hamilton, P. D.	R. Art.	—
Curme, W. C.	R. Art.	—
Phillips, C.	R. Art.	—
Smith, A. M.	R. Art.	Comdr. Co. of Gent. Cadets, R. Mil. Acad.
Barron, N. G.	R. Art.	Inst. (1st Cl.) Sch. of Gunnery.
Macdonald, R. J.	R. Art.	Naval War Course, Portsmouth.
Bland, W. St. C.	R. Art.	Inst. (1st Cl.) Sch. of Gunnery.
Metcalfe, S. F.	R. Art.	—
Leahy, H. G., *p.s.c.*	R. Art.	Inst. Ord. Coll.
Fraser, L. D.	R. Art.	Gen. Staff Off., 3rd Grade, H.-Q. of Army.
Peile, A. J.	R. Art.	—
Ward, *Hon.* M. R. C.	R. Art.	—
Hutchinson, F. P.	R. Art.	—
Trapani, A.	R Malta Art.	—
Savona, E.	R Malta Art.	—
Babbi, H. A.	R. Malta Art.	—

Name.	Regiment.	Appointment.
CAPTAINS.		
Ord, F. C., VD	ret. (Army)	Lt.-Col. Commdt. 1 Glouc. R.G.A. (Vols.)
Moore, St. L. M.	R. Art.	Empld. with Canadian Forces.
Thrupp, F. M.	R. Art.	—
Stuart, R. E.	R. Art.	—
Elliot. H. M.	R. Art.	Empld. with Canadian Forces.
Corrie, W. F. T., *p.s.c.*	R. Art.	Asst. Insp. Inspn. Staff.
Walters, H. de L.	R. Art.	Instr. in Gunnery (2 Cl.) Wales Cst. Def.
Pennethorne, H. E.	R. Art.	—
Moultrie, H. C.	R. Art.	—
Freeland, A. D.	R. Art.	Adjt. Militia.
Tomkins, E. L.	R. Art.	—
Cayley, A. M.	R. Art.	—
Johnston, G. N.	R. Art.	—
Galloway, F. L., *p.s.c.*	R. Art.	Staff Capt. H.-Q. of Army.
Butcher, F. S.	R. Art.	—
Waymouth, E. G.	R. Art.	Adjt. Sch. of Gunnery.
Nixon Eckersall, F. E.	R. Art.	Adjt. Volunteers.
Williams, A. C.	R. Art.	Asst. Insp. Inspn Staff.
Holdsworth Hunt, W. H.	R. Art.	—
Bishop, C. F.	R. Art.	—
Nootl, C. C.	R. Art.	—
Sherer, J. D.	R. Art.	—
Vereker, C. G.	R. Art.	—
Jacob, W. H. B.	R. Art.	Inst. in Gunnery (1st Cl.) Malta.
Kane, A. H.	R. Art.	—
Howorth, H. G., *p.s.c.*	R. Art.	Inst. Ord. Coll.
Burton, H. C. H.	R. Art.	—
Lewes, P. K.	R. Art.	—
Morris, R. C.	R. Art.	—
Stevens-Nash, C. G. E	R. Art.	—
Haynes, K. E.	R. Art	Asst. Supt., R. Carr. Dept., Ord. Factories
Lyddon, W. G., *p.s.c.*	R. Art.	—
Reade, P. N. G	R. Art.	—

Digitized by Google

Officers now Serving who have obtained a First Class Certificate in the Long Course of Gunnery or Gunnery Staff Course prior to 1906, or have obtained the Certificate of the Gunnery Staff Course subsequent to 1905—*continued.*

Name.	Regiment.	Appointment.
Captains—contd.		
arker, R. H.	R. Art.	—
land-Hunt, E. S. de V.	R. Art.	—
umbold, W. E.	R. Art.	Adjt. Militia.
hristie, L. B. S.	R. Art.	Inst. (1st Cl.) Sch. of Gunnery.
layne, H. B.	R. Art.	Adjt. Militia.
ergusson, A. C.	R. Art.	—
laymes, R. L.	R. Art.	—
nley, W. B.	R. Art.	—
lyers, A. E, C.	R. Art.	Inst. (1st Cl.) Sch. of Gunnery.
hrystie, J.	R. Art.	—
anley, W. E.	ret. pay (*Res. of Off.*)	—
all, H. C.	R. Art.	—
icholl, D. Fitz. R., *D.S.O.*	R. Art.	—
lackenzie, G. B.	R. Art.	Inst. in Gunnery (1st Cl.) Sch. of Gunnery.
turrock, G. C.	R. Art.	—
anns, J. C.	R. Art.	Empld. with Col. Forces, Cape of Good Hope.
Wilkinson, M. L., *o.*	R. Art.	Student, Ord. Coll.
urrie, I. B. F.	R. Art.	—
cott, E. B.	R. Art,	—
uttall, C. M.	R. Art.	—
Massie, J. H., *D.S.O.*	R. Art.	Comdr. Co. of Gent. Cadets. R. Mil. Acad.
Talbot, G. R. FitzR.	ret. pay (*Res. of Off.*)	Hon. Maj. Devon R.G.A. (Mila.)
Browell, Capt. W. B.	R. Art	—
Phillpotts, L. M., *D.S.O.*	R. Art.	—
Fitz Gibbon, J. A.	R. Art.	—
Collingwood, C. W.	R. Art.	Inst. (1st Cl. Sch. of Gunnery.
Webb, A. H.	R. Art.	—
Parker, L. L.	R. Art.	—
Wilson, C. H.	R. Art.	—
Howard-Vyse, C.	R. Art.	—
Cottingham, H. L.	ret. pay (*Res. of Off.*)	—
Holloway, W. O.	R. Art.	A.M.S., Western Comd.
Thorp, A.	R. Art.	—
Locke, B. J. M.	R. Art.	Staff Capt. H.-Q. of of Army.
Brierley, G. F., *D.S.O.*	R. Art.	—
Hart, H. T.	R. Art.	—
Atkinson, B., *p.s.c.*	R. Art.	Gen. Staff Off. 3rd Grade, H.-Q. of Army.
Suther, P.	R. Art.	Adjt. Vols.
Wilkins, G. H. C.	R. Art.	Instr. in Gunnery (2 Cl.)
Chevallier, F. E. de C.	R. Art.	—
Thatcher, G. G.	R. Art.	—
Castens, W. E.	R. Art.	Inst. (1st Cl.) Sch. of Gunnery.
Macnaghten, E. B.	R. Art.	—
Jacob, A. L. B.	R. Art.	Instr. in Gunnery (1st Cl.) Scotland Cst. Def
Izat, A. R.	R. Art.	—
Kemble, W. E.	R. Art.	Adjt. Militia.
Blount, G. P. C.	R. Art.	Staff Capt., Sch. of Gunn.
Coode, H. P. R.	R. Art.	—

Name.	Regiment.	Appointment.
Captains—contd.		
Beer, V. L.	R. Art.	—
Barnes, C. C.	R. Art.	—
Castle, R. W.	R. Art.	—
Barton, P.	R. Art.	—
Bird, M. H. C.	R. Art.	—
Higgins, J. F. A., *D.S.O.*	R. Art	—
Clapham, D.	R. Art.	1st Asst. Supt. of Expmts. Exptl. Staff.
Vandeleur, H. M.	R. Art.	Staff Capt. R. Garr. Art.
Buzzard, F. A.	R. Art.	—
Gordon, G. H.	R. Art.	—
Jones, J. H. H.	R. Art.	—
Campbell, K. G.	R. Art.	—
Gayer, H. W.	R. Art.	—
Hill, R. R.	R. Art.	—
Harvey, W. K.	R. Art.	—
Dreyer, J. T.	R. Art.	Inst. (1st Cl.) Sch. of Gunnery.
Spicer, P. L.	R. Art.	Adjt., Vols.
Ramsay, H. A.	R. Art.	—
Dean, A. C. H	R. Art.	Inst. (1st Cl.) Sch. of Gunnery.
Smith, A. E.	R. Art.	Inst. in Gunnery (2nd Cl.), Sierra Leone.
Ensor, F. C. C.	R. Art.	Inst. in Gunnery (1st Cl.) Gibraltar
Mathews, W. V. D.	R. Art.	—
Lock, R. F.	R. Art.	Instr. in Gunnery (2 Cl.) Scotland Cst. Def.
Langhorne, J. A. D.	R. Art.	—
Hammersley, H. St. G.	R. Art.	—
Murray, A. D.	R. Art.	Instr. in Gunnery (2 Cl.) Thames & Med. Cst. Def.
Cockburn, J. E. H.	R. Art.	Instr. in Gunnery (2 Cl.) Portsmouth Cst. Def.
Nevill, H. L., *D.S.O.*	R. Art.	—
Saward, P. S.	R. Art.	—
Lewis, H. A.	R. Art.	—
Colville, J. R.	R. Art.	—
Poole, H. R.	R. Art.	Inst. in Gunnery (2 Cl.) Plymouth Cst. Def.
Ridout, J. Y. H.	R. Art.	Inst. in Gunnery (2 Cl.) Mersey Cst. Def.
Preston, P. H. H.	R. Art.	—
Connolly, L. J. R.	R. Art.	—
Monreal, L.	R. Malta Art.	—
Bernard, J. F.	R. Malta Art.	Ord. Off. 3rd Class
Denaro, C. A.	R. Malta Art.	—
Carbonaro, O. M.	R. Malta Art.	—
Micallef, V. C.	R. Malta Art.	—
De Domenico, J. M. O.	R. Malta Art.	—
LIEUTENANTS.		
Gillett, C. R.	R. Art.	—
Robinson, T. A. F.	R. Art.	—
Hay, H. G. FitzG.	R. Art.	—
Guthrie, J. C.	R. Art.	—
Gregory, A. J. R.	R. Art.	—
Humphreys, H. J.	R. Art.	A-D-C to Maj.-Gen., Sierra Leone
Gunn, H. B. L. G.	R. Art.	Inst. in Gunnery (2nd Cl.), Gibraltar.
Crosse, R. M.	R. Art.	—
Savona, P.	R. Malta Art.	—

Digitized by Google

LOCAL & TEMPORARY RANK.

MAJOR-GENERALS.

Wingate, *Sir* F. R., *K.C.B., K.C.M.G., D.S.O.*	12Dec.99	*Egypt, whilst Sirdar Eg. Army.*

*Mahon, R. H., *p.s.c.*	1May06	*Whilst Dir.-Gen. of Ord. India*
*Hadden, C. F., *C.B., p.s.c.*	8Feb.07	*Whilst Mast.-Gen. of the Ordnance, 4th Mil Member, Army Council.*

SURGEON-GENERALS.

*Branfoot, A. M., *M.B., C.I.E.*	13Jan.04	—

BRIGADIER-GENERALS.

Manning, *Sir* W. H., *K.C.M.G., C.B.*	1Oct.01	*Whilst Insp.-Gen. of the King's Afr. Rifles*
Hickman, T. E., *C.B., D.S.O.*	1Nov.05	*Whilst Brig.-Gen., Middelburg (Cape Colony) Sub.-Dist., S. Africa.*
*Lawrence, R. C. B., *p.s.c.*	22Nov.05	*Whilst Brig.-Gen., Ceylon.*
*Mends, H. R.	16May05	*Whilst Brig.-Gen. i/c Administration.*
*Collings, W. A., *p.s.c.*	1June05	*Whilst Brig.-Gen. Comdg. Grouped Regtl. Dist.*
*Porter, T. C., *C.B.*	28July06	*Whilst Brig.-Gen. Comdg. Sub Dist., S. Africa.*
*Greenfield, R. M., *p.s.c.*	10June05 7Dec.02	*Whilst Brig. Comdr., India.*
*Marshall, J. W. A., *C.B.*	7Sept.06	*Whilst Brig.-Gen., Jamaica.*
*Kelly, C. H.	1June05	*Whilst Brig.-Gen. Comdg. Grouped Regtl. Dist.*
*Hill, A. W., *C.B.*	7Oct.06	*Whilst Brig.-Gen. Comdg. Welsh Border Grouped Regtl. Dist.*

Brigadier-Generals—contd.

*Ternan, T. P. B., *C.M.G., D.S.O.*	24Apr.06	*Whilst Brig.-Gen. Comdg. Standerton Sub-Dist.*
*Grove, E. A. W. S., *C.B., p.s.c.*	27July05	*Whilst Brig.-Gen. Comdg. an Inf. Brig.*
*Kitson, G. O., *C.V.O., C.M.G., p.s.c.*	10Feb.(?)	*Whilst Brig. Comdr., India.*
*Francis, G. F.	18Oct.04 4Jan.04	*Whilst Brig. Comdr. India.*
*Macdonald, *Sir* J. R. L., *K.C.I.E., C.B.*	7Jan.05	*Whilst Brig. Comdr., India.*
*Bradley, C. E.	22July05	*Whilst Brig.-Gen. comdg. an Inf. Brig.*
*Park, C. W., *C.B., A.D.C.*	1Jan.06	*Whilst Brig. Comdr. India.*
*Campbell, W. P., *C.B., A.D.C.*	2May04	*Whilst Brig.-Gen., Inf. Brig. Aldershot Com'd.*
*Payne, R. L., *C.B., D.S.O.*	16July05	*Whilst Brig.-Gen. Comdg. an Inf. Brig.*
*Bethune, E. C., *C.B., p.s.c.*	1July05	
*Bannatine-Allason, R., *C.B.*	21July06	*Whilst Brig.-Gen. Comdg. Dist., S. Africa.*
*Dawson, V. J.	16June06	*Whilst Brig.-Gen. Comdg. 17th Inf. Brig., Irish Comd.*
*Waters, W. H. H., *C.V.O., C.M.G., p.s.c.*	17Aug.06	*Whilst Brig.-Gen. Comdg. Troops, N. China.*
*Anderson, C. A., *C.B.*	22Jan.06	*Whilst Brig. Comdr. India.*
*Woollcombe, C. L.	19Mar.06	*Whilst Brig. Comdr., India*
*Bowles, F. A., *p.*	16May04	*Whilst a Col. on Staff for R. Art., India.*
*Ruck, R. M.	17July05	*Whilst Dir. of Forts and Works.*
*Hall, F. H., *C.V.O., C.B., p.*	21July06	*Whilst Brig. Gen. i/c Administration.*
*Aylmer, F. J.	19Mar.06	*Whilst Brig. Comdr. India.*
*Scott, H. A.	18Aug.06	*Whilst Comdg. Coast Defences.*
*Lomax, S. H., *p.s.c.*	28Apr.04	*Whilst Brig.-Gen. 1st Inf. Brig., Eastern Com'd.*
*Kirkpatrick, W. J., *C.B.*	1June05	*Whilst Brig.-Gen. Comdg. Grouped Regtl. Dists.*
*Jones, M. Q., *C.B.*	16July05	*Whilst Brig.-Gen. Comdg. an Inf. Brig.*
*Godfray, J. W., *C.B., C.V.O.*	8June05	*Whilst Brig.-Gen. i/c Administration.*
*Robb, F. S., *C.B., M.V.O., p.s.c.*	25Nov.05	*Whilst Brig. Gen. Comdg. an Inf. Brig.*
*Coxhead, J. A., *C.B.*	8Apr.04	*Whilst a Col. on Staff for R. Art., India.*
*Byng, *Hon.* J. H. G., *C.B., M.V.O.*	11May05	*Whilst Brig. Gen. Comdg. a Cav. Brig.*
*Johnson, R. F., *C.M.G., p.s.c.*	21Nov06	*Whilst Brig.-Gen. Comdg. Coast Defences.*

Digitized by Google

Local and Temporary Rank—*continued.*

Brigadier-Generals—contd.

Clayton, F. T., *C.B.*	1Apr.06	*Whilst Dir. of Supplies H.-Q. of Army*
Mills, G. A., *C.B.*	25June06	*Whilst Brig.-Gen. Comdg. a Grouped Regtl. Dist.*
Mitford, B. R., *D.S.O., p.s.c.*	4 Dec.06	*Whilst Brig.-Gen. Comdg. an Inf. Brig.*
Barker, J. S. S., *C.B., p.s.c.*	18June04	*Whilst a Col. on Staf for R. Art., India.*
Rawlinson, *Sir* H.S. *Bt., C.V.O., C.B., p.s.c.*	1Mar.07	*Whilst Comdg. an Inf. Brig.*
Hamilton, H. I. W., *C.B., D.S.O., p.s.c., A.D.C.*	31Jan.06	*Whilst Brig.-Gen. Comdg. an Inf. Brig.*
Maxwell, R. C., *C.B.*	24July06	*Whilst Brig.-Gen. i/c Administration.*
Macbean, F., *C.B., C.V.O.*	27June05	*Whilst Brig.-Gen. Comdg. a Grouped Regtl. Dist.*
Henniker-Major, *Hon.* A. H., *C.B., p.s.c.*	19May07	*Whilst Brig.-Gen. Comdg. an Inf. Brig.*
Allenby, E. H. H., *C.B., p.s.c.*	19Oct.05	*Whilst Brig.-Gen. Comdg. 4 Cav. Brig*
Thorneycroft, A. W., *C.B.*	1Nov.05	*Whilst Brig.-Gen. Comdg. an Inf. Brig.*
Donald, C. G., *C.B.*	15Sept.05	*Whilst Brig.-Gen., Comdg. Grouped Regtl. Dist.*
Kelly, F. H.	7Feb.07	*Whilst Brig.-Comdr., India.*
Lloyd, F., *C.B., D.S.O.*	2May04	*Whilst Brig.-Gen. (Ft. Gds) Brig., Aldershot Com'd.*
Wright, A. J. A., *C.B.*	1Jan.06	*Whilst Brig.-Gen. Comdg. Grouped Regtl. Dist.*
Penton, A P., *p.s.c.*	15Feb.07	*Whilst Brig.-Gen. Comdg. Coast Defences.*
Carter, F. C.	25Aug.06	*Whilst Brig.-Gen. Comds. Sub.-Dist S. Africa*
Snow, T. D'O., *p.s.c*	1June06	—
Campbell, J. H.	9Oct.06	*Whilst Brig.-Gen. Comdg. a Grouped Regtl. Dist.*
Watkis, H. B. B., *p.s.c.*	25Mar.06	*Whilst D-A-G., Inans.*
Hammersley, F., *p.s.c.*	1Dec.05	—
Murray, A. J, *C.B D.S.O., p.s.c.*	22Nov.05	—
Kelham, R. R., *C.B.*	21Mar.06	*Whilst Brig.-Gen. Comdg. the Lowland Grouped Regtl. Dist.*
Lindley, *Hon.* J. E., *p.s.c.*	26Jan.07	*Whilst Brig.-Gen. Comdg. a Cav. Brig.*
Mackenzie, C. J., *C.B., p.s.c.*	1Mar.07	*Whilst Comdg. an Inf. Brig.*
Altham, E. A., *C.B., C.M.G., p.s.c.*	2Jan.07	—
Mullaly, H., *C.B.*	25Mar.06	*Whilst in charge of Mobilisation and Intell Sections of Div. of Chief of Staf, India.*
Monro, C. C., *C.B., p.s.c.*	12May07	*Whilst Brig.-Gen. Comdg. an Inf. Brig.*
Blewitt, W. E., *C.M.G., g.*	8Feb.07	*Whilst Dir. of Art. H.-Q. of Army.*
Fry, W., *C.B*	14Jan.07	*Whilst Brig.-Gen. Comdg. a Grouped Regtl. Dist.*

Brigadier-Generals—contd.

Gorringe, G. F., *C.M.G. D.S.O*	23June06	*Whilst Dir. of Movements & Quartering, H.Q. of Army*
Archdale, H. J., *C.B.*	7Jan.07	*Whilst Comdg a Grouped Regtl. Dist.*
Morland, T. L. N., *C.B., D.S.O., p.s.c.*	18Sept.05	*Whilst Insp.-Gen. of W. A. Front. Pce.*
Poett, J. H , *C.B., p.s.c.*	19Dec.06	*Whilst D.A.G., India.*
Fanshawe, H. D.	1Apr.07	*Whilst Brig.-Gen. Comdg. a Cav. Brig.*
Wilson, H. H., *D.S.O., p.s.c.*	1Jan.07	*Whilst Commdt. Staf Coll.*
Capper, T., *D.S.O., p.s.c.*	5May06	*Whilst Commdt., 2nd. Staf Coll.*

COLONELS.

Lushington, S.	20Aug.02	*Whilst Insp. - Gen Police & Comdt Mila., B. Guiana.*
Inglefield, N.B., *D.S.O., g.*	18Feb.04	*Whilst a Chief Instr. Sch. of Gunnery*
St. Aubyn, *Hon.* J. T.	8Nov.04	*Whilst Comdg. G. Gds. and Regtl. Dist.*
Shute, H. G. D., *D.S.O., p.s.c.*	1Jan.06	*Whilst A.A. & Q.M.G. Lond. Dist.*
Garratt, F. S., *C.B., D.S.O.*	1May05	*Whilst Col. on Staf India..*
Champion de Crespigny, T. O. W.	12May05	*Whilst Col. in charge of Cav. Records (also Staf Off. for Impl. Yeo.)*
Leverson, G. F.	1June05	*Whilst Commanders of Coast Defences.*
Kelly, A. J.	1June05	
Gardiner, H. L., *g.*	14Oct.05	
Peterkin, A., *M.B.*	22Nov.05	*Whilst serving in Mauritius.*
Hunter, G. D., *D.S.O.*	24Jan.06	*Whilst employed with Egyptian Army.*
Savile, W. C., *D.S.O , g.*	25July06	*Whilst Commdr. of Coast Defences*
Bernard, E. E., *C.M.G.*	1Apr.07	*Whilst with Egyptian Army.*
Asser, J. J.	1Apr.07	

James, H. E. R.	4Aug.02	*Whilst Comdt. and Dir. of Studies R.A. Med. Coll.*
Maconchy, E. W. S. K., *D.S.O.*	19Mar.06	*Whilst Sec to Govt, of India, Mil. Supply Dept.*
Crichton, *Hon.* H. G. L., *A.D.C.*	1June06	*Whilst Comdg. Vol. Inf. Brigs*
Manvers, C. W. S., *Earl*, VD	1June06	
Clifford, L. H. H., *Lord, A.D.C.*, VD	1June06	
Helme, G. C., *C.B., C.M.G.*	1June06	
Dunn, R. H. W.	1June06	
Cave, T. S., VD	1June06	
Cranston, *Sir* R., *Knt. K.C.V.O.*, VD	1June06	
Satterthwaite, E., VD	1June06	
Heywood, B. C. P.	1June06	
Mackenzie, R. C., VD	8June06	

Digitized by Google

LIEUTENANT-COLONELS.

Matchett, H. G. K.	30Mar.01	*Whilst with Egyptian Army.*
Stanton, E. A.	30Mar.01	
Persse, W. H.	30Mar.01	
Griffith, G. E., *D.S.O.*	30Mar.01	
Master, R. C.	24Sept.01	*S. Africa, whilst Resdt. Commr. and Commdt.-Gen., S. Rhodesia*
Wilkinson, E. B.	1May02	*Whilst with Egyptian Army.*
Walker, R. S. F., *C.M.G.*	3May02	*Whilst Commdt. Malay States Guides*
Brake, H. E. J., *C.B., D.S.O.*	17Sept.02	*Whilst Comdt. Local Forces and Insp. Gen. Police, Trinidad*
Kaye, A. B. R.	16Feb.03	*Whilst Insp.-Gen. of Police, Barbados.*
Harrison, E. G., *D.S.O.*	16Oct.03	*Whilst with K. Afr. Rif.*
Hasler, J.	29Apr.04	*Whilst comdg. a Bn. of N. Nigeria Regt. W.A.F.F.*
Watson, W. M.	3May05	*Whilst Comdt. of Shanghai Vol. Corps.*
McMahon, N. R., *D.S.O.*	9June05	*Whilst Ch. Instr. and Staff Offr., Sch. of Musk.*
Daniel, C. C.	19July05	*Whilst Gov. of a 1st-Class Mil. Prison.*
Haines, G. S.	19July05	*Whilst Commdt. of 1st Class Detention Barracks.*
Leeward, G. H.	23Mar.07	*Whilst Commdt., 1st Class, Detention Barracks.*
*Porter, H. R.	11Nov.97	*Whilst Regtl. Comdt. Indian Army*
*Hafiz Muhammad Nawaz Khan, Risaldar Major, *Sardar Bahadur*	18Apr.00	*Whilst British Agent at Kabul*
*Harrington, *Sir* J. L., *K.C.V.O., C.B.*	29Sept.00	*Whilst empld. in Abyssinia.*

Lieutenant-Colonels—contd.

*Poingdestre, A.	10July01	*Whilst Regtl. Comdt. Ind. Army*
*Showers, H. L., *C.I.E.*	15Nov.01	*Whilst empld. on Frontier between Persia and Beloochistan.*
*Douglas, J. A.	1Jan.03	*Whilst a Mil. Attaché.*
**H.S.H.* Adolphus C. A. A. E. G. P. L. L., *Duke of* Teck, *G.C.V.O.*	27Feb.04	*Whilst a Mil. Attaché.*
*Hornby, M. L., *D.S.O.*	29June04	*Whilst Staff Offr. to Commr. & C.-in-C., Nonalland Protectorate.*
*Barlow, C. W., *D.S.O*	10Dec.04	*Whilst comg. Bn. of N. Nig. Regt., W.A.F.F.*
*Osborn, P. B., *D.S.O.*	1Apr.05	*Whilst Comdg. 2 Bn. King's Afr.*
*Watherston, A. E. G., *C.M.G.*	30Apr.05	*Whilst Chf. Commr., N. Territories, Gold Cst. & O.C. 2 Bn. Gold Cst. Regt., W.A.F.F.*
*Bird, W. D., *D.S.O.*, p.s.c.	24June05	*Whilst Professor, Ind. Staff Coll.*
*Cunliffe, F. H. G.	31July05	*Whilst Comdg. Bn. of N. Nig. Regt., W.A.F.F.*
*Moorhouse, H. C., *D.S.O.*	8Aug.05	*Whilst comg. S. Nig. Regt., W.A.F.F.*
*Pereira, G. E., *C.M.G., D.S.O.*, G. Gds.	20Sept.05	*Whilst Mil. Attaché.*
*Lowther, H. C., *M.V.O., D.S.O.*, p.s.c.	20Sept.05	*Whilst Mil. Attaché.*
*Yarde-Buller, *Hon.* H., *D.S.O.*, p.s.c.	13Mar.06	*Whilst Mil. Attaché.*
*Pope-Hennessy, L. H. R.	15Apr.06	*Whilst Comdg. 4 Bn. K. Afr. Rif.*
*Strickland, E. P. *D.S.O.*	5Oct.06	*Whilst comdg. Bn. of the N. Nig. R. W.A.F.F.*
*Renny, S. M.	1Nov.06	*Whilst Insp.-Gen. of Ordnance Factories, India.*
*Sackville-West, C. J., p.s.c.	21Dec.06	*Whilst D.A.A.G., Staff Coll.*
*Bright, R. G. T., *C.M.G.*	1Jan.07	*Whilst Chief British Commr., Uganda-Congo Boundary Com'n.*
*James, B. R., p.s.c.	30Jan.07	*Whilst Mil. Attaché.*
Heffernan, N. B., p.s.c., *p*	7May07	*Whilst Chf. Instr., Instns. and Regtl. Staff.*

Digitized by Google

Local and Temporary Rank—*continued.*

MAJORS.

Vanrenen, A. S.	18July02	*Whilst 2nd in Comd. Malay States Guides.*
Sellheim, V. C. M., *C.B*	21Nov.99	*Whilst serving with Impl. Troops in United Kingdom or India.*
Patterson, W. G.	28Dec.00	
Phipps, P. R., p.s.c.	20Mar.01	*Egypt, whilst with Eg. Army.*
O'Connell, J. E.	20Mar.01	
Hornby, M. L., *D.S.O.*	17Apr.01	*Whilst Comdt. 5 Bn. King's Afr. Rif.*
Irvine, R. A.	3July01	*Whilst with W. A. Front. Force.*
Duncan, F J., *D.S.O.*	18Aug.01	*S. Africa, whilst comdg. M. I. Bn.*
Meagher, D. J.	2Nov.01	—
Kirke, H.	26July02	*Whilst comdg. No. 2 Sierra Leone Co., R. Garr. Art.*
Luscombe, A. P.	5Dec.01	*Whilst serving with Impl. Troops in United Kingdom or India.*
Tighe, V. J., *D.S.O.*	1July03	*Whilst with W. Afr. Regt.*
Scott, N. A. W.	27Aug.03	*Whilst Prof., R. Mil. Coll. of Canada*
Allen, P.	26Apr.04	*Whilst Chief Instr., Sch. of Musk. S. Africa.*
Mosley, E. N.	25Aug.04	*Whilst Prof. of Mil. Eng., R. Mil. Coll. of Canada.*
Herbert, E. S.	22Nov.04	*Whilst A.A.G., Egyptian Army.*
Turton, R. D.	19July05	*Whilst Gov. of a Mily. Prison.*

Majors—contd.

Stack, L. O. FitzM.	14Oct.05	*Whilst empld. with Egyptian Army.*
Parsons, E. M. K.	25Oct.05	*Whilst Comdt. of 2nd Class Detention Barracks.*
*Moss, E. W., *D.S.O.*	12Nov.04	*Whilst a Maj. in W.A.R.*
*Goodwin, R. H.	10Dec.04	*Whilst empld. with N. Nig. Regt. W.A.F.F.*
*Hannyngton, J. A.	28Feb.05	*Whilst Comdg. 6 Bn. King's Afr. Rif.*
*Llewellyn, E. H.	1Apr.05	*Whilst 2nd in Comd. 2 Bn. King's Afr. Rif.*
*Kirkpatrick, H. F.	1Apr.05	*Whilst Officer Comdg. in Jubaland*
*Guggisberg, F. G.	30Apr.05	*Whilst Dir. of Surveys, Gold Cst. Colony*
*Green, A. D., *D.S.O.*	29July05	*Whilst with N. Nig. Regt., W.A.F.F.*
*Cockburn, J. B.	7Sept.05	*Wh'st Major in N. Nig. Regt., W.A.F.F.*
*O'Neill, H. du B.	30Jan.06	*Whilst comdg. the Camel Co., Somaliland.*
*Mackay, J. D.	15Apr.06	*Whilst 2nd in Com'd. 3 Bn. K. Afr. Rif.*
*Searight, H. F.	15Nov.06	*Whilst Wai N. Nig. R., W.A.F.F.*
*Clarke, H. C. S.,	2Dec.06	*Whilst Major, Gold Cst. Regt., W.A.F.F.*
*Le Mesurier, F. N.	23Feb.07	*Whilst comdg. Sierra Leone Bn., W. A. Front. Force.*

CAPTAINS.

Digan, A. J., *D.S.O.*	23Jan.01	*Whilst with W. A. Front. Force.*
Adam, H. W. D.	1Sept.01	*Whilst with Malay States Guides*
Marlow, J.	20Nov 01	*Whilst Adjt. and Paymr. Gold Coast Regt., W.A.F.F.*
Rosborough, J.	2July02	*Whilst with King's Afr. Rif.*
Read, B. M.	31Jan.03	*Whilst with W.A. Front. Force.*

Digitized by Google

Local and Temporary Rank—*continued.*

Captains—contd.

Maycock, F. W. O.	1Apr.03	*Whilst Co. Comdr. King's Afr. Rif.*
Bennitt, H. P.	18Apr.03	*Whilst with King's Afr. Rif.*
Hopkinson, J. O	18June03	*Whilst Co. Comdr. King's Afr. Rif.*
Hodding, J. G.	11July03	*Whilst with W. Afr. R.*
Bacon, C. R. K.	24Nov.03	*Whilst Co. Comdr. King's Afr. Rif.*
Murray, L.	26Dec.03	*Whilst with W. A. Front. Force.*
Macdonnell, D. H.	15Mar.04	*Whilst Capt., N. Nigeria Regt., W.A.F.F.*
Gallagher, A. E.	11May04	
Norman, C. C.	11May04	*Whilst with W. A. Front. Force.*
Kortright, H. A.	10July04	*Whilst Capt., Gold Coast Regt., W.A.F.F.*
Oldman, E. D. F., *D.S.O.*	25July04	*Whilst Capt., W.A. Front. Force.*
Macleod, N.	8Aug.04	*Whilst Co. Comdr. K. A. Rif.*
Taylor, B. H. W.	9Oct.04	*Whilst Capt., Gold Coast Regt., W.A.F.F.*
Byrne, W. D.	11Oct.04	*Whilst Capt., S. Nig. R., W.A.F.F.*
Archer, F. J. E	15Nov.04	*Whilst Co. Comdr., King's Afr. Rif.*
Pye, F. J.	7Feb.05	*Whilst Capt., N. Nigeria Regt W.A.F.F.*
Huddleston, H. J.	22Feb.05	
Jones, L. O. W.	27Feb.05	*Whilst Capt., Lagos Bn. W.A.F.F.*
Stonor, W. G.	1Apr.05	*Whilst Co. Comdr.*
Elwell, P.	1Apr.05	*2 Bn. K.A.Rif.*
Vassall, P. S.	9Apr.05	*Whilst Capt. S. Nigeria Regt. W.A.F.F.*
Swire, W.	18Apr.05	*Whilst Co. Comdr. in Standing Militia in Somaliland.*

Captains—contd.

Fox, C. V.	20Apr.05	*Whilst Capt. S. Nigeria Regt W.A.F.F.*
Warden, E. O.	8June05	*Whilst Capt., Gold Cst. Regt., W.A.F.F.*
Wayling, J.	24June05	*Whilst Capt., S. Nigeria Regt. W.A.F.F.*
Olivier, R. H.	24July05	*Whilst Co. Comdr. King's Afr. Rif.*
Elmsley, J. H.	2 July05	*Whilst serving with Impl. Troops in United Kingdom or India.*
Manger, E. V.	7Aug.05	*Whilst Capt. W. Afr. Regt.*
Strickland, E. A.	18Aug.05	*Whilst Capt. N. Nigeria Regt. W.A.F.F.*
Wellesley, C. G. V.	29Aug.05	
Carter, H. A.	12Sept.05	*Whilst Double Co. Comdr., K. Afr. Rif.*
Roberts, I. D'E.	18Sept.05	*Whilst Capt. N. Nigeria Regt. W.A.F.F.*
Ommanney, G. P.	21Jan.06	*Whilst Co. Comdr., Gold Cst. Regt., W.A.F.F.*
Barker, W. A. J.	3Mar.06	*Whilst Staff Offr. to Col. Forces of Windward Is.*
Sheffield, G. N.	21Apr.06	*Whilst Co. Comdr., W.A.F.F.*
Rawlins, S. W. H	2 May06	*Whilst Co. Comdr., K. Afr. Rif.*
Tufnell, H. M.	23May06	
Sewell, I. G.	23June06	*Whilst Co. Comdr. W.A.F.F.*
Leggett, E. H. G.	25June06	*Whilst with Malay States Guides*
Leatham, C. M	4Sept.06	*Whilst Co Comdr., N. Nig R., W.A.F.F.*
Ireland H. R. H.	1Oct.06	*Whilst Capt. W. Afr. Regt.*
Cockerell, L. W. La T	2Dec 06	*Whilst Capt., Gold Coast Regt., W.A.F.F.*
Breslin, A. E. H.	12Dec.06	*Whilst Co. Comdr., Somali and Standing Mtd.*
Barber, W. D.	3Feb.07	*Whilst Co Comdr., N. Nig R., W. A. F. F.*
Colquhoun, F.	31Mar.07	*Whilst Co. Comdr., Sierra Leone Bn., W.A.F.F.*
Lawrence, A. F.	1Apr.07	*Whilst Co. Comdr. in Somaliland Standing Mtd.*
Gordon, J. F. S.	6May07	*Whilst Co Comdr. in K. Afr. Rif.*
Moran, G. W.	6May07	*Whilst Co. Comdr., N Nig R. W. A. F. F.*
Aylmer, L.	2May07	*Whilst Co Comdr. in K. Afr. Rif.*
Hart, R. S.	20May07	*Whilst Co Comdr.*
Butler, S. S.	28May07	*K. Afr. Rif.*

LIEUTENANTS.

Parry, J. L. R.	6Feb.01	*Whilst with W. A. Front. Force*
McKeon, J.	13Mar.01	*Whilst with Malay States Guides*
Wright, G. W. F.	14Dec.01	*Whilst with W. A. Front. Force.*

Digitized by Google

Local and Temporary Rank—*continued.*

Lieutenants—contd.

Unicke, G. L.	6Sept.02	*Whilst with W. A. Front. Force.*
Read, H.	4Apr.03	*Whilst with W. A. Front. Force.*
Hind, F.	8Aug.03	*Whilst with W. Afr. R.*
FitzClarence,	12Sept.03	*Whilst with W. A. Front. Force.*
Garrard, P.	19Oct.03	*Whilst with K. A. Rif.*
Dawes, G. W.	18Nov.03	*Whilst with W. A. Front. Force.*
Herbert, G. H	30Jan.04	*Whilst with W. Afr. R.*
Clifton, R. B.	16Apr.04	*Whilst with W. Afr. R.*
Tuning, J. A. H L.	11June04	*Whilst with W.A. Front. Force.*
Carter, R. J.	22July04	*Whilst with W. Afr. R.*

Lieutenants—contd.

Elkan, C. J.	30July04	*Whilst with W. A. Front. Force.*
Shelley, R. V. M.	6Aug.04	
Burnett, C. S.	20Aug.04	
Shott, H. H., *D.S.O.*	1Oct.04	
Gubbins, S.	19Nov.04	
Herd, W. L.	14Dec.04	*Whilst with W. Afr. R.*
Gibbs, J. T.	17Dec.04	*Whilst with W.A. Front. Force.*
Blackwood, R. M.	21Jan.05	*Whilst with N. Nigeria Regt., W. A. Front. Force.*
Willis, M. H. S.	29Apr.05	*Whilst with W.A. Front. Force.*
Thomson, J. F.	7Sept.05	*Whilst with King's Afr. Rif.*
O'Sullivan, A. M	21Oct.05	*Whilst with W.A. Front. Force.*
Teall, G, H.	11Nov.05	*Whilst with W. Afr. R.*
Gibb C.	2Dec.05	*Whilst with W.A. Front. Force.*
Fox, L. D'A.	2Dec.05	
Johnston, A. C.	13Apr.07	*Whilst with N. Nig. R., W.A. Front. Force.*

Digitized by Google

OFFICERS RECEIVING REWARDS FOR DISTINGUISHED AND MERITORIOUS SERVICES.

CAVALRY AND INFANTRY.

FIELD-MARSHALS.

White, *Sir* G. S., *G.C.B., O.M., G.C.S.I., G.C.M.G., G.C.I.E., G.C.V.O.*
Wolseley, *Rt. Hon.* G. J., *Visct., K.P. G.C.B., O.M., G.C.M.G.*
Wood, *Sir* H. E., *G.C.B., G.C.M.G.*

GENERALS.

Clarke, *Sir* C. M., *Bt., G.C.B., G.C.V.O.*, ret pay
Forestier-Walker, *Sir* F. W. E. F., *G.C.M.G., K.C.B.*
French, *Sir* J. D. P., *G.C.V.O., K.C.B., K.C.M.G.*
Grenfell, *Rt. Hon.* F. W., *Lord, G.C.B., G.C.M.G.*
Hunter, *Sir* A., *K.C.B., D.S.O.*
Luck, *Sir* G., *K.C.B.*
Lyttelton, *Hon. Sir* N. G., *K.C.B.*
Methuen, P. S., *Lord, G.C.B., K.C.V.O., C.M.G.*

LIEUT.-GENERALS.

Burnett, *Sir* C. J., *K.C.B.*, p.s.c.
Douglas, C. W. H., *C.B.*
Grant, H. F., *C.B.*, p.s.c.
Hildyard, *Sir* H. J. T., *K.C.B.*, p.s.c.
Kelly, *Sir* W. F., *K.C.B.*
Knox, *Sir* C. E. *K.C.B.*
Oliphant, *Sir* L. J., *K.C.V.O., C.B.*
Paget, *Sir* A. H., *K.C.V.O., C.B.*
Pole-Carew, *Sir* R., *K.C.B., C.V.O.*, ret. pay.
Wynne, A. S., *C.B.*

MAJOR-GENERALS.

Abadie, H. R., *C.B.*, ret. pay
Applegyard, F. E., *C.B.*, ret. pay.
Ashburnham, *Sir* C., *K.C.B.*, ret. pay.
Barton, *Sir* G., *K.C.V.O., C.B., C.M.G.*, ret. pay, Col. R. Fus., p.s.c.
Battersby, J. P., ret. pay.
Benson, F. W., *C.B.*, p.s.c.

Major-Generals—contd.

Blackett, *Sir* E. W., *Bt., C.B.*, ret. pay.
Blewitt, C., ret. pay.
Boyes, J. E., *C.B.*, ret. pay, Col. Arg. & Suth'd Highrs.
Brabazon, J. P., *C.V.O., C.B.*, ret. pay.
Brook, E. S., *C.B.*
Bunbury, H. N., *C.B.*
Campbell, B. B. D., *C.V.O., C.B.*
Carrington, *Sir* F., *K.C.B., K.C.M.G.* ret. pay.
Cherry-Garrard, A., ret. pay
Coke, J. T., ret. pay.
Collins, J. S., *C.B.*
Corban, W. W., ret. pay.
de Berry, G. F., ret. pay.
Dickson, J. B. B., *C.B., C.M.G.*, ret pay
Etcson, F., ret. pay
Gascoigne, *Sir* W. J., *K.C.M.G.*, ret. pay.
Gough, H. S., *C.B., C.M.G.*
Hart-Synnot, A. FitzR., *C.B., C.M.G.*, ret. pay, p.s.c.
Hawes, G. H., *C.B.*, ret. pay.
Howard, *Sir* F., *K.C.B., C.M.G.*
Hughes, J. W., r.f.p.
Hutton, *Sir* E. T. H., *K.C.M.G., C.B.*, p.s.c.
Jones, I. R., *C.V.O., C.B.*
Jones-Vaughan, H. T., *C.B.*, p.s.c., ret. pay.
Lane, *Sir* R. B., *K.C.V.O., C.B.*
McCalmont, *Sir* H., *K.C.B., C.V.O.*, ret. pay Col. 7 Hrs.
Maclean, H. J., ret. pay
Maunsell, *Sir* T., *K.C.B.*, ret. pay.
Miller, G. M., *C.B.*, ret. pay.
O'Connor, L., *C.B.*, ret. pay.
O'Grady Haly, R. H., *C.B., D.S.O.*, ret. pay, p.s.c.
Parr, H. H., *C.B., C.M.G.*, ret. pay
Prior, G. U., ret. pay, p.s.c.

Major-Generals—contd.

Salis-Schwabe, G., *C.B.*, ret. pay, p.s.c.
Smith, *Sir* C. H., *K.C.M.G., C.B.*, ret. pay.
Smith, E. D., ret. pay.
Sotheby, F. E., ret. pay.
Stewart, R. C., *C.B.*, ret. pay.
Swindley, J. E., ret. pay.
Templeman, A., ret. pay.
Thynne, *Sir* R. T., *K.C.B.*, ret. pay.
Tulloch, *Sir* A. B., *K.C.B., C.M.G.*, p.s.c., ret. pay.
Vandeleur, J. O., *C.B.*, ret. pay.
Vetch, W. F., *C.V.O.*, ret. pay, Col., R. Dub. Fus.
Warren A. E., ret. pay.
Warren, D. S., *C.B.*, ret. pay

COLONELS
(*Ranking as Maj.-Gens.*)

Clerk, A., ret. pay.
Robinson, W. G. W., *C.B.*, ret. pay.

COLONELS.

Baker, G., *C.B.*, ret. pay.
Brodigan, F., ret. pay.
Cameron, A. S., *C.B.*, ret. pay.
Chaplin, J. W., *C.B.*, ret. pay
Cooper, H., *C.M.G.*, ret. pay, p.s.c.
Dyson-Laurie, J. D., ret. pay.
Edridge, F. L., ret. pay.
Farrington, M. C., *C.B.*, ret pay.
Goldie, J., ret. pay.
Hill, F. C., ret. pay.
Hope C. E., ret. pay
Johnson, F. F., *C.B.*
Kennedy, C., ret. pay, p.s.c.
MacGregor, H. G., *C.B.*, ret. pay, p.s.c.

Colonels—contd.

Morgan, A. E., *C.B.*, ret pay, p.s.c.
Pocklington, F., ret. pay.
Rowland, T., *C.B.*, ret pay
Smyth, C. C., *C.B.*, ret pay
Twynam, P. A. A., *C.B.*, p.s.c. ret. pay.
Walters, F. D., ret. pay.
Winsloe, R. W. C., *C.B.*, ret. pay.
Wood, H., *C.B.*, ret. pay.

RIDING-MASTER.

Hodgins, J., ret. pay, Maj.
McGee, H. J., ret. pay, Capt.

QUARTER-MASTERS.

Browne, R., ret. pay, Capt.
Clements, G., ret. pay, Capt.
Cousins, E., ret. pay, Capt.
Dixon, W., ret. pay., Capt.
Douglas, G., ret. pay, Maj.
Dovaston, J., ret. pay, Capt.
Drage, W. H., *D.S.O.*, ret. pay, Lt.-Col.
Fielding, J., ret. pay, Capt.
Hefferon, J. A., ret. pay, Capt.
Holmes, W. N., ret. pay, Capt.
Newman, J., ret. pay, Lt.-Col.
Nichols, R., ret. pay, Maj.
Osborne R. T., ret. pay, Maj.
Reid, W. J., ret. pay, Capt.
Robertson, J., ret pay, Capt.
Scott, J. G., ret. pay, Maj.
Stim, J., ret. pay, Maj.
Sterrett, J., ret. pay, Capt.
Vickers, T. H., ret. pay Capt.

Digitized by Google

Special Lists.

ROYAL REGIMENT OF ARTILLERY AND ROYAL ENGINEERS.

GENERALS.

Blood, *Sir* B., *K.C.B.*, (*late R. Eng.*)
Hatch, W. S., ret. R. (Bo.) Art.
Nicholson, *Sir* W.G., *K.C.B.*, (*late R. Eng.*)
Taylor, *Sir* A., *G.C.B.*, r.f.p., R. (Ben.) Eng.

LIEUT.-GENERALS

Brownlow, H. A., ret. R. (Ben.) Eng.
Chamier, S. H. E., *C.B.*, ret. R. (Mad.) Art.
Elles, *Sir* E. R., *G.C.I.E.*, *K.C.B.* (*late R. Art.*) p.s.c.
Gordon, *Sir* B.L., *K.C.B.*, ret. R. (Mad.) Art.
DC Hills-Johnes, *Sir* J., *G.C.B.*, ret., R. (Ben.) Art
DC Innes, J. J. McL., ret. R. (Ben.) Eng.
DC Leach, *Sir* E. P., *K.C.V.O.*, *C.B.* (*late R. Eng.*)
Pottinger, B.H., ret. R. (Bo.) Art.
Sankey, *Sir* R. H., *K.C.B.*, ret. R. (Mad.) Eng.
Slade, F. G., *C.B.* (*late R. Art.*)
Stewart, *Sir* R MacG. *K.C.B.* (*late R. Art.*) *g.*
Strachey, *Sir* R., *G.C.S.I.*, r.f.p., R. (Ben.) Eng.
Wodehouse, J. H., *C.B.*, *C.M.G.* (*late R. Art.*)

MAJOR-GENERALS.

Bally, J. F., *C.V.O.*, ret. pay R. Art.
Barron, H., *C.V.O.* (*late R. Art.*) *g.*
Cowie, C., *C.B.*, ret. R. (Ben.) Art.
Falls, A. V., r.f.p., R. Mad. Art.
FitzHugh, H. T., ret. pay, R. Art.
Govan, C. M., ret. pay, R. Art., p.s.c.
Hawkins, A. C., *C.B.*, r.f.p., R. Art.
Hay, E. O., *C.B.* (*late R. Art.*) *g.*
Knox, *Sir* W. G., *K.C.B.* (*late R. Art.*)
Marshall, *Sir* G. H., *K.C.B.*, ret. pay, R. Art.
Montgomery, R. A., *C.V.O.*, *C.B.* (*late R. Art.*) p.s.c.
O'Callaghan, D.D.T., *C.V.O.*, ret. pay, R. Art., *g.*
Parsons, L. W., *C.B.* (*late R. Art.*) *g.*
Pretyman, *Sir* G. T., *K.C.M.G.*, *C.B.*, ret. pay, R. Art., *g.*
Settle, *Sir* H. H., *K.C.B.*, *D.S.O.* (*late R. Eng.*) p.s.c.
Slade, J. R., *C.B.*, ret. pay, R. Art.
Stewart, J. H. M. S., ret. R. (Mad.) Eng.

Major-Generals—contd.

Tillard, J. A., *C.B.*, ret. R. (Ben.) Art.
Turner, *Sir* A. E., *K.C.B.*, ret. pay, R. Art.
Van Straubenzee, T., *C.B.*, ret. pay, R. Art.
Wood, *Sir* E., *K.C.B.*, ret. pay, R. Eng.

COLONELS.

Betty J. F., ret. pay, R. Art.
Elton, F. C., *C.B.*, ret. pay, R. Art.
Gleig, A. C., ret. pay, R. Art.
Gorham, C. A., ret. pay, R. Art., p.s.c.
Hildebrand, G., ret. pay, R. Eng.
Hill, P. E., ret. pay, R. Art.
Hobart, G. B. B., ret. pay, R. Art.
Le Mesurier, C. B., *C.B.* ret. pay, R. Art.
Le Mesurier, F. A., *C.B.*, ret pay, R. Eng.
Mackenzie, J., ret. pay, Cst. Brig., R. Art.

Colonels—contd.

Mackworth, *Sir* A. W., *Bt.*, *C.B.*, ret. pay R. Eng.
Malcolm, H. D., *C.B.*, ret. pay R. Eng.
Moorsom, H. M., ret pay, R. Art., p.s.c.
Scott, C. M. S., ret. pay, R. Art.
Spragge, C. H., *C.B.*, ret. pay, R. Art.
Vetch, R. H., *C.B.*, ret. pay R. Eng.
Waller, R., *C.V.O.*, ret. pay R. Eng.
Werren, F. G R., *C.M.G.* ret. pay, R. Art

LIEUT.-COLONEL.

Ritchie, J., ret. pay, R. Art.

MAJORS.

Andrews, A., ret. pay, Coas Bn., R. Eng.
Montgomery, G., ret. pay, R. Art.
Sutherland, R. S., ret. pay, R. Art.

RIDING-MASTERS

Johnston, W., ret. pay, R. Art., Maj.
Pawson, J., ret. pay, R. Art., Lt.-Col.

QUARTER-MASTERS.

Buttle, C. F., ret. pay, R. Eng., Maj.
Gunn, W., ret. pay, R. Art., Maj.
Murdoch, R. H., ret. pay, R. Art., Maj.
Simons, E., ret. pay, R. Art Maj.

ARMY MEDICAL SERVICE.

SURGEON-GENERALS.

Burnett, W. F., ret. pay
McNamara, W. H., *C.B.*, *C.M.G.*, *M.D.*, ret. pay.
Preston, A. F., *M.B.*, *K.H.P.*, ret. pay.
Taylor, *Sir* W., *K.C.B.*, *M.D.*, *K.H.P.* (*ranking as Lt.-Gen.*) ret. pay.
Wilson, *Sir* W. D., *K.C.M.G.*, *M.B.*, ret. pay

INDIAN ARMY.

GENERALS.

Egerton, *Sir* C. C., *G.C.B.*, *D.S.O.*, ret. Ind. Army
Gaselee, *Sir* A., *G.C.I.E.*, *K.C.B.* Ind. Army.
McLeod, *Sir* D. J. S., *K.C.I.E.*, *C.B.*, *D.S.O.*, ret. Ind. Army.

LIEUT.-GENERALS

Barrow, *Sir* E. G., *K.C.B.* Ind. Army.
Biscoe, W. W., *C.B.*, ret. Ben. Cav.
Collen, *Sir* E. H. H., *G.C.I.E.*, *C.B.*, ret. Ind. Army, u.s.e.
DC Creagh, *Sir* O'M., *K.C.B.*, Ind. Army.
Elliot, *Sir* E. L., *K.C.B* *D.S.O.*, Ind. Army.

MAJOR-GENERALS.

Atkinson, J. R. B., ret. Ben. Inf.
Christopher, L. W., *C.B.*, Ind. Army.
Cook, J., *C.B.*, ret. Ind. S.C.
Cummins, J. T., *C.B.*, *D.S.O.*, ret. Ind. Army.
Eardley-Wilmot, R., *C.B.*, ret. Ben. Inf.
Maitland, P. J., *C.B.*, ret. Ind. Army.

Major-Generals—contd.

Maiklejohn, *Sir* W. H., *K.C.B.*, *C.M.G.*, ret. Ind. Army.
Reid, *Sir* A. J. F., *K.C.B.*, ret. Ind. Army.
Robertson, D., ret. Ben. Inf.
Simpson, G., *C.B.*, ret. Ind. Army.
Stewart, *Sir* N. R., *C.B.*, *Bt.*, ret. Ind. Army.
Willoughby, J. F., ret. Bo. Inf.

COLONELS.

Brownlow, C. C., *C.B.*, u.s.l., Ind. Army
Bruce, A. McC., *C.S.*, u.s.l., Ind. Army.

Colonels—contd.

DC Hammond, *Sir* A. G., *K.C.B.*, *D.S.O.*, u.s.l. Ind. Army.
Inglis, D. W., u.s.l., Ind. Army.
Melliss, *Sir* H., *K.C.S.I.*, u.s.l Ind. Army.
Patch, R., *C.B.*, ret. Ind. Army.

LIEUT.-COLONEL.

Dickinson, W., *C.S.I.*, ret Ind. S.C.

INDIAN MEDICAL SERVICE.

SURGEON-GENERALS.

Reid, A. S., *C.B.*, *M.D.*, ret. Ind. Med. Serv.

COLONEL

Bookey, J. T. B., *C.B.*, ret. Ind. Med. Serv. (Ben.)

BRIG. SURG.-LT.-COL.

Arnott, J., *M.D.*, ret. Bo. Med. Serv.

Digitized by Google

Rewards—*continued.*

ROYAL MARINES.

GENERALS.

Jones, *Sir* H. S., *K.C.B.* ret. pay
Mairis, G., ret. pay.
Meade, J. M. de C., ret. pay.

***Generals*—contd.**

a. Schomberg, *Sir* G. A., *K.C.B.*, ret. pay.
a. Tuson, *Sir* H. B., *K.C.B.*, ret. pay.

***Generals*—contd.**

a Williams, *Sir* J. W. C., *K.C.B.*, ret. pay

COLONELS COMMANDANT.

Evans, T. J. P., *C.B.*
a. Nicholls, W. C.

DEPARTMENTS.

ARMY CHAPLAINS'.

CHAPLAINS TO THE FORCES, 1ST CLASS

Brindle, *Rt. Rev.* R., *Bishop D.S.O.*, ret. pay.
Milner, *Rev.* W. H., ret. pay.

COMMISSARIAT AND TRANSPORT STAFF.

COMMISSARY-GENERAL.

Morris, *Sir* R., *K.C.B.*

DEPUTY-COMMISSARY-GENERAL.

Murray, J. W., *hon. c.*

ARMY MEDICAL.

SURGEONS-GENERAL.

Home, *Sir* A. D., *K.C.B.*, ret. pay.
O'Nail, J., *C.B.*, ret. pay.

SURGEON-MAJOR-GENERALS.

Giraud, C. H., ret. pay.
Hanbury, *Sir* J. A., *K.C.B.*, *M.B.*, ret. pay
Hinde, G. L., *C.B.*, ret. pay
Reade, *Sir* J. B. C., *K.C.B.*, ret. pay, *K.H.S.*

DEPUTY-SURGEON-GENERALS.

Jackson, *Sir* R. W., *Knt.*, *C.B.*, ret. pay.
Roe, S. B., *C.B.*, *M.B.*, ret. pay.

QUARTER-MASTERS.

Enright, R., ret. pay, Maj.
Gorman, L., ret. pay, Maj

ORDNANCE STORE.

COMMISSARIES-GENERAL OF ORDNANCE.

Ingram, Hon. Col. M. J. T., ret. pay (*ranking as Maj.-Gen.*)
Russell, Hon. Col. H. A., *C.B.*, ret. pay.

QUARTER-MASTER.

Berry, J., ret. pay Capt.

ARMY ORDNANCE.

PRINCIPAL ORDNANCE OFFICER.

Steevens, Col. (*ranking as Maj.-Gen.*) *Sir* J., *K.C.B.*, ret. pay.

ARMY PAY.

CHIEF PAYMASTERS.

Drage, T. W., *C.B.* (col.)
Olivey, *Sir* W. R., *K.C.B.* (hon. col.) ret. pay.

STAFF PAYMASTER.

Harvey, H. (hon. lt.-col.) ret. pay

ARMY VETERINARY.

DIRECTOR-GENERAL.

Duck, Vety.-Col. F., *C.B.*, ret.

COLONEL.

Walters, W. B., *C.B.*, ret. pay,

INSPECTING VETERINARY SURGEON

Collins, F. F., ret.

Digitized by Google

OFFICERS OF THE ARMY ON THE ACTIVE LIST.

FIELD-MARSHALS.

HAINES, *Sir* F. P., *G.C.B., G.C.S.I., C.I.E.*, R. Sc. Fus. 21May96

WOLSELEY, *Rt. Hon.* G. J., *Viscount, K.P., G.C.B., O.M., G.C.M.G.*, R. H. G., *Col. in Chf.* R. Ir. Regt. [R] 26May94

ROBERTS, *Rt. Hon.* F. S. *Earl, K.G., K.P., G.C.B., O.M., G.C.S.I., G.C.I.E.*, Col. Commdt. R. Art., Col. I. Gds. ⓜ 26May98

His Majesty WILLIAM II., GERMAN EMPEROR, KING OF PRUSSIA, *K.G., G.C.V.O., Col.-in-Chief* 1 Drs. 27Jan.01

His Royal Highness Arthur W. P. A., *Duke of* CONNAUGHT, and STRATHEARN, *K.G., K.T., K.P., G.C.B., G.C.S.I., G.C.M.G., G.C.I.E., G.C.V.O.*, G. Gds., A. S. Corps, and *Col.-in-Chief* 6 Drs., High. L.I., R. Dub. Fus., & Rif. Brig., *Personal A.D.C. to the King, Insp.-Gen. of the Forces* 26Jun.01

WOOD, *Sir* H. E., *G.C.B., G.C.M.G.*, *p.s.c.* [R] 8Apr.03

WHITE, *Sir* G. S., *G.C.B., O.M., G.C.S.I., G.C.M.G., G.C.I.E., G.C.V.O.* [R], Gord. Highrs. (*Governor, R. Hosp., Chelsea*) 8Apr.03

His Imperial Majesty FRANCIS JOSEPH I., *Emperor of* AUSTRIA and *King of* HUNGARY, *K.G., Col.-in-Chief* 1 D.G. 18Sept.03

GENERALS.

H.R.H. Prince Frederic Christian Charles Augustus *of* Schleswig-Holstein, *K.G., G.C.V.O., Personal A.D.C. to the King* 10Oct.77

H.R.H. *E. A. W. A. G. F.*, Duke of *Cumberland and Teviotdale*, K.G. 14Dec.98

Kitchener of Khartoum, H. H., *Visct., G.C.B., O.M., G.C.M.G.*, Col. Commdt. R. Eng. *C.-in-C., E. Indies* 1June02

H.R.H. G. F. E. A., *Prince of* Wales and *Duke of* Cornwall and York, *K.G., K.T., K.P., G.C.S.I., G.C.M.G., G.C.I.E., G.C.V.O., I.S.O.*, Col.-in-Chief R. Fus., R.W. Fus., R. Mar., K.R. Rif. C. and Cam'n. Highrs., *Personal A.D.C. to the King* 26June02

Forestier-Walker, *Sir* F. W. E. F., *G.C.M.G., K.C.B.*, K.C. Soo. Bord., s. [R] 6July02

Scafe, C. H., R. Mar. 11Apr.03

Grenfell, *Rt. Hon.* F. W., *Lord, G.C.B., G.C.M.G.*, Col. 1 L.G., Col. Commdt. K.R.Rif.C., [R] s. 16Mar.04

Stedman, *Sir* E., *K.C.B. K.C.I.E.*, Ind. Army ⓜ 1Apr.04

Methuen, P. S., *Lord, G.C.B., K.C.V.O., C.M.G.* S. Gds., s. [R] 26May04

His Majesty Alfonso XIII., *King of* Spain, *K.G., G.C.V.O.*, Col.-in-Chief 16 Lrs. 17May03

Pengelley, G. F., R. Mar. Art. 20Aug.03

Hunter, *Sir* A., *K.C.B., D.S.O.* [R] s. 8Dec.05

Lyttelton, *Hon. Sir* N. G., *K.C.B.* [R], *Chief of the General Staff* (*1st Mil. Member, Army Council*) 9Apr.06

Luck, *Sir* G., *K.C.B.*, 15 Hrs. [R] (*Lt. of the Tower*) 23May06

Gaselee, *Sir* A., *G.C.I.E., K.C.B.*, Ind. Army [R], s. 30June06

Fagan, C. S. F., R. Mar. 29Sept.06

Nicholson, *Sir* W. G., *K.C.B.*, R. Eng. [R] *Qr.-Mr.-Gen.* (*3rd Mil. Member, Army Council*) 23Oct.06

Blood, *Sir* B., *K.C.B.*, (*late R. Eng.*), [R] 13Dec.06

French, *Sir* J. D. P., *G.C.V.O., K.C.B., K.C.M.G.*, 19 Hrs., s. [R] 12Feb.07

LIEUTENANT-GENERALS.

‡Hamilton, *Sir* I. S. M., *K.C.B., D.S.O.*, Cam'n Highrs., s. 22Aug.02

Wright, *Sir* W. P., *K.C.B.*, R. Mar. ⓜ s. 11Apr.03

Crosbie, A. R., R. Mar. 11Apr.03

Hildyard, *Sir* H. J. T., *K.C.B.* High. L.I., *p.s.c.*, s. [R] 19Mar.04

Stewart, *Sir* R. MacG., *K.C.B.* (*late R. Art.*) [R], *p.* s. 20Apr.04

Burnett, *Sir* C. J., *K.C.B.*, *p.s.c.* [R], s. 3Apr.05

Rundle, *Sir* H. M. L., *K.C.B., K.C.M.G., D.S.O.* (*late R. Art.*), s. 3Apr.05

Leach, *Sir* H. P., *K.C.V.O., C.B.*, (*late R. Eng.*) [R] s. 3Apr.05

Slade, F. G., *C.B.*, (*late R. Art.*), [R] 3Apr.05

Douglas, C. W. H., *C.B.*, *Add.-Gen.* (*2nd Mil. Member, Army Council*) [R] 3Apr.05

Barrow, *Sir* E. G., *K.C.B.* Ind. Army, s. [R] 16July05

Campbell, W., *C.B.*, R. Mar. Art. 20Aug.05

Oliphant, *Sir* L. J., *K.C.V.O., C.B.* [R] 25Aug.05

O'Creagh, *Sir* O'M., *K.C.B.*, Ind. Army, s. [R] 26Sept.05

Wodehouse, J. H., *C.B.* *C.M.G.* (*late R. Art.*) [R] 31Oct.06

Knox, *Sir* C. E., *K.C.B.* Shrops. L. I. [R] 6Dec.05

Wynne, A. S., *O.B.* [R] (*Mil. Sec. to S. of S. for War*) 8Dec 05

Duff, *Sir* B., *K.C.V.O., C.B., C.I.E.*, Ind. Army, *p.s.c.*, s. 19Mar.06

Smith-Dorrien, H. L., *C.B., D.S.O.*, Notts and Derby R., *p.s.c.*, s. 9Apr.06

Grant, H. F., *C.B.*, *p.s.c.* [R] 21Apr.06

Paget, *Sir* A. H., *K.C.V.O. C.B.* [R] 6May06

Kelly, *Sir* W. F., *K.C.B.*, R. Suss. R. [R] 23May06

Elliot, *Sir* E. L., *K.C.B.*, *D.S.O.*, Ind. Army, s. [R] 30June06

Schomberg, H. St. G., *C.B.*, R. Mar. 29Sept.06

Kitchener, F. W., *C.B.*, *p.s.c.*, s. 23Oct.06

Richardson, G. L. R., *O.B. O.S.I., C.I.E.*, Ind. Army, s. 28Oct.06

Dundonald, D. M. B. H., *Earl of, C.V.O., C.B.*, Col. 2 L.G. 13Dec.06

Hamilton, *Sir* B. M., *K.C.B., p.s.c.* 12Feb.07

Giles, *Sir* E. R., *G.C.I.E., K.C.B.* (*late R. Art.*), *p.s.c.* [R] 12Feb.07

SURGEON-GENERAL.

(Ranking as Lieutenant-General).

Keogh, *Sir* A., *K.C.B., M.D., Dir.-Gen. A. Med. Serv.* 1Jan.05

‡ Promoted for distinguished service.

Digitized by Google

Officers of the Army on the Active List.

MAJOR-GENERALS.

Brook, E. S., *C.B.* [R], *s.* 1Apr.96

Campbell, B. B. D., C.V.O., C.B. [R], *Lt.-Gov. Guernsey* 23May96

Lane, *Sir* R. B., *K.C.V.O., C.B., Lt. Gov. and Sec., R. Hosp., Chelsea* [R] 14Dec.96

Gough, H. S., *C.B., C.M.G., Lt.-Gov., Jersey* [R] 1Jan00

Willson, *Sir* M. W., *K.C.B.* 19Feb.00

† Baden-Powell, R. S. S., *C.B.*, 23May00

Creagh, A. G., *C.B.* (*late R Art.*) *p.s.c., s.* 2Dec.00

Mackinnon, W. H., *C.V.O., C.B., Dir. of Aux. Forces* 6Dec.00

Hutton, *Sir* E. T. H., *K.C.M.G., C.B., p.s.c.* [R] 26Dec.01

Baldwin, F., R. Mar. 30Jan.02

Henry, G., *C.B.* (*late R.Eng.*) *s.* 1Apr.02

Scott, C. H., *C.B.*, (*late R. Art.*) *g., s.* (*Member of Council of Gov.-Gen. of India*) 1Apr.02

Christopher, L. W., *C.B.*, Ind. Army [R] 1Apr.02

Kirchhoffer, R. B., R. Mar. 23Apr.02

† Settle, *Sir* H. H., *K.C.B., D.S.O.* (*late R. Eng.*), *p.s.c., s.* [R] 26June02

† Plumer, *Sir* H. C. O., *K.C.B., p.s.c., s.* 22Aug.02

Scott, D. A., *C.V.O., C.B., D.S.O.* (*late R. Eng.*), *s.* 9Sept.02

Knox, *Sir* W. G., *K.C.B.*, (*late R. Art.*), [R] 9Sept.02

Dowding, T. W., R. Mar. (■) 2Oct.02

Montgomery, R. A., *C.V.O., C.B.*, (*late R. Art.*), *p.s.c.* [R], *s.* 4Nov.02

De Hart, *Sir* R. C., *K.C.B., K.C.V.O.* (*late R. Eng.*), *p.s.c.* 9Dec.02

Penton, H. E., Ind. Army, *p.s.c.* 10Dec.02

Collins, J. S., *C.B., s.* [R] 1Jan.03

Murray, *Sir* J. W., *K.C.B.*, (*late R. Art.*), *p.s.c., s.* 1Jan.03

Parsons, L. W., *C.B.* (*late R. Art.*), *g, s.* [R] 20Feb.03

Coffin, R., P., R. Mar. 11Apr.03

Hutchinson, H. D., *C.S.I.*, Ind. Army, *Dir. of Staff Duties* 8June03

Wingate, *Sir* F. R., *K.C.B., K.C.M.G., D.S.O.* (*late R.Art.*), *s.* 27June03

Benson, F. W., *C.B., p.s.c., Dir. of Transport and Remounts* [R] 18July03

Hay, H. O., *C.B.* (*late R. Art.*) *s.* [R] *g.* 12Sept.03

Howard, *Sir* F., *K.C.B., C.M.G.*, [R] 20Sept.03

Scobell, H. J., *C.B., Insp. of Cav.* 1Oct.03

Ventris, F., Essex R., *p.s.c.* 17Oct.03

Hatton, V., *C.B.* 5Nov.03

Miles, H. S. G., *C.V.O., C.B., p.s.c., Dir. of Recg. and Organisation* 5Dec.03

De Brath, E., *C.B., O.I.E.*, Ind. Army, *p.s.c., s* 20Dec.03

Deming, L., *C.B., D.S.O.*, Ind. Army, *s.* 1Jan.04

Browne, A. G. F., *C.B., D.S.O.*, Ind. Army, *s.* 1Jan.04

Des Vœux, C. H., *C.B.*, Ind. Army, *s.* 1Jan.04

Nixon, J. E., *C.B.*, Ind. Army, *s.* 12Jan.04

Martin, A. R., *C.B.*, Ind. Army, *s.* 22Jan.04

Clements, R. A. P., *C.B., D.S.O., s.* 1Feb.04

Stopford, *Hon. Sir* F. W., *K.C.M.G. C.B., p.s.c., s.* 12Feb.04

Grierson, J. M., *C.V.O., C.B., C.M.G.* (*late R. Art.*), *p.s.c., s.* 12Feb.04

Eustace, F. J. W., *C.B.*, (*late R. Art.*), *s.* 5Mar.04

Auld, R., *C.B., p.s.c., s.* 1Apr.04

Franklyn, W. E., *C.B.*, York. R., *p.s.c., s.* 1Apr.04

Leach, *Sir* J., *K.C.V.O.*, (*late R. Art.*), *s.* 18Apr.04

Haig, D., *C.V.O., C.B., p.s.c., Dir. of Mil. Training, H.Q. of Army* 1May04

Pearson, A. A., *C.B.*, Ind. Army, *s.* 27June04

Barron, H., *C.V.O.* (*late R. Art.*), [R], *g, s.* 20Sept.04

Laye, J. H., *C.V.O., C.B.* 23Mar.05

Lake, P. H. N., *C.B., C.M.G., p.s.c.* 23Mar.05

Dalton, J. O. (*late R. Art.*) *p.s.c., Inspr. of R. Garr. Art.* 14Apr.05

Hawkes, H. M. P., *C.B.*, Ind. Army, *s.* 1May05

Mansfield, H., *C.B.*, Ind. Army, *s.* 1May05

Woon, J. B., *C.B.*, Ind. Army, *s.* 10June05

Dorward, *Sir* A. R. F., *K.C.B., D.S.O.* (*late R. Eng.*), *s.* 15July05

Leefe, J. B., R. Mar. Art., *p.s.c.* 20Aug.05

Jones, I. R., *C.V.O., C.B.* [R] 23Sept.05

Dickson, E. T., *s.* 26Oct.05

Beatson, S. B., *K.C.S.I., C.B.*, Ind. Army (*Insp.-Gen., Impt. Serv. Troops, India*) 28Oct.05

Pollock, J. A. H., *C.B.*, Ind. Army, *s.* 19Mar.06

Adams, R. B., *C.B.*, Ind. Army, *s.* 19Mar.06

Bayly, A. W. L., *C.B., D.S.O.*, Ind. Army, *p.s.c., s.* 19Mar.06

Duperier, H. W., (*late R. Eng.*) *s.* 24Mar.06

Plowden, F. H., *C.B., s.* 14May06

Stephenson, T. E., *C.B., p.s.c. s.* 14May06

Nixon, A. J. (*late R. Art.*), *g. s.* 31May06

Stokes, F. S. F., *C.V.O., s.* 16June06

Trotter, J. K., *C.B., C.M.G.*, (*late R Art.*), *p.s.c., s.* 24July06

Adair, W. T., R. Mar., *p.s.c.* (■) 29Sept.06

Browne, G. F., *C.B., D.S.O., p.s.c., Dir. of Personal Services, H.Q. of Army* 10Oct.06

Bullock, G. M., *C.B., p.s.c., s.* 10Oct.06

Ewart, J. S., *C.B., p.s.c* (*Dir. of Mily. Operations, H.Q. of Army*) 10Oct.06

Sclater, H. C., *C.B.*, (*late R. Art.*), *s.* 10Oct.06

Broadwood, R. G., *C.B., p.s.c., s.* 28Oct.06

Bunbury, H. N., *C.B.* (*late A. S. Corps*) [R], *s.* 1Dec.06

Barker, G., *C.B.* (*late R Eng.*), *Insp. of R. Eng.* 1Dec.06

Maxwell, *Sir* J. G., *K.C.B., C.V.O., C.M.G., D.S.O., s.* 1Dec.06

Belfield, H. E., *C.B., D.S.O., p.s.c., s.* 1Dec.06

Mahon, B. T., *C.B., D.S.O., s.* 1Dec.06

Willcocks, *Sir* J., *K.C.M.G., D.S.O.* 1Dec.06

Perrott, T., *C.B.* (*late R. Art.*), *g, s.* 1Dec.06

Alderson, E. A. H., *C.B., p.s.c.* 1Dec.06

Spens, J., *C.B., s.* 1Dec.06

Gray, W. du G., *C.B.*, Ind Army, *s.* 1Dec.06

Scallon, R. J., *C.B., O.I.E., D.S.O.*, Ind Army, *s.* 1Dec.06

Barrett, A. A., *C.B.*, Ind Army, *s* 1Dec.06

Henry, St. G. C., *C.B.* 11Dec.06

Hamilton, E. O. F., *C.B., s.* 17Dec.06

Codrington, A. E., *C.V.O., C.B., p.s.c.* 1Feb 07

Blomfield, C. J., *C.B., D.S.O.* 9Feb 07

Lawson, H. M., *C.B.* (*late R. Eng.*) *p.s.c* 13Feb 07

Metcalfe, C. T. E., *C.B.* 12Feb.07

Pilcher, T. D., *C.B., p.s.c.*, 18Feb.07

Heath, C. E., (*late A. S. Corps*) *s.* 1Mar.07

SURGEON-GENERALS.

(Ranking as Major-Generals.)

Gallwey, *Sir* T. J., *K.C.M.G., C.B., M.D.* 26Dec.01

Fawcett, W. J., *C.B., M.B.* 1Apr.03

Charlton, W. J. 11Aug.03

Gubbins, W. L., *C.B., M.V.O., M.B.* 27Aug.02

Edge, J. D., *C.B., M.D.* 11Nov.03

Browne, W. R., *C.I.E., M.D.* Ind. Med. Serv. 11Oct.04

Donovan, W., *C.B.* 2Dec.04

Bomford, G., *C.I.E., M.D* Ind. Med. Serv., *s.* 1Jan.05

Quill, R. H., *M.B.* 22Apr.05

Greany, J. P., *M.D.*, Ind. Med. Serv. 20June05

Slaughter, W. B., 21June05

Pratt, W. S., *C.B., M.B.* 29Dec.05

Trevor, F. W., *M.B.* 29June06

† Promoted for distinguished service.

Digitized by Google

Officers of the Army on the Active List.

COLONELS.

(With the honorary rank of Major-General.)

Thomson, H., *C.B.*, A. Vety. Serv. .. 15Oct.02
Col. ranking as Maj.-Gen. 15Oct.02
Maj.-Gen. (hon.) 4Apr.06

Mulcahy, F. E., *C.B.*, A. Ord. Dept., *Dir. of Equipment and Ordnance Stores* - 1Apr.03
Col., ranking as Maj.-Gen. 1Apr.03
Maj.-Gen. (hon.) 4Apr.06

SUBSTANTIVE COLONELS FROM CAVALRY, ROYAL ARTILLERY ROYAL ENGINEERS, INFANTRY, AND ARMY SERVICE CORPS.*

Ricardo, H., *C.V.O.*, h.p. 29Jan.88

Herbert, I. J. C., *C.B.*, *C.M.G.*, h.p., *p.s.c.* 18Aug.89

Leach, H. P., *C.B.*, *D.S.O.* (*late R. Eng.*) 28July94

Babington, J. M., *C.M.G.*, h.p. 7Jan.96

Jocelyn, J. R. J. (*late R. Art.*), *p.s.c.*, *p.a.c.*, *s.* 1Apr.98

Dixon, *Sir* H. G., *K.C.B.*, h.p., *A.D.C.* 20May98

Lawrence, R. C. B., *p.s.c.*, *s.* (*temp. Brig.-Gen.*) 14June98

Menda, H. R., *s.* (*temp. Brig.-Gen.*) 15Oct.98

Parsons, *Sir* C. S. B., *K.C.M.G.*, *C.B.* (*late R. Art.*) 16Nov.98

Standbridge, E. B. (*late R. Art.*), *p.a.c.*, *g.* 9Dec.98

Brocklehurst, J. F., *C.V.O.*, *C.B.*, h.p. 18Jan.99

Johnson, F. F., *C.B.* h.p., [R.] *s.* 1Apr 99

Collings, W. A., S. Midland Grouped Regtl. Dist., *p.s.c.* (*temp. Brig.-Gen.*) 30Apr.99

St. Clair, J. L. C., *C.B.*, *C.M.G.*, h.p., *p.s.c.* 24June99

Porter, T. C., *C.B.* (*temp. Brig.-Gen.*), *s.* 1July99

Ridley, C. P., *C.B.*, h.p. 28July99

Glancy, J. G. (Record Office, Preston) 12Aug.99

Pitt, W., h.p., R. Eng. 24Sept.99

Greenfield, R. M., *p.s.c.*, *s.* (*temp. Brig.-Gen.*) 1Nov.99

Marshall, J. W. A., *C.B.*, *s.* (*temp. Brig.-Gen.*) 10Jan.00

Hickman, T. E., *C.B.*, *D.S.O.*, *s.* (*local Brig.-Gen.*) 14Mar.00

Shanshawe, G. D., h.p., R. Art., *g.* 11Apr.00

Kelly, C. H., Border Grouped Regtl. Dist. (*temp. Brig.-Gen.*) 1May00

Hill, A. W., *C.B.*, Welsh Border Grouped Regtl. Dist. (*temp. Brig.-Gen.*) 27May00

Courtenay, E. R., *C.B.*, *p.s.c.* 17June00

Ternan, T. P. B., *C.M.G.*, *D.S.O.*, *s.* (*temp. Brig.-Gen.*) 13Aug.00

Grove, E. A. W. S., *C.B.*, *p.s.c.*, *s.* (*temp. Brig.-Gen.*) 19Aug.00

Crutchley, C., *M.V.O.*, *s.* 88ept.00

Thompson, R., h.p., R. Eng. 1Oct.00

Lake, N. M. (*late R. Eng.*) 19Oct.00

Kitson, G. C., *C.V.O.*, *C.M.G.*, *p.s.c.*, *s.* (*temp. Brig. Gen.*) 31Oct.00

de Burgh, U. G. C., *C.B.*, h.p. 24Nov.00

Landon, F. W. B., *C.B.* (*late A.S. Corps*) (Col. in charge of A.S. Corps Records.) 29Nov.00

Money, C. G. C., *C.B.*, h.p. 29Nov.00

Jeffreys, H. B., *C.B.*, h.p., R. Art., *p.s.c.* 29Nov.00

Kincaid, W. F. H. S., *C.B.*, *s.* (*late A.S. Corps*) 29Nov.00

Macdonald, *Sir* J. R. L., *K.C.I.E.*, *C.B.* (*late R. Eng.*), *s.* (*temp. Brig.-Gen.*) 29Nov.00

Bradley, C. E., *s.* (*temp. Brig.-Gen.*) 29Nov.00

Rawson, H. E. *C.B.* (*late R. Eng.*) 29Nov.00

Lowe, W. H. M., *C.B.*, h.p. 29Nov.00

Park, C. W., *C.B.*, *A.D.C.*, *s.* (*tem., Brig.-Gen.*) 29Nov.00

Cowan, H. V., *C.V.O.* (*late R. Art.*), *p.s.c.*, *A.D.C.*, *m.a.* 29Nov.00

Campbell, W. P., *C.B.*, *A.D.C.*, *s.* (*temp. Brig.-Gen.*) 29Nov.00

Payne, R. L., *C.B.*, *D.S.O.*, *s.* (*temp. Brig. Gen.*) 29Nov.00

Little, M. O., *C.B.* 29Nov.00

Bethune, E. C., *C.B.*, *p.s.c.*, *s.* (*temp. Brig.-Gen.*) 29Nov.00

Bannatine-Allason, R., *C.B.* (*late R. Art.*), *s.* (*temp. Brig.-Gen.*) 29Nov.00

Dawson, V. J., *C.V.O.*, *s.* (*temp. Brig.-Gen.*) 1Dec.00

Rochfort, A. N., *C.B.*, *C.M.G.* (*late R. Art.*), *Insp. of R. H. & R. Fd. Art.* 2Dec.00

Hotham, J., h.p., R. Art. 21Dec.00

Owen, G. P. (*late R. Art.*), *g.*, *s.* 21Dec.00

Grant, S., (*late R. Eng.*) (*Mil. Works Dept., India*) 31Dec.00

Glennie, E. (*late R. Eng.* (*Mil. Works Dept., India*) 31Dec.00

Waters, W. H. H., *C.V.O.*, *C.M.G.* (*late R. Art.*), *p.s.c.*, *s.* (*temp. Brig.-Gen.*) 15Jan.01

Wilson, G. F. (*late R. Eng.*) 15Jan.01

Forster, J. B., S. Irish Grouped Regtl. Dist. 19Feb.01

Anderson, C. A., *C.B.*, (*late R. Art.*), *s.* (*temp. Brig.-Gen.*) 20May01

Woollcombe, C. L., *s.* (*temp. Brig.-Gen.*) 20May01

Bowles, F. A. (*late R. Art.*), *g.*, *s.* (*temp. Brig.-Gen.*) 28May01

Capper, W. B., *p.s.c.*, *m.c.* 1June01

Hadfield, C. A. (*late A.S. Corps*) *Inspector of Army Service Corps* 16June01

Ruck, R. M. (*late R. Eng.*) *Dir. of Forts. and Works* (*temp. Brig.-Gen.*) 17June01

Stuart, W. H. (*late R. Art.*, *s.* 21July01

Hall, F. H., *C.V.O.*, *C.B.* (*late R. Art.*), *g.*, *s.* (*temp. Brig.-Gen.*) 1July01

Aylmer, F. J. (*late R. Eng.*) (*temp. Brig.-Gen.*) *s.* 25July01

Scott, H. A. (*late R. Art.*) (*temp. Brig.-Gen.*), *s.* 1Oct.01

Lomax, S. H., *p.s.c.*, *s.* (*temp. Brig.-Gen.*) 10Oct.01

Kenyon-Slaney, W. R., h.p. 15Oct.01

Kirkpatrick, W. J., *C.B.* W. Counties, Grouped Regtl. Dist. (*temp. Brig.-Gen.*) 1Nov.01

Pemberton, A. R., *Dep. Judge Adv., H. Q. of Army* 1Dec.01

Pain, G. W. H., *C.B.*, (Warwick Record Office) 10Dec.01

Jones, M. Q., *C.B.*, *s.* (*temp. Brig.-Gen.*) 22Dec.01

Godfray, J. W., *C.V.O.*, *C.B.*, *p.s.c.*, *s.* (*temp. Brig.-Gen.* 1Jan.02

Robb, F. S., *C.B.*, *M.V.O.*, *p.s.c.*, *s.* (*temp. Brig.-Gen.*) 1Jan.02

Harford, H. C. (Record Office, Pontefract) 7Jan.02

Corbead, J. A., *C.B* (*late R. Art.*), *s.* (*temp. Brig.-Gen.*) 19Jan.02

Burn-Murdoch, J. F., *C.B.*, h.p., *p.s.c.* 2Feb.02

Childers, E. S. E., *C.B.*, (*late R. Eng.*) 12Feb.02

Byng, *Hon.* J. H. G., *C.B.*, *M.V.O.*, *p.s.c.*, *s.* (*temp. Brig.-Gen.*) 15Feb.02

Forbes, W. E. G., *C.B.*, *s.* 24Feb.02

Penno, F. S. L., h.p. 9Mar.02

Bayley, A. I., W. I. Depôt 28Mar.02

Johnson, R. F., *C.M.G.* (*late R. Art.*), *p.s.c.*, *s.* (*temp. Brig.-Gen.*) 31Mar.02

Oughterson, J. C. (*late A.S. Corps*) 1Apr.02

Clayton, F.T., *C.B.* (*late A.S. Corps*) (*Dir. of Supplies*) (*temp. Brig.-Gen.*) 7Apr.02

Blackburn, J. E. (*late R. Eng.*) 16Apr 02

Blunt, E. (*late R. Eng.*) 20May02

Grogan, E.G., *C.B.*, h.p. (*Black Watch V.I.R.*) 24May02

Mills, G. A., *C.B.*, N. Irish Grouped Regtl. Dist. (*temp. Brig.-Gen.*) 7June02

Churchill, A. G., *p.s.c.*, *s.* 12June02

Mitford, B. R., *D.S.O.*, *p.s.c.*, *s.* (*temp. Brig.-Gen.*) 24June02

* *Except those serving under former Departmental Warrants* (*See list*, p. 29.)

Digitized by Google

SUBSTANTIVE COLONELS FROM CAVALRY, ROYAL ARTILLERY, ROYAL ENGINEERS, INFANTRY, AND ARMY SERVICE CORPS—*contd.*

Barker, J. S. S., *C.B.* (*late R. Art.*), *p.s.c.*, *s.* (*temp. Brig.-Gen.* 26June02

Rawlinson, *Sir* H. S., *Bt.*, *C.V.O.*, *C.B.*, *p.s.c.* (*temp. Brig.-Gen.*), *s.* 26June02

Bromfield, F. W., *p.s.c.*, *s.* 26June02

Rimington, M. [redacted] *C.B.* 26June02

Hamilton, H. I. W., *C.B.*, *D.S.O.*, *p.s.c.*, *A.D.C.* (*temp. Brig.-Gen.*), *s.* 26June02

Keir, J. L. (*late R. Art.*), *p.s.c.*, *s.* 26June02

Bunny, F. B. (*late R. Art.*), *g.* *s.* 28June02

Maxwell, R. C., *C.B.* (*late R. Eng.*) (*temp. Brig.-Gen.*), *s.* 1July02

Hippisley, R. L., *C.B.* (*late R. Eng.*) 14July02

Barter, C. St. L., *C.V.O.*, *C.B.*, h.p., *p.s.c.* 19July02

Hellard, R. C., *C.B.*, (*late R. Eng.*) 1Aug.02

Macbean, *F. C.V.O.*, *C.B.*, Highl'd Grouped Regtl. Dist. (*temp. Brig.-Gen.*) 22Aug.02

Henniker-Major, *Hon.* A. H., *C.B.*, *p.s.c.*, (*temp. Brig.-Gen.*), *s.* 22Aug.02

Allenby, E. H. H., *C.B.*, *p.s.c.* (*temp. Brig.-Gen.*), *s.* 22Aug.02

Thorneycroft, A. W., *C.B.*, *s.* (*temp. Brig.-Gen.*) 22Aug.02

Carr, E. E., *C.B.* (Record Office, Hamilton) 25Aug.02

Donald, C. G., *C.B.*, Home Cos. Grouped Regtl. Dist. (*temp. Brig.-Gen.*) 28Sept.02

Crole Wyndham, W. G., *C.B.*, h.p., *p.s.c.* 7Sept.02

Kelly, F. H. (*late R. Eng.*) (*temp. Brig.-Gen.*) 19Sept.02

Booth, L. E. B., h.p. 14Oct.02

Herbert, E. W., *C.B.* (Rifle Depôt and Record Office) 15Oct.02

Donne, R. D. A., *C.B.* (Record Office, Hounslow) 15Oct.02

Hawkins, J. W. (*late R. Art.*) *p.s.c.*, *s.* 21Oct.02

Lloyd, F., *C.B.*, *D.S.O.*, *s.* (*temp. Brig.-Gen.*) 23Oct.02

Wright, A. J. A., *C.B.*, Yorkshire Grouped Regtl. Dist. (*temp. Brig.-Gen.*) 30Oct.02

Walsh, H. A., *C.B.*, *s.* 8Nov.02

Penton, A. P. (*late R. Art.*), *p.s.c.*, *s.* (*temp. Brig.-Gen.*) 15Dec.02

Ricardo, F. C., *C.V.O.*, h.p. 1Jan.03

Baldock, T. S., *C.B.*, (*late R. Art.*), *p.s.c.*, *s.* 1Jan.03

Cleeve, W. F. (*late R. Art.*) *g.*, *s.* 3Jan.03

Ellis, C. C. (*late R. Eng.*) 12Jan.03

Guinness, H. W. N., *C.B.*, *p.s.c.*, *s.* 16Jan.03

Young, J. C., *p.s.c.*, *s.* 2Feb.03

Denny, H. C., *C.B.*, Regtl. Dist. 17Mar.03

Parkinson, J. R., Regtl. Dist. 24Mar.03

Bowles, H. *C.B.* 29Mar.03

Elmslie, F. B., *C.B.*, h.p. R. Art. 1Apr.03

Bourcicault, G. P. (*late A. S. Corps*) 1Apr.03

Cowans, J. S., *M.V.O.*, *p.s.c.*, *s.* 16Apr.03

Carter, F. C., *s.* (*temp Brig.-Gen.*) 30Apr.03

Bagnold, A. H. (*late R. Eng.*), *s.* 10May03

Hegan, E., *p.s.c.* 31May03

Snow, T. D'O., *p.s.c.* (*temp. Brig.-Gen.*), *s.* 2June03

Sill, J. W. (*late R. Eng.*) 3June03

Waldron, F., *C.B.* (*late R. Art.*), *p.s.c.*, *s.* 8June03

Darling, C. H. (*late R. Eng.*) 21June03

Frodsham, W. J. H., Regtl. Dist. 21June03

Campbell, J. H., E. Counties Grouped Regtl. Dist. (*temp. Brig.-Gen.*) 27June03

Mackenzie, W. J. (*late R. Eng.*) 16July03

Bulpett, A. D., Regtl. Dist. 5Aug.03

Hadden, C. F., *C.B.* (*late R. Art.*), *p.s.c.*, *Mast.-Gen. of Ord.* (*4th Mil. Member, Army Council*) (*temp. Maj.-Gen.*) 19Aug.03

Hammersley, F., *p.s.c.*, *s.* (*temp. Brig.-Gen.*) 22Aug.03

Fletcher, W. B. (*late R. Art.*), *p.s.c.* 1st Sept.03

Buston, P. T., *C.B.*, *D.S.O.*, (*late R. Eng.*) 20Sept.03

Sim, G. H., *C.B.* (*late R. Eng.*) (Col. in charge of R. Eng. Records) 1Oct.03

Ferrier, J. A., *D.S.O.* (*late R. Eng.*), *s.* 4Oct.03

Finnis, H. (*late R. Eng.*) 4Oct.03

Reay, C. T., *C.B.*, (Record Office, Exeter) 6Oct.03

Brunker, J. M. S. (*late R. Art.*), *s.* 14Oct.03

Donne, H. R. B., h.p., *p.s.c*, *s* 16Oct.03

Mortimer, H. B., h.p., *p.s.c.* 16Oct.03

Dalzell, *Hon* A. E., *C.B.* (Record Office, Lichfield) 23Oct 03

Murray, A. J., *C.B.*, *D.S.O.*, *p.s.c.*, *s* (*temp. Brig.-Gen.*) 29Oct.03

Kelham H. R., *C.B.*, Lowland Grouped Regtl. Dist. (*temp. Brig.-Gen.*) 4Nov.03

Lindley, *Hon.* J. E., *p.s.c.*, *s.* (*temp. Brig.-Gen.*) 14Nov.03

Dewar, J. E. 20Nov.03

Mackenzie, C. J., *C.B.*, *p.s.c.*, *s.* (*temp. Brig.-Gen.*) 29Nov.03

Altham, E. A., *C.B.*, *C.M.G.*, *p.s.c.* (*temp. Brig-Gen.*), *s.* 29Nov.03

Mullaly, H., *C.B.* (*late R. Eng.*), *s.* (*temp. Brig.-Gen.*) 23Nov.03

Monro, C. C., *C.B.*, *p.s.c.* (*temp. Brig.-Gen.*) *s* 29Nov.03

Hamilton, C. de C., *C.B.* (*late R. Art.*), *s.* 29Nov.03

Macready, C. F. N., *C.B.*, *s.* 29Nov.03

Robertson, W. R., *C.B.*, *D.S.O.*, *p.s.c.*, *s.* 29Nov.06

May, E. S., *C.B.*, *C.M.G.* (*late R. Art.*) 5Dec.03

Tylden, W. (*late R. Art*), *g*, *s.* 7Dec.03

Wilson, A., *C.B.* (Perth Record Office) 12Dec.03

Sinclair, H. M. (*late R. Eng.*), *s.* 21Dec.03

Mackenzie, G. F. C., *C.B.*, *p.s.c.*, *s.* 7Jan.04

Adye, J., *C.B.* (*late R. Art.*), *p.s.c.*, *s.* 10Feb.04

Simpson, C. R., *p.s.c.*, *s.* 10Feb.04

Finn, H., h.p. 10Feb.04

Fitzgerald, H. S., *C.B.*, *s.* 10Feb.04

Blewitt, W. E., *C.M.G.* (*late R. Art.*), *g.* (*Dir. of Art.* (*temp. Brig.-Gen.*) 10Feb.04

Armstrong, T. G. L., H., h.p. 10Feb.04

Fry, W., *C.B.*, Lancashire Grouped Regtl. Dist. (*temp. Brig.-Gen.*) 10Feb.04

Gorringe, G. F., *C.M.G.* *D.S.O.* (*Dir of Movements and Quartering*) (*temp. Brig.-Gen.*) 10Feb.04

Hansard, A. C. (*late R. Art.*), *g.* (Col. in charge of R. H. & R. Fd. Art. Records) 10Feb.04

Burton, B., *C.B.*, (*late R. Art.*) *s.* 10Feb.04

Bewicke-Copley, R. C. A. B., *C.B.*, *p.s.c.*, *s.* 10Feb.04

Hickson, S. A. E., *D.S.O.* (*late R. Eng.*), *p.s.c.*, *s.* 10Feb.04

Romilly, F. W., *C.V.O.*, *C.B.*, *D.S.O.*, *s.* Gds & Regtl. Dist., *p.s.c.* 10Feb.04

Stafford, W. F. H., *C.B.* (*late R. Eng.*) 10Feb.04

Graham, E. R. C., *C.B.*, *p.s.c.*, *s.* 10Feb.04

Inglefield, F. S., *D.S.O.*, *p.s.c.*, *s* 10Feb.04

Cooper, R. J., *M.V.O.*, I. Gds & Regtl. Dist. 10Feb.04

Fleming, E. W., *p.s.c.* (*late R. Art.*), *s.* 10Feb.04

Colleton, *Sir* R. A. W., *Bt.*, *C.B.* (Record Office, Shrewsbury) 10Feb.04

Ovens, G. H., *C.B.* (Record Office, Newcastle) 10Feb.04

O'Dell, T. J., *C.M.G.* (*late A. S. Corps*) 10Feb.04

Wingfield-Stratford, C. V. (*late R. Eng.*) 10Feb.04

Friend, L. B. (*late R. Eng.*), *s.* 10Feb.04

Shute, G. E. (*late R. Eng.*) 10Feb.04

Rainsford-Hannay, F. (*late R. Eng.*), *s.* 11Feb.04

Lumley, *Hon.* C. V. G., A., h.p. 10Feb.04

Archdale, H. J., *C.B.*, N. Midland Grouped Regtl. Dist. (*temp. Brig.-Gen.*) 10Feb.04

Penrose, C. (*late R. Eng.*), *s.* 10Feb.04

Thomas, A. H., *C.B.*, *D.S.O.* (*late A.S. Corps*) 10Feb.04

Lindsay, W. F. L., *D.S.O.* (*late R. Art.*), *g.*, *s.* 13Feb.04

Thomas, Sir G. V., *Bt.*, *C.B.*, *D.S.O.* (*late R. Art.*), *s.* 10Feb.04

Pearse, H. W., *D.S.O.*, *s.* 10Feb.04

Carter, D. C., *C.B.*, h.p., *R. Art.* 10Feb.04

Mahon, R. H. (*late R. Art.*), *p.s.c.* (*temp. Maj.-Gen.*), *s.* 10Feb.04

Reade, R. N. R., h.p. 10Feb.04

Douglas, W., *D.S.O.*, *p.s.c.*, *s.* 10Feb.04

Dyas Lysons, H., h.p., *p.s.c.* 10Feb.04

Carey, C. W., *M.V.O.*, (Record Office, Warley) 10Feb.04

Raitt, H. A., *C.B.*, h.p. 10Feb.04

Lambart, E. A., h.p., R. Art. 10Feb.04

Dawkins, H. S., h.p., R. Art., *p.s.c.*, *s* 11Feb.04

Egerton, C. G. A. *C.B.*, *s.* 12Feb.04

Allen, A. J. W., h.p., *p.s.c.* 12Feb.04

Fowle, F. T. (*late R. Art.*), *g.* (*Insp.-Gen. of Ord., India*) 9Mar.04

Simpson, H. C. D., *C.M.G.*, h.p. R Art. 9Mar.04

Montagu-Stuart-Wortley, *Hon.* E. J., *C.B.*, *C.M.G.*, *M.V.O.*, *D.S.O.*, h.p., *p.s.c.* 23Mar.04

Moriand, T. L. N., *C.B.*, *D.S.O.*, *p.s.c.* (*temp. Brig.-Gen.*) 27Mar.04

Henstock, P. T., *p.s.c.*, *s.* 1Apr.04

Davies, F. J., *p.s.c.*, *s.* 1Apr.04

Digitized by Google

SUBSTANTIVE COLONELS FROM CAVALRY, ROYAL ARTILLERY, ROYAL ENGINEERS, INFANTRY, AND ARMY SERVICE CORPS—*contd.*

Balfour, W. E. L. (*late R. Art. (R.G.A. Records)*) 1Apr.04
Scott-Moncrieff, G. K., *C.I.E.* (*late R. Eng.*), *s.* 1Apr.04
Kenyon, E. R. (*late R. Eng.*) 1Apr.04
Western, W. G. B., *C.B.*, h.p., *p.s.c.* 9Apr.04
Abdy, A. J., h.p., R. Art. 27Apr.04
Kincaid-Smith, R., h.p. 13May04
Cleeve, S. D., h.p., R. Eng. 20May04
Stewart, D. S., *C.B.*, h.p. 27May04
Lumley, F. D., *C.B.*, h.p. 27May04
Heath, H. N. C., *p.s.c.*, *s.* 14June04
Reid, J. H. E., h.p. 1July04
Townshend, G. R. (*late R. Art.*) *p.s.c.*, *g. s.* 16July04
Kemball, G. V., *C.B.*, *D.S.O.* (*late R. Art.*) *p.s.c.*, *g. s.* 23July04
Granet, E. J. (*late R. Art.*), *p.s.c.*, *s.* 31July04
Koe, F. W. B. (*late A.S. Corps*) 3Aug.04
Williams, R. B., h.p., *p.s.c.* 10Aug.04
Dickie, J. E. (*late R. Eng.*) 13Aug.04
Johnston, J. T. (*late R. Art.*), *p.s.c.*, *g. s.* 14Aug.04
Welch, G. O. (*late A.S. Corps*), *s.* 7Sept.04
Poett, J. H., *C.B.*, *p.s.c.*, *s.* (*temp. Brig.-Gen.*) 11Sept.04
Birkbeck, W. H., *C.B.*, *O.M.G.*, *p.s.c.*, *s.* 11Sept.04
Fanshawe, H. D., (*temp. Brig.-Gen.*) *s.* 22Sept.04
Lewis, B. G., *D.S.O.*, h.p 28Sept.04
Callwell, C. E. (*late R. Art.*), *p.s.c.*, *s.* 1Oct.04
Ruck, O. E., h.p., R. Eng. 7Oct.04
Davies, T. A. H., *D.S.O.*, h.p. 31Oct.04
Wallerstein, F. E., h.p. 10Nov.04
Haynes, C. E., h.p., R. Eng. 15Nov.04
Wilson, H. F. M., h.p. 18Nov.04
Wilson, H. H., *D.S.O.*, *p.s.c.* (*temp. Brig.-Gen.*), *s.* 2Dec.04
Capper, T., *D.S.O.*, *p.s.c.*, (*temp Brig.-Gen*) *s.* 11Dec.04
Turner, A. H. P. (*late R. Art.*), *p.s.c.* (*Member, Ord. Comtee.*) 21Dec.04
Jameson, S. B., h.p. 22Dec.04
Jackson, L. C., *C.M.G.*, (*late R. Eng.*), *s.* 31Dec.04
Beatson, F. C., *C.B.*, *p.s.c.*, *s.* 7Jan.05
Heath, F. C., (*late R. Eng.*), *p.s c*, *s.* 8Jan.05
O'Brien, E. D. J., *s.* 10Jan.05
Dunsterville, K. S., (*late R. Art.*), *Insp.-Gen. of Ord., India*) 10Jan.05
Maxse, F. I., *C.B.*, *C.V.O.*, *D.S.O.*, C. Gds. & Regtl. Dist. 20Jan.05
Godley, A. J., *p.s.c.*, *s.* 13Feb.05
Nicholson, J. S., *C.B.*, *C.M.G.*, *D.S.O.*, h.p. 16Feb.05
Marling, P. S., *C.B.*, h.p. 19Feb.05
Yale, J. C., *D.S.O.*, h.p. 7Mar.05
Curry, M. C., *D.S.O.*, h.p. 11Mar.05
Rolt, S. P., *s.* 31Mar.05
Kiggell, L. E., *p.s.c.*, *s.* 28Apr.05
Haking, R. C. B., *p.s.c.*, *s.* 9June05
St. Aubyn, *Hon.* J. T., *C.V.O.*, G. Gds. & Regtl. Dist. 6July05
Bond, F. G., *C.B.* (*late R. Eng.*), *s.* 27July05
Cuthbert, G. J., *s.* 4Aug.05
Shute, H. G. D., *D.S.O.*, *p.s.c.*, *s.* 22Aug.05
Longe, R. D., *s.* 18Sept.05
Longe, F. B. (*late R. Eng.*) 1Oct.05
Ellison, G. F., *C.B.*, *p.s.c.* (*Priv. Sec. to S. of S. for War*) 13Oct.05
Haldane, J. A. L., *C.B.*, *D.S.O.*, *p.s.c.*, *s.* 11Jan.06
Garratt, F. S., *C.B.*, *D.S.O.*, *s.* 14Jan.06
Stanton, E. C. (*late R. Eng.*) 17Jan.06
Carleton, F. R. C., *p.s.c.*, *s.* 2Mar.06
Tanner, J. A., *D.S.O.* (*late R. Eng.*) 1July06
Gleichen, A. E. W., *Count*, *C.V.O.*, *C.B.*, *C.M.G.*, *D.S.O.*, *p.s.c.*, Eq., *s.* 15Oct.06
Williams, G. (*late R. Eng.*) (*Mil Works Dept., India*) 14Mar.07
Champion de Crespigny, T. O. W. 19Mar.07

SUBSTANTIVE COLONELS :——ROYAL MARINES.

Evans, T. J. P., *C.B.*, R. Mar. [R.] 30Jan.02
Roche, T. H. de M., *D.S.O.*, R. Mar. 23Apr.02
Onslow, G. T., *C.B.*, R. Mar. 28Sept02
Eagles, H. C., R. Mar. 20Oct.02
Gatliff, A. F., R. Mar. *p s c* 11Apr.03
Nicholls, W. C., R. Mar. Art. [R] 22June03
Wylde, E. A., R. Mar. 17Sept.03
McCausland, E. L., R. Mar. 10Feb.04
Money, H. C., *C.B.*, R. Mar., *A.D.C.* 10Feb.04
Eastman, W. I., R Mar. Art., *p.s.c.* 16Mar.05

SUBSTANTIVE COLONELS :——INDIAN ARMY.

Hobday, J. R., 13Jan.99
Muir, C. W., *C.B.*, *C.I.E.*, 7July99
Wheatley, H. S., *C.B.* 24Oct.00
Francis, G. F., (*temp. Brig.-Gen.*), *s.* 5Nov.00
McRae, H. N., *C.B.*, *A.D.C.* 12Jan.01
Wingate, G., *C.I.E.*, 23Sept.01
Lyons-Montgomery, H. F., *C.B.* 20May02
Herbert, L., *C.V.O.* 20May02
Lawford, E. E. M. 9Aug.02
Grover, M. H. S., *C.B.*, *s.* 27Nov.02
Read, H., *C.B.*, 15Jan.03
Dawson, H. L., *C.V.O.*, *C.B.*, *s.* 11Feb.03
Molesworth, M. H., *s.* 24Feb.03
Watkis, H. B. B., *p.s.c* (*temp. Brig-Gen.*), *s* 4July03
Fenton, A. B., *s.* 5July03
Atkinson, F. G., *s.* 10Feb.04
Fasken, C. G. M., *s.* 10Feb.04
Westmorland, C. H., 10Feb.04
Swann, J. C., *s.* 10Feb.04
Phayre, A. C. B., *s.* 10Feb.04
Mackenzie-Kennedy, E. C. W., *s.* 10Feb.04
Wickham, W. J. R., *C.B.* 10Feb.04
Presgrave, E. R. J., *D.S.O.* 11Feb.04
Ramsay, J. G., *C.B.*, *s.* 11Feb.04
Yeilding, W. R., *C.I.E.*, *D.S.O.* 7Sept.04
Goad, H., *s.* 10Sept.04
Bell, J. A., *s.* 10Sept.04
Chase, W. St. L., *C.B.*, *s.* 10Sept.04
Smith, J. G., *s.* 21Sept.04
Williamson, C. V. W., 27Jan.05
Stevens, C. F. 19Apr.05
Ramsden, H. F. S. 21Apr.05
Birdwood, W. R., *A.D.C.*, *s.* 26June05
Tinley, G. F. N., *s.* 10Sept.05
Middleton, H. J. J., *s.* 28Oct.05
Bond, W. J. H., *C.B.* 30Nov.05
Clark-Kennedy, A. H. 11Nov.06

Digitized by Google

BREVET COLONELS:——CAVALRY, ROYAL ARTILLERY, ROYAL ENGINEERS, INFANTRY, AND ARMY SERVICE CORPS.*

Cunningham, G. G., *C.B., D.S.O.*, R. Scots 10Jan.00
Jackson, H. W. *C.B.*, e.a. 14Mar.00
McCallum, *Sir* H. E., *G.C.M.G.*, h.p. R. Eng. (*Res. list*), *A.D.C., s.* 16May00
Calley, T. C. P., *C.B., M.V.O.*, h.p. 29Nov.00
Fergusson, *Sir* C., *Bt., M.V.O., D.S.O*, G. Gds. 29Nov.00
Pulteney, W. P., *C.B., D.S.O.*, S. Gds. 29Nov.00
Baddeley, W. L. C., (*late R. Eng.*) 19Dec.01
Montanaro, A. F. *C.B.*, (*late R Artl.*) (*Commdt. W. Afr. Regt.*) 17Apr.02
Murray, A. M. (*late R. Art.*), *s.* 30Sept.02
Gunner, E., h.p., R. Art., *g.* 31Jan.03
Love, H. D. (*late R. Eng.*) 4Apr.03
Jennings, R. H., *C.S.I.*, (*late R. Eng.*) 21May03
Brett, A. H. W. (*late R. Art.*) *p.s.c., s.* 19Aug.03
Carthew-Yorstoun A. M., *C.B.*, h.p 12Dec.03
Callwell, A. H. (*late R. Art.*), *g., s.* 16Jan.04
Mein, A. L., h.p, R Eng. 24Jan.04
Townshend, C. V. F., *C.B., D.S.O.*, 3Hrops. L I. 10Feb.04
Couchman, G. H. H., *D.S.O.* Som. L.I. 10Feb.04
Talbot, J. S., *s* 10Feb.04
Williams, W. H., *C.M.G.*, h.p., R. Art. 10Feb.04
Sandbach, A. E., *D.S.O.*, R. Eng., *p.s.c.* 10Feb.04
McKerrell, A. de S., Cam'n Highrs. 10Feb.04
Schletter, P., *C.B.*, h.p 10Feb.04
Ashby, G. A., *C.B.*, Disch. Depôt 10Feb.04
Sprot, A., h.p. 10Feb.04
Surtees, H. C., *C.B., M.V.O., D.S.O.*, *p.s.c. Mil. Attaché* 10Feb.04
Coles, A. H., *C.M.G., D.S.O.*, h.p. 10Feb.04
Dunlop, J. W., *C.B.*, h.p. R. Art. 10Feb.04
Smith, W. A., *C.B.* (*late R. Art.*), *p.s.c.* (*Ord. Comtes.*) 10Feb.04
Matthews, F. B., *D.S.O.*, h.p. 10Feb.04
Hanbury-Williams, J., *C.V.O., C.M.G., s.* 10Feb.04
Wilkinson, P. S., North'd Fus. 10Feb.04
Porter, G. M., h.p., R. Eng. 10Feb.04
Lamb, C. A., *M.V.O.*, h.p. 10Feb.04
Hamilton Gordon, A. (*late R. Art.*) *p.s.c., s.* 2Mar.04
Drummond, L. G., *M.V.O.*, S. Gds. 8Mar.04
Hacket-Thompson, F., *C.B.* 9Mar.04
Burney, H. H., *C.B.*, Gord. Highrs., *p.s.c.* 14Mar.04
Holden, H. C. L. (*late R. Art.*), *g.s.* 25Mar.04
Daniell, A. C., h.p., R. Art., *g.* 1Apr.04
Grant, S. C. N., *C.M.G.* (*late R. Eng.*) (*Ordnance Survey*) 1Apr. 04
Peel, F. (*late R. Eng.*) 1Apr.04
Purvis, A. B., h.p., R. Art. *g* (*Clyde V.I.B.*) 11Apr.04
Sitwell, W. H., *D.S.O.*, E. Lan. R., *s.s.c.* 2July04
Landon, H. J. S., *s.* 18July04
Rowe, O., h.p., R. Art. 17July04
Aylmer, E. K. G., *C.B.*, h.p. 17July04
Appleton, H., h.p., R. Eng. 13Aug.04
Foster, H. J., h.p., R. Eng., *p.s.c* 10Oct.04
Barnet, H. H., h.p., R. Eng. 10Oct.04
Fenwick, H. T., *M.V.O., D.S.O.*, R.H.G. 70ct.04
Foster, R. C., R. Garr. Art., *g.* 16Oct.04
Dalrymple-Hay, J. R. M., *D.S.O.*, W.I.R. 23Oct.04
Curteis, F. A., (*late R. Art.*), *g.s.* 30Oct.04
Tudway, R. J., *D.S.O.*, Essex R. 16Nov.04
Shekleton, H. P., S. Lan. R., *p.s.c.* 16Nov.04
Pink, F. J., *C.M.G., D.S.O.*, R.W. Surr. R. 16Nov.04
Hunter-Blair, W. C., R. Garr. Art. 16Nov.04
Cooper, E. J., *C.B., M.V.O., D.S.O.*, h.p. 28Nov.04
Hickman, H. P. h.p., R. Art., *g.* 21Dec.04
McGrigor, C. R. R., *C.B.*, K. R. Rif. C., *p.s.c* 30Dec.04
Gale, W. A., h.p., R. Eng. 31Dec.04
Buckley, A. D. B., h.p. 25Jan. 05
Thomson, A. G., R. Eng. 8Feb.05
Doyle, A. H. J., h.p. (*S Wales Bord V.I.B.*) 11Feb.05
McCracken, F. W. N., *D.S.O.*, h.p., *p.s.c.* 13Feb.05
Dickinson, W. V., h.p. 9Mar.05
DC Phipps-Hornby, E. J., R. H. Art. 22Mar.05
Irvine, J. L., R. Eng. 1Apr.05
Malcolm, H. H. L., *D.S.O.*, h.p. (*Seaforth & Cameron V.I.B.*) 3Apr.05
Lyle, H. T., *D.S.O.*, R. W. Fus. 10Apr.05
Jackson, H. M., R. Eng. 14Apr.05
White, W. L., R. Garr. Art. *p.s.c., g.* 22Apr.05
Watson, J. E., Manch. R. 3May05
Peyton, W. E., *D.S.O.*, 15 Hrs., *p.s.c.* 5May05
Kaye, W. S., K. R. Rif. C. 11May05
Connolly, W. H., R Fd. Art., *g* 18May05
Duff, A. G., h.p. (*Arg & Suth'd V.I.B.*) 24May05
Doran, W. R. B., *D.S.O.*, Leins. R., *p.s.c.* 29May05
Commeline, C. E., R. Eng. 1June05
Bittleston, G. H., R. Garr. Art. 2June05
Taylor, P. B., R. H. Art. 4June05
DC Congreve, W. N., *M.V.O.*, Rif. Brig. 4June05
Urmston, E. B., *C.B.*, Arg. & Suth'd Highrs., *p.s.c.* 6June05
Inglefield, N. B., *D.S.O., p.s.c., g, s.* 6June05
Smith, S. B., *C.B.*, h.p. 14June05
Bainbridge, E. G. T., E. Kent R. 20June05
Carter, E. A. F., h.p. 26June05
Leader, H. P., 6 D.G. 28June05
Cowan, J. H., R. Eng. 1July05
Gilpin, F. C. A., A.S. Corps 2July05
Lean, K. E., W. Rid. R. 2July05
Le Marchant, B. St. J., R. Muns. Fus. 4July05
Fortescue, *Hon.* C. G., *C.M.G., D.S.O., p.s.c.* 8July05
Armitage, E. H., R. Fd. Art., *g.* 8July05
Dashwood, R. W., North'd Fus. 9July05
Edwards, C. M., Worc. R. 9July05
Watts, H. E., W. York. R. 12July05
Lempriere, G. B., Midd'x R. 13July05
English, F. P., *D.S.O.*, R. Dub. Fus. 17July05
McCrea, R. F., R. Fd. Art., *g.* 21July05
Vines, C. J., h.p. 26July05
Turner, A. L. M. (*late R. Artl.*) (*Ind. Ord. Dpt.*) 31July05
Ogle, E. A., E. York. R. 14Aug.05
Hammond, T., Bedf. R. 15Aug.05
Kavanagh, C. T. McM., *M.V.O., D.S.O.*, 10 Hrs. 18Aug.05
Montgomery, R. A. K., *D.S.O.* (*late R. Art.*), *p.s.c., g* c. 22Aug.05
Headlam, J. E. W., *D.S.O.*, R. Art., *g* 22Aug.05
Massy, W. G., R. Fd. Art, *p.s.c.* 26Aug.05
Herbert, G. C., h.p. 3Sept.05
Fowle, J., h.p. 7Sept.05
Money, A. W., R. Fd. Art., *p.s.c., s.* 10Sept.05
Hill, F. F., *D.S.O.*, h.p. 14Sept.05
French, F. J. A., *C.V.O., D.S.O.* (*late R. Artl.*) *p.s.c., g. Mil. Attaché* 10Oct.05
Mercer, H. F., *C.B.*, R. H. Art. 10Oct.05
Leverson, G. F., R. Eng., *p.s.c.* 10Oct.05
Bowles, F. G., R Eng. 10Oct.05
Murray, W. H. E., R. Scots 60ct.05
Wintour, F., North'd. R., *p.s.c.* 15Oct.05

* *Except one Officer serving under a former Departmental Warrant.* (*See list, p.* 123.)

Digitized by Google

BREVET COLONELS:——CAVALRY, ROYAL ARTILLERY, ROYAL ENGINEERS, INFANTRY, AND ARMY SERVICE CORPS—*contd.*

Du Cane, H. J., *M.V.O.*, *(late R. Art.), p.s.c. Mil. Attaché* 15Oct.05
Findlay, N. D., *C.B.*, R. Fd. Art., *p.s.c.* 15Oct.05
Fortescue, F. A., h.p., *p.s.c.* 15Oct.05
Smith, G. R. F., C. Gds., *p.s.c.* 16Oct.05
Doran, B. J. C., *C.B.*, R. Ir. Regt. 18Oct.05
Cole, A.W. G. L., *D.S.O., p.s.c. (Commdt. N. Nig. Regt., W. A. F. F.)* 27Oct.05
Shute, A. B., R. Garr. Art 28Oct.05
Gordon-Gilmour, R. G., *C.B., M.V.O., D.S.O.*, h.p. Oct.05
Wyndham, G. P., *p.s.c., Mil. Attach* '2 Oct.05
Hopton, J. D., *s.* 29Oct.05
Learoyd, C. D., R. Eng. 30Oct.05
Brotherton, T. de la H., R. Eng. 2Nov.05
Paget, W. L. H., *M.V.O.*, R. Fd. Art. 3Nov.05
Nicolls, E. G., R. Garr. Art., *g.* 3Nov.05
Milne G. F., *D.S.O.*, R. Art., *p.s.c.* 8Nov.05
Scott, E. R., h.p. 11Nov.05
Paterson, E. H., R. Fd. Art., *g.* 21Nov.05
Henderson, D., *D.S.O.* *p.s.c., s.* 22Nov.05
Carr, G. A., R. Eng. 23Nov.05
Briggs, F. C., Devon R. 25Nov.05
Craig, J. F., R. Garr. Art. 25Nov.05
Jason, M. G., Devon R. 29Nov.05
Becker, C. T., h.p. 3Dec.05
Thompson, C. W., *D.S.O.*, h.p., *p.s.c.* 4Dec.05
Steward, H. W., S. Staff. R. 15Dec.05
Kelly, A. J., R. Eng. 19Dec.05
Isouville-Williams, E. C., *D.S.O.*, Worc. R. 25Dec.05
Lane, S. W., R. Fd. Art. 6Jan.06
Robinson, C. T., R. Fd. Art. 19Jan.06
Chapman, H. A., R. Fd. 19Jan.06
Williams, C., 2 Dns. 21Jan.06
Scott, A. B., *D.S.O. (late R. Art.), s.* 22Jan.06
Smythe, H. H., R. Sc. Fus., *p.s.c.* 25Jan.06
Capper, J. E., *C.B.*, R. Eng. 22Jan.06
Thackeray, F. R., R. Garr. Art. 29Jan.06
Butcher, H. T., R. Garr. Art., *g.* 29Jan.06
Panton, J. G., *C.M.G.*, h.p. 2Feb.06
Crampton, P. J. R., R. Fd. Art., *g.* 9Feb.06
Rice, S. R., R. Eng. 12Feb.06
Butler, W. J. C., 5 D.G. 15Feb.06
Mackintosh, G., Sco. Highrs. 5Mar.06
Wolrige-Gordon, J. G., Arg. & Suth'd. Highrs 5Mar.06
Hume, C. V., *M.V.O., D.S.O. (late R. Art.), p.s.c. (Mil. Attaché)* 17Mar.06
Powles, T. W., R. Garr. Art., *g.* 31Mar.06
Hornblow, F., A. S. Corps 1Apr.06
Fell, R. B., h.p. 3Apr.06
Beatson, W. J. A., R. Fd. Art. 4Apr.06
Watts, C. N., Notts and Derby R. 5Apr.06
Stone, F. G., R. Garr. Art., *p.s.c.* 7Apr.06
Lysaght, A. N., Bedf. R 10Apr.06
Glubb, F. M., *D.S.O.*, R. Eng. 16Apr.06
Jenkins A. E., Rif. Brig 19Apr.06
Gaisford, R. B., *C.M.G.*, h.p., *p.s.c.* 29Apr.06
Kelly, R. M. B. F., *D.S.O.* *(late R. Art.) g., s.* 1May06
Pinney, R. J., h.p., *p.s.c.* 3May06
Ross, W. C., *C.B.*, h.p. 7May06
Cox, R. C. C., R. Innis. Fus. 10 May06
Von Donop, S. B., R. Garr. Art., *g.* 13May06
Kent, F. E., R. Garr. Art. 18May06
Pemberton, E. St. C., R. Eng. 22May06
Horne, H. S., R. Fd. Art 23May06
Wing, F. D. V., *C.B.*, R. Fd. Art. 23May06
Stavert, T. H., h.p. 23May06
Laffan, H. D., R. Eng. 26May06
Bolton, A. C., North'n R. 2June06
Carter, C. H. P., *C.M.G.*, R. Scots. 4June06
Churchward, P. R. S., N. Lan. R. 5June03
Gough, H. De la P., 16 Lrs., *p.s.c.* 11June06
Dawkins, J. W. G., *C.B.*, R. Fd. Art. 18June06
Ringwood, H., E. Surr. R. 21June06
Alexander, C. H., R. Garr. Art. 24June06
De Pledge, H. G., 19 Hrs. 26June06
Walter, R. L., 7 Hrs. 26June06
Paterson, S., Arg. & Suth'd Highrs. 27June06
Kennedy, E. S. C., W. I. R. 2July06
Henshaw, C. G., R. Fd. Art., *g.* 6July06
Sankey, A. R. M., R. Eng. 10July06
Reynolds, F. R., R. Eng. 14July06
Smith, S. G. D. *(late R. Art.) (Ind. Ord. Dep't.)* 14July06
Triscott, C. P., *D.S.O.*, R. Garr. Art. 15July06
Smith, H. G., R. Art., *g, s.* 20July06
Adam, F. A., S. Lan. R. 28July06
Fanshawe, E. A., R. H. Art. 29July06
Roper, A. W., R. Eng. 31July06
MacCarthy, F. D. F., R. Eng. 1Aug.06
Godley, F. C., *M.V.O.*, Notts. & Derby R. 5Aug.06
Shaw, F. C., Notts. & Derby R. 6Aug.06
Skinner, F. St. D., R. Suss. R. 12Aug.06
Elliot, G. S. McD., R. Eng. 13Aug.06
Conran, G. H. M., E. York R. 15Aug.06
Lecky, F. B., *D.S.O.*, R. H. Art., *g.* 17Aug.06
Bolleau, A. C. T., R. Garr. Art 18Aug.06
De Lisle, H. de B., *C.B., D.S.O.*, 1 Dns., *p.s.c.* 22Aug.06
Vizard, R. D., Manch. R. 30Aug.06
Agar, E., R. Eng., *p.s.c.* 18Sept.06
Briggs, C. J. 7Sept.06
Whatman, W. D., 20 Hrs. 9Sept.06
Blane, C. F., R. Art. 12Sept.06
Watkins, C. B., R. Art. 12Sept.06
Meeres, A. D., R. Eng. 4Oct.06
Deane, R. W., *s.* 10Oct.06
Kirkpatrick, G. M., R. Eng., *p.s.c. s.* 12Oct.06
Daubeney, E. K., *D.S.O.*, S. Staff. R. 16Oct.06
McLeod, R. G. McQ., *D.S.O.*, R. Fd. Art. 19Oct.06
Chance, H., R. Fd. Art., *p.s.c.* 20Oct.06
Helyar, A. B., R. Fd. Art., *g* 21Oct.06
Adair, H. B. N., R. Eng. 22Oct.06
Clark, P. T., Oxf. L.I. 23Oct.06
Oure, H. C., *D.S.O.*, Glouc. R. 25Oct.06
Coghill, C. E., R. Fd. Art. 28Oct.06
Caunter, J. E., h.p., *p.s.c.* 29Oct.06
Portal, B. P., *D.S.O.*, 17 Lrs. 30Oct.06
Dunsterville, A. B., E. Surr R. 2Nov.06
Garland, E. A. C., High. L.I. 4Nov.06
Bulfin, E. S., R. W. Fus. 17Nov.06
Page, R. B., Lan. Fus. 21Nov.06
Du Cane, J. P., R. Art., *s.* 27Nov.06
Hunter-Weston, A. G., *D.S.O.*, R. Eng., *p.s.c., s.* 29Nov.06
O'Leary, T. E., R. Ir. Fus. 29Nov.06
Cecil, *Lord* E. H., *D.S.O.*, G. Gds. 29Nov.06
St. John, G. F. W., R. Garr. Art., *s.* 29Nov.06
Austen, A. R., Shrops. L.I. 29Nov.06
Thesiger, G. H., Rif. Brig., *p.s.c.* 29Nov.06
Bingham, *Hon.* C. E., *M.V.O.*, 1 L.G. 29Nov.06
Grenfell, H. M., *M.V.O.*, 3 D.G. 29Nov.06
Brown-Synge-Hutchinson, F. D., 14 Hrs. 29Nov.06
Richardson-Drummond-Hay, J. A. G., C. Gds. 29Nov.06
Cowie, C. H., R. Eng. 29Nov.06
Biddulph, G. W., R. H. Art., *g.* 29Nov.06
McGrigor, W. C. G., S. Gds. 29Nov.06
Stewart, W. R., R. Eng. 29Nov.06
Broadmead, H., Essex R. 29Nov.06
Hickie, W. B., R. Fus., *p.s.c.* 29Nov.06
Renny-Tailyour, T. F. B., R. Eng. 29Nov.06
Foster, T. D., *M.V.O.*, A.S. Corps 29Nov.06
Holdsworth, G. L., 7 Hrs 29Nov.06
Curll, C. E., S. Wales Bord. 29Nov.06
De Gex, F. J., W. Rid. R., *s.* 1 Dec. 06
Stanton, H. E., *D.S.O.*, R. Art., *p.s.c., A.D.C.* 1Dec.06
Kenna, P. A., *D.S.O.*, 21 Lrs., *A.D.C.* 1Dec.06
Block, M. W. P., R. Garr. Art. 9Dec.06
Maxwell, *Hon.* H. E., *D.S.O.*, R. Highrs. 12Dec.06
Long, S. S., A.S. Corps 13Dec.06

Digitized by Google

BREVET COLONELS:——CAVALRY, ROYAL ARTILLERY, ROYAL ENGINEERS, INFANTRY, AND ARMY SERVICE CORPS—*contd.*

Wright, H., *D.S.O.*, Gord. Highrs. 14Dec.06
Anderson, W. C., R. Garr. Art. 15Dec.06
Lardner-Clarke, J. de W., R. Garr. Art. 15Dec.06
Greene, F. J., R. Garr. Art., *g.* 15Dec.06
Yolland, W., R. Eng. 21Dec06
Wood, H. St. L., *D.S.O.*, a. 25Dec.06
Slater, H. M., R. Garr. Art 31Dec.06
Browne, C. A. R., R. Eng. 3Jan 07
Fegen, M. F., R. Garr. Art., *g.* 4Jan.07
Mantel, A. M., R. Eng. 5Jan.07
Graham, F., Suff. R. 1Jan.07
Fairholme, W. E., *C.M.G.*, *M.V.O.*, R. Fd. Art., *p.s.c.* 19Jan.07
Savile, W.C., *D.S.O.*, R. Garr. Art., *g.* 28Jan.07
Townsend, C. C. (*late R Art.*) (*Ind. Ord. Dpt.*) 31Jan.07
Toms, F. B. R., R. Garr. Art., *g.* 31Jan.07
Nanton, H. C., R. Eng., *g.* 1Feb.07
Adye, W., *p.s.c.*, *s* 6Feb.07
Hunt, G. M. V., A.S. Corps. 10Feb.07
Fitton, H. G., *D.S.O.*, R. W. Kent R., *p.s.c.*, *A.D.C.* 12Feb.07
Burn-Murdoch, P. R. R. Eng. 14Feb.07
Scott-Kerr, R., *D.S.O.* G. Gds. 14Feb.07
Thomas, E. A. D'A., Worc. R. 14Feb.07
Chapman, A. J., *p.s.c.* R. Dub. Fus. 15 Feb.07
Jackson, M. B. G., R. Garr. Art. 15Feb.07
Evans, D. J., L'pool R., *p.s.c.* 17Feb.07
Scott-Moncrieff, W., Midd'x R. 17Feb.07
Anderson, J. H. A. (*Comdt., Pekin Legation Gd.*). 17Feb.07
Tripp, A. W. H. L'pool R. 17Feb.07
Forestier-Walker, G. T., R. Art., *p.s.c.*, *A.D.C.* 18Feb.07
Dawkins, C. T., *C.M.G.*, Shrops. L.I. 19Feb.07
Hollway, E. J., D. of Corn. L.I. 19Feb.07
Curtis, S. S., *D.S.O.*, R. Eng 20 Feb 07
Carter, W. G., Essex R. 23Feb.07
Melvill, C. C., Manch. R. 24Feb.07
Moggridge, J. A., S. Lan. R. 28Feb.07
Mansel, G. C., *D.S.O.*, Durh. L.I. 1Mar.07
Morris, H. G., D. of Corn. L.I. 1Mar.07
Harvey, J. E., R. Fd. Art. 5Mar.07
Prendergast, T. J. W., R. Eng. 8Mar.07
Hamilton, W. G., *D.S.O.*, *p.s.c.*, a. 12Mar.07
Harrison, C. E. *M.B.*, G. Gds., Bns. Surg.-Lt.-Col. *R.H.S.* 13Mar.07
Willoughby, *Hon.* C. H. C., 9 Lrs. 15Mar.07
Markham, C. J., K. R. Rif. C. 18Mar.07
Mannsell, G. W., R. W. Kent R. 21Mar.07
Macfarlane, D. *A.D.C.O.*, K. O. Sco. Bord. 1Apr.07
Basham, P. B., R. Garr Art. 19Apr.07
Neville, W. C., *D.S.O.*, Ches. R. 21Apr 07
Beresford-Ash, W. R. H., R. W. Fus. 2May07
Anderson, E. B., R. Garr. Art. 18May07
Thornton, S. V., R. Garr. Art. 21May07

BREVET COLONELS:——ROYAL MARINES.

Cotter, F. G., h.p., R. Mar. 10Feb.04
Daniell, J. F., R Mar., *p.s.c.* 20Nov.04
Aston, G. G., *C.B.*, R.Mar. Art., *p.s.c.* 24May05
White, F., *D.S O.*, R Mar. 11Apr.06
Johnstone, J. R., h.p., R. Mar. 10Feb.04
Brittan, C. G., R. Mar. 30Jan.05
Paris, A., R. Mar. Art., *p.s.c.* 28Sept.05
Swanton, J. H., R. Mar. 20Oct.05
Tatham, A. G., R. Mar. Art. 5July06
Bor, J. H., *C.M.G.*, R. Mar. Art., *A.D.C.*, *s.* 1Aug.04
Oldfield, J. R. H., R. Mar. 23Apr.05
Pease, L. T., R. Mar. Art., *p.s.c.* (*Member Ord. Commes.*) 10Apr.06
Luke, E. V., *C.B.*, R. Mar. 16July06

BREVET COLONELS:——INDIAN ARMY.

Pelle, S. C. F., *C.I.E.* 10Aug.98
Austin, G. B. 8July99
Heath, H. H. R., *C.B.* 22Jan.00
Stevenson, F., *C.B.* 8Feb.00
Hawkes, G. 19Feb.00
Barclay, E. A. 6July00
Mein, J. E. 6July00
Carstin, G. L. 28Sept.00
Hogge, C. 28Sept.01
Hogge, J. W., *C.I.E.*, *p.s.c.* 28Sept.01
Radford, O. C., *C.B.*, *C.I.E.* 26Sept.01
Montanaro, A. 14Oct.01
Coats, G. H. B. 28Oct.01
Cooke-Collis, M. C. 5Dec.01
Fulton, R. 17Feb.02
Rundall, F. M., *D.S.O.* 8June01
Monteith, J., *C.B.* 13Nov.02
MacLeod, R. W. 19Nov.02
Money, G. A. 20Nov.02
O'Malley, W. A. D'O. 25June03
Renny, A. MacW., *p.s.c.* 11Sept.03
Hall, L. M. M., *s.* Oct.03
Wheler, C. S. 20Nov.03
Bradshaw, L. J. E., *s.* 10Feb.04
Mansel, W. G. 10Feb.04
Renny, G. B. 10Feb.04
Powell, C. H. 10Feb.04
White, F. P. L. 10Feb.04
Manning, *Sir* W. H., *K.C.M.G.*, *C.B.* (Insp.-Gen. K.A. Rif.) (*local Brig-Gen.*) 10Feb.04
Hastings, E. S., *C.B.*, *D.S.O.* 10Feb.04
Worlledge, J. F. 10Feb.04
Welchman, E. W. St. G. 10Feb.04
Hawkins, F. 10Feb.04
Birdwood, W. S. 10Feb.04
Marshall, W. S. 10Feb.04
Bower, H. 10Feb.04
Tulloch, J. W. G., *C.B.* 10Feb.04
Drummond, F. H. R., *C.I.E.* 11Feb.04
Fairbrother, W. T. 11Feb.04
Williamson, A. P. 11Feb.04
Hayes, C. H. 21Mar.04
Peyton, L. S. 8Apr.04
Evatt, J. T., *D.S.O.* 30Apr.04
Stockley, V. M. 6May04
Angelo, F. W. P. 9June04
Blyth, F. A. 13June04
Clothier, R. F. 12Aug.04
Wallace, A., *s.* 7Sept.04
Godfray, H. 10Sept.04
Hutchins, H. L. 10Sept.04
Brownlow, C. B. 10Sept.04
Teversham, R. K., *D.S.O.* 10Sept.04
Cunliffe, E. W. 10Sept.04
Even, G. E. 21Sept.04
Davison, K. S. 20Oct.04
Gordon, S. D. 19Oct.04
Campbell, F., *D.S.O.*, *s.* 10Nov.04
Baillie, R. 27Jan.05
Penrose-Thackwell, E. R. 12Feb.05
Younghusband, G. J., *C.B.*, *p.s.c.* 14Feb.05
Gott, G. A. 23Feb.05
Peirse, C. E. 7Mar.05
Delamain, F. G. 20Apr.05
Rivett Carnac, E. H. 29May05
Hogge, A. F., *C.B.* 5June05
Cookson, G. A. 30July05
Downes, W. K., *D.S.O.* 10Sept.05
Leslie, A. E. 10Sept.05
Onslow, R. C., *s.* 11Sept.05
Vaughan, H. B. 25Oct.05
Maxwell, G. W. 28Oct.05
Lowry, W. H. 24Nov.05
Paul, E. T. 23Jan.06
Haughton, T. H. 11Feb.06
Williams, G. A 31Mar.06
Keary, H. D'U., *D.S.O.* 10Sept.06
Vansittart, E. 10Sept.06
Forbes, A. W. 11Sept.06
Carleton, H. A. 30Oct.06
Grantham, C. F. 13Oct.06
Gordon, L. A. 23Oct.06
Westlake, A. P., *D.S.O.* 29Nov.06
Pollock, C. J., *A.D.C* 15Jan.07
Biddulph, S. F. 17Jan.07
Gastrell, E. T. 26Jan.07
Whistler, A. E 26Jan.07
Rodwell, E. H., *p.s.c.*, *s* 30Jan.07
Rattray, R. H. 30Jan.07
Cole, R. A 30Jan 07
Cahusac, W. F. 30Jan.07
Bunbury, W. E. *p.s.c.* 30Jan 07
Carnegy, P. M. 30Jan 07

Digitized by Google

COLONELS (SUBSTANTIVE AND BREVET):——ARMY SERVICE CORPS (SERVING UNDER FORMER DEPARTMENTAL WARRANTS) ROYAL ARMY MEDICAL CORPS, ARMY VETERINARY STAFF, INDIAN MEDICAL SERVICE, ARMY ORDNANCE DEPARTMENT, AND ARMY PAY DEPARTMENT.

Dunne, W. A., *C.B.* (*late A.S. Corps*) 24Feb.97

Nugent, R. A., *C.B.* (*late A.S. Corps*), *s.* 24Mar.98

Rainsford, M. E. R., *C.B.* (*late A.S. Corps*), *s.* 24Mar.98

Collard, A. W. (*late A.S. Corps*) 24Mar.98

Brase, T. W., *C.B.*, A.P. Dept. [R] 16Feb.99
(*hon. c.* 1Nov.87)

Johnston, O. M., A.P. Dept. 13Sept.99

Winter, S. H. (*late A.S. Corps* 17Nov.99

Kitson, J. E., *C.B.*, A. P. Dept. 11Jan.00

Stanley, G., *C.B.*, A. S. Corps, *s.* 15June00

McNamara, J., *M.D.* (*late R.A. Med. Corps*) 4July00

Ward, C., A. Pay Dept. 11July00

Hope, L. A., *C.B.*, *A.D C.*, (*late A.S. Corps*), *s.* 10Oct.00

Leake, G. D. N (*late R.A. Med. Corps*) 6Nov.00

Appelbe, E. B., *C.B.*, A. Ord. Dept. 29Nov.00

Dewar, G., A Pay Dept. 29Nov.00

Lyaght, J. D., A.P Dept 29Nov.00

Ireland, R. M., *C.M.G.*, A. P. Dept. 1Apr.01

Barrow, H. J. W. (*late R.A. Med. Corps*) 25Sept.01

Jeans, C. G., A. Ord. Dept. 1Apr.02

Heron, T., A. Ord. Dept. 24 Apr.02

Barrett, H. W., A., Ord. Dept., *Inspector of Equip. & Ord. Stores* 2Aug.02

Jackson, R. W. M., *C.M.G.*, A. Ord. Dept. 22Aug.02

Hamilton, H., *C.B.*, *M.D.*, Ind. Med. Serv. 1Oct.02

Haynes, F. H., A. P. Dept. 2Dec.02

May, W. A., *C.B* (*late R.A. Med. Corps*) 22Mar.03

Bourke, G. D. (*late R.A. Med. Corps*) 1Apr.03

Wilkins, T. J. H., Ind. Med. Serv. 30June03

Reid, E. R., *D.S O.*, A. P. Dept. 11July03

Bell, J. A. R., A. P. Dept. 1Aug.03

Dorman, J. C., *C M G.*, *M B.* (*late R.A. Med. Corps* 11Aug.03

Chester, W. L., *M B.* (*late R.A. Med. Corps*) 19Aug.03

Sloggett, A. T. *C.M.G.* (*late R.A. Med. Corps*) 9Sept.03

La Vettée de la Dubsterre Morris, J. J., *M.D.* (*late R.A. Med. Corps*) 11Nov.03

Williamson, J. F., *C.B.*, *C.M.G.*, *M.B.* (*late R.A. Med. Corps*) 20Nov.03

Bruce, D., *C.B.*, *F.R.S.*, *M.B.*, R.A. Med. Corps 10Dec.03

Rainsford, W. J. R., *C I.E.* (*late R. A. Med. Corps*) 14Dec.03

Kenny, W. W., *M.B.* (*late R. A. Med. Corps* 1Apr.04

Wilkie, D., *M.B.*, Ind. Med. Serv. 2Apr.04

Hamley, F. G., *C.M.G.*, A. P. Dept. 9May04

Ellis, P. M. (*late R.A. Med. Corps* 13Aug.04

Maycock, F. M., A. P. Dept. 4Sept.04

Benson, P. H., *M.B.*, Ind. Med. Serv. 11Oct.04

Dolby, S. S. C., A. P. Dept. 19Oct.04

Battersby, T. P., A. Ord. Dept. 2Nov.04

Law, R. T. H., A. Ord. Dept. 2Nov.04

Smith, F., *C.B.*, *C.M.G.*, A. Vety. Staff 16Nov.04

McKay, H. K., *C.B.*, *C.I.E.*, Ind. Med Serv 3Dec.04

Routh, J. I., h.p. R A. Med. Corps 3Dec.04

Magill, J., *C.B.*, *M.D.* (*late R.A. Med. Corps*) 22Dec.04

Butcher, G. J., *C.M.G.*, A. Ord. Dept. 19Jan.05

Whitehead H. R. (*late R. A. Med. Corps*) 26Jan.05

Macrae, R., *M.B.*. Ind. Med. Serv. 12Feb.05

Murray, R. D, *M.B.*, Ind. Med. Serv. 29Mar.05

Nunn, J. A., *C.B.*, *C.I.E.*, *D.S.O.*, A. Vety. Staff 1Apr.05

McLloyd, O. E. P. (*late R. A. Med. Corps*) 21Apr.05

MacNeece, J. G. (*late R. A. Med. Corps*) 4June05

Beatson, C H., Ind. Med. Serv. 16June05

McCloghry, J., Ind. Med. Serv. 20June05

Seymour, C., *M.B.* (*late R. A. Med. Corps*) 21June05

Robinson, G. W. (*late R.A. Med. Corps*) 21June05

Briggs, H B., *M.B.* Ind. Med. Serv. 10July05

Bate, T. E. L., *C.I.E.*, Ind. Med. Serv. 12July05

Wynne, S. J., A. Pay Dept. 14July05

Smyth, H. W. N. S., A. Ord. Dept. 21July05

Inman, A. W. P., *M.B.* (*late R. A. Med. Corps*) 22July05

Corker, T. M. (*late R.A. Med. Corps*) 26Aug.05

Webb, C. A. (*late R.A. Med. Corps*) 18Sept.05

Kellie, G. J., Ind. Med. Serv. 16Oct.05

Weir, P. A., *M.B.*, Ind Med Serv. 26Oct.05

Henderson, W. G H., Ind. Med. Serv. 11Nov.05

Martin, H., *M.B.* (*late R. A. Med Corps*) 18Dec.05

Croly, A. E. J. (*late R. A. Med. Corps*) 29Dec.05

Forman, R. H., *M.B.* (*late R.A. Med. Corps*) 8Jan.06

Todd, O., *M.B.* (*late R. A. Med. Corps*) 4Apr.06

King, W. G., *C.I.E.*, *M.B.*, Ind. Med. Serv. 29Apr.06

Lambkin, F. J., R. A. Med. Corps 9May06

O'Hara, W., Ind. Med. Serv. 28May06

Moulton-Barrett, E. A., A. Ord. Dept. 2June06

Crawford, R., A. Ord. Dept. 2June06

Harwood, J G. (*late R. A. Med. Corps*) 29June06

North, E. (*late R. A. Med. Corps*) 18July06

Bray, C. A., *C.M.G.*, A. Pay Dept. 29July06

Pringle, R., *D.S.O.*, A. Vety. Staff 11Dec.06

Fuller, G. C., A. Pay Dept. 13Dec.06

MacNeece, T. F. (*late R.A. Med. Corps*) 16Feb.07

Gaussen, J. S, A. Pay Dept. 11Mar.07

McBabtie, W., *C.M.G.*, *M.B.* (*late R.A. Med. Corps*), *Inspr. of Med. Services* 14Mar.07

O'Connor, A. P., *C.B.* (*late R A. Med. Corps*) 5Apr.07

Digitized by Google

OFFICERS, NOT SHEWN IN ANY REGIMENT OR CORPS, EXTRA REGIMENTALLY EMPLOYED.

SUBSTANTIVE LIEUT.-COLONELS.

Frewen, S. 1Apr.00
Delme-Radcliffe, C., *C.M.G., M.V.O., p.s.c.* 9Feb.03
Frederick, C. A. A. *C.V.O.*, Eq. 4Mar.03
Wilson, C. H. L. F., R. Art. *Ind. Ord. Dept.*), o.14July03
Carr-Ellison, R. H. 4Nov.03
Griffith, O. R., *D.S.O.*, A. Vety. Dept. 12Dec.03
Gwatkin, W. G., *p.s.c.* 6Jan.04
Stopford, L. A. M., *p.s.c.* 6Jan.04
Barnardiston, N. W., *M.V.O., p.s.c.* 24Feb.04
Henderson R. A 1Apr.04
Waller, J. D. H., R. Art. 22Apr.04
Stuart, R. C. O. R. Art. *(Ord. Consulting Offr. for India)* 3June04
Cavaye, A. H. B. 21Sept.04
Busbe, T. F., *C.V.O.*, R. Art., *p.s.c.* 1 Oct.04
Blood, W. P., *p.s.c.* 31Oct.04
Nelson, E. F., R. Art., *g.* 22Nov.04
Ogilvie, N. S., R. Art. *(Ind. Ord. Dept.)* 4Feb.05
Aitken, F. M. 3Apr.05
Stanuell, H. S. McC. 6May05
Nathan, *Sir* F. L., *Knt.*, R. Art., *p.s.c., g.* 1July05
Taylor, E. T., *p.s.c.* 12Oct.05
Barlow, *Sir* H. W. W., *Bt.*, R. Art., *p.s.c.* 14Nov.05
Kerrich, W E., R. Art. 21Nov.05
Balfour, A. G 10Dec.05
Banon, F. L., *p.s.c.* 23Dec.05
Braithwaite, W. P., *p.s.c.* 16Jan.06
Bolleau, F. R. F., R. Eng. 3 Mar06
Banning, S. T., *p.s.c.* 9June06
Koe, L. C. 17Oct.06
Campbell, W., *D.S.O.*, *p.s.c.* 1Jan.07
Harper, G. M., *D.S.O.*, R. Eng 1Jan.07
Shadwell, L. J., *p.s.c.* 23Feb.07
Asser, J. J. *(Local Col.)* 15Mar.07
Bernard E. E., *C.M.G.* *(Local Col.)* 1Apr.07

MAJORS.

Matchett, H. G. K. - - 16Nov.98
Stanton, E. A. - - 16Nov.98
Picot, F. S. - - 9Oct.99
Macauley, G. B., *C.M.G.*, R. Eng. - - - 9Mar.00
Daniel, C. C. - - 3Apr.01
Morse, C. J. - - 13Apr.01
Maude, F. S. de M. - 25Feb.03

CAPTAINS.

Haines, G. S. - - - 16June87
Glossop, B. R. M. - - 31May99
Ellis, G. M. A. - - - 15Aug.00
Bell, L. R. G. - - - 6Jan.01
Liddon, M. R. - - - 21Jan.02
Samson, L. L. R. - 11Oct.02

RIDING-MASTER.

Waite, A. W. *(hon. maj. 27 Sept. 02)* .. 27Aug.90
Thwaite, P., *hon. lt.* 10Oct.03

QUARTER-MASTERS.

Organ, C., *M.V.O. (hon. m.* 29Nov.00) .. 8Aug.83
Smyth, S., *M.V.O. (hon. m.* 1Jan.03) .. 1Dec.80
Dyke, J S. *(hon. m.* 1Jan.03) 13Nov.86
Dixon, C. J. *(hon. m.* 1May06) 1May91
Bourne, F. *(hon. m.* 21May05) 21May00
Bett, J. *(hon. capt.* 28Nov.00).. .. .. 26July93
Page, L. C. *(hon. maj.* 6Dec.05) 6Dec.93
Norman, R. P. *(hon. capt.* 17Feb.03).. .. 17Feb.93
Wallbach, D. *(hon. capt.* 12Sept.03) . .. 8May99
Stretton, A. J., *M.V.O. (hon. capt.* 25 Mar.06) 25Mar.96
Duff, J. C., *hon. lt.* 5Apr.99
Prentice, M. J., *hon. lt. (Nesley)* 13Dec 99
Grimbly, F. J., *hon. lt.* 20June00
Cordon, W I., *(hon lt.* 20June00
Lees, D., *hon. lt.* 19Sept.00
Greenwood, T., *hon. lt.* 20Oct.00
Reid, J. J., *hon. lt.* 10Mar.01
Jones, T., *hon. lt.* 11Sept.01
Skeats, T. G., *hon. lt. (War Office)* 16Nov.04
Kellett. J. A., *hon. lt. (War Office)* 1Apr.05
Crook, A., *hon. lt.* 11Oct.06
Pettis, J., *hon. lt.* 3Apr.07

BANDMASTER.

Franklin, C., *2nd Lt. in Army* 3Mar.01

Digitized by Google

UNEMPLOYED OFFICERS ON THE ACTIVE LIST.

COLONELS.

(Arranged according to date of being placed on half-pay.)

Name.	Half Pay	Colonel.
rocklehurst, J. F. *C.V.O., C.B.*	25Jan.01	18Jan.98
lerbert, L. J. C., *C.B., C.M.G., p.s.c*	30Feb.01	15Aug.85
ixon, *Sir* H. G., *K.C.B., A.D.C.*	9Oct.02	20May99
arthew-Yorstoun, A. M., *C.B.*	12Dec.03	12Dec.03
unner, E., R. Art. *g.*	31Jan.04	31Jan.03
chletter, P., *C.B.*	17Feb.04	10Feb.04
rmstrong, T. G. L. H.	17Feb.04	10Feb.04
prot, A.	1July04	10Feb.04
ontagu - Stuart Wortley, *Hon.* E. J. *C.B., C.M.G., M.V.O., D.S.O., p.s.c.*	13July04	21Mar.04
umley, *Hon.* O. V. G. A.	29Sept.04	10Feb.04
ortimer, H. B., *p.s.c.*	16Oct.04	16Oct.03
icardo, H., *C.V.O*	8Nov.04	29Jan.85
atthews, F. B., *D.S.O.*	13Dec.04	10Feb.04
icardo, F. C., *C.V.O.*	1Jan.05	1Jan.03
aitt, H. A., *C.B*	1Jan.05	10Feb.04
ein, A. L., R. Eng.	24Jan.03	24Jan.04
incaid-Smith, R.	13May05	13May04
umley, F. D., *C.B.*	27May05	27May04
ylmer, E. R. G., *C.B.*	17July05	17July04
eade, R. N. R., *p.s.c.*	25July05	10Feb.04
estern, W. G. B., *C.B., p.s.c.*	12Aug.05	9Apr.04
icholson, J. S., *C.B., C.M.G., D.S.O.*	21Aug.05	16Feb.05
Lewis, B. G., *D.S.O.*	23Sept.05	23Sept.04
Wallerstein, F. E.	10Nov.05	10Nov.04
Dunlop, J. W., *C.B.*, R. Art.	14Nov.05	10Feb.05
Stewart, D.S., *C.B.*	23Nov.05	27May04
Cooper, E. J., *C.B., M.V.O., D.S.O.*	26Nov.05	26Nov.04
Jameson, S. B.	22Dec.05	22Dec.04
Porter, G. M., R. Eng.	31Dec.05	10Feb.04
Reuth, J.I., R.A. Med. Corps.	8Jan.06	8Dec.04
Lysons, H., *p.s.c.*	10Jan.06	10Feb.04
Coles, A. H., *C.M.G., D.S.O.*	13Jan.06	10Feb.04
Lambart, E. A., R. Art.	15Jan.06	10Feb.04
Elmslie, F. P., *C.B.*, R. Art.	11Feb.06	1Apr.03
Dawkins, H. S., R. Art., *p.s.c., g*	11Feb.06	11Feb.04
Doyle, A. H. J. (*S. Wales Bord. V.I.B.*)	11Feb.06	11Feb.05
Marling, P. S. *C.B.*	19Feb.06	19Feb.05
Yale, J. C., *D.S.O*	7Mar.06	7Mar.05
Simpson, H. C. C. D., *C.M.G.*, R. Art.	9Mar.06	9Mar.04
Dickinson, W. V.	9Mar.06	9Mar.05
Curry, M. C., *D.S.O.*	11Mar.06	11Mar.05
Lamb, C. A., *M.V.O.*	12Mar.06	10Feb.04
Carter, D.C., *C.B.*, R. Art.	25Mar.06	10Feb.04
Daniell, A. C., R. Art., *g.*	1Apr.06	1Apr.04
Malcolm, H. H. L., *D.S.O.* (*Seaforth & Cam'n V.I.B.*)	3Apr.06	3Apr.05
Purvis, A. B., R. Art., *g.* (*Clyde V.I.B.*)	11Apr.06	11Apr.04
Williams, R. B., *p.s.c.*	21Apr.06	10Aug.04
Duff, A. G. (*Arg & Sutk'd V.I.B.*)	24May06	24May05
Hotham, J., R. Art	9June06	21Dec.00
Smith, S. B., *C.B.*	16June06	14June05
Carter, E. A. F.	26June06	26June05
Reid, J. H. E.,	1July06	1July04
Burn - Murdoch, J. F., *C.B., p.s.c.*	14July06	2Feb.02
Rowe, O., R. Art.	17July06	17July04
Vines, C. J.	25July06	25July05
Appleton, H., R. Eng.	13Aug.06	13Aug.04
Herbert, G. C.	2Sept.06	3Sept 05
Barter, C. St. L., *C.V.O., C.B., p.s.c.*	6Sept.06	19July02
Crole, Wyndham W.G., *C.B., p.s.c.*	7Sept.06	7Sept.02
Hodgson, J. O., R. Art	7Sept 06	7Sept04
Fowle, J.	7Sept.06	7Sept.05
Pitt, W., R. Eng.	10Sept.06	24Sept 99
Hill, F. F., *D.S.O*	14Sept.06	14Sept.05
Kenyon - Slaney, W. R.	22Sept.06	15Oct.01
Abdy, A.J., R. Art.	26Sept.06	27Apr 04
Cleeve, S. D., R. Eng.	1Oct.06	2)May04
Foster, H. J., R. En., *p.s.c.*	1Oct.06	1Oct.04
Barnet, H. H., R Eng.	1Oct.06	1Oct.04
Davies, T. A. H., *D.S.O.*	2Oct.06	31Oct.04
Ruck, O. E., R. Eng.	7Oct.06	7Oct.04
Booth, L. E. B.	14Oct.06	14Oct.02

Digitized by Google

Unemployed Officers on the Active List—*continued*

COLONELS—*continued.*

(Arranged according to date of being placed on half-pay.)

Name.	Half Pay.	Colonel.
Fortescue, F. A., *p.s.c.*	15Oct.06	15Oct.05
Gordon-Gilmour, R. G., *C.B., M.V.O., D.S.O.*	28Oct.06	28Oct.05
Caunter, J.E., *p.s.c*	29Oct.06	28Oct.06
Grogan, E. G., *C.B.* (*Black Watch V.I.B.*)	3Nov.06	24May02
Wilson, H. F. M.	7Nov.06	18Nov.04
Scott, E. R.	11Nov.06	11Nov.05
Haynes, C. E., R. Eng.	15Nov.06	15Nov.04
de Burgh, U. G. C., *C.B.*	17Nov 06	24Nov.04
Babington, J. M., *C.M.G.*	21Nov.06	7Jan.96
Fanshawe, G. D., R. Art., *g.*	21Nov.06	11Apr.00
Allen, A. J. W., *p.s.c.*	1Dec.06	22Feb.04
Becker, C. T.	3Dec.06	3Dec.05
Calley, T. C. P., *C.B., M.V.O.*	6Dec.06	29Nov.00
Ridley, C. P., *C.B.*	23Dec.06	28July99
Gale, W. A., R. Eng.	31Dec.06	31Dec.04
Finn, H	1Jan.07	10Feb.04
Jeffreys, H. B., *C.B.* R. Art., *p.s.c.*	2Jan.07	29Nov.03
Thompson, R., R. Eng.	19Jan.07	1Oct.00
Rimington, M. F., *C.B.*	26Jan.07	26June02
Panton, J. G., *C.M.G.*	2Feb.07	2Feb.06
Williams, W. H., *C.M.G.*, R. Art.	15Feb.07	10Feb.04
Penno, F. S. L.	9Mar.07	9Mar.02
Lowe, W. H. M., *C.B.*	18Mar.07	29Nov.00
Thompson, C. W., *D.S.O., p.s.c.*	18Mar.07	4Dec.05
Buckley, A. D. B.	24Mar.07	25Jan.05
Johnson, F. F., *C.B*	1Apr.07	1Apr.[illegible]
St Clair, J. L. C., *C.B., C.M.G., p.s.c.*	1Apr.07	24June[illegible]
Tell, R. B.	3Apr.07	3Apr.[illegible]
Money, C. G. C., *C.B.*	21Apr.07	29Nov.[illegible]
Gaisford, F. B., *C.M.G., h., p.s.c.*	29Apr.07	29Apr.[illegible]
McCrasken, F. W. N., *D.S.O., p.s.c.*	30Apr 07	13Feb.[illegible]
Hickman, H. P., R. Art., *g.*	1May07	21Dec.[illegible]
Pinney, R. J., *p.s.c.*	3May07	3May[illegible]
Ross, W. C., *C.B.*	7May07	7May[illegible]
Stavert T. H.	23May07	23May[illegible]
Parsons, Sir C.S.B. *K.C.M.G., C.B.* R. Art.	—	6Nov.[illegible]
Kincaid W. F. H. S., *C.B.*, R. Eng.	—	29Nov.00
Bowles, H., *C.B.*	—	29Mar.[illegible]
Tanner, J. A., *D.S.O.*, R. Eng.	—	1July[illegible]

(Arranged according to Seniority.)

LIEUTENANT-COLONELS.

Grier, H., R. A. Med. Corps	3Feb.96
Barnes. H. J. R. A. Med. Corps	5Feb.01
Hetherington, R. P., *M.D.*, R. A. Med. Corp	5Feb.01
Ryder, F. J.	26June02
Dauncey, T. H. R.	22Aug.02
Gavin, F. J.	16Jan.03
Midwood, H.	7Nov.03
Wilkinson, M. G.	12Apr.04
Minchin, F. F., R. Art., *p.s.c.*	13July04
Kincaid, C. S.	19Jan.06
Crompton-Roberts, H. R., *D.S.O.*	28Mar.06
Warner, R. H. L., A. S. Corps, *p s c*	1Apr.[illegible]
Green, J. S., *M.B.*, R. A. Med Corps	1Aug.[illegible]
Curson, Fitz R. R. R.	28Mar.07

MAJORS.

Doyle, J. L. P., R.A. Med. Corps	2Aug.96
Eadon F. H,	16Nov.96
Brownlow, H. B., R. Art.	9Dec.98
O'Leary, W. E., *p.s.c.*	30Aug.99
Heyman, C. H. C	30May00
Logan, F. C. L.	29Nov.00
Marden, A. W., *D.S.O*	29Nov.00
McConaghey, H., *p.s.c.*	29Nov.00
Cayzer, J S., *p.s c.*	29Nov.00
Reeves, P. E. S., *D S.O.*	29June02
Finlay, A. R.	22Aug.02
Casgrain, P. H. du P., R. Eng.	27Oct.02
Johnstone, C. M.	14Jan.03
Warden, R. R., R. Art., *g.*	29Jan.03
Money, E. W. K.	11May04
Campbell, G. McC., R. Art.	14Nov.05

Digitized by Google

Unemployed Officers on the Active List—(*continued*).

(Arranged according to Seniority.)

CAPTAINS.

·etenham, R.	9Oct.99	Hearn, L. J. C., *M.B.*, R. A. Med. Corps	26July00	Waddell, J. D	22Apr.02	Jones-Mortimer, L. A.	3Feb.04
esterman, J. F., R. Art.	18Oct.99	Robinson, H. N.	5Mar.01	Travers, H. M.	26Apr.02	Watson, F. G.	29May04
·rdon A. E., R. Art	13Nov.99	Greame, D. H.	19Mar.01	Marten, A. J.	26Apr.02	Whiffen, T. W.	30May04
·gan, W. W.	16Nov.99	Kincaid-Smith, T. M. H.	6May01	Spence, P. A. F.	24May02	Lomer, C. J. McL	4Aug.04
·rking, R. N. W.	26Mar.00	Warden, K. E.	16Nov.01	Stuart, H. C.	11June02	Dixon, H.	29Mar.05
·rch, S. C.	9May00	Dunn, R. C.	11Jan.02	Oakes, R J. C.	11Aug.02	Gilson, C. J. L	18June05
·rsia, C. J	6June00	Close, H. M., R. Art.	22Jan.02	Churcher, E. T.	11Nov.02	Goodliffe, M. H. S.	11Oct.05
·rkham, F. D.	10July00	Johnson, R. B., *D.S.O.*	15Mar.02	Smith, E. P.	14Jan.03	Russell, J. A., A. Vety. Corps	2Nov.06
				Wilson, A. C., A. Vety. Corps	5Oct.03		

LIEUTENANTS.

·ill, W. L. E.	22Jan.96	Thorne, T. E. H.	29Mar.01	Cookburn, R.	9Mar.02	Dunne, J. W.	2Apr.04
·aright, J. G. L.	29Nov.99	Jervis-Smith, R. J., R. Art.	2Apr.01	Ingpen, W. F., R. Art.	1Apr.02	Willock, G. W.	10July04
·arris, R. H. M.	16Feb.00	Montgomery, J.	12Apr.01	Hosford, D. A., R. Art.	5Apr.02	Letters, R.	18Sept.04
·etaxa, Count, F. R. W.	24Feb.00	Clament, S. R.	27June01	Nash, J. H.	29May02	Burnaby, E. H.	4Feb.05
·akes, H. J. L.	25Feb.00	Crozier, F. P.	18July01	Beal, G. F.	10June02	Atkinson, J. E.	25Feb.05
·gle, R. C.	26July00	Marton, L.	21July01	Pullman, A. H.	2Aug.02	Brand, R. H.	1Apr.05
·urdey, M. S.	30Oct.00	Shaw-Hamilton, R. C. H.	31July01	Rivers, W. C.	18Sept.02	Lacon, G. H. U.	4May05
·orbes, O. V.	18Nov.00	Dockray-Waterhouse, R.	27Aug.01	Bruce, A. L.	22Nov.02	Tarver, F. F.	21June05
·arnegy, J.	21Nov.00	Wrench, F. R. N.	4Oct.01	Hazlerigg, T., A.S. Corps	1Jan.03	Spring, E. W.	22Nov.06
White, M. B.	18 Dec.00	Brown, R. H., R. Art.	26Nov.01	Sheppard, R.	2Mar.03	Bellingham, A. M.	15Jan.05
Finlay, A. C. M.	10Feb.01	Phelips, E.	21Dec.01	Smithers, H. O. H.	20Apr.03	Phillimore, P.	4Aug.05
Owen, R. T. T.	26Feb.01	McDonogh, J. J., R. Art.	25Dec.01	Elliot, J. A. G.	13May03	Irvine, C. A. L.	19Oct.05
Little, L. H.	1Mar.01	Hamilton, A. H. B.	8Jan.02	Osmond-Williams, O. T. D.	2Nov.03	Fletcher, C.	10Mar.06
Gillmour, H.	28Mar.01	Lynch, F. J. E.	21Jan.02	A'Court, C. J., R. Art.	19Dec.03	Aldred, A. D. R.	16Mar.07
		Child, R. D. de Q.	29Jan.02				
		Whaite, P. M.	1Feb.02				

2nd LIEUTENANTS.

Bailey, G.	26June01
Hore-Ruthven, *Hon* P. J. L.	14Sept.01
Lingen, H. R.	28Mar.03
Ormrod, L. J.	15Aug.03
Usher, J. R.	26Aug.03
Crombie, J. A., R. Art.	23Dec.03
Tynte, A. F.	20July04
Turner, G. R	2May05

QUARTER-MASTERS.

Clarke, A., *hon. lt*	3Feb.00
Pearce, J., *hon. lt.*	5May00
Barrow, W., *hon. lt.*	13June00
Belcher, H., *hon. lt.*	8Aug.00
George, H. R., *hon. lt.*	6Dec.05

Digitized by Google

CAVALRY.

1st Life Guards.

[Hyde Park.]
The Royal Arms.
"Dettingen."
"Peninsula," "Waterloo,"
"Egypt, 1882." "Tel-el-Kebir."
"South Africa, 1899-1900."
"Relief of Kimberley"
"Paardeberg."

Uniform, Scarlet.
Facings, blue. *Plume*, white.
Agents—Messrs. Cox & Co.

Colonel-in-Chief.
THE KING.

Colonel.
Grenfell, 3en. *Rt. Hon.* F. W., *Lord, G.C.B., G.C.M.G.*, Col. Comdt. K. R. Rif. C. [R], s. 30Apr.07

Lt.-Colonel. (1)
Bingham, *Hon.* C. E., *M.V.O.* 6Dec.06
bt. col. 29Nov.06

Majors. (3)
Milner, G. F., *D.S.O.* 6Dec.02
bt. lt.-c.l. 6Dec.06
Cook. H. B. 29Nov.02
H.S.H. Adolphus C. A. A. E. G. P. L. L., *Duke of* Teck, *G.C.V.O., Mil. Attaché* 6Dec.06
29Nov.00

Captains. (6)
Helford, G. L., C.V.O. C.I.E., Eq. 1July98
bt. maj. 1June05
Walker, H. M. 6Dec.98
Cookson, P. B. 9Oct.99
Carden, F. H. W. 9Oct.99
Cavendish, J. S., *D.S.O.* 28Aug.02
Brassey, E. B., adst. 18Sept.05
y. Darrell, L. E. H. M. 16Sept.05
Stanley, *Hon.* A. F. 4Apr.06
Hamilton Stubber, R. 6Dec.06

Lieutenants. (8)
Fellowes, *Hon.* C. O. 16May02
Eyre, V. T. J. 29Sept.03
Newry and Mourne, F. C. A. H., *Visct.* 4Feb.04
Grosvenor, *Lord* H. W. 4Feb.04
Wyndham, *Hon.* E. S. 21Nov.04
Monckton-Arundell, *Hon.* G. V. A. 3Mar.06
Mundy, G. E. M. 4Apr.06
Hardy, L. H. 19Dec.06

2nd Lieutenants. (3)

2nd Lieutenants (on prob.)
Gifford, W. G. M., *Earl of* 28Aug.05
Astor, J. J. 21Feb.06
Somers, A. H. T., *Baron* 19Dec.06

Adjt. Brassey, E. H., *capt.* 6Sept.05
R.M. Hall, D. 20Feb 95
8May99
hon. m. 8May04
Q.M. Yeatman, C., *hon. lt.* 14May04

Medical Officers
Deeble, Surg.-Lt.-Col. B. W. C., 2Feb.03
Lupton, Surg.-Capt. A. C., *M.B.* 5May06
28Jan.01

Veterinary Officer
Meredith, Vety.-Maj. J. A. 11July04
2Mar.02

2nd Life Guards.

[Regent's Park.]
The Royal Arms.
"Dettingen."
"Peninsula," "Waterloo,"
"Egypt, 1882." "Tel-el-Kebir."
"South Africa, 1899-1900."
"Relief of Kimberley."
"Paardeberg."

Uniform, scarlet.
Facings, blue. *Plume*, white.
Agents—Messrs. Cox & Co.

Colonel-in-Chief.
THE KING.

Colonel.
Dundonald, Lt.-Gen. D. M. B. H., *Earl of, C.V.O., C.B.* 30Apr.07

Lt.-Colonel (1)
Longford, T., *Earl of, K.P.* 12Jan.07
17Mar.06

Majors. (3)
Ferguson, A. F. H. 17Mar.06
bt. lt.-col. 12Jan.07
Brinton, J. C., *M.V.O., D.S.O.* 20Oct.06
Trotter, A. B., *M.V.O., D.S.O.* 12Jan.07

Captains. (6)
Champion de Crespigny, C., *D.S.O.* 3Feb.00
Bowes-Lyon, Hon. *M., e.c.* 17Apr.00
O'Neill, *Hon.* A. E. B. 2Jan.02
Prescott, *Str* G. L. L. B., *Bt.* 7Apr.06
Dyer, S. B. B., *D.S.O.* 4Aug.06
Crofton, *Str* M. G., *Bt.* 20Oct.06
Ashton, H. C. S. 19Feb.07

Lieutenants. (8)
Duff, R. G. V., adjt. 25Sept.01
Vandeleur, A. M. 21Oct.02
Campbell, C. R. 11Jan.05
Cradock, H. F. C. A. 24Feb.05
Gurney, T. O. 28Sept.05
22June01
Penn, F. 17Mar.06
Newton, C. N. 20Oct.06

2nd Lieutenants. (3)

2nd Lieutenants (on prob.)
Foster, C. W. 25July06
Strutt, *Hon.* A. H. 9Aug.06
Pembe ton, F. P. C. 20Feb.07
Adjt. Duff, R. G. V., *lt.* 9Mar.06
R.M. Grove, H., *hon. lt.* 11May04
Q.M. Baldock, J. W., *hon. lt.* 23Apr.02

Bandmaster
Hall, C. W. H., *2nd Lt. in Army* 25Jan.05

Medical Officers.
Power, Surg.-Maj. J. H. 21Oct.03
Cowie, Surg.-Capt. R. M. 11Apr.04

Veterinary Officer
Barry, Vety.-Capt. E. P 11July04
20Mar02

Royal Horse Guards.

(The Blues.)
[Windsor.]
The Royal Arms.
"Dettingen."
"Peninsula," "Waterloo,"
"Egypt, 1882." "Tel-el-Kebir,"
"South Africa, 1899-1902."
"Relief of Kimberley."
"Paardeberg."

Uniform, blue. *Facings*, scarlet.
Plume, red.
Agents—Messrs. Cox & Co.

Colonel-in-Chief.
THE KING.

Colonel.
Wolseley, Field-Marshal *Rt Hon.* G. J., *Visct., K.P., G.C.B., O.M. G.C.M.G.* [R] 23Mar.85

Lt.-Colonel. (1)
Fenwick, H. T., *M.V.O., D.S.O.* 7Oct.02
bt. col. 7Oct.06

Major. (1)
(2nd in Command.)
Vaughan-Lee, A. V. H. 7Oct.02
7Oct.02
bt. lt.-col. 7Oct.02

Majors. (2)
Wilson, G. C., *M.V.O.* 14Jan.03
FitzGerald, G. J. 12June06

Captains (6)
Mann-Thomson, W. D. 4Mar.96
y. Tullibardine, J. G., Marq. of, M.V.O., D.S.O. 29Nov.02
bt. maj. 29Nov.06
y Hanbury-Tracy, Hon. *A. H. O.* C.M.G. 1Feb.99
bt. maj. 9Feb.03
Crichton, H. W., Visct., M.V.O., D.S.O. 24Feb.99
Dromore, A. V., Lord, adst. 24Feb.99
s. Marjoribanks, Hon. *D. C.*, D.S.O. M.V.O. 29Mar.04
m.p. Castlereagh, C. S. H., Visct., M.V.O. 6Apr.04
H.S.H. Prince Alexander A. F. W. A. G., *of* Teck, *G.C.V.O., D.S.O.* 28Sept.04
29Feb.04
Bramley, H. H. 28Sept.04
Rose, A. 28Apr.05
Herbert, R., *Lord, M.V.O.* 14Jan.06
Naper, W. L. 16June06

Lieutenants. (8)
Fitzgerald, J. P. G. M. 9Mar.04
Howard-Vyse, R. G. H. 6Apr.04
Bowlby, G. V. S. 1Feb.05
Innes Ker, *Lord* A. R. 24June05
1Jan.01
Gerard, F. J., *Lord* 2Feb 07
Foster, A. W. 2Feb.07
Harrison, J. F. 2Feb.07

2nd Lieutenants. (2)

2nd Lieutenants (on prob.)
Mackintosh, A. A. 4July06
Adjt. Dromore, A. V., *Lord, capt.* 29Mar 04
R.M. King, W. H. 7Apr.00
10June99
hon. m. 1Jan.01
Q.M. Harford, C. E., *hon. lt.* 12Dec 03

Medical Officers.
Pares Surg. Maj. 6 17Feb.06
Bodington, Surg.-Capt. P. J., *M.B.* 1Mar.07
14Nov.03

Veterinary Officer.
Drage, Vety.-Maj. F. E. 11July04
18July03

Digitized by Google

Colonels in charge of Records.

Dragoon Guards, Dragoons, and Lancers	Champion de Crespigny, Col. T. O. W. (*Staff Officer for Impl. Yeo., E. Comd. and Lond. Dist.*)	*Canterbury* 12May05
Assistant to Colonel in charge of Records ..	Hoare, Maj. H., Res. of Off.	1July05
Hussars	Courtenay, Col. E. R., *C.B.*, p.s.c. (*Staff Officer for Impl. Yeo., N. Command*)	*York* 18Mar.07
Assistant to Colonel in charge of Records ..	Richardson, Hon. Capt. F., Qr.-Mr. ret. pay (*Res. of Off.*)	1July05

1st (King's) Dragoon Guards.

[*Hounslow.*]
for Umballa.

The Royal Cypher within the Garter.
"Blenheim," "Ramillies," "Oudenarde," "Malplaquet," "Dettingen," "Waterloo," "Sevastopol," "Taku Forts," "Pekin," "South Africa, 1879," "South Africa, 1901-02."

Uniform, scarlet. *Facings*, blue. *Plume*, red. *Agents*—Messrs. Cox & Co.

Colonel-in-Chief.
Field-Marshal *His Imperial Majesty* Francis Joseph I., *Emperor of* Austria and *King of* Hungary, *K.G.* 25Mar.96

Colonel.
Sayer, Lt.-Gen. *Sir* J. R. S., *K.C.B.* 25June86
8Feb.86

Lt.-Colonel. (1)
Fergusson, W. J. S. 14June06

Major. (1)
(2nd *in command.*)
Hulton, F. C. L. 14June06
1Apr.03

Majors. (3)
Eastwood, H. de C., *D.S.O.* 20June03
Bell-Smyth, J. A. 16July 04
29Nov.00
Williams, H. J. 14June06

Captains. (4)
Moir-Byres, P. 17May99
bt. maj. 3July99
a. Scaright, H. F. 22Nov.99
Wickham, H. F. 7Apr.00
Lockett, W. J., D.S.O. 4July00
Rasbotham, D. A. 1Apr.05
Turner, A. M. 21Apr.06
Charlton, F. H. 12May06
Holland, S. C. 7Dec.06
Kenion, W. G. F., adjt 7Dec.06

Lieutenants. (8)
a. Frobisher, J. J., D.S.O. 19Oct.01
Riddersborg, S. G. O. 8Feb.02
Cheape, G. R. H. 1Apr.05
Brown, D. C. 5Apr.05
Sparrier, R. S. 20Oct.05
Cheape, L. St. C. 21Apr.06
Wienholt, E. A. 24Oct.06
8Feb.03
Harvey, S. E. 24Oct.06
Cooper, W. R. F. 23Mar.07

2nd Lieutenants. (6)
Fleming, H. M. 24Jan.06
Champion de Crespigny, C. N. 2Feb 07
Hawkins, L. H. 2Feb 07
Rae, A. C. 22May07

2nd Lieutenants (on prob.)
Irvine, H. 20Dec.05
Read, W. R. 6Mar.07
Adjt. Renton, W. G. F., *capt.* 1July06
R.M. Plowman, W. 5Jan.96
hon. capt. 5Jan.06
Q.M. Wells, W. T. J., *hon. lt.* 28Sept.03

2nd Dragoon Guards (Queen's Bays).

[*Pretoria, Transvaal.*]
for Hounslow.

The Royal Cypher within the Garter.
"Lucknow," "South Africa, 1901-02."

Uniform, scarlet. *Facings*, buff. *Plume*, black. *Agents*—Messrs. Cox & Co.

Colonel.
Seymour, Lt.-Gen. (*Hon. Gen.*) *Sir* W. H., *K.C.B.* 20Jan.94
7Nov.83

Lt.-Colonel. (1)
Kirk, W. 1Apr.07

Majors. (4)
a.a. Persse, W. H. 20Nov.99
16Nov.98
Wilberforce, H. W. 7Apr.00
s. Urquhart, E. W. L. 1Apr.03
s. Mullens, R. L., p.s.c. 24Aug.04
22Aug.02

Captains. (3)
Dickin, E. S 20Dec.99
Bradshaw, C. P 5Nov.00
Browning, J. A., adjt. 14Sept.01
Oppenheim, L. C. F. (spec. emp. H.Q. of Army) 21Oct.02
Ing, G. H. A. 10Feb.04
Sarsfield, G. P. O. 21Sept.04
Deakin, F. F. 3Apr.07
13July01
Pinching, M. C. C. 3Apr.07
o.d. Hesketh, T. E., o. 3Apr.07
O'Brien, A. K. H. 3Apr.07

Lieutenants. (7)
s. Bankes, E. N. 25Dec.02
Holdsworth, J. E. 25Dec.02
Milner, R. E. D. 26Aug.03
North, J. T. 18Jan.04
Evans, D. H. 26Mar.04
13July01
Stone, E. 29Apr.04
Sneyd, T. H. 14May04
Crompton, F. G. 22Oct.04

2nd Lieutenants. (6)
Sloane, A. D. 29July03
Tapp, W. H. 2Mar04
Stewart, C. F. S. 14Sept.04
23Apr.03
Cooper, R. A. 28Jan.05
Sampson, N. C. 24Nov.06

Adjt. Browning, J. A., *capt.* 15July06
R.M. Moloney, G., *hon. lt.* 4Mar.03
Q.M. Boag, H., *hon lt.* 17Jan.06
27Feb.01

3rd (Prince of Wales's) Dragoon Guards.

[*Curragh.*]
The Plume of the Prince of Wales. The Rising Sun in second corner, and the Red Dragon in the third corner.
"Blenheim," "Ramillies," "Oudenarde," "Malplaquet," "Talavera," "Albuhera," "Vittoria," "Peninsula," "Abyssinia," "South Africa, 1901-02."

Uniform, scarlet. *Facings*, yellow. *Plume*, black and red. *Agents*—Messrs. Holt & Co.

Colonel.
Salis-Schwabe, Maj.-Gen. G., *C.B., p.s.c.* [R] 11July05

Lt.-Colonel. (1)
Mercer, H. 2July04

Major. (1)
(2nd *in Command.*)
Grenfell, H. M., *M.V.O.* 8Oct.04
16May03
bt. col. 29Nov.06

Majors. (3)
Smith-Bingham, O. B. B., *D.S.O.* 1Apr.03
Williams, H. B. O. 25Apr.03
Thompson, H. A. 27Feb.04

Captains. (4)
Kent, P. N. 20Dec.99
Lomer, R. E. Mel. 7Apr.00
Reynolds, P. G., D.S.O. adjt. 27June06
bt. maj. 22Aug.02
y. Watson, G. H. 27June06
Burgoyne, G. A. 9Dec.00
Burt, A. 9Dec.00
bt. maj. 22Aug.02
y. Cook, G. T.-R. 18Dec.06
Hayes, J. H. 1Apr.01
Partridge, L. 27July01
Parry, D. R. 12Oct.01
Weir, G. A 11Jan.99
Lascelles, E. ff. W. 10July04

Lieutenants. (8)
Thacker, T. V. T. 10Feb.01
Watt, A. H. 10Feb.01
Hankey, S. R. A. 10Feb.01
Cliff, G. T. 10Feb.01
Sadler, G. G. 30Mar.01
Berry, H. E. 12Oct.01
c.o. Gibbs, J. T. 8Aug.06
Owston, L. V. 8Aug.06
w.a. Herbert, G. H 12Dec.06
Kevill Davies, G. R. 2Feb 07
23Dec.06

2nd Lieutenants. (6)
Dupree, V. 30Oct.06
Joseph, U. E C. 2Feb.07

2nd Lieutenants (on prob.)
Kingham, T. S. 30Dec.05
Adjt. Reynolds, P. G., *D.S.O.* *bt. maj.* 8May07
R.M. Sykes, W. 20Feb 96
hon. capt. 20Feb.06
Q.M. Thorne, C. H. 5Aug 96
hon. capt. 5Aug.02

Digitized by Google

4th (Royal Irish) Dragoon Guards.

[*Muddelburg, C.C.*]

The Harp and Crown and the Star of the Order of St. Patrick. "Peninsula." "Balaklava," "Sevastopol." "Egypt, 1882," "Tel-el-Kebir."

Uniform, scarlet.

Facings, blue. *Plume*, white.

Agents—Messrs. Holt & Co.

Colonel.

Wilkinson, Lt.-Gen. *Sir* H. C., *K.C.B.* 4Oct.96

Lt.-Colonel. (1)

Woodwright, F. B. L. 11Mar.05

Major. (1)

(*2nd in Command.*)

Belk, W., *p.s.c.* 11Mar.05
11Mar.01

Majors. (3)

Carew, B. L. 7Sept.04
Mappin, G. F. 14Oct.04
Gaunt, C. R. 10Dec.04
Parker Toulson, C. 11Mar.05

Captains. (3)

y *Rickards, E.* 18Nov.99
y *Mathew-Lannowe, B. H. H.* 14Apr.01
Grogan, C. M. 19Feb.02
Wyllie, H. T. W. 6May05
Corsellis, A. H. N., adjt. 6May05
Lamont, G. B. 17May05
y. *Hunter, C. F.* 17May05

Lieutenants. (7)

Elwes, L. B. 22Nov.01
Sewell, H. S. 19Feb.02
Gurney, H. E. 16Nov.04
26Aug.03
Hornby, C. B. 14Oct.03
a. *Carton de Wiart, A.* 16July04
Oldrey, R. J. B. 27Feb.05
Oppenheim, R. W. 13Apr.05
14Dec.01
Wright, A. 29July05

2nd Lieutenant. (6)

Norman, E. M. 11Mar.05
Hickman, A. E. 2June06
16Aug.05

2nd Lieutenants (on prob.)

Warter, H. de G. 20Dec.05

Adjt. Corsellis, A. H. N., *cap* 13Apr.06

R.M. Sanders, S. G., *hon. lt.* 6Dec.02

Q.M. Diggory, C. J., *hon. lt.* 9Apr.04
3Feb.00

5th (Princess Charlotte of Wales's) Dragoon Guards.

[*Bloemfontein, O.R.C.*]

"*Vestigia nulla retrorsum.*"

"Blenheim." "Ramillies." "Oudenarde." "Malplaquet." "Salamanca." "Vittoria." "Toulouse." "Peninsula." "Balaklava." "Sevastopol." "South Africa, 1899-1902." "Defence of Ladysmith."

Uniform, scarlet.

Facings, dark green.

Plume, red and white.

Agents—Messrs. Cox & Co.

Colonel.

Calthorpe, Maj.-Gen. (*Hon. Lt.-Gen.*) *Hon.* S.J.G., *C.B.* 24Jan.93
18Nov.87

Lt.-Colonel. (1)

Butler, W. J. C. 12Aug.02
bt. col. 15Feb.06

Major. (1)

(*2nd in Command.*)

Kennard, H. G. H. 11Nov 03
28Aug.01
bt. lt.-col. 28Aug.02

Majors. (3)

Holden, E. F. 19Dec.03
Winwood, W. Q., *D.S.O* 10Mar.04
Clay, B. G. 6Mar.07

Captains. (3)

Dunbar, L. M. 10Nov.01
y. *Saunders, O. E. M.* 8Sept.02
Home, G. A. S 23Dec.02
p.d. *Melvill, J. L.* 19Dec.03
Norwood, J. 14Apr.04
Kearsley, R. H. adjt. 14Apr.04
Head, M. R. 29Nov.04

Lieutenants. (7)

Black, M. A. 30Oct.00
a. *Wood, J. C.* 13Mar.01
Stott, J. N. S. 10Nov.01
Partridge, R. C. 14Apr.04
Sheridan, C. A. 29Nov.04
Pankhurst, H. E. E. 5Apr.06
1Apr.05
Paterson, A. K. 20Feb 07
Herapath, D. K. MacK. 13Mar 07

2nd Lieutenants. (6)

Jones, E. A. 3Dec.04
Pleydell-Bouverie, H. 16Jan.07
Lechmere, R. B. H. 27Mar.07
2Mar.07

Adjt. Kearsley, R.H., *capt.* 16July06

R.M. Lang, C., *hon. lt.* 4Oct.02

Q.M. Ashworth, R. F. W., *hon. lt., Asst. Supt. of Clothing, Ind Army* 19Feb.02
14Nov.00

Howlett, J. F., *hon, lt.* 24Oct.06

6th Dragoon Guards (Carabiniers).

[*Mhow.*]

"Blenheim," "Ramillies," "Oudenarde," "Malplaquet," "Sebastopol," "Delhi," "Afghanistan, 1879-80," "South Africa, 1899-1902," "Relief of Kimberley," "Paardeberg."

Uniform, blue.

Facings, white.

Plume, white.

Agents—Messrs. Cox & Co.

Colonel.

Fryer, Lt.-Gen. *Sir* J., *K.C.B.* 12Sept.82

Lt.-Colonel. (1)

Leader, H. P. 1May06
bt. col. 26June03

Major. (1)

(*2nd in command.*)

Smyth, N. M. 25Nov.05
28Oct.03
28Aug.02

Majors. (3)

s. Annesley, J. H. A., *D.S.O.* 11Oct.05
Kirby, S. R. 14Oct.05
Home, W. G. 27Nov.05
23Aug.05

Captains. (5)

Monerieff, M. M. 24Nov.00
s.c. *Bickford, H. C.* 12May01
Heseltine, G. 30Oct.01
Watson, W. E., *D.S.O.* 7Dec.01
Cole, A. du P. T. 7Dec.01
Upton-Cottrell-Dormer, W. O. 14Oct.05
Swifte, A. M. 13Aug.06

Lieutenants. (9)

Webster, S. W. 30Oct.00
Sadler, H. 21Jan.01
Rasch, F. C. 9Sept.02
26Apr.02
Gwyer, A. G. 28Sept.01
Knight, C. D. 30Oct.04
Ridpath, K. T. 7Jan.05
Kidd, J. N. 11Jan.06
Kennard, M. N. 6June05
Compton, P. H. 13Aug.04

2nd Lieutenants. (7)

Norton, J. H 7Oct.03
Gwatkin, R. T. 2Mar.04
2Jan.05
Kerans, P. M. A. 18Feb.05
Hodgson, E. E. 7June05
4Feb.03

Hope-Johnstone, W. G. T. 2Feb.07

2nd Lieutenants (on prob.)

Blackburn, J. H. J. 20Dec.05
Gore-Langton, N. E. 20Dec.05

Adjt.

R.M. Lloyd, A. E., *hon. lt.* 27Aug.02
26Feb.01

.M. Wheeler, L. J. *hon. lt.* 24June00

Digitized by Google

7th (Princess Royal's) Dragoon Guards.

[*Canterbury.*]

In the centre the Coronet of Her late Majesty the Empress and Queen Frederick of Germany and Prussia as Princess Royal of Great Britain and Ireland.

"Blenheim," "Ramillies," "Oudenarde," "Malplaquet," "Dettingen," "South Africa, 1846-7," "Egypt, 1882," "Tel-el-Kebir," "South Africa, 1900-02."

Uniform, scarlet. *Facings*, black. *Plume*, black and white. *Agents*—Messrs. Cox & Co.

Colonel.

Ewart, Maj.-Gen. *Sir* H. P., *G.C.V.O., K.C.B.*, Eq. 10Feb.00

Lt.-Colonel. (1)

Dicta, B. R. 18Mar.07

Majors. (4)

Lempriere, H.A., *D.S.O., p.s.c.* 1Apr.03
23Aug.02

Sparrow, R. 26Aug.03

Dyer, J. E. F. 6June05
29Nov.00

Gage, M. F. 18Mar.07

Captains. (4)

y. *Bramston-Newman, R. G. O.* 24Jan.00

Campbell, N. D. H. 1Apr.03

Chappell, W. F. 1May03

Whetherly, W.S., adjt. 15June03

Cuillard, W. M. C. Du Q. (Prize, Sec. to C.G.S.) 11July03

Mansel J. L. 14Mar.06

y. *Watson, F. C.* 27Nov.06

Lindsay, M. E. 6Apr.07

Lieutenants. (5)

Clifton, H. A. 13May01

Holland, J. E. D. 13May01

Greene, J. 17Sept.03

Watson, E. O. 17Sept.03

Heys Thomson, J. O. 11Jan.06

Shrubb, H. G. 14Mar.06

Armitage, S. E. 27Nov.06

Clarke, G. FitzR C. 6Apr 07

2nd Lieutenants. (6)

Cairnes, T. A. E. 29Aug.06

French, H. R. 29 Aug.06

Wood, R. G. P. 16Sept.06

Scott, F. J. 2Feb 07

2nd Lieutenants (on prob.)

Finlay, D. 20Dec.05

Adjt. Whetherly, W. S., *capt.* 22May05

R.M. Huxtable, A. E. V., *hon. lt.* 17June03

Q.M. Hiatt, A., *hon. lt.* 6June06

1st (Royal) Dragoons.

[*Lucknow, Bengal.*]

The Crest of England within the Garter.

"*Spectemur agendo.*"

An Eagle.

"Dettingen," "Peninsula," "Waterloo," "Balaklava," "Sevastopol," "South Africa, 1899-1902," "Relief of Ladysmith."

Uniform scarlet. *Facings*, blue. *Plume*, black. *Agents*—Messrs. Cox & Co.

Colonel-in-Chief

Field-Marshal *His* William II., German *Majesty* *King of* Prussia, *K.G., G.C.V.O.* 5May04

Colonel.

Russell, Maj.-Gen. F. S., *C.M.G., p.s.c.* 9June00

Lt.-Colonel. (1)

De Lisle, H. De B., *C.B., D.S.O., p.s.c.* 2Feb.06

bt. col. 22Aug.06

Major. (1)
(2nd in Command.)

Makins, E., *D.S.O., p.s.c.* 2Feb.06
28Sept.02

Majors. (3)

Morrison, C. G., *p.s.c., s.* 15Sept.97

Steele, G. F. 1Oct.04
29Nov.00

Wood, E. FitzG. M., *D.S.O., p.s.c.* 14Mar.06

Captains. (5)

Hamilton-Russell, *Hon.* A. 24July99

McNeile, H. D. 1Feb.00

y. *Pitt, T. M. S.* 28Apr.00

y. *Calvert, C. A.* 17Apr.01

Guest, *Hon.* C. H. C. 29June01

Fitzmaurice, *Lord* C. G. F. 27June01

Leighton, B. E. P. 27June01

Godman, T. P. 23Jan.06

y. *Hardwick, P. E.* 9Aug.05

Grant, W. D. 9Aug.05

Lieutenants. (9)

Lambert, H. McL. 3Oct.00

Sandbach, H. H. 3Jan.01

Tomkinson, H. A. 27June01

Hodgson, W. T., adjt. 2Aug.02
24Dec.01

Tidswell, C. R. 27Jan.04

Irwin, T. S. 27Jan.04

Chapman, A. H. D 23Jan.05

Charrington, A. C. 24June05

Atkinson, W. H. J. St. L. 1Nov.06

Miles, E. W. T. 24Feb.07

2nd Lieutenants. (7)

Houstoun, R. 27Jan.04

Cosens, G. F. L. 3Dec 04

Hudson, B. R. 16Sept.05

Turner, C. W. 24Jan.06

Watson, T. N. 29Aug.06

2nd Lieutenant (on prob.)

Rube, E. A. F. 15May07

Adjt. Hodgson, W. T., *lt.* 22Dec.05

R.M. Crowley, J. *hon. lt.* 14Dec.96

Q.M. Burch, F. 2Nov.98
hon. capt. 29Nov.00

2nd Dragoons
(Royal Scots Greys).

[*Edinburgh.*]
for Tidworth.

The Thistle within the Circle and Motto of the Order of the Thistle.

"*Second to None.*"

An Eagle.

"Blenheim," "Ramillies," "Oudenarde," "Malplaquet," "Dettingen," "Waterloo," "Balaklava," "Sevastopol," "South Africa, 1899-1902," "Relief of Kimberley," "Paardeberg."

Uniform, scarlet. *Facings*, blue. *Plume*, white. *Agents*—Messrs. Cox & Co.

Colonel-in-Chief

His Imperial Majesty Nicholas II. *Emperor of* Russia, *K.G.* 8Dec.94

Colonel.

Browne, Maj.-Gen. A. S. M. 11July05
2Mar.03

Lt.-Colonel. (1)

Williams, C. 19Aug.03

bt. col. 21Jan.06

Major. (1)
(2nd in Command.)

Miller, A. D., *D.S.O.* 21Jan.06
20Feb.03

Majors. (3)

Bulkeley-Johnson, C.B. 17Sept.02

Collins, W. F. 1Apr.03

Lawson, A. 9Jan.04

Captains. (4)

Lindsay, *Hon.* E. H. 21Feb.03
20Mar.01

Seymour, A. G. 23May01

St. Clair, *Hon.* A. J. M. (*Master of Sinclair*) 27July01

y. *Swetenham, F.* 15Nov.01

Fordyce, R. D. 7Feb.03

Long, W., D.S.O., *adjt.* 23Apr.03

Towse, H. B. 14June02

y. *Middleton, G. G.* 2Aug.02

Lawrence, W. E. 2Mar.04
29Nov.99

H.R.H. Prince *A. F. P. A.* of *Connaught*, K.G., G.C.V.O., *Personal A.D.C. to the King* 27Apr.07

Lieutenants. (5)

Duguid-McCombie, W. McC. 2Oct.00

Henley, *Hon* A. M. 26Aug.01

Pawson, C. R. 5Oct.04
22May01

s. *Pickering, F. A U.* 15Nov.01

Hardy, S. J. 26Feb.02

Sprot, J. M. F. 26Feb.02

Moncrieff, A. R. 10May02
14Nov.00

s. *Bonham E. H.* 2Aug.02

Laurie, P. R. 11Oct.02

Winch, A. B. 3Apr.07

2nd Lieutenants. (6)

Borwick, M. 11June03

Estcourt, T. E. 17Feb.04

Readman, J. J. 2Mar.04

Hardy, E. J. 29Nov.05

Wilson, J. M. 29Nov.05

Errington, H. W., *Visct.* 8 May 07

Adjt. Long, W., *D.S.O., capt.* 11Oct.06

R.M. Parker, G. 15Jan.96
27Feb.96

hon. capt. 27Feb.05

Q.M. Ross, T. M., *hon. lt.* 30Feb.01

Digitized by Google

3rd (King's Own) Hussars.

[Sialkot, Punjab.]

for Pretoria.

The White Horse within the Garter.

"*Nec aspera terrent.*"

"Dettingen," "Salamanca," "Vittoria," "Toulouse," "Peninsula," "Cabool, 1842," "Moodkee," "Ferozeshah," "Sobraon," "Punjaub," "Chillianwallah," "Goojerat," "South Africa, 1902."

Uniform, blue. *Collars*, scarlet *Busby-bag*, Garter blue. *Plume*, white

Agents—Messrs. Cox & Co.

Colonel.

Howard-Vyse, Maj.-Gen. (*Hon. Lt.-Gen.*) R. 23Sept.91

Lt.-Colonel. (1)

Goring, W. 14July06

Major. (1)

(*2nd in Command.*)

Murray, W. G., *D.S.O.* 14July06
26Apr.01
8July99

Majors. (3)

s.c. Kennedy, A. A. 14July02
Tabor, A. M. 6June06
Willcox, W. T. 12Dec.06

Captains. (5)

Laverton, H. S. 19Jan01
y. *Granville, B.* 24Jan.01
Hunt, R. S. 26Apr.01
Henderson, R. R. 13July01
s.a. *Moore, R. L.* 19Oct.01
Landale, G. 6Oct.02
c.a. Kelly, P. J. V. 21Jan.03

Lieutenants. (9)

Combe, H. 21Mar.00
Du Pre, F. J., adjt. 9Nov.00
c.o. *Burnside, F. R.* 12Apr.01
Dobie, J. J. 26Apr.01
Burge, M. 5Jan.02
Leney, H. 5Jan.02
Tylden-Wright, W. R. 17May02
30Nov.01
Barr, S. T. 5June06
Hamilton, *Hon.* R. G. A. (*Master of Belhaven*) 2Oct.06
Greaves, O. E. W. 5Jan.07
26Jan.02
Grubb, R. R. de C. 10Feb.07

2nd Lieutenants. (7)

Sherlock, G. L. E. 25July06
Lagnel, R. A. 16Jan.07

2nd Lieutenants (on prob.)

Greer, H. C. 20Dec.05
Mackenzie, T. C. 20Dec05
Adjt. Du Pre, F. J., *lt.* 12July04

R.M. Hann, C. E., *hon. lt.* 8Dec.97

Q.M. Clark, F. P., *hon. lt.* 15Nov.05

4th (Queen's Own) Hussars.

[Potchefstroom, Transvaal.]

"*Mente et Manu.*"
"Dettingen," "Talavera," "Albuhera," "Salamanca," "Vittoria," "Toulouse," "Peninsula," "Afghanistan," "Ghuznee," "Alma," "Balaklava," "Inkerman," "Sevastopol."

Uniform, blue. *Busby-bag*, yellow. *Plume*, scarlet.

Agents—Messrs. Cox & Co.

Colonel.

Montgomery Moore, Gen. *Sir* A. G., *K.C.B.* 9July04
4Jan.92

Lt.-Colonel. (1)

Hoare, R. 13May05

Major. (1)

(*2nd in Command.*)

Agnew, C. H. 13May01
7Oct.96

Majors. (3)

s. Lee, F. 2Nov.00
Underwood, J. W 18Feb.05
Graham, C. L. 25Apr.06
13May06
m.c. Trevor-Boothe, A. L. 20May05

Captains. (3)

s. *Barnes, R. W. R.*, D.S.O. 21Dec.99
s.c. Watkin, H. G. 26May00
Hogg, I. G., D.S.O., *adjt* 3Nov.00
bt. maj. 9July04
Thompson, S. E. W. 13May01
Darley, J. E. C. 25Dec.01
i.a. *Black-Hawkins, E. O. B. B.* 1May04
Mockett, H. B. 13May05
Lewin, C. M. 19June05

Lieutenants. (7)

Bell, A. D. 6Dec.01
Brodie, L. C. 6Dec.01
Wormald, W. F. 11Jan.02
c.o. *Bressin, A. E. H.* 28Sept.03
Nellson, W. 1May04
i.a. *White, W. B* 28Sept.04
Steele, A. R. 7Sept.04
c.o. *Propnell, T. W.* 1Feb.06
Darbyshire, C. 8July05
29Nov.04
Stokes, A. V. W. 2Mar.07

2nd Lieutenants. (6)

Laing, N. O. 10Oct.03
Foote, A. W. B. 5July05
10Oct.03
Scott, H. S. L. 8Feb.06
Cripps, L. H. 6Mar.07
Evans, H. K. D. 20Mar.07

Adjt. Hogg, I. G., *D.S.O., bt. maj.* 19June05

R.M. Rose, W. J. 19Aug.96
21July85
hon. capt. 31July05

Q.M. Burton, G. R., *hon. lt.* 29Oct.04

5th (Royal Irish) Lancers.

[Aldershot.]

for York.

The Harp and Crown.

"*Quis separabit.*"

"Blenheim," "Ramillies," "Oudenarde," "Malplaquet," "Suakin, 1885," "South Africa, 1899-1902," "Defence of Ladysmith."

Uniform, blue. *Facings*, scarlet. *Plume*, green.

Agents—Messrs. Cox & Co.

Colonel.

Cooke, Maj.-Gen. T. A., *C.V.O.* 21Sept.06

Lt.-Colonel. (1)

Graham, H. W. G., *D.S.O., p.s.c.* 19Oct.05

Major. (1)

(*2nd in Command.*)

Wathen, E. O., *p.s.c.* 19Oct.05
3June03

Majors. (3)

Parker, A. 4July03
Adams, W. A., *p.s.c.* 19Feb.05
Wood, A. V. L., *D.S.O.* 19Oct.05

Captains. (4)

s. *Wilson, E. B.* 28Oct.94
Jardine, J. B., *D.S.O.* 5Oct.01
Browne-Clayton, R. C. 5Oct.01
bt. maj. 22Aug.02
McTaggart, M. F. 22Sept04
s. *Bingham, Hon. A. M. R.* 22Apr.05
Ohance, *O. K.* 22Apr 05
Seckham, G. L T. 18July06
24Dec.02

Lieutenants. (8)

McClintock, A. G. 30Oct.00
c.o. *Tyrrell, G. G. M.* 20Nov.02
Cooper, H. A. 20June03
18Sept.01
Pym, C. E. 5Oct.01
Jennings, H. C. 1rSept.04
Vallance, V. de V. M. 24Jan.05
Cunard, A. M. 26Aug.05
30May05
Maberly, C. J. A. adjt. 27Sept.05
1Nov.04
Sleigh, E. H 24 Apr 07
Sebag-Montefiore W. 4May07

2nd Lieutenants. (6)

Robinson, B. W 26Nov.05
Wordsworth, J. L. 23May06

Adjt. Maberly, C. J. A., *lt.* 12Sept.06

R.M. Holderness, W., *hon. lt.* 16Dec.03

Q.M. Knowlden, R. 28Sept.05
2Apr.04
hon. capt. 19Oct.02

Digitized by Google

6th (Inniskilling) Dragoons.

[*Egypt.*]

[*Ens. Squadron—Ballincollig*].

The Castle of Inniskilling, with the St. George's Colours, and the word "Inniskilling" underneath

"Dettingen,"
"Waterloo," "Balaklava,"
"Sevastopol,"
"South Africa, 1899-1902."

Uniform, scarlet *Facings* primrose. *Plume*, white.

Agents—Messrs. Cox & Co.

Colonel-in-Chief.

Field-Marshal *H.R.H.* Arthur W. P. A., *Duke of* Connaught and Strathearn, *K.G., K.T., K.P., G.C.B., G.C.S.I., G.C.M.G., G.C.I.E., G.C.V.O.*, G. Gds., A. S. Corps, and *Col.-in-Chief* High. L.I., R. Dub. Fus., and Rif. Brig.. *Personal A.D.C. to the King, Insp.-Gen. of the Forces* 22June97

Colonel.

Gore, *Lt.*-Gen. E. A., Ⓔ 1May04

Lt.-Colonel. (1)

Herbert, E. A., *M.V.O.* 2July04

Major. (1)
(*2nd in Command.*)

Fryer, F. A. B. 21July06
26Jan.03

Majors. (3)

Haig, N. W. 29Mar.06
Paterson, E. *D.S.O.* 14Oct.05
Ansell, G. K., *p.s.c.* 21July06
29Jan.03

Captains. (4)

Ka. *King, W. H.* 11Jan.03
Gibson, T. G. 13Nov.02
y. *Earle, G. H.* 22Jan.03
y. *Terrot, C. R.* 17Mar.06
Tarleton, J. W. F. 14June06
FitzGerald, E. A. 14Nov.06
Holland, S. L. 17Nov.06
Oates, L. E. G., adjt. 29Nov.06
Nixon, F. B 5May07

Lieutenants. (9)

Wood, R. M. 15Mar.02
Appleton, H. M. 2nMar.05
Bridgewater, C. J. B. 14Oct.05
Merriman, E. C. B. 17Mar.06
Fleury Teulon, C. A. 12Apr.06
Bowen, E. C. 16Aug.06
Herringham, G. W. 21Nov.06
21Dec.03

Magawly Cerati de Calry, V. A. 13Mar.07
14June06

2nd Lieutenants. (6)

Burnham, G. Le R. 13Oct.06
Slattery, H. F. 2Feb.07

2nd Lieutenants (on prob.)

Smyth, A. E. 20Dec.05
Neilson, G. C. 25July06
Adjt Oates, L. E. G., *capt.* 1Aug.06
R.M. Beale, G. H., *hon. lt.* 16May06
Q.M. Siddall, J. E., *hon. lt.* 16Aug.99

7th (Queen's Own) Hussars.

Norwich.]

for Aldershot.

The Royal Cypher within the Garter "Dettingen," "Orthes," "Peninsula," "Waterloo," "Lucknow," "South Africa, 1901-02."

Uniform, blue
Busby-bag, scarlet. *Plume*, white.

Agents—Messrs. Cox & Co.

Colonel.

McCalmont, Maj.-Gen. *Sir* H., *K.C.B., C.V.O.* [R] 13May07

Lt.-Colonel. (1)

Walter, E. L. 26June03
bt. col. 26June06

Major. (1)
(*2nd in Command.*)

Holdsworth, G. L. 26June03
7Apr.00
bt. col. 29Nov.06

Majors. (3)

Poore, R. M., *D.S.O.* 17July01
20May98
Beresford, *Hon.* J. G. H. *D.S.O.* 26June03
Norton, C. H. G. 3July03
Marsham, *Hon.* R. H. 8Oct.04

Captains. (4)

Dalgety, H. B. 26Jan.98
y. *Fryer, J.* 20Oct.99
Rankin, C. H., *D.S.O.* 30Dec.99
y. *Harley, H. K.*, D.S.O. 24June00
16July98
bt. maj. 17July98
10Feb.04
Leyland, F. B. 20Apr.07
Gibbs, W.

Lieutenants. (8)

Pollok, A. B. 6Dec.02
29Nov.00
Hermon, E.W., adjt. 29Nov.00
Paget-Tomlinson, W. 27July02
Kelly, E. D. F. 14Feb.03
Brassey, E. P. 15Jan.06
Tollemache, *Hon.* B. P. 10Feb.06
Watson, A. C. 7Apr 06
Weatherd, M. L. 20Apr.07
Bates, S. G. 27Apr.07

2nd Lieutenants. (6)

Walker, P. L. E. 19Aug.03
Cross, R. G. K. 4Nov.03
Meyrick, G. L. T. G. 28Jan.05
Thornton, T. A. 29Aug.06
McCalmont, D. H. B. 8May07

Adjt. Sermon, E. W., *lt.* 1Nov.04
R.M. Dibble, E., s. 21Oct.88
hon. rk. 31Oct.03
Andrews, F. L., *hon. lt.* 14Sept.04
Q.M. Durman, F. 7Sept.98
4Feb.99
hon. w.aj. 4Feb.07

8th (King's Royal Irish) Hussars.

[*Colchester.*]

The Harp and Crown.

"*Pristinæ virtutis memores.*"
"Lemarres,"
"Hindoostan," "Alma," "Balaklava,"
"Inkerman," "Sevastopol,"
"Central India,"
"Afghanistan, 1879-80,"
"South Africa, 1900-02."

Uniform, blue.
Busby-bag, scarlet.
Plume, red and white.

Agents—Messrs. Cox & Co.

Colonel.

Mussenden, Maj.-Gen. W. 8June96

Lt.-Colonel. (1)

Thoyts, H. N. M 19Oct.05

Major. (1)
(*2nd in Command.*

Deare, H. F. 19Oct.05
29Nov.00

Majors. (3)

Mussenden, F. W. 11Feb.03
22Aug.02
McClellan, H. T. 6May05
s. Wormald, F. W., *D.S.O.* 10Feb.06

Captains. (4)

y. *Lambert, R.*, D.S.O. 14Oct.00
Jennings, F. M. 16Apr.01
Mort, G. M. 16Apr.01
Van der Byl, J. 9Nov.01
Lowther, *Sir* C. B., *Bt.* 22Mar.05
Allen, R. W. 3May05

Lieutenants. (8)

Woods, E. G. 3Oct.00
Curell, A. 19Oct.01
Partridge, H. F. 9Nov.01
Malet, H. C., adjt. 16July02
s. *Ryder*, Hon. *R. N. D.* 20Dec.02
Broadbent, E. R. 22Mar.05
Clegg, H. N. M. 3May05
Blakiston Houston, J. R. 12May05
Alexander, P. S. 24Feb.06
Armitage, W. P. 29Dec.06

2nd Lieutenants. (6)

Weldon, E. G. 12Sept.02
Whinyates, R. 16Aug.05
Spiers, E. L. 23May06
Cairnes, W. E. P 24Aug.06
Charters, J. C. K. H. 29Aug.06
Robson, T. K. 2Feb.07

Adjt. Malet, H. C., *lt.* 21July05

R.M. Turnbull, J., *hon. lt.* 17Jan.06

Q.M. Hampton, R. C., *hon. lt.* 24Jan.03

Digitized by Google

9th (Queen's Royal) Lancers.

[*Potchefstroom, Transvaal.*]
The Royal Cypher within the Garter.
"Peninsula," "Punniar," "Sobraon," "Punjaub," "Chillianwallah," "Goojerat," "Delhi," "Lucknow," "Charasiah," "Kabul, 1879," "Kandahar, 1880," "Afghanistan, 1878-80," "South Africa, 1899-1902," "Modder River," "Relief of Kimberley," "Paardeberg."

Uniform, blue.
Facings, scarlet.
Plume, black and white.
Agents—Messrs. Cox & Co.

Colonel.
Bushman, Maj.-Gen. H. A., *C.B.* Ⓒ 5Aug.00

Lt.-Colonel. (1)
Willoughby, *Hon.* C.H.C. 15Mar.04
bt. col. 15Mar.07

Major. (1)
(2nd in Command.)
Compton, *Lord* D. J. C 25Apr.06
16May03
5Sept.01

Majors. (3)
Campbell, D. G. M., *s.* 16Mar.04
22Aug.02
Beale-Browne, D. J. B. 25Apr.06
s. Brooke, V. E., *D.S.O.*, *p.s.c.* 6Feb.07
7June05

Captains. (3)
Durand, H. M. 16May03
Abadie, E. H. B., D.S.O., *adjt.* 15Mar.04
Hamilton-Temple-Blackwood, *Lord* F. T., *D.S.O.* 29Apr.04
Cavendish, F. W. L. S. H. 1May04
Sadleir-Jackson, L. W. De V., *D.S.O.* 14Dec.04
Cobden, G. G. 18Sept.05
Shaw, C. A., *D.S.O* 10Jan.06
Wood, H. F. 25Apr.06

Lieutenants. (7)
s. Chadwick, R. S. 12Aug.01
Lucas-Tooth, D. K. L. 13Aug.01
Neilson, G. M. 26Apr.04
Brocklebank, R. H. R. 1May04
Grenfell, F. O. 6May05
28Jan.05
Rocksavage, G. H. C., *Earl of* 5July05
Edwards, A. N. 18Sept.05
Chisenhale-Marsh, H. A. 20Dec.05
Heaketh, F. 20Dec.05

2nd Lieutenants (6)
Vesey, *Hon.* O. E. 28Sept.04
Portal, W. R. 29Nov.05
Gutzarie, J. N. 23May06
Porter, J. G. 29Aug.06
Temple-Barrow, C. W. 29Aug.06

2nd Lieutenants (*on prob.*)
Reynolds, G. F. 23Dec.05
Adjt. Abadie, E.H.B., *D.S.O.*, *capt.* 28Feb.06
R.M Kemple, J. H., *hon. lt.* 25Oct.02
20Feb.01
Q.M. Grant, W., *hon. lt.* 23Dec.02
27Feb.01

10th (Prince of Wales's Own Royal) Hussars.

[*Rawal Pindi.*]
The Plume of the Prince of Wales; the Rising Sun; and the Red Dragon.
"Peninsula," "Waterloo," "Sevastopol," "Ali Masjid," "Afghanistan, 1878-79," "Egypt, 1884," "South Africa, 1899-1902," "Relief of Kimberley," "Paardeberg."

Uniform, blue.
Busby-bag, scarlet.
Plume, black & white.
Agents—Messrs. Cox & Co.

Colonel-in-Chief.
THE KING.

Colonel.
Kerr, Maj.-Gen. *Lord* R.D., *C.B.*, Ⓒ 20Mar.01

Lt.-Colonel. (1)
Kavanagh, C. T. MacM., *M.V.O.*, *D.S.O.* 7May04
bt. col. 18Aug.05

Major. (1)
(2nd in Command.)
Vaughan, J. *D.S.O.*, p.s.c. 3Oct.04
14May04
29Nov.00

Majors. (3)
Milbanke, *Sir* J. P., *Bt.* 7May04
Shearman, H. R. A. 12July05
Crichton, C. W. H. 4May07

Captains. (5)
m c. Wilson, M. R. H. 5Mar.02
Cadogan, *Hon.* W. G. S., *M.V.O.* 1Mar.04
Mitford, *Hon.* C. B. O. 10Oct.04
Kearsey, A. H. C., *D.S.O.* 22Feb.06
19Mar.04
y. Meads, Hon. *E. B.* 1Mar.05
Annesley, Hon. *A.* 6Apr.07
Davies-Cooke, A. G. K. 15Apr.07
Rose, F. S. 4May07

Lieutenants. (9)
Gibbs, W. O. 13June04
Williams, E. H. W. 13June04
Chaplin, H. P. 13June04
Parker, A. E. 21Oct.05
21Oct.03
Peto, C. H. 29Oct.05
Neilson, J. F. 29Oct.05
Bouch, T. 6Apr.07
Fraser, H. L. 15Apr.07
Palmes, E. W. E. 4May07

2nd Lieutenants. (7)
Wilson, C. B. 27Sept.05
Palmer, W. L. 22Nov.05
21Feb.03
Fieldan, E. A. 24Jan.06
Stewart, G. C. 23Feb.07
2Feb.07

2nd Lieutenant (*on prob.*)
Borthwick, R. G. P. 5Dec.06
Adjt. Annesley, *Hon.* A., *capt.* 14May07
R.M. Littlewood, W. P., *hon. lt.* 25Oct.02
Q.M. Pillinger, R., *hon. lt.* 29Nov.01
7Feb.00

11th (Prince Albert's Own) Hussars.

[*Dublin.*]
The Crest and Motto of the late Prince Consort.
The Sphinx superscribed "Egypt."
"Salamanca," "Peninsula," "Waterloo," "Bhurtpore," "Alma," "Balaklava," "Inkerman," "Sevastopol."

Uniform, blue.
Overalls, crimson.
Busby-bag, crimson.
Plume, crimson & white.
Agents—Messrs. Cox & Co.

Colonel.
Lyttelton-Annesley, *Lt.-Gen. Sir* A. L., *K.C.V.O.* Ⓒ 2Apr.03
12Feb.01

Lt.-Colonel. (1)
Eyeroft, W. H., *p.s.c.* 28Sept.04

Major. (1)
(2nd in Command.)
Brooke, E. G., *D.S.O.*, p.s.c. 30Oct.04
1Apr.03
bt. lt.-col. 29Sept.04

Majors. (2)
Tyndale-Biscoe, J. D. T. 4July03
Bailey, *Hon.* W. 7May04
Pitman, T. T 18Mar.05

Captains. (4)
y. Kenrick, H. W. M. 16July03
y. Richardson, J. J. 19Mar.01
Anderson, E. J. P., D.S.O. 29Nov.02
y. Williams, G. T. 21Sept.04
s.c. FitzGerald, P. D., D.S.O. 12Nov.04
von Essen Moberly, C 12Nov.04
s. Home, A. F. 12Nov.04
s.a. Rome, C. S. 18Mar.03
Halliday, J. A. 18Mar.03
Rome, C. L. 18Mar.03
Hutchison, R. 2Dec.05

Lieutenants. (8)
Lakin, M. L. 18June01
Paget, A. E. S. L., M.V.O., *adjt.* 25July01
Cayzer, H. S. 19Sept.01
Lawson, A. B. 27Feb.03
Sutton, F. H 1May03
c.o. Blakiston-Houston, J. 21Sept.04
Bruce, *Hon.* R. 4Jan.05
Baggallay, R. R. C. 17Mar.05
Stewart-Richardson, R. M. 18Aug.06
Arkwright, F. G. A. 27Nov.06

2nd Lieutenants. (6)
Lowther, J. G. 29Nov.05
Talbot, H. E. 29Nov.05
Mulholland, *Hon.* C. H. G. 19Sept.06
Bannatyne, J. Fitz G. 26Jan.07

2nd Lieutenants (*on prob.*)
Marshall, G. G. 29Dec.05
White, *Hon.* L. H. 29Dec.05
Adjt. Paget, A. E., St. L., *M.V.O.*, *lt.* 1Apr.05
R.M. Morton, H. H. 23Nov.05
hon. capt. 23Nov.05
Q.M. Milson, E., *hon. lt.* 21Feb.04

Digitized by Google

th (Prince of Wales's Royal) Lancers.

[*Ambala, Punjab.*]
for Bialkot.

he Plume of the Prince of Wales;
Rising Sun; and the Red Dragon
The Sphinx
superscribed "Egypt."
"Peninsula," "Waterloo,"
"South Africa, 1851-2-3,"
"Sevastopol," "Central India,"
"South Africa, 1899-1902."
"Relief of Kimberley,"
"Paardeberg."

Uniform, blue.
Facings & Plume, scarlet.
Agents—Messrs. Cox & Co.

Colonel.
Russell, Maj.-Gen. J.C., *C.V.O.*, Eq. 2Apr.02

Lt.-Colonel. (1)
Eastwood, J. C. B. 22Aug.04

Major. (1)
(2nd in *Command.*)
Brown, H. C. 22Aug.04
3Sept.02
29Nov.00

Majors. (2)
Wormald, F. 22Aug.04
29Nov.00
Crawley, E. 29July05
29Nov.00
Hobson, G. W. 7Apr.06

Captains. (5
Gremly, W. H., D.S.O., *p.s.c.* 19Jan.04
sd. maj. 22Aug.02
Bailey, P. J., D.S.O. 17Apr.01
Macnaghten, E. 6Sept.01
Wood, J. N. P. 16Aug.02
Grant, A., *D.S.O.* 21May04
Fane, C., *D.S.O.* 2July06
21May04
Milvain, H. R. 29Nov.04
Michell, J. C. 13Sept.05
5Nov.02
Iacon, *Sir* E. B. F. H., *Bt.* 15Jan.06

Lieutenants. (9)
Olivant, G. B. 9Oct.00
Murray, F. W. S. 9Oct.00
Connop, H. E. 24Nov.00
Truman, C. M., adjt. 17Apr.01
Reynolds, A. B. 27Nov.05
5Sept.02
Reynard, C. H. 2Apr.04
Badger, T. R. 21May04
Wood, E. B. 15Jan.06
Maydon H. C. 14Mar.06

2nd Lieutenants. (7)
Bryant, C. H 28Jan.06
Charrington, H. V. S. 16Aug.05
Nicholas, R. G. 29Nov.05
Manning, V. L. C. 23May06
Leatham, E. H. 6Oct.06
Styles, W. R. 2Feb.07

2nd Lieutenant (*on prob.*)
Hornby, J. W. 5Sept.06
Adjt. Truman, C. M., *lt.* 1Nov.06
M. King, W. H., *hon. lt.*, a. 28Nov.96
M. Haywood, A. N., *hon. lt.*
(*Asst. Supt. of Cloth., Ind. Army*) 6Dec.02
12Apr.01
Knox, H. B., *hon. lt.* 28Feb.06

13th Hussars.

[*Secunderabad.*]

"*First in Altenara.*"
"Albuhera," "Vittoria,"
"Orthes," "Toulouse," "Peninsula,"
"Waterloo," "Alma," "Balaklava,"
"Inkerman," "Sevastopol,"
"South Africa, 1899-1902,"
"Relief of Ladysmith."

Uniform, blue.
Collars, buff.
Busby-bag, buff.
Plume, white.

Agents—Messrs. Cox & Co.

Colonel.
Russell, Gen., *Sir* B. C., *G.C.B., K.C.M.G.* 20Jan.94

Lt.-Colonel. (1)
Pedder, E. W. N. 1July05

Major. (1)
(2nd in *Command.*)
Wiggin, E. A. 1July05
26Mar.02
bt. lt.-col. 22Aug.02

Majors. (3)
Taylor, A. H. M., *D.S.O.* 2Nov.02
Symons, A., *p.s.c.* 1July05
Denny, E. W. 3Oct.06
22Aug.02

Captains. (5)
Bayley, F. G. 24Feb.02
y. Spencer, A. W. B. 24Feb.02
y Wigan, J. T. 26Mar.02
y. Pepys, W. 9Sept.04
Twist, E. F., adjt. 9Sept.04
Marchant, T. H. S. 5May05
Hodskinson, G. H. 24June05
Clinch, H. W. 11Apr.06
18Nov.00
Kennard, W. A. 13Dec.06

Lieutenants 9)
Dangar, C. C. 6Feb.04
Eve, W. H. 18Sept.04
w.a Carter, E. J. 9Sept.04
Stocker, E. H. 12Jan.05
Knight, P. D. 27June05
Steele, C. 25Aug.05
Rees, J. G. 25Aug.05
Wybrants, S. R. 4Apr.06
12 Sept.02
Holt, W. V. 5Apr.06
Sawrey-Cookson, G. R. 23Mar.07
27Mar.06

2nd Lieutenants. (7)
Hind, J. H. 16Aug.05
Jeddere-Fisher, H. C. 16Aug.05
Robinson, S. O. 23May06

2nd Lieutenants (*on prob.*)
Newton, H. G. T. 20Dec.05
McArthur, E. W. 20Dec.05
Vanneck, W. C. A. 10Jan.06
Oakes, J. O. 17Mar.06

Adjt. Twist, E. F., *capt.* 9June04
*R M.*de Pentheny-O'Kelly, H. A., *hon. lt.* 26Sept.04
22Aug.00
Q.M. Rupert, G. 2Aug.99
hon. capt. 22Aug.02

14th (King's) Hussars.

[*Bangalore.*]

The Royal Crest within the Garter
The Prussian Eagle.
"Douro," "Talavera," "Fuentes d'Onor," "Salamanca,"
"Vittoria,"
"Orthes," "Peninsula,"
"Punjaub," "Chillianwallah,"
"Goojerat,"
"Persia," "Central India,"
"South Africa, 1900-02."
"Relief of Ladysmith."

Uniform, blue.
Busby-bag, yellow.
Plume, white.
Agents—Messrs. Cox & Co.

Colonel.
Combe, Maj.-Gen. E. A. *C.B.*, 9July04

Lt.-Colonel. (1)
Brown-Synge-Hutchinson, E. D. 22Feb.07
col. 29Nov.06

Majors (4)
Tickell, E. J., *D.S.O.* 22Feb.99
Stephen, R. C. 2Jan.04
Tottenham, C. B., *D.S.O.* 14Jan.05
s. Lawrence, F. E., *D.S.O.*, *p.s.c.* 22Feb 07
29Nov.00

Captains. (5)
Tilney, H. J. 21Nov.00
Hill-Whitson, T. E. L. 27Mar.01
y. Jameson, E. J. 27June03
y. Campbell, W. R, D.S.O. 30May04
Applin, R. V. K., *D.S.O.* 19July05
16Aug.02
Walker, J. B. 29Aug.06
c.o. Browne, J. G. 30Apr.06
y Champion, J. F., M.V.O. 30Apr.06
Joicey, Hon. *H. E., adjt.* 30Apr.06
Hewitt, R. W. 30Apr.06
Palmer, A. L. 6Sept.06

Lieutenants. (9)
Secker, V. H. 2Aug.04
Maddick, H. 21Sept.04
4Apr.06
Bridges, E. J. 25Feb.05
Woodhouse, J. D. F. 26Aug.05
Astley, A. G. L. 4Nov.05
Mewburn, S. W. R. 17Feb.06
Bruce, T. R. 21Apr.06
King, T. O. 16June06
Villiers, P. F. 6Sept.06
Mocatta, V. E. 6Sept.06

2nd Lieutenants. (7)
Mason, G. K. M. 29Aug.06
Fetherstonhaugh, A. E. H. 19Sept.06
Hunter-Jones, L. 13Oct.06
26Jan.05
Darley, C. G. 16Jan.07
Ambler, M. J. 16Jan.07

2nd Lieutenants (*on prob.*)
Lloyd-Barrow, R. A. 29Dec.06
Montgomerie, V. R. 19Dec.06
Adjt. Joicey, *Hon.* H. E., *capt.* 8Sept.05
Q.M. Pridgeon, A. F., *hon. lt.* 16Jan.01

Digitized by Google

15th (The King's) Hussars.

[*Muttra, Bengal.*]

The Crest of England within the Garter.
"*Mendelssohn*,"
"Emsdorff,"
"Villers-en-Couche,"
"Egmont-op-Zee," "Sahagun,"
"Vittoria," "Peninsula,"
"Waterloo,"
"Afghanistan, 1878-80."

Uniform, blue.
Busby-bag & Plume, scarlet.
Agent—Messrs. Cox & Co.

Colonel.

Luck, Gen. *Sir* G., *K.C.B.*
[R.] (*Lt. of the Tower*) 11Dec.04

Lt.-Colonel. (1)

Peyton, W. E., *D.S.O.*, *p.s.c.* 10Oct.03
bt. col. 5May05

Major. (1)
(2nd in Command.)

Hodgson, H. W. 10Oct.03
29Nov.99

Majors. (3)

Tagart, H. A. L., *D.S.O.*, *p.s.c* 17Sept.00
Bramwell, H. D 17Aug.02
Kennard, L. E. 10Oct.03

Captains. (5)

s.c. Hambro, P. O. 23Mar.98
Balmain, J. A. S. 26Jan.99
Pilkington, F. C. 18Dec.99
Knowles, J. 24Jan.00
Nugent, *Hon.* W. A. 19May00
Walker, O. B. 10Oct.03
v. Courage, A. 10Oct.03
s. Livingstone-Learmonth, N. J. O. 3July04
Barrett, F. W. 16Sept.05
Ritchie, B. 13Apr.07
Charrington, S. H., adjt. 13Apr.07

Lieutenants. (9)

Bingham, *Hon.* J. D. Y. 20Jan.01
Nelson, C. 1Feb.03
s. Coates, E. C. 4Apr.03
Sykes, F. H. 29July03
Norton, H. R. 29July03
Ratcliff, C. J. 8Jan.04
Wells, R. P. 25Oct.05
Muir, M. A. 15Feb.06
Pollok, R. V. 24Nov.06
Nicolson, F. A. 13Apr.07

2nd Lieutenants. (7)

Barry, R. 13June03
Curtis, F. P. 10Oct.03
Godman, J. 29Nov.05
Bruen, H. A. 9Jan.07
Pender, H. D. 29May07

2nd *Lieutenant* (*on prob.*)

Arnott, J. 25July06
Stanhope, C. J. L. 16Mar.07
Adjt. Charrington, S. H., *capt.* 24Nov.06
R.M. Richer, F. A. 28Oct.95
hon. capt. 26Oct.05
Q.M. Marsh, F. C., *hon. lt.* 4July06

16th (The Queen's) Lancers.

[*Aldershot.*]

The Royal Cypher within the Garter.
"*Aut cursu, aut comminus armis.*"
"Talavera,"
"Fuentes d'Onor," "Salamanca,"
"Vittoria," "Nive,"
"Peninsula," "Waterloo,"
"Bhurtpore," "Afghanistan,"
"Ghuznee," "Maharajpore,"
"Aliwal," "Sobraon,"
"South Africa, 1900-02,"
"Relief of Kimberley,"
"Paardeberg."

Uniform, scarlet.
Facings, blue.
Plume, black.
Agents—Messrs. Cox & Co.

Colonel-in-Chief.

Gen. *His Majesty* Alfonso XIII., *King of* Spain, *K.G.*, *G.C.V.O.* 8June05

Colonel.

Dickson, Maj.-Gen. (*Hon. Lt.-Gen.*) W. T. 12Feb.96
19July84

Lt.-Colonel. (1)

Gough, H. De la P., *p.s.c.* 19Dec.06
1*st* July06
bt. col. 1*st* June06

Major. (1)
(2nd in Command.)

MacEwan, M. L. 29Sept.04
7Jan.03
29Nov.00

Majors. (3)

m.c. Macalpine-Leny, R. L., *p.s.c.* 1Apr.03
Tuson, G. E., *D.S.O.* 23May03
*Fincastle, A. E., *Visct.*, *M.V.O.* 29Sept.04

Captains. (4)

Eccles, C. J. 8Nov.99
Campbell, C. L. K. 6Apr.00
c.o. Macculloch, B. D. 8Dec.01
Harris-St. John C. E., D.S.O., 29Jan.02
Vander Byl, C. F. 22Mar.02
Neave, A. 1Apr.03
Bellville, G. E. 27Feb.04
Macarthur-Onslow, A. W. 29Sept.04

Lieutenants. (8)

Adams, F. E. 6Apr.00
Shannon, W. J. 3Oct.00
y. Wombwell, F. 5Dec.01
Howard, H. C. L., adjt. 28Sept.02
Reddie, R. A., sp emp. 14Jan.03
Hall, G. D. 4July03
Beddington, E. H. L. 12Aug.03
Macleod, G. R. 17Jan.06
Brooke, G. F. H. 6Sept.06
Orr-Ewing, J. 11May07

2nd Lieutenants (6).

Graham, M. 10Oct.03
Copland-Griffiths, E. 16Aug.05
Nash, E. R. 29Aug.06
Holmpatrick, H. W., *Lord* 29Aug.01
King, N. W. R. 17Oct.06
Adjt. Howard, H. C. L., *lt.* 27Jan.06
R.M. Laing, J., *s.* 11May92
hon. maj. 11May07
Q.M. Hart, I. 23Nov.92
hon. capt. 23Nov.02

17th (Duke of Cambridge's Own) Lancers.

[*Meerut, Bengal.*]

Death's Head "*Or Glory.*"
"Alma," "Balaklava,"
"Inkermann," "Sebastopol,"
"Central India,"
"South Africa, 1879,"
"South Africa, 1899-02."

Uniform, blue.
Facings & Plume, white.
Agents—Messrs. Cox & Co.

Colonel.

Drury-Lowe, *Lt.-Gen. Sir* D. C., *G.C.B.* (R) 24Jan92

Lt.-Colonel. (1)

Portal, B. P., *D.S.O.* 30Oct03
bt. col. 30Oct06

Major. (1)
(2nd in Command.)

Nicholls, H. T. 30Oct06
1June01

Majors. (2)

s. Tilney, W. A. 30Oct03
25June07
s. Legard, D'A., *p.s.c.* 11Oct06

Captains. (5)

Carden, R. J. W. 24Sept06
y. Thompson E. G. 30Oct04
y. Matthews, D. S. 30Oct05
Fletcher, A. F. 12June06
Gouraud, R. 30May05
Coote, R. A. 7Sept05
Fisher, B. D., adjt. 7Sept05
Melvill, T. P. 27Jan06
c.o. Bruce, R. W. V. 9May05
Talbot, D. H. 9May06
Lockett, V. N. 4Feb07

Lieutenants. (9)

Nutting, H. S. 11Jan06
Rhodes, G. H. 26Aug05
18July06
Crockett, B. E. 6Jan06
Little, J. O. 4Aug06
MacCaw, G. H. 4Aug06
Sopper, E. 4Aug06
Nicholls, M. G. 10Oct06
Parbury, H. F. 22Feb07

2nd Lieutenants. (7)

Platt, L. S. 29Nov06
Boles, D. C. 12May07
Dubs, C. E. D 29Aug06

2nd *Lieutenants* (*on prob.*)

Lyne-Evans, J. S. M. A. H. 30Dec06
MacBrayne, J. O. 30Dec06
Dalrymple-Clark, I. H. W. S. 30Dec06

Adjt. Fisher, B. D., *capt.* 1Nov04
R.M. Butler, J. H., *hon. lt.* 10Oct03
Q.M. Callaghan, S., *hon. lt.* 18Apr04
30Mar01

Digitized by Google

18th (Victoria Mary, Princess of Wales's Own) Hussars.

[Fork.]
for Curragh.
"*Pro Rege, pro Lege, pro Patria conamur*"
"Peninsula," "Waterloo,"
"South Africa, 1899-1902,"
"Defence of Ladysmith."

Uniform, blue.
Busby-bag, blue.
Plume, scarlet & white.
Agents—Messrs. Cox & Co.

Colonel.

Phillips, Maj.-Gen. T. 9July04
20July03

Lt.-Colonel. (1)

Pollok-Morris, W. P. M., *D.S.O.* 19Feb.06

Major. (1)
(2nd in Command.)

Davey, *Hon.* H. S. 19Feb.06
19Feb.02

Majors. (3)

s.a. Burnett, C. K. 7Oct.02
29Nov.00
Corbett, C. H. 19Nov.04
s.a. Leveson, C. H. 19Feb.06

Captains. (4)

Haag, E. C., p.s.c. 24Feb.00
bt. maj. 29Nov.00
Stewart, N. St. V. R. 3June01
Thackwell, C. J., *D.S.O.* 27Aug.04
McLachlan, A. C. 28Sept.04
Cape, H. A. 28Sept.04
Clarke, G. V., *D.S.O.* 28Sept.04
Dugdale, J. G., D.S.O. 19Nov.04
Lichtenberg, J. W., *D.S.O.* 29Nov.04
Bayford, E. H., D.S.O. *adit.* 29Mar.06

Lieutenants. (8

Wills, A. S. 3June01
Lyon, E. L. 7Oct.01
Popper, F. W. 5Nov.01
Jury, E. C. 20Sept.02
Wood, C. L. 18June04
Anderson, G. H. 29Nov.04
Malet, H. W. 29Nov.04
Wandby, C. 22July05
30May04
Neame, B. 11May07

2nd Lieutenants. (6)

Holdsworth, W. 13Aug.04
Solomon, H. J. 16Aug.05
Gore Langton, G. W. 2Feb.07

2nd Lieutenants (on prob.)

deTuyll, F. C. O. 20Dec05
Alcock, V. C. 20Dec.05

Adjt. Bayford, E. H., *D.S.O., capt.* 20Mar.06
R.M. Lawrence, T., *hon. lt.* 15Oct.04
Q.M. Dunkley, F. A., *hon. lt.* 9Jan.01

19th (Alexandra, Princess of Wales's Own) Hussars.

[*Curragh.*]
for Harwich.
The Elephant.
"Mysore."
"Assaye," "Niagara."
"Egypt, 1882, 1884."
"Tel-el-Kebir."
"Nile, 1884-85."
"Abu Klea."
"South Africa, 1899-1902."
"Defence of Ladysmith."

Uniform, blue.
Busby-bag & Plume, white.
Agents.—Messrs. Cox & Co.

Colonel.

French, Gen. *Sir* J. D. P., *G.C.V.O., K.C.B., K.C.M.G.*, s. [R] 14Feb.02

Lt.-Colonel. (1)

De Pledge, H. G. 17July05
bt. col. 26June06

Major (1)
(2nd in Command.)

s. Chetwode, *Sir* P. W., *Bt.*, *D.S.O.* 17July05
21Dec.01

Majors (3)

Powell, A. L. 15Aug.02
Egerton, G. A. 1Apr.03
22Aug.02
Cox, R. F. 17July05

Captains. (4)

y. *Campbell, A. J.*, D.S.O. 1Apr.03
Franks, G. D. 1Apr.03
y. *Binny, S. S.*, D.S.O. 1Apr.03
Wingfield, W. J. R. 2Nov.03
y. *Parsons, A. W.* 1Jan.05
Croshaw, O. M. 16Jan.05
Lewin, A. C., *D.S.O.* 24May05
5Dec.00
Rennie, W. B. 13Feb.07
McClure, C. R., adjt. 18Feb.07
Northen, E. 20Feb.07

Lieutenants. (8)

Tanner, H. O'B. F. 8Aug.01
Alexander, F. D. 15Aug.02
Neill, N. 3May05
Gilligan, J. V. 3July05
Platt, H. E. A. 17July06
Curtis, T. H. W. 13Feb.07
Lambart, G. E. O. F. 20Feb.07
Bonham-Carter, G. 9Mar.07

2nd Lieutenants. (6)

Macfarlane, H. E. 24Jan.06
Bailward, J. 21Apr 06
24June03
Lyon, W. F. 13Mar.07
Dobson, G. W. 20Mar.07
Waldron, F. F. 29May07

2nd Lieutenants (on prob.)

Bullock Marsham, F. W. 20Dec.05

Adjt. McClure, C. R., *capt.* 20Feb.07
R.M. Percy, W. F. G 7May06
4Nov.91
hon. maj. 4Nov 06
Q.M. Berrow, J., *hon.* 2Aug.02

20th Hussars.

[*Shorncliffe.*]

"Vimiera."
"Peninsula."
"Suakin, 1885."
"South Africa, 1901-02."

Uniform, blue.
Busby-bag, crimson.
Plume, yellow.
Agents—Messrs. Cox & Co.

Colonel.

Palmer, Maj.-Gen (*Hon. Lt.-Gen.*) *Sir* R. W. H., *Bt.* 11June91

Lt.-Colonel (1).

Whatman, W. D. 9Sept.03
bt. col. 9Sept.08

Major (1)
(2nd in Command.)

Jones, A. M. B. 9Sept.03
9Sept.99

Majors (3).

Edwards, G. T. G. 14Dec.06
Jacob, A. O. 1June02
Ferguson, J. W 23July06

Captains. (4)

y *Goring, A.* 11Oct.99
Lee, H. R. 9Feb.00
y. *Street, H.* 15Dec.04
Hessey, H. C. 18Feb.05
s.a. *Jennings Bramly, A. W.* 21July06
y. *Eott, J. C. L.* 21July06
s. *Dunbar, C. MacG.* 23July06
Mason, F. G. 29Sept.06
Cawley, J. S., adjt. 19Oct.06
Richardson, M. E. 12Oct.06

Lieutenants. (8)

Love, E. W. P. 12Dec.01
Schreiber, B. A. P. 13Dec.01
Browne, G. W. 16Aug.02
Little, A. C. 23Sept.02
Cowlard J. F. 20Dec.05
Hurndall, F. B. 21July06
Sanford, G. A. 23July06
Mangles, C. G. 14Nov.06
Osborne, R. H. 23Mar.07
18June04

2nd Lieutenants. (6)

Darling, J. C. 29Aug.06
Barne, S. 3Oct.06
Borwick, R. G. 2Feb.07
Micholls, W. H. M. 2Feb.07

2nd Lieutenants (on prob.)

Keyser, C. N. 16Dec.05
Soames, H. M. 16Dec.05

Adjt. Cawley, J. S., *capt.* 7Nov.02
Q.M. Pearce, J., *hon. lt.* 4Mar.02

Digitized by Google

21st (Empress of India's) Lancers.

Aldershot.]

"Khartoum."

Uniform, blue.

Facings, french grey.

Plume, white.

Agents—Messrs. Cox & Co.

Colonel.

Elliot, Maj.-Gen. Sir A. J. H., K.C.B. ● 12Sept.02 2Jan.99

Lt.-Colonel. (1)

M'Kenna, P. A., *D.S.O.*, *A.D.C.* 7Sept.06 *Bt.-col.* 1Dec.06

Majors. (4)

Smyth, R. N., *D.S.O* 9Dec 05 29Nov.00

Protheroe Smith, H. B. 25Aug.06

Scriven, J. B. 17Oct.06 22Aug.02

Fraser, H. F. 27Apr.07

Captains. (4)

Williams, A. P. W., *D.S.O.* 16Mar.01

y *Brinton, O. W.* 20Mar.01

Hooper, R. G., *D.S.O.* 29May01

s. *Thomson, J. W. D.* 29May01

Cecil, R. E., adjt. 26June01

y *Robertson*, Hon.. *R B. F.* 19Oct.01

Pilcher, A. S. 20Oct.01

y. *Dick-Cunyngham, R. H.* 26Apr.02

Anderson, P. H. A. 16May06

Lieutenants. (3)

Delmege, C. H. 18Dec.01

Wheler, G. B. H. 29Mar.01

Moorhouse, S. 14June01

Hornby, C. D. 28June01

Smith, T. G. L. 29Jan.02

Reynolds, G. H. 12Mar.02

Boyd-Rochfort, H. 7May02

Tringham, L. W. H. 8Sept.05

2nd Lieutenants. (6)

Godfree, D. W. 6May01

Lister, C. C. 15Jan.02

Part, D. C. 6Mar.02

Gardner, G. 26Apr.02

Cotesworth, C. H. 26Apr.02

Learoyd, G. E D 18Sept.05

Adjt. Cecil, R. E., capt. 6July01

R.M. Gilbert, C., Asst. M. 29Sept.05 8Apr.06

Q.M. Laughton, J. V Asst. M. 18June04

Digitized by Google

REMOUNT ESTABLISHMENT.

Headquarters Staff, War Office, Whitehall, S.W.

Director of Transport and Remounts	Benson, Maj.-Gen. F.W., *C.B.*, p.s.c. [R]		1Apr.04
Assist.-Director of Remounts	Granet, Col. E. J., *p.s.c.*		17Nov.06
Staff Captain	Ball, Capt. L. R. G.	1Apr.07	1Apr.03
Quarter-Master	Heath, T. A., *hon. lt.*		24Jan.03

Inspectors of Remounts. (3.)

Tollner, Bt. Col. S. L., *C.B.* ret. pay	*for Royal Artillery*	15June05 / 22June03
Wood, Lt.-Col. D. E., ret. pay	*(for Cavalry)*	15June05 / 15Aug.03
Bridge, Col. C. H., *C.B., C.M.G.*, ret. pay	*(for R.E. Infantry, A.S.C. and other draught)*	15June05 / 14Oct.03

Deputy Assistant Directors of Remounts. (6.)

Pipon, Hon. Maj.-Gen. H., *C.B.*, ret. pay,	*Scottish Command*	15June05 / 10Aug.03
Douglas-Willan, Bt. Col. H. P., *C.B.*, ret. pay	*Southern Command*	15June05 / 10Sept.03
McLaughlin, Lt.-Col. H. J., *D.S.O., Res. of Off.*	*Western Command*	27Apr.05
Adams, Maj. R. H., ret. pay	*Irish Command*	2May05
Cantrell-Hubbersty, Lt. W. P. C., Res. of Off.	*Northern Command*	26Oct.05 / 1Apr.06
‡‡Schofield, Maj. H. N., ret. pay *(Res. of Off.)*	*Eastern Command and Lond. District*	1Apr.06

Remount Depots at Home. (4.)

No. *I. Remount Depôt, Dublin*	*Quarter-Masters*	Higgins, J. T., A. S. Corps, *hon. capt.* / Darby, J. E., *hon. lt.*	17May98 / 14Mar.00
No. *II. Remount Depôt, Woolwich*	*Quarter-Master*	Harlow, G., A.S. Corps, *hon. lt.*	16Oct.01
No. *III. Remount Depôt, Melton Mowbray*	*Dep. Asst. Dir. of Remounts*	Northern Command.	
No. *IV. Remount Depôt, Arborfield Cross, Wokingham*	*Quarter-Master*	Barry, J., *hon. lt.*	4Sept.03 / 3Feb.00

Veterinary Officers Attached.

Wright, Capt. W. N., A. Vety. Corps	No. IV. Depôt.	1Apr.04
Shore, Capt. F. H., A. Vety. Corps	No. III. Depôt.	20Aug.04
Eassie, Maj. F., *D.S.O.*, A. Vety. Corps	No. I. Depôt.	1Sept.05
Cochrane, Capt. R. C., A. Vety. Corps	No. II. Depôt.	4Jan.06
Moore, Capt. R. C., A. Vety. Corps	No. II. Depôt.	1Apr.07

Remount Establishment, South Africa.

Headquarters.

Assist. *Director of Remounts, S. Africa*	O'Brien, Col. E. D. J.	11May07	*Pretoria.*
Staff *Officer for Remounts, S. Africa*	§Bankes, Lt R. N., ? D.G.	13Mar.07	*Pretoria.*

Remount Depôts.

†Tomblings, Hon. Maj. R. G., Ridg.-Mr.	17Nov.03	*Modi River.*
Ridg.-Mr.	2Aug.87	
hon. m.	1Jan.06	
††Traill, Lt. H. E. O'B., R. Art.	22Nov.04	
Wilson, Lt. P. H., R. Art	1June06	
°Urquhart, Maj. H. W. L., ? D.G.	16Jan.07	*Bloemfontein*
§Bittleston, Lt. K. G., R. Art.	13Mar.07	

† Graded as a Staff Captain.
†† Graded Rate XIII, Scale B, Art. 115, Rl. Wt., 26 Oct. 06.
††† Graded Rate XIV. Scale B. Art. 115, Rl. Wt., 26 Oct. 06.
° Graded Rate XIII, Scale B., Art. 115, Rl. Wt., 19 Mar. 06.
§ Graded Rate XIV, Scale B., Art. 115, Rl. Wt., 19 Mar. 06.

Digitized by Google

THE IMPERIAL YEOMANRY.

Order of Precedence of the Regiments of Imperial Yeomanry.

1. Royal Wiltshire.
2. Warwickshire.
3. Yorkshire Hussars.
4. Notts. (Sherwood Rangers).
5. Staffordshire.
6. Shropshire.
7. Ayrshire.
8. Cheshire.
9. Yorkshire Dragoons.
10. Leicestershire.
11. North Somerset.
12. Duke of Lancaster's Own.
13. Lanarkshire.
14. Northumberland.
15. Notts (Southern Notts Hrs.).
16. Denbighshire.
17. Westmorland and Cumberland.
18. Pembroke.
19. Royal East Kent.
20. Hampshire.
21. Buckinghamshire.
22. Derbyshire.
23. Dorset.
24. Gloucestershire.
25. Herts.
26. Berks.
27. Middlesex.
28. Royal 1st Devon.
29. Suffolk.
30. Royal North Devon.
31. Worcestershire.
32. West Kent.
33. West Somerset.
34. Oxfordshire.
35. Montgomeryshire.
36. Lothians and Berwickshire.
37. Lanarkshire (Glasgow).
38. Lancashire Hussars.
39. Surrey.
40. Fifeshire and Forfarshire
41. Norfolk.
42. Sussex.
43. Glamorganshire.
44. Lincolnshire.
45. City of London.
46. 2nd County of London.
47. 3rd County of London.
48. Bedfordshire.
49. Essex.
50. King's Colonials.
51. North of Ireland.
52. South of Ireland.
53. Northamptonshire.
54. East Riding of Yorkshire
55. Lovat's Scouts.
56. Scottish Horse.

REGIMENTS OF IMPERIAL YEOMANRY.

Ayrshire.

(*Earl of Carrick's Own.*)
"South Africa, 1900-02."
[7]
Ayr.

Uniform, blue.
Facings and Busby-Bag, scarlet.
Plume, scarlet and white.

Hon. Colonel.
Adam, W. P., hon. c. 20May01
Lt.-Colonel.
p. Baird, J. G. A. 4July01
Major (2nd *in command*).

Majors (4).
Shaw, D. W., *hon. l.c.* .. 5Mar.02
p.s. Hamilton-Campbell, W. K., *D.S.O.* (*Hon. Lt.-Col. in Army 5 Sept. 02*) 5Mar.02
Pollok, A. G. 5Mar 02
p.s. Boswell, J. D. (*Hon. Capt. in Army* 28July02) 5Mar.02

Captains. (4)
p.s. Neilson, H. 22Mar.99
p.s. Ralston-Patrick, R. .. 11July00
p.s. Bell, J. J. (*Hon. Lt. in Army* 28July01) .. 5Mar.02
p.s. Houldsworth W. T. R. 10June05

Lieuts. and 2nd Lieuts. (13).
Lieutenants.
p.s. Neilson, W. C. (*H*) .. 11July00
p.s. Kennedy, J. C. (*H*) .. 5Mar.02
p.s. Kennedy, N. 4Apr.03
p.s. Thomson, J. G. O. .. 24June05

2nd Lieutenants.
p.s. Dunlop, T. C. 15June00
p.s. Turner, F. J. (*H*) .. 6June03
Bell, J. 15Oct.06
Murdock, J. A. D. 15Oct.06
Cooper, W. D. .. 6Jan.07

Adjutant.
Swetenham, F., Capt. 2 Dns. 1Feb.06
(*Capt. in the Army* 15Nov.01)

Quarter-Master.

Medical Officer.
Naismith, W. J., *D.S.O., M.D.*, *Surg.-Lt.-Col.* (*Hon. Maj. in Army, Oct.02*) 2Apr.98
Veterinary Officer.
p.s. Russell, R. W., *Vety.-Capt.* 24Mar.06

Bedfordshire.

[48]
Bedford.

Uniform, blue. *Facings*, white.

Hon. Colonel.
Shuttleworth, F. .. 16Feb.06

Lt.-Colonel.
Compton, *Lord* A. F., *D.S.O.* (*Hon. Capt. in Army* 28Nov.00) .. 27May05

Major (2nd *in command*).
p.s. Peel, *Hon.* W. R. W. (*H*) .. 21June05
27May02

Majors. (4)
p.s. Peel, *Hon.* S. C. (*H*) .. 27May03
p.s. Hall, C. P. 23Apr.04
p.s. Wilkinson, C. T. (*H*) .. 11Apr 06
Russell, G. B. A., Capt. ret. pay 18July06

Captains. (4)
p.s. Bassett, T. B. 23Apr.04
p.s. Green, S. J. 23Apr.04
p.s. Selby Lowndes, W., jun. (*Hon. Lt. in Army* 15 *Sept* 00) .. 23Apr.04
p.s. Fordham, W. A. (*H*) .. 11Apr.06

Lieuts. and 2nd Lieuts. (13)
Lieutenants.
p.s. *Howard*, Hon. *O.*, *c.o.* .. 6Dec.02
p.s. Green, H. B. (*H*) .. 8June06

2nd Lieutenants.
Oldrey, G. V. 16May04
p.s. Hills, J. W. (*H*) 16May04
p.s. Russell, C. F. W. 15Oct.04
Russell, C. G. E. 8Feb.05
Davis, S. P. 27Sept.05

Adjutant.
Mathew-Lannowe, B. H. H., Capt. 4 D.G. 17May05
(*Capt. in the Army* 14Apr.01)

Quarter-Master.
p. Munckton, T., *hon. lt.* .. 19May02

Medical Officer.
p. Skelding, H., *M.B., Surg.-Capt.* 12Sept.05

Veterinary Officer.
Hill, W., *Vety.-Lt.* .. 21Feb.02

Hon. Chaplain.
Scott, *Rev.* R. C. F., *B.A.* 26Mar.02

Berks.

(*Hungerford.*)
"South Africa, 1900-01."
[26]
Yeomanry House, Castle Hill, Reading.

Uniform, blue. *Facings*, scarlet.
Plume, white.

Hon. Colonel.
Willes, G. S., hon. c. 5June86
Lt.-Colonel.
p. Ricardo, G. C., *hon. c.* (*Hon. Maj. in Army* 7May01) 28May04
Major (2nd *in command*)
p.s. Simonds, H. C. 2Apr 98
3Nov.01

Majors (4).
p.s. Karslake, J. B. P .. 9Nov.01
p.s. Portal, E. R. 11June02
p.s. Barry, *Sir* E. A. *Bt* .. 11June02
Henderson, H. G. 28Apr 04

Captains. (4)
p.s. Stone, C. C. (*Hon. Capt. in Army 5 Sept. 02*) (*H*) 11June02
Gooch, E. S. 28July04
p.s. Nickinson, J. L. 5Sept.05
p.s. Slaughter, E. M. (*t*) .. 5Sept.05
p.s. *Downshire, A. W. J. W. B. T.*, Marq. of 28Apr.04
17Sept.05

Lieuts. and 2nd Lieuts. (13)
Lieutenants.
(p.s.) Henderson, A. P. .. 28Sept.05
p.s. Wilder G. M. 28Sept.05
(*p.s.*) Hughes, R. 18July05
2nd Lieutenants.
(p.s.) Strance, F. G. (*H*) .. 2Dec.04
p.s. West, A. T. 18Mar.05
(p.s.) Blackall-simonds, G. P. 22Nov.05
Niven, W. E. G. .. 15Aug.05
Walmesley, C. T. J. G. 1Nov.05
Pearson, E. L. .. 21Jan.06

Adjutant.
Wigan, J. T., Capt. 13 Hrs. 2June05
(*Capt. in the Army* 28Mar.02)

Quarter-Master.
Rose, W. L., *hon. capt.* 16Apr.05

Medical Officer.
p. Waters, J. H., *M.D. Surg.-Maj.* 16Aug.05
Coleman, M. W., *M.D., Surg.-Lt* (*extra*) .. 13Apr.06

Veterinary Officer.
p.s. Simpson, P. J., *Vety.-Capt.* 21July05

Honorary Chaplain.
Bagnall, *Rev.* E., *M.A.* .. 8Mar.05

Digitized by Google

Buckinghamshire.

(Royal Bucks Hussars.)

"South Africa 1900-01."

[21]

Buckingham.

Uniform, Green—*Facings and Busby Bag*, Scarlet. *Plume*, White.

Hon. Colonel.

p. Chesham, Rt. Hon. C. C. W. Lord, K.C.B. (*Hon. Maj.-Gen. in Army* 22Jan02).. .. 19Mar.02

Lt.-Colonel.

Lawson, *Hon.* H. L. W., *hon. c.* 18Oct. 02

Major (2nd in command).

Levi, W. J., *hon. l.c.* 22May05
15Jan.02

Majors (4).

Grenfell, C. A. 23Dec.02
Fenwick, E. G. .. 23Dec.02
Rothschild *Hon.* L. W. 4 July03
p.s. Hunloke, P. (*Hon. Capt. in Army* 17July01) .. 10June05
Smith, G. D. 23Aug.05

Captains. (4)

p.s. Grenfell, J. P. 21May02
Haig, R., Capt. ret. pay 10Oct.03
p.s. Disraeli, C. R. (*H*) ✠ (*b*) 1Nov.06

Lieuts. and 2nd Lieuts. (13)
Lieutenants.

p.s. Grenfell, A. M. 2Oct.03
(*p.s.*)Holford, F. 3Oct.03
p.s. Hervey-Bathurst, F. R. G. (*H*) 5Dec.03
Higgins, E. H. (*H*) .. 9July04

2nd Lieutenants.

(*p.s.*)Goetz, C. E. G. (*H*) .. 11July03
(*p.s.*)de Rothschild, L. N. (*H*) 1Aug.03
p.s. Grenfell, R. N. 20Aug.04
p.s.)Cripps, F. H. 5Oct.04
Duncannon, V. B., *Visct.* 10May05
21May04
Swire, G. W. 10May05
Smyth, R. A. E. (*Hon 2nd Lt. in Army* 7Nov.00) 28Apr.06

Adjutant.

Meade, *Hon.* H.B., Capt. 10 Hrs. 15Apr.07
(*Capt. in the Army* 1Mar.05)

Quarter-Master.

Stokes, W. C. *hon. lt.* .. 25Nov.02

Medical Officer.

p.s. Bidwell, L. A., *Surg.-Capt.* 5Apr.02

Veterinary Officer.

Haselton, W. C., *Vety. Lt.*.. .. .. .. 26Feb.02

Hon. Chaplain.

Shaw, *Rev.* E. D., *M.A.* 18July03

Cheshire.

(Earl of Chester's.)

"South Africa, 1900-01."

[8]

Chester.

Uniform, Blue—*Facings* Scarlet. *Busby-Bag*, White. *Plume*, Red and White.

Hon. Colonel.

p. Harrington, *C. A.*, Earl of, *hon. c.* 30Sept.05

Lt.-Colonel.

Grosvenor, *Lord* A. H., (*Hon. Capt. in Army* 28*Nov.*00) 30Sept.05

Major (2nd in command).

Brocklehurst, W. B., *hon. l.c.* 7May06
18Sept.01

Majors (4).

Wyndham, *Rt. Hon.* G. *hon. l.c.* 10Feb.06
p.s. Leigh, C. M. (*Hon. Capt. in Army* 31 *Mar.* 03) *hon. l.c.* 31Mar.06
Wilson, H. M. 31Mar.06
Westminster, H. R. A., *Duke of* 19May06

Captains. (4)

Radcliffe, W. S. W., Brev. Maj., ret. pay (*Capt. Res. of Of.*) 18Sept.06
p.s. Phillips Brocklehurst, R. W. D. (*Hon. Lt. in Army* 29*May*01) .. 2Aug.02
p.s. Verdin, R. N. H. (*H.*) .. 31Mar.06
p.s. Legh, A. M. R. (*H*) .. 31Mar.06

Lieuts. and 2nd Lieuts. (13)
Lieutenants.

p.s. Barbour, R. (*Hon. Lt. in Army* 9*Sept.*01) (*H*) .. 11Apr.00
p.s. Egerton, M. 19May05
p.s. Glazebrook, P. K. (*H*) .. 12Oct.06

2nd Lieutenants.

p.s. Tomkinson, C. W. (*H*) .. 12Feb.02
(*p.s.*)Holland, W. W. (*H*) .. 29Apr.02
p.s. de Knoop, J. J. J. (*H*) .. 28Oct.02
Harmon, J. V. 26Mar.03
J'arnay, I. B. 10June05
Ashworth, P. H. .. 18Jan.06
Payne, J. R. S. 8Feb.07

Adjutant.

Richardson, J. J., Capt. 11 Hrs. 23Jan.05
(*Capt. in the Army* 19Mar.01)

Quarter-Master.

Cooper, George, *hon. capt.* 4Feb.03

Medical Officer.

Phillips, J. E., *Surg.-Lt.* 22Nov.02

Veterinary Officer.

p.s. Edwards, F. G., *Vety.-Lt.* 10Feb.06

Hon. Chaplain.

Prodgers, *Rev.* C. H. .. 31Aug.01

Denbighshire.

(Hussars.)

"South Africa, 1900-01."

[16]

Denbigh.

Uniform, Drab—*Facing* Scarlet. *Plume*, White.

Hon. Colonel.

p. Mesham, *A.*, *hon. c.* .. 20Feb.92

Lt.-Colonel.

p. Parry, L. E. S., *D.S.O.* (*Hon. Capt. in Army* 29*Apr.*01), *hon. c.* .. 18May02

Major (2nd in command).

Sykes, H. P., *hon. l.c.*, Capt. ret. pay 12May03

Majors (4).

Ward, T., Maj. ret. pay (*Maj. Res. of Of.*) .. 20Nov.02
24Aug.04
p.s. Platt, E. J. W. .. 24May05
Davies-Cooke, P. T. 28Apr.06
p.s. Wrigley, J. H. (*Hon. Lt. in Army* 4*Sept.*01) .. 17May06

Captains. (4)

Cordeaux, W. W., Maj. ret. pay (*Maj. Res. of Of.*) 30Jan.96
27Apr.07
c.o. Cockburn, W. A. C., Bt. Maj., ret. pay, (*H*).. 10Feb.04
p.s. Cotton, G. F. E. (*Hon Lt. in Army* 6 *July* 01) (*H*) 16Aug.05
p.s. Priestley, F. J. L. (*H*) .. 16Aug.05

Lieuts. and 2nd Lieuts. (13)
Lieutenants.

(p.s.)Walthall, H. D. D. (*H*) 27Feb.04
Griffith, E. W. 6Sept.05
(*p.s.*)Lloyd, R. C. 6Sept.05
(*p.s.*)Mayhew, J. D. (*H*) 6Sept.05
p.s. Fletcher, H. F. (*H*) .. 28Oct.06

2nd Lieutenants.

Lloyd-Edwards, C. H. .. 18Jan.02
Richardson, E. St. J. .. 1Mar.07

Adjutant.

Holland S. C., Capt. 1 D.G., 7Dec.06
(*Capt. in the Army* 7Dec.06)

Quarter-Master.

Butcher, F. C., Qr.-Mr. (*hon. capt.*) ret. pay, *hon. capt.*.. .. .. 23June06

Medical Officer.

p.s. Williams, R. G., *Surg.-Lt.* 26Nov.04

Veterinary Officer.

Davidson, D. S., *Vety.-Lt.* 9May03

Hon. Chaplain.

St. Asaph, *Rt. Rev.* A. G., *Lord Bishop of, D.D.* 2Aug.02

Digitized by Google

Derbyshire.

"South Africa, 1900-01."

[22]

Derby.

Uniform. Blue—*Facings.* Scarlet.—*Plume.* Red and White.

Hon. Colonel.

Chandos-Pole, R. W., hon. c. 26July06

Lieut.-Colonel.

Walker, *Sir* P. C., *Bt., hon. c.* 23Aug.05

Major (2nd *in command*).

p.s. Holden, H. C. S., *D.S.O.* 9Oct.05
17Sept.01

Majors (4).

Cavendish, *Rt. Hon.* V. C. W. 17Sept.01
p.s. Bentinck, *Lord* H. C., *hon. l.c.* 17Sept.01
p.s. Peacock, F. W. 17Sept.01
p.s. Winterbottom, W. D. .. 5May06

Captains. (4)

p.s. Gretton, H. F. 1May02
p.s. Power, W. S., *D.S.O.* (*Hon. Lt. in Army* 13*Mar* 01) 1May02
p.s. Hurt, F. C. A. 7Apr.06
p.s. Wailes-Fairbairn, W. F. 25Aug.06

Lieuts. and 2nd *Lieuts.* (13)

Lieutenants.

(p.s.) Clark, J. N. D'A. .. 19Oct.01
p.s. McOreagh - Thornhill, M. C. (*H*) 13May03
p.s. Strutt, G. A. (*H*) 13Jan.06
(p.s.) Shuttleworth, A.A. (*H*) *P.c.* 7Apr.06

2nd *Lieutenants.*

(p.s.) Chetwynd, A. H. T. .. 21May04
(p.s.) Kennaway, G. A. .. 19Nov.04
(p.s.) Winterbottom, A. D. .. 12Nov.04
(p.s.) Brocklehurst, *Sir* P. L., *Bt.* 19Nov.04
(p.s.) Betterton, A. H. .. 10Feb.06
Vernon, G. F. A., *Lord* .. 4Aug.05
Allsebrook, G. C. 15Aug.05
Bentinck, H. 31Oct.06
(p.s.) Walker, P. A. C. .. 9Mar.07

Adjutant.

Richards, E., Capt. 6 D.G. 11Mar.07
(*Capt in the Army* 15Nov.99)

Quarter-Master.

Page, G., Qr.-Mr. (*hon. m.*), ret. pay. (*Qr.-Mr. Res. of Of.*), *hon. capt.* 3Mar.06

Medical Officer.

p. Hannah, W. T., *M.D Surg.-Capt.* 11Nov.05

Veterinary Officer.

Aulton, W. T., *Vety. Capt.* (*Hon. Vety. Lt. in Army* 24*Apr* 01) 20May03

Hon. Chaplain.

Were, *Rt. Rev.* E. A., *D.D. Bishop Suffragan of Derby)* 24Feb.06

Royal 1st Devon.

(*Exeter.*)

"South Africa, 1900-01."

[28]

Exeter.

Uniform, Scarlet—*Facings,* Blue. *Plume,* Scarlet and White.

Hon. Colonel.

Shelley, Sir J., Bt., *hon. c.* 10Feb.02

Lieut.-Colonel.

p. Balfour, J. B. H., *D.S.O.* (*Maj. Res. of Of.*), *hon. c.* 2Dec.05

Major (2nd *in command*).

Acland, A. D. ◉ ◉ (*H*) .. 22Jan.06
10Feb.02

Majors (4).

Coleridge, R. (*H*) .. 10Feb.02
Smith, *Hon.* W. F. D., (*H*) 10Feb.02
p.s. Wyatt-Edgell, M. R. A. (*Hon. Lt. in Army* 11 *Sept.* 02) (*H*) p.s.c. .. 10Feb.06
Lethbridge, J. G. E. (*Capt. Res of Of.*) 14May06

Captains. (4

Templer, J. G. E., Capt. (*Capt. Res. of Of.*) *hon. m.* 17Apr.01
p.s. St. Maur, R. H. (*H*) .. 7May04
p.s. Goodwyn, H. (*H.*) .. 7June05
p.s. Morley, E. R. *Earl of* .. 7June05
Vivian G. C. B., Lord .. 7June05

Lieuts and 2nd *Lieuts.* (13)

Lieutenants.

(p.s.) Agar-Robartes, *Hon.* T. C. R. 10Dec.04

2nd *Lieutenants.*

Whitworth, J. 2Apr.04
Peek, *Sir* W., *Bt., s.* 30July04
p.s. Hole, W. G. 30Aug.04
Johnstone, G. H. .. 4Oct.05
Scratton, E. W. H. B .. 5May06

Adjutant.

Watson, G. H. Capt., 3 D.G. 17Dec.06
(*Capt in the Army* 27June00)

Quarter-Master.

Medical Officer.

Little, F. E., *Surg.-Lt.* .. 31Oct.03

Veterinary Officer.

Nelder, W. B., *Vety. Lt.* .. 6May03

Hon. Chaplain.

Dupuis, *Rev.* H. J. G., *M.A* 15Mar.90

Royal North Devon.

(*Hussars.*)

"South Africa, 1900-01."

[30]

Barnstaple.

Uniform, Blue—*Facings,* Scarlet.

Hon. Colonel.

p.s. Fortescue, H. F., Earl, Col., *A.D.C* 2Apr 04

Lieut.-Colonel.

p. Drummond, H. H. J. W., *hon. c.* (*H*) ◉ 5Dec.03

Major (2nd *in command*).

p.s. Hoare, W. N. 23Aug.02
hon. l.c. 15Feb.99

Majors. (4)

p. Sanders, R. A. 7Dec.01
p.s. Bayly, J. 8Mar.04
p.s. St. Hill, G. H. (*Hon. Lt. in Army* 27*Sept.*00), (*H*), ◉ 12July03
p.s. Wray, Capt. *Sir* B. R. S., *Bt., hon. l.c., ret. R. N.* 12July03

Captains (4).

p. Clarke, E. J. A. (*H*) .. 23Aug.99
p.s. Greig, M. J. 28Apr.06
p.s. Kirkwood, J. H. M. .. 28Apr.06
p.s. Thynne, A. C., *D.S.O.* (*Hon. Capt. in Army* 1 *Aug.* 02) 28Apr.06
Lieuts. and 2nd *Lieuts* (13).

Lieutenants.

p.s. Deakin, N. (*Hon. Lt. in Army* 13 *Nov.* 02) .. 28Apr.06
(p.s.) Calmady-Hamlyn, C. H. (*H*) 28Apr.06
(p.s.) Mardon, A. C. (*H*) .. 28Apr.06
p.s. Herbert, *Hon.* A. N. H. M. 19Dec.05
11June02

2nd *Lieutenants.*

p.s. Clark, W. L. 21May04
FitzGerald, G. H. .. 26Nov.04
p.s. Wills G. A. H. 28Apr.05
Lysaght, J. L. .. . 22Feb.07

Adjutant

Terrot, C. R., Capt. 6 Dns. 14Oct.05
(*Capt. in the Army* 17Mar.06)

Quarter-Master.

Everett, C. E., *hon. lt.* .. 21Dec.01

Medical Officer.

Harper, J. R., *Surg.-Maj.* 19May06
Holcroft, W. F. L. A., M.B., *c.e., Surg.-Lt.* .. 9May03
Gibbs, S. R., *Surg.-Lt.* (*extra*) 13Oct.06

Veterinary Officer.

Penhale, W., *Vety.-Maj.* 6May03

Hon. Chaplain.

Wray, *Rev.* A. B. S., *M.A.* 5May04

Digitized by Google

Dorset.

(Queen's Own.)

"South Africa, 1900-01."

[23]

Sherborne.

Uniform, Blue—*Facings and Busby Bag*, Scarlet. *Plume*, White.

Hon. Colonel.

p. Goodden, *J. R. P., hon. c.* 11Apr.00

Lt.-Colonel.

p. Browne, P. J., *C.B (Hon. Lt.-Col. in Army 26 July 01), hon. c.* .. 12Feb.02

Major (2nd in command).

Lees, *Sir E., Bt., D.S.O., hon. l.c. (Hon. Capt. in Army 19 May 01)* .. 17Jan.05

18Jan.02

Majors. (4)

p. Williams, M. S., *hon. l.c.*... 18Jan.02

Colfox, T. A. 18Jan.02

p Troyte-Bullock, E. G. .. 5Mar.02

Bailey, R. C. (*Hon. Capt in Army* 26July01) .. 12Apr.02

Sandbridge-Erle-Drax, W. E. (H) 8Sept.06

Captains. (4).

p.s. *Guest*, Hon. *I. C.* .. 18Jan.02

p.s. Goodden, J. B. H. (*Hon. Lt. in Army* 12Jan.01) 18Jan.02

p.s. Digby, G. H. (*Hon. Lt. in Army 5 Sept. 02*) (*H* 15Nov.02

p.s. Kindersley, H. R. (*H*) .. 20Dec.05

p.s. Castleman, E. W. F. (*H*) 9June06

Lieuts. and 2nd Lieuts. (13)

Lieutenants.

p.s. Vizard, W. (*H*) 4Mar.02

20Aug.01

p.s. Medlycott, H. M. .. 30July04

p.s. Yeatman, L. L. .. 25Jan.05

p.s. Baker, *Sir* R. L., *Bt.* (*H*) 28Dec.05

Wynford, P. G., *Lord*, Capt. ret. pay (*Capt. Res. of Of.*) 1Aug.06

2nd Lieutenants.

p.s. Gordon, R. G. S. (*Hon. 2nd Lt. in Army 12 July 01*) 17Feb.06

Howey, J. H. P. 24Feb.06

(p.s.) Reeves, V. C. M. .. 1 May06

Alexander, W. A. .. 11Sept.06

Marriott-Dodington, E. 1Mar.07

Adjutant.

Courage, A., Capt. 15 Hrs. 38Sept.06

(*Capt. in the Army* 10Oct.03)

Quarter-Master.

p. Parsons, W. P. (*Hon. Lt. in Army 5 Sept. 02*) *hon. capt.* 18May03

Medical Officers.

Daniell, G. H. S., *M.B., Surg.-Capt.* 19Mar.02

Edwards, C. W. *Surg.-Lt.* (*extra*) 30Apr.02

Veterinary Officers.

p.s. Golledge, C. H., *Vety.-Capt.* 24Jan.06

Hon. Chaplain.

Kindersley, *Rev.* C. E., *M.A.* 21May02

Essex.

[49]

17, Sir Isaac's Walk, Colchester.

Uniform, Drab—*Facings*, Red.

Hon. Colonel.

Warwick, F. R. C. G., Earl of 16Nov.01

Lt.-Colonel.

p.s. Colvin, R. B., *C.B. (Hon. Lt.-Col. in Army 21 Apr.01)*, Lt. ret. *hon. c.* 8Nov.01

Major (2nd in command).

Lermitte, H. J. Capt. ret. pay (*Res. of Of.*) *hon. l.c. (H)* 19Dec.03

4Dec.01

Majors. (4)

Deacon, E. (*H*) 4Dec.01

Patterson, J. H., *D.S.O. (Hon. Lt.-Col. in Army 11 Feb.02)* 4Dec.01

p.s. Whitmore, F. H. D. C. 28Dec.01

p.s. Gosling, W. S. (*H*), Capt. ret. pay 1Nov.06

Bruce, C. D., Maj. ret. pay (*Maj. Res. of Of.*) 25Mar.07

Captains. (4)

p.s. Tritton, H. L. M. .. 28Dec.01

p.s. Hilder, F. (*H*) 20Dec.02

Roddick, A. (*Hon. Lt. in Army* 18July01 .. 19Nov.04

Gosling, S. F., Capt. ret. pay 25Oct.05

p.s. Gold, G. G 1Nov.06

Lieuts. and 2nd Lieuts. (13)

Lieutenants.

(p.s.) Blyth, J. A. 6May04

p.s. Buxton A. 18Mar.05

p.s. Hill, E. 8May05

2nd Lieutenants.

(*p.s.*) Wills, W. A. 10May02

p.s. Ruggles-Brise, E. A. .. 24Jan.03

p.s. Magor, R. K. 13Feb.03

(*p.s.*) Ind, R. W. (*H* 4July03

(*p.s.*) Gold, A. G. 8May04

Round, C. J. 18Mar.05

Parker, J. O. 18Mar.05

Thomson, R. A. (*H*). *p.s.c.* 29Mar.05

Meyer, F. C. 14Oct.05

Blyth, R. A. 6Oct.06

Botterell, J. D. 7Dec.06

Adjutant.

Watson, F. C., Capt. 7 D.G. 27Nov.06

(*Capt. in the Army* 27Nov.06)

Quarter-Master.

p. Brown, W., *hon. capt.* .. 4Dec.01

Medical Officers.

Macgregor, J. J., *M.D., Surg.-Lt.* (*extra*) .. 28Dec.01

Roberts, C. G. *M.B. Surg.-Lt.* 3May05

Veterinary Officer.

Hon. Chaplain.

Colchester, *Rt. Rev.* H. F., *Lord Bishop of, D.D* 4Dec.01

Acting Chaplain

Burton, *Rev* H. D. 19Mar 04

Fifeshire and Forfarshire.

"South Africa, 1900-01.

[40]

Cupar.

Uniform, Drab—*Facings*, Blue.

Hon. Colonel.

p. Gilmour, *Sir J., Bt.*, VD, *hon. c.* 10Dec.04

Lt.-Colonel.

p.s. Erskine, T. H., VD, *hon. c.* 12Nov.04

Major (2nd in command).

p.s. Mitchell, A. (*H*) .. 30 Jan 06

28Sept.01

Majors. (4)

p.s. Gilmour, J., jun. (*Hon. Capt. in Army 26 Aug.01*) 28Sept.01

p.s. Lumsden, J. L. 30June06

King, A. J., *D.S.O.*, Maj. ret. pay (*Res. of Of.*).. 8Sept.06

Captains. (4)

p. de Prée, C. G. 11July02

p.s. Haig, J. 28May04

p.s. Russell, G. 30June06

Lieuts. and 2nd Lieuts. (13)

Lieutenants.

(p.s.) Younger, J., jun. .. 28May04

p.s. Nairn, R. S. 28May04

p.s. Stewart, A. M. (*Hon. Lt. in Army 16 Dec. 02*) 21Jan.05

p.s. Mitchell, S. (*H*) .. 11 Aug.06

2nd Lieutenants.

(p.s.) Hutchison, A. .. 20Feb.04

(p.s.) Osborne, G. E. B. (*H*).. 26Mar.04

(p.s.) Rintoul, A. J. 20Dec.06

Gordon, J. 10Jan.07

Adjutant

Jury, E. C., Lt. 18 Hrs, *capt.* 9Apr.07

Quarter-Master.

p. Shawyer, A. C., Rdg.-Mr. (*hon. capt.*) ret. pay (*Rdg. Mr. Res. of Of.*) *hon. capt.* 5Apr.06

Medical Officers.

p. Dewar, T. F., *M.B., Surg.-Maj.* 14May04

Tuke, A. L. S., *M.B. Surg.-Lt.* (*extra*) .. 27Feb.07

Veterinary Officer

p.s. Spreull, A., *Vety.-Lt* .. 8June04

Hon. Chaplain.

Thompson, *Rev.* G. S. .. 24Jan.06

Digitized by Google

Glamorganshire.

[43]

Bridgend.

Uniform, Drab—*Facings and Plume*, White.

Hon. Colonel.

Plymouth, Rt. Hon. *R. G.*, Earl of, *C.B.*, *hon. c.* 3Aug.01

Lt.-Colonel.

Wyndham-Quin, W. H. *C.B.*, *D.S.O.* *hon. c.* (*Maj. Res. of Of.*) .. 21June01

Major (2nd *in command*).

p.s.Dillwyn-Venables-Llewelyn, C. L. 10July01

Majors (4).

p.s. Edmondes, C. G. I. .. 2Nov.01
p.s.Prichard, H. C., Capt. ret. pay (*H*) .. 2Nov.01
p.s. Bruce, G. T. 4Oct.02
Vivian, *Hon.* O. R., *M.V.O.* 21Nov.02

Captains. (4)

p.s. Nicholl, J. L. D. .. 29Aug.01
p.s. Wyndham-Quin, C. F. T. (*H*) 15June02
p.s. Moore-Gwyn, J. G. .. 21Nov.02
Sandys, *G. J.* . .. 28Apr.06

Lieuts. and 2nd *Lieuts.* (13)

Lieutenants.

p.s. Nell, H. W. 4Jan.02
p.s. Cope, W. 4July03
(*p.s.*)Helme, E. 7May04
p.s.Prichard, R. G. M. (*Hon. Lt. in Army* 19Aug.01) 7May04

2nd *Lieutenants*

Price, *Sir* F. C. R., *Bt.* 14May04
Miers, H. J. 20Jan.07

Adjutant.

Williams, G. T., Capt. 11 Hrs 27Nov 06
(*Capt. in the Army* 21Sept.04)

Quarter-Master.

Medical Officer.

McCall, C. C., *Surg.-Lt.* 23May04

Veterinary Officer.

Chaplain.

Davies, *Rev.* H. C., *M.A.* 5Apr.02

Gloucestershire.

(*Royal Gloucestershire Hussars.*)
"South Africa, 1900-01."
[24]
Gloucester.

Uniform, Blue.—*Facings*, Blue. *Busby Bag*, Scarlet. *Plume*, Scarlet and White.

Hon. Colonel.

Beaufort, *H. A. W. F.*, Duke of, Col., *A.D.C.* 14May04

Lt.-Colonel.

Calvert, H. H., *hon. c.* .. 16Apr.04

Major (2nd *in command*)

p. Sandeman, R. P., *hon. l.c.* 3May04
19Oct.01

Majors. (4)

Playne, W. H. (*Hon. Capt. in Army*) 7 May 02) 19Oct.02
Adam, C. G. M. (*Hon. Lt. in Army* 26*Nov.*00) Ⓢ 16July04
Hill, E. T. Ⓢ 16July04
Henry G. F. 27Aug.04

Captains. (4)

p.s.Talbot, J. A. W. (*H*) .. 24Sept.04
Elwes, H. C., *M.V.O.*, Capt. ret. pay 2Nov.04
Yorks, *R. M.* (*H*) Ⓢ Capt ret. pay 12Sept.06

Lieuts. and 2nd *Lieuts.* (13)

Lieutenants.

p.s.Van-Notten-Pole, *Sir* C. P., *Bt.* . 4May00
p.s. Palmer, A. J. Ⓢ (*H*) .. 19Oct.01
p.s. Forster, R. C. (*H*) 24Sept.04
p.s. Clifford, H. F. (*Hon. Lt. in Army* 18*Aug.*01 .. 24Sept.04

2nd *Lieutenants.*

Harman, T. C. 12Dec.03
(p.s.)Birchall, J. D. 26Mar.04
(p.s.)Shaw, H. M. 30Apr.04
p.s. Baker. M. G. L. (*H*) .. 28Sept.05
Master, C. A. C. .. .. 15 Aug 06
Longworth, T. J. .. 15 4 ug 06
Turner, C. E. 29Sept.06
Gordon Canning, R. C. 15Nov.06
Turnor, A. C. 13Dec.06

Adjutant.

Darell, L. E. H. M., *Capt.*, 1 L.G., ... 1Jan.04
(*Capt. in the Army* 16Sept.05)

Quarter-Master.

Medical Officer.

Bramwell, H., *M.D.*, *Surg.-Maj.* 20May03

Veterinary Officer.

Still, J. E. L. *Vety.-Lt.* .. 6May01

Hon. Chaplain.

Gloucester, *Rt Rev* E. C. S., *Lord Bishop of D.D.* 31Dec.06

Hampshire.

(*Carabiniers.*)
"South Africa, 1900-01."
[20]
41, Sussex Street, Winchester.

Uniform, Blue. *Facings and Plume* White.

Hon. Colonel.

Orichton Hon. *H. G. L.*, Col. *A.D.C.*, Hon. Lt.-Col. ret. pay (*temp. Col. in Army*) 10June03

Lt.-Colonel.

p.s. *Le Roy-Lewis*, *H.*, D.S.O. (*H*) (Q)Ⓢ, *Fc.*(*Hon. Lt.-Col. in Army* 20*Apr.*04)*hon. c.* .. 20June03

Major (2nd *in command*).

p.s.Seely, J. E. B., *D.S.O.* (*Hon. Capt. in Army* 10*July*01) .. 9Dec.03
14Aug.01

Majors. (4)

p.s.Nicholson, A. C. (*Hon. Capt. in Army* 18*July*01) 18Aug.01
Holt, H. E. S. 19Feb.02
Nicholson, R. (*H*) .. 9Dec.03
Greenwell, B. E. (*Hon. Lt. in Army* 18*June*01) 15Apr.05

Captains. (4)

p.s. Ashburton, F. D. E., *Lord* 9Dec.03
p.s. Ryerott, *Sir* R. N., *Bt.* (*Hon. Lt. in Army* 1*June*01) 9Dec.03
p.s. Baring, *Hon.* F. A. .. 9Dec.03
Lister, *W. C.* 9Dec.03
p.s.*Alexander*, *C. J.* (*Hon. Lt. in Army* 24 *Aug.* 01) 12Sept.03

Lieuts. and 2nd *Lieuts* (13)

Lieutenants.

p.s.*Crawford*, *H. H.* (*H*), *c.s.* 26Mar.05
(p.s.) Hamond-Graeme, E. H. M. (*H*) 26Mar.05
p.s. Gilchrist, T. E. (*H*) .. 9Oct.06

2nd *Lieutenants.*

(p.s.)Jervoise, F. H. T. .. 9Oct.04
Baxendale, J. F. N. (*Hon. Lt in Army* 5 Dec. 00) (*H*) 8Feb.05
p.s. Hollist, A. M. C. .. 2May05
p.s. Gunner, J. H. 10May05
p.s. Timpson, L. (*H*) . 10Jan.06
p.s. Stooker, A. H. 11Apr.06
12Feb.03

Adjutant.

Granville, B. Capt. 3 Hrs. 9Oct.03
(*Capt. in the Army* 23Jan.01)

Quarter-Master.

Butler, F. N. (*Capt. Res. of Of.*) *hon. lt.* .. 6May03

Medical Officer.

p.s. Ahrens, H. A., *Surg.-Ca t.* 28Nov.03

Veterinary Officer.

Edie, H., *Vety.-Lt.* .. 28Mar.03

Hon. Chaplain.

Winchester, *Rt. Rev.* H. E., *Lord Bishop of, D.D* 21Jan.03

Digitized by Google

Herts.

"South Africa, 1900-01."

[25]

St. Albans.

Uniform, Scarlet—*Facings*, White. *Plume*, Black.

Hon. Colonel.

Clarendon, Rt. Hon. *E. H.*, Earl of, G.C.B., *G.C.V.O.*, Col. *A.D.C.* 7Feb.02

Lt.-Colonel.

Essex, G. D. de V., *Earl of* (*Hon. Maj. in Army* 20*Mar* 01) *hon. c.* .. 16Mar.01

Major (2nd *in command*).

p.s. Smith, A. H., *hon. l.c.* .. 17Aug.01

Majors. (4)

Gilliat, J. B., *D.S.O.* (*Hon. Capt. in Army* 8*June*01) 14Feb.02

p.s. Smith-Bosanquet, G. R. (*Hon. Lt. in Army* 10*Apr.*01) 14Feb.02

Garrard, S. H. 29Oct.04

Sheppard, S. G., *D.S.O.* (*Hon. Lt. in Army* 28 *Sept* 02) 20Dec.05

Captains. (4)

p.s. Kersey, H. M., *D.S.O.* (*Hon. Maj. in Army* 27*July*02) 20Dec.02

Lubbock, G. (*Hon. Capt. in Army* 10*July*01) 24Dec.02

p.s. Sheppard, E. B. 29Oct.04

p.s. Cazenove, P. (*H*) (*Hon. Lt. in Army* 31*Oct.*00) .. 20Dec.05

Lieuts. and 2nd *Lieuts.* (12)

Lieutenants.

p.s. Halsey, R. 10Dec.04

p.s. Wyld, H. J. (*H*) 20Dec.05

p.s. Williams, G. A. W. (*H*) 20Dec.05

2nd Lieutenants.

Malden, A. G. de V. C., *Visct.* 10Dec.04

p.s. de Falbe, C. F. G. W. (*H*) 10Dec.04

Daniell, H. C. N. (*H*) .. 10Dec.04

Akroyd, R. 20Dec.05

Adjutant.

Saunders, O. E. M., Capt. 5 D.G. 1Jan.06 (*Capt. in the Army* 28Sept.02)

Quarter-Master.

p. Nicholls, W. H., *hon. capt.* 10June01

Medical Officers.

p. Fremantle, F. E., *M.B.*, *Surg.-Capt.* 12May06

p. Ward, G. S., *Surg.-Lt.* (*extra*) 5May03

Veterinary Officer.

Farrant, A. L., *Vety.-Lt.* 29Mar.02

Hon. Chaplain.

James, *Rev.* R. L., *LL.B B.C.L.* .. 9June78

North of Ireland.

[51]

Skegoniel Avenue, Belfast.

Uniform, Green—*Facings*, White. *Plume*, Green.

Hon. Colonel.

Aberconn, Rt. Hon. *J. H.*, Duke of, K.G., C.B. .. 7Dec.02

Lt.-Colonel.

Shaftesbury, A. A. C., *Earl of K.C.V.O.* (*Capt. Res. of Off.*) *hon. c.* .. 12Mar.02

Major (2nd *in command*).

Hamilton, J. A. E., *Marq. of* 26Aug.02

Majors. (4)

Maude, R. A., Maj. ret. pay (*H*) 29Nov.00 9Jan.04

Cole, J. H. M., *Visct.* (*Lt. Res. of Off.*) .. 17July02

Rotheram, A. M. .. 16Apr.04

Captains. (4)

p.s. D'Arcy-Irvine, C. C. .. 17July02

Smiley, J. 17July02

Maude, A. F. 17July02

Farnham, A. K., *Lord* .. 27May05

Lieuts. and 2nd *Lieuts.* (12)

Lieutenants.

Waring, H. 17July02

Herdman, E. C. (*Lt. A. Motor Res.*) 17July02

Cooke, T. F. 1Apr.04

Ker, D. A. W. 20May05

2nd Lieutenants.

Norman, C. (*H*) *p.c.* .. 17July02

O'Neill, *Hon.* R. W. H. .. 17July02

Barton, F. W. 21May04

Yates, R. L. 13May05

Adjutant.

Bramston-Newman, R. G. O., Capt. 7 D.G. .. .. 15June02 (*Capt. in the Army* 24 Jan. 00)

Quarter-Master.

p. Fields, W. J., *hon. lt.* .. 17July02

Medical Officer.

Thompson, E. C., *M.B.*, *Surg.-Maj.* 16Apr.04

Veterinary Officer.

Magill, M., *Vety.-Lt.* 11June04

Hon. Chaplain.

Stack, *Rev.* W. A., *M.A.* 16July04

South of Ireland.

[52]

Limerick.

Uniform, Green—*Facings*, Red and Green.

Hon. Colonel.

Field-Marshal H.R.H. *Arthur* W. P. A., Duke of *Connaught and Strathearn*, K.G., K.T., K.P., G.C.B., G.C.S.I., G.C.M.G., G.C.I.E., G.C.V.O., *G. Gds.*, *A.S. Corps*, and Col.-in-Chief 6 *Dns.*, *High. L.I.*, *R. Dub. Fus.*, *and Rif. Brig.* Personal A.D.C. to the King, *Insp.-Gen. of the Forces* 19Mar.04

Lt.-Colonel.

Waterford, H. de la P., Marq. of, K.P., *hon. c.* 10Feb.02

Major (2nd *in command*).

Moore, R. St. L., *C.B.* (*Hon. Lt.-Col. in Army* 1 *Aug.* 01) 13June03

Majors. (4)

Borrowes, *Sir* K., *Bt.*, Lt.-Col. ret. pay .. 13June03

Wise, F. H. 13June03

p.s. Villiers-Stuart, H. C. W. 18June04

Burns-Lindow, I. W. (*H*) @ Capt. ret. pay .. 21Dec.04

Williams, L. O., Maj. ret. pay (*Maj. Res. of Off.*), *hon. l.c.* .. 27Nov.05

Captains. (4)

Tremayne, J. H., Maj. ret pay 8June02 24June03

Delmege, J. O'G. .. 13June03

p.s. Somerville, A. C. .. 18June04

Lieuts. and 2nd *Lieuts.* (13)

Lieutenants.

Fitzgerald, D. F. L. (*Knight of Glin*) .. 13June03

Stern, *G.* J. J. (*Capt. Res. of Off.*) 17Aug.06

2nd Lieutenants.

Hewson, L. L., *M.V.O.* (*Hon. Capt. in Army* 7 Feb 03) 27June03

(p.s.) Furlong, N. C. B. .. 27June03

p.s. Phelps, E. L. .. 21May04

Lavinge, *Sir* R. W., *Bt.* 15Feb.06

p.s. Gethin, R. G (*Hon. Capt. in Army* 19Oct.00) .. 24June06

Goulding, W. L. A. .. 24June06

(p.s.) O'Grady, G. 24June06

Adjutant.

Matthews, D. S., Capt. 17 Lrs. 1Nov.05 (*Capt. in the Army* 3Oct.03)

Quarter-Master.

Bayliss, J. W. (*Hon. Lt. in Army* 7 *Feb.* 03) *hon.* Capt. 13June03

Medical Officer

MacCabe, F. F., *M B Surg.-Capt.* .. . 15Feb.07

Digitized by Google

Royal East Kent.

(*The Duke of Connaught's Own.*) (*Mounted Rifles.*)
"South Africa, 1900-01."

[19]

Canterbury.

Uniform, Rifle-Green—*Facings*, Scarlet. *Plume*, Red and Green.

Hon. Colonel.

Field-Marshal H.R.H. *Arthur W. P. A.*, Duke of *Connaught and Strathearn*, K.G., K.T., K.P., G.C.B., G.C.S.I., G.C.M.G., G.C.I.E., G.C.V.O., *G.Gds., A.S. Corps and* Col.-in-Chief 6 *Dns. High. L.I., R. Dub. Fus. and Rif. Brig.*, Personal A.D.C. to the King, *Insp.-Gen. of the Forces* .. 7Feb.96

Lt.-Colonel.

p.s. Harris, *Right Hon.* G. R. C., *Lord, G.C.S.I. G.C.I.E., hon. c.* .. 6Oct.97

Major (*2nd in command*).

p.s. Frewen, E., *hon. l.c.* (*Hon. Maj. in Army* 18*Apr* 01) 28Aug.01
6Oct.97

Majors. (4)

p.s. Howard, J. (*Hon. Capt. in Army* 19*June*01) .. 7Jan.02
Guilford, F. G., *Earl of* .. 7Jan.02
Style, C. H. (*H*) 29Oct.04
Prevost, W., Capt. ret. pay 18Jan.07

Captains. (4)

p.s. Monins, J. H. *hon. m.* .. 1Feb.90
p.s. Winch, G. B. 29Oct.04
Twisleton-Wykeham-Fiennes, H. E., *Capt. Res. of Of.* 5July05
Style, K. H. 29Aug.05
p. *Blake, A. O. B. f.* .. 16Jan.07

Lieuts. and 2nd Lieuts. (13)

Lieutenants.

p.s. de la Rue, E. A. .. 5July05
p.s. Winch, I. G. 5July05
(p.s.) Barlow, F. L. T. .. 5July05
Filmer, *Sir* R. M., *Bt.* (*Lt. Res. of Of.*) .. 25Feb.07

2nd Lieutenants.

(p.s.) Lewis, A. F. L. (*H*) .. 28Sept.04
(p.s.) Sebag-Montefiore, R. M. (*H*) 5Oct.04
Dawes, H. H. 4Jan.05
(p.s.) Rooke, F. K. 20Dec.05
(p.s.) Crundall, E. R. .. 18Oct.06
Harris, *Hon.* G. St. V. .. 25Feb.07

Adjutant.

Binny, S. S., *D.S.O.*, Capt. 19 Hrs. 16Jan.05
(*Capt. in the Army* 1 Apr. 03)

Quarter-Master.

Medical Officer.

p.s. Moorhead, R. L., *M.B., Surg.-Capt.* 12Sept.05

Veterinary Officer.

p.s. Hibbard, T., *Vety. Lt.*.. 6May03

Hon. Chaplain.

Timins, *Rev.* F. C., *M.A.* 26July99

West Kent.

(*Queen's Own.*)

"South Africa, 1900-01."

[32]

Maidstone.

Uniform, Blue—*Facings and Busby Bag*, Scarlet. *Plume*, Red and White.

Hon. Colonel.

Abergavenny, W., Marq. of, K.G 17Feb.75

Lt.-Colonel.

p.s. Cornwallis, F.S.W., *hon. c.* 13 Dec.05

Major (*2nd in command.*)

Brassey, *Hon.* T. A. .. 13Dec.05
22Nov.01

Majors. (4)

p.s. *Mildmay, F. B., hon. l.c.* 20Mar.02
Edmeades, J. F., *M.V.O., hon. l.c.* 22Nov.01
p.s. Whitburn, C. W. S. .. 14May04
Camden, J. C., *Marq. of* 10May05
Sackville-West, L. E. .. 21Mar.06
p.s. Pott, R. B. (*Hon. Capt. in Army* 19*Aug.*01) .. 21Mar.06

Captains. (4)

p.s. Scott, *Sir* S. E., *Bt.* (*Hon. Lt. in Army* 11*May*01) 3Dec.04
p. Style, G. M. 17June05

Lieuts. and 2nd Lieuts. (13)

Lieutenants.

p.s. Morris-Field, C. A. (*H*).. 2Aug.02
p.s. Marsham, C. G. B. .. 17June05
(p.s.) Bycroft, A. R. H. .. 17June05
(p.s.) Lewis, J. W. (*Lt. Res. of Of.*) (*H*) 4 Aug.06

2nd Lieutenants.

(p.s.) Drummond, G. H. .. 20Aug 04
p.s. Burnaby-Atkins, J. (*Hon. Capt. in Army* 5 *Dec.* 00) 24May05
Stewart, B. (*t*) 11Apr.06
(p.s.) Smith, O. M. 28Apr.06
p.s. Marsham, C. H. B. .. 4 Aug.06

Adjutant.

Campbell, A. J., *D.S.O.*, Capt. 19 Hrs. 7Nov.04
(*Capt. in the Army* 1 Apr. 03)

Quarter-Master.

Medical Officer.

Trouton, G. W., *M.D., Surg.-Capt.* 12Dec.02

Hon Chaplain.

Harbord, *Rev.* H. .. 1 Dec.78

King's Colonials.

[50]

Grove House, Holywood Road, Fulham, S.W.

Uniform, Drab—*Facings*, Scarlet. *Plume*, Black.

Hon. Colonel.

Gen. H.R.H. *George F. E. A.*, Prince of *Wales and* Duke of *Cornwall and York*, K.G., K.T., K.P., G.C.S.I., G.C.M.G., G.C.I.E., G.C.V.O., I.S.O., *Col.-in-Chief R. Fus., R. W. Fus., R. Mar., K.R. Rif. C., and Com'n Highrs.*, Personal A.D.C. to the King 29Nov.01

Lt.-Colonel.

p.s. Lawrence, *Hon.* H. A., *hon. c.* Bt. Lt.-Col., ret. pay, *p.s.c.* (*H*) 21Apr.04

Major (*2nd in command*).

Fortescue, H., Lt.-Col. ret. pay 26July04

Majors. (4)

Sandeman, V. S., Maj., ret. pay (*Maj. Res. of Off.*) *hon. l.c.* 29 Nov.02
21 July04

Howard, J. 1Feb.02
p.s. Baillie, *Sir* R. A., *Bt.* (*H*), *p.s.c.* 1Feb.02
p.s. Hamilton, G. (*H*) .. 29Jan.03
p.s. James, L. 11June04

Captains. (4)

Vaile, R. F. (*H*) 3Feb.02
p.s. Fort, G. S. (*H*) 2July04
p.s. Hare, P. R. (*H*) 2July05
p.s. Greenwood, T. H. (*H*) .. 2July05
p.s. Corlette, H. C (*H*) .. 9 July05

Lieuts. and 2nd Lieuts. (13).

Lieutenants.

p.s. Stockwell, C. F. (*H* .. 26Sept.03
Adams, N. P. (*H* .. 16Jan.03
Pearch, W. B. (*Hon. Lt. in Army* 19 Dec. 02) (A) 28Mar.03

2nd Lieutenants.

Just, L. W. 21Apr.03
(p.s.) Finlay, R. G. (*H*) .. 21Apr.03
(p.s.) *Armstrong, J.* 20June03
p.s. Hill, C. H. 24Oct.03
(p.s.) Robison, W. C. (*H*) .. 12Dec.03
Dick, M. F. .. .. 12 Feb 04
Bell, W. H. D. .. .. 18 May 04
Greene, W. P. C. .. .. 28 May 04
Jones, P. O. H. .. .. 28 May 04
MacDonald, J. A. C. .. 4Aug.06

Adjutant.

Earle, G. H., Capt. 6 Dns. 29Nov.04
(*Capt. in the Army* 22 Jan. 03)

Quarter-Master.

Hides, E. C. (*Hon. Lt. in Army* 28 Sept. 02) hon. capt. 4Nov.02
Kennedy, W., *hon. capt.* (*Hon. Lt. in Army* 5 Sept. 02) 25June04

Medical Officers.

p. Symonds, C. J., *M.D., Surg.-Capt.* 4Aug.03

Hon. Chaplain.

Hunns, *Rev.* A., *M.A. D.C.L.* 9Aug.03

Digitized by Google

Lanarkshire.

"South Africa, 1900-02."

[13]

Lanark.

Uniform, Blue—*Facings*, Scarlet.

Hon. Colonel.

Home, Rt. Hon. *C. A.*, Earl of, K.T., *Col.* 16Dec.96

Lt.-Colonel.

Lockhart *Sir* S. M., *Bt.*, *M.V.O.*, Col. ret. pay 16Dec.96

Major (2nd in command.)

Majors. (4)

Mitchell, J. D., jun. .. 4June02
p.s. *Lamington*, *O.W.A.N.*, Lord, G.C.M.G., G.C.I.E. 6June02
p.s. Findlay, R... .. .. 15July05
p.s. Douglas, C. C. A., *Lord* 15July05

Captains. 4)

p.s. Graham, J. St. J. (*Hon. Lt. in Army* 16Feb.01) 6June02
p.s. Cranstoun, C. J. E. (*H*) ⊗ 6June02
p.s. Johnson-Ferguson, E. A. J. 6June02
Thomson-Carmichael, M. H. D. *Hon. Lt. in Army* 28June01) 1Apr.05
Tower, *W. M.* (*H*), ②, Capt. ret. pay 10Nov.06

Lieuts. and 2nd Lieuts. (12)

Lieutenants.

(*p.s.*) Monteith, H. J. L. (*Hon. Lt. in Army* 9 Oct.02) 11June04
(*p.s.*) Scott Mackirdy, R.M... 1June04

2nd Lieutenants.

p.s. Tacxburn, W. H. .. 26Sept.03
(*o.s.*) Cranstoun, G. H. H.E... 30Apr.04
(*p.s.*) Marshall, A. C... .. 1Apr.05

Adjutant.

Campbell, W. R., *D.S.O.*, Capt. 14 Hrs. 10 Sept06 (*Capt. in the Army* 30May04)

Quarter-Master.

p. Sandilands, R., *hon. lt.* .. 12Nov.04 18June30

Medical Officer.

Wood, R. E., *Surg.-Lt.-Col.* 24Jan.03

Veterinary Officer

Lanarkshire.

(*Queen's Own Royal Glasgow and Lower Ward of Lanarkshire.*)

"South Africa, 1900-01."

[37]

158, Renfrew Street, Glasgow.

Uniform, Dark Blue—*Facings*, Scarlet *Plume*, Black.

Lt.-Colonel.

p. Stewart, R. K., *hon. c.* .. 7Mar.03

Major (2nd in command.)

p. Neilson, J. A., *hon. l.c.* .. 7Mar.03 30Nov.01

Majors. (4)

p. Arthur, A. 30Nov.01
p. Neilson, A. ⊗ 30Nov.01
p.s. Lamont, H. O. 6Jan.04

Captains. (4)

p.s. Connal, K. H. M. (*Hon. Lt. in Army* 1May01) ⊗ 30Nov.01
p.s. Findlay, R. B ⊗ . 25Jan.02
Eckford, J. J. H. B., Maj. ret. pay (*Maj. Res. of Of.*) 4Nov.05
p.s. Cayzer, H. R. (*H*) .. 13Oct.06

Lieuts. and 2nd Lieuts (12)

Lieutenants.

2nd Lieutenants.

Cross, W. C. 6June05
Cross, P. A. M. 6June05
(*p.s.*) Russell, A. 2nAug.05
Neilson, T. P. .. 12Sept.06
(*p.s.*) Mitchell, H. G... .. 15Oct.06

Adjutant.

Kenrick, H. W. M., Capt. 11 Hrs. .. .. .. 12Nov.04 (*Capt. in the Army* 16July98)

Quarter-Master.

Scouller, J., *hon. lt.* .. 6July01 *actg.* 28May00

Medical Officer.

Kelly, H., *M.D.*, *Surg.-Maj.* 15Feb.05

Veterinary Officer.

Hamilton, D., *Vety.-Lt.* .. 3May05

Lancashire Hussars.

"South Africa, 1900-02."

[38]

Liverpool.

Uniform, Blue.—*Facings and Busby Bag*, Crimson *Plume*, Crimson and White.

Lt.-Colonel.

p. Hopwood, E. E. G., *hon. c.* 20Sept.02

Major (2nd in command).

p. Pilkington, W. L., *hon. l.c.* 17Nov.02 1July01

Majors. (4).

p. Stock, J. H., *hon. l.c.* .. 1July01
p.s. Earle, T. A. 6May03
Pilkington, E. S. (*Hon. Lt. in Army* 20 *Mar* 0.) (*H*) 12Mar.04
Stapleton-Bretherton, F. B. J. (*Hon. Capt. in Army* 9July01) .. 12May06

Captains. (4).

p.s. Pilkington, A. L. (*H*) .. 9Apr.04
p.s. Street, C. T. (*H*) 9Apr.04
Case, T. E., Capt. ret. pay, *hon. m.* (*H*) ② 14May04
p.s. Dewhurst, C. 24Sept.04

Lieuts. and 2nd Lieuts. (12)

Lieutenants.

p.s. Aspinall, J. R. (*H*) .. 10Dec.04
p.s. Starkie, P. C. LeG. .. 3June03

2nd Lieutenants.

p.s. de Wend-Fenton, W. R. 16Apr.04
Walmesley, H. W. G. .. 27Aug.04
(*p.s.*) Bromilow, H. A. .. 22Apr.05
Farrington, W. F. .. 25June06

Adjutant.

Lockett, W. J., *D.S.O.*, Capt. 1 D. G... .. 1July02 (*Capt. in the Army* 4July00)

Quarter-Master.

Mountford, W., *hon. lt.* .. 12Mar.04

Medical Officer.

Harrisson, D., *Surg.-Maj.* (*hon. Surg Lt.-Col.*) 12July01
p. Nisbet, J. T., *M.D.*, *Surg.-Lt.* (*extra*) .. 28July01

Veterinary Officer.

Dixon, W. G., *Vety.-Capt.* (*Hon. Vety.-Lt. in Army* 6*Mar.*01) 26Feb.02

Acting Chaplain.

Sylvester, *Rev.* Canon S. A. K., *M.A* .. 28Sept.04

Digitized by Google

Duke of Lancaster's Own.

"South Africa, 1900-02."

[12]

Lancaster House, Whalley Road, Whalley Range, Manchester.

Uniform, Scarlet—*Facings*, Blue. *Plume*, White.

Colonel-in-Chief.

THE KING

Hon. Colonel.

p. *Ellesmere, F. C. G.*, Earl of, *hon. c.* 11Mar 96

Lt.-Colonel.

p. Rutherford, J., *hon. c.* 10Feb,06

Major (2nd *in command.*

p. Tilney, E. H. 18Feb.06
21Sept.01

Majors. (4)

p.s Hardcastle, H. M. (*Hon Lt. in Army* 1*May*01) 18May02
Shepherd-Cross, T. A. S. 12Mar.04
Johnson, F. (*H*) 22Apr.05
Bibby-Hesketh, C. H. (*Hon. Lt. in Army* 25 *Nov.*00) (*H*) 18Sept.06

Captains. (4)

p.s Bibby, H. L. 11July0
p.s Heap, J. A. B. (*Hon. Lt. in Army* 20 *Feb.*01) .. 11July08
Molloy, L. G. S. .. 2Apr.04
Royds, W. E. 8June05
28Apr.03

p.s. *Forwood, T. B.* (*Hon. Lt. in Army* 1 *Oct* 02) 24Nov.06

Lieuts. and 2*nd Lieuts* (12)

Lieutenant.

p.s Lees-Milne, A. M. (*H*) .. 6Jan.04
p.s Shaw, F., jun. .. 11June04
p.s Rushton, H. L. (*H*) .. 28July06

2nd Lieutenants.

Formby, J. F. L. (*H*) .. 6Aug.04

Adjutant.

Spencer, A. W. B., Capt. 13 Hrs. 13Dec.06
(*Capt. in the Army* 24Feb.02)

Quarter-Master

Hanbidge R. W., *hon. capt.*, (A) (*b*) 5May01

Medical Officers.

Green, F. J., *M.D., Surg.-Lt.* 19Jan.07

Veterinary Officer.

Hon. Chaplain.

Powell, *Rev* F. H. .. 29Mar.05

Leicestershire.

("*Prince Albert's Own.*")

"South Africa, 1900-02."

[10]

Leicester.

Uniform, Blue—*Facings*, Scarlet. *Busby-Bag*, Red. *Plume*, White.

Hon. Colonel.

Blair, F. G, C.B., *hon. c.* (*Hon. Lt. Col. in Army* 3 *July* 00) 28Mar 06

Lt.-Colonel.

Peake, W. A., *D.S.O.*, (*Hon. Capt. in Army* 24*Aug.*01), *hon. c.* .. 14Jan.05

Major (2nd *in command*).

Harrison, T. E., *D.S.O.* (*Hon. Lt.-Col. in Army* 22Sept.01) 16May06
18June02

Majors (4)

March Phillipps de Lisle E. 18June02
Rolleston, W. G. B. 20May03
Evans-Freke, *Hon.* P. C (*Hon. Lt. in Army* 10*July*01) 18Feb.05
Robinson, A. H. 7June05

Captains. (4)

p.s. *Howe, R. G. P.*, Earl, G.C.V.O. 19July90
p.s. Martin, W. F. (*Hon. Lt. in Army* 10*July*01) .. 28May04
p.s Chaplin, F 10May05
p.s Barclay, H. T. 10May05
Aberdour, S. C. W. *Lord* (*H*) 18Aug.06
12Apr.09

Lieuts. and 2*nd Lieuts.* (18).

Lieutenants

2nd Lieutenants.

(p.s.) Townshend, R. B .. 12Apr.09
(p.s.) Stevenson, G. C. B. .. 19Dec02
Du Pre, W. B. (*Hon. Lt. in Army* 24*Oct.*00) .. 20Feb.04
Richardson, J. B. C. .. 27Feb.04
(p.s.) Brocklehurst, P. O. .. 8Mar.05
Codrington, G. R. .. 15Mar 07
Brooks, T. E. 9Apr.07
Paget, W. E. 16Apr.07

Adjutant.

Robertson, *Hon.* R.B.F. Capt 21 Lrs .. 1Mar.06
(*Capt. in the Army* 19Oct.01)

Quarter-Master

Medical Officer.

Nuttall, W. W., *Surg.-Capt.* 6Dec.02

Veterinary Officer.

p.s. Hobson, T. H., *Vety.-Capt.* 18Oct.05

Hon. Chaplain.

Thorpe, *Rev.* F. .. 20Sept.76

Lincolnshire.

[44]

Uniform, Drab—*Facings*—DarkGreen

Lincoln.

Hon. Colonel.

Brownlow, Rt. Hon. *A. W. B.*, Earl, va., *Col., A.D.C.* 18Aug.01

Lt.-Colonel.

p.s. Yarborough, C. A. W., *Earl of, hon. c.* .. 23June01

Major (2nd *in command.*)

p.s. Kesteven, J. H. T., *Lord* (*Hon. Lt. in Army* 6*July*01) 23Aug.01
23June01

Majors (4)

p.s. Willoughby de Eresby, G., *Lord*, *hon. l.c.* .. 10Oct.01
p s. Rennie, J. H. W. (*Hon. Capt. in Army* 23 *July* 01). 16Oct.01
p.s Wilson, T. 18July03
West, E. E., Capt ret. pay (*Capt Res. of Off.*) .. 22Apr.05

Captains (4).

p.s. Tennyson - d'Eyncourt E. C. 7May02
s.s Cockburn, N. C. .. 20May03
p.s. Anderson-Pelham, C. H. (*Capt. Res. of Off.*), *hon. m.* 8Aug 03
p.s. Garfit, B. U. 28Apr.04

Lieuts. and 2*nd Lieuts.* (12)

Lieutenants.

p.s. Bacon, R. C. 28Sept.01
p.s. Larken, E. 5Sept.03
p.s. Fox, J. St. V. 5Sept.03
p.s. Royds, E. 29Apr.04

2nd Lieutenants.

(p.s.) Lindsay, W. H. .. 5Mar.02
p.s. Sleight, R. (*H*) 17Oct.03
(p.s. Jessop, T. 19May05
(p.s. de Paravicini, P. C. F. Foster, G. B. 12Nov.05
29Nov.06

Adjutant.

Dick-Cunyngham, R. H., Capt 21 Lrs 5Sept.06
(*Capt. in the Army* 16Apr.02)

Quarter-Master.

Cowen, Hon. Capt. J., Qr.-Mr. ret. pay, *hon. lt.* 1Nov.01

Medical Officer.

Openshaw, T. H., *C.M.G., M.B., Surg.-Maj.* .. 3Dec.04

Veterinary Officer.

Hartley, C., *Vety.-Capt.* 1Oct.06

Hon. Chaplain.

Purey Cust, *Rev.* W. A., *M.A.* .. .. .. 14Ma .06

Digitized by Google

City of London.

(Rough Riders.)

"South Africa, 1900-02."

[45]

The Guildhall, E.C.

Uniform, Blue Grey—*Facings*, Purple.

Lt.-Colonel.

p.s. Maitland, F. C., *Visct* (*Hon. Capt. in Army* 21Aug.00) (*Genl. at Arms*) (*H*), *hon. c.*, s.. 22July01

Major (*2nd in command*).

p.s. Scott, G. J., *D.S.O.*, *hon. l.c.* 20July05
12Nov.01

Majors (4).

p.s. Chadwick, E., Maj. ret. pay, *hon. l.c.* (*H*) 45Sept.01
p.s. Boulton, O. E. (*Hon. Lt. in Army* 21Nov.00) .. 2Nov.01
p.s. Gore, F. W. G. 5Apr.02
Villiers, C. H., Capt. ret. pay (*Genl.-at-Arms*) .. 12May03
Gresille, H. A. F. C. F. S., Maj. (*Maj. Res. of Of.*) *hon. l.c.* 21July05

Captains (4).

p.s. Polson, T. A. 21June02
p.s. Webster, R. V. (*Capt. A. Motor Res.*) (*H*) .. 17Nov.02
Macdonell, D. H. (*Hon Capt. in Army* 12Sept 02) (*H*) 18Nov.02
Wyld, C. E., Capt. ret. pay (*H*) ⓐ 27June03

Lieuts. and 2nd Lieuts. (13).

Lieutenants.

p.s. Weisberg, H. (*H*) .. 3July05

2nd Lieutenants.

(p.s.) Davson, L. B. 2*d* Nov.04
(*p.s.*) Gunston, C. B. 23Nov.04
Bremner, J. (*temp. Hon. Lt. in Army* 23Apr.06), *c.o.* 8Mar.05
(*p.s.*) Borwick, G. 9May05
(p.s.) Knollys, F. E. A. N. .. 16Sept.05
(*p.s*) Mitchell, R. M. 1 June06
Woolf, J. 1 June06
Lambert, S. (*H*) 1Feb.07
Mead, L. 10Feb.07

Adjutant.

Crawford, J. H., Capt. Ind. Army 19June06
(*Capt. in the Army* 10July01)

Quarter-Master

Crawshaw, Hon. Capt. J. N., Rdg.-Mr. ret. pay (*Res. of Of.*), *hon. lt.* 2Feb.07

Medical Officer

p.s. McQueen, R. M., *Surg.-Lt.* 2July05

Veterinary Officer.

Whitecross, J. W., *Vety.-Lt.* 24July03

2nd County of London.

(Westminster Dragoons.)

"South Africa, 1902."

[46]

102, Victoria Street, S.W.

Uniform, Scarlet—*Facings*, Purple.

Hon. Colonel.

Larking, Hon. Col. C., *ret. Mila.* 7Dec.01

Lt.-Colonel.

Rogers, J. M., *D.S.O.*, Maj. ret. (*Maj. Res. of Of.*) .. 1Oct.06

Major (*2nd in Command*).

Stuart, *Sir* S. H. L., *Bt.*, (*Hon. Maj. in Army* 19Jun.01) 1Oct.06
21Apr.02

Majors (4).

Baillie, F. D. (*Maj. Res. of Of.*) *hon. l.c.* .. 8May02
Mansfield, *Hon.* H. W., *hon. lc.* (Maj. ret. pay) (*Res. of Of.*) 23Mar.04

Captains (4).

p.s. Illingworth, P. H. .. 22Nov.01
Milner, M. H., D.S.O. *Hon. Lt. in Army* 11*May*01) 22Nov.01
Howard de Walden, T. E., *Lord* 12Sept.02
Lumb, R. J. M. 7June03

Lieuts. and 2nd Lieuts (13).

Lieutenants.

Magniac, C. C. 22Nov.01
p.s. Bliss, A. H. O. (*H*) .. 22Nov.01
p.s. Esmond, E. 3Feb.03
p.s. Gillilan, E. G. 7Jan.05

Kuch Behar, Raj Rajendra Narayan, *Maharaj Kumar of* (*Hon. Lt. in Army*) (*attd.*) 4June02

2nd Lieutenants

(p.s.) Dollmann, A. R. W. .. 11July03
(p.s.) *Ferguson, C. A., c.o.* .. 19Sept.03
(p.s.) Harris, *Hon.* A. C. .. 21May04
(*p.s.*) Henderson, P. 15July04
Wilson, A. F. M. .. 7Jan.05
Popham, F. J. 16July05
Stern, F. C. 18Dec.05
(p.s.) Rawlinson, J. F. A. .. 9Apr.06
Grinnell Milne, D.G.M. 4 July06

Adjutant.

Pitt, T. M. S., Capt. 1 Dns. 16June02
(*Capt. in the Army* 26 Apr. 00)

Quarter-Master.

p. Entwistle, Hon. Capt. T. G., Qr.-Mr. ret. pay, *hon. capt.* 11Oct.02

Medical Officers.

Barnardo, F. A. F., *M.B. Surg.-Lt.* (*extra*) 22Nov.01
p.s. Longhurst, F. W., *Surg.-Lt.* 16July06

Veterinary Officer.

Harrison, W. L., *Vety. Lt.* 8Apr.02

Hon. Chaplain.

Greatorex, *Rev.* T., *B.A.* 7May04

Digitized by Google

3rd County of London.

(Sharpshooters.)

"South Africa, 1900-02."

[47]

Gloucester Gate, Regent's Park, N.W.

Uniform, Green—*Facings and Busby-Bag*, Green—*Plume*, Green and Yellow.

Hon. Colonel.

Dunraven and Mount-earl, Rt. Hon. *W. T.*, Earl of, K.P., C.M.G., (*Hon. Capt. in Army* 6 July 01) 6Aug.04

Lt.-Colonel.

p.s. Baldock, E. H., *hon. c.* .. 2July04

Major (2nd *in command*).

p.s. Jarvis, A. W., *C.M.G., M.V.O.* (*Hon. Lt.-Col. in Army* 1 *Sept* 01) .. 5Apr.02

Majors (4).

p.s. Macdowell, C. C. (*Hon. Capt. in Army* 18 *Oct.* 00) (*hon l.c.*) (*H*) (6) .. 2Feb.03

Ker-Fox, J. C., Bt. Maj. ret. pay, *hon. l.c.* (*H*) 27June03

p.s. Laycock, J. F., *D.S.O.* (*Hon. Capt. in Army* 4 *July* 00) 12Sept.03

p.s. Ouriey, H. J. (*Hon. Capt. in Army* 2 *Aug.* 01) 11June06

Gape, Æ. M. B. (Capt. Res. of Off.) *hon. l.c.* .. 2Nov.06
10Jan.03

Captains (4).

p.s. Graham, D. W., *hon. m.* 28May02

p.s. *Unlacke, A. G.*, D.S.O. (*Hon Capt. in Army* 11Sept. 02) (*H*) 11Oct.02

p.s. *Fremantle, J. M., c.o.*, (*hon. Capt. in Army* 18 *Aug.* 02) (*H*) (*a*) (5) .. 2Nov.02

Hair, O. (*Lt. Res. of Off.*) 26June05

Jarvis, L. K. 15Oct.06

Lieuts. and 2*nd Lieuts.* (13).

Lieutenants.

Kerr, W. W. 7Nov.03

Myddelton, R. E. .. 20Feb.04

2nd Lieutenants.

Berkeley, A. M. 19Dec.03

Walford, L. J. 14Jan.06

Adjutant.

Harley, H. K., *D.S.O.*, Bt. Maj. 7 Hrs .. 18Jan.05
(*Capt. in the Army* 16July98)

Quarter-Master.

p. Parsons, C. W., *hon. capt.* 19Sept.03

Medical Officer.

Whyte, H. W., *Surg.-Capt.* (*Hon. Capt. in Army* 9Oct.02) 28Apr.03

Veterinary Officer.

p.s. Dayer Smith, P. W., *Vety. Lt* 4Nov.02

Lothians and Berwickshire.

"South Africa, 1900-01."

[36]

Dunbar.

Uniform, Scarlet—*Facings*, Blue. *Plume*, White.

Hon. Colonel.

Haddington, G., Earl of, K.T., Col., *A.D.C.* .. 24Oct.94

Lieut.-Colonel.

r.s. Binning, G. *Lord, C.B., M.V.O, Bt.* Col., ret. pay.. .. .. .. 28Apr.06

Major (2nd *in command*).

Montagu-Douglas-Scott, *Lord* G. W. (*Capt. Res. of Off.*) 4Sept.06
24May06

Majors (4)

p.s. Wauchope, D. A., *D.S.O.* (*i*) (*Hon. Lt. in Army* 17*July*01).. .. .. 18Mar.02

Cadell, H. F. 18Mar.02

p.s. Stewart, W. B. (*Hon. Lt. in Army* 11Oct.00) .. 9Jan.04

Roxburghe, H. J., *Duke of, K.T., M.V.O.* (*Lt. Res. of Off.*) 24May06

Captains. (4)

Ramsay, J. R. (*Hon. Lt. in Army* 28*July*01) ⊕ 18Mar.02

p.s. Stewart, W. N. (*Hon. Capt. in Army* 27 *Aug.* 01) 24 May06

Waring, W. (*Capt. Res. of Off.*) 24 May06

Lieuts. and 2*nd Lieuts.* (12)

Lieutenants.

Swinton, J. B. B. (*H*) .. 5Oct.01

(p.s.) Baird, W. A. 20Aug.04

p.s. Cowan, A. G. 20Aug.04

p.s. Steel, S. S. 8Sept.04

2nd Lieutenants.

(p.s.) Nelson, T. A. 25May06

Adjutant.

Street, H., Capt. 20 Hrs. 22Mar.06
(*Capt. in the Army* 15Dec.04)

Quarter-Master.

Stubbs, W., Qr.-Mr. (*hon. capt.*), ret. pay (*Qr.-Mr. Res. of Off.*) *hon. lt.* .. 1Aug.06

Medical Officer.

McWatt, J., *M.B. Surg.-Lt.*.. .. .. .. 7 July06

Veterinary Officer

Storie, J., *Vety.-Lt.* .. 5Oct.01

Hon. Chaplain.

Veitch, *Rev.* W., *M.A.* .. 29Oct.01

Lovat's Scouts.

"South Africa, 1901-02."

[55]

Beaufort Castle, Beauly, N.B.

Uniform, Drab—*Facings*, Blue *Plume*, Black.

Lt.-Colonel.

p.s. Lovat, S. J., *Lord, C.V.O., C.B., D.S.O.* (*Hon. Maj. in Army* 11 *July* 02) (*H*) .. 20Mar.02

Majors (2nd *in command*).

p.s. Baillie, A. C., *D.S.O.* (*Hon. Lt.-Col. in Army* 2Sept.02) 20Mar.02

p.s. McDonald, A. W., *D.S.O.* (*Hon. Capt. in Army* 5Dec.00) 22Mar.04
20Mar.02

Majors (3).

p.s. Brodie of Brodie, I. A. M., *D.S.O.* (*Hon. Capt. in Army* 1June02) .. 20Mar.02

p.s Fraser-Tytler, E. G. .. 20Mar.02

p.s. Grant, E. 20Mar.02

p.s. MacDonald, K. I. (*Hon. Lt. in Army* 5Dec.00) 20Mar.02

p.s. Campbell-Orde, *Sir A. J., Bt.* (*H*) 20Mar.02
Ross, Sir C. H. A. F., Bt. 2Jan.04

p.s. Stirling, A. (*H*), Capt. ret. (*Capt. Res. of Off.*) .. 22Jan.04

p.s. Barclay, J. 22Apr.04

p.s. Morrison, J. A. (*Capt. Res. of Off.*) 2June06

Captains (16).

p.s. Stewart, W. (*H*) ⊕ (*Maj. Res. of Off.*) 20Mar.02

p.s. Fraser-Tytler, W. T. .. 20Mar.02

p.s. Munro-Ferguson, H. .. 20Mar.02

p.s. Martin, N. 20Mar.02

p.s. Hunt. R. 20Mar.02

p.s. Fraser, *Hon.* T. A. J. (*Hon. Lt. in Army* 18Sept02) .. 20Mar.02

p.s. McDonald, J. (*Hon. Maj. Vols.*) 1June04

p.s. Baillie, D. G. (*Hon. Lt. in Army* 1Dec.00) .. 1June04

p.s. Malcolm, G. (*H*) 3June05

Lieuts. and 2*nd Lieuts.* (34).

Lieutenants.

p.s. Scott, J. 20Mar.02

p.s. Grant, G. H. S. 20Mar.02

Dudgeon W. J. 20Mar.02

p.s. Cameron, E. C. (*H*) .. 1June04

(p.s.) Cran, D. R. 1June04

p.s. Dewar, H. R. 1June04

(p.s.) Mackenzie, H. H. (*H*.. 1June04
Robertson, J. C. 1June04

p.s. Burton-Mackenzie, R. N. 1June04

p.s. Gray, D. (*H*) 1June04

(p.s.) Jones, W. R. (*H*) .. 1June04

p.s. McElfrish, A. (*H*) .. 1June04

p.s. St. John Secker, J. .. 1June04

Digitized by Google

Lovat's Scouts—*contd.*

2nd Lieutenants

p.s. Robertson, J. A. .. 20Mar.03
(p.s.) Mackenzie, J. (*H*) .. 20Mar.03
(p.s.) Gillanders, K. A. (*H*) .. 20Mar.03
(p.s.) McLean, W. (*H*) .. 20Mar.03
(p.s.) Macpherson, R. I. .. 20Mar.03
(p.s.) Fraser-Tytler, J. F. (*H*) 2Jan.04
(p.s.) Mackenzie, T. M. .. 14May04
(p.s.) Hillary, R. L. .. 1June04
Grant, J. P., jun. .. 18Oct.04
Cameron, A. 27Sept.05
p.s. Campbell, *Hon* I. M. .. 5May06
Macdonald, A. R. .. 28Apr06
p.s. Howard, *Hon.* E. F. 1June06
Henderson, H. K. H. .. 10June06
Fraser Tytler, W. K. .. 1Jan.07
Stafford, G. G. S., *Marq. of* 1Feb.07
Robertson-Durham, T. R. S. 1Feb.07
Romanes, F. J. 15Mar.07

Adjutants (2).

Fraser, *Hon.* H. J., Capt. S. Gds. 1Apr.03
(*Capt. in the Army* 16Mar.01)
Campbell, *Hon.* R. A., Bt. Maj. Cam'n Highrs. 22Apr.03
(*Capt. in the Army* 9Mar.01)

Quarter-Masters (2).

p. Pococke, H. (*Hon. Lt. in Army* 15July02) *hon. capt.* 20Mar.03

Medical Officers.

Leach, J., *M.B., Surg.-Lt.* 20Mar.03
Lovett-Campbell, A. G., *M.B., Surg.-Lt.* .. 26May04

Veterinary Officer.

Logan, W., *Vety.-Lt.* .. 20Mar.03
Barnes, W. G., *Vety.-Lt.* (*Hon. Vety.-Lt. in Army* 13*Aug.*02) 20Mar.03

Middlesex.

(*Duke of Cambridge's Hussars.*)

"South Africa, 1900-01."

[27]

Rutland Yard, Knightsbridge.

Uniform, Blue. *Plume*, Green.

Lt.-Colonel.

p.s. Heygate-Lambert, F. A., *hon. c.* (*H*) 26Apr.02

Major (2nd *in command*).

p. Duncan, W., *hon. l.c.* .. 25July01

Majors. (4)

Houghton-Gastrell, W. H. 5Oct.01
p.s. Mullens, W. H. (*H*) .. 9Nov.01
p.s. Denman, T., *Lord* (*Lt. Res. of Off.*) (*Hon. Capt. in Army* 11 *May* 01) .. 20Apr.02
p.s. Roller, G. C. (*Hon. Lt. in Army* 30*Mar.*01) .. 10Mar.03
Richardson, R. M., Maj. ret. pay (*Maj. Res. of Off.*) 14May06

Captains. (4).

Stannus, G. W. J. FitzG. Maj. ret. pay (*Maj. Res. of Off.*) 11Sept.95
28July06
Pirie, A. M...D.S.O., Maj. ret. pay (*Maj. Res of Off.*) 9 Oct.99
26Aug.04
p.s. Brodie, H. C. 27May03
p.s. *Lawrance, A. S.* (*Hon. Capt. in Army* 23 *Apr.*03) (*H*) *c.o.* .. 13June03
p.s. Cardigan, G. W. J. C. *Earl of, D.S.O.*, Maj. Yeo. (*H*) 21May04
p.s. *Lafone, A. M.* (*H*) .. 4Sept.05
Baker-Carr, C. D'A. B. S., Capt. ret. pay .. 23May06

Lieuts. and 2nd. *Lieuts.* (13)

Lieutenants.

(p.s.) Roller, G. 27May03
(p.s.) Higgens, C. R. (*H* .. 12June05
(p.s.) Bell, W. A. J. (*H*) .. 12June05
(p.s.) Blois, E. S. (*H*) 18Sept.05
(p.s.) Fletcher, H. P. (*H*) .. 19Mar.06

2nd Lieutenants.

(p.s.) O'Hagan, M. H. T., *Lord* (*H*) 17Dec04
Pearson, B. C. 11Dec.05
Palmer, E. H. S. .. 11Dec.06
Pawling, C. H. 11Jan.07

Adjutant.

Goring, A., Capt. 20 Hrs. 15Dec.04
(*Capt. in the Army* 11Oct.99)

Quarter-Master.

Haes, C. P. M., *hon. lt.* 15Mar.07

Medical Officer.

p. *Stonham, C.*, C.M.G., *Surg.-Capt.* (*Hon. Maj. in Army* 2May01) .. 2Aug.99
p. Meggitt, H., *Surg.-Lt.* (*extra*) 26Nov.04

Veterinary Officer.

Hon. Chaplain.

Blakeway, *Rev.* P. J. T., *M.A.* 11July94

Montgomeryshire.

"South Africa, 1901."

[35]

Welshpool.

Uniform, Scarlet—*Facings*, Black. *Plume*, White.

Lt.-Colonel.

p.s. Williams-Wynn, R. W. H. W., *D.S.O.* (*Hon. Capt. in Army* 13*Aug.* 01) 21Oct.06

Major (2nd *in command*).

p. Gordon, J. M. (*Maj. Res. of Off.*) 7May02

Majors (4).

p.s. Mytton, G. H. (*Hon. Capt. in Army* 28 *Sept.* 02) .. 14May02
Graham, F. (*H*) (*Capt Res. of Off.*) 30Apr.04
p.s. Walton, F. J. (*Hon. Lt. in Army* 14*Aug.*01) .. 18July06
p.s. Dugdale, W. M. (*Hon. Capt. in Army* 28*Sept.*02) 21Oct.06

Captains (4)

p.s. Maclean, G. B. 26May04
Wynn, R. V. (*Lt. Res. of Off.*) 1Feb.07

Lieuts. and 2nd *Lieuts.* (13)

Lieutenants.

(p.s.) Bonnor-Maurice, E. M. 16May06
p.s. Harrison, G. R. D. .. 16May06
p.s. Eyton, A. C. (*Hon. Lt. in Army* 10*Apr.*02) 16May06
(p.s.) Whitaker, W. H. B. 16May06

2nd Lieutenants.

(p.s.) Dugdale, G. 1Aug.02
Summers, S. M. 8May06
Sykes, H. R. 15Sept.06
Joicey, *Hon* D. 20Feb.07
Bonnor-Maurice, T. L. 15Apr.07
Lees, J. D. 20Apr.07

Adjutant.

Lambert, R., *D.S.O.*, Capt. 8 Hrs. 5Aug.04
(*Capt. in the Army* 14Oct.00)

Quarter-Master.

Scotson, J. E., *hon. lt.* .. 7May04

Medical Officer.

Marston, F. E., *Surg.-Capt.* 1Feb.07

Veterinary Officer.

Digitized by Google

Norfolk.

(*The King's Own Royal Regiment.*)

[41]

Norwich.

Uniform, Blue—*Facings*, Yellow.

Colonel-in-Chief.

THE KING.

Hon. Colonel.

His Majesty *Haakon VII.*, King of *Norway*, K.G., G.C.B., G.C.V.O. 22Dec.05

Lt.-Colonel.

Barclay, H. A., *C.V.O.*, *hon. c.* 24May01

Major (2nd *in command.*)

Buxton, G. F., VD (*t*) (*Hon. Lt.-Col. Vols.*) 9Dec.01

Majors. (4)

Seymour, C.D. 26July01
Morse, A. F. (*H*) 26July01
p s. Elwes, A. H. S., *M.V.O.* (*H*), ... 30Oct.01
p. *Dawnay*, Hon. J., D.S.O. (*H*). Capt. ret. pay .. 19Aug.05
p.s. Buxton, G. C. (*Hon. Capt. in Army* 19*Aug.*01) .. 22Mar.06

Captains (4.)

p.s. Prince *F. V. Dulcep Singh*, M.V.O. 3July01
10Aug.98
p s. Buxton, A. R. (*Hon. Capt. in Army* 1*Sept.*01) .. 11July01
p s. Keppel, R. W. A. .. 28Jan.02
p.s. *Buxton, W. L. (H)* .. 22Mar.06
Sloane-Stanley, C. V. (*H*) (*Capt. Res. of Off.*) 13Oct.06

Lieuts. & 2nd Lieuts. (13).

Lieutenants.

p.s. Bateman-Hanbury, *Hon.* C. S. M. 30Sept.01
p.s. Bullard, G. T. 18Dec.02
p.s. Gurney, Q. E. (*H*) .. 30Apr.04
p.s. Barclay, J. F. 22Mar.06

2nd Lieutenants.

(p.s.) Gurney, G. H .. 30Sept.01
(p.s.) *Charteris, R. L.* .. 7May02
(*p.s.*) Buxton, I. 8Nov.05
p.s. Barclay, M. E. 29Nov.05
Birkbeck, B. 2Apr.07

Adjutant.

Champion, J. F., *M.V.O.*, Capt. 14 Hrs. 3Aug.04
(*Capt. in the Army* 30Apr.06)

Quarter-Master.

p.s. Overman, H. J., *hon. lt.* .. 11Nov.01

Medical Officer.

Gordon Dill, J. F., *M.D.*, *Surg.-Capt.* 25Jan.02
4June96

Veterinary Officer.

p.s. Bower, W. J. T., *Vety.-Capt.* 24Apr.07

Hon. Chaplain.

Tolkes, *Rev.* F. A. S. 4Jan.02

Northamptonshire.

[58]

53, Sheep Street, Northampton.

Uniform, Drab—*Facings*, Light Blue.

Hon. Colonel.

Spencer, Rt. Hon. *J. P.*, Earl, K.G. 21May02

Lt.-Colonel.

p. Coote, C. H. H. (*Maj. Res. of Off.*).. .. 20Feb.07

Major (2nd *in command*).

Majors (4).

p.s. Wickham, H., *hon. l.c.* (*Hon. Maj. in Army* 21*Sept.*02) 5Mar.02
p. Benton, W. G. Capt. ret. pay) *hon. l.c.* (*Res. of Off.*) .. 5Mar.02
p. Benton, A. L. (*Capt. Res. of Off.*) 5Mar.02
Tryon, R. (*Lt. Res. of Off.*) 3Feb.04

Captains. (4)

Guthrie, D. C. 5Mar.02
p.s. Casenove, H. 14Feb.03
p.s. Mills, J. L. 14Feb.03
Manningham-Buller, M. E., Capt. 23Jan.04

Lieuts. & 2nd Lieuts. (13).

Lieutenants.

p.s. Bucknall, L. C. (*H* .. 5Mar.02
p.s. Campbell, H. B. (*H*) .. 23Jan.04

2nd Lieutenants.

(p.s.) Wood, G. J. 29Oct.04
(*p.s.*) Hawkins, H. .. 25Mar.05
(*p.s.*) Burton, R. W. W. .. 25Mar.05
Compton, W. B., *Earl* .. 25Mar.05
Manning, T. E. 10Jan.06
Gilliat, F. L. 11Apr.06

Adjutant.

Middleton, G. G., Capt. 2 Dns. 24Apr.05
(*Capt. in the Army* 2Aug.02)

Quarter-Master.

Page, A. T., *hon. lt.* (*Hon. Lt. in Army* 4 *June* 01) 12Feb.04

Medical Officer.

Knott, E. M. *Surg.-Lt.* .. 5Mar.02

Veterinary Officer.

Parks, E. W., *Vety.-Lt.*... 5Mar.02

Northumberland.

(*Hussars.*)

"South Africa, 1900-02."

[14]

Newcastle-on-Tyne.

Uniform, Blue—*Facings*, Light Blue. *Busby-Bag*, Scarlet. *Plume*, Scarlet and White.

Hon. Colonel.

p. Cookson, *J. B.*, C.B., *hon. c.* 18Feb.85

Lt.-Colonel.

Bates, C. L., *D.S.O.* (*Maj. Res. of Off.*), *hon. c.* 25Mar.05

Major (2nd *in command.*)

Armstrong, W. H. A. FitzP., *Lord* 1May01
12Apr.02

Majors. (4)

Clayton, G. S. (*Hon. Lt. in Army* 24*Apr.*01) (*H*) 19Apr.01
Backhouse, M. E. C., *D.S.O.* (*Hon. Capt. in Army* 9*Oct.*02) 27June03
Ridley, M. W., *Visct.* .. 4June04
Selby-Bigge, D.L. .. 27May05

Captains. (4)

p.s. Pawson, W. H. T. .. 27June03
p.s. Swinburne, H. 15July03
p.s. Carr-Ellison, H. G. C. (*Hon. Lt. in Army* 19*Dec.*00) 27May05

Lieuts. and 2nd Lieuts. (13)

Lieutenants.

p.s. Philippa, B. E. 15Apr.03
p.s. Johnston, *J.* (*H*) .. 27May05
Charlton, W. H. (*Lt. Res. of Off.*) (*H*), *p.s.c.* .. 28Apr.06
p s. Campbell, D. E. (*H*) .. 4Oct.04
p.s. Sidney, H. (*H*), *p.s.c.* (*b*) 17Oct.06

2nd Lieutenants.

p.s Burrell, S. 1Aug.03
(*p.s.*) Drake, J. H. 19Aug.03
p.s. Stobart, H. M. 8Nov.03
Leith, H. G. 12Dec.03
Ridley, C. N. 24Jan.04
Ridley, *Hon* J. N. .. 24Feb.04
(p.s.) Silvertop, F. S. J. .. 22Sept.04

Adjutant.

Quarter-Master.

Cowell, C., *hon. capt.* .. 28May01

Medical Officers.

Brumell, A., *Surg.-Maj.* 4June04
Drummond, H., *M.B.*, *Surg.-Lt.* (*extra*) .. 12Mar.07

Veterinary Officer.

Elphick, G., *Vety.-Maj.*... 21June03

Hon. Chaplain.

Digitized by Google

Nottinghamshire.

(Sherwood Rangers.)

"South Africa, 1900-02."

[4]

Retford.

Uniform, Green—*Facings*, Green. *Busby-Bag*, Scarlet. *Plume*, Green and White.

Hon. Colonel.

Galway, G. E. M., Visct., C.B., Col. *A.D.C.* 19Dec.03

Lt.-Colonel.

Denison, H., Hon. Lt.-Col. ret. pay, *hon. c.* .. 2Jan.04

Major (2nd *in command.*)

p.s. Dawson, M. S. (*Hon. Maj. in Army* 24*Sept.*02) .. 17Feb.04
7Dec.01

Majors. (4)

Whitaker, A. E., *hon. Lt.* .. 7Dec.01

p.s. Younger, W. 13June03
Peacock, H. O. (*Hon. Lt. in Army* 21Oct.00) .. 14Nov.03
Wilson, H. H., *D.S.O.* (*Hon. Capt. in Army* 18 *July* 01) 5Mar.04

Captains. (4)

p.s. Peake, G. H. 4Feb.03
p.s. Thorpe, H. 13June03
p.s. Thorpe, J. S. (*H*) Capt. ret. pay 9Dec.03
Thomas, T. G. B. (*Hon. Lt. in Army* 17*May*02) 11Feb.05

Lieuts. and 2nd *Lieuts.* (13)

Lieutenants.

Hall, H. O. (*Hon. Lt. in Army* 24 *Sept.* 02) (*H*) 1May01
p.s. Birkin, P. A. 20Feb.04
p.s. Machin, E. V. 5Oct.04
p.s. Mirrlees, A. J. 19May05

2nd Lieutenants.

p.s. Willey, F. V. 13June03
3Mar.03
p.s. Wade-Palmer, A. N. .. 13June03
p.s. Tallents, H. 23May05
Montagu, J. F. 13Dec.05
Bainbridge, O. J. .. 24Mar.06

Adjutant.

Cook, G. T.-R., Capt. 3 D.G. 2Feb.07
(*Capt. in the Army* 15Dec.00)

Quarter-Master.

Medical Officer.

p. Thomson, G., *M.B. Surg.-Capt.* 12Sept.05

Hon. Chaplai

Scott-Moncrieff, *Rev.* C. R., *M.A.* 14May04

Nottinghamshire.

(South Nottinghamshire Hussars.)

" South Africa, 1900-02."

[15]

Nottingham.

Uniform, Blue—*Facings and Busby-Bag*, Scarlet. *Plume*, Red and White.

Hon. Colonel.

Belper, Rt. Hon. H., Lord, Col. *A.D.C.* 26Apr.00

Lt.-Colonel.

p.s. *Rolleston, L.*, D.S.O., *hon. c.* ㉕ (*Hon. Maj. in Army* 19Oct.01) .. 26Nov.96

Major (2nd *in command.*)

p. Trotter, C. W. 12Apr.06
10Aug.01

Majors (4).

p. Seely, F. H. 10Aug.01
p. Wright, C. W. 10Aug.01
p.s. Beauclerk, *Lord* O. de V. 28Apr.04
Hill, T. A. 5May06

Captains (4)

p. Boyle, M. 23Apr.02
p.s. Bruce, P. R. (4) ㉕ .. 23Apr.02
p.s. Bayley - Worthington A. E. 10May05
p.s. Bromley-Wilson, M. (*H*) 5May06

Lieuts. and 2nd *Lieuts* (13).

Lieutenants.

p. Barber, T. P. (*Hon. Lt. in Army* 9Oct.01) .. 23Apr.02
(p.s.) Ley, H. G. 23Apr.02
p.s. Birkin, H. L. (*Hon. Lt. in Army* 23June01) .. 23Apr.02
(p.s.) Smith, B. A. 10May05
(p.s.) Warwick, P. H. .. 5May06

2nd Lieutenants.

p.s. Thornton, P. S .. 7Dec.01
p.s. Cantrell-Hubbersty G. A. J. 7Mar.03
(p.s.) Nolden, R. M. 21Mar.03
(p.s.) Milward, G. G. 15May06
Heymann, W. G. .. 8Jan.07

Adjutant.

Thompson, E. G., Capt. 17 Lrs. 2Sept.04
(*Capt. in the Army* 3Oct.03)

Quarter-Master.

Bradwell, W. H., *hon. capt.* 21Feb.03

Medical Officer.

Rowe, W. T., *M.D., Surg.-Lt.* 22May05

Veterinary Officer.

Johnson, E. D., *Vety.-Maj.* 23Jan.07

Hon. Chaplain.

Baynes, *Rt. Rev.* A. H., *Bishop, D.D.* 22Nov.01

Oxfordshire.

(Queen's Own Oxfordshire Hussars.)

"South Africa, 1900-01."

[34]

Oxford

Uniform, Dark Blue—*Facings and Busby-Bag*, Mantua Purple. *Plume* Mantua Purple and White.

Colonel-in-Chief.

THE KING

Hon. Colonel

Valentia, A. Visct., C.B., M.V.O., *hon. c.* (*Hon. Col. in Army* 1Jan.01) 24Sept.04

Lt.-Colonel.

Harmon-Hodge, *Sir* R. T., *Bt., hon. c.* 20Feb.06

Major (2nd *in command*).

Majors (4)

Marlborough, C. R. J. *Duke of, K.G.* ㉕ .. 7Dec.01
p.s. Dugdale, A. (*H*) 8Feb.05
Twisleton - Wykeham-Fiennes, *Hon.* E. E. (*Hon. Lt. in Army* 1*May*01) 27May05
Churchill, *Rt. Hon.* W. L. S. 27May05
Churchill, V. A. F. C., Visct., G.C.V.O. .. 12July06

Captains (4).

Churchill, J. S. S. .. 11July02
p.s. Molloy, B. C. B. (*Hon. Lt. in Army* 24*May*01) 6Feb.05
p.s. St. John, F. J. (*Hon. Lt. in Army*, 29 *Dec.* 00), *hon. l.c.* 7Feb.05
p.s. Foster, A. .. . 8Feb.05

Lieuts. and 2nd *Lieuts.* (13).

Lieutenants.

p.s. Nicholl, C. R. I. (*H*) .. 13Oct.06

2nd Lieutenants.

Stourton, H. M. J. .. 29Mar.99
(p.s.) Fell, A. H. .. 20Sept.02
p.s. Wade-Palmer, E. R. F. 28May03
p.s. Clamoys, E. F. J., *Lord* 5Mar.04
(p.s.) Fleming, V. 18Oct.04
Dillon, A. H. 24Mar.06
Parker, R. F. 31Mar.06
Hoare, A. S. 28Apr.06

Adjutant.

Parsons, A. W., Capt. 19 Hrs 20Feb.07
(*Capt. in the Army* 1Jan.05)

Quarter-Master.

p. Lidington, B. W., *hon capt.* 20Feb.04

Medical Officers.

Hogarth, A. H., *Surg.-Lt.* (*extra*) 30July04

Veterinary Officer

Owen, E. P., *Vety.-Lt.* 27Mar.07

Digitized by Google

Pembroke.

(*Castlemartin.*)

"Fishguard."

"South Africa, 1901."

[18]

Tenby.

Uniform, Drab—*Facings*, White. *Plume* Red and White.

Hon. Colonel.

Scourfield, Sir *O. H. P.*, Bt. 2Aug.90

Lt.-Colonel.

Meyrick, *F. C., C.B.* (*Lt.-Col. Res. of Off.*), (*Hon. Lt.-Col. in Army* 19July01) *hon. c.* .. 27Jan.02

Major (2nd *in command*).

Phillipps, I., *D.S.O.*, Maj. ret. Ind. Army, *p.s.c.*, *hon. l.c.* 25July02

Majors (4).

p.s. Williams, O. H. S. .. 5Oct.01
p.s. Harford, J. C. 7May04
Spence-Jones, C. J. H., Capt. ret. pay (*H*) .. 8Mar.05
Lewin, R. N. S., Capt. ret. pay (*Capt. Res. of Off.*) *hon. l.c.* 2May05

Captains. (4)

Collis, R. H., *D.S.O.* (*H*), Capt. ret. pay 14June05
p.s. Roch, C. R. (*Hon. Lt. in Army* 2 Feb. 03) (*H*) .. 10Jan.06
p.s. Protheroe-Beynon, G. E. S. 10Jan.06
Stewart, W. E. L., *D.S.O.*, Capt. ret. pay .. 2May06

Lieuts. and 2nd *Lieuts.* (13)

Lieutenants.

p.s. Morris, W. S. G. (*Hon. Lt. in Army* 26Jan.03) 20Feb.04
Davies-Evans, D. W. O. 20Feb.04
(p.s.) Gabbett, W. H. .. 23Aug.05
(p.s.) Powell, O. W. Le B. .. 7Feb.06
p.s. Jones, E. G. (*Hon. Lt. in Army* 26 Jan.03) .. 7Feb.06

2nd Lieutenants.

Owen, S. H. E. G. .. 16Apr.04
Yorke, J. H. L. .. 8Mar.05
Woodcock, J. B. H. .. 12May06

Adjutant.

Hunter, C. F., Capt. 4 D.G. 27Feb.06
(*Capt. in the Army* 17 May 05)

Quarter-Master.

Wilson, J., *M.D., Surg.-Capt.* 28Sept.05

Veterinary Officer.

Anthony, H., *Vety. Lt.* 26May03

Hon. Chaplain.

Morris, *Rev.* D. M., *M.A.* 8July05

Scottish Horse.

"South Africa, 1900-02."

[56]

Dunkeld, N.B.

Uniform, Drab—*Facings*, Yellow.

Lt.-Colonel.

Tullibardine, J. G., *Marq. of, M.V.O., D.S.O.*, Bt. Maj. R.H.G. 30Mar.03

Majors (2nd *in command*).

p.s. Scrymjoure-Steuart-Fotheringham, W. T. J. .. 30Mar.03
p.s. Beech, J. E., *C.M.G., D.S.O.* (*Capt. Res. of Off.*) 30May04 30Mar.03

Majors (3).

p.s. Stewart-Dick-Cunyngham, *Sir* W., *Bt.* (*H*), (*Asst. Priv. Sec. to C.G.S.*) .. 30Mar.03
p.s. Johnston, C. E. (*Hon. Capt. in Army* 1 June 01) (*H*) 30Mar.03
Macdonald, C. N. .. 29Feb.04
p.s. Farquhar, M. G., *D.S.O.* (*H*) 8Mar.05

Captains (16).

p.s. Steuart, J. M. S. .. 30Mar.03
p.s. Kidd, W. S. G. 30Mar.03
p.s. Loring, W. (*H*) 30Mar.03
p.s. Gordon, G. H. H. (*H*) .. 30Mar.03
p.s. Dawes, E. S., Capt. ret. pay, *hon. m.* (*H*).. .. 5July03
p.s. Butter, A. E., *O.M.G.* .. 29Feb.04
p.s. Stewart, J. O. (*Hon. Capt. in Army* 5 *Sept* 02) .. 29Feb.04
p.s. Macdonald, H. L. .. 29Feb.04
p.s. Stirling, J. A. 1Apr.05
Magniac, H. R., *D.S.O.* (*Hon. Maj. in Army* 28Sept.03) 8May05
Baird, J. L., C.M.G. .. 5May06
p.s. Leslie, A. S. (*H*) 4Oct 06

Lieuts. and 2nd *Lieuts.* (34)

Lieutenants.

p.s. Anderson, J. 30Mar.03

Lieutenants—contd.

Cumming, W. S. 30Mar.03
p.s. Crawford-Leslie, R. W. H. 18Mar.05
p.s. Bullough, *Sir* G., *Knt.* .. 18Mar.05
Bruges, W. (*Hon. Lt. in Army* 14 Jan. 03) (*Lt. Res. of Off.*) 4Apr.06
p.s. Wedderburn Ogilvy, J. A. (*H*) 5May06
(p.s.) Robertson, W. E. (*H*).. 5May06
(p.s.) Aitchison, W. (*H*) .. 5May06

2nd Lieutenants.

(p.s.) Henderson, W. 30Mar.03
(p.s.) Meldrum, A. M. .. 30Mar.03
p.s. Robertson, J. 30Mar.03
(p.s.) Ainslie, J. 19Oct.05
MacKillop, J. 28Feb.04
p.s. Woodrow C. S. 28Feb.04
(p.s.) Maclaine, K. D. L. .. 28Feb.04
(p.s.) Mackenzie, H. M. (*H*).. 28Feb.04
Pyper, G. 28Feb.04
Arbuthnot-Leslie, R. .. 28Feb.04
(p.s.) Murray, J. (*H*) 28Feb.04
p.s. MacGregor, E. M. (*H*).. 28Feb.04
Butter, C. A. J. 3Mar.05
(p.s.) Wedderburn-Ogilvy, W. G. 3Mar.05
Rundell, W. W. O. .. 5May06
(p.s.) Dawson, R. G. 5May06
p.s. Lyle, A. M. P. 19Oct.05
Wolfe-Barry, A. E. .. 19Oct.05
McLaren, A. C 16Oct.05

Adjutants (2).

Nicholson, A. D., Capt. Cam'n Highrs. .. .. 8Mar.05 (*Capt. in the Army* 12July99)

Quarter-Masters (2).

Medical Officer.

p.s. Taylor, J. A., *M.B., Surg.-Lt.* 30Mar.03
Macdonald, D. M., *M.B., Surg.-Lt.* 24Oct.05

Veterinary Officer

p.s. Anderson, R. G., *Vety.-Lt.* 30Mar.05
Baxter, C., *Vety.-Lt.* .. 28Feb.04

Digitized by Google

Shropshire.

"South Africa, 1900-02."

[6]

Shrewsbury.

Uniform, Blue—*Facings*, Scarlet. *Plume*, Red and White.

Hon. Colonel.

p.s. Kilmorey, *F. C., Earl of*, Col., K. P., *A.D.C.* .. 10Feb.97

Lt.-Colonel.

Kenyon, L., *Lord* .. 20Jan.07

Major (2nd *in command*).

Majors (4).

Corbet, *Sir* W. O., *Bt., hon. l.c.* 14Dec.01
LLoyd, A. H. O., *M.V.O.* (*Maj. Res. of Of.*) .. 8Feb.02
Heywood-Lonsdale, H. H. (*Maj. Res. of Of.*) .. 16Apr.02
Heywood-Lonsdale, J. F. H. 11Apr.06
Taylour, W. 20Jan.07

Captains. (4)

p.s. Gurney, H. (*Hon. Lt. in Army* 11May01) .. 4Apr.03
p.s. Kynaston, W. R. O. (*H*) .. 30Apr.04
Gilroy, A. T. L. (*Maj. Res. of Of.*) 6Sept.05
p.s. Foster, A. W. 11Apr.06
p.s. *Money, N. E.*, D.S.O. (*Hon. Capt. in Army* 1Feb.01) 11Apr.06

Lieuts. and 2nd Lieuts (13).

Lieutenants.

p.s. Berwick, T. H., *Lord* .. 4Apr.03
Donaldson-Hudson, R. C. 26Sept.03
p.s. Onslow, G. A. (*Hon. Lt. in Army* 12July01) .. 30Apr.04

2nd Lieutenants.

Lloyd, J. D. S. 4Mar.03
p.s. Meredith, H. C. 28Mar.03
Jenkins, C. E. (*Lt., Res. of Of.*) .. 19Dec.03
Egerton, L. E. W. .. 23Apr.04
(*p.s.*) Croft, O. G. S. .. .. 9 May 05
p.s. Southwell, A. R. P. J. M., *Visct.* (*Hon. Capt. in Army* 1 *Nov.* 00) (*H*) 28Apr.06

Adjutant.

Hanbury-Tracy, *Hon.* A. H. C., *C.M.G.*, Bt. Maj. R. H. G. .. 23Sept.04
(*Capt. in the Army* 1Feb.00)

Quarter-Master.

Medical Officer.

Lloyd, J. D., *Surg.-Lt.-Col.* 12Mar.02

Veterinary Officer.

Tuson, W. V., *Vety.-Lt.* 9July04

North Somerset.

"South Africa, 1900-01."

[11]

Shepton Mallet.

Uniform, Blue—*Facings and Plume*, White.

Hon. Colonel.

DC *Roberts, Field Marshal* Rt. Hon. *F. S., Earl*, K.G., K.P., G.C.B., O.M., G.C.S.I., G.C.I.E., Col. *Comdt. R. Art., Col. I. Gds.* ⊕ 15Oct.04

Lt.-Colonel.

Sherston, W. M., *D.S.O., hon. c.* 5Dec.02

Major (2nd *in command*).

Hippisley, R. J. B. .. 26Jun.04
24Aug.01

Majors. (4)

Benthall, J. L. 24Aug.01
McLean, N. 24Aug.01
p.s. Gibbs, G. A. (*Hon. Lt. in Army* 19June01) .. 5Nov.04
Glyn, G. C., D.S.O., *a* .. 5Nov.04
p.s. Kelly, A. L. (*Capt. Res. of Of.*) (*Hon. Capt. in Army* 15 *Oct.* 00) 5Nov.04

Captains. (4)

p.s. Gibbs, A. H. 5Nov.04
p.s. Brooking, H. C. A. (*H*) 5Nov.04
p.s. Spencer, H. G. 5Nov.04

Lieuts. and 2nd Lieuts. (13)

Lieutenants.

Liebert, F.A.C. 1Feb.07

2nd Lieutenants.

(*p.s.*) Matthews, H. B. .. 10Jan.06
Gibbs, E. L. 24Jan.06

Adjutant.

Brinton, O. W., Capt. 21 Lrs. 1Mar.06
(*Capt. in the Army* 20Mar.01)

Quarter-Master.

Medical Officers.

Empson, J., *M.D., Surg.-Lt.* 23Aug.02

Veterinary Officer.

Leigh, F. W., *Vety.-Capt.* 5Dec.02

West Somerset.

"South Africa, 1900-01."

[33]

Taunton.

Uniform, Blue—*Facings*, Scarlet. *Busby-Bag*, Red. *Plume*, White.

Hon. Colonel.

Portman, *W. H. B.*, Visct. 9May13

Lt.-Colonel.

Barrett, W., *hon. c.* .. 17Aug02

Major (2nd *in command*).

Daniel, H. T., *hon. l.c.* .. 28Aug.01
16May02

Majors. (4)

p.s. Barrett, A. G. 16July04
p.s. Marriott-Dodington, E. (*Hon. Capt. in Army* 5 *Dec.* 00) (*H*) 16July04
p.s. *Boyle, A. G.*, Capt. ret. pay (*Capt. Res. of Of.*) *a.d.c.* (*H*) 11Feb.05
p.s. Shuldham, F. N. Q. (*Capt. Res. of Of.*) .. 11Apr.07

Captains. (4)

Lieuts. and 2nd Lieuts. (13)

Lieutenants.

p.s. Lean, J. V. (*H*) 7May04
p.s. Stenhouse, V. D. (*H*) .. 17Sept.04
p.s. Channer, G. R. M. (*H*) .. 24Nov.06

2nd Lieutenants.

Goodford, J. W. 1Aug.05
(*p.s.*) Furnell, A. L (*H*) .. 6Sept.05
Mackenzie-Ashton, P. A. 7Apr.06
Kyrke, G. V. 5May06
Martin, A. W. G. .. 12May06
Coly-Trevilian, M. F. 9Nov.06
Hodgkinson, G. W. .. 20Mar.07

Adjutant.

Dugdale, J. G., *D.S.O.*, Capt. 18 Hrs. 15June04
(*Capt. in the Army*, 19Nov.04)

Quarter-Master.

Medical Officers.

p. Farrant, C. *Surg.-Capt.* 3Mar.06

Veterinary Officer.

Elder, G. H., *Vety.-Maj.* 9May02

Hon Chaplain.

Speke, *Rev.* H., *B.A.* (*Hon. Lt. in Army* 27June01) 17Oct.02

Digitized by Google

Staffordshire.

(Queen's Own Royal Regt.)

"South Africa, 1900-01."

[5]

Lichfield.

Uniform, Blue—*Facings and Busby Bag*, Scarlet. *Plume* White.

Hon. Colonel.

p. *Sutherland*, C., Duke of K.G., *hon. c.* 20Dec.99

Lt.-Colonel.

p.s. Heath, A. H., *hon. c.* .. 7Apr.06

Major (2nd *in command*).

p.s. Bromley-Davenport, W., *D.S.O.* (*Hon. Lt.-Col. in Army* 10 *July* 01) *hon. l.c.* 19Mar.06 20Nov.01

Majors. (4)

p. Mander, C. T. 26Mar.02
Clowes, H. A. 15Aug.06
Moat, W. (4) (*Hon. Lt. in Army* 27 *Mar.* 01) .. 10Dec.06
p.s. Wight-Boycott, T. A., *D.S.O.* (*Hon. Lt.-Col. in Army* 18 *Nov.* 02) 19Dec.06

Captains. (4)

p.s. Clay, G. A. (*Hon. Capt. in Army* 14*Aug.*01) .. 7Apr.06
p.s. Walker, A. W. 15Sept.06

Lieuts. and 2nd *Lieuts.* (13)

Lieutenants.

(p.s.) Chaplin, E. 20Sept.02
p.s. Heywood, G. P. (*H*) .. 15Oct.04
(p.s.) Hardy, B. (*H*) . .. 24Jan.06
p.s. Webb, W. H. 7Apr.06

2nd Lieutenants.

(p.s.) Lewisham, W. *Visct.* 11June02
(p.s.) Wiggin, C. R. H .. 27Feb.04
Heath, R. A. 24Mar.06
Ratcliff, R. A. 15May06
(p.s.) Mander, C. A. . .. 27Nov.06

Adjutant.

Jameson, E. J., Capt. 14 Hrs. 15Jan.05
(*Capt in the Army* 27June03)

Quarter-Master.

p. Cartwright, Z., *hon. capt.* 5Apr.02

Medical Officer.

Veterinary Officer.

Connell, J. A., *Vety.-Lt.* 21May02

Hon. Chaplain.

Gillart, *Rev.* J., *B.A.* .. 2May85

Suffolk.

(The Duke of York's Own Loyal Suffolk Hussars.)

"South Africa, 1900-01."

[29]

Bury St. Edmunds.

Uniform, Green—*Facings and Busby Bag*, Scarlet. *Plume*, White.

Hon. Colonel.

Hon. H.R.H. *George F. E. A.*, Prince of *Wales and* Duke of *Cornwall and York*, K.G., K.T., K.P., G.C.S.I., G.C.M.G., G.C.I.E., G.C.V.O., I.S.O. *Col. in Chief R. Fus., R. W. Fus., R. Mar., K. R. Rif. C., and Cam'n Highrs*, Personal A.D.C. to the King 30July92

Lt.-Colonels

p.s. Greene, W. R. (*Hon. Lt. in Army* 31 *Oct.* 00) Ⓒ 21Dec.03

Major (2nd *in command.*)

Lenta, H. P. (*Capt. Res. of Off*) *hon. l.c.* .. 21Dec.06
17May00

Majors. (4).

p.s. Kerrison, R. O. (*Hon. Lt. in Army* 18 *Apr.* 01) 21Feb.03
p.s. *Jarvis, F. W.* 21Feb.03
p.s. Guinness, *Hon.* W. H. (*Hon. Capt. in Army* 16 *July* 01) 21Feb.03
Tomkin, J. W. R., Capt. ret. pay 23Apr.04

Captains. (4)

p.s. Hope, B. 21Feb.03
p.s. Hoare, H. 21Feb.03
Giles, G. D. 20Jan.04
Barne, M., Capt. ret. pay 28Sept.04

Lieuts. and 2nd *Lieuts.* (13)

Lieutenants.

p.s. Quilter, W. E. C. 9May04
p.s. Quilter, E. C. 9May04
p.s. Courage, H. F. 9May04

2nd Lieutenants.

(p.s.) Goldsmith, F. 4Apr.03
Jackson, C. B. A. .. 18Mar.05
p.s. Agnew, J. S. 5Apr.05
p.s. Greene, E. A. 27Sept.05

Adjutant.

Quarter-Master.

Heal, W. H., *hon. capt.* 2May 01

Medical Officers.

p. Avery, L. A., *Surg.-Capt.* 15Aug.06

Hon. Chaplain.

Powles, *Rev.* E., *M.A.* .. 18July03

Surrey.

(The Princess of Wales's.)

[39]

Melbourne House, Loats Road, Clapham Park, S.W.

Uniform, Drab—*Facings*, Scarlet.

Hon. Colonel.

Midleton Rt. Hon. *St. J.* Visct. 26June01

Lt.-Colonel.

p.s. Cubitt, *Hon.* H. *hon. c.*.. 28Apr.81

Major (2nd *in command.*)

Hoare, H. G. P. 18July92

Majors. (4)

p.s. Fisher-Rowe, H. M. .. 19Mar.89
Humphery, J. 4Nov.99
p.s. Fawcett, P. N. 8Jan.04
p.s. Theiger, *Hon.* E. R. (*Hon. Capt. in Army* 3Sept.02) 28June04

Captains. (4)

p.s. Bretnall, N. S. (*Hon. Lt. in Army* 21*Nov.*00) .. 1Feb.02
p.s. Phillips, L. O. W. (*H*) .. 4Nov.02
p.s. Pye-Smith, J. M. (*Hon. Lt. in Army* 5Sept.02).. 21Dec.02
p.s. Borwick, G. O. 8Jan.04
p.s. *Barclay, R. W.* 8Jan.04

Lieuts. and 2nd *Lieuts.* (12)

Lieutenants.

p.s. Robinson, E. F. (*H*) .. 18Oct.02
p.s. Bray, J. 18Oct.02
p.s. Alley, S. 18Oct.02
p.s. Bonsor, R. 18Oct.02

2nd Lieutenants.

p.s. Garrick, G. O. 2June02
Phillips, N. McG. (*H*).Ⓒ *P.c.* 10Mar.02
(p.s.) Tallents, S. G. (*H*) .. 5July02
(p.s.) Barclay, T. H. 26July02
(p.s.) Mirrielees, F. D. (*H*) .. 2Feb.04
(p.s.) Laubert, St. J. M. .. 22Apr.04
Holden, N. E. 7Apr.06
Aston, H. W. 28July06
Barclay, A. V. 1Dec.06
Forster, H. M. 1Dec.06

Adjutant.

Hardwick P. E., Capt. 1 Dns. 1Nov.02
(*Capt. in the Army* 9Aug.05)

Quarter-Master.

p. West, A. J., *hon. lt.* .. 3June01

Medical Officer.

p. Gayer, R. C., *Surg.-Capt.* 17Sept.98

Veterinary Officer

Williams, S. J., *Vety-Lt.* 18July06

Hon. Chaplain.

Sutton, *Rev.* F. O, *M.A.* 16Sept.85

Digitized by Google

Sussex.

[42]

9, Hampton Place, Brighton.

Uniform, Drab—*Facings*, Blue.

Hon. Colonel.

Abergavenny, W., Marq. of, K.G. 26Sept.01

Lt.-Colonel.

Leconfield, C. H., *Lord*, *hon. c.* 2July01

Major (2nd *in command.*)

p. Rawson, R. H., *hon* l.c. 6Mar.05
26Aug.01
25July01

Majors. (4)

Brand, *Hon.* C. 3Nov01
Whitelaw, A. 4Nov.01
p.s. Freeman Thomas, F. .. 5Dec.01
Smith, J. L., Capt. ret. pay 24May05

Captains. (4)

Bailey, A. 6Dec.02
Robinson, D. F. (*Hon. Capt. in Army* 15 *Oct.* 01) .. 31Dec.05
Monk Bretton, J. W., *Lord*, *C.B.* 1Jan.06
p.s. Turnour, E., *Visct.* .. 19June06

Lieuts. and 2nd *Lieuts.* (13)

Lieutenants.

p.s. Lyon, A. W. W., (*H*) .. 5Feb.02
p.s. Whitfield, G. S. (*H*) .. 16Nov.05
(p.s.) McKergow, R. W. .. 17Nov.05
p.s. Pearson, W. H. 17Nov 05

2nd Lieutenants.

(p.s.) Gwynne, R. V. (*H*) .. 2Apr.04
(p.s.) Cripps, C. H. 9Aug.05
Combe, H. A. B. 7Feb.06
Aldridge, H. H. 1May06
Crabbe, O. C. A. E. .. 1May06
p.s. Edwards, H. I. P. .. 8Oct.06
Norris, E 7Nov.06
Hutchinson, St. J. .. 21Jan.07

Adjutant.

Fryer, J., Capt. 7 Hrs. .. 19Mar.02
(*Capt. in the Army* 9Oct.99)

Quarter-Master.

Poole, G. T., *hon. capt.* .. 20Nov.01

Medical Officers.

p.s. Dauber, J. H., *M.B., Surg.-Capt.* 15Aug 06
Steinhaeuser, J. R., *M.B., Surg.-Lt.* (*extra*) 27Mar.07

Veterinary Officer.

p s Todd, J. A., *Vety.-Capt.* 1May05

Hon. Chaplain.

Dudgeon, *Rev.* J. M., *M.A.* 11June99

Warwickshire.

"South Africa, 1900-01."

[2]

Warwick.

Uniform, Dark Blue—*Facings*, *Busby Bag and Plume*, White.

Hon. Colonel.

Hertford, H. de G., Marq. of, C.B., *hon. c.*, Col. *A.D.C.* 2 Dec.05

Lt.-Colonel.

p.s. Warwick, F. R. C. G., *Earl of*, *hon. c.* .. 4Nov.05

Major (2nd *in Command*).

Beech, R. J., *hon. l.c.* .. 27Nov.05
18Sept.01

Majors. (4)

p.s. Leigh, F. D., *Lord*, *hon.* l.c. 18Sept.01
Dugdale, F., *M.V.O. hon. l.c.* 18Sept.01
Turville-Petre, O. H. P. 16Aug.05
p.s. Greville, *Hon.* A. H. F *M.V.O.*, Esq., Capt. . 7Apr06

Captains. (4)

Hanbury, B., *hon. m.* 27Mar.01
p.s. Charteris, E. B. (*Hon. Lt. in Army* 19 *Jan.* 01) *hon. m.* 18Sept.01
p.s. Paulet, C. S. (*Hon. Capt. in Army* 18 *May*01) .. 29Jan'02
p.s. Willoughby de Broke, R. G., *Lord*, *hon. m.* 7Nov.03

Lieuts. and 2nd *Lieuts.* (13)

Lieutenants.

p.s. Richardson, R. A. .. 19Mar.02
p.s. Mills, J. D. 29Aug.03
(p.s.) Motion, T. A. 19Aug.05
p.s. Chamberlayne, E. T. .. 19Aug.05

2nd Lieutenants.

(p.s.) Yarmouth, G. F. A., *Earl of* 23Apr.04
(p.s.) Cay, A. J. 3May05
p s Ryland, L. M. .. 2Dec.05
(p.s.) Wilson, R. S. 3Mar 06
(p.s.) Cotter, T. L. 1May06

Adjutant.

Pepys, W., Capt. 15 Hrs. 18Sept.04
(*Capt. in the Army* 9Sept.04)

Quarter-Master.

Valintine, R., *hon. lt.* .. 20June06

Medical Officer.

p. Bullock, R., *Surg.-Maj.* 30Aug.02

Veterinary Officer.

Hills, O. G., *Vety.-Lt.* .. 25July03

Hon. Chaplain.

Verney, *Hon. and Rev.* W. R. 18Mar.74

Westmorland & Cumberland.

"South Africa, 1900-01."

[17]

Penrith.

Uniform, Scarlet—*Facings*, White. *Busby-Bag*, Scarlet. *Plume*, Red and White.

Hon. Colonel.

Vane, Sir *H. R.*, Bt., *hon. c.* 29Aug.91

Lt.-Colonel.

p. Lonsdale, H. C., *Earl of hon. c.* 2Mar.97

Major (2nd *in command*).

p.s. Parkin, W. H. *Hon. Capt. in Army* 26 *July* 01) (*H* 1May05
19Oct.01

Majors. (4)

p.s. Wilson, C. C. 30Aug.02
p.s. Fothergill, S. R. 6Aug.04
p.s. Leighton, *Sir* B. B. M., *Bt.* 27May05
p.s. Beddington, C. (*Hon. Lt. in Army* 11 *Sept.*01) .. 25Apr.06

Captains. (4)

Fergusson, S. C. Maj. ret. pay (*Maj. Res. of Of.*) 31 Jan 98
21July06
p.s. Wakefield, W. H. (*H*) *Pc* 6Apr.05
p.s. Dunne, F. P. N. (*H*) .. 25Apr.06
Salkeld, C., Capt. ret. pay 27 Mar.07

Lieuts. and 2nd *Lieuts.* (13)

Lieutenants.

p.s. Critchley, O. A. (*H*) .. 23Apr.07

2nd Lieutenants.

(p.s.) Senhouse, G. J. P. .. 8Oct.04
Little, W. O. (*H*) .. 10Feb.06

Adjutant.

Bott, J. O. L., Capt. 20 Hrs. 12Oct.06
(*Capt. in the Army* 21July06)

Quarter-Master.

Medical Officer.

Bowser, J. R., *M.B. Surg.-Maj.* 2Jan.04
Livingstone, J., *M.B., Surg.-Lt.* (*extra*) .. 23Aug.02

Veterinary Officer.

Hon. Chaplain

Hasell, *Rev.* G. E. .. 29Apr.74

Digitized by Google

Royal Wiltshire.

(*Prince of Wales's Own Royal Regiment.*)

"South Africa, 1900-01."

[1]

Chippenham.

Uniform, Blue—*Facings*, *Busby-Bag and Plume*, Scarlet.

Hon. Colonel.

Lansdowne, Most Hon. *H. C. K.*, Marq. of, K.G., G.C.S.I., G.C.M.G., G.C.I.E. .. 24Feb.97

Lt.-Colonel.

p. Bath, T. H., *Marq. of*, *hon. c.* 28Apr.06

Major (2nd *in command*)

Palmer, G. L., *hon. l.c.* 27Aug.06
17Aug.01

Majors (4)

Fuller, J. M. F. 17Aug.01
Dickson-Poynder, *Sir* J.P., *Bt.*, *D.S.O.* (*Hon. Lt. in Army* 5Feb.01) 31May02
Thynne, U. O., *D.S.O* .. 22Apr 03
Mackay, G. E. 3May06

Captains. (4)

p.s. *Poore, R. A.*, D.S.O. .. 17Aug.01
Thynne, *Lord* A. G. (*Hon. Lt. in Army* 26July02) 22Apr.03
p.s. Thornton, C. M. (*I*) (*H*) (*Hon. Lt. in Army* 27June01) 22Apr.03
p.s. Awdry, C. S. (*Hon. Lt. in Army* 30Aug.01) .. 1Aug.03
p.s. Fuller, W. F. (*H*).. .. 3May06

Lieuts. and 2nd *Lieuts.* (13)

Lieutenants.

Grant, S. O. 26May02
p.s. Fuller, R. F. 22Apr.03
p.s. Cox, R. R. (*H*) 29Aug.03

2nd *Lieutenants.*

p.s. Lamb, B. 2Nov.01
p.s. Awdry, R. W. 5Mar.02
p.s. Mann, W. H. 16July02
p.s. Hankey, B. H. A. .. 20Aug.02
(p.s.) Henderson, A 27Aug.04
Methuen, *Hon.* P. A. .. 19Oct.05
(p.s.) Palmer, M. G. L. .. 14Mar.06

Adjutant.

Ritchie, B., Capt. 15 Hrs. 13Apr.07
(*Capt. in the Army* 13Apr.07)

Quarter-Master.

Deacon, T. H., *hon. capt.* 13July01

Medical Officers.

Maurice, O. C., *Surg.-Capt.* 29Aug.06

Veterinary Officer.

Seldon, E. E., *Vety.-Lt.* 29Aug.06

Hon. Chaplain.

Waugh, *Rev.* W. L., *M.A.* 27May05

Worcestershire.

(*The Queen's Own Worcestershire Hussars.*)

"South Africa, 1900-02."

[31]

Worcester.

Uniform, Blue—*Facings*, *Busby-Bag and Plume*, Scarlet.

Hon. Colonel.

Cobham, *C. G.*, Visct., *hon. c.* 29Mar.05

Lt.-Colonel.

Grey, *Sir* H. F., *Bt.* .. 10Nov.06

Major (2nd *in command*)

p.s. Dudley, *Rt. Hon.* W. H., *Earl of*, *G.C.V.O.*, (*Hon. Maj. in Army* 29 *Oct.* 00) 23Aug.01
23Sept.02

Majors. (4)

Baldwin, J. 21Dec.01
Cartland, J. H. .. 21Dec.01
Wiggin, W. W. 27Feb.04
Selwyn, H. J. (*Hon. Lt. in Army* 31 *Jan.* 01) (*H*) 10Nov.06

Captains. (4)

Coventry, *Hon.* C. J., *hon. m.* 14May00
Crabbe, *A. B.*, Capt. ret. pay Ⓑ 7May02
p.s. Knight, E. A. 27Feb.04
Swiney, *G. M. R. A.*, Capt. ret. pay .. 18Feb.05

Lieuts. and 2nd *Lieuts* (13)

Lieutenants.

p.s. Vernon, B. G. H. .. 19Aug.05
(p.s.) Holder, A. E. (*H*) .. 5May06

2nd *Lieutenants.*

Ward, Hon. *J. H.*, M.V.O., Eq. 11Jan.00
Windsor O. R., Lord, s. 20Apr.02
(p.s.) Baldwin, S. (*H*) (*Hon. Lt. in Army*) 9Oct.02 .. 24Dec.02
p.s. Tomkinson, H. 9Apr.04
Williams-Thomas, F. S. 14Jan.07

Adjutant.

Quarter-Master.

Pritchard, H., *Hon. Lt.* .. 3May05

Medical Officer.

Veterinary Officer.

Franklin, E., *Vety.-Capt.* 30Apr.04

Yorkshire Dragoons.

(*Queen's Own.*)

"South Africa, 1900-02."

[9]

Doncaster.

Uniform, Blue—*Facings and Plume* White

Lt.-Colonel.

p.s. Scarbrough, *A. F. G. B.*, *Earl of*, *C.B.*, *Col. A.D.C.* 26Oct.01

Major (2nd *in command*).

p.s. Brook, C. (*Hon. Capt. in Army* 16*Feb.*01) .. 27Aug.05
30Oct.01

Majors. (4)

p. Simpson, C. H. (*Hon. Lt. in Army* 29*Dec.* 00) 30Oct.01
p.s. Smith, W McK. .. 28Mar.03
p.s. Smith, S. A. (*Hon. Lt in Army* 16*Jan.*01) (*H*) .. 2June04
p.s. Milnes-Gaskell, R. (*H*) 12Sept.06

Captains. (4)

p.s. Jeffcock, W. P. (*Hon. Lt. in Army* 10*July*01) (*H*) 26June04
p.s. Charlesworth, J. S. (*H*) 2June04
p.s. Brooke, T. 2June04
p.s. Ingham, J. L. (*H*) .. 12Sept.06

Lieuts. and 2nd *Lieuts.* (13

Lieutenants.

p.s. Carlile, E. H. H. (*H*) .. 29July04
p.s. Wright, M. N. 6May05
p.s. Smith, P. G. Ⓑ (*H*) .. 2June04
(p.s.) Charlesworth, W. G. (*H*) 2June04
(p.s.) Leetham, G. C. (*H*) .. 12Sept.06

Digitized by Google

York Dns.—*contd.*

2nd Lieutenants.

Suckley, S. 29July02
(*p.s.*)Lipscomb, W. T. .. 13Aug.04
(*p.s.*)Thompson, R. 13Aug.04
(*p.s.*)Wood, *Hon.* E. F. L. .. 17Sept.04
(*p.s.*)Green, E. A. L. .. 17Sept.04
Foster, J. B. 10Apr.05
*p.s.*Clay, L. P. 12Sept.06

Adjutant.

Wombwell, F., *Lt.* 16 Lrs. *Capt.* 6Sept.06

Quarter-Master.

Joel, H. McC., jun., *hon.* *capt.* 24May01
actg. 25July91

Medical Officer.

Mackay, P. B., *Surg.-Maj.* 27May06

Veterinary Officer.

Jones, J. L. C., *Vety.-Lt.* 18Aug 06

Hon. Chaplain.

Sheffield, *Rt. Rev.* J. N., *Lord Bishop of, D.D.* 28May02

Yorkshire Hussars.

(*Alexandra, Princess of Wales's Own.*)

"South Africa, 1900-02."

[3]

York.

Uniform, Blue—*Busby-Bag*, Scarlet. *Plume*, Black.

Hon. Colonel.

p. *Harewood, H. U.*, Earl of, Col., A.D.C. .. 15June06

Lt.-Colonel.

p. Gascoigne, R. F. T., *D.S.O.* (*Hon. Lt.-Col. in Army* 18Apr.01) *hon. c.* 7Feb.03

Major (2nd *in command.*)

p. Duncombe, C. W. E. (*Hon. Lt. in Army* 20Feb.01), *hon. l.c.* .. 1Nov.06
1Oct 01

Majors. (4)

*p.s.*Stanyforth, E. W. .. 1Oct.01
*p.s.*Deramore, E. W., *Lord* 18June04
*p.s.*Meysey-Thompson, E.C. 29Oct.04
Helmsley, C. W. R., *Visct.* 1Nov.06

Captains (4).

p. Stapylton, M. J., *hon. m.* 17Aug.96
*p.s.*Ward-Jackson, C.L.(*Hon. Capt. in Army* 27 *Aug.*01) *hon. m.* .. 21May02
*p.s.*Watt, A. F.(*H*) 1June05
Pearson, R. S. (*Lt. Res. of Off.*) 29Aug.06
*p.s.*Collins, E. A. D.(*H*) .. 1Nov.06

Lieuts. and 2nd *Lieuts* (13)

Lieutenants.

*p.s.*Fawkes, F. H. 3Feb.04
*p.s.*Collins, A. E. 2Feb.04
*p.s.*Lane Fox, G. R. 1June05
(*p.s.*)Herbert, E. A. F. W. .. 1June05
*p.s.*Gutch, W. (*H*) (*Hon. Capt. in Army* 24*Sept.*02) .. 1Nov.06

2nd Lieutenants.

*p.s.*Woodd, S. A. H. (*H*) *P.c.*23Apr.02
*p.s.*Lane-Fox, E. (*H*) .. 6May03
(*p.s.*)Cholmley, H. A. .. 9July04
Lawson, D. 29Aug06
Foster, G. R. .. ..) Jan.07
Brennand, C. W. ..) Mar.07
Gunter, G. G. .. 1Apr.07

Adjutant.

Wickham, H. F., Capt. 1 D.G. 1Oct.04
(*Capt. in the Army* 7Apr.00)

Quarter-Master.

Pickering, E. H. (*Hon. Capt. in Army* 23 *Aug.* 02) *hon. capt.* 24Jan.03

Medical Officers.

p.s Cheetham, W. H., *M.D., Surg.-Capt.* 6Oct.06

Veterinary Officer.

Pawlett, F. W., *Vety.-Lt* 13Sept.05

East Riding of Yorkshire.

[54]

Railway Street, Beverley.

Uniform, Maroon—*Facings*, Light Blue—*Plume*, Light Blue and White.

Hon. Colonel

Herries, M., Lord.. .. 14Feb.03

Lt.-Colonel.

p.s Wenlock, *Rt. Hon.* B. *Lord, G.C.S.I. G.C.I.E., K.C.B.*, VD, *hon. c.* 15May02

Major (2nd *in Command*).

*p.s.*Stracey-Clitherow, J. B., *Maj.* ret. pay (*Res. of Off.*)(*H*), *hon. l.c.* .. 6Dec.02

Majors (4).

Langdale, P., Capt. ret. pay (*Res. of Off.*)(*H*) . 6Dec.02
*p.s.*Wilson, A. S. 12July02
*p.s.*Palmes G. St. M. .. 24May05

Captains (4).

Wilson, C. H. A., *D.S.O.* (*Hon. Lt. in Army* 6*July*01 .. .. .. 6Dec.02
*p.s.*Hall, C. O. 5June03
Wilson, *Hon.* G. G., *D.S.O.* 17Dec.04
Garnock, R. B., *Visct.*, Maj. ret. pay (*Maj. Res. of Off.*) 24May05

Lieut. and 2nd *Lieuts* (13)

Lieutenants.

*p.s.*White, J. D. 22Apr.03

2nd Lieutenants.

(*p.s.*)Scholfield, E. P. .. 6Dec.02
p.s. Cadman, P. S. C. .. 4June04
*p.s.*Sandys, H. M. 8Nov.05
Bardwell, T. G. N. .. 31Jan.07
Anderson, H. S. (*Hon. Lt. in Army* 11 *May* 01) 31Jan.07
Sanderson, O. B. .. 31Jan.07

Adjutant.

Calvert, C. A., Capt. 1 Dns. 24Oct.02
(*Capt. in the Army*, 17Apr.01)

Quarter-Master.

Walker, J., *hon. lt.* .. 18July02

Medical Officer.

Draper, R. A., *Surg.-Lt.* 19May06

Veterinary Officer.

Ridley, J. J., *Vety. Lt.* 5June02

Hon. Chaplain.

Batty, *Rev.* A. M., *M.A.* 13June02

Digitized by Google

ROYAL REGIMENT OF ARTILLERY.

The Royal Arms and Supporters, with a Gun.
"*Ubique*" (above). "*Quo Fas et Gloria ducunt*" (below the Gun).
Uniform—Blue. *Facings*—Scarlet. *Busby-bag*—Scarlet. *Plume*—White.
Agents—Messrs. Cox & Co.

Colonel-in-Chief.

THE KING.

Master-Gunner, St. James's Park .. D.C. Roberts, Field-Marshal *Rt. Hon.* F. S., *Earl, K.G., K.P., G.C.B., O.M., G.C.S.I., G.C.I.E.*, Col. Commdt. R. Art. Col. L Gds. .. 29Nov.64

Colonels Commandant.

Kemball, Gen. *Sir* A. B., *K.C.B., K.C.S.I.*, (*late Bo.*) 30June78
D'Aguilar, Lt.-Gen. (*Hon. Gen.*) *Sir* C. L., *G.C.B.* ✠ *r.h.a.* 8Nov.80
Campbell, Gen. N. G. (*late Mad.*) 6Oct.85
Hastings, Lt.-Gen. (*Hon. Gen.*) F. W., *C.B.* ✠ 16Sept.93
Biddulph, Gen. Sir R., *G.C.B., G.C.M.G.* ✠ 6Mar.95
Stirling-Hamilton, Gen. *Sir* W., *Bt.* (*late Ben.*) ✠ *r.h a.* 28May95
D.C. Roberts, Field-Marshal *Rt. Hon. F.S., Earl, K.G., K.P., G.C.B., O.M., G.C.S.I., G.C.I.E.*, (*late Ben.*) ✠ 7Oct.96
Kerrich, Gen. W D'O. (*late Mad.*) ✠ 1July97
Brackenbury, Gen. *Rt. Hon. Sir* H., *G.C.B., K.C.S.I.* ✠ 26Nov.97
Hay, Lt.-Gen. *Sir* R. J., *K.C.B.* ✠ 16Dec.97
McGrigor, Gen. D. J. (*late Mad.*) 30May99
Griffin, Lt.-Gen. H. C. (*late Ben.*) 23Feb.00
Le Cocq, Gen. H. (*late Bo.*) 12Aug.00
Oldfield, Maj.-Gen. R. 27Aug.00
Elliott, Maj.-Gen. E. D. (*late Ben.*) 4Sept.01
Ward, Maj.-Gen. F. W., *C.B.* (*late Ben.*) 1May02
Chapman, Gen. *Sir* E. F., *K.C.B.*, (*late Ben.*) *p.s.c.*, ✠ 14Jan.03
Williams, Maj.-Gen. *Sir* A. H. W., *K.C.V.O.*, *r.h.a.* 23Apr.03
Purvis, Maj.-Gen. H. M. G. 12July03
Forster, Lt.-Gen. B. L. ✠ 24July04
Markham, Lt.-Gen. *Sir* E., *K.C.B.* ✠ 25Aug.01
Nicolls, Maj.-Gen. O. H. A , *p.s.c.* 29Nov.04
Geary, Lt.-Gen. *Sir* H. Le G., *K.C.B.* ✠ 24Dec.04
Saward, Maj.-Gen. M. H. (*late Ben.*) 22Feb.05
Alderson, Maj.-Gen. *Sir* H. J., *K.C.B.* 4Nov.05
Owen, Gen. *Sir* J. F., *K.C.B., p.s.c.* ✠ 26Feb06
McLeod, Gen. H. (*late Mad.*) ✠ 4Apr.06
Harness, Maj.-Gen. A., *C.B.* 12Apr.06
Nicholson, Maj.-Gen. S. J., *C.B.* 7May06
Maurice, Maj.-Gen. *Sir* J. F., *K.C.B., p.s.c.* 3July06
Richardson, Maj.-Gen. J. B. 19Sept.06
Lewes, Maj.-Gen. H. C. 30Mar.07

Removed from the Regiment and still on the Active List.

General Officers.

Stewart, Lt.-Gen. *Sir* R. MacG., *K.C.B.* [R] *g s.* 20Apr.04
Rundle, Lt.-Gen. *Sir* H. M. L., *K.C.B., K.C.M.G., D.S.O., s.* 3Apr.05
Slade, Lt.-Gen. F. G., *C.B.* [R) 3Apr.05
Wodehouse, Lt.-Gen. J. H., *C.B., C.M.G.*, [R] 3 Oct.05
Elles, Lt.-Gen. *Sir* E. R. *G.C.I.E., K.C.B., p.s.c.* [R] 12Feb.07
Creagh, Maj. Gen. A. G., *C.B., p.s.c., s.* 2Dec.00
Scott, Maj.-Gen. C. H., *C.B., g* (*Member of Council of Gov.-Gen. of India*) 1Apr.02
Knox, Maj.-Gen. *Sir* W.G., *K.C.B.* [R 28Sept.02
Montgomery, Maj.-Gen. R. A. *C.V.O., C.B., p.s.c.* [R] *s.* 4Nov.02
Murray, Maj.-Gen. *Sir* J. W., *K.C.B., p.s.c. s* 1Jan.03
Parsons, Maj.-Gen. L. W., *C.B., g., s.* [R] 2Feb.03
Wingate, Maj.-Gen. *Sir* F. R., *K.C.B., K.C.M.G., D.S.O., e.a.* 27June03
Hay, Maj.-Gen. E. O., *C.B., g., s.* [R] 12Sept.03
Grierson, Maj.-Gen. J. M., *C.V.O., C.B., C.M.G., p.s.c., s.* 12Feb.04
Eustace, Maj.-Gen. F. J. W., *C.B., s.* 5 Mar.04
Leach, Maj.-Gen. *Sir* J., *K.C.V.O., s.* 18Apr.04
Barron, Maj.-Gen. H., *C.V.O., g.* [R], *s.* 20Sept.04
Dalton, Maj.-Gen. J. C., *p.s.c., Insp of R. Garr. Art.* 14Apr.05
Nixon, Maj.-Gen. A. J., *g., s.* 31May06 8June06
Trotter, Maj.-Gen. J. K., *C.B., C.M.G., p.s.c.* 24July06 *s.* 8Sept.06
Solater, Maj.-Gen. H. C., *C.B., s.* 10Oct.06
Perrott, Maj.-Gen. T., *C.B., g., s.* 1Dec.06

Substantive Colonels.

Jocelyn, J. R. J., *p.s.c., p.a.c., s.* 1Apr.98
Parsons, *Sir* C S. B., *K.C.M.G., C.B.* 16Nov.98
Standbridge, E. B., *p.s.c., g.* 9Dec.98
Fanshawe, G. D., *g.* 11Apr.00
Jeffreys, H. B., *C.B., p.s.c.* 29Nov.00
Cowan, H.V., *C.V.O., p.s.c., A.D.C., w.a.* 29Nov.00
Bannatine-Allason, R., *C.B.* (*temp. Brig.-Gen.*), *s.* 29Nov.00
Rochfort, A. N., *C.B., C.M.G., Insp. of R. H. & R. Fd. Art* 2Dec.00
Hotham, J. 21Dec.00
Owen, G. P., *g., s.* 21Dec.00
Waters, W. H.-H., *C.V.O., C.M.G., p.s.c., s.* (*temp. Brig.-Gen.*) 15Jan.01
Anderson, C. A., *C.B., s.* (*temp. Brig.-Gen*) 30May01
Bowles, F. A., *g., s.* (*temp. Brig.-Gen.*) 28May01
Suart, W. H., *s.* 21July01
Hall, F. H., *C.V.O., C.B. temp. Brig -Gen.*), *g., s.* 21July01
Scott, H. A. (*temp. Brig. Gen.*), *s.* 1Oct.01
Coxhead, J. A., *C.B., s.* (*temp. Brig.-Gen.*) 19Jan.02
Johnson, R. F., *C.M.G., p.s.c., s.* (*temp. Brig.-Gen*) 31Mar.02
Barker, J. S. S., *C.B., p.s.c., s.* (*temp. Brig.-Gen.*) 26June02
Keir, J. L , *p.s.c., g., s.* 26June02
Bunny, F. B., *g., s.* 26June02
Hawkins, J. W., *p.s.c., s.* 21Oct.02
Penton, A.P., *p.a.c., s.* (*temp. Brig -Gen.*) 15Dec.02
Baldock, T. S., *C.B., p.s.c., s.* 1Jan.03
Cleeve, W. F., *g., s.* 3Jan.03
Elmslie, F. B., *C.B.* 1Apr.03
Waldron, F., *C.B., p.s.c., s.* 8June03
Hadden, C. F., *C.B., p.a.c.* (*temp. Maj.-Gen.*) *Mast.-Gen. of Ordnance* (*4th Mil. Member, Army Council*) 19Aug.03
Fletcher, W. B., *p.s.c., s.* 18Sept.03
Brunker, J. M. S., *s.* 14Oct.03
Hamilton, C. de C., *C.B., s.* 29Nov.03
May, E. S., *C.B., C.M.G., s.* 5Dec.03
Tyiden, W., *g., s.* 7Dec.03
Adye, J., *C.B., p.s.c., s* 10Feb.04
Blewitt, W. E., *C.M.G., g., Dir. of Art* (*temp. Brig -Gen.*) .. 10Feb.04
Hansard, A. C., *g.* (*R. H. & R. Fd., Art Record Office*) 10Feb.04
Burton, B., *C.B., s.* 10Feb.04
Fleming, E. W., *p.s.c., s.* 10Feb.04
Lindsay, W. F. L., *D.S.O., g., s.* 10Feb.04
Thomas, *Sir* G. V., *Bt., C.B., D.S.O., s.* 10Feb.04
Carter, D. O., *C.B.* 10Feb.04
Mahon, R. H., *p.a.c.,* (*temp. Maj.-Gen.*), *s.* 10Feb.04
Lambart, E. A. 10Feb.04
Dawkins, H. S., *p.s.c., g.* 11Feb.04
Fowle, F. T., *g.*, *Fort. Ord Dept.* 9Mar.04
Simpson, H. C. C. D., *CMG.* 9Mar.04
Balfour, W. E. L. (*R G A. Records*) 1Apr.04
Daniell, A. C., *g.* 1Apr.04
Abdy, A. J. 27Apr.04
Townshend, G. R., *p.a.c., g., s.* 16July04
Kemball, G. V., *C.B., D.S.O., p.a.c., g., s.* 23July04
Granet, H. J., *p.a.c., s.* 23July04
Johnston, J. T., *p.s.c., g. s.* 14Aug.04
Callwell, C. E., *p.s.c., s.* 10Oct.04
Turner, A. H. P., *p.a.c.* (*Member, Ord. Comtee*) 21Dec.04
Dunsterville, K. S., *Ind. Ord. Dept.* 10Jan.05

Lieutenant-Colonels.

Montanaro, A. F., *C.B.* (*Commdt. W. Afr. Regt.*) 3 Apr.95
bt. col. 17 Apr.
Murray, A. M., *s.* 30Sept.
bt. col. 30Sept.
Gunner, R., *g.* 31Jan.
bt. col. 31Jan.
Brett, A. H. W., *p.a.c., s.* 3 Jan.99
bt col. 19 Jan.
Callwell, A. H., *g., s.* 16Jan.
bt col. 16Jan.04
Williams, W. H., *C.M.G.* 15Feb.02
bt. col. 10Feb.04
Dunlop, J. W., *C.B.* 14Feb.04
bt. col. 10Feb.04
Smith, W. A., *C.B., p.a.c.* (*Ord. Comtee.*) 10Feb.04
bt. col. 10Feb.04
Hamilton Gordon, A., *p.a.c., s.* 23 Apr.04
bt. col. 2Mar.04

Digitized by Google

Royal Regt. of Artillery.

Removed from the Regiment and still on the Active List—contd.

Lt.-Colonels—contd.

Holden, H. C. L., *g.*, s. 25 Mar. 01
bt. col. 25 Mar. 05

Purvis, A. B., *g.* 11 Apr. 01
bt. col. 11 Apr. 04

Rowe, O. 17 July 01
bt. col. 17 July 04

Curteis, F. A., *g.*, s. 1 Oct. 01
bt. col. 30 Oct. 04

Hickman, H. P., *g.*, 1 Oct. 02
bt. col. 21 Dec. 04

Lt.-Colonels—contd.

Inglefield, N. B., *D.S.O.*, *p.s.c.*, *g*, s. 6 June 02
bt. col. 6 June 06

Turner, A. L. M., *Ind. Ord. Dept.* 11 Sept. 05
bt. col. 31 July 06

Montgomery, R. A. K., *D.S.O.*, *p.s.c.*, *g.*, s. 11 Feb. 06
bt. c. l. 24 Aug. 05

Lt.-Colonels—contd.

Trench, F. J. A., *C.V.O.*, *D.S.O.*, *p.s.c.*, *g.* (*Mil. Attaché*) 1 Oct. 01
bt. col. 1 Oct. 05

Du Cane, H. J., *M.V.O.*, *p.s.c.* (*Mil. Attaché*) 1 Sept. 04
bt. c. l. 15 Oct. 06

Scott, A. B., *D.S.O.*, *s.* 11 Feb. 05
bt. col. 23 Jan. 06

Lt.-Colonels—contd.

Hume, C. V., *M.V.O.*, *D.S.O.* *p.s.c.* (*Mil. Attaché*) 28 Dec. 04
bt. col. 17 Mar. 06

Kelly, R. M. B. F., *D.S.O.*, *g.*, *s.* 1 May 03
bt. col. 1 May 06

Smith, S. G. D., *Ind. Ord. Dept.* 14 July 03
bt. col. 14 July 06

Townsend, C. O., *Ind. Ord. Dept.* 21 Jan. 04
bt. col. 21 Jan. 07

ROYAL HORSE AND ROYAL FIELD ARTILLERY.

The Royal Arms and Supporters, with a Gun.

"*Ubique*" (above), "*Quo Fas et Gloria ducunt*" (below the Gun).

Colonel in charge of Records .. Hansard, Col. A. C., *g* .. *Woolwich Dockyard* .. 18 July 06
Asst. to Col. in charge of Records Dawson, Maj. H. F., ret. pay (*Res. of Off.*) .. .. 16 Mar. 06

Lt.-Colonels.

McCrea, R. F., *g.* 21 July 02
bt. col. 21 July 05

Massy, W. G. *p.s.c.* 26 Aug. 02
bt. col. 26 Aug. 05

Mercer, H. F., *C.B.*, *r.h.a.* 1 Oct. 02
bt. col. 1 Oct. 05

Connolly, W. H., *g.* 4 Oct. 03
4 Nov. 02
bt. col. 18 May 05

Paterson, R. H., *g.* 20 Nov. 02
bt. col. 20 Nov. 05

Robinson, C. T. 28 Sept. 05
19 Jan. 03
bt. col. 19 Jan. 06

Chapman, H. A. 19 Jan. 03
bt. col. 19 Jan. 06

Beatson, W. J. A. 4 Apr. 03
bt. col. 4 Apr. 06

Phipps-Hornby, E. J., *r.h.a.* 14 July 03
bt. col. 22 Mar. 05

Fanshawe, E. A., *r.h.a.* 29 July 03
bt. col. 29 July 06

Lecky, F. B., *D.S.O.*, *g.* *r.h.a.* 17 Aug. 03
bt. col. 17 Aug. 06

Blane, C. F., *r.h.a.* 12 Sept. 03
bt. col. 12 Sept. 06

Watkins, C. B., *r.h.a.* 12 Sept. 03
bt. col. 12 Sept. 06

McLeod, R. G. Mcq. *D.S.O.* 19 Oct. 03
bt. col. 19 Oct. 06

Heiyar, A. B., *g* 21 Oct. 03
bt. col. 21 Oct. 06

Taylor, P. B., *r.h.a.* 9 Dec. 03
bt. col. 4 June 05

Armitage, E. H., *g.*, *r.h.a.* 15 Feb. 04
bt. col. 5 July 05

Harvey, J. R. 5 Mar. 04
bt. col. 5 Mar. 07

Jellett, J. H., *g.* 8 June 04

Jackson, H. K., *D.S.O.* 5 Aug. 04

Findlay, N. D., *C.B.*, *p.s.c.* 1 Sept. 04
bt. col. 1 Oct. 05

Paget, W. L. H., *M.V.O.*, *r.h.a.* 10 Oct. 04
bt. col. 3 Nov. 05

Smith, S. C.-U., *g.* 14 Oct. 04

Burrowes, H. G., *p.s.c.* 7 Dec. 04

Lt.-Colonels—contd.

Hobday, E. A. P. 18 Dec. 04

Enthoven, P. H. 23 Jan. 05

Fairholme, W. E., *C.M.G.* *M.V.O.*, *p.s.c.* 8 Apr. 06
13 Feb. 05
19 Jan. 04
bt. col. 19 Jan. 07

Chance, H., *p.s.c.* 13 Feb. 05
bt. col. 20 Oct. 06

Rundle, G. R. T., *g.* 13 Feb. 05

Lane, S. W. 13 Feb. 05
bt. col. 6 Jan. 06

Langley, J. P. 13 Feb. 05

Forde, L. 13 Feb. 05

Guinness, C. D. 14 Feb. 05

Johnston, T. K. E. 15 Mar. 05

Prinsep, D. G., *g.* 25 Apr. 05

Crampton, P. J. R., *p.s.c.*, *g.* 23 Apr. 05
bt. col. 9 Feb. 06

Foster, W. Y. 12 May 05

Stokes, A., *D.S.O.*, *g* 14 Nov. 05

Perceval, E. M., *D.S.O.*, *p.s.c.* 14 Nov. 05

Horne, H. S. 14 Nov. 05
bt. col. 23 May 06

Wing, F. D. V., *C.B.*, *m.* 14 Nov. 05
bt. col. 23 May 06

Butcher, A. E. A., *M.V.O.*, *D.S.O.*, *g* 14 Nov. 05

Vores, C. H. S. 14 Nov. 05

King, C. D. 14 Nov. 05

Bethell, H. A. 21 Nov. 05

Johnson, F. E., *D.S.O.* 20 Dec. 05

Dawkins, J. W. G., *C.B.*, *p.s.c.* 5 Jan. 06
bt. col. 16 June 06

Strange, R. G. 15 Jan. 06

Pollock, E. 11 Feb 06

Henshaw, C. G., *g.* 11 Feb. 04
bt. col. 6 July 06

Lawless, S. E. G. 13 Feb. 06

Cleeve, F. J. S., *p.s.c.*, *g.*, s. 1 Aug. 06

Coghill, C. E. 26 Sept. 04
bt. col. 25 Oct. 06

Addington, *Hon* H. W 12 Oct. 06

Rodwell, R. M. 1 Nov. 06

Ducrôt, L. H., *p.s.c.* 17 Nov. 06

Tyndale-Biscoe, A. S. 14 Dec. 06

Drake, B. F. 15 Feb. 07

Slee, P. H. 1 Apr. 07
22 Aug. 02

Majors.

MacGeough-Bond, R. F. X. 25 Jan. 99

Campbell, Herbert M., *r.h.a.* 14 June 99
bt. lt.-col. 29 Nov. 00

Brendon, H. A. 9 Oct. 99

Vigne, R. A. 9 Oct. 99

Biddulph, G. W., *g.*, *r.h.a.* 9 Oct. 99
bt. col. 29 Nov. 06

Paget, V. F. W., *r.h.a.* 9 Oct. 99

Cadell, J. F., *p.s.c.* 9 Oct. 99

Askwith, J. B. H., *r.h.a.* 9 Oct. 99

Crowe, J. H. V., *p.s.c.*, *m.a.* 13 Nov. 99

Short, A. H., *r.h.a.* 27 Nov. 99

Braid, A. R., *a.* 4 Dec. 99

McLeod, W. K. 7 Dec. 99

Johnstone, F. B., *D.S.O.* 18 Dec. 99

Hutchinson, C. H. 18 Dec. 99

Browne, S. D., *r.h.a.* 18 Dec. 99

Duffus, G. S. 18 Dec. 99

Harrison, H. C. V., *g.* 17 Jan. 00

Caulfeild, C. T., *r.h.a.* 23 Jan. 00

Coates, J. U. 23 Jan. 00

Hussey, A. H., *r.h.a.* 23 Jan. 00

White, H. S. 23 Jan. 00

Lecky, R. St. C., *r.h.a.* 3 Feb. 00

Young, A. D., *r.h.a.* 3 Feb. 00

King, A. D'A., *D.S.O.*, *r.h.a.* 3 Feb. 00

Gay, A. W., *D.S.O.*, *p.s.c.* 3 Feb. 00

Radcliffe, W. C. A., *t.* 3 Feb. 00

Gubbins, R. D. 3 Feb. 00

Butler, H. H., 3 Feb. 00

Fox, R. F., *D.S.O.* 3 Feb. 00

Cloete, E. B. H. J., *r.h.a.* 13 Feb. 00

Macbean, W. A., *p.s.c.*, s. 13 Feb. 00

Cunliffe Owen, C. 13 Feb. 00

Majors—contd.

Breare, R. W., *r.h.a.* 13 Feb. 00

Goff, A. H. S. 13 Feb. 00

Berkley, J. 13 Feb. 00

Knox, A. E., *D.S.O.* 13 Feb. 00

Gray, P. E., *g.*, *r.h.a.* 13 Feb. 00

Headlam, J. E. W., *D.S.O.*, *g.*, *r.h.a.* 13 Feb. 00
bt. col. 23 Aug. 05

Smith, Edmund P., *g.* 13 Feb. 00

Onslow, W. H., *g.* 13 Feb. 00

Geddes, J. G. 13 Feb. 00

Walker, A. L. 13 Feb. 00

Williams-Wynn, H. C., *g.* 13 Feb. 00

Bingham, *Hon.* F. R. *r.h.a.* 13 Feb. 00

Gordon, L. A. C. 13 Feb. 00

Corbyn, H., *r.h.a.* 13 Feb. 00

Gordon, L. G. F., *D.S.O.*, *g.* 13 Feb. 00

Smith, H. G., g., s. 13 Feb. 00
bt. col. 20 July 06

Sandilands, H. G., *g.* 13 Feb. 00

Robinson, W. A., *r.h.a.* 13 Feb. 00
3 July 99

Lushington, S. (Col., *B Guiana*), *c.o.* 13 Feb. 00

Ford, C. H. 13 Feb. 00

Du Cane, J. P., s. 14 Feb. 00
bt. col. 27 Nov. 06

Lawrie, C. E., *D.S.O.* 15 Mar. 00
18 Nov. 96

Graham, L., *r.h.a.* 15 Mar. 00

Maxwell, J. McC. *r.h.a.* 15 Mar. 00

Fasson, D. J. M., *p.s.c.* 15 Mar. 00

Furse, W. T., *D.S.O.*, *p.s.c.*, s. 15 Mar. 00

Geddes, G. H., s. 15 Mar. 00

Dunlop, A. S., *p.s.c.* 15 Mar. 00

Digitized by Google

R. Horse & R. Fd. Art.—*contd.*

Majors—contd.

Lachlan, R. M. 15Mar.00
Radcliffe, R. E. L. 1Apr.00
Rouse, H., *D.S.O.*, *r.h.a.* 5Apr.00
Humphreys, G., *D.S.O.*, *r.h.a.* 5Apr.00
Askwith, H. F., *r.h.a.* 6Apr.00
White, G. F. 6Apr.00
Cooper, P. T., *g.* 6Apr.00
Norris, R. R. 6Apr.00
Lambert, E. P. 18Apr.00
Battiscombe, C. 23Apr.00
Cleeve, R. S. 28Apr.00
Lyon, C. 28May00
Cameron, E. C. 28May00
Hall, E. F. 28May00
Peake, M., *C.M.G.*, *r.h.a.* 28May00
16Nov.98
White-Thomson, H. D., *D.S.O.*, *r.h.a.* 28May00
Forestier-Walker, G. T., *p.s.c.*, *A.D.C.* 15June00
bt. col. 18Feb.07
Money, A. W., *p.s.c.* 15June00
bt. col. 10Sept.05
Staveley, W. C., *g.* 15June00
Birch, J. F. N., *r.h.a.* 19June00
Thompson, W. A. M., *p.s.c.*, *s.* 23June00
bt. R.-col. 28June02
Prescott-Decie, C., *r.h.a.* 23June00
deBougemont, C. H. 30June00
M.V.O., *D.S.O.*, *p.s.c.*, *g.* 16Nov.98
Biddulph, H. 7July00
Cardew, G. A., *s.* 10July00
Tennant, H. L., *p.s.c.* 26July00
Heath, F. W., *r.h.a.* 26July00
Hiton, F. A. G. Y. 23Sept.00
Duffus, R. J. 18Oct.00
Potts, F., *g.* 31Oct.00
Milne, G. F., *D.S.O.*, *p.s.c.* 1Nov.00
bt. col. 8Nov.05
Wilson, J. R. 14Nov.00
Calvert, G. 14Nov.00
Quinton, F. W. D. 14Nov.00
Uniacke, H. C. C. 8Jan 01
Ravenhill, F. T., *r.h.a.* 15Jan.01
Ousley, R. G. *D.S.O.*, *g.* 15Jan.01
England, E. P. 15Jan.01
Olivier, W. H. 6Feb.01
29Nov.00
Carey, G. G. S. 12Mar 01
Stockdale, H. E., 16Mar.01
Elkington, R. J. G., *g.* 25Mar.01
Butler, A. T. 1Apr.01
Sharp, F. L. 12Apr.01
Combe, K., *p.s.c.* 20June01
Usborne T. M. 9Oct.01
Arbuthnot, D. 28Oct.01
Symonds, G. D., *p.s.c.*, *s.* 1Nov.01
Stevens, C. F. 1Nov.01

Majors—contd.

FitzMaurice, E. 1Nov.01
Tyler, J. A. 16Nov.01
29Nov.00
MacCarthy, M. J. 2Dec.01
Ellice, R. F. 4Dec.01
Levita, C. B., *M.V.O.*, *g.* 5Jan.02
Broadrick, F. B. D. 20Jan.02
Ross-Johnson, C. M., *D.S.O.* 24Jan.02
Godfrey-Faussett, P. G. 1Feb.02
Cameron, E. D. 18Feb.02
Van Straubenzee, C. C. 27Feb.02
McKay, D. 8Mar.02
Lake, H. A. 22Mar.02
Woodcock, H. S. 1Apr.02
Farrell-Palliser, H. J. W., *g.* 18May02
29Nov.00
FitzGerald, G. A., *D.S.O.* 21July02
Thwaites, W., *p.s.c.* 20Aug.02
Sandys, W. B. R. 1Nov.02
Head, C. O. 7Nov.02
Pottinger, R. O. 10Dec.02
Spedding, E. W 19Jan.03
Kirby, A. D. 26Jan.03
29Nov.00
Sclater-Booth, *Hon.* W. D. 4Apr 03
Crozier, T. H., *p.s.c.* 28Aug 03
Ounliffe Owen, F., *p.s.c.* 12Sept.03
Stewart, C. H. 15Oct.03
Wellesley, R. A. C 19Oct.03
Lyon, F., D.S.O., *p.s.c.*, *s.* 21Oct.03
18May98
Rotton, J. G. 21Oct.03
29Nov.00
Lithgow, H. L. 31Oct.03
Sanders, G. H. 14Nov.03
Ward, M. C. P., *p.s.c.*, *s.* 15Nov.03
Rugge-Price, C. F 21Nov.03
Christie, H. W. A. 9Dec.03
22Aug.02
Cartwright, G. N. 9Dec.03
Molony, T. C. W., *D.S.O.*, *p.s.c.* 3Feb.04
Macmillan, J. St. C. 15Feb.04
Buckle, A. S., *p.s.c.*, *g.* 2Mar.04
22Aug.02
Anderson, A. T., *g.* 2Mar.04
Eardley-Russell, E. S. E. W., *p.s.c.*, *s.* 2Mar.04
Ballard, C. N. B. 2Mar.04
Saunders, W. P. 5Mar.04
29Nov.00
Rettie, W. J. K. 16Mar.04
DC *Reed*, *H. L.*, *p.s.c.*, *s.* 26Mar.04
Massy, E. C. 26Mar.04
Nicholson, G. H. W., *s* 1Apr.04
29Nov.00
Boger, R. W., *p.s.c.* 1Apr.04
bt. lt.-col. 17Mar.06
Barker, F. E. L. 1Apr.04
Skipwith, P. A. 1Apr.04
Stewart, C. G., *D.S.O.*, *p.s.c.*, *s.* 1Apr.04
Tighe, F. A. 1Apr.04
MacMunn, G. F., *D.S.O.*, *p.s.c.*, *s.* 1Apr.04
29Nov.00

Majors—contd.

Coates, D. R., *g.* 13Apr.04
Johnstone, H., *g.* 13Apr.04
Cheke, E. G. 13Apr.04
Nairne, E. S., *p.s.c.*, *s.* 13Apr.04
6June02
Strong, W. 13Apr.04
Hill, H. B., *g.* 23Apr.04
Smith, Edward P. 8June04
Nicholson, W. A. 15July04
Pim, E. H. 5Aug.04
Brock, H. J. 19Aug.04
Budworth, C. H. D., *M.V.O.*, *s.* 1Sept.04
29Nov.00
Oldham, F. T. 10Oct.04
Coates, R. C., *D.S.O.* 1Nov.04
Simpson-Baikie, H., *A. D. C.*, *s.* 1Nov.04
22Aug.02
Geoghegan, R 7Dec.04
Barnes, H. M. 4Feb.05
Hardman, E. S. 15Feb.05
Hobson, J. A. 12Feb.05
Vallentin, H. H. 12Feb.05
Hinton, G. B. 12Feb.05
Sandars, E. C. 14Feb.05
Le Mottée, E. M. A. 15Feb.05
Hay, *J.*, *g.* 22Feb.05
Thomas, H. M., *g.* 5Apr.05
29Nov.00
Nevinson, T. St. A. B. 15Apr.05
3May05
Emery, W. B. 3May05
Gillman, W., D.S.O., *s.* 12May05
Grove, E. W., *D.S.O.* 14Nov.06
Stockley, A. U. 14Nov.05
Marsden, R. T. 14Nov.05
Bowring, A. H. 21Nov.05
Bright, R. A., *p.s.c.* 2Dec.05
26June02
Lewis, G. 12Dec.05
Aldridge, J. B., *D.S.O.* 20Dec.05
Elwes, W. V. J. C. 15Jan 06
Peel, R. J. R. 11Feb.06
Powell, E. W. M., *D.S.O.* 11Feb.06
James, J. R. 19Feb.06
Allen, W. J. B. 15Apr 06
Alexander, R. W. 25Apr.06
Sykes, C. 16May06
Broome, G. S. F. 27June06
Clerke, A. B. H. *p.s.c.* 11July06
Metcalfe, S. F., *g.* 1Aug.06
Sheppard, H. C. 20Sept.06
Cape, G. A. S., *p.s.c.* 17Nov.06
Hewetson, A. W. 14Nov.06
Gillson, G., s.s. 22Nov.06
Hext, L. J 23Nov 06
Kelly, H. E. T. 23Mar.07
Wylde, R. D. 1Aug 07
Willis, E. H. 3Apr.07
Ashworth, L. T. 5Apr.07

Captains.

Greathed, R. N., *p.s.c.* (*Naval War Course*) 23Jan.00
Stirling, C., *p.s.c.* 23Jan.00
bt. maj. 29Nov.00
Browell, W. B., *g.* 23Jan.00
Phillipotts, L. M., *D.S.O.*, *g.* 23Jan.00

Captains—contd.

Manley, W. G. H. 1Feb.
Parry, C. F. P. 1Feb.
Barlow, J. F., *adjt.* 1Feb.
Sayly, A. R. 1Feb.
Parker, L. L., *g.* 1Feb.
Drake, H. M., *adjt.* 1Feb.
Mallock, A. M. R. 1Feb.
Smith, L. A., *r.h.a.* 1Feb.
Wilson, C. H., *g.* 1Feb.
Ruck-Keene, R. F., *r.h.a.* 1Feb.
Delaforce, E. F. 1Feb.
DePrée, H. D., *p.s.c.* 1Feb.
Madocks, W. R. N., *p.s.c.* 7Feb.
bt. maj. 29Nov.
Tudor, H. H., *r.h.a.* 7Feb.
Palmer, C. E., *D.S.O* 8Feb.
Kirwan, B. R. 8Feb.
Boyce, H. A., *s.c.* 12Feb.
Lane, F. C. 12Feb.
Perreau, A. M., *s* 12Feb.
Douglas, S. W., D.S.O., *p.s.c.*, *s.* 12Feb.
Washington, C. F. G., *adjt.* 12Feb.
Holloway, W. O., *s* 12Feb.
White, G. H. A., *r.h.a.* 12Feb.
Packard, H. N. 12Feb.
Henning, P. W. S. 12Feb.
Henderson, G. J. 12Feb.
Stewart, D. B. 12Feb.
Ravenhill, C. 12Feb.
Baillie, G. 12Feb.
Robertson, C. C., *adjt.* 12Feb.
Henry, J. 12Feb.
Short, W. A. 12Feb.
Smyth, G. A. 12Feb.
England, E., *r.h.a.* 12Feb.
Montgomery, H. M. de P., *p.s.c.*, *s.* 12Feb.
Browne, S. S. 12Feb.
Plummer, E. W. 12Feb.
Mackenzie, A. M. N., *p.s.c.* 12Feb.
bt. maj. 17Apr.
Ray, W. H., *r.h.a.* 12Feb.
Owbitt, T. A., D.S.O., *s.c.* 12Feb.
bt. maj. 21May
Dalby, J. 13Feb.
Stapylton, G. J. C. 13Feb.
Bruce, T., *adjt.* 13Feb.
Mathew-Lannowe, G. R. M. 13Feb.
Wheatley, P., *r.h.a.*, *adjt.* 13Feb.
bt. maj. 29Nov.
Evans, C., *s.c.* 13Feb.
Downes, L. S. 13Feb.
Ward, H. D. G., *s* 13Feb.
Monkhouse, W. P., *r.h.a.* 13Feb.
Charlton, C. E. C. G., *s.a.* 13Feb.
Ashmore, E. B., *s.c.* 13Feb.
Vincent, B., *s.c.* 13Feb.
Dennistoun, J. G., *s* 13Feb.
Evans, W., *D.S.O* 13Feb.

Digitized by Google

R. Horse & R. Fd. Art.—*contd.*

Captains—contd.

Montgomery, A. A., s.c. 8Mar.00
Kincaid-Smith, K. J., *D.S.O.* 15Mar.00
Hildyard, H. C. T., *r.h.a.* 15Mar.00
Hitchinson, B., p.s.c., g. s. 15Mar.00
Lloyd, H. G. 15Mar.00
Niveing, C. H., p.a.c. 15Mar.00
Dawson, H. M., adjt., r.h.a. 15Mar.00
Mavis, H. N. St. J., 15Mar.00
s. bt. maj. 29Nov.00
Wordrop, A. E., r.h.a., adjt. 15Mar.00
Forman, D. E., r.h.a. 15Mar.00
Johnstone, J. H. W. 15Mar.00
bt. maj. 22Aug.02
Milney, N. E., r.h.a. 15Mar.00
Millershaw, W., adj . 21Mar.00
Byron, J., adjt. 21Mar.00
Swann, C. J. H. 5Apr.00
Carstin, H. E., *o.c.* 5Apr.00
Caldfield, L. C. L., adjt. 5Apr.00
Mackenzie, F. W. 5Apr.00
Bridges, G. T. M., D.S.O., p.s.c., *s.* 5Apr.00
bt. maj. 29Aug.02
Boustoun, A., r.h.a., 6Apr.00
Walshe, F. W. H *s.c.* 6Apr.00
Boulkes, H. D., c.o. 6Apr.00
Wilson, H. S., r.h.a. 6Apr.00
Bond, H. H., c.o. 6Apr.00
de Berry P. P. R. 6Apr.00
Milward, J. S. D.S.O. s. 7Apr.00
Legworth, R. G., r.h.a. 11Apr.00
Bellgman, H. S., r.h.a. 18Apr.00
Macnaghten, E. B., *g.* 15Apr.00
Lamond, J. W. F., s.c. 18Apr.00
bt. maj. 29Nov.00
Buchanan, E. G. 19Apr.00
Stanley, Hon. *G. F., s.* 19Apr.00
Talbot-Ponsonby, E. F., r.h.a. 23Apr.00
Stevenson, E. H., D.S.O., *adjt.* 27Apr.00
Harpur, E. H. 11May00
Wynter, H. T., adjt. 21May00
Harding Newman, E., s. 21May00
Davies, W. P. L., s.c. 21May00
Thompson, W. G. r.h.a. 21May00
Symon, W. C., r.h.a. 23May00
Johnson, R. M., *s.* 26May00
Eden, W. E., *D.S.O.*, r.h.a. 28May00
Butt, A. C. R., r.h.a., *adjt.* 28May00
Wilson, L. M., *adjt.* 28May00
Hamilton, C. L. C., adjt. 5June00
Boyle J. F. I. H. 10June00
Broughton, L. H. D. 14June00
Carey, H. E., m.a. 16June00
Franks, W. H., e.s. 18June00
Stanton, F. H. G., p.s.c., s. 18June00
bt. maj. 29Nov.00
Clarke, *H. C. S., c.o.* 18June00
Ritchie, C. Macl., r.h.a. 18June00
Crane, Sir *J., Bt., adjt.* 18June00

Captains—contd.

Atlay, H. W. 18June00
O'Malley, C. L. 19June00
Mair, G. T., D.S.O., *c.o.* 26June00
Edwards, A. C. 29June00
Brooke, E. W. S. 29June00
Seagram, T. O. 29June00
Stallard, S. F., adjt. 29June00
Hawkes, C. St. L. G., adjt. 30June00
Cotton, A. S., r.h.a. 26July00
Radcliffe, P. P. de B., p.s.c., s. 25July00
Musgrave, A. D., adjt. r.h.a. 28July00
Phippe. H. R., s. 28July00
Arbuthnot, A. G. 8Aug.00
Koebel, H. A. 22Aug.00
Tyler, F. O. 30Aug.00
Montresor, L. B. adjt. 30Aug.00
Hope, C. D. 18Sept.00
Wade, H. A. L. H., *p.s.c.* Coode, H. P. R., *g.* 14Sept.00
Forman, A. B., adjt., r.h.a. 18Sept.00
Stobart, G. H., adjt. 17Sept.00
Birley, R. A., e.s. 1Oct.00
Lewin, H. F. E., e.s. 6Oct.00
Edwards, W. E. p.s.c., s. 12Oct.00
bt. maj. 29Nov.00
Walthall, E. C. W. D., D.S.O., *adjt.* 15Oct.00
Conolly, E. M. 18Oct.00
FitzGerald, M. J. F. 23Oct.00
Gemmell, W. A. S., r.h.a. 26Oct.00
Dickson, B., c.o. 1Nov.00
Barnes, C. O., *g.* 10Nov.00
Wheeler, E. L. 10Nov.00
Ingham, C. St. M. adjt. 10Nov.00
Peck, H. R., r.h.a. 14Nov.00
bt. maj. 22Aug.02
Griffith, R. H. 14Nov.00
Russell, H. T. 20Nov.00
Wainewright, A. B., r.h.a. 18Dec.00
Smith, H. B. 1Jan.01
Miller, H. de B., D.S.O., *adjt.* 15Jan.01
Foster, W. L., D.S.O., *adjt.* 16Jan.01
Balfour, C. D., r.h.a. 16Jan.01
Weber, W. H. F., s.c. 25Jan.01
Scott, C. W., *o.c.* 28Jan.01
Barton, P., *g* 30Jan.01
Winter, O. de l'E. 1Feb.01
Wilson, F. A., *D.S.O.* 6Feb.01
Livingstone-Learmonth, F. L. C., r.h.a., adjt. 18Feb.01
Gray, N. McN., r.h.a. 22Feb.01
Lyson, L. M. 1Mar.01
Archdale, T. M., *D.S.O.*, r.h.a. 12Mar.01
Newcome, H. W. 14Mar.01
Newman, C. R. 14Mar.01
Higgins, J. F. A., *D.S.O., g.* 15Mar.01
Birch, E. M., *D.S.O.* 22Mar.01
Kirke, K. St. G., *c.* 15Apr.01
Bethell, A. B., s.s. 23Apr.01
Kembis, F. A. 28Apr.01
Hill, R. T. 28Apr.01
Bayley, G. H. W 30Apr.01
Blois, D. G. 1May01
Rudkin, W. C. E., c.o. 6May01
Maidlow, J. S., s. 7May01
Belcher, H. T., D.S.O., *adjt.* 14May01
Game, P. W., r.h.a. 2June01
Bussard, F. A., g., adjt. 13June01
Street, H. R. 17June01
Hinde, A., adjt. 26June01

Captains—contd.

Gosset, F. W., r.h.a. 29Aug 01
Eolster, G. E. 18Sept.01
Calthrop, E. F., j.l. 3Sept.01
Smith, H. R. W. M. 9Oct.01
Du Port, O. C., m.a. 7Nov.01
Gordon, G. H., *g* 9Nov.01
Pattisson, J. H. 13Nov.01
Thackeray, O. B. 16Nov.01
Goldie, M. L., *D.S.O., M.V.O., r.h.a.* 16Nov.01
Fox, A. M., *D.S.O.* 16Nov.01
Holland, C. S., *r.h.a.* 16Nov 01
Bell, W. C. H. s. 19Nov.01
Ramsden, R. E., adjt. 22Nov.01
Logan, F. D 22Nov.01
Jones, E. H 22Nov.01
Goodson, F. 9Dec.01
Ward, H., adjt. 4Dec.01
Lewis, P. E., m.a. 17Dec.01
Furnivall, W. 21Dec.01
Allcard, H., *D.S.O.* 22Dec.01
Lough, A. T. 1Jan.02
Hope, J. W., adjt. 8Jan.02
Farquhar, J. 8Jan.02
Hudson, A. E. 8Jan.02
Stirling, W. 8Jan.02
Mackay, H. J. A., M.V.O., 10Jan.02
Sodgwick, F. R. 15Jan.02
Henvey, R. 15Jan.02
bt. maj. 6Nov.02
Pringle, H. G. 20Jan.02
Sinsman, G. R. V. 20Jan.02
Tovey, G. S., adjt. 20Jan.02
Gilpin, B. B. 22Jan.02
Head, A. E. M. 22Jan.02
Deshon, F. G. T., adjt. 24Jan.02
Fulton, J. D. R. 27Jan.02
Paterson, P. J. 28Jan.02
Brancker, W. S., *s.c.* 31Jan.02
Livingstone-Learmonth, J. E. C., adjt. 1Feb.02
Wynne, H. R. S. 1Feb.02
Burne, R. R. 4Feb.02
Tallyour, G. H. F., adjt. 19Feb.02
Dooner, J. G., m.a. 24Feb.02
Hill, H. W., s 25Feb.02
Buchanan-Dunlop, C. N. 27Feb.02
bt. maj. 28Feb.02
Elliot, E. H. H. 7Mar.02
Russell, Hon. *B. J., adjt.* 8Mar.02
Clark, W. R. 9Mar.02
Phillips, E. H., *D.S.O., c.o.d.* 11Mar.02
Gethin, R. W. St. L., c.o.d. 19Mar.02
Stopford, H. F. 22Mar.02
Smith-Rewse, H. B. W 25Mar.02
Bartholomew, W. H., adjt. 25Mar.02
Rainsford-Hannay, F. 26Mar.02
Gill. D. H. 31Mar.02
Warburton. W. M., adjt. 1Apr.02
Hartland-Mahon, M. C. J. 9Apr.02
Mundy, H. A. L. 23Jan.04
Campbell, N. St. O. 2Feb.04
Willis, S. G. R., 3Feb.04
Wyatt, G. N. 4Feb.04
Fawcus, H. 29Feb.04
Rochfort-Boyd, H. C. 2Mar.04
Stanley, F., j.l. 2Mar.04
Furse, E. W., adjt. 2Mar.04
Forsyth, J. A. C., adjt. 5Mar.04
Ellington, E. L., s.c. 27Apr.04
Goff, L. T. 4May04

Captains—contd.

Nevill, H. L., *D.S.O., g.* 10May04
Jones, R. P., o.o.d. 11June04
Twidale, W. C. E., *o.c.* 14July04
Shewell, E. F., adjt. 14July04
Hawksley, J. P. V., e.s. 14July04
deSmidt, E. M., o.o.d. 15July04
Meyricke, R. J. C. 18Sept.04
Bedwell, E. P. 3Oct.04
Paxton, H. W., *o.* 10Oct.04
Spiller, D. W. L. 10Oct.04
Browne, E. W. 23Jan.05
Symes-Thompson, A. H., adjt. 23Jan.05
Jameson, W. K. E., m. 23Jan.05
Bartley, E. C. 23Jan.05
Butler, R. A. B. 23Jan.05
Shaw-Stewart, R. H. 24Jan.05
Turner, A. J. 30Jan.05
bt. maj. 31Jan.05
Mallock, C. H. 4Feb.05
Allardyce, J. G. B., adjt. 7Feb.05
Norton, W. H. 13Feb.05
Cameron, O. S., adjt. 13Feb.05
Scott, J. W. 14Feb.05
Martelli, H. de C., adjt. 21Mar.05
Harrison, A. H. 5Apr.05
Cuninghame, H. W. R., 1May05
West, A. H. D. 27Oct.05
Dobson, M. C., sp. emp. 28Oct.05
Browne, Lord *A. E adst.* 26Oct 05
St. John, E. F. 14Nov.05
Reichwald, W. F. 14Nov.05
Thomson, R. G. 14Nov.05
Littledale, A. C. 21Nov.05
Anstruther, R. A. 24Nov.05
Salmond, W. G. H. j.l. 9Dec.05
Schrottky, C. E. G. *o.c.* 9Dec.05
Karslake, H., D.S.O., *m.c.* 20Dec.05
Parsons, W. Forster, adjt. 1Jan.06
Rich, J. R 3Jan.06
Wickham, T. E. P. *D.S.O.* 6Jan.06
Awdry, A. J. 28Jan.05
Sheppard, P., *D.S.O* 11Feb.06
Browning, C. H. 3Mar.06
Mackworth, F. J. A., e.o. 15Apr.06
Davidson, N. R. 15Apr.06
Colville, J. R., *g.* 17Apr.06
Maturin, R. G., *D.S.O.* 21Apr.06
Morris, G. W. S. 25Apr.06
Sealy, J. McQ. 28Apr.06
Boddam-Whetham, C. 16May06
Sherbrooke, N. H. C. 20June06
Woolcombe-Adams, C. E. G., e.s. 27June06
Woodroffe, C. R., j.l. 27June06
Harris, O. M. 27June06
West, F. G. 1July06
Blathwayt, G. W., adjt. 18July06
Simpson, H. O. 25Aug.06
Lowther, E. St. G., e.s. 21Sept.06
Cossart, A. R. B. 21Sept.06
Buckle, H. 19Nov 06
Lamb, R. W., adjt. 14Nov.06
Hezlet, R. K. p.s.c., s. 5Dec.06
Mellor, A. 5Dec 06
Stanley, Hon. O. H., adjt. 5Dec.06
Craven, W. S. D. 5Dec.06
Cornes, H. 5Apr.07

Digitized by Google

R. Horse & R. Fd. Art.—*contd.*

Lieutenants.

Harris, A. G. R. C., *r.h.a.* 16Feb.01
Thomson, A. F. 16Feb.01
Furse, G. A., *r.h.a.* 16Feb.01
Trench, F. M. O., *r.h.a.* 16Feb.01
Bryant, F. C., *r.h.a.* 16Feb.01
White, R. W., e.o. 16Feb.01
Riddell, J. E. 16Feb.01
Bourchier, R. W. H. 16Feb.01
Bridges, A. H., *r.h.a.* 16Feb.01
Wall, R. R. B. 16Feb.01
Asser, V., D.S.O., adjt. 16Feb 01
Hawbro, H. E, adjt., r.h.a. 16Feb.01
Taylor, G. J. S., *r.h.a.* 16Feb.01
Orozier, B. B. 20July06 16Feb.01
Keate, R. D. M. 16Feb.01
Roberts, D. W., *r.h.a.* 16Feb.01
Cowell, H. P. J., *r.h.a.* 16Feb.01
Lynch-Staunton, R. K., *r.h.a.* 16Feb.01
Parsons, W. Frederic, *r.h.a.* 16Feb.01
Vernon, L. D. 16Feb.01
Ballingall, H. M., *r.h.a.* 16Feb.01
Thellusson, *Hon.* H. E. 16Feb01
Mayall, C. G., *r.h.a.* 16Feb.01
Cooke, R. D. M. H., *r.h.a.* 16Feb.01
Naper, L. A. D. 16Feb.01
Williams, R. C., e.a. 16Feb.01
Lascelles, R. H. *r.h.a.* 16Feb.01
Leggett, E. H. G, e.o. 16Feb.01
Warren, L. E. 16Feb.01
King, G. H. C., *r.h.a.* 16Feb.01
Goschen, A. A., *D.S.O., r.h.a.* 16Feb.01
Scott, C. A. R., *r.h.a.* 16Feb.01
Crofton, M., *r.h.a.* 16Feb.01
Maunsell, C. J. C. 16Feb.01
Hamilton, H. A. 16Feb.01
Murray, F. M. 16Feb.01
Ironside, W. E., *r.h.a.* 16Feb.01
Higson, A. B., *r.h.a.* 16Feb.01
Stewart, D., *r.h.a.* 16Feb.01
Roberts, I. D'E., e. 16Feb.01
Balston, G. R., *r.h.a.* 16Feb.01
Ballard, J. A. 16Feb.01
Clark, C. H. 16Feb.01
Lloyd, O. S., *r.h.a.* 16Feb.01
Delves Broughton, W. E. 16Feb.01
Hood, E. T. F., *r.h.a.* 16Feb.01
Cockcraft, L. W. LaT., e.o. 16Feb.01
Laurie, K. C., *o e.* 16Feb.01
Queripel, L. H. 16Feb.01
Hare G. A., *o.e.* 16Feb.01
Addison, A. M. 16Feb.01
Savile, L. W. 16Feb.01
Hoare, L. L., o., o d. 16Feb.01
Godman L. *r.h.a* 16Feb.01
Jelf, W. W 16Feb.01
Marryat, R. 16Feb.01
Chamier, H. A. G. 16Feb.01
Anderson, T. G., s. 16Feb.01
Preston, N. P. R. 16Feb.01
Duthie, A. M., *r.h.a.* 16Feb.01

Lieutenants—contd.

Curling, J., *r.h.a.* 2Apr.01
Saunders, C. H. 2Apr.01
Steel, E. A., e.o. 2Apr.01
Stillwell, W. D. 2Apr.01
Cox, C H. F. 2Apr.01
Potter, C. F. 2Apr.01
Gascoigne, L. 2Apr.01
Belgrave, J. D. 2Apr.01
Reynolds, D. 2Apr.01
Gray, W. K. 2Apr.01
Bates, C. R., *r.h.a.* 2Apr.01
Armitage, O. C. 2Apr.01
Erskine, A. E., *r.h.a* 2Apr.01
Hebert, C 2Apr.01
Burnyeat, H. P., *r.h.a.* 2Apr.01
Ingram, J. M. 2Apr.01
Thornton, G. St. L. 2Apr.01
Popham, G. L. 2Apr.01
Atchison, H. W. 2Apr.01
Jervis, N. G. M. 2Apr.01
Lewer, L. W. 2Apr.01
Shaw, R. A. 2Apr.01
Salt, H. F., *r.h.a.* 2Apr.01
Corbett, C. U., *r.h.a.* 2Apr.01
Scarlett, J. A., *r.h.a.* 2Apr.01
Robinson, F. W. 2Apr.01
McLean, U. W. W., *r.h.a.* 2Apr.01
Hawkins C. F. 2Apr.01
Henderson, J. A. 2Apr.01
Masters, G., *r.h.a.* 2Apr.01
Sherlock, D. J. C. E., *r.h.a.* 2Apr.01
Hay, E. S. 2Apr.01
Ditmas, H. E. C. 2Apr.01
Bower, C. E. S. 2Apr.01
Finlayson, R. G. *r.h.a.* 2Apr.01
Eden, A. G. 2Apr.01
Dunbar, J. C. 2Apr.01
Younger, A. A. S. 2Apr.01
Forbes, *Hon.* D. A. 2Apr.01
Fergusson, V. M. 2Apr.01
Whitfield, E. L. D *o c.* 2Apr.01
Spinks, C. W., *r.h.a.* 2Apr.01
Meldon, P. A. 2Apr.01
Alton, R. A. T 2Apr.01
Skinner, E. J., *r.h.a.* 3Apr.01
Brounson, F 3Apr.01
Traill, H. E. O'B .s. 3Apr.01
Spencer-Smith, D.C., *r.h.a.* 3Apr.01
Bowles, J. de V. adjt. 3Apr.01
Willis, A., *o* 3Apr.01
Boyd, H. A. 3Apr.01
Bartram, H. B., *r.h.a.* 3Apr.01
Nixon, C. W., *r.h.a.* 3Apr.01
Muirhead, M. 3Apr.01
Sarson, E. V. 3Apr.01
Young, C. S., *r.h.a.* 5Apr.01
Gibbon, J. H. 3Apr.01
Philips, J. L., *r.h.a.* 3Apr.01
Rogers, W. L. Y., *r.h.a.* 3Apr.01
Hill, R. A. E., *r.h.a.* 3Apr.01
Stebbing, N. A. 3Apr.01
Ormerod, G.M *r.h.a.* 3Apr.01
Sinclair, T. C., *r.h.a.* 3Apr.01
Vickery, C. E., *D.S.O.* 3Apr.01
Jackson, H. S., *r.h.a.* 3Apr.01
Murray, W. A., *r.h.a.* 3Apr.01

Lieutenants—contd.

Bayley, A. F. 3Apr.01
Fisher, H. G. 3Apr.01
Johnson, R. H., *r.h.a.* 3Apr.01
Jones, R. A., *r.h.a.* 3Apr.01
Napier, V. M. C., *r.h.a.* 3Apr.01
Johnston, R. G. M., *r.h.a.* 3Apr.01
Pulley, C. 3Apr.01
Grice-Hutchinson, C. R., *r.h.a.* 3Apr.01
Bradbury, E. K. 3Apr.01
Renny-Tailyour, J. W., *r.h.a.* 3Apr.01
Raikes, L. T. 3Apr.01
Paul, W. R. 3Apr.01
Prance, R. C. 3Apr.01
Powell, J. H. S. 3Apr.01
Bucknill, L. M c.o 3Apr.01
Farran, G. F. 3Apr.01
Marshall, F. H., *o.,* 3Apr.01
Stevens, C. M. H. 3Apr.01
Boyd, A. O., *r.h.a.* 3Apr.01
Warren, W. R., *r.h.a* 3Apr.01
Cowan, J. De B. 3Apr.01
Bate, T. R. F. 3Apr.01
Harvey, C. G. S. 3Apr.01
Harrison, J. M. R., *r.h.a.* 3Apr.01
Medlicott, H. E. 3Apr.01
Taylor, B. W., *r.h.a.* 3Apr.01
Rawlins, S. W. H., e.o., 3Apr.01
Adams, R. J. 17Apr.01
Mann, G. D., e.o. 1May01
Webber, H. A. W., *r.h.a.* 6May01
Carrington, C. R. B., *r.h.a.* 13June01
Poston, W. J. L., *r.h.a.* 13June01
Sinclair, J. N., *r.h.a.* 13June01
Langford, E. G. 17June01
Curling, W. G. 24July01
Bull, H., *r.h.a.* 8Aug.01
Ramsden, J. V., *r.h.a.* 20Aug.01
Longstaff, R. 28Sept.01
Hunter, D. H. K 11Sept.01
Cooper, C. F. 18Sept.01
Paynter, W. P., *r.h.a.* 20Sept.01
Carruthers, J., *r.h.a.* 12Oct.01
Parrington, J. W. 30Oct.01
Smith, G., *D.S.O.* 1Nov.01
Nornabell, H. M. 5Nov.01
Bower, H. G. L. 7Nov.01
Newland, A. E. 7Nov.01
Cullerne, C. P. 7Nov.01
Anderson, S. M., *r h.a.* 9Nov.01
Gregory, K H. 24May04 7May01
Elam, H. W. T. 13Nov.01
Gidley, C. de B *r.h.a.* 16Nov.01
Clover, A. L. 16Nov.01
Gregson, G. K., *o c.* 16Nov.01 3Apr.01
Walch, J. C. 19Nov.01
Anderson, E. O. 23Nov.01
Uniacke, C D. W., *r.h.a.* 23Nov.01
Westgarth, J. E. 2Dec.01
Kelly, R. H. V., *o.c.* 4Dec.01
Parbury, F. N. 7Dec.01
Sykes, F. B, *r.h.a.* 22Dec.01
Howell, H. G., e.o. 5Jan.02
Wilson, P H., s. 10Jan.02

Lieutenants—contd.

Miller, G. R. *r.h.a.* 15Jan.02
Du Val, G. T. 22Jan.02
Russell, D. H. N. 22Jan.02
Waycott, E. W. J. 22Jan.02 24Apr.02
Hamilton, G. T. 1Feb.02
Kirkland, T., e.o. 1Feb.02
Matthews, H. de C., e.o. 17Feb.02
Ubsdell, T. R. 17Feb.02
Walshe, G. G. J., p.s.c., o.d. 19Feb.02
Greaves, H. M., e.a. 24Feb.02
McClymont, E. A., *r.h.a.* 25Feb.02
Lyster, P. G. 27Feb.02
Turner G. F. B., *o. e.c.* 4Mar.02
Oldham, F. H. L., m.a. 7Mar.02
Sanderson, R. H., *r.h.a.* 8Mar.02
Woodside, A. McB., *r.h.a.* 8Mar.02
Mecredy, H., i. 9Mar.02
Stevens, A. C. C. 18Mar.02
Leech, A. G., *r.h.a.* 18Mar.02
Blathwayt, H. W. 11Mar.02
Butchart, J. A. 18Mar.02
Reeves, R. C. 18Mar.02
Bartholomew, A. W. 20Mar.02
Joyce, L. W., *r.h.a.* 21Mar.02
Scarlett, *Hon.* H. R. 22Mar.02
Wray, H. C. 21Mar.02
Donaldson, N. 21Mar.02
Tompson, E. H. D., *D.S.O.* 8Apr.02
Lewin, E. O., *r.h.a.* 8Apr.02
Patterson, N. D., *r.h.a.* 16Apr.02
Burden, W. MacC., i. 16Apr.02
Stowe, J. H., a., o.d. 23Apr.02
Waddell-Dudley, A. N., *r.h.a.* 5Apr.02 11Feb.03
Kirby, W. L. C., *r.h.a.* 14Apr.02
Evans, H. J. A. 16Apr.02
Grieve, F. C. L., *r.h.a.* 16Dec.02
Cousens, R. E. 9Dec.02
Reid, W. R. 15Jan.03
Burton, F. G. D., e.a. 4Feb.03
Hunt, C. O. C. 4Feb.03
Jones, W. A. F. 4Feb.03
Salmond, F. W. 22Feb.03
Heather, V. J. 25Feb.03
McLay, W. J., e.a. 2Mar.03
Tweedie, D. K. 16Mar.03
Macdona, B. V. 16Mar.03
Mortimore, C. A. 4July03
Bailey, F. G. G., *r.h.a* 29July03
Ewart, R. F., i. 29July03
Maclaverty, C. F. S., e.o. 29July03
Mowbray, J. L. 5Nov.03
Saunderson, J. V. 29Oct.03
Arthur, H. B. C. 29Oct.03
Crofton, M. R. H. 15Apr.04
Burdon, C. W., *r.h.a.* 15Apr.04
Rich, C. S., e.a. 15Apr.04
Boase, G. O. 15Apr.04
Chambers, W. T. 15Apr.04
Main, A. K. 15Apr.04
Marshall, E. T., e.a. 15Apr.04
Blount, G. H. R., *r.h.a.* 15Apr.04
Wilmer, R. R. G. 15Apr.04

Digitized by Google

Royal Regt. of Artillery.

R. Horse & R. Fd. Art.—*contd.*

Lieutenants—contd.

'oung, *H. G., adjt.* 18Aug.03
[ill, C. E., *r.h.a.* 18Aug.03
ay-Roberts, E. W., *r.h.a.* 19Aug.03
ardiner-Waterman, A. 18Aug.03
[ssenage, A. P., *r.h.a.* 18Aug.03
lynter, H. W., *r.h.a.* 18Aug.03
obinson, L. J. W. 18Aug.03
lair, *W. K. P., c.o.* 18Aug.03
ooper, C. G. A. 18Aug.03
ation, F. C. 18Aug.03
[cGowan, T. 18Aug.03
ethie, F. D. S., o., s. 22Aug.03
arlyon, T. 22Aug.03
mb, B., e.a. 22Aug.03
aveley, A. G. 22Aug.03
'allinger, E. A. 22Aug.03
arrer, F. L. 22Aug.03
adler, H. K. 22Aug.03
eaning, K. H., i. 22Aug.03
yon, C. D. G. 22Aug.03
ostron, P. S. 22Aug.03
olley, C. C. 22Aug.03
oe, J. W. 22Aug.03
evile, G. C., *r.h.a.* 22Aug.03
owell, R. T. 8Sept.03
awder, C. E. 8Sept.03
wiston-Wykeham-Fiennes, N. I. E. 8Sept.03
awrence, C. T., *r.h.a.* 8Sept.03
ale, D. B. 15Sept.03
hillips, C. C. 6Oct.03
acobald, A. C. L., m.a. 6Oct.03
lorton, E. A. 6Oct.03
lovil, R. 6Oct.03
urbury, E 6Oct.03
'aller, N. J 17Oct.03
arber-Starkey, W. H. J. 24Oct.03
eor, R. R. W. 3Nov.03
aughan, H. H. S., c.o. 7Nov.03
regory, G. M. A. 21Nov.04
yton, H. R., c.o. 19Dec.03
illman, L. C. P. 26Dec.05
12Sept.03
oldwell-Horsfall, J. H. 19Dec.03
tinner, C. W. H. 19Dec.03
fillar, J. H. B. 19Dec.03
liver, G. B., c.o. 19Dec.03
ilton, H. H., c.o. 19Dec.03
or bould-Warren, E. 19Dec.03
arrison, R. D. 19Dec.03
aul, C. T. S. 19Dec.03
celas, P. B., c.o. 19Dec.03
udge, P. F. 19Dec.03
hite, A. K. G. 19Dec.03
over, C. R. 19Dec.03
ngreve, F. 19Dec.03
twell, W. 19Dec.03
nson, R. 19Dec.03
encer Smith, G. M., r.h.a. 19Dec.03
ackett, T. D. H. 19Dec.03
rnbull, P. 19Dec.03
obinson, P. G. 19Dec.03
aw, W. M. 19Dec.03
Arcy, J. I 19Dec.03
sley, E. C., c.o. 21Dec.03
nyon, O. M. 21Dec.03
umenthal, A. Z. 21Dec.04
ndas, J. O. 21Dec.03
nnis, C. H. B. 21Dec.03
ll, H. H. 21Dec.03

Lieutenants—contd.

Batchelor, V. A. 21Dec.03
Ha vey, A. F. B. 21Dec.03
Mo k, C F. U. 21Dec.03
Hayley, W. B. 21Dec.03
Yorke, P. G., adjt. 21Dec.03
Body, K. M., *o.c.* 21Dec.03
Acton, W. H. M. 21Dec.03
O'Malley, C. A. G. 21Dec.03
Denison, H. 21Dec.03
Trench, D. le P. 21Dec.03
Bolitho E. H. W. 16Feb.04
21Dec.03
French, T. N. 4May04
Rose, H. A. L. 4May04
Milford, K. H. 4May04
Eddis, L. A. 4May04
Povah, J. W. 4May04
Dodgson, R. C. 4May04
Ward, B. S. 4May04
Mansfield, H. M. L. 15May04
Fullerton, J. C. 18June04
King, G. H. 23July04
Heygate, G. 23July04
Gillman, A. G. 23July04
Robertson, N. B. 23July04
Cripps, C. W. 23July04
Leech, C. J. F. 23July04
Haining, R. H. 23July04
Barnwell, A. S. 23July04
Thorburn, J. F. P 23July04
Acland, B. J. D. 23July04
Boyce, C. E. 23July04
Bridgeman, Hon. *H. G. O. s.* 23July04
Walford, J. C. 23July04
Cree, W. C. H. 23July04
Bayley, E. J. L. 23July04
Ivens, C. W. M 23July04
Potter, K. M. 23July04
Blake, C. B. 16Nov.04
Clayton, W. A., c.o. 19Nov.04
Carrington R. H. 16Nov.04
Cooper, G. S. 4Dec 04
Maitland, R. C. F. 4Dec.04
Walker, C. E. 4Dec.04
Waller, R. J. R. 4Dec.04
Halliday, W. J. F. 4Dec.04
Dixon, F. A. 4Dec.04
Biddulph, A. L. N 4Dec.04
Brinkley, J. R. L. 4Dec.04
Duke, B. L. 21Dec.04
Campbell, J. D. 21Dec.04
Gardiner, D. A. 21Dec.04
Carlisle, T. R. M. 21Dec.04
Longmore, C. M. 21Dec.04
Graham, Lord *D. M., s.* 21Dec.04
Clutterbuck, L. St. J. R. 21Dec.04
Meade, G. W. 21Dec.04
Carlisle, T. H 21Dec.04
Rich, C. B. 21Dec.04
Chance, A. F. 21Dec.04
Gordon, J. K. 21Dec.04
Cameron, C. A. 21Dec.04
Diggle, J. N. 21Dec.04
Nicholls, W. A. 21Dec.04
Elliott, E. H. 21Dec.04
Hammick, R. T. 21Dec.04
Day, N. A. L. 21Dec.04
Stranack, C. E. 21Dec.04
O'Malley, M. J. K. 21Dec.04
Archdale, A. S. 21Dec.04
Mitchell, J. L. 21Dec.04
Kidd, G. E. 21Dec.04
Holland, C. T. T. 21Dec.04
Cogan, F. J. L. 21Dec.04

Lieutenants—contd.

St. Clair, W. L. 4Jan.05
5Oct.04
Gore-Browne, S. 18Apr.06
21Dec.04
Birch, C. T. 24May05
Davidson, L. E. O 24May05
Alves, H. M. J. 24May05
Willoughby-Osborne, D'A. 24May05
Elverson, J. H. 24May05
Walshe, E. U 24May05
Lockhart, J. F. K. 24May05
Hornsby, F. H. 24May05
Devitt, R. H. 27Nov.06
7May05
Digby, A. K. 24May05
Weatherbe, W. 14June05
Don, J. A. 31July05
Talbot, E. L. 31July05
Bowles, J. A. 31July05
Duggan, F. J. 31July05
Faber, S. C. 31July05
Kennedy, A. J. R. 31July05
Abbott, T. A. 31July05
Hay, A. K. 31July05
Laroom, *Sir* T. P. *Bt.* 31July05
Warton, R. B. 31July05
Shaw, G. D. A. 31July05
Van Straubenzee, A. W. 31July05
Lee-Warner, H. G. 31July05
Coker, L. A. 31July05
Manley, J. C. M. 31July05
Stockwell, C. V. 31July05
Clibborn, C. J. H. 31July05
Lush-Wilson, H. G. 31July05
Walker, H. W., s. 31July05
Smeed, C. W. 31July05
McGillycuddy, R. K. 31July05
Rich, E. M. 24Dec.05
Walwyn, C. L. T. 24Dec.05
Evans Gwynne, A. H. 24Dec.05
West, H. C. 24Dec.05
Walford, G. N. 24Dec.05
Rolleston, A. G. 24Dec.05
Brooke, A. F. 24Dec.05
Norton, E. F. 24Dec.05
Stirling, W. A 24Dec.05
Raper, G. F. 24Dec.05
Archer, H. 24Dec.05
Wingate, G. F. R. 24Dec.05
Forsyth, J. C. 24Dec.05
Thornaycroft, G. E. M. 24Dec.05
Massy, H. R. R. 24Dec.05
Battiscombe, K. G. 24Dec.05
Selby, C. W. 24Dec.05
FitzGibbon, F. 24Dec.05
Bell, R. D. C. 24Dec.05
Grosvenor, *Hon.* R. M. 24Dec.05
Palmer, R. L. 24Dec.05
Lucas, C. C. 24Dec.05
Fairbank, H. N. 24Dec.05
Rose, D. D. 24June06
Temple, T. 24June06
Findlay, C. B. 24June06
Plummer, M. V. 24June06
Mansel-Pleydell, E. M. 15July06
Clayton, E. 15July06
Holliday, J. C. H. 15July06
Dane, J. A. 15July06
Ramsay, J. R. 15July06
Purser, A. W. 15July06

Lieutenants.—contd

Fleming, E. C. 15July06
Tenison, W. P. C. 15July06
Macdonald, D. R. 15July06
Soames, M. G. 15July06
Symons, H. 15July06
Pease-Watkin, E. H. P. 15July06
Hutchison, H. O. 15July06
Stillwell, P. A. 15July06
MacKenzie, E. J. B. 15July06
Sherrard, J. O. 15July06
Galloway, R. J. 15July06
Hermon Hodge, G. G. 15July06
O'Brien, A. U. M. 12Dec.06
Little, J. R. 12Dec.06
Hutchinson, E. M. 23Dec.06
Butler, *Hon.* T. P. P. 23Dec.06
Burkhardt, V. R. 23Dec.06
Thurburn J. O. 23Dec.06
Peebles, R. E. 23Dec.06
Saunders, M. 23Dec.06
Newton, T. C. 23Dec.06
Helland, R. T. 23Dec.06
Fraser, A. H. 23Dec.06
Burnett-Stuart, G. H. 23Dec.06
Pierson, C. E. 23Dec.06
Bellingham, R. C. N 23Dec.06
Ziegler, C. L. 23Dec.06
Marsh, A. C. E. 23Dec.06
Giffard, E. 23Dec.06
Gillum, W. W. 23Dec.06
Harrison, P. F. 23Dec.06
Boddam-Whetham, S. A. 23Dec.06
Giffard, J. 23Dec.04
Wallace, J. T. 23Dec.06
Ommanney, C. H. 23Dec.06
Preston, *Hon.* R. M. P. 23Dec.06
Ward, C. F. 23Dec.06
Radcliffe, S. E. 23Dec.06
Block, A. 17Apr.07
24Dec.05

2nd Lieutenants.

Montgomery, R. N. V. 4June04
Ellis, R. S. 29July04
Burmester, Z. G. 29July04
Duberly, V. C. 29July04
McConnel, M. H. 29July04
Rutherford, D. G. O. 29July04
Fitzwilliams, J. K. L. 29July04
Grant Suttie, H. F. 29July04
Murray, G. 29July04
Pile, F. A. 29July04
Fitzpatrick, R. W. 29July04
Lawson, C. G. 29July04
Davies, H. L. 29July04
Ball, K. M. 29July04
Gardiner, R. H. 29July04
Conner, D. G. 29July04
Durie, T. E. 29July04
Balfour, E. W. S. 29July04
Richardson, G. O. 29July04
Hill, L. R. 29July04
Moore, J. H. 29July04
Curie, W. S. N. 29July04
Geldard, C. 29July04
Elliott, V. 29July04
Grant, H. De B. 29July04
St. Clair, G. J. P. 29July04
Imbert-Terry, H. B. 29Dec.04
Burton, A. E. 29Dec.04

Digitized by Google

R. Horse & R. Fd. Art.—*contd.*

2nd Lieutenants—contd.

Ryan, R. S. 21 Dec. 04
Dendy, M. H. 21 Dec. 04
Cowan, W. McC. O. 21 Dec. 04
Mann, W. E. 21 Dec. 04
Harington, W. G. 21 Dec. 04
Burne, S. F. 21 Dec. 04
Crocker, J. C. 21 Dec. 04
Bridge, C. E. D. 21 Dec. 04
Weldon, G. 21 Dec. 04
Vaux, F. B. 21 Dec. 04
Merriman, G. H. 21 Dec. 04
Daubuz, C. 21 Dec. 04
Walsh, R. H. 21 Dec. 04
Parbury, K. 21 Dec. 04
Baxter, H. H 17 May 05
Broad, C. N. F 17 May 05
Leach, G. P. 27 July 05
Hornung, C. B. R. 27 July 05
Coode, D. R. 27 July 05
Gregory, M. 27 July 05
Evans, H. L. 27 July 05
Knyvett, C. L. 27 July 05
Nunn, J. H. 27 July 05
Adam, R. F. 27 July 05
Eeles, C. A. 27 July 05
White, J. L. C. 27 July 05
Wilson, D. C. 27 July 05
Archer Houblon, R. 22 Nov. 05
Herring, W. H. A. 13 Dec. 05
Dresser, P. B. 20 Dec. 05
Barrett, B. H. H. 20 Dec. 05
Dawson, A. 20 Dec. 05
Phillips, M. A. 20 Dec. 05
Bell, S P 20 Dec. 05
Maxwell, E. B. 20 Dec. 05
Proby, R. G. 20 Dec. 05
Barstow, W. A. T. 20 Dec. 05
Allen, R. H 20 Dec. 05
Holland, C. 20 Dec. 05
Slaughter, G. A. 20 Dec. 05
Sandeman, T. F 20 Dec. 05
Greenshields, D. J. 20 Dec. 05
Dunbar, A. J. 20 Dec. 05
Beckley, T. H. 23 May 06
Waller, H. W. L. 23 May 06
Hallett, A. M. 23 May 06
Budden, E. F. 29 June 06
Sebag-Montefiore, T. H. 25 July 06
Agnew, K. M. 25 July 06
Parsons, A. G. 25 July 06
Martin, H. G. 25 July 06
Burne, A. H. 25 July 06
Wallace, C. H. 2 July 06
McLeod, N. M. 25 July 06
Hall, E. C. 25 July 06
Sears, J. D. G. 25 July 06
Ling, R. W. 25 July 06
Mullings, J. R. 25 July 06
Pitze, G. G. 25 July 06
Daunt, C. O'B. 25 July 06
Park, A. St. J. L. 25 July 06
Rickards, G. A. 2 July 06
Worsley, H. G. 25 July 06
Berrington, C. T. D. 25 July 05
Cherry, R. G. 25 July 06
Dolphin, V. O. 25 July 06
Watson, G. E. B 25 July 06
Carfrae, C. T. 13 Dec. 06
Pownall, H. R. 20 Dec. 06
Lemmon, C. H. 20 Dec. 06
Preston, C. O. O. 20 Dec. 06
Stopford, G. B. 20 Dec. 06
Collins, H. G. 2 Dec. 06
Goldman-Monk, M. E. de B. 20 Dec. 06
Archdale, A. Q. 20 Dec. 06
Allen, R. A. 20 Dec. 06
Lowry Corry, H. C. 20 Dec. 06
Simpson, W. A. J. 20 Dec. 06
Twistleton-Wykeham Fiennes, I. M. 20 Dec. 06

2nd Lieutenants—contd.

de Pass, F. A. 20 Dec. 06
Farrant, M. 20 Dec. 06
Cunningham, A. G. 20 Dec. 06
Mundy, L. F. H. 20 Dec. 06
Simpson, H. D. 20 Dec. 06
Benham, F. B. 20 Dec. 06
Gough, J. B. 20 Dec. 06
Custance, S. N. 20 Dec. 06
Gale, H. D. 20 Dec. 06
Depres, A. E. 20 Dec. 06
Henderson, C. E. P. 20 Dec. 06
Condon, W. E. H. 20 Dec. 06
Lee, K. W. 20 Dec. 06
Heath, E. G. 20 Dec. 06
Taylor, V. A. H. 20 Dec. 06
Strickland, G. T. 20 Dec. 06
Osmaston, U. E. 19 Jan. 07
Allen, B. W. 19 Jan. 07
Parker, R. E. 25 May 07
Edwards, F.G. de B. 25 May 07

Adjutants.

Hinde, A., *capt.* 22 Feb. 04
Montresor, L. B., *capt.* 16 May 04
Washington, C. F. G., *capt.* 25 May 04
Drake, H. M., *capt.* 10 June 04
Shewell, E. F., *capt.* 8 July 04
Barlow, J. F., *capt.* 9 July 04
Ramsden, R. E., *capt.* 16 Sept. 04
Belcher, H. T., *D.S.O., capt.* 3 Oct. 04
Wardrop, A. E., *capt., r.h.a.* 8 Nov. 04
Russell, *Hon.* B. J., *capt.* 2 Jan. 05
Stallard, S. F., *capt.* 7 Jan. 05
Furse, E. W., *capt.* 8 Jan. 05
Tovey, G. S., *capt.* 27 Feb. 05
Ward, H., *capt.* 28 Feb. 05
Nutt, A. C. R., *capt., r.h.a.* 17 Mar. 05
Forsyth, J. A. C., *capt.* 5 Mar. 05
Stevenson, E. H., *D.S.O.* 8 Mar. 05
Allardyce, J. G. S., *capt.* 28 Mar. 05
Hamilton, C. L. C., *capt.* 31 Mar. 05
Ingham, C. St. M., *capt.* 23 Apr. 05
Livingstone-Learmonth, J. E. O., *capt.* 29 Apr. 05
Tailyour, G. H. F., *capt.* 22 May 05
Musgrave, A. D., *capt., r.h.a.* 9 June 05
Cameron, O. S., *capt.* 17 June 05
Martelli, H. de C., *capt.* 1 Aug. 05
Wilson, L. M., *capt.* 12 Sept. 05

Adjutants—contd.

Asser, V., *D.S.O., lt.* 1 Oct. 05
Robertson, C. C., *capt.* 1 Oct. 05
Hope, J. W., *capt.* 24 Nov. 05
Byron, J., *capt.* 9 Dec. 05
Livingstone-Learmonth, F. L. C., *capt., r.h.a.* 28 Jan. 06
Miller, H. de B., *D.S.O., capt.* 1 Feb. 06
Stobart, G. H., *capt.* 1 Mar. 06
Ellershaw, W., *capt.* 16 Apr. 06
Wynter, H. T., *capt.* 16 Apr. 06
Parsons, W. Forster, *capt.* 28 Apr. 06
Forman A. B., *capt., r.h.a.* 29 Apr. 06
Symes-Thompson, A. B., *capt.* 20 June 06
Walthall, E. C. W. D., *D.S.O., capt.* 29 June 06
Bartholomew, W. H., *capt.* 1 July 06
Deshon, F. G. T., *capt.* 23 July 06
Oldfield, L. C. L., *capt* 1 Aug. 06
Wheatley, P., *capt.* 15 Sept. 06
Hawkes, C. St. L. G., *capt.* 22 Oct. 06
Buzzard, F. A., *capt., g* 29 Nov. 06
Blathwayt, G. W., *capt.* 1 Dec. 06
Dawson, H. M., *capt., r.h.a.* 5 Jan. 07
Browne, *Lord* A., R., *capt.* 6 Jan. 07
Keane, *Sir* J. *Bt., capt.* 16 Jan. 07
Hambro. H. E., *lt. r.h.a.* 17 Jan. 07
Young, H. G., *lt.* 21 Feb. 07
Bowles, J. de V., *lt.* 23 Feb. 07
Stanley, Hon O. H., *capt.* 7 Apr. 07
Foster, W. L., *D.S.O., capt.* 1 Apr. 07
Lamb, B. W., *capt.* 12 Apr. 07
Warburton, W. M., *capt* 16 Apr. 07
Yorke, P. G., *lt.* 22 Apr. 07
Bruce, T., *capt.* 29 Apr. 07

Riding Masters.

Trusler, J., *r.h.a.* 24 Nov. 88
hon. maj. 24 Nov. 03
Brogan, T. H., *r.h.a.* 1 d Sept. 89
hon. maj. 14 Sept. 04
Carnaghan, J. 20 Feb. 92
hon. maj. 20 Feb. 07
McCombie, A. W., *r.h.a.* 5 Apr. 93
hon. capt. 5 Apr. 03
Learmont, J. 17 Jan. 94
hon. capt. 17 Jan. 04
Fleming, F. 3 Feb. 94
hon. capt. 3 Feb. 04
Clarke, T., *hon. capt.* 6 Mar. 05
Aherne, D., *r.h.a.* 10 Apr. 97
hon. capt. 10 Apr. 07

Riding-Masters—contd.

Hayward, G. W., *hon. lt.* 15 June 07
Parr, J. F., *hon. lt.* 9 Oct. 07
Kirkbride, T. W., *hon. lt. r.h.a.* 25 Dec. 07
Connell, T., *hon. lt., r.h.a.* 28 Feb. 08
Wilkins, C. B., *hon. lt., r.h.a.* 19 Oct. 98
Caddington, T. G. A. *hon. lt., r.h.a.* 12 Feb. 00
Naylor, H. W., *hon. lt.* 28 Mar. 00
Benbow, A. *hon. lt., r.h.a.* 23 Mar. 06
Hagan, J., *hon. lt.* 4 Apr. 08
Taylor, A., *hon. lt.* 2 May 08
Collins, A., *hon. lt.* 2 May 08
Sims, T. A., *hon. lt.* 15 May 08
Caddington, C. E., *hon. lt.* 15 May 08
Bastyan, S. J., *hon. lt.* 16 Oct. 01
Gainher, E. W., *hon. lt.* 7 May 08
St. George, A., *hon. lt.* 9 May 08
Clarken, G., *hon. lt.* 9 May 08
Jarvis, S., *hon. lt.* 22 Nov. 08
Evans, J. L., *hon. lt.* 2 Mar. 04

Quarter-Masters.

Wager, E. B. *hon. lt.* 9 Oct. 07
Haley, W. C., *hon. lt., r.h.a.* 8 May 08
Read J. W., *hon. lt.* 21 Feb. 0[illegible]
May, J. W., *hon lt., r.h.a.* 7 Mar. 08
Bass, W., *hon. lt., r.h.a.* 7 Mar. [illegible]
Lovegrove, J., *hon. lt.* 7 Mar. [illegible]
Cooper, W. J., *hon. lt.* 2 May 08
Ricketts, J. T., *hon. lt.* 15 July [illegible]
Lawson, T. C., *hon. lt., r.h.a.* 8 Jan. [illegible]
Styran, J. H., *hon lt.* 15 May 08
Hayes, W. R., *hon. lt.* 24 May [illegible]

Digitized by Google

ROYAL GARRISON ARTILLERY.

The Royal Arms and Supporters, with a Gun.

"*Ubique*" (above). "*Quo Fas et Gloria ducunt*" (below the Gun).

Colonel in charge of Records .. Balfour, Col. W. E. L. .. .. *Dover* 1Apr 07

Asst. to Col. in charge of Records Tremaine, Maj. R., Res. of Off. 1July05

Lt.-Colonels.

leston, G. H. 6Dec.03
2June02
bt. col. 2June05

er, R. C., *g.* 28Sept.02
bt. col. 16Oct.04

e, F. G., *p.s.c.* 19Aug 03
26Nov.02
bt. col. 7Apr.06

e, J. F. 26Nov.02
bt. col. 26Nov.05

te, W. L., *p.s.c* , *g* 1eNov.06
29Jan.03
bt. col. 29Apr.05

cherry, F. R. 29Jan.03
bt. col. 29Jan.06

cher, H. T., *g.* 29Jan.03
bt. col. 29Jan.06

ies, T. W., *g.* 31Mar.03
bt. col. 31Mar.06

t, F. R. 18May03
bt. col. 18May06

under, C. H. 24June03
bt. col. 24June06

nott, C. P., *D.S.O.* 15July03
bt. col. 15July06

lean, A. C. T. 18Aug.03
bt. col. 18Aug.06

ck, M. W. P. 9Dec.03
bt. col. 9Dec.06

derson, W. C. 15Dec.03
bt. col. 15Dec.06

Risher-Clarke, J. de W. 15Dec.03
bt. col. 15Dec.06

mme, F. J., *g.* 15Dec.03
bt. col. 15Dec.06

ster, H. M. 21Dec.03
bt. col. 21Dec.06

gan, M. F., *g.* 4Jan.04
bt. col. 4Jan.07

Wills, W. C., *D.S.O.*, *g.* 28Jan.04
bt. col. 28Jan.07

Lt.-Colonels—contd.

Toms, F. B. R., *g.* 31Jan.04
bt. col. 31Jan.07

Jackson, M. B. G. 15Feb.04
bt. col. 15Feb 07

Nicolls, E. G., *g.* 15Jan.06
11Apr.04
bt. col. 8Nov.05

Hanham, P. B. 19Apr.04
bt. col. 19Apr.07

Anderson, E. B. 18May04
bt. col. 18May07

Thornton, S. V. 25May04
bt. col. 25May07

Wright, G., *D.S.O.* 13July04

Shute, A. B. 27Sept.04
bt. col. 28Oct.05

Birch, F. H. J. 7Sept.06
1Oct.04

Inglis, H. A., *g.* 9Oct.04

Powell, A. ff., *D.S.O.*, *g.* 2Nov.04

Smith, G. B. 7Nov.04

Nelson, H. S. 1Feb.05

Close, F. M., *g.* 4Feb.05

Balguy, J. H. 13May05

Gardiner, H. L., *g.* (*local Col.*) 13June05

Cummings, W. H. 1July05

Fendall, C. P., *D.S.O.* 11Sept.05

Lewes, J. 19Oct.05

Block, A. H., *g.* 1Apr.06

Davidson, J. R. B. 11Apr.06

Goold-Adams, H. E. F., *C.M.G.*, *g.* 17July06

Labalmondiere, J. A., *g.* 17July06

Tothill, F. W. G., *g.* 1Aug 06

Morris, M. M. 29Sept.06

Osborn, G. 16Oct.06

Baker, G. D., *p.s.c. g.* 4Dec.06

Cockburn, W. F., *g.* 21Dec.06

Taylor, H. C. G., *g.* 21Dec.06

Von Donop, S. B., *j.* 10Jan.07
bt. col. 13May06

Chamier, G. D., *C.M.G.*, *g.* 11Jan.07

Majors.

Bryant, G. E., *g.* 21Nov.97

Tisdall, A. L., *p.s.c.*, *s.* 19Jan.98

Carden, L. P. 19Jan.98

Hunter-Blair, W. C. 29Jan.98
bt. col. 16Nov.04

Du Boulay, H. W. H., *p.s.c.* 22Feb.98

Wiseman-Clarke, C. C. 4May98

Carte, T. H. 18May98

Majors—contd.

St. John, G. F. W., *s.* 18May98
bt. col 29Nov.05

Crampton, F. H. 18June98

Carroll, A. L. 2July98

Hawkins, H. T. 15July98

Molesworth, A. L. 27July98

Brook-Smith, W. L., *g.* 1Aug.98

Burt, J. M. 1Aug.98

Walker, E. S. F. 19Aug.98

Preston, D'A. B. *g.* 19Aug.98

Martel, C. P., p.s.c., s. 8Sept.98

Meares, C. S. *p.s.c.*, *s.* 8Sept.98

Wynne, J. G. E., *g.* 8Sept.98

English, C. E. 8Sept.98

Watkins, L. G. 14Sept.98

Fuller, R. W. 14Sept.98
bt. lt.-col. 10Nov.04

Gartside-Tippings, R. A. 14Sept.98

James, W. R. W., *g.* 1Apr.04
26June98

Kenny, S. M. 30Sept.98

Griffin, W. W. 8Oct.98

Duhan, W. W. T., *g.* 19Oct.98

Churchill, A. B. N., p.s.c., s. 21Oct.98

Bickford, E., *g.* 9Dec.98

Birch, A. H. C. 2Jan.99
30May98

Mullins, A. J., *g.* 4Jan.99

Crawford, A., *p.s.c., s.* 10Mar.99

Burney, P. de S. 10Mar.99

Haferman, N. B., p.s.c., g., s. 19Mar.99

Rich, H. H. 1Apr.99

Maunsell, F. R., *C.M.G.*, *p.s.c.* 19Apr.99

Cote, F. T. 15May99

Percy-Smith, R., *g.* 15May99

MacMahon, J. J. 19Aug.99

Bryan, T. W. G., *g.* 26Aug.99

Muspratt-Williams, C. A. 13Sept.99

Richardson, C. W. 13Sept.99

Scott, C. D. 13Sept.99

Walker, M. 27Sept.99

Phillips, H. de T. 27Sept.99

Jackson, L. D., *g.* 5Oct.99

Stanton, H. E., *D.S.O.*, *p.s.c.*, *A.D.C.* 9Oct.99
bt. col. 1Dec.06

Majors—contd.

Carleton, M. L. 9Oct.99
26Jan.99

Bicknell, M. B. 7Nov.99

Hoblyn, R. F., *s.* 8Jan.00

Ormiston, J. W., *p.s.c.* 8Jan.00

Dowell, G. C. 8Jan.00
bt. lt.-col. 19Jan.05

Jendwine, H. S., *g.*, *s.* 8Jan.00

Lane, H. E. B. 8Jan.00

Grier, H. D 19Jan.00
20May98

Jennings, H. A. K. 1Feb.00

Adair, H. R., *p.s.c.*, *s.* 1Feb.00

Stevenson, R. C. 1Feb.00

Parry, L. H. 7Feb.00

Cooper, E. S., *p.s.c.*, *g.*, *s.* 1Apr.00

Babington, L. M. 1Apr.00

Parker, J. L. 1Apr.00
20May98

Foote, H. B., *g.* 1Apr.00

Cookson, W. W. 1Apr.00

Bell, C. T. 1Apr.00

Fisher, F. T. *p.s.c.*, *s* 1Apr.00

Eteson, H. C. W., *g.* 1Apr.00

Giles, F. H. S. 1Apr.00

Noble, M. M. 7May00

Smeaton, C. O. 9May00

Currie, A. C., *g.*, *s.* 16June00

Mills, W. H. 1July00

Farmar, W. L., *p.s.c.*, *s.* 1July00

Vincent, H. O., *g.* 10Oct.00

Brownlow, C. W. 10Oct.00

Campbell, M. S. C., *C.I.E.* 10Oct.00

Drake, F. R. 10Oct.00

Robinson, W. H. 15Feb.01

Oldfield, C. G., *s.* 15Feb.01

Williamson, O. O. 15Feb.01

Kaye, E. A., *g.* 27Mar 01

Pullen, A. F., *g.* 10Apr.01

Buckle, C. R., *D.S.O* 28Sept.01

Benson, R. P. 28Sept.01

Stanton, F. W. S. 28Sept.01

Molesworth, H. C. St. G., *g.* 7Sept.01

Cook, H. R. 11Sept.01

Galbraith, G. E., *g.* 11Sept.01

Gordon, L. C. 18Sept.01

Logan, D. F. H. 28Sept.01

Randolph, F. A., p.s.c., g., s. 20Oct.01

Vans-Agnew, F., *g.* 20Oct.01

Perceval, C. J., *D.S.O.*, *p.s.c.* 20Nov.01

Napier, W. J., *g.* 4Dec.01

Maunsell, F. G 21Dec.01

Mansell, J. H., *p.s.c.*, *s.* 21Dec.01

Bertie-Clay, N. S. 21Dec.01

Myre, M. S. 6Feb.02

Ritchie, J. R., *g.* 5June02

Tyacke, G. 16July02

Burnett, J. C., *D.S.O.* 1Oct.02

Digitized by Google

R. Garrison Art.—*contd.*

Majors—contd.

Dennis, M. J. C., *s.* 1Apr.02
Lyle, G. S. B., *g.* 1Apr.03
Pratt, H. A., *p.a.c., s.* 1Apr.03
Cozhead, T. L., *D.S.O.* 18May03
Marshall, H. C., *p.d.* 27June03
Kirke, H. L. 27June03
Norris, A. G., *g.* 27June03
Warren, W. L. 7Sept.03
Roberts, M. B., *g.* 2Dec.03
Cuming, A. T., *g.* 6Dec.03
Bateman, B. M. 6Dec.03
Merriman R. G., *D.S.O.* 9Dec.03
Hardy, W. K. 12Dec.03
Wood, T. B., *p.a.c., s.* 15Dec.03
Bidgood, T. B. W. 15Dec.03
Ogg, G. S. 19Dec.03
Saltren-Willett, A. J. 19Dec.03
Young, F. H. 31Dec.03
Marsh, H. E., g., s 31Dec.03
Gooch, J. S. 4Jan.04
Dykes, L. E. B., *g., s.* 25Jan.04
Iles, H. W., *g., s.* 28Jan.04
Hudson, T. R. C., *p.a.c.* 28Jan.04
29Nov.00
Stansfeld, J. R., *p.a.c.* 28Jan.04
Marshall, T. E. 28Jan.04
1Apr.06
Hodgins, C R., *o., o.d.* 31Jan 04
Simonds, C B., *g.* 31Jan 04
2Aug.05
Clark, C. W., *g.* 15Feb.04
Tyler, A. M., p.a.c., g., s. 16Mar.04
Perkins, A. E. J., *g.* 19Apr.04
Davidson, F. M., *g.* 22Apr.04
East, L. W. P., *D.S.O., p.s.c., s.* 18May04
Moore, R. T., *i.* 18May04
Jenour, A. S., *g.* 18May04
Nicholson, W. C. A., *g.* 18May04
Hill, C. E. 1June04
29Nov.00
Tancred, T. A. 15July04
Tancock, O. K. 15July04
Alexander, W. P., *g.* 20July04
Crowe, M. A. C., *p.a.c.* 10Aug.04
Palmer, H. R. 7Sept.04
Aikenhead, F., *g.* 12Sept.04
Phipps, C. E., p.a.c., s. 27Sept.04
Gorton, R. St. G., *p.s.c., s.* 9Oct.04
Head, H. F. 9Oct.04
Phillips, T. R. 9Oct.04
Chepmell, C. H. 22Oct.04
Brewster, R. F., *g.* 2Nov.04
Reid, H. A. 7Nov.04
Knapp, K. K. 16Nov.04
Kelsall, H. J., *g.* 22Nov.04
Harvest, H. H., *g.* 1Jan.05
Nichol, W. D., *g.* 4Jan.05
Brake, H. E. J., *C.B., D.S.O., s.* 6Jan.05
29Nov.00
Hare, R. H., *M.V.O., D.S.O., p.s.c., g.* 6Jan.05

Majors—contd.

Forestier-Walker, C. E., 6Jan.05
Fawcett, P. H., g. 11Jan.05
Church, G. R. M. 1Feb.05
Courtenay, M. H., *g.* 1Feb.05
Hamilton, P. D., *g.* 5July05
Smallwood, F. G., *M.V.O.* 19Oct.05
Curme, W. C., *g.* 19Oct.05
Larymore, H. D., *C.M.G., s.c.* 14Feb.06
Jones, W. H. 14Feb.06
Phillippe, C., *g.* 20Feb.06
Kenyon, L. B., *p.a.c.* (*See Ord. Comes.*) 2Mar.06
Smith, A. M., *m.a., g.* 2Mar.06
Beynon, H. L. N., p.s.c., s. 2Mar.06
Taylor, C. S. 15Mar.06
Bell, K. D. 1Apr.06
Comyn, E. W. 11Apr.06
Cadell, H. E. 26Apr.06
Douglas, A. P., o. 2May06
Barron, N. G., g., s. 2May06
Stiffe, A. F. E. 11May06
Macdonald, E. J., *g.* (*Naval War Course, Portsmouth*) 12May06
Bland, W. St. C., g., s. 17July06
Molesworth, R. P. 17July06
Chapman, L. J. 17July06
Leahy, H. G., p.a.c., g., s. 22Sept.06
Fraser, L. D., g., s. 22Sept.06
Patch, F. R. 25Sept.06
29Nov.00
Franks, G. McK., p.s.c., s. 29Sept.06
Roberts, H. B., p.s.c., s. 29Sept.06
Young, H. A. 29Sept.06
Peile, A. J., *g.* 29Sept.06
Pitman, A. C. 21Dec.06
Ward, *Hon.* M. R. C., *g.* 21Dec.04
Seddon, R. McM. 10Feb.07
Hutchinson, F. P., *g.* 7May07

Captains.

Gordon, W. N. 18May98
Scott, A. F. S., m. 18May98
Carter, E. P. 18May98
Jennings, W., s. 18June98
Moore, St. L. M., g., c.o. 18June98
Arthy, W., m. 1July98
Parker, H. W. M. 1July98
Carey, W. H. 1July98
Thrupp, F. M., *g.* 5July98

Captains—contd.

Stuart, R. E., *g.* 1Aug.98
Sprett, H. G. 10May06
1Aug.98
Elliot, H. M., g. 17Aug.98
McHardy, A. A., D.S.O., s. 17Aug.98
Corrie, W. F. T., p.a.c., g., s. 17Aug.98
Walters, H. de L., *g.* 18Sept.98
Grepe, A. W. 28Sept.98
Pennethorne, H. E., g. 14Sept.98
Tyler, R. E. 27Sept.98
Wailes, W. E. 15Oct.98
Kirkpatrick, A. R. Y. 15Oct.98
Moultrie, H. C., g. 19Oct.98
Edlmann, E. E., D.S.O. 24Oct.98
Freeland, A. D., g., m. 27Oct.98
Tomkins, E. L., g. 31Oct.98
Home, R. E., D.S.O., p.a.c., s. 31Oct.98
Lambarde, F. F., s. 19Nov.98
Cayley, A. M., *g.* 19Nov.98
Johnston, G. N., g. 19Nov.98
Galloway, F. L. p.a.c., g. 22Nov.98
Bellairs, W. E. B., p.a.c., s. 1Dec.98
Lethbridge, S. 1Dec.98
Coningham, H., p.a.c., s. 1Dec.98
Butcher, F. S., g., adjt. 5Dec.98
Waymouth, E. G., g., s 12Dec.98
Mackintosh, J. B., adjt 23Jan.99
McCulloch, R. H. V., *D.S.O.* 23Jan.99
Dent, F. W., m. 25Jan.99
Metcalfe, F. H., m. 25Jan.99
Massie, R. H. 11Feb.99
bt. maj. 29Nov.00
Thorp, A. H. 17Feb.99
Ellershaw, A. 1Mar.99
Farmar, W. C. R. 13Apr.99
Williams, A. O., g., s. 19Apr.99
Holdsworth Hunt, W. H., g., adjt. 19Apr.99
Bishop, C. F., *g.* 19Apr.99
Morrice, H. 10May99
Woods, G. G., i. 25May99
bt. maj. 1Jan.03
Noott, C. C., g., adjt 25May99
Blanford, W. G., adjt. 25May99
Poole, F. C., D.S.O., m. 25May99
Craig, R. A., p.a.c., s. 14June05
Bruce, J. N. L., s. 19July99
Crasier, E. H. B. 9Aug.99
Duff, G. G. K. 14Aug.99
Sherrr, J. D., g. 14Aug.99
Vereker, C. G., 14Aug.99
de Hrstl, H. S., D.S.O., p.s.c., s. 18Sept.99
Orr, C. W. J. c.o. 7Sept.99
Jacob, W. H. B., g., s. 13Sept.99
Kane, A. H., g., adjt. 13Sept.99
De Saumarez, C., *D.S.O., s.* 13Sept.99
Howorth, H. G., p.a.c., g., s. 13Sept.99
Smith, A. G. 13Sept.99
Burton, H. C. H., g. 13Sept.99
Pyle, R. B., s. 16Sept.99
Bushe, C. K. 17Sept.99
Hopper, L. L. 20Sept.99

Captains—contd.

Cleghorn, C. A., s. 20Sept.99
Tulloch, D. F., i.c. 29Sept.99
de Winton, R. S., m. 27Sept.99
bt. maj. 29Nov.00
Gray, C. L. R., adjt. 27Sept.99
Owen, C. R. B. p.a.c. 27Sept.99
Ziegler, C. H. 27Sept.99
Nixon Eckersall, F. E., g., s. 27Sept.99
28Jan.99
Wynter, F. A. D.S.O. 27Sept.99
Lewes, P. K *g.* 1Oct.99
Paine, J. H., D.S.O. 1Oct.99
Waring, R., p.a.c., 1Oct.99
Bullen, S. D. 9Oct.99
Donovan, C. O. 9Oct.99
Eady, C. E., s. 9Oct.99
Morris, R. C., *g.* 9Oct.99
Cotter, H. J. 9Oct.99
Stevens-Nash, C. G. E., *g.* 9Oct.99
Low, C, F. G., o., s.d. 9Oct.99
Haynes, K. E., g., s 9Oct.99
Easton, F. A. 9Oct.99
Robinson, S. W, 9Oct.99
lePelley, E. C. 9Oct.99
Lyddon, W. G., *g., p.a.c.* 9Oct.99
Lawrence-Archer, J. H. 9Oct.99
Walker, E. W. M. 9Oct.99
Whitehead, E. L'E. 9Oct.99
Wilkinson, A. C. 9Oct.99
Reade, P. N. G., adjt., g. 9Oct.99
Hope, W. H. W., *p.a.c.* 9Oct.99
Lewis, P. S. 9Oct.99
Bowen, H. W. 14Oct.99
Muspratt Williams, R. L., c.o. 14Oct.99
Boyd, A. C., o., o.d. 14Oct.99
Oldfield, A. R. o., o.d. 14Oct.99
Parker, R. H., *g.* 18Oct.99
Bland-Hunt, E. S. de V., g., adjt. 18Oct.99
Rumbold, W. E., g., m. 18Oct.99
Appleyard, G. C., adjt. 18Oct.99
Christie, L. B. S., g., s. 18Oct.99
Mayne, H. B., g., m. 18Oct.99
Manley, R. H., m. 18Oct.99
Twiss, F. A., *M. V.O* 21Oct.99
Fergusson, A. C., g. 21Oct.99
Palmer, C. C., s. 25Oct.99
Hales, S.C., p.a.c., s. 1Nov.99
Haymes, R. L., *g.* 1Nov.99
Merrick, G. D.S.O., s.c. 7Nov.99
Anley, W. B., g. 8Nov.99
Myers, A. E. C., *g., s.* 8Nov.99
Chrystie, J., *g.* 8Nov.99

Digitized by Google

R. Garrison Art.—*contd.*

Captains—contd.

Alderson, S. F. 13Nov.99
Kennedy, A. C., o. 26Nov.99
Moorhouse, H. C., D.S.O., c.o. 26Nov.99
bt. maj. 17Apr.02
Innes, H. M., 26Nov.99
Ollivant, A. H., s.c. 27Nov.99
Corbett, E. F. 30Nov.99
Pritchard, C. G. 4Dec.99
Molesworth, H. S 4Dec.99
Hall, H. C., *g., adjt.* 5Dec.99
Marton, R. O., *D.S.O.* 9Dec.99
Moore, F. B. H , adjt. 27Oct 05 26Nov.99
Austin, J. G. o.d. 13Dec.99
Phipps, C. F. 21Dec.99
Wyatt, F. O., M.V.O., *v.* 22Dec.99
Nicholl, D. Fitz R., *D.S.O., g.* 1Jan.00
Mackenzie, G.B., g., s. 1Jan.00
Freeth, C. J. D. 1Jan.00
Tyrrell, G. E. 1Jan.00
Owen, C. H. W. 1Jan.00
Rowan-Robinson, H. 3Jan.00
Sturrock, G. C., g. 3Jan.00
Fowler, W. J. 3Jan.00
Lockhart, R. N. 3Jan.00
Corrie, G. G. W., i. 3Jan.00
Stilpnagel, C. W. 3Jan.00
Riddell, R. B. 3Jan.00
bt. maj. 29Nov.00
Hanna, J. C., g., s.o. 4Jan.00
Wilkinson, M. L., *g.*, o., o.c. 4Jan.00
Currie, I. B. F., g., adjt. 9Jan.00
Scott, R. B., *g.* 16Jan.00
Nuttall, C. M., *g.* 19Jan.00
Boyd, S. O. 19Jan.00
Massie, J. H., D.S.O., *g., m.a.* 19Jan.00
Lake, T. M., D.S.O., *i.* 19Jan.00
FitzGibbon, J. A., *g.* 25Jan.00
Kelly, C. R., i. 1Feb.00
Holbrooke, P. L. 1Feb.00
de Bury, H. R. V., s.o. 1Feb.00
Collingwood, C. W., g., s. 1Feb.00
Richard, F. M., p.a.c., s. 1Feb.00
Webb, A. H., *g.* 1Feb.00
Bussard, C. N. 1Feb.00
Carey, W. L. J. 1Feb.00
O'Kinealy, J., s.o. 1Feb.00
Hood, Hon. *N. A., v.* 1Feb.00
McVittie, R. H., o., o.d. 2Feb.00
Loring, W., adjt. 7Feb.00
Heart, C. N., adjt. 7Feb.00
Howard-Vyse, C., g. 7Feb.00
Waters, E. E. N. 16Feb.00
Fisher, C. A., g., o.d. 20Feb.00
Galwey, R. H. 20Feb.00
Thorp, A., *g.* 22Feb.00
Tyrrell, J. F. 3Mar.00
Locke, B. J. M., g., s. 7Mar.00
Goodwin, R. H., c.o. 7Mar.00
Brierley, G. T., *D.S.O., g.*, 7Mar.00
Sargeaunt, H. G. 7Mar.00
Roberts, C. P., s.a. 10Mar.00
Hart, H. T., g. 10Mar.00
Meares, H. F. 16Mar.00
Armitage, W. 16Mar.00

Captains—contd.

Nugent, G. R. H. 17Mar.00
Keogh, T. M. 17Mar.00
Keogh, J. H. 17Mar.00
Riddell, E. V. D. 21Mar.00
bt. maj. 29Aug.02
Suther, P., g., v. 1Apr.00
Wilkins G. H. C, *g.* 1Apr.00
Hollinshead, H. N. B. 1Apr.00
Ogg, W. M., p.a.c., s. 1Apr.00
Chevallier, F. E. de C., g., adjt. 1Apr.00
Swettenham, W. A. W. 1Apr.00
Ward-Simpson, A. C. S., p.a.c., s. 1Apr.00
Thatcher, G. G., g., adjt. 1Apr.00
Keyes, A. J. H. 1Apr.00
Hardcastle, E. L. 1Apr.00
Rolland, C.E.T. p.a.c., s. 2Apr.00
Castens, W. E., g., s. 2Apr.00
Saunders, E. A., D.S.O., *s.* 9Apr.00
Dwyer G. T. C., adjt. 9Apr.00
Blanford, C. E., i. 9Apr 00
Thompson, A. J., c.o. 7May00
Crofton, R. B., p.a.c., o.d. 9May00
Moore, W.H., D.S.O., *s.c.* 9May00
Jacob, A. L. B., g., s. 28May00
Izat, A. R., *g.* 28May00
Cruickshank, P. H. 1June00
Curteis, C. S S. 15June00
Kemble, W.E., g., m. 16June00
Blount, G. P. C., g., s. 1July00
Finch, G. F. C. 1July00
Grose, J., adjt. 26July00
Cameron, R. B M. 15Sept.00
Beer, V. L., *g.* 29Sept.00
Dudley, G. de S., o, o d 10Oct.00
Davidson, E., p.a.c. 10Oct.00
Rambaut, B. R. R. 5Oct.00
Van der Kiste, F. W., m. 10Oct.00
Normand, S. R., adjt. 10Oct.00
Walker, W. B. 10Oct.00
Stanbrough, L. K. 10Oct.00
Castle, R. W., *g.* 26Nov.00
Barton, R. L. 26Nov.00
Gardiner, H. W. 17Dec.00
Disney-Roebuck, A. W. 18Dec.00
Bayley, L. S. 23Jan.01
Richey, F. W. 12Feb.01
Robinson, J. A. P., m. 15Feb.01
Alexander, W. D. 1Mar.01
Ker, C. A., D.S.O., *m c.* 1Mar.01
Wilkes, G. S. 1Mar.01
Bird, M. H. C , *g.* 4Mar.01
MacFarlan, J. B., adjt. 1Apr.01
Hearn, H. S. 1Apr.01
Clayton, G. F., s.a. 1Apr.01
Greene, A. C. B. 1Apr.01

Captains—contd.

Clapham, D., g., s. 1Apr.01
Stevenson, R. L., *p.a.c., o.d.* 1Apr.01
Hall, F., adjt. 12Apr.01
Olimo, P. H. 14May01
Riach, G. H. 1June01
Vandeleur, H. M., g., s 13June01
Hutchison, K. D , v. 12June01
Russell, R. T., p.a.c., o.d. 15June01
Wighton, E., v. 2July01
Collen, E. H. E., D.S.O. *p.a.c., s.* 12July01
Thomas, C. S. W. 16July01
Rickard, G. H. v. 16July01
Colvile, A. M. 24Aug.01
Cock, H. C. L., c.o. 28Sept.01
McGhee, A. S. P., o., s. 28Sept.01
Peasley, J. H. M. 4Sept.01
Cresswell, E. F. 11Sept.01
Harington, H. W. M. 10Oct.01
Evans, C. L. 10Oct.01
Cobbe, I. S. 9Nov.01
Greig, H. I., v. 15Nov.01
Jones, J. H. H., *g.* 18Nov.01
Spalding, W. E. 30Nov.01
Kirke, W. M. st. G., 4Dec 01
Sanders, W. O. S 21Dec.01
Halg, A. G. 23Dec.01
Orrr, H. G., i. 4Dec.01
Johnston, H.B.H. 4Jan.02
Campbell, K. G., *g.* 4Jan.02
Hull, R. R., g., adjt. 22Jan.02
Mitchell, A. 22Jan.02
Sitwell, N. S. H. 22Jan.02
Ricard, J. S. 22Jan.02
Gayer, H. W., *g.* 23Mar.02 4Jan.02
Smith, E. de B., c.o. 22Jan.02
Hardinge, T. S. N. (*spec. emp.*) 24Jan.02
Price, O. L. 31Jan.02
Kennaway, C. N. 31Jan 02
Niven, C. C. 1Feb.02
Crozier, C. D., *o c.* 1Feb.02
Harvey, W. K , *g.* 5Feb.02
Dreyer, J. T., g., s. 6Feb.02
Cruickshank, H. st. J., p.a.c., s 7Feb.02
Hayes Sadler, J., m. 8Feb.02
McDonell, M. L. 13Feb.02
Spender, W. B., p.a.c., s. 13Feb.02
Hart, E. G., i. 17Feb.02
Ogilvie, G., adjt. 9Feb.02
Cowie, D. G. 20Mar.02
Wakefield, T. M. 20Mar.02
Cummins, I. A. M. 22Mar.02
Courtney, F. H. 29Mar.02
Green, A. F. U., o.d, t. 29Mar.02
Alexander, R. C. J. 1Apr.02
Leggett, W. N. 9Apr.02
Inglis, C. E. 14Apr.02
Brind, J. E. S. 11Apr.02
Haywood, A. H. W., c.o 19Apr.02
Playfair, C. M., p.a.c., s. 31Aug.02
Spicer, P. L., g., v. 18Sept.02
Campbell, K. W. P. 18Sept.02
Bennett, F. L. 58Sept.03
Peiniger, R. F., i. 9Sept.03
Badham Thornhill, G. 19Sept.03
Stenhouse, J. L. 26Sept.03
Cotter, E. B. 26Sept.03
Maitland-Addison, J. F. R. N., p.a.c. (*Ord. Comtce.*) 27Sept.03

Captains—contd.

Moberly, A. H. 18Nov.03
Browne, W. L., s. 7Jan.04
Tandy, E. N., s. 7Jan.04
Mackenzie, H. F., o., o.d. 8Jan.04
Ramsay, H. A., *g.* 15Jan.04
Dean, A. C. H , o., s. 16Jan.04
Smith, A. E., g. 16Jan.04
Evezr, F. C. C., g., s. 18Jan.04
Mathews, W. V. D., *g.* 23Jan.04
Brancker, H. R. 30Jan.04
Pollard, C. J. K., i. 1Feb.04
Lock, R. F., *g.* 1Feb.04
Langhorne, J. A. D., *g* 1Feb.04
Snowdon, H. S. K. 10Feb.04
Langton, A. V. 10Feb.04
Andrewes, F. E. 15Feb.04
Newcombe, C. H., p.a.c., s. 17Feb.04
Disney, J. W. K., o., o.d. 17Feb.04
Hamersley, H. St. G., *g.* 20Feb.04
Colbeck, B. B., c.o. 25Feb 04
Clarke, H., o.c. 2Mar.04
Murray, A. D., g. 2Mar.04
Lockhart, H. W. 2Mar.04
Cockburn, J. E. H, *g.* 3Mar.04
Hall, B. A. M. 9Mar.04
Loveday, F. W. 9Mar.04
Watson, R. H. M. 26Mar.04
Reeves, H. C. 8Apr.04
Smith, S., v. 9Apr.04
Russell, W. O. P. 12Apr.04
Sutton, F., v. 13Apr.04
Grant, H. F. L. 16Apr.04
Tanner, C J. o.s. 16Apr.04
Cunningham, H. T., *p.a.c.* 22Apr.04
Bassells-Yates, G.A., adjt. 2May04
Brown, B. H. 5May04
Macalpine-Leny, W. H., adjt. 13May04
Benson, R. H. R., adjt. 17May04
Drubus, R. F., v. 6June04
Wad ow, H. 30June04
Rynd, E. F., D.S.O., *v.* 30June04
Seaward, P S., *g.* 30June04
Budgen, W. N., adjt. 5July04
Lewis, H. A., *g.* 11July04
Holme, H. L. 10July05
Hickling, C.L., adjt. 22July05
Campbell, C. A. H. 27July05
Wahl, C. E. J. 5Aug.05
Barrett, R. E. M , v. 14Aug.05
Marindin, C. O. 16Sept.05
Fiske, A. F. B. 9Oct.05
King, A. E., p.a.c., s.a. 5Dec.05
Tuke, G. F. S. 5Dec.05
Smyth, F. J. N., m. 24Jan.06
Bond, E L. 1Feb.06
Murrow, H. L. 4Mar.06
Swayne, O. R., *D.S.O.* 15Mar.06
Poole, H. R., g. 23Mar.06
Ridout, J. Y. H., *g.* 24Mar.06
Beamish, W. S. 9Mar.06
Thomas, R. A., m.c. 1Apr.06
Beattie, M. A., adjt. 1Apr.06
Warrington-Morris, W. D. 1Apr 06
Fowler, E. G. 1Apr.06
Preston, P H , *g* 1Apr 06
Crowdy, C. R. 1Apr.06
Crawford, R. D. 1Apr.06
Barne, W. B. G., c.o. 28Apr.06
Lyon, C. A., m.c. 28Apr 06

Digitized by Google

R. Garrison Art.—*contd.*

Captains—contd.

Garnett, G. E., p.s.c., s. 28Apr.06
Dobbyn, G. H. W. 4May06
Chatterton, G. 12May06
Reed, C. 12May06
Edmeades, W. A., adjt. 14May06
Connolly, L. J. R., p. 19May06
Drought, G. T. A. 19May06
Henderson, H. E., s. 23May06
Field, K. D. 24May06
Meares, M., o.c. 1June06
Eliot, W. 1June06
Goff, T. C. 2June06
Cardew, P. A., o.c. 5June06
Watson, F. S. 6June06
Synnott, W. T. 19Nov.06
17Mar 06
Ford, G. T. 14Mar.07
Barron, F. W. 1Apr.07
Hoskyn, R. 16Apr.07

Lieutenants.

Barrington, J. F., s. 16Feb.01
Roche, L. V. 16Feb.01
Smythe, R. C., v. 16Feb.01
Ingham, R. J. FitzG. 16Feb.01
McGrath, A. T. 16Feb.01
Reinhold, G. F. s. 16Feb.01
Barker, C. H. 16Feb.01
Galloway, L., D.S.O. 16Feb.01
Cavendish, H. C., adjt. 16Feb.01
MacClellan, G. P. 16Feb.01
MacEwen, K.G., adjt. 16Feb.01
Leah, T. C. 16Feb.01
Everard, C. J., s. 3Apr.01
Larmour, F. C., o. o.d. 3Apr.01
Graham, C. A. L., s. 3Apr.01
Boone, H. G., s.t. 3Apr.01
Turner, W. M. FitzH., s. 3Apr.01
Powell, R. M., m. 3Apr.01
Browne, B. S. 3Apr.01
Eliot, H. S., s. 3Apr.01
Standbridge, W. J., s. 3Apr.01
Hope, J. U. 3Apr.01
Walker, E., s. 3Apr.01
Nugent, W. V. 3Apr.01
Gillett, C. R., *g.* 3Apr.01
Robinson, T. A. F., *g.* 3Apr.01
Clark, R. H. B., v. 3Apr.01
Cudlip, R. P 3Apr.01
Walker, J. B. 3Apr.01
Burke, H. F., s. 3Apr.01
Bunbury, R. S. 3Apr.01
Smythe, A. G. C. 3Apr.01
Hill, G. N., s. 3Apr.01
Hattersley-Smith, W. P. A., s. 3Apr 01
Lister, F. H., s. 3Apr.01
Perrott, H. S. 3Apr.01
Bennett, W. P 3Apr.01
Byrne, J. D., s. 3Apr.01
Reeves, S. R., s. 3Apr.01
Grimlinton, J. L., s. 3Apr.01
Warwick, H. B., o. 3Apr.01
Marshall, H. S. 3Apr.01
Macdonald, G. B., v. 3Apr.01
Foll, H. B., v. 3Apr.01
Anderson, R. D'A o. o.d. 3Apr.01
Miles, E. 3Apr.01
Page, C. F. G. v. 3Apr.01
Burton, G. S., v. 3Apr.01
Wall, M. D. 3Apr.01

Lieutenants—contd.

Matthews, A. M. 3Apr.01
Morrison, J. 3Apr.01
Lucy, R. S. 3Apr.01
Fitzgerald, N. D'A. 3Apr.01
Redfern, G. H. 3Apr.01
Adams, H. R. 3Apr.01
Gardner, J. A. 3Apr.01
Jackson, F. W. F., c.o. 3Apr.01
Drysdale, A. I., s. 3Apr.01
Bromley, C. R. S. 3Apr.01
Carey, F., s. 3Apr.01
Hunt, W. M., s. 3Apr.01
Heaslop, A. C. 3Apr.01
Murray, A. E., v. 3Apr.01
Fraser, T. C., s. 3Apr.01
Thomson, J., m. 3Apr.01
Gainsford, E. A. 3Apr.01
Tyrrell, R. B., o., o.d. 3Apr.01
Travers, H. C., p.s.c., o.d 3Apr.01
Staden, C. G., o., s. 3Apr.01
Kemble, H. M. 3Apr.01
Adams, L. C., p.s.c., s. 3Apr.01
Bosanquet, E. M. 3Apr.01
Toppin, S. M., s. 3Apr.01
Perry, S., s. 3Apr.01
Knowles, G. L. 3Apr.01
Nanson, M. R. C., w.a. 3Apr.01
Lumsden, W. F., s. 3Apr.01
Bateson, J. H., s. 3Apr.01
Geary, J. A. 3Apr.01
Bassett, J. C., s. 3Apr.01
Sutor, A. J. 3Apr.01
Routh, A. L. 3Apr.01
Moore, W. A., j.l. 3Apr 01
Hutton-Squire, R. H. M. 3Apr.01
Finnis, F. A., s. 3Apr.01
Hunter, C. S. 3Apr.01
Lumb, J. P., s. 3Apr.01
Ford, C. W. 3Apr.01
Gunter, A. C., s. 3Apr.01
Jackson, M. A. 3Apr.01
Taylor, L. R. E. W., v 3Apr.01
Spencer, F. E., s. 3Apr.01
Smart, G. E., s. 3Apr.01
Robertson-Glasgow, N., s. 3Apr.01
Daubeny, G. B. 3Apr.01
Arnott, R. 3Apr.01
Walter, B. 3Apr.01
Douglas, R. V. 3Apr.01
Spry, C. A. N. 3Apr.01
Waring, J. 3Apr.01
Mascall, F. B. 3Apr.01
Graham, R. C. D. 3Apr.01
Hay, H. G. FitzG., *g* 3Apr.01
Gatt, C. A 3Apr.01
Mozapalso DePiro, G. 3Apr.01
Sheppard, T. M. 3Apr.01
Gee, E. D. F., s. 3Apr.01
Coe, J 3Apr.01
Morgan, T. F. P., m. 3Apr.01
à Beckett, P. A. F. W. 3Apr.01
Christian, W. F. 3Apr.01
Bullough, C. B. 3Apr.01
Griffith, G. M. 3Apr 01
Dunne, T. F. K. 4Apr.01
Mayne, J. T. B. 4Apr.01
Baker, F. N., o. 13Apr.01
Drought, T. A. W. 23Apr.01
Caldecott, R. L. 30Apr.01
Platt, R. E. o., o.d. 30Apr.01
Graham, E. S. 11May01
Phillips, F. R., s. 11May01

Lieutenants—contd.

Jenkin, F. C. 14May01
Pudsey, D. 15May01
Brierley, G. W. 15June01
Macleay, D. 26June01
Mattnews, E. D. 5July01
Betton-Foster, G. R. 5July01
Phillips, E. S. 8July01
d'Apice, J. E. F., v. 13Aug.01
Plummer, T. H. 4Sept.01
Carwithen, S., s. 10Oct.01
Way, J. 10Oct.01
O'Connor, F. H. P., o. 20Oct.01
Orton, C. A 21Oct.01
Morvan, F. A. S. 2Nov.01
Lawes, T. C. 16Nov.01
Courtice, J. G., o., o.d. 16Nov.01
Latham, R. O., o., o.d. 23Dec.01
Peck, S. C., o., o.c. 26Dec.01
Fanshawe, L. A., s. 1Jan.02
Smith, H. W. T. 1Jan.02
Guthrie, J. C., *g.* 2Jan.02
Nicholson, W. S. 2Jan.02
Urquhart, A. M. 4Jan.02
Macdonald, A. D., c.o. 11Jan.02
Sewell, H. E 5Jan.02
Parker, William 22Jan.02
de Watteville, H. G. s. 22Jan.02
Lenfestey, L. d'E. 24Jan.02
Whyte, T. A. 24Jan.02
Scott, M. S., v. 25Jan.02
Mayo, G. L. L., s. 26Jan.02
Rowley, C. P. 26Jan.02
Shaw, J. F. de F. 27Jan.02
Maunde-Thompson, F. G., o., s. 26Jan.02
Cunningham-Cunningham, T., o., o.d. 31Jan.02
Holme, R. O., v. 1Feb.02
Begg, R. H., s.t. 1Feb.02
Vines, C. E., p.s.c., s. 5Feb.02
Francis, B. A. 6Feb.02
Carson, R. 11Feb.02
Duke, A. C. H. 12Feb.02
Cummins, E. J. 18Feb.02
Stroud, J. B. W. 26Mar.02
Pearson, H. C. 27Mar.02
Caddell, W. B., m. 29Mar.02
Dickins, F., s. 1Apr.02
Allsup, R. S. 2Apr.02
Waller, R. S. De W., s. 5Apr.02
Nicolls, O. C. O. 16Apr.02
Woods, A. N. 17Apr.02
Strover, M. R. 17Apr.02
Dowding, H. C. T. 8May02
Sandford, D. A. 28May02
Whitting, E. LeG., s. 4June02
Holditch, G. W. V., s. 10June02
Bagshawe, W. F. M., *p.s.c.* 13June02
Cameron, A. H. 28June02
Bryant, J. M., s. 28June02
Mascall, M. E. 4July02
Carter, E. G. W. 5July02
Ferguson, K. B. 5Aug.02
8Mar.02
Lindsay, W. D., s. 16Aug.02

Lieutenants—contd.

Dunsterville, H. E. 16Aug.02
Sheppard, R. O., s., o.d. 19Aug.02
Milman, O. R. H. 6Sept.02
Allen, H. 24Sept.02
Garwood, H. P. 28Sept.02
Clarke, J. S. S. 4Oct.02
Drayer, G. V. 9Oct.02
Brancker, J. D. D. 11Oct.02
Thompson, W. R. 29Oct.02
Dymock, A., o., o.d. 24Nov.02
Hay, G. L., o., o.d. 4Dec.02
Maxwell, W. W. 6Dec.02
McGowan, W. H. 6Dec.02
Thomas, A. G. 16Dec.02
Rothwell, R. S., s. 14Feb.03
Duncan, W. B 17Feb.03
Downing, W. C. 17Feb.03
Davies, L. M. 13Mar.03
Rashleigh, P. 14Mar.03
Russell, C. J. 8Apr.03
Douglas-Jones, H. D. 28Apr.03
Barker, W. H. 28Apr.03
Johnston, C. E. L., s 16May03
Edmondson, R. H. 20June03
Farhan, A. J. T. 27June03
Reid, F. H. 18Sept.03
Stevens, H. E. G. 18Sept.03
Edmond, J. H. 7Sept.03
Little, E. M., s. 8Sept.03
White, G. F. C. 21Sept.03
Gregory, A. J. R., g. 28Sept.03
Walker, O. A., s., o.d. 24Sept.03
Allen, V. M., o., o.d. 28Sept.03
King, J. F. 10Oct.03
Salvin, H. C. J. 21Dec.03
Routh, G. M. 21Dec.03
Biggs, J. N. 21Dec.03
Hibbert, S. R. 21Dec.03
Edwards, B. 21Dec.03
Mitchell, P. R. 21Dec.03
Erskine, W. A. 28Jan.04
Humphreys, H. J., s., g. 24Jan.04
Gunn, H. B. L. G. *g.* 31Jan.04
Simson, N. C. S. 1Feb.04
D'Esterre, J. C. E. 1Feb.04
Edwards, L. A. E. 10Feb.04
Matterson, L. G. 13Feb.04
Campbell, J. V. C. 15Feb.04
Robertson, W. C. 22Feb.04
Cole, A. F. 28Feb.04
Stephens, L. N. 1Mar.04
Yates, C. McG. 4Mar.04
Hare, E. F. 5Mar.04
Webber, *H. H., v.* 5Mar.04
Leafe, J. B., s. 5Mar.04
Strachan, D. A. 5Mar.04
Holmes, H. L. 5Mar.04
Ratton, J. H. 9Mar.04
Allen, A. H. 9Mar.04
Patterson, J., s.o. 9Mar.04
Crosse, R. M., *g.* 10Mar.04
Tresidder, G. W. W 14Mar.04
Charles, E. R. 17Mar.04
de Cetto, V. B. A. 12Apr.04
Pratt, E. R. 12Apr.04
Carey, J. L. R., w.a. 18Apr.04
Dalrymple, F. N. R. 16Apr.04
Kirby, H. A. 28May04
Medill, P. M. 21Apr.04
Sheppard, W. F. o., s., d. 9May04
Cotter, G. E. S. 28May04

Digitized by Google

R. Garrison Art.—*contd.*

Lieutenants—contd.

luyshe, A. A. 2May04
/aller, R. de W. 5May04
riffin, E. C. 5May04
urney, A. R. C. 11May04
enyon, H. H. 13May04
ard, F. V. 17May04
hanter, A. D. 21May04
Hackwell, N. E. O. 3June04
ask, I. A. J. 6June04
orbes, R. M. N. 6June04
/atson, E. V. 20June04
hom, J. H. 20June04
enshaw, R. A. 22July04
lford, A. C. R. 23July04
ane, H. E. 23July04
ethering'on, C. G. 10Aug.04
onnell, T. 16Aug.04
ead, S. 27Aug.04
ecky, M. D. 3Sept.04
icholson, St. J. R. 15Sept.04
ehner, A. F. P. 5Oct.04
ussell, A. G. 11Oct.04
arron, A. F. N. 17Oct.04
earle, A. B. 1Nov.04
ercival, D. 16Nov.04
ate, C. S. 23Nov.04
oney N. C. K 1Dec.04
wynn, B. J. 16Dec.04
ovell, M. H. 21Dec.04
illis, F. W. 21Dec.04
ampbell, D. H. 21Dec.04
orbett, G. R. de la O. 21Dec.04
ingate-Saul, N. W., *q.c.* 4Jan.05
4Dec.04
rimsbire, C.V.S. 30 Jan.05
ontague, S. F. 4Apr.05
anghorne, A. P. Y., q. 5Apr.05
laden, D. B. C. 14Apr.05
mithers, H. 17Apr.05
ord, J. P. W. 24May05
/ilson, E. R. C. 24May05
impson, R. C., q.c. 24May05
hapman, C. S. 20Nov.06
24May05
urnell, C. H. M. 24May05
atthews, G. W. 24May05
/iltshire, P. S. 2Aug.06
17Apr.04
epper, W. B. 24May05
ellew, V. H. L. 24May05
epper, J. W. 24May05
Beckett, W. H. F. 16July05
yler, G. M. 16July05
tephens, B. T. 21July05
myth, R. A. N. 21July05
unsterville, K. F. 21July05
arrett, R. C. 21July05
Farries, H. M., q.c. 21July05
rown, H. D. L. 21July05
'Reilly-Blackwood, E. H. 21July05
owe, R. H. 21July05
urrowes, A. 21July05
ealing, N. C. 21July05
omasson, J. F. H. 21July05
aclean, M. F. A. 21July05
owe, W. B. 21July05
utton, R. M. L. 21July05
armer, C. 21July05
ickie, G. W. C. 21July05
ilbert, D. P. 21July05
own, O. B. 21July05
evd, D. G. T. 21July05
dwards, L. C. 21July05
rmour, L. C 21July05
vory, R. H. 28Sept.05
ts Roy, R. H. 28Sept.05
oughborough, A. H. 24Dec.05

Lieutenants—contd

Kerans, H. J. D. 24Dec.05
Bovill, C. 24Dec.05
Gordon, W. 24Dec.05
Seys, R. C. 24Dec.05
Pierson, C. F. L. 24Dec.05
Dobbin, A. W. 24Dec.05
Kyngdon, W. F. R. 24Dec.05
Martin, W. M. J. 24Dec.05
Greig, A. D. 24Dec.05
Smyth, H. E. 24Dec.05
Hebert, A. 24Dec.05
Bake, S. R. G. 24Dec.05
Somerville, J. A. H. B. 24Dec.05
Aitken, N. W. 24Dec.05
Thring, W. B. P. 24Dec.05
Hippisley, A. 24Dec.05
Johnston, J. H 24Dec.05
Simon, P. B. 24Dec.05
Rawson, C. D. 24Dec.05
Payne D. W. 24Dec.05
Sunderland, B. G. E. 24Dec.05
Saulez, A. T. 24Dec.05
Scovil, F. H. 24Dec.05
McDiarmid, J. I. A. 24Dec.05
Sturges, C. H. M. 24Dec.05
Bell, M. D. 24Dec.05
Fuller, G. L. de la O. 24Dec.05
Smith, J. C. J. 24Dec.05
Campion, D. J. M. 24Dec.05
Orde-Browne, G. St. J. 24Dec.05
Forbes, J. L. 24Dec.05
Gale, H. J. G. 24Dec.05
Hill, O. C. R. 24Dec.05
Justice, P. W. 24Dec.05
Daly, D. 24Dec.05
Pope, H. L. 24Dec.05
Tod, O. D. 12Feb.06
Orsam, R. T. C. 24June06
Halford, E. S. 24June06
Chapman, P. C. 15July06
Hare, J. W. 15July06
Drake-Brockman, V. 15July06
Fuller, H. F. 15July06
Cruickshank, A. L. 15July06
Lewis, W. H. 15July06
Trenchard, G. B. B. 15July06
Donnelly, G. H. 15July06
Bagnall, H. G. 15July06
Langley, A. W. 15July06
Roughton, F. A. G. 15July06
Wilson, R. E., q. 15July06
Shaw, H. P. J. 15July06
Chapman, W. L. B. 15July06
Holland, H. M., q. 15July06
Wordsworth, R. G. 15July06
Ventris, E. F. V. 15July06
Tucker, H. B. 15July06
Cottrell, R. F. 15July06
Simonds, J. de L. 15July06
Nixon, E. J. 15July06
Grylls, G. 15July06
Jenkins, N. M. 15July06
Davidson, C. G. F. 15July06
Kirkpatrick, O. D. 15July06
Jarrett A. F. V. 15July06
Heath, C. J. 15July06
Marsden, J. W. 15July06
Reynolds, C. H. 15July06
MacMahon, G. P. R. 15July06
Congreve, W. M. 15July06
Littledale, F. M 15July06
Bolster, R. 15July06
Hudson, N. 12Dec.06
Clarke, R. H. 12Dec.06
Moore, H. G. 12Dec.06
Disney, B. T. 23Dec.06

Lieutenants—contd.

Rees, L. W. B. 23Dec.06
Chadwick, E. W. 23Dec.06
Buckland, G. N. 23Dec.06
Ross, C. 23Dec.06
Leslie, W. 23Dec.06
Goldney, H. W. 23Dec.06
Low, G. S. 23Dec.06
Wade-Gery, R. H. 23Dec.06
Campbell, W. H., McN. 23Dec.06
Cummings, R. 23Dec.06
Gibson, A. C, V 23Dec.06
Haskard, D. D. 23Dec.06
Sansom, H. A. 23Dec.06
Lindsell, W. G. 23Dec.06
Long, W. E. L. 23Dec.06
Garnett, C. L. 23Dec.06
McCloughlin K. R. 23Dec.06
Mackintosh, W. A. O. O. 23Dec.06
Birch, P. Y. 23Dec.06
Higgon, L. H 23Dec.06
Bill, J. G 23Dec.06
Cory, G. W. 23Dec.06
Sayers, R. C. 23Dec.06
Hickes, L. D. 23Dec.06
Le Brasseur, R. H. B 23Dec.06
Blanford, P. T. 23Dec.06
Paske, *H. M.* 23Dec.06
Evans, P. H. 11Apr.07
29Jan.07

2nd Lieutenants.

Atkinson, W. H. S. 4June04
Hughes-Gibb, C. P. 4June04
Ryan, F. T. 4June04
Abbott, R. S. 4June04
Knight, J. H. 4June04
Bridge, R. M. A. 4June04
Landon, R. P. 29July04
Edwards, W. M. 29July04
Dobson, A. E. A. 29July04
Rideout, F. M. 29July04
Dickson, J. McA. 29July04
Crawford, A. E. 29July04
Wilmot, S. D. 29July04
Howlett, H. G. 29July04
Sykes, M. 29July04
Fry, W. H. 29July04
Sidebottom, A. L. 29July04
Price, J. 29July04
Pfeil, F. W. 29July04
Brooke, F. R. R. 29July04
Jones, C. G. P. 29July04
Newton, P. I. 29July04
Leslie-Smith, G. L. 29July04
Layard, C. P. J. 29July04
Pengelley, G. H. 29July04
Regbie, E. P. G. 29July04
Hopkins, G. R. 29July04
Davies, O. H. 29July04
Freeland, K. F. 29July04
Walker, M. G. E. 29July04
Gaitskell, H. W. 29July04
Woolcombe, F. R. 29July04
Creery, A. 29July04
Downes, R. H. 29July04

2nd Lieutenants—contd.

Tuohy, R. D. 3Dec.04
Guise, V. R. 3Dec.04
Douglas-Jones, S. D. 17Dec.04
Young, H. W. 21Dec.04
Ollivier, G. L. 21Dec.04
Armstrong, W. F. 21Dec.04
Melver, K. I 21Dec.04
Ellis, J. V. J. 21Dec.04
Shedden, G. P. 21Dec.04
Noyes, C. D. 1Dec.04
Cummins, A. A. 21Dec.04
Noel, E. W. C. 21Dec.04
Veitch, A. 21Dec.04
Willett, M. T. 21Dec.04
Grimké-Drayton, A. D. 1Dec.04
Bignell, R. G. 21Dec.04
Scott, F. B. 21Dec.04
Thompson, H. S. 21Dec.04
Minloch, M. I H. 1Jan.07
23Dec.03
Lindsey, J. G. A. V. 21Dec.04
Dodgson, D. S. 21Dec.04
Lewisohn, W. 16Jan.05
Hogan, Eric O. 17May05
Gay, Cyril H. 17May05
Holmes, H. 22June05
Yorke, F. A. 28June05
Harvey, J. S. B. 27July05
Campbell, T. 27July05
Dimmock, H. L. F. 27July05
Brown, E. C. 27July05
Roome, G. McC 27July05
Clibborn, H. 27July05
Clarke, E. M. C. 27July05
Cameron, C. P. G. 27July05
Cherry, A. H. M. 27July05
Scott, W. F. F. 27July05
Bussell, S. F. E. 27July05
Leeson, L. K. 27July05
Curling R. R. 28Sept.05
Hunter, J. C. G. 23Nov.05
Heywood, T. C., G. 23Nov.05
Hitchcock, F. H. 23Nov.05
Talbot-Crosbie, M. B. 13Dec.05
Ryan, C. J. 16Dec.05
Richardson, G. P. 20Dec.05
Day, C. I. 20Dec.05
Clayton, R. A 20Dec.05
Elliott, B. H. 20Dec.05
Pearce, P. M. 20Dec.05
Hynes, G. B. 20Dec.05
Colson, C. 20Dec.05
Wetherall, R. H. 20Dec.05
Chapman, A. W. 23May06
Macrae, A. E. 29June06
Benton, I. 25July06
Moore, H. T. 25July06
Bacon, C. G. 25July06
Fryer, F. E. 25July06
Russel, C. A. 25July06
Stebbing, H. T. 25July06
Porter, T. 25July06
Fiske, N. H. 25July06
Clayton, I. N. 25July06
Wyllie, R. 25July06
Todd, E. T. T. 25July06
Thomas, H. R. 12Dec.06
Mills, H. P. F. 12Dec.06
Drake-Brockman, W. H. G. 12Dec.06
Thicknesse, F. W. 19Dec.06
Fane, C. E. 20Dec.06
Halliday, F. S. 20Dec.06
MacLeod, M. 20Dec.06
Keene, G. G. 20Dec.06
Chapman, A. C. 20Dec.06
Bingham, C. H. 20Dec.06
Perram, G. T. C. 20Dec.06
Taylor A T. W 20Dec.06

Digitized by Google

R. Garrison Art.—*contd.*

Adjutants.

Mackintosh, J. B., *capt.* 25May04

Kane, A. H., *g.. capt.* 30June04

Grose, J. *capt.* 30Aug.04

Chevallier, F. H. de C., *g., capt.* 1Nov.04

Bland-Hunt, E. S. de V., *g., capt.* 8Nov.04

MacEwen, K. G., *lt.* 21Dec.04

Normand, S. R., *capt.* 1Jan.05

Ewart, C. N., *capt.* 13Apr.05

Ogilvie, G., *capt.* 5June05

Currie, L. B. F., *g., capt.* 6Oct.05

Hill, R. R., *g., capt.* 26Nov.05

Butcher, F. S., *g., capt.* 7Dec.05

Holdsworth-Hunt, W. H., *g., capt.* 19Dec.05

Macalpine-Leny, W. H., *capt.* 1Jan.06

Dwyer, G. T. C., *capt.* 4Feb.06

Thatcher, G. G., *g., capt.* 14Mar.06

Beattie, M. A., *lt.* 16Mar 06

Cavendish, H. C., *lt.* 29Mar.06

Loring, W., *capt.* 4May06

MacFarlan, J. B., *capt.* 11May06

Hassells-Yates, G. A., *capt.* 1June06

Blanford, W. G., *capt* 2June06

Hall, F., *capt.* 28Sept06

Noott, C. C., *capt, g.* 10Oct.06

Hickling, C. L., *capt.* 18Nov.06

Benson, R. H. R., *capt.* 17Nov.06

Moore, F. B. H., *capt* 22Jan.07

Reade, P. N. G., *capt., g.* 11Feb.07

Hall, H.C., *capt, g.* 10Mar 07

Edmeades, W. A., *capt.* 1Apr.07

Budgen, W. N., *capt* 28Apr.07

Gray, C. L. R., *capt.* 1May07

Green, A. F. U., *capt.* 3May07

Quarter-Masters.

Cooper, T. F. 11June07
hon. m. 1Jan.08

Smith, H., *m.* 4Nov.96
hon. capt. 4Nov.06

Cockaday, G. L., *M. V. O., m.* 4Nov.96
hon. capt. 4Nov 06

Woods, R. J. 18Mar.97
hon. capt. 13Mar.07

Mott, W., *hon. lt., m.* 28Sept.98

FitzGerald, T. P., *hon. lt., m.* 15Oct.98

Berridge, W., *hon. lt.* 28Dec.98

Reed, F., *hon. lt., m.* 9Mar.99

Spence, R. G. I., hon. lt. 24May99

Williams, R. C. W., *hon. lt.* 5July99

Hutchinson, G. H., *hon. lt., m.* 7Mar.00

Gorman, G., *hon. lt., m.* 7Mar.00

Dingle, W. J., *hon. lt., m.* 2May00

Wright, T. H., *hon. lt* 30May00

Weir, J., *hon. lt., m.* 15Aug.00

Fulcher, G. A., *hon. lt.* 1Apr.01

Coley, W. *hon. lt.* 15May 01

Murray, J., *hon. lt.* 15May 01

Betenson, A., *hon. lt.* 26Mar.02

Stretton, W. T., *hon. lt. m.* 23Apr.02

Sullivan, D., *hon. lt.* 7Jan.03

Brown, R. P., *hon. lt.* 29July03

Smith, H., *hon. lt., m.* 12Aug.03

Polson, J. W., *hon. lt., m.* 9Sept.03

Rowland, F., hon. lt., s. 25May04

Margrave, L., *hon. lt., m.* 28May04

Valder, C. H., *hon. lt.* 28May04

McDonald, J. P., *hon. lt., m.* 15June04

Marr, O., *hon. lt.* 28Sept.04

Ramsay, W. J., *hon. lt.* 16Nov.04

Kilpatrick, C., *hon. lt.* 4Jan.05

Poffley, R. H., *hon lt.* 16Jan.05

O'Brien, J., *hon. lt., m.* 25Jan.05

Adamson, G. R., *hon. lt. m.* 29Apr.05

Reilly, T., *hon lt., m.* 6May05

McElwee, P., *hon. lt.* 9Mar.06

Mitchell, A., *hon, lt.* 30Oct.06

Griffith, R. H., *hon. lt* 19Dec.03

Webb, W. T., *hon. lt., m.* 22Dec.06

Royal Artillery.

DISTRICT OFFICERS.

Majors.

Chinn, J. H., *s.* 1Apr.02

Laird, R. M. 7Apr.02

Long, M. J. 4Sept.02

Johnston, J. H. B. 14Oct.04

Saunders, R., *s.* 23Sept.05

Jennison, H. G. W. 7Jan.06

Lacey, T. 8May06

Clarke R. 14Jan.07

Captains.

Rowley, J., s. 9Aug.01

Malcolm, A. R. 9Aug.01

Anderson, T. H. E. 1Apr.02

Williams, J. A. 1Apr.02

Inder, J. 1Apr.02

Cole, R. 1Apr.02

Munro, T. 1Apr.02

Chapman, J. T. 19July02

Smith, D., m.a. 23Aug.02

Rowley, W. H. 5Nov.02

Newton, J. T. 5Nov.02

Latham. C. R., s. 26Nov.02

Chese, A. C., s. 26Nov.02

Graham, W. 26Nov.02

Harvey, J. 1Apr.04

Robertson, F. J. T. W., s. 14May04

Nicoll, T. 3Sept.04

Wells, J., s. 3Sept.04

Beardsley, W. Jas., s. 7Dec.05

Griffiths, T. R. 7Dec.05

Ralph, C. T., s. 7Dec.05

Turner, C. H. 6Jan.06

Windrum, F. 7Jan.06

Lieutenants.

Orford, F. E. N. 16Mar.0

Dale, R. W. 16Mar.0

Guthrie, G. A. 16Mar.0

MacDonald, W. 16Mar.0

Wild, A. J. 24Mar.0

O'Sullivan, P. 24Mar.0

Lee, G. 24Mar.0

Cockland, W. E. 24Mar.0

Hunter, J. s. 28Apr.0

Hegarty, L., s. 27June0

Mills, D. P. 15July0

McLeod, H. E. K., s 28Sept.0

Austin, T. 3Dec.0

Anderson, F. C. 5Dec.0

Mackenzie, J. 12Jan.0

Fellows, C. G. 16Jan.0

Dameral C. J. 16Jan.0

Morrison, A., s. 16Feb.0

Weston, H. 17Apr.0

Langston, D., s. 15May 0

McKenzie, D. A. 9Oct.0

Allen, R. H 9Oct.0

Williams, W. G., s. 21Dec.0

Follett, J. E G., s. 11Jan.0

Chesterton, F. J., s. 3Feb.0

Borrett, W. J. 7May0

Prewer, W. H. R 22Aug.0

Rooney, O., s. 24Dec.0

Dovey, F. W. 17Jan.0

Harris, J. 28Apr.0

Rycroft, F. 14May0

Towers, W. H. 14May0

Cope, E. R. 14May0

Coyne, R. 14May0

Ellison, W. R. 28May0

Smith, C. W. 16Nov.0

Bath, A. E. 2Dec.0

Bailey, W. H. 2Dec.0

Clark, L. S. 11Jan.0

Leach, J. 28Jan.0

Fairburn, H., s. 28Feb.0

Brewster, R. E. B., s. 28Mar.0

Amey, F., s. 28Mar.0

Redgate, J. 6May0

Silcott, H. W. 17May0

Spinks, G. C. 17May0

Reid, D. 19Oct.0

Cusheon, W. T. 2Feb.0

Agnett, W. E. 17Feb.0

Kirby, J. H. 21Feb.0

Moore W. J. 21Feb.0

Gearle, E. W. 24Feb.0

Stevens, E. J. 8Aug.0

Champion, F. J. 11Aug.0

Digitized by Google

ROYAL HORSE ARTILLERY.

Head Quarters, Woolwich.

26 Batteries.

Depôt (Woolwich). Riding Establishment (Woolwich).

Key to Allotment of Batteries to Brigades.

Battery	R.H.A. Brigade	Battery	R.H.A. Brigade	Battery	R.H.A. Brigade	Battery	R.H.A. Brigade	Battery	R.H.A. Brigade	Battery	R.H.A. Brigade	Battery	R.H.A. Brigade
A	I.	E	III.	I	VII.	M	VIII.	Q	VIII.	U	XI.	Y	XIII.
B	II.	F	IV.	J	IV.	N	IX.	R	X.	V	XII.	Z	XIV.
C	III.	G	V.	K	VI.	O	V.	S	IX.	W	XIII.	AA	XIV.
D	III.	H	VI.	L	VII.	P	X.	T	XI	X	XIII.	BB	I.

ROYAL HORSE ARTILLERY BRIGADES.

I.—

A. Batt. (The Chestnut Troop) (St. John's Wood).

Maj. Young, A. D.
Capt. & Bt. Maj. Peck, H. R.
Lt. Harris, A. G. R. C.
Lt. Corbett, C. U.
Lt. Spencer-Smith, D. C.

BB. Batt.

Aldershot.

Maj. Robinson, W. A.
Capt. Ruck-Keene, R. F.
Lt. Harrison, J. M. R.
Lt. Blount, G. H. R.
Lt. Wynter, H. W.

II.—Woolwich.

Lt.-Colonel.

Lecky, F. B., *D.S.O.*, *p. bt. col.*

Adjt.

Capt. Foster, W. L., *D.S.O.*

B. Battery (Canterbury.)

Maj. Stockdale, H. E.
Capt. Goldie, M.L., *M.V.O.*, *D.S.O.*
Lt. Bartram, H. B.
Lt. Bailey, F. G. G.
Lt. Duthie, A. M.

C. Battery. (Christchurch.)

Maj. Biddulph, G. W., *p.*, *bt.-col.*
Capt. Cotton, A.
Lt. Trench,
Lt. King, G. H.
Lt. Joyce, L. W.

III.—Meerut, Bengal.

Lt.-Colonel.

Watkins, C. B, *bt. col.*

Adjt.

Capt. Wardrop, A. E.

D. Batt.

Maj. Short, A. H.
Capt. Smith, L. A.
Lt. Higgon, A. B.
Lt. Bryant, F. C.
Lt. Poston, W. J. L.

E. Batt.

Maj. Browne, S. D.
Capt. Monkhouse, W. P.
Lt. Lynch Staunton, R. K.
Lt. Salt, H. F.
Lt. Nixon, C. W.

IV.—

F. Batt., Sialkote, Punjab (Woolwich.)

Maj. White-Thompson, H. D., *D.S.O.*
Capt. Ritchie, C. MacI.
Lt. Furse, G. A.
Lt. Bates, C. R.
Lt. Bull, H.

J. Battery. Rawal Pindi, Punjab. (Woolwich.)

Maj. & Bt. Col. Headlam, J. E. W., *D.S.O.*, *p.*
Capt. Gosset, F. W.
Lt. Cooke, E. D. M. H.
Lt. Hill, R. A. E.
Lt. Webber, H. A. W.

V.—

G. Battery Bangalore, Madras.

Maj. Graham, L.
Capt. Kinsman, G. R. V.
Lt. Spinks, C. W.
Lt. Sinclair, T. C.
Lt. Gidley, C. de B.

O. Battery, Lucknow, Bengal (Bangalore.)

Maj. Hussey, A. H.
Capt. Thompson, W. G.
Lt Johnston, R. G. M.
Lt. Anderson, S. M.
Lt. Sykes, F. B.

VI.—

H. Batt., Dorchester (Bristol.)

Maj. King, A. D'A., *D.S.O.*
Capt. England, R.
Lt. Cowell, H. P. J.
Lt. Parsons, W. Frederic
Lt. Grice-Hutchinson, C. B.

K. Batt.

Christchurch (Trowbridge.)

Maj. Peake, M., *O.M.G.*
Capt. Wilson, H. S.
Lt. Balston, G. R.
Lt. Carrington, C. E. B.
Lt. Waddell-Dudley, A. N.

VII.—Ipswich.

Lt.-Colonel.

Mercer, H. F., *C.B.*, *bt. col.*

Adjt.

Capt. Musgrave, A. D.

I. Batt.

Maj Paget, V. F. W. A.
Capt. Seligman, H. S.
Lt. Taylor, G. J. S
Lt. Ironside, W. H.
Lt. Jones, R. A.

L. Batt.

Maj. Closté, H. R. H.
Capt. Symon, W. C.
Lt. Jackson, H.
Lt. Crofton, M.
Lt. Ramsden, J. V.

VIII.—Newbridge.

Lt.-Colonel.

Fanshawe, H. A., *bt. col.*

Adjt.

Capt. Forman, A. B.

M. Battery.

Maj. Brooks, R. W
Capt. Houstoun, A.
Lt. Goschen, A. A., *D.S.C.*
Lt. Rogers, W. L. Y.
Lt. Lloyd, O. S.

Q. Battery.

Maj. Humphreys, G., *D.S.O.*
Capt. Talbot-Ponsonby, H. F.
Lt. Stewart, D.
Lt. Johnson, R. H.
Lt. Young, C. S.

Digitized by Google

Royal Horse Artillery.

IX.—Ambala.

Lt.-Colonel.
Blane, C. F., *bt. col.*

Adjt.
Capt. Nutt, A. C. R.

N. Battery (*Ambala*).

Maj. Caulfeild, C. T.
Capt. Archdale, T. M., *D.S.O.*
Lt. Lascelles R. H.
Lt. Scarlett, J. A.
Lt. Lewin, E. O.

S. Battery
Secundṛabad.
(*Lucknow*).

Maj. Maxwell, J. McC.
Capt. Tudor, H. H.
Lt. Sanderson, R. H.
Lt. Heneage, A. P.
Lt. Spencer Smith, G. M.

X.—Mhow, Bombay.

Lt.-Colonel.
Armitage, E. H., *p.*, *bt. col.*

Adjt.
Capt. Wheatley, P., *bt. maj.*

P. Battery.

Maj. Prescott-Decie, C.
Capt. Game, P. W.
Lt. Masters, G.
Lt. Renny-Tailyour, J. W.
Lt. Woodside, A. Mc B.

R. Battery.

Maj. Askwith, H. F.
Capt. Tilney, N. E.
Lt. Skinner, E. J.
Lt. Ormerod, G. M.
Lt. Warren, W. R.

XI.—

T. Battery,
Ambala, Punjab.

Maj. Lecky, R. St. C.
Capt. Forman, D. E.
Lt. Roberts, D. W.
Lt. McLean, C. W. W.
Lt. Kirby, W. L. C.

U. Battery.
Egypt.

Maj. Campbell, Herbert M., *bt. lt.-col.*
Capt. Eden, W. R., *D.S.O.*
Lt. Sherlock, D. J. C. E.
Lt. Murray, W. A.
Lt. Napier, V. M. O.

XII.—Pretoria.

Lt.-Colonel.
Paget, W. L. H., *M.V.O., bt. col.*

Adjt.
Lt. Hambro, H. E.

V. Battery.
(*Rawal Findi*).

Maj. Askwith, J. B. H.
Capt. Hildyard, H. C. T.
Lt. Ballingall, H. M.
Lt. Taylor, B. W.
Lt. Miller, G. R.

W. Batter .
(*Sialkot*)

Maj Corbyn, H
Capt. Wainewright, A. R.
Lt. Godman, L.
Lt. Curling, J.
Lt. Finlayson, R. G.

XIII.—Woolwich.
(*Pretoria*).

Lt.-Colonel.
Taylor, P. B., *bt. col.*

Adjt.
Capt. Dawson, H. M.

X. Batt.

Maj. Ravenhill, F. T.
Capt. Holland, C. S.
Lt. Erskine, A. E.
Lt. McClymont, R. A.
Lt. Leech, A. G.

Y. Batt.,

Maj. Bingham, Hon. F. R.
Capt. Balfour, C. D.
Lt. Grieve, F. C. L.
Lt. Philips, J. L.
Lt. Lawrence, C. T.
Capt. H.R.H. Prince A. F. P. A. of Connaught, K.G., G.C.V.O., 2 Dns., *Personal A.D.C. to the King.* (Attached).

XIV.—Aldershot.

Lt.-Colonel.
De Phippe-Hornby, E. J., *bt. col.*

Adjt.
Livingstone-Learmonth, F. L. C., *capt.*

Z. Battery.

Maj. Heath, F. W.
Capt Gemmell, W. A. S.
Lt. Bridges, A. H.
Lt. Mayall, C. G.
Lt. Burnyeat, H. P.

AA. Battery.

Maj. Rouse, H., *D.S.O.*
Capt. Keyworth, R. G.
Lt. Hood, E. T. F.
Lt. Scott, C. A. R.
Lt. Carruthers, J.

AMMUNITION COLUMNS, R.H.A., INDIA.

"A" Stalkote.
Lt. Uniacke, C. D. W.

"B" Ambala.
Lt. Boyd, A. O.

"C" Meerut.
Lt. Sinclair, J. N.

"D" Mhow.
Lt. Paynter, W. P.

"E" Trimulgherry.
Lt. Patterson, N., *D.S.O.*

DEPÔT AND RIDING ESTABLISHMENT, WOOLWICH.

Depôt.

Maj. Gray, P. E., *p.*
Capt.

Lt. Burdon, C. W.
Lt Gay-Roberts, E. W.

Quarter-Master.
Haley, W. O., *hon. lt.*

RIDING ESTABLISHMENT.

Maj. Birch, J. P.
Capt. White, G. H. A.

Lt. Nevile, G. C.
Lt. Hill, C. R.

Rid.-Mr. Trusler, J., *hon. m.*

Rid.-Mr. Aherne, D., *hon. capt.*

STAFF.

HOME.

Riding Masters.

Connell, T., *hon. lt.* — *Aldershot*
Brogan, T. H., *hon. maj.* — *Woolwich*
Kirkbride, T. W., *hon. lt.* — *Newbridge*

Quarter-Masters

Lawson, T. C., *lt.* — *Aldershot*
Bass, W., *hon. lt.* — *Woolwich*

INDIA.

Riding Masters.

Caddington, T. G. A., *hon. lt.* — *Umballa*
Benbow, A., *hon. lt.* — *Secundṛabad*
McCombie, A. W., *hon. capt.* — *Meerut*

AFRICA.

Riding Master

Wilkins, C. B. *hon. lt.* — *Transvaal*

Digitized by Google

ROYAL FIELD ARTILLERY.

(Head Quarters, Woolwich.)

150 Batteries. 4 Depôts.

Key to Allotment of Batteries of R.F.A. :—

Battery	R.F.A. Brigade	Battery	R.F.A. Brigade	Battery	R.F.A. Brigade	Battery	R.F.A. Brigade	Battery	R.F.A. Brigade	Battery	R.F.A. Brigade	Battery	R.F.A. Brigade
1	XLIII.	20	IX.	39	XIV.	58	XLVI.	77	VI.	96	XIX.	115	XXV.	134	XXXII.
2	XIII.	21	II.	40	XLII.	59	XVIII.	78	VII.	97		116		135	
3	XLIV.	22	XXXIV.	41	XLIII.	60	XXXV.	79	VI.	98	XX.	117	XXVI.	136	
4	VII.	23	XL.	42	II.	61	VIII.	80	XLV.	99		118		137	
5	XV.	24	XXXVIII	43	XII.	62	III	81	X.	100		119		138	XXXIII
6	XL.	25	XLVI.	44	XIII.	63	V.	82	X.	101		120	XXVII.	139	
7	IV.	26	XVII.	45	XLII.	64	V.	83		102	XXI.	121		140	
8	XIII.	27	XXXV.	46	XXXIX.	65	VIII.	84	XI.	103		122		141	XLVII.
9	XV.	28	IX.	47	XLI.	66	IV.	85		104		123	XXVIII	142	
10	XVII.	29	XLII.	48	XXXVI.	67	I.	86	XII.	105	XXII.	124		143	
11	XLV.	30	XLIV.	49	XL.	68	XIV.	87	XII.	106		125		144	XLVIII.
12	XLVI.	31	XXXVII.	50	XXXIV.	69	I.	88	XIV.	107		126	XXIX.	145	
13	L.	32	XLI.	51	XXXIX.	70	XXXIV.	89		108	XXIII.	127		146	
14	IV.	33	XLI.	52	XLV.	71	XXXVI.	90	XVI.	109		128		147	XLIX
15	XXXVI.	34	XXXVIII	53	II.	72	XXXVIII.	91		110		129	XXX.	148	
16	XLIII.	35	XXXVII.	54	XXXIX.	73	V.	92	XVII.	111	XXIV.	130		149	L.
17	XV.	36	XXXV.	55	XXXVII.	74	VI.	93	XVIII.	112		131		150	
18	III.	37	VIII.	56	L.	75	III.	94	XVIII.	113	XXV.	132	XXXI.		
19	IX.	38	VII.	57	XLIV.	76	X.	95	XIX.	114		133			

ROYAL FIELD ARTILLERY BRIGADES.

I.—Rawal Pindi, Punjab.

Lt.-Colonel.
Hobday, E. A. P.

Adjt.
Hope, J. W., *capt.*

13th Battery, Rawal Pindi, Punjab.

Maj. Lachlan, R. M.
Capt. Furnivall, W.
Lt. Ubedell, T. R.
Lt. Tweedie, D. K.
Lt. King, G. H.

67th Battery, Rawal Pindi.

Maj. McLeod, W. K.
Capt. Winter, O. de B.
Lt. Newland, A. E.
Lt. Waller, R. J. R.
2nd Lt. Evans, H. L

69th Battery, Campbellpore.

Maj. Gordon, L. G. F., *D.S.O., g*
Capt. Goff, L. T.
Lt. Clark, C. H.
Lt. Hebert, O.
Lt. D'Arcy, J. L

II.—Newport.

Lt.-Colonel.
Slee, P. H.

Adjt.
Symes-Thompson, A. H., *capt.*

21st Battery, Birmingham.

Maj. Sheppard, H. C.
Capt. Henry, J.
Lt. Ballard, J. A.
Lt. Eden, A. G.
2nd Lt. Daubus, C.

42nd Battery, Coventry.

Maj. Cape, G. A. S.
Capt. Wickham T. E. P., *D.S.O.*
Lt. Maunsell, C. J. C.
Lt. Holland, C. T. T.
2nd Lt. Simpson, H. D.

53rd Battery, Newport.

Maj. Rugge-Price, C. F.
Capt. de Berry, P. P. E.
Lt. Chamier, H. A. G.
Lt. Murray, F. M.
2nd Lt. Lemmon, C. H.

III.—Lahore Cantonment. (Nowshera)

Lt.-Colonel.
Vores, C. H. S.

Adjt.

18th Battery, Lahore Cantonment.

Maj. Olivier, W. H.
Capt. Bedwell, E. P.
Lt. Ingram, J. M.
Lt. Hale, D. B
2nd Lt. Waller, H. W. L.

62nd Battery, Ferozepore.

Maj. Godfrey-Faussett, P. G
Capt. Street, H. E.
Lt. Jones, W. A. F.
Lt. Grosvenor, *Hon.* R. E.
Lt. Tenison, W. P. C.

75th Battery, Lahore Cantonment.

Maj. Farrell-Palliser, H. J. W., *g*
Capt. Cornes, H.
Lt. Gover, C. R.
Lt. Joll, H. H.

IV. (*Howr.*)—Jhansi.

Lt.-Colonel.
Beatson, W. J. A., *bt. col.*

Adjt.
Deshon, F. G. T., *capt.*

7th (Howr.) Battery Agra.

Maj. Allen, W. J. B.
Capt. Montresor, L. B.
Lt. Hawkins, C. F.
Lt. Longstaff, E.
Lt. Warton, R. B.

14th (Howr.) Battery. Jhansi.

Maj. Kirby, A. D.
Capt. Nevill, H. L., *D.S.O., g*
Lt. Addison, A. M.
Lt. Mitchell, J. L.
2nd Lt. Rutherfoord, D.G.C.

66th (Howr.) Battery. Jhansi.

Maj. Hewetson, A. W.
Capt. Colville, J. R. *g*
Lt. Bourchier, R. W. H.
Lt. Thornton, G. St. L.
Lt. Mortimore, C. A.

(Howr.) Ammunition Column.

Capt. Davies, W. P. L.
Lt. Ward, S. S.
Lt. Weatherlie, W.
2nd Lt. Harington, W. G.

Digitized by Google

Royal Field Artillery.

V.—Jubbulpore.

Lt.-Colonel.
Rundle, G. R. T. *g.*
Adjt.
Capt. Bartholomew, W. H.

63rd Battery
Saugor.

Maj. Cleeve, E. S.
Capt. Harris, O. M.
Lt. Congreve, F. L.
Lt. Ball, R. D. C.
Lt. Symons, H.

64th Battery.
Jubbulpore.

Maj. Knox, A. E., *D.S.O.*
Capt. Mellor, A.
Lt. Shaw, R. A.
Lt. Gascoigne, L.

73rd Battery.
Jubbulpore.

Maj. Marsden, R. T.
Capt. Macnaghten, E. B., *g*
Lt. Walch, J. C.
A. Colley, C. C.
2nd Lt. Berrington, C. T. D.

VI.—Lucknow, Bengal.

Lt.-Colonel.
Massy, W. G., *bt. col.*
Adjt.
Barlow, J. F., *capt.*

74th Battery.
Cawnpore
(Fyzabad.)

Maj. Sandys, W. B. B.
Capt. Awdry, A. J.
Lt. Armitage, C. C.
Lt. Blumenthal, A. Z.
Lt. Temple, T.

77th Battery.
Fyzabad, Bengal
(Dinapore.)

Maj. Tighe, F. A.
Capt. Mackenzie, F. W
Lt. Robinson, F. W.
Lt. Harrisson, R. D.
Lt. Fleming E. C.

79th Battery.
Lucknow.

Maj. Grove, E. W., *D.S.O.*
Capt. Drake, H. M.
Lt. Corbould-Warren E.
Lt. Skinner, C. W. H.
2nd Lt. Elliott, V.

VII.

Lt.-Colonel.
Johnson, F. E., *D.S.O.*
Adjutant.
Capt. Allardyce, J. G. B.

4th Battery,
Nasirabad, Bombay
(Lahore Cantonment)

Maj. Nicholson, W. A.
Capt. St. John, E. F.
Lt. Medlicott, H. B.
Lt. Hay, A. K.
2nd Lt. Burton, A. B.

38th Battery,
Neemuch, Bombay
(Lahore Cantonment)

Maj. Stewart, C. B.
Capt. Thackeray, C. B.
Lt. Digby, A. K.
2nd Lt. Lawson, C. G.
2nd Lt. Martin, H. G.

78th Battery.
Neemuch,
Bombay
(Ferozepore.)

Maj. Gordon, L. A. C.
Capt. Henderson, G. J.
Lt. Reynolds, D.
Lt. Smith, G., *D.S.O.*
Lt. Hornsby, F. H.

VIII. (*Howr.*)—Newbridge
(Newcastle.)

Lt.-Colonel.
Ducrot, L. H.
Adjt.
Capt. Tallyour, G. H. F.

37th (Howr.) Battery.

Maj. Ross-Johnson, C. M., *D.S.O.*
Capt. Shaw-Stewart, B. H.
Lt. Popham, G. L.
Lt. Mansel-Pleydell, E. M.
2nd Lt. Conner, D. G.

61st (Howr.) Battery.

Maj. Duffus, R. J.
Capt. Wyatt, G. N.
Lt. Anderson, E. O.
Lt. Radcliffe, S. R.
2nd Lt. Worsley, H. G.

65th (Howr.) Battery.
Ballinrobe.

Maj. Ashworth, L. T.
Capt. Fuiton, J. D. B.
Lt. Wray, H. C.
Lt. Whitfield, R. L. D.
Lt. Little, J. R.

IX.—Allahabad, Bengal.

Lt.-Colonel.
Paterson, E. H., *g, bt.-col.*
Adjt.
Capt. Wilson, L. M.

19th Battery.
Barrackpore.

Maj. Clerke, A. B. H.
Capt. Farquhar, J.
Lt. Bower, C. H. S
Lt. Lawder, C. F.
Lt. Walford, J. C.

20th Battery
Dinapore, Bengal
(Cawnpore.)

Maj. Anderson, A. T., *g*
Capt. Seagram, T. O.
Lt. Dodgson, R. C.
Lt. Brousson, F.
Lt. Parbury, F. N.

28th Battery.
Allahabad.

Maj. Potts, F.
Capt. Norton, W. H.
Lt. Du Val, G. T.
Lt. Stebbing, N. A.
Lt. Hackett, T. D. H.

X.—Bangalore.

Lt.-Colonel.
Connolly, W. H., *g, bt. col.*
Adjt.
Capt. Tovey, G. S.

76th Battery.
Bangalore.

Maj. Nevinson, T. St. A. B. L.
Capt. Liveing, C. H.
Lt. Laurie, K. C.
Lt. Belgrave, J. D.
Lt. Boyd, H. A.

81st Battery.
Bangalore.

Maj. Quinton, F. W. D.
Capt. Maturin, R. G., D.S.O.
Lt. Kelly, R. H. V.
2nd Lt. Pile, F. A.
2nd Lt. Burmester, Z. G.

82nd Battery.
Bellary.

Maj. Oldham, F. T.
Capt. Head, A. E. M.
Lt. Cox, C. H. F.
Lt. Ivens, C. W. M.
2nd Lt. Imbert-Terry, H. B.

XI.—St. Thomas' Mount.

Lt.-Colonel.

Adjt.
Lt. Amer, V., *D.S.O.*

83rd Battery.
St. Thomas' Mount.

Maj. Hobson, J. A.
Capt. Gill, D. H.
Lt. Prance, R. C.
Lt. Stevens, C. M. H.

84th Battery.
St. Thomas' Mount.

Maj. Thomas, H. M
Capt. Short, W. A.
Lt. Butchart, J. A.
Lt. Sherrard, J. O.
2nd Lt. Moore, J. H.

85th Battery.
Belgaum.

Maj. Rotton, J. G.
Capt. Edwards, A. C.
Lt. Marryat, R.
Lt. Ommanney, C. H.
Lt. Ward, C. F.

XII. (*Howr.*)—Woolwich.

Lt.-Colonel.
Langley, J. P.
Adjt.
Capt. Hamilton, C. L. C.

43rd (Howr.) Battery.

Maj. Johnstone, H., *g*
Capt. Dalby, J.
Lt. Hunt, C. O. C.
2nd Lt. Fitzwilliams, J. K. L.
2nd Lt. Cowan, W. McC. C.

86th (Howr.) Battery.

Maj. Hardman, R.
Capt.
Lt. McGillycuddy, R. K.
Lt. Massy, H. R. S.
Lt. Harrison, P. F.

87th (Howr.) Battery.

Maj. Sharp, F. L.
Capt. Turner, A. J., *wat.*
Lt. Dennis, C. E.
Lt. Stirling, W. A.
2nd Lt. Grant-Suttie, H. F.

XIII.—Kirkee.

Lt.-Colonel.
Lt.-Col. Jellett, J. H.
Adjt.
Capt. Hinde, A.

2nd Battery.

Maj. Lithgow, H. L.
Capt. Rich, J. E.
Lt. Rentron, P. S.
2nd Lt. Geldard, C.
2nd Lt. Bales, C. A.

8th Battery.

Maj. Massy, R. C.
Capt. Anstruther, R. A.
Lt. Carrington, R. H.
Lt. Purser, A. W.
2nd Lt. Daberly, V. C.

Digitized by Google

Royal Field Artillery.

44th Battery

Maj. Spedding, E. W.
Capt. Rainsford-Hannay, F.
Lt. Ditmas, H. E. C.
Lt. French, T. N.
Lt. Wallace, J. T.

XIV.—Woolwich.

Lt.-Colonel.
Tynedale-Biscoe, A. S.
Adjt.
Capt. Stanley, *Hon.* O. H.

39th Battery.

Maj. Cheke, E. G.
Capt. Buckle, H.
Lt. Warren, L. E.
Lt. Fraser, A. H
Lt. Bellingham, R. O.N.

68th Battery.

Maj. Metcalfe, S. F.
Capt. Clark, W. E., *g.*
Lt. Boddam-Whetham, S. A.
2nd Lt. Holland, C.
2nd Lt. Daunt, C. O'B.

88th Battery.

Maj. FitzGerald, G. A., *D.S.O.*
Capt. Wilson, F. A., *D.S.O.*
Lt. Morton, E. A.
Lt. Ramsay, J. R.
2nd Lt. Broad, C. N. F.

XV.—Exeter.

Lt.-Colonel.
Ocghill, C. E., *bt. col.*
Adjt.
Wynter, H. T., *capt.*

5th Battery.

Maj. Wilson, J. R.
Capt. Davidson N. R.
Lt. Jelf, W. W.
Lt. Fullerton, J. C.
Lt. Clayton, E.

9th Battery.

Maj. Butler, A. T.
Capt. Allcard, H., *D.S.O.*
Lt. Gray, W. K.
Lt. Hutchison, H. O.
2nd Lt. Mann, W. E.

17th Battery.

Maj. Sandars, E. C.
Capt. Sedgwick, F. B.
Lt. Rolleston, A. G.
Lt. Newton, T. C.
2nd Lt. Richardson, G. C.

XVI.—Potchefstroom, Transvaal.

Lt.-Colonel.
Dawkins, J. W. G., *C.B., bt. col.*
Adjt.
Stallard, S. F., *capt.*

89th Battery.

Maj. Hay, J. *g*
Capt. Russell, H. T.
Lt.
2nd Lt. Curle, W. S. N.
2nd Lt. Slaughter, G. A.

90th Battery

Standerton, Transvaal.

Maj. Macmillan, J St. C.
Capt. Kirke, H. St. G.
Lt. Adams, R. J.
Lt. Westgarth, J. B.
2nd Lt. Dolphin, V. O.

91st Battery

Harrismith, O.R.C.

Maj. FitzMaurice, R.
Capt. Smith-Rewse, H. B. W.
Lt. Selby, C. W.
Lt. Burnett-Stuart, G. R.
2nd Lt. Barstow, W. A. T.

XVII.—Bloemfontein.

Lt.-Colonel.
McOrea, R. F., *g, bt. col.*
Adjt.
Shewell, E. F., *capt.*

10th Battery.

Maj. Pim, E. H.
Capt. Cunningham, E.W.M.
Lt. Twisleton-Wykeham-Fiennes, N. J. E.
Lt. Gillman, A. G.
Lt. Elverson, J. H.

26th Battery.

Maj. Christie, H. W. A.
Capt. Burne, E. R.
Lt. Coldwell-Horsfall, J. H.
Lt. Lockhart, J. F. K.
Lt. Pierson, C. E.

92nd Battery

Middleburg, C.C.

Maj. Bowring, A. H.
Capt. Sheppard, P., *D.S.O.*
Lt. White, A. K. G.
Lt. Coker, L. A.
2nd Lt. Taylor, V. A. H.

XVIII.—Brighton.

Lt.-Colonel.
Lt.-Col. Harvey, J. E., *bt. col.*
Adjt.
Capt. Browne, Lord A. E.

59th Battery.

Maj. Milne, G. F., *D.S.O. bt. col.*
Capt. Retchwald, W. F.
Lt. Bayley, E. J. L.
2nd Lt. McLeod, N. M.
2nd Lt. Park, A. St. J. Le

93rd Battery.

Maj. Woodcock, H. S.
Capt. Smith, H. R. W. M.
Lt. Cullerne, C. P.
Lt. Lanyon, O. M.
Lt. Carlisle, T. H.

94th Battery.

Maj. Combe, K.
Capt. Bayly, A. R.
Lt. Bower, H. G. L.
Lt. Crofton, M. R. H
Lt. Shaw, G. D'A

XIX.—Aldershot. (*Bulford.*)

Lt.-Colonel.
Chapman, H. A.
Adjt.
Bruce, T., *capt.*

95th Batt.

Maj. Emery, W. B.
Capt. Doyle, J. F. I. H.
Lt. Eliott, R. H.
Lt. Manley, J. C. M.
Lt. Preston, *Hon.* R. M. P.

96th Battery.

Maj. Gay, A. W., *D.S.O.*
Capt. Browning, C. H.
Lt. Batchelor, V. A
Lt. Cameron, C. A.
2nd Lt. Proby, E. G.

97th Batt.

Maj. Eardley-Russell, E. S. E. W.
Capt.
Lt. St. Clair, W. L.
Lt. Rich, E. E
2nd Lt. Bridge, C. E D.

XX.—Colchester.

Lt.-Colonel.
McLeod, R. G. McQ., *D.S.O., bt.-col.*
Adjt.
Capt. Stobart, G. H.

98th Battery.

Maj. Duffus, G.
Capt. O'Malley, C. L.
Lt. Turnbull, P.
Lt. Heygate, G.
Lt. Walshe, E. U.

99th Battery.

Maj. Le Mottee, R. E. A.
Capt. Swann, C. J. H
Lt. Crozier, B. B.
Lt. Gregory, K. H.
Lt. Gillum, W. W.

100th Battery.

Maj Molony, T. C. W., *D.S.O.*
Capt.
Lt. O'Malley, C. A. G.
Lt. Gore-Browne, S.
2nd Lt. Burne, S. F.

XXI—Bordon Camp, East Liss.

Lt.-Colonel.
Enthoven, P. H.
Adjt.
Livingstone-Learmonth, J. E. C., *capt.*

101st Battery.

Maj. Tyler, J. A.
Capt. Wilson, C. H., *g*
Lt. Reid, W. R.
2nd Lt. Murray, G.
2nd Lt. Sanders, J. G. D.

102nd Battery.

Maj. Solater Booth, *Hon.* W. D.
Capt. Brooke, E. W. S.
Lt. Nation, F. C.
Lt. Walker, C. E.
2nd Lt. Mullings, J. R.

103rd Battery.

Maj.
Capt. Hope, C. D.
Lt. Birch, C. T.
Lt. Duggan, F. J.
2nd Lt. Sebag-Montefiore, T. H.

XXII.—Ewshott, Farnham.

Lt.-Colonel.
Burrowes, H. G.
Adjt.
Capt. Robertson, C. C.

104th Battery.

Maj. Williams-Wynn, H. O., *g*
Capt. Newman, C. R.
Lt. Dunbar, J. C.
Lt. Shaw, W. M.
Lt. Dane, J. A.

105th Battery.

Maj. Coates, D. R., *g.*
Capt. Palmer, C. E., *D.S.O.*
Lt. Devitt, K. H.
2nd Lt. Allen, R. H.
2nd Lt. Watson, G. E. B.

106th Battery.

Maj. Carey, G. G. S.
Capt. Spiller, D. W. L.
Lt. Larcom, *Sir* T. P., *Bt.*
Lt. Macdonald, D.
2nd Lt. Dresser, P. B.

Digitized by Google

XXIII.—Bordon Camp, East Liss. (*Shorncliffe*).

Lt.-Colonel.
Findlay, N. D., *C.B., bt. col.*

Adjt.
Lt. Young, H. G., *capt.*

107th Battery.

Maj. Hext, L. J.
Capt. Heavey, R., *bt. maj.*
Lt. Jervis, N. G. M.
Lt. Bolitho, E. H. W.
2nd Lt. Beckley, T. H.

108th Battery.

Maj. Saunders, W. P.
Capt. Henning, P. W. B.
Lt. Fisher, H. G.
Lt. Budge, P. P.
Lt. Povah, J. W.

109th Battery.

Maj. Fox, R. F., *D.S.O.*
Capt. Dyson, L. M.
Lt. Halliday, W. J. F.
Lt. Smeed, C. W.
2nd Lt. Mundy, L. F. H.

XXIV.—Deep Cut, Farnborough.

Lt.-Colonel.
Prinsep, D. G., *g*

Adjt.
Hawkes, C. St. L. G., *capt.*

110th Battery.

Maj. Johnstone, F. B., *D.S.O.*
Capt. Browell, W. B., *g.*
Lt. Tompson, R. H. D, *D.S.O*
Lt. Benson, S.
Lt. Younger, A. A. S. (attd.)
2nd Lt. Ling, R. W.

111th Battery.

Maj. Lawrie, O.E., *D.S.O.*
Capt. Plummer, E. W.
Lt. Walford, G. N.
2nd Lt. Gregory, M.
2nd Lt. Dawson, A.

112th Battery.

Maj. Radcliffe, R. E. L.
Capt. Stirling, W.
Lt. Blathwayt, H. W.
Lt. Thorburn, J. F. P.
Lt. Meade, G. W.

XXV.—Hilsea. (*Bulford*).

Lt.-Colonel.
Chance, H., *bt. col.*

Adjt.
Byron, J., *capt.*

113th Battery.

Maj. Goff, A. H. S.
Capt. & Bt. Maj. } Johnstone, J. H. W.
Lt. Hay, E. S.
Lt. Fairbank, H. N.
2nd Lt. Coode, D. R.

114th Battery.

Maj. Usborne, T. M.
Capt. Lloyd, H. G.
Lt. Maitland, R. C. F.
2nd Lt. St. Clair, G. J. P.
2nd Lt. Rickards, G. A.

115th Battery.

Maj. Geddes, J. G.
Capt. Mallock, C. H.
Lt. Cree, W. C. H.
Lt. Gardiner, D. A.
Lt. Rich, C. B.

XXVI.—Bulford. (*Kildare*).

Lt.-Colonel.
Perceval, E. M., *D.S.O.*

Adjt.
Buzzard, F. A., *g., capt.*

116th Battery.

Maj. Brock, H. J.
Capt. Simpson, H. C.
Lt. Hare, G. A.
Lt. Beor, B. R. W.
Lt. Van Straubenzee, A. W.

117th Battery.

Maj. Sanders, G. H.
Capt. Sherbrooke, N. H. C.
Lt. Willis, A.
Lt. Ziegler, C. L.
2nd Lt. Condon, W. E. H.

118th Battery.

Maj. Cunliffe-Owen, C.
Capt. Browne, E. W.
Lt. Hunter, D. H. K.
2nd Lt. Hallett, A. M.
2nd Lt. Strickland, G. T.

XXVII.—Deep Cut, Farnborough.

Lt.-Colonel.
Fairholme, W. E., *C.M.G., M.V.O. bt. col.*

Adjt.
Ellershaw, W., *capt.*

119th Battery.

Maj. Berkley, J.
Capt. Scott, C. W.
Lt. Hayley, W. B.
Lt. Robertson, N. B.
Lt. Giffard, R.

120th Battery.

Maj. Sandilands, H. G., *g*
Capt. Kirwan, B. R.
Lt. Henderson, J. A.
Lt. Acland, B. J. D.
2nd Lt. Pownall, H. R.

121st Battery.

Maj. Coates, J. U.
Capt.
Lt. Paul, C. T. S.
Lt. Abbott, T. A.
2nd Lt. Hill, L. R.

XXVIII. *Bulford.* (*Aldershot*).

Lt.-Colonel.
Lt.-Col. Rodwell, R. M.

Adjt.
Stevenson, E. H., *D.S.O., capt.*

122nd Battery.

Maj. Forestier-Walker, G. T., *p.s.c., A.D.C., bt. col.*
Capt. Foddam-Whetham
Lt. Evans, H. J. A.
Lt. Brinkley, J. R. L.
2nd Lt. Sandeman, T. F.

123rd Battery.

Maj. Van Straubenzee, C. C.
Capt. Kincaid-Smith, M. J., *D.S.O.*
Lt. Carlyon, T.
Lt. Stranack, C. E.
2nd Lt. Greenshields, D. J.

124th Battery.

Maj. Stevens, C. F.
Capt. Coode, H. P. B., *g.*
Lt. Leech, C. J. F.
Lt. Plummer, M. V.
Lt. Giffard, J.

XXIX.—Woolwich. (*Bordon Camp, East Liss*).

Lt.-Colonel.
Johnston, T. K. E.

Adjt.
Capt. Keane, *Sir J., Bt.*

125th Battery.

Maj. Sykes, C. A.
Capt. Rochfort-Boyd, H. C.
Lt. O'Brien, A. U. M.
2nd Lt. Ryan, R. S.
2nd Lt. Simpson, W. A. J.

126th Battery.

Maj. Brendon, H. A.
Capt. Logan, F. D.
Lt. Phillips, C. C.
Lt. Carlisle, T. R. M.
Lt. Stockwell, C. V.

127th Battery.

Maj. Geoghegan, R.
Capt. Morris, G. W. S.
Lt. Meldon, P. A.
Lt. Harvey, A. F. B.
2nd Lt. Gale, H. D.

XXX. (*Howr.*)—Newcastle. (*Athlone*).

Lt.-Colonel.
Lane, S. W., *bt. col.*

Adjt.
Ramsden, R. E., *capt*

128th (Howr.) Battery.

Maj. Levita, C. B., *M.V.O., g*
Capt.
Lt. Chance, A. F.
Lt. Archer, H.
2nd Lt. White, J. L. C.

129th (Howr.) Battery.

Maj. Fanson, D. J. M.
Capt. Bartley, S. C.
2nd Lt. Baxter, H. H.
2nd Lt. McConnel, M. H.
2nd Lt. Davies, H. L.

130th (Howr.) Battery.

Maj. Biddulph, H.
Capt. Hudson, A. R.
Lt. Curtine, W. G.
Lt. Block, A.
2nd Lt. Goldman-Monk, M. E. de S.
Lt. Biddulph, A. L. K. (attd.)

XXXI. (*Fermoy.*)

Lt.-Colonel.
Horne, H. S., *bt. col.*

Adjt.
Bowles J. de V., *lt.*

131st Battery. Waterford.

Maj. Vallentin, H. E.
Capt. Phillips, E. H., *D.S.O.*
Lt. Hovil, R.
Lt. Nicholls, W. A.
2nd Lt. Farrant, M.

132nd Battery. Fermoy.

Maj. Powell, E. W. M., *D.S.O.*
Capt. Mallock, A. M. R.
Lt. Bowles J. A.
2nd Lt. Burne, A. H.
2nd Lt. Preston C. O'D.

133rd Battery. Fermoy.

Maj. Ellice, E. F.
Capt. Fawcus, H.
Lt. Barnwell, A. S.
Lt. Davidson, L. E. O.
Lt. Dom, J. A.

XXXII.—Kildare.

Lt.-Colonel.
Helyar, A. B., *bt.-col., g.*

Adjt.
Yorke, P. G., *R.*

134th Battery. (Belturbet).

Maj. Hutchinson, C. H.
Capt. Barnes, C. C., *g.*
Lt. Clutterbuck, L. St J. R.
2nd Lt. Leach, G. P.
2nd Lt. Budden, E. F.

135th Battery. Belturbet. (Kildare).

Maj.
Capt. Pringle, H. G.
Lt. Hamilton, H. A.
Lt. Longmore, C. M.
Lt. Hammick, E. T.

136th Battery.

Maj. Elton, F. A. G. Y.
Capt. Harrison, A. H.
Lt. Potter, R. M.
Lt. Diggle, J. N.
2nd Lt. Ellis, R. S.

Digitized by Google

Royal Field Artillery.

XXXIII.—Sheffield (*Bulford.*)

Lt.-Colonel.
Jackson, H. K., *D.S.O.*

Adjt.
Oldfield, L. C. L., *capt.*

137th Battery.

Maj. Kelly, H. E. T.
Capt. Sealy, J. McQ.
Lt. Blake, C. B.
2nd Lt. Knyvett, C. L.
2nd Lt. Agnew, K. M.

138th Battery.

Maj. Hinton, G. B.
Capt.
Lt. Clibborn, C. J. H.
2nd Lt. Wilson, D. O.
2nd Lt. Bell, S. P.

139th Battery.

Maj.
Capt. Newcome, H. W.
Lt. Boyce, C. R.
2nd Lt. Merriman, G. H.
2nd Lt. Crocker, J. C

XXXIV.—Ballincollig.

Lt.-Colonel.
Drake, B. F.

Adjt.
Furse, E. W., *capt.*

22nd Battery. Ballincollig.

Maj. Dunlop, A. S.
Capt. Ravenhill, C.
Lt. Lush-Wilson, H. G.
2nd Lt. Montgomery, R. N. V
2nd Lt. Vaux, F. B.

50th Battery. Clogheen.

Maj. Ballard, C. N. B.
Capt. Gordon, G. H., *g.*
Lt. Campbell, J. D.
Lt. Archdale, A. S.
Lt. Talbot, E. L.

70th Battery. Ballincollig.

Maj. Gubbins, R. D.
Capt. Goodson, F.
Lt. Kidd, G. M.
Lt. Cogan, F. J. L.
Lt. Harmon-Hodge, G. G.

XXXV.—Athlone. (*Sheffield.*)

Lt.-Colonel
Smith, S. C. U., *g*

Adjt.
Walthall, E. C. W. D., *D.S.O., capt.*

27th Battery.

Maj. Aldridge, J. B.
Capt. Jones, E. H.
Lt. Soames, M. G.
Lt. Thurburn, J. O.
2nd Lt. Lowry-Corry, H. C.

36th Battery.

Maj. Ousley, R. G., *D.S.O., g.*
Capt. West, F. G.
Lt. Rose, H. A. L.
Lt. Butler, *Hon.* T. P. P.
Lt. Holland, R. T.

60th Battery.

Maj. Peel, E. J. R.
Capt. Bolster, G. E.
Lt. Forbes, *Hon.* L. A.
Lt. Findlay, C. B.
Lt. Peebles, R. E.

XXXVI.—Kildare. (*Dundalk.*)

Lt.-Colonel.
Guinness, C. D

Adjt.
Capt. Parsons, W. F.

15th Battery.

Maj. Smith, Edward P.
Capt. Twidale, W. C. E.
Lt. Gordon, J. K.
2nd Lt. Parbury, K.
2nd Lt. Hall, E. C.

48th Battery.

Maj. MacCarthy, M. J.
Capt. Hartland-Mahon, M. O. J.
Lt. Paul, W. R.
2nd Lt. Parsons, A. G.
2nd Lt. Deprez, A. E.

71st Battery.

Maj. Uniacke, H. C. C.
Capt. Harpur, E. H.
Lt. Powell, R. F.
Lt. Lucas, C. O.
2nd Lt. Wallace, C. H.

XXXVII.—Clonmel.

Lt.-Colonel.
Butcher, A. E. A., *M.V.O., D.S.O., g*

Adjutant.
Capt. Cameron, O. S.

31st Battery. Kilkenny.

Maj. Staveley, W. C., *g*
Capt. Birch, E. M., *D.S.O.*
Lt. Vernon, L. D.
2nd Lt Archer Houblon, R.
2nd Lt. Fitze, G. G.

35th Battery. Clonmel.

Maj. Lewis, G.
Capt. Higgins, J. F. A., *D.S.O., g*
Lt. Hamilton, G. T.
Lt. Stillwell, P. A.
2nd Lt. Phillips, M. A.

55th Battery. Fethard,

Maj. Cartwright, G. N.
Capt. Scott, J. W.
Lt. Thomson, A. F.
Lt. Vickery, C. E., *D.S.O*
2nd Lt. Balfour, E. W. S.
2nd Lt. Twistleton-Wykeham-Fiennes, I. M. (attd.)

XXXVIII.—Bradford.

Lt.-Colonel.
Pollock, E

Adjutant.
Lamb, R. W., *capt.*

24th Battery.

Maj. Milkington, R. J. G., *g*
Capt. Buchanan-Dunlop, C. N., *bt. maj.*
Lt. Bradbury, E. K.
2nd Lt. Benham, F. B.
2nd Lt. Custance, S. N.

34th Battery.

Maj. Broadrick, F. B. D.
Capt. FitzGerald, M. J. F.
Lt. Staveley, A. G
Lt. Wallinger, E. A.
Lt. Farrer, F. L.

72nd Battery.

Maj. White, G. F.
Capt. Browne S S.
Lt. Sadler, H. K.
Lt. Waycott, E. W. J.
2nd Lt. Henderson, C. E. P.

XXXIX. — Shorncliffe. (*Edinburgh.*)

Lt.-Colonel.
Lt.-Col. Foster, W. Y.

Adjutant.
Capt. Mackey, H. J. A., *M.V.O.*

46th Battery.

Maj. Onslow, W. H., *g*
Capt. Stapylton, G. J. C.
Lt. Salmond, F. W.
Lt. Arthur, H. B. C.
Lt. Trench, D. le P.

51st Battery.

Maj. Coates, R. C., *D.S.O.*
Capt. Packard, H. N.
Lt. Pulley, O.
Lt. Reeves, R. C.
2nd Lt. Archdale, A. Q.

54th Battery.

Maj. Wellesley, R. A. C.
Capt. Washington, C. F. G.
Lt. Scarlett, *Hon.* H.
2nd Lt. Adam, R. F.
2nd Lt. Cunningham, A G.

XL. *Gravesend (temp.)* (*Glasgow.*)

Lt.-Colonel.
Forde, L.

Adjutant.
Belcher, H T., *D.S.O., capt.*

6th Battery.

Maj. Barnes, H. M.
Capt. Parry, C. F. C.
Lt. Keate, R. D. M.
Lt. Farran, G. F.
Lt. Clover, A. L.

23rd Battery.

Maj. Calvert, G.
Capt. Barton, P.
Lt. Saunders, C. H.
Lt. Duke, B. L.
Lt. Gregory, G. M. A.

49th Battery.

Maj. Lake, H. A.
Capt. Broughton, L. H. D.
Lt. Savile, L. W.
Lt. Evans-Gwynne, A. H

XLI. *Leeds.*

Lt.-Colonel
Addington, *Hon.* H. W.
Lt.-Col.

Adjutant.
Miller, H. de B., *capt. D.S.O.*

32nd Battery. Leeds.

Maj. Norris, E. H.
Capt. Mackenzie, A. M. N., *bt. maj.*
Lt. Biddell, V. B.
Lt. Eddis, L. A.
2nd Lt. Allen, R. A.

33rd Battery. Preston.

Maj. White, H. S.
Capt. Greathed, R. N.
Lt. Wilmer, E. R. G.
Lt. Milman, L. C. P.
Lt. West, H. C.

47th Battery Leeds.

Maj. Cunliffe Owen, F.
Capt. Gilpin, B. B.
Lt. Nornabell, H. M.
Lt. Robinson, P. G.
2nd Lt. de Pass, F. A.

Digitized by Google

Royal Field Artillery.

XLII.—Hyderabad, Bombay.

Lt.-Colonel.
Cleeve, F. J. S., *p.*

Adjt.
Ward, H., *capt.*

29th Battery.
Karachi.

Maj. Buckle, A. S., *p.s.c.*, *p*
Capt. Bayley, G. H. W.
Lt. Boase, G. O.
Lt. Kennedy, A. J. R.
Lt. Palmer, R. L.

40th Battery.
Hyderabad.

Maj. England, E. P
Capt. Griffith, R. H.
Lt. Haining, R. H.
Lt. Lyon, C. D. G
Lt. Raper, G. F.

45th Battery.
Hyderabad.

Maj. Pottinger, E. C.
Capt. Brancker, W. S.
Lt. Cooper, C. F.
Lt. Cousens, R. B.
Lt. MacKenzie, E. J. B.

XLIII.—Trimulgherry.

Lt.-Colonel.
Stokes, A., *D.S.O.*, *p*

Adjt.
Cossart, A. R. B., *capt.*

1st Battery.
(Heemuch.)

Maj. Rettie, W. J. K.
Capt. Craven, W. S. D.
Lt. Milford, K. F.
Lt. Marsh, A. C. S.
2nd Lt. Walsh, R. H.

16th Batt.
(Hasirabad.)

Maj. Lambert, E. P.
Capt. Wynne, H. E. S
Lt. Thellusson, *Hon.* E. E.
Lt. Mowbray, J. L
Lt. Faber, S. C.

41st Battery.
(Heemuch.)

Maj.
Capt Stopford, H. F.
Lt. Raikes, L. T.
2nd Lt. Durie, T. E.

XLIV.—Meerut, Bengal.

Lt.-Colonel.
Strange, R. G.

Adjt.
Forsyth, J. A. C., *capt.*

3rd Batt.,
Meerut, Bengal.

Maj. Cameron, E. D.
Capt. Manley, W. G. H
Lt Day, N. A. L.
Lt. Norton, E. F.
2nd Lt. Barrett, B. H. H.

30th Batt.,
Meerut, Bengal.

Maj. Willis, B. H.
Capt. Delaforce, E. F.
Lt. Muirhead, M.
Lt. Brooke, A. F.
Lt. Saunders, M.

57th Battery,
Bareilly, Bengal.

Maj. Walker, A. L.
Capt. Smith, H. B.
Lt. Fergusson, V. M.
Lt. Cowan, J. De B.
2nd Lt. Grant H. De B.

XLV.—Meean Meer, Punjab.

Lt.-Colonel.
Robinson, C. T., *bt. col.*

Adjt.
Warburton, W. M., *capt.*

11th Battery,
Jullundur.

Maj. Hill, H. B., *p*
Capt. Willis, S. G. R.
Lt. Cooper, C. B.
Lt. Fitzgibbon, F.
2nd Lt. Dunbar, A. J.

52nd Battery,
Mooltan.

Maj. Vigne, R. A.
Capt. Pattisson, J. H
Lt. Sitwell, W.
Lt. Lee Warner, H. G.
Lt. Pease-Watkin, E. H. P.

80th Batt.
Peshawar.

Maj. Strong, W.
Capt. Phillpotts, L. M., *D.S.O.*, *p*
Lt. Bate, T. R.
Lt. Powell, J. H. S.
Lt. Mansfield, H. M. L.

XLVI.—Kirkee. (*Secunderabad.*)

Lt.-Colonel.
Lawless, S. E. G., *bt. col.*

Adjt.

12th Battery,
Kirkee.

Maj. Butler, H. H.
Capt. West, A. H. D.
Lt. Queripel, L. H.
Lt. Bayley, A. F.
Lt. Macdona, B. V.

25th Battery,
Kamptee.

Maj. Ford, C. H.
Capt. Arbuthnot, A. G.
Lt. Bartholomew, A. W.
Lt. Dixon, F. A.
Lt. Holliday, J. C. H.

58th Battery,
Ahmednagar.

Maj. Harrison, H. C. V., *p*
Capt. Elliot, E. H. H.
Lt. Robinson, L. J. W
Lt. Cooper, C. G. A.
Lt. Galloway, R. L.

XLVII.—Cahir.

Lt.-Colonel.
Lt.-Col. Crampton, P. J. R., *p*, *bt. col.*

Adjt.
Martelli, H. de C., *capt.*

140th Battery.

Maj. Wylde, R. D.
Capt. Campbell, N. St. C.
Lt. McGowan, T.
Lt. Barber-Starkey, W. H. J.
2nd Lt Maxwell, E. B.

141st Battery.

Maj. Head, C. O.
Capt. Conolly, E. M.
Lt. Delves-Broughton, W. E.
Lt. Langford, E. G.
Lt. Preston, N. P. R.

142nd Battery.

Maj. Cameron, E. C.
Capt. Paterson, P. J.
Lt. Lewer, L. W.
Lt. Heather, V. J.
2nd Lt. Weldon, G.

XLVIII.—Dundalk. (*Hewbridge.*)

Lt.-Colonel.
Henshaw, C. G., *p*, *bt. col.*

Adjt.
Russell, *Hon.* B. J., *capt.*

143rd Battery.

Maj. Elwes, W. V. J. C.
Capt. Hill, E. T.
Lt. Roe, J. W.
Lt. Wingate, G. F. R.
2nd Lt. Gardiner, R. H.

144th Battery.

Maj. Broome, G. S. F.
Capt. Stewart, D. R.
Lt. Marshall, F. H.
Lt. Forsyth, J. C.
2nd Lt. Herring, W. H. A.

145th Battery.

Maj. Arbuthnot, D.
Capt. Baillie, G.
Lt. O'Malley, M. J. K.
Lt. Burkhardt, V. E.
2nd Lt. Hornung, C. R. R.

XLIX. (*Howr.*)—Aldershot.

Lt.-Colonel.
Bethell, H. A.

Adjt.
Blathwayt, G. W., *capt.*

146th (Howr.) Battery.

Maj. Battiscombe, C.
Capt. Fox, A. M., *D.S.O*
Lt. Stillwell, W. D.
Lt. Saunderson, J. V.
2nd Lt. Dendy, M. H.

147th (Howr.) Battery.

Maj. Hall, E. F.
Capt. Parker, L. L., *p*.
Lt. Atchison, H. W.
Lt. Gardiner-Waterman, A.
2nd Lt. Collins, H. G.

148th (Howr.) Battery.

Maj. Lyon, C.
Capt. Paxton, H. W.
Lt. Gibbon, J. H.
Lt. Dundas, J. C.
Lt. Alves, H. M. J

Digitized by Google

Royal Field Artillery.

L.—(*Howr.*) Bulford. (*Hilsea.*)

Lt.-Colonel.
King, C. D.

Adjt.
Ingham, C. St. M., *capt*

56th (*Howr.*) Battery.

Maj. Barker, F. E. L.
Capt. Meyricke, R. J. C.
Lt. Denison, H.
Lt. Millar, J. H. B.
2nd Lt. Nunn, J. H.

149th (*Howr.*) Battery.

Maj. Skipwith, P. A.
Capt. Littledale, A. C.
Lt. Main, A. K.
Lt. Walwyn, C. L. T.
2nd Lt. Cherry, E. G.

150th (*Howr.*) Battery.

Maj. Smith, Edmund F.,
Capt. Gray, N. McN.
Lt Thorneycroft, G. E. M.
Lt. Hutchinson, E. M.
2nd Lt. Fitzpatrick, R. W.

AMMUNITION COLUMNS, ROYAL FIELD ARTILLERY, INDIA.

No. 1, Campbellpore.

Capt. Tyler, F. C.
Lt. Cripps, C. W.
Lt. Harvey, C. G. S.

No. 2, Hyderabad (Sind.)

Capt. Atlay, H. W.
Lt. Sarson, E. W.
2nd Lt. Ball, K. M.

No. 3, Meerut.

Capt. Downes, L. S.
Lt. Chambers, W. T.
Lt.

No. 4, Kirkee.

Capt. Mundy, H. A. L.
Lt. Parrington, J. W.
Lt.

No. 5, Rawal Pindi.

Capt. Butle, S. A. B.
Lt. Russell, D. H. N.
Lt. Willoughby-Osborne, D'A.

No. 6, Trimulgherry.

Capt. Lough, A. T.
Lt. Stevens, A. C. C.
Lt. Potter, C. F.

No. 7, Bangalore

Capt. Evans, W., *D.S.O.*
Lt. Naper, L. A. D.
Lt. Donaldson, N.

DEPÔTS

No. 1 Depôt, Woolwich.

Maj. James, J. E.
Capt. Thomson, R. G.
Lt. Waller, N. J.
Lt. (D.O.) Cusheon, W. T.

Qr.-Mr.
Ricketts, J. T., *hon. lt.*

No. 2 Depôt, Templemore

Maj. MacGeough-Bona, R. F. X.
Capt. Blois, D. G.
Lt. Lyster, P. G.
Lt (D.O.) Smith, C. W.

Qr.-Mr.
Read, J. W., *hon. lt.*

No. 3 Depôt, Seaforth.

Maj. Alexander, E. W.
Capt. Koebel, A. H.
Lt. Alton, E. A. T.
Lt. (D.O.) Clark, L. S.

Qr.-Mr.
Hayes, W. E., *hon. lt.*

No. 4 Depôt, Portland.

Maj. Stockley, A. U.
Capt. Buchanan, B. G.
Lt. Meek, C. F. U.
Lt. (D.O.) Orford, F. R. N.

Qr.-Mr.
Cooper, W. J., *hon. lt.*

RIDING-MASTERS.

Gainher, E. W., *hon. lt.* — *Bordon*
Clarke, T., *hon. capt.* — *Aldershot.*
Learmonth, J., *hon. capt* — *Shorncliffe.*
Naylor, H. W., *hon. lt.* — *Newcastle.*
St. George, A., *hon. lt.* — *India.*
Clarkson, G., *hon. lt.* — *S. Africa*
Parr, J. F., *hon. lt.* — *Woolwich.*
Hagan, J., *hon. lt.* — *Kildare*
Caddington, C. E., *hon. lt.* — *Dundalk*
Carnaghan, J., *hon. m.* — *Colchester*

Hayward, G. W., *hon. lt.* — *Sheffield*
Evans, J. L., *hon. lt.* — *Lucknow*
Bastyan, S. J., *hon. lt.* — *Deesa*
Collins, A., *hon. lt.* — *Hilsea*
Fleming, F., *hon. capt.* — *Salisbury*
Taylor, A., *hon. lt.* — *Kirkee*
Sims, T. A., *hon. lt.* — *Rawal Pindi*
Jarvis, S., *hon. lt.* — *Cahir*

QUARTER-MASTER

Styran, J. H., *hon. lt.* — *Aldershot.*

Digitized by Google

Royal Field Artillery (Militia).

The Lancashire.

Fulwood Barracks, Preston.

Lieutenant-Colonel.

Wing, Bt. Col. F. D. V., *C.B.*, R. Fd. Art.

Adjutant.

Jameson, W. K. E., Capt. R. Fd. Art. 30 Aug. 04
(*Capt. in the Army* 23 Jan. 05)

1st Battery.

Major.

p.s. Hope Johnstone, C. S. (*H*) (*b*), p.s.c., (g) 12Oct 06

Captain.

Lieuts. and 2nd Lieuts. (3)

Lieutenant.

2nd Lieutenants.

p.s. Lucas, H. C. M. 23Apr.05
p.s. Connor, V. J. 2May05
Longstaffe, J. L. 9Apr.07

Lt. (D.O.) Weston, H. (attd.)

2nd Battery.

Major.

p.s. Drury, R. C., hon. l.c. (*c*) 7May04
2July08

Captain.

p.s. Mayfield, E. (Q) 4June04

Lieuts. and 2nd Lieuts. (3)

Lieutenants.

2nd Lieutenants.

p.s. Loder-Symonds, W. C. 22Apr.05
p.s. Jameson, J. C. E. 6Oct.05
9June06

3rd Battery.

Major.

p.s. Hyslop, W. C., hon. l.c. 26Aug.04

Captain.

p.s. Stanham, H. S. (A) 6Oct.06

Lieuts. and 2nd Lieuts.

Lieutenant.

Crawshay-Williams, E. 2May05
p.s. Dresser, H. B. 24Jan.06
14Jan.05

2nd Lieutenant.

ROYAL GARRISON ARTILLERY

MOUNTAIN DIVISION.

8 Batteries.

STAFF.

Lt.-Colonels.

Triscott, C. P., *D.S.O. bt. col.* — *Jutogh.*
Fegen, M. F., *bt. col., g.* — *Murree Hills.*
Smith, G. B., *bd. col.* — *Quetta.*

Adjutant.

Gray, C. L. R., *capt.* — *Quetta.*

No. 1 Batt.,

Jutogh.

Maj. Drake, F. B.
Capt. Crasier, E. H. B.
Lt. Strover, M. R.
Lt. Dreyer, G. V.
Lt. McGowan, W. H.

No. 2 Batt.,

Quetta.

Maj. Brownlow, C. W.
Capt. Tyler, R. E.
Lt. Walter, B.
Lt. Routh, A. L.
Lt. Brancker, J. D. D.

No. 3 Batt.,

Quetta, Bombay.
(*Murree Hills.*)

Maj. Giles, F. H. S.
Capt. Phipps, C. F.
Lt. Graham, R. C. D.
Lt. Farfan, A. J. T.
Lt. Erskine, W. A.

No. 5 Batt.,

Quetta.

Maj. Williamson, C. C.
Capt. Owen, C. H. W.
Lt. Barker, C. H.
Lt. Hutton-Squire, E. H. E.
Lt. Cameron, A. H.

No. 6 Batt.,

Rawal Pindi, Punjab.
(*Quetta.*)

Maj. Dowell, G. C., *bt. lt.-col.*
Capt. Ellershaw, A.
Lt. Morrison, J.
Lt. Gainsford, E. A.
Lt. Burney, A. B. C.

No. 7 Batt.,

Murree Hills.

Maj. Kaye, R. A., *g*
Capt. Easton, F. A.
Lt. Bennett, W. P.
Lt. Ingham, R. J. FitzG.
Lt. Thom, J. H.

No. 8 Batt.,

Rawal Pindi, Punjab.

Maj. Parker, J. L.
Capt. Wilkinson, A.
Lt. MacClellan, G.
Lt. Nicholson, W. S.
Lt. Dowding, H. C.

No. 9 Batt.,

Jutogh.

Maj. Grier, H. D.
Capt. Rowan Robinson, H.
Lt. Leah, T. C.
Lt. Waring, J.
Lt. Carter, E. G. W.

Digitized by Google

GARRISON COMPANIES.

102 Companies, 6 Depôts

STAFF.

HOME

Lt.-Col.	Foster, R. C., *g, bt. col.*	*Dover*
Lt.-Col. & Bt. Col.	Hanham, P. B., *bt. col* (*Comdg. Siege Arty Bde.*)	
Adj.	Ncott, C. C., *g*	
Adj.	MacEwen, K. G., *lt.*	
Armt. Maj.	Bidgood, T. E. W., *mai.*	
Dist. Offr.	Jennison, H. G. W. *maj.*	
Dist. Offr.	Austin, T., *lt.*	*Newhaven*
Lt.-Col. & Bt. Col.	Von Donop, S. B.	*Portsmouth*
Adj.	Bland-Hunt, E. S. de V., *g, capt.*	
Lt.-Col & Bt. Col.	Nicolls, E. G., *g*	
Adj.	Moore, F. B. H., *capt.*	
Dist. Offr.	Lee, G., *lt.*	
Qr.-Mr.	Williams, R. C. W., *hon. lt.*	
Lt.-Col.	Stone, F.G., *bt. col.*	*Fareham*
Adj.	Normand, S. E., *capt.*	
Lt.-Col.	Nelson, H. S. (M. & V. A.)	*Fort Rowner, Gosport*
Dist. Offr.	Champion, F. J., *lt.* (*actg. adjt.*)	
Dist. Offr.	Leach, J., *lt.*	*Fort Grange, Gosport*
Lt.-Col.	Powell, A. ff., *D.S.O.* (*Comdg. Heavy Art. Brig.*)	*Plymouth*
Adj.	Loring, W. *capt.*	
Lt.-Col.	Lewes, J.	*Plymouth*
Adj.	Hall, F., *capt.*	
Lt.-Col.	Anderson, E. B., *bt. col.*	
Adj.	Currie, I. B. F., *g, capt.*	
Armt. Mai.	Molesworth, H. C. St. G., *maj.*	
Dist. Offr.	Windrum, F., *capt.*	
Lt.-Col.	Labalmondiere, J. A., *g*	*Golden Hill*
Adj.	Benson, R. H. R., *capt.*	
Lt.-Col.	Balguy, J. H.	*Weymouth*
Adj.	Macalpine Leny, W. H. *capt*	
Dist. Offr.	Fellows, C. G., *lt.*	*Alderney*
Dist. Offr.	Munro, T., *capt.*	*Devonport*
Qr.-Mr.	Kilpatrick, C., *hon. lt.*	
Lt.-Col.	Craig, J. F., *bt. col.* (M. & V. A	*Falmouth*
Dist. Offr.	Turner, C. H., *capt.* (*actg. adjt.*)	
Lt.-Col	Shute, A. B.	*Newcastle-on Tyne Defences*
Armt. Maj.	Bryant, G. E.	
Armt. Maj	Phillipps, C., *g*	
Armt. Offr	Synnott, W. T., *capt.*	
Dist. Off.	Newton, J. T., *capt.* (*actg. adjt.*)	

ABROAD

Lt.-Col.	Kent, F. E. (attd.) *bt. col.*	*Hong Kong*
Adj.	Butcher, F. S., *g, capt.*	
I.G. 2nd Class	Crosse, R. M., *g, lt.*	
Dist. Offr.	Anderson, T. H. E., *capt.*	
Dist. Offr.	O'Sullivan, P., *lt.*	
Armt. Offrs.	McCulloch, R. H. F., *D.S.O. capt.*	
	Beasley, J. H. M., *capt.*	
	Dimmock, H. L. F., *2nd lt.*	
	Leeson, L. K., *2nd lt.*	
Lt.-Col.	Davidson, J. R. B.	*Ceylon*
Adj.	Budgen, W. N., *capt.*	
I.G. 2nd Class	Scott, E. B., *g, capt.*	
Lt.-Col.	Block, M. W. P., *bt. col.*	*Bermuda*
Adj.	Ewart, C. N., *capt.*	
I.G. 2nd Class	Webb, A. H., *g, capt.*	
Lt.-Col.	Minchin, F. F.	*South Africa*
Adj.	Reade, P. N. G., *capt.*	
I.G. 2nd Class	Wilkins, G. H. C., *capt.*	
Lt.-Col.	Bollean, A. C. T., *bt. col.*	*Mauritius*
Adj.	Beattie, M. A., *capt.*	
I.G. 2nd Class	Mathews, W. V. D., *g, capt.*	
Dist. Offr.	Inder, J., *capt.*	
	Aggett, W. E., *lieut.*	
Armt. Offr.	Hopkins, G. R., *2nd lt.*	
Lt.-Col.	Wright, G., *D.S.O.*	*Singapore*
Adj.	Blanford, W. G., *capt.*	
I.G. 2nd Class	Thrupp, F. M., *g, capt.*	
Armt. Offrs.	Fuller, G. L. de la C., *lt.*	
	Scott, W. F. F., *2nd lt.*	
Lt.-Col.	Fendall, C. P., *D.S.O*	*Sierra Leone*
I.G. 2nd Class	Smith, A. E., *capt.*	
Adj.	Chevallier, F. E. de C., *g, capt.*	
Dist. Offr.	Redgate, J., *lt.*	
Armt. Offrs	Clibborn, C. H., *2nd lt.*	*Jamaica* (*A.O. Jamaica.*
	Mayne, J. T. B., *lt.*	
Lt.-Col.	Cummings, W. H	*Gibraltar*
Adj.	Hickling, C. L., *capt.*	
Lt.-Col.	Inglis, H. A.	
Adj.	Edmeades, W. A., *capt.*	
Armt. Offrs.	Lane, H. E. B., *maj.*	
	Roberts, M. B., *g, maj.*	
	Lacey, T., *mai. D.O.*	
	Barton, R. L., *capt.*	
	Niven, C. C., *capt.*	
	Tuke, G. F. B., *capt.*	
	Dale, R. W., *lt. D.O.*	
	Wild, A. J., *lt. D.O.*	
	Mills, D. P., *lt. D.O.*	
	Cope, S. R., *lt. D.O.*	
	Rycroft, F., *lt. D.O.*	
	Borrett, W. J. *lt.*	
	Spinks, G. C., *lt. D.O.*	
	Lane, H. E., *lt.*	
	Savory, R. H., *lt.*	
	McIver, K. L., *2nd lt.*	
Qr.-Mr.	Cooper, T. F., *hon. maj.*	
I.G. 2nd Class	Gunn, H. B. L. G., *lt.*	

Digitized by Google

Staff—*contd.*

HOME—*contd.*

Lt.-Col.	Taylor, H. C. G.	*Pembroke Dock*
Adj.	MacFarlan, J. B., *capt.*	
D'st. Offr.	Silcott, H. W., *lt.*	
Lt.-Col.	Close, F. M., *g* (M. & V. A.)	*Cardiff*
Dist. Offr.	Clarke, R., *maj.* (*actg. adjt.*)	
Lt.-Col.	Lardner-Clarke, J. de W.	*Seaforth*
Dist. Offr.	Dameral, C. J., *lt.* (*actg. adjt.*)	
Dist. Offr.	Griffiths, T. E. *capt.*	*Pwull Point*
Lt.-Col.	Slater, H. M., *bt. col.* (M. & V.A.)	*Scarborough*
Dist. Offr.	Graham, W., *capt* (Actg. Adjt.)	
Lt.-Col.	Anderson, W. C., *bt. col.*	*Sheerness*
Adj.	Mackintosh, J. B., *capt.*	
Dist. Offr.	Kirby, J. H., *lt.*	
Qr.-Mr.	Valder, C. H., *lt.*	
Dist. Offr.	Chapman, J. T., *capt.*	*Tilbury*
Armt. Maj.	Carleton, M. L., *maj.*	*Greenhithe*
Lt.-Col.	Goold-Adams, H. E. F *C.M.G.*, *g*	*Sheerness*
Qr.-Mr.	Murray, J., *hon. lt.*	
Lt.-Col.	Jackson, M. B. G., *bt. col.*	*Gt. Yarmouth*
Dist. Offr.	Long, M. J., *maj.* (*actg. adjt.*)	
Lt.-Col.	Savile, W. C., *D.S.O.*, *bt. col.*, *g*	*Harwich*
Dist. Offr.	Rowley, J., *capt.*	
Lt.-Col.	Chamier, G. D., *C.M.G.* (M. & V. A.)	*Woolwich*
Dist. Offr.	Cole, R., *capt.* (*actg. adjt.*)	
Dist. Offr.	Allen, E. H., (*D.O.*), *lt.*	
Dist. Offr.	Johnston, J. H. B., *maj.*	*Tower, London*
Lt.-Col.	Powles, T. W., *g*, *bt. col.* (M. & V. A.)	*Leith Fort*
Adj.	Ogilvie, G., *capt.*	
Dist. Offr.	Ellison, W. E., *lt.*	
Lt.-Col.	Block, A. H., *g* (M. & V. A.)	*Aberdeen*
Dist. Offr.	Guthrie, G. A., *lt.* (*actg. adjt.*)	
Lt.-Col.	Osborn, G. (M. & V. A.)	*Gourock*
Dist. Offr.	Mackenzie, J., *lt.* (M. & V. A.) (*actg. adjt.*)	
Lt.-Col.	Gardiner, H. L., *g* (M. & V. A.) (*Local Col.*)	*Londonderry*
Dist. Offr.	Harris, J., *lt.* (*actg. adjt.*)	
Lt.-Col.	Morris, M. M.	*Cork Harbour*
Adj.	Dwyer, G. T. C., *capt.*	
Qr.-Mr.	Brown, R. P., *hon. lt.*	
Lt.-Col.	Baker, G. D. (M. A.)	*Cork*
Dist. Offr.	Anderson, F. C., *lt.*, *actg. adjt.*	
Dist. Offr.	Harvey, J., *capt.*	*Berehaven*
Dist. Offr.	Williams, J. A., *capt.*	*Dublin*

ABROAD—*contd.*

Lt.-Col.	Toms, F. B. E., *bt. col.*, *g*	*Malta*
Adj.	Green, A. F. U., *capt.*	
Lt.-Col.	White, W. L., *b* col.	
Adj.	Cavendish, H. C., *lt.*	
Lt.-Col.	Tothill, F. W. G., *g.*	
Adj.	Thatcher, G. G., *g*, *capt.*	
Armt. Offrs.	Malcolm, A. E., *capt* (*D.O.*)	
	Nicoll, T., *capt.* *D.O.*)	
	Dovey, F. W., *lt.* (*D.O.*)	
	Reid, D., *lt.* (*D.O.*)	
I.G. 2nd Class	Harvey, W. K., *g*, *capt.*	
I.G. 2nd Class	Gillett, C. R., *g*, *t.*	
Dist. Offr.	Prewer, W. H. R., *lt.*	
Qr.-Mr.	Ramsay W. J., *hon. lt.*	
Lt.-Col.	Cockburn, W. F.	*Aden*
Adj.	Hill, E. R., *g*, *capt.*	
I.G. 2nd Class	Lewis, H. A., *g*, *capt.*	
A.-I. G.	Gregory, A. J. R., *lt.*	
Lt.-Col.	Thornton, S. V., *bt. col.*	*Bermuda*
Adj.	Gross, J., *capt.*	
Lt.-Col.	Alexander, C. H., *bt. col.*	*Bombay*
Adj	Hassels-Yates, G. A., *capt.*	
I. G.	Haymes, R. L., *g*, *capt.*	
Lt.-Col.	Birch, F. H. J.	*Rangoon*
Adj. & I.G.	Hall, H. C., *capt.*	
Lt.-Col.	Butcher, H. T., *g*, *bt. col.*	*Hughli Defences*
Adj. & I. G.	Holdsworth-Hunt, W. H., *g*, *capt.*	
Lt.-Col.	Greame, F. J.	*Karachi.*
Adj. & I.G.	Kane, A. H., *g*, *capt.*	
Lt.-Col.	Thackeray, F. E., *bt. col.*	*Mauritius*

Digitized by Google

Royal Garrison Artillery.

Order of Precedence of Companies.

1.	No. 46 Co.	22.	No. 99 Co.	43.	No. 29 Co.	64.	No. 4 Co.	85.	No. 75 Co.		
2.	,, 41 ,,	23.	,, 26 ,,	44.	,, 79 ,,	65.	,, 5 ,,	86.	,, 105 ,,		
3.	,, 39 ,,	24.	,, 42 ,,	45.	,, 44 ,,	66.	,, 12 ,,	87.	,, 61 ,,		
4.	,, 86 ,,	25.	,, 98 ,,	46.	,, 1 ,,	67.	,, 13 ,,	88.	,, 83 ,,		
5.	,, 84 ,,	26.	,, 46 ,,	47.	,, 8 ,,	68.	,, 20 ,,	89.	,, 50 ,,		
6.	,, 62 ,,	27.	,, 35 ,,	48.	,, 21 ,,	69.	,, 15 ,,	90.	,, 60 ,,		
7.	,, 7 ,,	28.	,, 30 ,,	49.	,, 11 ,,	70.	,, 6 ,,	91.	,, 9 ,,		
8.	,, 100 ,,	29.	,, 45 ,,	50.	,, 63 ,,	71.	,, 53 ,,	92.	,, 10 ,,		
9.	,, 37 ,,	30.	,, 2 ,,	51.	,, 59 ,,	72.	,, 57 ,,	93.	,, 16 ,,		
10.	,, 70 ,,	31.	,, 48 ,,	52.	,, 74 ,,	73.	,, 93 ,,	94.	,, 17 ,,		
11.	,, 54 ,,	32.	,, 102 ,,	53.	,, 67 ,,	74.	,, 47 ,,	95.	,, 18 ,,		
12.	,, 101 ,,	33.	,, 3 ,,	54.	,, 80 ,,	75.	,, 33 ,,	96.	,, 19 ,,		
13.	,, 66 ,,	34.	,, 94 ,,	55.	,, 43 ,,	76.	,, 28 ,,	97.	,, 25 ,,		
14.	,, 96 ,,	35.	,, 97 ,,	56.	,, 73 ,,	77.	,, 89 ,,	98.	,, 24 ,,		
15.	,, 65 ,,	36.	,, 91 ,,	57.	,, 49 ,,	78.	,, 88 ,,	99.	,, 26 ,,		
16.	,, 71 ,,	37.	,, 87 ,,	58.	,, 76 ,,	79.	,, 107 ,,	100.	,, 27 ,,		
17.	,, 85 ,,	38.	,, 68 ,,	59.	,, 81 ,,	80.	,, 90 ,,	101.	,, 104 ,,		
18.	,, 90 ,,	39.	,, 78 ,,	60.	,, 32 ,,	81.	,, 31 ,,	102.	,, 108 ,,		
19.	,, 72 ,,	40.	,, 77 ,,	61.	,, 64 ,,	82.	,, 55 ,,				
20.	,, 51 ,,	41.	,, 23 ,,	62.	,, 56 ,,	83.	,, 56 ,,				
21.	,, 14 ,,	42.	,, 34 ,,	63.	,, 27 ,,	84.	,, 69 ,,				

Digitized by Google

No. 1 Company.
(*Formed in 1846.*)
Malta.

Maj. Eteson, H. C. W., *g*
Capt. Lewes, P. E.
Capt. Brind, J. E. S.
Lt. Edwards, B.
Lt. Alford, A. C. B.
Lt. Gwynn, B. J.
2nd Lt. Cummins, A. A.

No. 2 Company.
(*Formed in 1795.*)
Egypt.

Maj. Percy-Smith, R., *g*
Capt. Hope, W. H. W.
Lt. Hibbert, S. E.
Lt. Pratt, E. R.
Lt. Willis, F. W.
Lt. Furnell, C. H. M.
Lt. Grylls, G.

No. 3 Company.
(*Formed in 1800.*)
Bermuda.

Maj. Phillips, T. R.
Capt. Richey, F. W.
Lt. Pearson, H. C.
Lt. Tyler, G. M.
Lt. Hippisley, A.

No. 4 Company.
(*Formed in 1859.*)
Gibraltar.

Maj. Comyn, E. W.
Capt. Freeth, C. J. D.
Lt. Ford, J. E. W.
Lt. Payne, D. W.
Lt. Scovil, F. H.

No. 5 Company.
(*Formed in 1859.*)
Malta.

Maj. Carte, T. E.
Capt. le Pelley, E. C.
Lt. Littledale, F. M.
Lt. Rawson, C. D.
Lt. Jenkins, N. M.
2nd Lt. Brown, E. C.

No. 6 Company.
(*Formed in 1861.*)
Gibraltar.

Maj. Buckle, C. R., *D.S.O.*
Capt. Beer, V. L., *g*
Lt. Hearle, A. H.
Lt. Aitken, N. W.
2nd Lt. Ellis, J. V. J.
2nd Lt. Leslie-Smith, G. L.

No. 7 Company.
(*Formed in 1797.*)
Gibraltar.

Maj. Clark, C. W.
Capt. Brancker, H. B.
Capt. Hearn, R. S.
Lt. Downing, W. C
Lt. Leslie, W.
2nd Lt. Day, C. L.
2nd Lt. Clayton, R. A.

No. 8 Company.
(*Formed in 1846.*)
Gibraltar.

Maj. Taylor, C. S.
Capt. Finch, G. F. C.
Lt. Mitchell, P. R.
Lt. Nicholson, St. J. R.
Lt. Montague, S. F.
Lt. McDiarmid, J. I. A.

No. 9 Company.
(*Formed in 1897.*)
Gibraltar.

Maj. Hamilton, P. D., *g*.
Capt. Riddell, E. V. D., *bt. maj*
Capt. Wahl, C. E. J.
Lt. Matthews, G. W.
Lt. Marsden, J. W.
Lt. Rees, L. W. B.
Lt. Wade-Gery, R. H.

No. 10 Company.
(*Formed in 1897.*)
Cork Harbour.

Maj. Burt, J. M.
Capt. Jones, J. H. H., *g*.
Capt. Goodwin, R. H. (attd.)
Lt. Heath, C. J.
2nd Lt. Sidebottom, A. L.
2nd Lt. Cherry, A. H. M.

No. 11 Company.
(*Formed in 1846.*)
Golden Hill.

Maj. Benson, R. P.
Capt. Kennaway, C. N.
Lt. Ross, C.
2nd Lt. Curling, R. R.
2nd Lt. Talbot-Crosbie (M.B.
Lt. Sewell, H. E. (attd.)

No. 12 Company.
(*Formed in 1860.*)
Landguard Fort.

Maj. Hare, B. H., *M.V.O., D.S.O.*
Capt. Campbell, C. A. H.
Capt. Campbell, H. G. (attd.)
2nd Lt. Lindsey, J. G. A. V.
2nd Lt. Armstrong, W. F.
2nd Lt. Cameron, D. P. G.
Lt. a'Beckett, P. A. F. W. (attd.)

No. 13 Company.
(*Formed in 1860.*)
Guernsey.

Maj. Hunter-Blair, W., *bt. col.*
Capt. Alderson, S. F
Capt. Haxinton, H. W. M. (attd.)
Lt. Gatt, C. A.
Lt. Chapman, C. S
2nd Lt. Hogan, E. O.
2nd Lt. Clayton, L. N. (attd.)

No. 14 Company.
(*Formed in 1771.*)
Shoeburyness.

Maj. Head, H. F.
Capt. Chrystie, J.
Lt. Clarke, J. S. S.
Lt. FitzRoy, R. H
2nd Lt. Tuohy, R. D.

No. 15 Company.
Formed in 1860.)
Londonderry.

Maj. Carden, L. P.
Capt. Fowler, W. J.
Lt. Wall, M. D.
Lt. Bromley, C. R. S.
2nd Lt. Ollivier, G. L.
Lt. Maxwell, W. W. (attd.)
Lt. Smith, H. W. T. (attd.)

No. 16 Company.
(*Formed in 1898.*)
Portsmouth.

Maj. Pelle, A. J.
Capt. McDonell, M. L.
Lt. Warwick, H. B.
2nd Lt. Holmes, H.
2nd Lt. Hynes, G. R.
2nd Lt. Macrae, A. E. (attd.)

No. 17 Company.
(*Formed in 1898.*)
Sheerness.

Maj. Maunsell, F. R., *C.M.G.*
Capt. Watson, F. S.
Lt. Lawes, T. C.
Lt. Campion, D. J. M.
2nd Lt. Clarke, E. M. C.

No. 18 Company.
(*Formed in 1898.*)
Sheerness.

Maj. James, W. R. W., *g*
Capt. Andrewes, F E
Capt. Campbell, K G. (attd.)
Lt. Mackintosh, W. A. O.C.
2nd Lt. Freeland, K. F.
2nd Lt. Hughes-Gibb, C. P.
Lt. Nugent, W. V. (attd.)

No. 19 Company.
(*Formed in 1898.*)
Sheerness.

Maj.
Capt Stuart, R. E.
Capt. Thorp, A. H. (attd.)
Lt. Griffith, G. M.
Lt. Jarrett, A. F. V.
2nd Lt. Dickson, J. Mc. A.
Lt. Bagshawe, F. M. (attd.)

No. 20 Company.
(*Formed in 1898.*)
Jersey.

Maj. Harvest, H. H., *g*.
Capt. Nugent, G. R. H.
Lt. Spyr, C. A. N.
Lt. Gilbert, D. P.
2nd Lt. Edwards, W. M.
Lt Shaw, H. P. J. (attd.)

No. 21 Company.
(*Formed in 1846.*)
Leith.

Maj. Davidson, F. M., *g*.
Capt. Lockhart, R. N.
Capt. Howard-Vyse, C. (attd.)
Lt. Cruickshank, A. L.
Lt. Langley, A. W.
Lt. Tod, C. D.

No. 22 Company.
(*Formed in 1859.*)
Leith.

Maj. Stevenson, R. C.
Capt.
Lt. Robertson, W.
Lt. Martin, W. M. J.
Lt. Fraser, T. C. (attd.)
2nd Lt. Dodgson, D. S.

No. 23 (Siege) Company.
(*Formed in 1811.*)
Fort Grange (Gosport).

Maj. Vincent, H. O., *g*.
Capt. Sergeaunt, H. G.
Lt. Stephens, R. T.
Lt. Heaslop, A. C.
Lt. Trenchard, G. R. B.
2nd Lt. Sykes, M.

No. 24 (Heavy) Battery.
(*Formed in 1900.*)
Newport, Mon. (Pembroke Dock.)

Maj. Courtenay, M. H., *g*.
Capt. Colvile, A. M.
Lt. Walker, J. B.
Lt. Donnelly, T.
Lt. Le Brasseur, R. H. H.

Digitized by Google

Royal Garrison Artillery.

No. 25 Company.

(*Formed in 1899.*

Pembroke Dock.

Maj. Duhan, W. W. T., *g*
Capt. Robinson, S. W.
Capt. Grepe, A. W. (attd.)
Lt. Guthrie, J. C.
Lt. Congreve, W. M.
2nd Lt. Crawford, A. E.
Lt. Evans, P. H. (attd.)

No. 26 (Heavy) Battery.

(*Formed in 1900.*)

Fort Wallington.

Maj. McMahon, J. J.
Capt. Armitage, W. T.
Lt. Daubeny, G. B.
Lt. Edwards, I. A. E.
2nd Lt. Douglas-Jones S. D.

No. 27 Company.

(*Formed in 1900.*)

Sheerness.

Maj. Brewster, R. F., *g*
Capt. Stenhouse, J. L.
Capt. Cunningham, H. T (attd.)
Lt. Way, J
Lt. Smithers, H.
Lt. Cream, R. T. C.

No. 28 Company.

(*Formed in 1778.*)

Portland.

Maj. Nicholson, W. C. A., *g*
Capt. Wakefield, T. M.
Lt. Gordon, W.
2nd Lt. Moore, H. T.

No. 29 Company.

(*Formed in 1819.*)

Portsmouth.

Maj. Carroll, A. L.
Capt. Twiss, F. A., *M.V.O.*
Capt. Cameron, R. B. M. (attd.)
Lt. Duke, A. C. H.
Lt. Cotter, G. E. S.
2nd Lt. Thompson, H. S.
2nd Lt. Bacon, C. G. (attd.)

No. 30 Company.

(*Formed in 1878.*)

Portland.

Maj. Patch, F. R.
Capt. Beamish, W. S.
Lt. Robinson, T. A. F.
Lt. Smyth, R. A. N.
Lt. Disney, R. T.
2nd Lt. Fry, W. H.

No. 31 (Heavy) Battery.

(*Formed in 1879.*)

Fort Stamford, Plymouth.

Maj. Scott, C. D.
Capt. Alexander, R. C. J.
Lt. Adams, H. E.
Lt. Saules, A. T.
Lt. Low, G. S.

No. 32 Company.

(*Formed in 1742.*)

Portsmouth.

Maj. Perceval, C. J., *D.S.O.*
Capt. Lyddon, W. G.
Capt. Bayley, L. S. (attd.)
Lt. Drake-Brockman, V.
2nd Lt. Pengelley, G. H.
2nd Lt. Ryan, C. J.
Lt. Duncan, W. B. (attd.)

No. 33 Company.

(*Formed in 1855.*)

Golden Hill.

Maj. Mills, W. H.
Capt. Watson, R. H. M.
Lt. Tomasson, J. F. H.
2nd Lt. Hunter, J. C. G.
2nd Lt. Yorke, F. A.

No. 34 Company.

(*Formed in 1812.*)

Sandown.

Maj. Du Boulay, N. W. H.
Capt. Massie, R. H. (Bt. Maj.)
Lt. Matterson, L. G.
2nd Lt. Jones, C. G. P.
2nd Lt. Fryer, F. E.

No. 35 (Heavy) Battery.

(*Formed in 1794.*)

Fort Nelson.

Maj. Burney, P. de S.
Capt. Riddell, R. B. (Bt. Maj.)
Lt. Perrott, H. S.
Lt. Douglas-Jones, E. D.
Lt. Medill, P. M.

No. 36 Company.

(*Formed in 1863.*)

Plymouth.

Maj. Preston, D'A. B., *g*
Capt. Isat, A. R.
Capt. Hart, H. T. (attd.)
Lt. Drought, T. A. W.
Lt. Pepper, J. W.
Lt. Farmer, C. (attd.)

No. 37 Company.

(*Formed in 1787.*)

Portsmouth.

Maj. Stanton, F. W. S.
Capt. Johnston, H. S. H.
Lt. Pierson, C. F. L.
2nd Lt. Atkinson, W. H. B.
2nd Lt. Walker, M. G. E.

No. 38 Company.

(*Formed in 1863.*)

Plymouth.

Maj. Wiseman-Clarke, C. C.
Capt. Hall, E. A. M.
Capt. Johnston, G. N. (attd.)
Lt. King, J. F.
Lt. Basnall, H. G.
Lt. Corbett, G. R. de la C. (attd.)
2nd Lt. Richardson, G. P.
2nd Lt. Rustell, C. A. (attd.)

No. 39 (Siege) Company.

(*Formed in 1794.*)

Plymouth.

Maj. Eyre, M. S.
Capt. Buzzard, C. N.
Lt. Bullough, C. B.
Lt. Geary, J. A.
Lt. Wordsworth, R. G.
2nd Lt. Gaitskell, H. W.

No. 40 Company.

(*Formed in 1791.*)

Dover.

Maj. Chapman, L. J
Capt. FitzGibbon, J. A.
Lt. Macleay, D.
2nd Lt. Rideout, F. M.
2nd Lt. Heywood, T. G. G.
Lt. Garwood, H. P. (attd.)
Lt. Orde-Browne, G. St. J. (attd.)
2nd Lt. Todd, E. T. T. (attd.)
2nd Lt. Wyllie, R. (attd.)

No. 41 Company.

(*Formed in 1715.*)

Plymouth.

Maj. Curme, W. C., *g*
Capt. Ford, G. T.
Lt. Bake, S. R. G.
Lt. McMahon, G. P. R.
Lt. Cory, G. W.

No. 42 Company.

(*Formed in 1761.*)

Portsmouth.

Maj. Molesworth, R. P.
Capt. Parker, R. H., *g*
Lt. Donnelly, G. H.
Lt. Goldney, H. W.
2nd Lt. Benton, I.

No. 43 Company.

(*Formed in 1854.*)

Cork Harbour.

Maj. Marshall, T. E.
Capt. Fowler, E. G.
Capt. Carey, W. H. (attd.)
Lt. Pask, I. A. J.
Lt. Davidson, C. G. F.
2nd Lt. Bignell, R. G.

No. 44 Company.

(*Formed in 1845.*)

Pembroke Dock.

Maj. Pitman, A. C.
Capt Mitchell, A.
Capt. Wadlow, H. (attd.)
Lt. Thring W. B. P.
Lt. Higgon, L. H.
Lt. Browne, B. S.

No. 45 Company.

(*Formed in 1794.*)

Plymouth.

Maj. & Bt. Col. { Stanton, H. E., *D.S.O., A.D.C.*
Capt. Disney-Roebuck, A. W.
Lt. Smythe, A. G. C.
Lt. Clarke, R. H.
2nd Lt. Kinloch, R. I. H.
2nd Lt. Stebbing, H. T.

No. 46 Company.

(*Formed in 1705.*)

Dover.

Maj. Bateman, B. M.
Capt. Inglis, C. F.
Lt. Matthews, E. D.
Lt. Hare, E. F.
Lt. Edwards, L. C.
2nd Lt. Porter, G. T. (attd.)
2nd Lt. Fishe, N. H. (attd.)

No. 47 Company.

(*Formed in 1862.*)

Shoeburyness.

Maj. Robinson, W. H.
Capt. Innes, H. M.
Lt. Hunter, C. S.
Lt. Burrowes, A.
2nd Lt. Shedden, G. P.

No. 48 (Heavy) Battery.

(*Formed in 1795.*)

Plymouth.

Maj. Warren, W. L.
Capt. Bullen, S. D.
Lt. Phillips, E. S.
Lt. Healing, N. C.
2nd Lt. Begbie, R. P. G.

Digitized by Google

Royal Garrison Artillery.

No. 49 Company.
(Formed in 1854.)

Cork Harbour.

Maj. Ritchie, J. R.
Capt. Nuttall, C M., *g.*
Capt. Kirkpatrick, A. R. Y. (attd.)
Lt. Brierley, G. W.
Lt. Tresidder, G. W. W.
Lt. Kirkpatrick, C. D.
Lt. O'Reilly-Blackwood, E. H. (attd.)
2nd Lt. Creery, A. (attd.)

No. 50 Company.
(Formed in 1895.)

Sierra Leone.

Maj. Hawkins, H. T.
Capt. Hollinshead, H. W. B.
Capt. Drought, G. T. A.
Lt. Thompson, W. R.
Lt. Hetherington, C. G.
Lt. Hickes, L. D
2nd Lt. Wetherall, R. H.

No. 51 Company.
(Formed in 1771.)

Agra
(*Delhi.*)

Maj. Maunsell, F. G.
Capt. Murrow, E. L.
Lt. Sansom, H. A.
Lt. Garnett, C. L.
2nd Lt. Davies, O. H.

No. 52 Company.
(Formed in 1895.)

Rangoon.

Maj. Alexander, W. P., *g*
Capt. Blandford, C. E.
Lt. Tucker, H. B.
Lt Paske, H. E.
2nd Lt. Howlett, E. G.

No. 54 Company.
(Formed in 1759.)

Gibraltar.

Maj. Jones, W. H.
Capt Curteis, C. S. S.
Capt. Smith A. G.
Lt. Russell, A. G.
Lt. Ferguson, K. B.
2nd Lt. Brooke, F. E. R.
2nd Lt. Pearce, P. M.

No. 55 Company.
(Formed in 1865.)

Gibraltar.

Maj. Cuming, A. T., *g.*
Capt. Gordon, W. N.
Lt. Kemble, H. M.
Lt. Mompalao de Piro G.
2nd Lt. Price, J.
2nd Lt. Layard, C. O. J.

No. 56 Company.
(Formed in 1858.)

Mauritius.

Maj. Stiffe, A. F. E.
Capt. Warrington-Morris, W. D.
Lt. Lewis, W. H.
2nd Lt. Veitch, A.
2nd Lt. Downes, R. E.

No. 57 Company.
(Formed in 1803.)

Mauritius.

Capt Gayer, H. W.
Lt. Campbell, W. H. McN

No. 59 Company.
(Formed in 1846.)

Quetta.

Maj. Gooch, J. S.
Capt. Sherer, J. D., *g*
Lt. Davies, L. M.
Lt. Money, N. C. K.
2nd Lt. Grimké-Drayton, A. D.

No. 60 Company.
(Formed in 1895.)

Allahabad.

Maj. Forestier-Walker, C. E.
Capt. Swayne, O. E., *D.S.O.*
Lt Roche, L. V.
Lt. Holmes, H. L.
2nd Lt. Knight, J. H.

No. 61 Company.
Formed in 1861.)

Aden
(*Katapahar.*)

Maj. Tancock, O. K.
Capt. Langhorne, J. A. D.
Lt. Barker, W. H.
Lt. Halford, E S.
Lt. Buckland, C. N.

No. 62 Company.
(Formed in 1797.)

Bombay
(*Aden.*)

Maj. Rich, H. H.
Capt. Reed, C.
Lt Watson, E. V.
Lt. Pope, H. L.
Lt. Roughton, F. A. G.

No. 63 Company.
(Formed in 1846.)

Malta.

Maj. Perkins, A. R. J., *g*
Capt. Dobbyn, G. H. W
Lt. Gardner, J. A.
Lt. Plummer, T. H
Lt. Sayers, R. C.
2nd Lt. Campbell, T.

No. 64 Company.
(Formed in 1858.)

Katapahar.
(*Bombay.*)

Maj. Bryan, T. W. G., *g.*
Capt. Marindin, C. C.
Lt. Fuller, H. F.
Lt. Cottrell, R. F.
2nd Lt. Scott, F. B.

No. 65 Company.
(Formed in 1798.)

Malta.

Maj. Cadell, H. E.
Capt. Appleyard, G. C.
Lt. Suter, A. J.
2nd Lt. Abbott, R. S.
2nd Lt. Elliott, B. H.

No. 66 Company.
(Formed in 1798.)

Jamaica.

Maj. Jackson, L. D.
Capt. Corbett, E. F.
Capt. Goff, T. C.
Lt. Wiltshire, P. S.
Lt. Smyth, H. E.
Lt Justice, P. W.
2nd Lt. Roome, G. Mc C.

No. 67 Company.
(Formed in 1863.)

Portsmouth.

Maj. Norris, A. G., *g.*
Capt. Creswell, E. F.
Lt. Hare, J. W.
2nd Lt. Harvey, J. S. R.
2nd Lt. Hitchcock, F. B.

No. 68 (Siege) Company.
(Formed in 1888.)

Roorkee, Bengal.

Maj. Lyle, G. S. B., *g.*
Capt. Crawford, R. D
Lt Routh, G. M.
Lt. Somerville, J. A. H. B.
Lt. Bovill, C.

Digitized by Google

Royal Garrison Artillery.

No. 69 Company.
(*Formed in 1857.*)

Aden.

Maj. Birch, A. H. C.
Capt. Hoskyn, R.
Lt. Salvin, H. C. J.
Lt. McCloughin, K. R.
2nd Lt. Young, H. W.

No. 70 Company.
(*Formed in 1758.*)

Bombay.

Maj. Pullen, A. F., *g.*
Capt. Holme, H. L.
Lt. Griffin, E. C.
Lt. Dobbin, A. W.
Lt. Blanford, P. T.

No. 71 (Heavy) Battery.
(*Formed in 1768.*)

Campbellpore, Punjab (Peshawar.)

Maj. Crampton, F. H.
Capt. Farmar, W. C. R.
Lt. Allen, H.
Lt. Forbes, R. M. N.
Lt. Ventris, E. F. V.

No. 72 (Heavy) Battery.
(*Formed in 1771.*)

Mooltan.

Maj. Knapp, R. K.
Capt. Molesworth, H. E.
Lt. Stroud, J. B. W.
Lt. Kirby, H. A.
Lt. Daly, D.

No. 73 Company.
(*Formed in 1854.*)

Ferozepore.

Maj Noble, M. M.
Capt. Cummins, I. A. M.
Lt. Caldecott, E. L.
Lt. Kenyon, H. E.

No. 74 Company.
(*Formed in 1846.*)

Delhi (Rawal Pindi.)

Maj. Hardy, W. K.
Capt Fishe, A. F. B.
Lt Edmondson, R. H.
Lt. Barron, A. F. N.
Lt. Chapman, P. C.

No. 75 Company.
(*Formed in 1857.*)

Calcutta.

Maj. Hill, C. E.
Capt. Loveday, F. W.
Lt. Ford, C. W.
Lt. Landen, R. P.
Lt. de Cetto, V. B. A.

No. 76 Company.
(*Formed in 1855.*)

Aden.

Maj. Reid, H. A.
Capt. Leggett, W. N.
Lt. Fitzgerald, N. D'A.
Lt. Sandford, D. A.
Lt. Maclean, M. F. A.

No. 77 Company.
(*Formed in 1806.*)

Bombay (Rangoon.)

Maj Bickford, E., *g*
Capt. Bushe, C. K.
Lt. Yates, C. McG.
2nd Lt. Bridge, R. H. A.

No. 78 Company.
(*Formed in 1803.*)

Singapore.

Maj. Ormiston, J. W.
Capt. Stanbrough, L. K.
Lt. Miles, H
Lt. Bolster, R.
Lt. Dutton, E. M. L.
2nd Lt. Bussell, S. F. B.

No. 79 Company.
(*Formed in 1845.*)

Rangoon, Burmah (Bombay.)

Maj. Cozhead, T. L., *D.S.O.*
Capt. Moberly, A. H.
Lt. Oudlip, E. P.
Lt. Pellew, V. H. L.
2nd Lt. Noel, H. W. C.

No. 80 Company.
(*Formed in 1843.*)

Singapore.

Maj. Stansfeld, J. R.
Capt. Bishop, C. F., *g*
Lt. Stephens, L. N.
Lt. Allen, A. H.
2nd Lt. Colson, C.

No. 81 Company.
(*Formed in 1855.*)

Quetta, Bombay.

Maj. Young, F. H.
Capt. Swettenham, W. A. W.
Lt. Marshall, H. S.
Lt. Nicolls, C. C. C.
Lt. Mascall, M. E.

No. 82 Company.
(*Formed in 1862.*)

Attock.

Maj. Vans-Agnew, F., *g*
Capt. Brown, B. H.
Lt. Bosanquet, E. M.
Lt. Sheppard, T. M.
2nd Lt. Newton, P. J.

No. 83 Company.
(*Formed in 1863.*)

Hong Kong.

Maj. Kelsall, H. J., *g*
Capt.
Capt. Moultrie, H. C.
Lt. Moore, H. G.
Lt. Cummings, E.
2nd Lt. Guise, V. R.
2nd Lt. Lewisohn, W.

No. 84 Company.
(*Formed in 1757.*)

Capetown.

Maj. Jenour, A. S.
Capt. Chatterton, G.
Lt. Rashleigh, P.
Lt. Bill, J. G.

No. 85 Company.
(*Formed in 1765.*)

Karachi.

Maj. Galbraith, G. E.
Capt Morrice, H.
Lt. Edmond, J. H.
Lt. Tute, C. S.
Lt. Hebert, A.

No. 86 (Heavy) Battery.
(*Formed in 1746.*)

Nowgong.

Maj. Gordon, L. C.
Capt. Lowis, P. S.
Lt. Sneyd, D. G. T.
Lt. Nixon, E. J.
Lt. Kerans, H. J. D.

No. 87 Company.
(*Formed in 1862.*)

Hong Kong.

Maj. Ward, *Hon.* M. R. C.
Capt Brierley, G. T., *D.S.O.*
Capt. Whitehead, E. L'E.
Lt. Hope, J. U.
Lt. Lucy, R. S.
Lt. Down, C. E.
Lt. Isard, F. V.

No. 88 Company.
(*Formed in 1857.*)

Hong Kong.

Maj. Parry, L. H.
Capt. Vereker, C. G., *g.*
Capt. Rambaut, B. R. R.
Lt. Lovell, E. H.
Lt. Hill, O. C. E.
Lt. D'Esterre, J. C. E.
Lt Larmour, L. C.

Digitized by Google

Royal Garrison Artillery.

No. 89 Company.
(*Formed in 1868.*)

Madras.

Maj. Chepmell, C. H.
Capt. Risch, G. H.
Lt. Chanter, A. D.
Lt. Campbell, D. D. H.
2nd Lt. Noyes, C. D.

No. 90 (Heavy) Battery.
(*Formed in 1788.*)

Nowgong, Bengal.

Maj. Molesworth, A. L.
Capt. Greene, A. C. R.
Lt. Mascall, F. E.
Lt. Allsup, E. S.
2nd Lt. Pfeil, F. W.

No. 91 (Heavy) Battery.
(*Formed in 1809.*)

Rawal Pindi,
(Campbelpore.)

Maj. Saltren-Willett, A. J.
Capt. Russell, W. C. P.
Lt. Matthews, A. M.
Lt. Charles, E. E.
Lt. Wilson, E. R. C.

No. 93 Company
(*Formed in 1786.*)

Ceylon.

Maj. Merriman, R. G., *D.S.O*
Capt. Reeves, H. C.
Lt. Bunbury, R. S.
Lt. Russell, C. J.

No. 94 (Siege) Company.
(*Formed in 1802.*)

Roorkee, Bengal.

Maj. Tancred, T. A.
Capt. Hardcastle, E. L.
Lt. Coe, J.
Lt. Hickie, G. W. C.
Lt. Bell, M.D.

No. 95 Company.
(*Formed in 1760.*)

Bermuda.

Maj. Bell, K. D.
Capt. Meares, H. P.
Lt. Pepper, W. B.
Lt. Loughborough, A. H.
Lt. Gibson, A. C. V.

No. 96 Company.
(*Formed in 1802.*)

Malta.

Maj. Kirke, H. L.
Capt. Cayley, A. M., *g*
Capt. Keogh, T. M.
Lt. Greig, A. D.
Lt. Sturges, C. H. M.
Lt. Lindsell, W. G.
Lt. Long, W. E. L.

No. 97 Company.
(*Formed in 1802.*)

Simonstown, C.C.

Maj. Brook-Smith, W. L., *g*
Capt. Owen, C. R. B.
Lt. Stevens, H. R. G.
Lt. Brown, H. D. L.

No. 99 Company.
(*Formed in 1778.*)

Malta.

Maj. Griffin, W. W.
Capt. Courtney, F. H.
Lt. Rowe, W. E.
Lt. Simonds, J. deL.
Lt. Haskard, D. D.
2nd Lt. Wilmot, S. D.

No. 100 Company.
(*Formed in 1787.*)

Malta.

Maj. Burnett, J. C., *D.S.O*
Capt Walker, E. W. M.
Capt Thorp, A. *g*
Lt. Shaw, J. F. de F.
Lt. Mead, S.
Lt. Birch, P. Y.

No. 101 Company.
(*Formed in 1788.*)

Attock.

Maj. Palmer, H. R.
Capt. Morris, R. C., *g*
Lt. Milman, O. R. E.
Lt. Smith, J. O. J.
Lt. Forbes, J. L.

No. 102 Company.
(*Formed in 1799.*)

Malta.

Maj. Hudson, T. R. O.
Capt. Marton, R. O., *D.S.O.*
Lt. Thomas, A. G.
Lt. Seys, R. C.
Lt. Sladen, D. B. C.

No. 104 (Heavy) Battery.
(*Formed in 1901.*)

Roorkee.

Maj. Napier, W. J. *g*
Capt. Campbell, R. W. P.
Lt. Bowley, C. P.
Lt. Carson, R.
Lt. Garrett, R. C.

No. 105 Company.
(*Formed in 1889.*)

Falmouth.

Maj. Logan, D. F. H.
Capt. Wallis, W. E.
Lt. Hav. H. G. FitzG.
Lt. A'Beckett, W. H. F.
2nd Lt. Willett, M. T.
Lt. Rowe, R. H. (attd.)

No 107 (Siege) Company.
(*Formed in 1803.*)

Dover.

Maj. Wynne, J. G. H., *g*
Capt. Evans, C. L.
Lt. Sunderland, B. G. E.
Lt. Simon, P. F.
Lt. Johnston, J. H.
2nd Lt. Dobson, A. E. A.

No. 108 (Heavy) Battery.
(*Formed in 1904.*)

Fort Fareham.

Maj. Cook, H. R.
Capt. Haig, A. G.
Lt. Dalrymple, F. N. E
Lt. Chadwick, F. W
2nd Lt. Woollcombe, F. R.

Legation Guard.

Pekin.

Capt. Badham-Thornhill, G.
Lt. Pudsey, D.

Digitized by Google

DEPOTS.

No. 1 Depôt.

Dover.

Maj.	Aikenhead, F., *g*
Capt.	Preston, P. H. H.
Lt.	Bath, A. E. (D.O.)
Lt.	Parker, W.
Qr.-Mr.	Posley, H. H. *hon. lt.*

No. 2 Depôt.

Fort Rowner, Gosport.

Maj.	Tyacke, G.
Capt.	Pritchard, C. G.
Lt.	Hudson, N.
Lt.	Gearle, E. W. (D.O.)
Qr.-Mr.	Berridge, W., *hon. lt.*
2nd Lt.	Gay, C. H. (attd.)

No. 3 Depôt.

Citadel, Plymouth.

Maj.	Mullins, A. J. *g*
Capt.	Eliot, N.
Lt.	Christian, W. F.
Lt	Coyne, R. (D.O.)
Qr.-Mr.	Coley, W., *hon. lt.*

No. 4 Depôt.

Great Yarmouth.

Maj.	Gartside-Tippinge, E. A.
Capt.	Crowdy, C R.
Lt.	McKenzie, D. A. (D.O.)
Lt.	Reynolds, C. H.
Qr.-Mr.	McElwee, P.
Lt.	Francis, B. A. (attd)

Gunnery Staff Course, 1906-7.

Royal Garrison Artillery.

Capt	Bond, E. L.
Capt.	Galwey, R. H.
Capt.	Field, K. D.
Capt.	Tyrrell, G. E.
Capt.	Holbrooke, P. L.
Capt.	Lockhart, H. W.

Royal Garrison Artillery—contd.

Lt.	Dunsterville, H. E.
Lt.	Cummins, E. J.
Lt.	Thackwell, N. E. O
Lt.	Lecky, M. D.
Lt.	Dunsterville, K. F.
Lt.	Webner, A. F. P.
Lt.	Baker, F. N.

Royal Garrison Artillery—contd.

Lt.	Barron, F. W.
Lt.	Douglas, R. V.

Royal Field Artillery.

Maj.	Kelly, H. E. T.
Capt	Kirwan, B. R.
Capt.	Stirling, W.
Lt.	Tompson, E. H. D., *D.S.O.*

Digitized by Google

Royal Garrison Artillery.

LOCAL BATTALIONS OF ROYAL GARRISON ARTILLERY.

HONG KONG—SINGAPORE BATTALION.

Subadar Major.

Ahmed Din	*Hong Kong*	22 June06

Subadars.

Muhammed Buksh	*Hong Kong*	4Nov.95
Muhammed Ali	*Hong Kong*	30July00
Teja Singh	*Singapore*	15Oct.01
Pir Bux	*Hong Kong*	23June06
Harnam Singh	*Punjab*	18July06

Jemadars.

Roshan Khan	*Hong Kong*	8July01
Lal Singh	*Singapore*	11June04
Ramzan Khan	*Hong Kong*	16Nov.04
Bulaka Singh		19July06
Hakam Singh		5Jan.07

CEYLON—MAURITIUS BATTALION.

Subadar-Major.

Mul Raj	*Mauritius Co.*	23June06

Subadars.

Mohummad Ali Khan	*Mauritius*	1Aug.99
Cader Miskin	*Ceylon*	6May05
Isr Das	*Mauritius*	9Aug.05

Jemadars.

Shaik Cassim	*Mauritius*	11Dec.01
Sawal	*Mauritius*	29Oct.03
Jewa Singh		29Oct.04
Daoud Khan	*Ceylon*	6May05
Bhagirat	*Ceylon*	9Aug.05

HONG KONG—SINGAPORE BATTALION.

STAFF.

Major	Phillips, H. de T.	*Hong Kong.*
Adjt.		*Hong Kong.*

No. 1 Co., Hong Kong.

Capt. Bennett, F. L.
Lt. White, G. F. C.
Lt.

Subadar,
Jemadar, Lal Singh

No. 2 Co., Singapore.

Capt. Burton, R. C. H., *p*
Lt. Knowles, G. L.
Lt. Biggs, J. N.
Lt. Campbell, J. V. O

Subadar, Teja Singh
Subadar, Harnam Singh

No. 3 Co., Hong Kong.

Capt.
Lt. Whyte, T. A.
Lt. Waller, R. de W.

Subadar Maj., Ahmed Din
Jemadar, Ramzan Khan

No. 4 Co., Hong Kong.

Capt. Price, O. L.
Lt. Percival, D.

Subadar, Muhammed Buksh
Subadar, Pir Bux

No. 5 Co., Hong Kong.

Capt.
Lt. Boyd, S. C.
Lt. Betton-Foster G. H.
Lt. Simson, N. C. S.
Subadar - Muhammed Ali
Jemadar - Roshan Khan

CEYLON—MAURITIUS BATTALION.

STAFF.

Major	Richardson, C. W.	*Ceylon.*
Adjt.		*Ceylon.*
Subadar-Maj.	Mul Raj	*Mauritius.*

No. 1 Co., Mauritius.

Capt. Cobbe, I. S.
Lt. Arnott, R.

Subadar, Mohummad Ali Khan.
Jemadar, Shaik Cassim.

No. 2 Co., Mauritius.

Capt. Climo, P. H.
Lt. Dunne, T. F. K.
Lt. Reid F. H.

Subadar Isr Das
Jemadar, Sawal

No. 3 Co., Ceylon.

Capt. Keyes, A. J. H.
Lt. Shrimshire, C. V. S.
Lt. Gale, H. T. G.

Subadar, Cader Miskin (attd.)
Jemadar, Bhagirat.
Jemadar, Daoud Khan (attd.)

WEST INDIAN BATTALION.

STAFF.

No. 1, Jamaica Co.

Capt.
Lt. Alexander, W. D.
Lt. Jackson, M. A.
Lt. O'Reilly-Blackwood, E. H.

No. 3, Sierra Leone Co.

Capt.
Lt.
Lt.
Lt. Ratton, J. H.

No. 4, Sierra Leone Co

Lt. Graham, E. S.
Lt. Morgan, F. A. S.
Lt.
Lt. Huyshe, A. A.

LOCAL COMPANY OF ROYAL GARRISON ARTILLERY.

Sierra Leone Co.

Major	Smeaton, C. O.
Capt.	Brett, H. G.
Lt	Orton, C. A.
Lt.	Kyngdon, W. F. B.

Digitized by Google

ROYAL GARRISON ARTILLERY.
(MILITIA.)

(Precedence by Counties.)

1. The Antrim.
2. The South-East of Scotland.
4. The Cork.
6. The Cornwall and Devon Miners.
7. The Devon.
8. The Donegal.
9. The Dublin City.
10. The Durham.
11. The Duke of Edinburgh's Own, Edinburgh.
12. The Fife.
13. The Forfar and Kincardine.
15. The Glamorgan.
17. The Duke of Connaught's Own Hampshire and Isle of Wight.
18. The Kent.
19. The Lancashire.
20. The Limerick City.
21. The Mid-Ulster.
22. The Prince of Wales's Own Norfolk
23. The Northumberland.
24. The Carmarthen.
25. The Suffolk.
26. The Sussex.
27. The Tipperary.
29. The Waterford.
30. The West of Scotland.
31. The Pembroke.
32. The Yorkshire (Duke of York's Own)
33. The Cardigan.
34. The Wicklow.
35. The Duke of Connaught's Own Sligo
36. The Londonderry.
37. The Clare.

The Antrim.

[1]

[Embodied 8 May 00 to 6 Nov. 00.]

Carrickfergus.

(Officers serving on 6 Nov. 1900 hold honorary rank in the Army corresponding to the Militia regimental rank they then held.)

Hon. Colonel.

McCalmont, J. M. 4Nov.86

Lt.-Colonel.

Kinsey, E. J. *hon. c.* (7) 7Dec.01

Majors.

p.s.Southam, W. T. *hon. l.c.* (Q) 7Oct.05

Captains (5).

p.s.Hill, R. M. (I *I. of A.* 6Jan.00

p.s.Irving, G. M. L., *hon. m.* 26July00 3Dec.98

p.s.Baird, W 28Sept.00

Capts.—contd.

p.s.Hill, F. G. 25Jan.02
p.s.Denny, A. (I) 8June05
p.s.Griffith, C. E. (I) *(H)* 2Apr.06
p.s.Blackwood, C.H. 2Apr.06
p.s.Treasure, C. E. 16Aug.06

Lieuts. and 2nd Lieuts. (12)

Lieutenants.

p.s.McAlery, J. A. McM. 1June03
p.s.Cowan, F. H. P. 20Jan.06
p.s.Glasson, C. J. H. 11May06

2nd Lieutenants.

p.s.Dunphy, L. O. A. 24Feb.06
p.s.Brennan, G. 24Feb.06
p.s.Moriarty, G. G. 24Feb.06
p.s.Glasson, B. 24Feb.06
p.s Moriarty, O. N. 1Apr.06
p.s.Moriarty, O. E. 11May06

Instructor of Artillery.

Hill, R. M., capt. 24Sept.04

Adjutant.

Quarter-Master.

Smith, H., Qr.-Mr. R. Art., *hon. capt.* (*Qr.-Mr. in the Army*)4Nov.96

Digitized by Google

Royal Garrison Artillery (Militia).

The Cardigan.

[33]

[Embodied 2 May 00 to Oct. 00.]

Aberystwith.

(*Officers serving on 5 Oct.1900 hold honorary rank in the Army corresponding to the Militia regimental rank they then held.*)

Lt.-Colonel.

Jones, G. S., Maj. ret. pay, *hon. c.* 26Oct.02

Major.

Cunliffe, J. W., *hon. l.c.* (I) 26Oct.02

Captains. (6)

p.s.Rogerson, E. C., *hon. m.* 18Apr.94

p.s.Evans, R.W. D., *hon. m.* 7Apr.97

p.s.*Sladen, T. O. R.* 26Mar.02

Hughes, J. L. 22Aug.02

p.s. Caxalet, M. H. 11May03

p.s.Berryman, F. H. (I). *I. of A.* 26Oct.02

McGildowny, W., Capt. ret. pay (*Capt. Res. of Off.*) *hon. m.* 13Sept.05

Lieuts. and 2nd Lieuts. (9)

Lieutenants.

p.s.Cordeaux, M. C. D. 29Nov.05

p.s.White, F. G. 29Nov 05

p.s.Richards, H. G. 19May06

2nd Lieutenants.

Way, H. B. 26Mar.06

Instructor of Artillery.

Berryman, F. H., *capt.* 2May00

Adjutant.

Manley, R. H., Capt. R. Art. 22June05

(*Capt. in the Army* 18Oct.99)

Quarter-Master.

Margrave, L., Qr.-Mr. R. Art., *hon. lt.*

(*Qr.-Mr. in the Army* 26May04)

The Carmarthen

[24]

[Embodied 2 May 00 to 6 Oct. 00.]

Carmarthen.

(*Officers serving on 6 Oct.1900 hold honorary rank in the Army corresponding to the Militia regimental rank they then held.*)

Hon. Colonel.

D.C.*Hills-Johnes, Lt.-Gen.* Sir J., G.C.B. 28Feb.91

Lieut.-Colonel.

p.s.Williams-Drummond, *Sir* J. H., *Bt., hon. c.* 20Dec.02

Major.

p.s.Williams Drummond, F. D. 14Feb.03

Captains. (6)

p.s. Kennedy, W., *hon. m.* 28Apr.97

p.s.Howard, A. H. S. 6May03

p.s.*Principe, V. E.*(I) 26Nov.04

Davies-Evans, H. 30June06

p.s.Lewis, R. E. P. 28July06

p.s.Macneill, A. D. 10Dec.06

Lieuts. and 2nd Lieuts. (9)

Lieutenants.

Sweeting, S. C. 2Apr.06

2nd Lieutenants.

Hughes, W. J. H. 1Feb.07

Macneill, W. M. 7Mar.07

Instructor of Artillery.

Adjutant.

Foster, R. F. C., Capt. R. Mar. Art. 5May05

(*Capt. in the Army* 8Aug.04)

Quarter-Master.

Polson, J. W., Qr.-Mr. R. Art.

(*Qr.-Mr. in the Army* 9Sept.03)

The Clare.

[37]

[Embodied 19 Feb. 00 to 16 Nov. 00.]

Ennis.

(*Officers serving on 16 Nov.1900 hold honorary rank in the Army corresponding to the Militia regimental rank they then held.*)

Hon. Colonel.

Inchiquin, L. W., Lord 17Oct.00

Lt.-Colonel.

p.s.O'Callaghan-Westropp, G., *Col., A.D.C.* (*I*) 3Dec 96

Major.

p.s.Bowen, W. M., *hon. l.c.* (I) 20Aug.99

Captains. (6)

p.s.Dwyer, P. A., *hon. m.* 17Feb.94

p.s.Ferguson, J. (I), *hon. m., l. of A.* 3Nov.97

p.s.McOstrich, J. G. M. (*I*) 25Dec.01

p.s.Firmstone, J. A. L. (I) (5) (*Hon. Capt in Army* 9Apr.03) 25Dec.01

p.s.Brady-Browne, T. H. 2May04

p.s.Hobson, J. A. O'B. 4June04

Lieuts. and 2nd Lieuts. (9)

Lieutenants.

p.s.Stoney, J. B. 13Feb.04

p.s.Ditzen, O. S. 4Mar.05

p.s.Crowe, A. F. H. 13Jan.06

2nd Lieutenants.

Brady Browne, W. A. 27Feb.05

p.s.Taylor, T. E. H 7Oct.05

Instructor of Artillery.

Ferguson, J., *capt.* 15May99

Adjutant.

Van der Kiste, F. W., Capt. R. Art. 19Sept.03

(*Capt. in the Army* 10Oct.00)

Quarter-Master.

Weir, J., Qr.-Mr. R. Art. *hon. lt.*

(*Qr.-Mr. in the Army* 15Aug.00)

The Cork.

[4]

[Embodied 9 May 00 to 6 Nov. 00.]

Fort Elizabeth, Cork.

(*Officers serving on 6 Nov. 1900 hold honorary rank in the Army corresponding to the Militia regimental rank they then held.*)

Hon. Colonel.

Bandon, J. F., Earl of, K.P. 31July78

Lt.-Colonel.

p.s.Lemon, J. R. S., *a)* 18Sept.89

Major.

p.s.Hemphill, C. G. C. 6Apr.98

Captains. (7)

p.s.Jobson, M. B. (*H*) (A) (I) 13Sept.00

p.s.Beamish, R. de R. 21Jan.93

p.s.*Gordon, C. F.*(*H*) 21Jan.93

p.s.Miller, C. A. R. (*H*) (I), *I. of A.* 11Feb.93

p.s.Scantlebury, V. J. (I) (*Hon. 2nd Lt. in Army*4Oct.99) 13July05

26June02

p.s.Fenner, H. H. (*Hon. Lt. in Army 3 Sept. 02*) 13June05

Lieuts. and 2nd Lieuts. (11)

Lieutenants.

p.s.Morgan, J. R. T. 4July03

p.s.Sherrard, A. W. R. 4July03

p.s.Read, G. R. 6June04

p.s.Dockrell, H. M. 6Apr.05

p.s.Cunningham, W. G. 6Apr.05

2nd Lieutenants.

p.s.Wade, R. R. 18Feb.05

p.s.Courtney, G. W. 6Jan.06

p.s.Tivy, G. L. W. 31Mar.06

Braithwaite, A. C. 31Mar.06

Instructor of Artillery.

Miller, C. A. E., *capt.* 28May05

Adjutant.

Morgan, T. F. P., *Lt.* R. Art., *capt.* 18Apr.05

Quarter-Master.

Smith, H., Qr.-Mr. R. Art., *hon. lt.*

(*Qr.-Mr. in the Army* 12Aug.03)

Digitized by Google

The Cornwall and Devon Miners.

[6]

[Embodied 1 May 00 to 5 Oct. 00.]

Falmouth.

(*Officers serving on 5 Oct. 1900 hold honorary rank in the Army corresponding to the Militia regimental rank they then held.*)

Hon. Colonel.

Rashleigh, Sir *C. B.*, Bt., *late* Lt.-Col., *hon. c.* 25Nov.96

Lt.-Colonel.

Young-Jamieson, H. J., 6Oct.06

Major.

Nowell-Usticke, R. M. 7Oct.06

Captains. (4)

p.s. Bedford, W. G. 4May98
p.s. Thompson R. H. (*H*) ⓜ 4May01
p.s. Cavenagh-Mainwaring, J. G. (I), *I. of A.* 15May01

Lieuts. and 2nd Lieuts. (6)

Lieutenants.

p.s. Landau, G. C. 9May03
p.s. Adam, A. C. C. 2May04
p.s. Cavenagh, O. 28Jan.05
p.s. Butler, W. V. H. 5Dec.06

2nd Lieutenants.

p.s. Hornsby, H. F.-P. 24Jan.06
Ramsden, A. G. F. 15Mar.07

Instructor of Artillery.

Cavenagh-Mainwaring, J. G., *capt.* 1May99

Adjutant.

de Winton, Bt. Maj. R. S., R. Art. 2July06
(*Capt. in the Army* 27Sept.99)

The Devon.

[7]

[Embodied 1 May 00 to 17 Oct. 00.]
Devonport.

(*Officers serving on 17 Oct. 1900 hold honorary rank in the Army corresponding to the Militia regimental rank they then held.*)

Hon. Colonel.

Harriton, Gen. Sir R. G C B., C.M.G., *Col. Commdt. R. Eng.* ⓜ 25Oct.01

Lt.-Colonel.

White, O. W., *hon. c.* 4May04

Major.

p.s. Wait. H. W. K. (*t*) (A) 17Sept.04

Captains. (4)

p.s. Bennitt, H. P., c.o. 18Jan.02
p.s. Phillips, E. R., Capt. ret. pay (*Capt. Res. of Off.*) 26Sept.03
Tritton, Capt. O., ret. pay (I), *I. of A.* 22May05
p.s. Vaughan-Jenkins, W. 8Sept.05
Talbot, G. R. Fitz R., Capt. ret. pay, *g* (*Res. of Off.*) *hon. m.* 14Mar.06

Lieuts. and 2nd Lieuts. (6)

Lieutenants.

p.s. Lucy, E. S. 20Aug.00
p.s. James, D. A. 21May06

2nd Lieutenants.

Dibb, O. W. N. 1Mar.07
Whipple, C. 8Mar.07

Instructor of Artillery.

Tritton, O., *capt.* 7May06

Adjutant.

Freeland, A. D., Capt. R. Art., *g* 27Apr.03
(*Capt. in the Army* 27Oct.98)

The Donegal (The Prince of Wales's).

[8]

[Embodied 2 May 00 to 6 Nov. 00.]
Letterkenny.

(*Officers serving on 6 Nov. 1900 hold honorary rank in the Army corresponding to the Militia regimental rank they then held.*)

Hon. Colonel.

Lifford, J. W., Visct. 20May98

Lt.-Colonel.

Saunders-Knox-Gore, W. A. G., Maj., *hon. c.* 1Apr.01

Majors.

p.s. Reed, W. B., *hon. l.c.* 29Sept.00
p.s. Stewart, *Sir* H. J. U., *Bt.* 18May05
p.s. Cochrane, J. E. C. J., D.S.O. (I) (*H*) 28Oct.05

Captains. (8

p.s. Crawford, F. H. 24Feb.97
p.s. Allan, L. F., hon. m. (*Capt. Res. of Off.*) (*t*) (A) (I) 6June00
p.s. Workman, J. (I) *I. of A.* 12Jan.01
p.s. Kerr, J. 29Jan.02
p.s. Brunker, H. M. (*H*) 18June02
p.s. Corsellis, M. H. (*H*), c.o. 19May05

Lieuts. and 2nd Lieuts. (12)

Lieutenants.

Barton, E. H. 19May05
p.s. Watney, R. R. 19May05
Boyd, J. D. 13Apr.06

2nd Lieutenants.

Instructor of Artillery.

Workman, J., *capt.* 5June01

Adjutant.

Mayne, H. B., Capt. R. Art., *g* 9Apr.04
(*Capt. in the Army* 18Oct.99)

Quarter-Master.

Gorman, G., Qr.-Mr. R. Art., *hon. lt.*
(*Qr.-Mr. in the Army* 7Mar.00)

The Dublin City.

[9]

[Embodied 9 May 00 to 6 Nov. 00.]
Dublin.

(*Officers serving on 6 Nov. 1900 hold honorary rank in the Army corresponding to the Militia regimental rank they then held.*)

Hon. Colonel.

Iveagh, E. C., Visct., K.P. 10May98

Lt.-Colonel.

p.s. Smythe, W. L., *hon. c.* (I) 18Nov.01

Major.

p.s. Battley, W. D'O. (I) (*H*) 14Feb.03

Captains. (6)

p.s. Wall, W. T. J. L. 13Feb.00
p.s. Hill, R. B. (I) 27May05
p.s. Burges, D. (*b*) 27Aug.05
6Sept.99
p.s. Sherlock, E. (I) *I. of A.* 3May06
p.s. Hay, B. H. L. 1Nov.06

Lieuts. and 2nd Lieuts. (9)

Lieutenants.

(*p.s.*) Peebles, A. E. 3May06
p.s. Meredith, J. C. 1Nov.06
p.s. Lynch, F. P. 1Nov.06

2nd Lieutenants.

p.s. Gould, H. L. 10June05
Russell, W. J. 11June06
p.s. Pargiter, L. L. 16July06

Instructor of Artillery.

Sherlock, E., *capt.* 4July06

Adjutant.

Hayes-Sadler, J., Capt. R. Art. 26Apr.05
(*Capt. in the Army* 8Feb.02)

Quarter-Master.

The Durham.

[10]

[Embodied 1 May 00 to 11 Oct. 00.]
Sunderland.

(*Officers serving on 11 Oct. 1900 hold honorary rank in the Army corresponding to the Militia regimental rank they then held.*)

Lt.-Colonel.

p.s. Ditmas, H. P., *hon. c.* ⓜ (I) 23Oct.95

Majors.

p.s. Clarkson, J. F. (*t*) 13Feb.01
p.s. Gowans, J., *D.S.O.* 9Nov.01

Digitized by Google

Royal Garrison Artillery (Militia).

The Durham—*contd.*

Captains. (8)

p.s. Streatfeild, H. S. 1 June 96
p.s. Grepe, W. N. 9 June 97
p.s. Ashford, P. S. *(H)* (I) 5 June 99
p.s. Johnson, R. G. M. 7 Dec. 01
p.s. Swainston-Strangways, J. de la H. *(I) I. of A.* 12 Sept. 03
p.s. Haggis, H. N. 6 June 04
p.s. Haslewood, E. T. 6 June 04
Bedingfeld, E. G. 24 May 06

Lieuts. and 2nd Lieuts. (12)
Lieutenants.

p.s. Parker, O. M. 19 Mar. 02
p.s. Ibbetson, G. B. 3 July 05
(p.s.) Dunne, F. J. N. 1 Dec. 05
p.s. Hodges, N. J. 2 June 06
(p.s.) Court, C. Q. 4 June 06

2nd Lieutenants.

Newall, G. P. 14 Sept. 05
p.s. Wythes, C. A. 13 Dec. 05
Seton, J. H. 13 Dec. 05
Oliver, H. S. L. 13 Dec. 05
Orsasy, E. C. 20 Dec. 05
Howard, C. E. 10 Feb. 06

Instructor of Artillery.

Swainston-Strangways, J. de la H., *capt.* 27 May 03
29 Dec. 06

Adjutant.

Quarter-Master.

Webb, *W.* T., Qr.-Mr. R. Art., *hon. lt.* (Qr.-Mr. *in the Army*) 22 Dec. 06

Medical Officer.

Rawlings, J., *Surg.-Lt.-Col.* 1 Dec. 91

The Duke of Edinburgh's Own Edinburgh. [11]

[Embodied 7 May 00 to 6 Oct. 00.]

Edinburgh.

(*Officers serving on 6 Oct.* 1900 *hold honorary rank in the Army corresponding to the Militia regimental rank they then held.*)

Hon. Colonel.

Colquhoun, Sir *A. J.*, Bt., C.B., *hon. c.* (*Hon. Lt.-Col. in Army* 7 Oct. 00) 31 Oct. 03

Lt.-Colonel.

p.s. Mercer, A., *hon. c.* (I) 8 Sept. 03

Major.

p.s. Lee, J. E., *hon. l. c.* 17 Oct. 03

Captains. (7)

p.s. Munro, S. P., *hon. m.* (Q) 12 Jan. 98
p.s. Hewett, *Sir* H. G., *Bt.*, *hon. m.* (A) 12 July 98
p.s. Allen, J. 15 May 01
p.s. Bruce, D. L. 10 Aug. 01
p.s. Moubray, E. C. *(H)* 19 Apr. 03

Lieuts. and 2nd Lieuts. (11)
Lieutenants.

p.s. Illius, L. W. 7 Feb. 03

2nd Lieutenants.

Lumley, J. N. 26 Jan. 05
Ames, T. L. 20 Feb. 05
Yeo, S. H. 13 Sept. 05
Gordon, C. C. 23 Dec. 05
Ames, R. H. 30 Dec. 05
p.s. Hacker, E. S. 12 Apr. 06

Instructor of Artillery.

Adjutant.

Thomson, J., Lt. R. Art., *capt.* 1 Aug. 06

Quarter-Master.

FitzGerald, T. P., Qr.-Mr. R. Art., *hon. lt.* (Qr.-Mr. *in the Army* 15 Oct. 98)

The Fife. [12]

[Embodied 4 May 00 to 12 Oct. 00.]

Cupar.

(*Officers serving on 12 Oct.* 1900 *hold honorary rank in the Army corresponding to the Militia regimental rank they then held.*)

Hon. Colonel.

Baird, *W. hon. c.* 16 Apr. 04

Lt.-Colonel.

Moubray, A. 8 June 05

Major.

p.s. Seton, A. D., *hon. l.c.* (I) 20 Dec. 05

Captains. (5)

p.s. *Barry, F. D.* 2 Feb. 98
p.s. Hewitt, W. W. 11 Oct. 98
p.s. Devenish, A. H. N. ◎ Capt. ret. pay 4 Mar. 05
Rothes, N. E., *Earl of* 2 Dec. 05
p.s. Osler, H. B. 1 Feb. 06
Simson, G. H. L. 1 Feb. 07

Lieuts. and 2nd Lieuts. (8)
Lieutenants.

p.s. Clarkson, J. 23 Dec. 05

2nd Lieutenants.

Inglis, H. J. H. 13 Dec. 02
p.s. Fyfe, A. D. 16 Aug. 05
Jaques, J. H. 8 Nov. 05

Instructor of Artillery.

Adjutant.

The Forfar and Kincardine. [13]

[Embodied 7 May 00 to 6 Oct. 00.]

Montrose.

(*Officers serving on 6 Oct.* 1900 *hold honorary rank in the Army corresponding to the Militia regimental rank they then held.*)

Hon. Colonel.

p.s. *Ogilvy*, Sir, *R. H. A.* Bt. Col., *A.D.C.* 19 Sept. 94

Lt.-Colonel.

Ramsay, *Hon.* C. W. 14 Dec. 06

Major.

p.s. Yates, C. V. 14 Dec. 06

Captains. (6)

p.s. Fownes-Luttrell, A. C. 11 Sept. 95
p.s. Gammell, S. J. 4 Aug. 97
p.s. Lindsay, J. A. H. (I) *I. of A.* 9 May 00
p.s. Stewart, W. D. (A) 5 Mar. 02
p.s. Carnegie, A. B. 9 Oct. 06
p.s. Duff, R. W. 14 Dec. 06

Lieuts. and 2nd Lieuts. (9)
Lieutenants.

Lyell, C. H. 1 Aug. 00
p.s. Bruce, E. J., *Lord* 22 May 01

2nd Lieutenants.

Pratt-Barlow, R. A. 6 Feb. 04
p.s. Duncan, R. W. 15 May 04
Fraser, *Hon.* A. A. (*Master of Saltoun*) 10 July 05
Bowes-Lyon, C. L. C. 28 Mar. 06

Instructor of Artillery.

Lindsay, J. A. H., *capt.* 26 Feb. 98

Adjutant.

Rumbold, W. E., Capt. R. Art., *p* 12 Feb. 06
(*Capt. in the Army* 18 Oct. 99

Quarter-Master.

Adamson, G. R., Qr.-Mr. R. Art., *hon. lt.* (Qr.-Mr. *in the Army* 29 Apr. 93)

The Glamorgan. [15]

[Embodied 1 May 00 to 3 Oct. 00.]

Swansea.

(*Officers serving on 3 Oct.* 1900 *hold honorary rank in the Army corresponding to the Militia regimental rank they then held.*)

Hon. Colonel.

Dunraven and Mountearl, Rt. Hon. T., *Earl of*, K.P., C.M.G. (*Hon. Capt. in Army* 26 July 71) 17 Apr. 86

Lt.-Colonel.

p.s. Alford, F. L., Capt. ret. pay, (*Capt. Res. of Off.*) ◎ 19 Dec. 85

Major.

p.s. Wright, W. C. 11 June 04

Captains. (4)

p.s. *Daniel, R. M.*, (*H*) (I) 6 Apr. 98
p.s. Williams, C. D. (I) 28 Nov. 88
p.s. Peel, E. M. 26 May 94
p.s. Cullum, E. G. L. (I), *I. of A* 23 June 96
Fowler, S. J. 18 Aug. 06

Lieuts. and 2nd Lieuts. (6)
Lieutenants.

(p.s.) Peiniger, A. H. 23 June 04
p.s. Sheild, T. J. 23 June 04

2nd Lieutenants.

Marwood, C. P. L. 24 Jan. 06
Wetherall, H. E. de R. 28 Feb. 06
Evans, E. C. 12 Nov. 06

Instructor of Artillery.

Cullum, E. G. L., R. 1 Aug. 03

Adjutant.

Digitized by Google

The Duke of Connaught's Own Hampshire and Isle of Wight.

[17]

[Embodied 1 May 00 to Nov. 00.]

Sandown, Isle of Wight.

(*Officers serving on* 6 *Nov.* 1900 *hold honorary rank in the Army corresponding to the Militia regimental rank they then held.*)

Hon. Colonel.

Field-Marshal H.R.H. *Arthur W. P. A.*, Duke of *Connaught and Strathearn*, K.G., K.T., K.P., G.C.B., G.C.S.I., G.C.M.G., G.C.I.E., G.C.V.O., *G. Gds., A. S. Corps, and* Col.-in-Chief 6 *Dns., High. L.I., R. Dub. Fus., and Rif. Brig.*, Personal A.D.C. to the King, *Insp.-Gen. of the Forces.* 24July75

Lt.-Colonel.

p.s. Watson, H. G. *hon. c.* (I) 24Jan.06

Major.

Captains. (4

p.s. Brooke-Hitching, P.M., ⑧,(*H*) 2May03
p.s. Saunders, A. R. 6May03
Despard, Capt. W. H. C., ret pay 16May06
p.s. Webber, L. M. (*b*) (*a*) (I) *I. of A.* 16Feb.07

Lieuts. and 2nd Lieuts. (6)

Lieutenants.

p.s. Conlan, V.D.R. 19Nov.04
p.s. Webber, B. M. 1Aug.05

2nd Lieutenants.

p.s. Gibbs, L. D. L. 9Mar.06
Langford, C. C. 2June06

Instructor of Artillery.

Webber, L. M., *capt.* 8June05

Adjutant

The Kent.

[18]

[Embodied 3 May 00 to 10 Oct. 00.]

Dover.

(*Officers serving on* 10 *Oct.* 1900 *hold honorary rank in the Army corresponding to the Militia regimental rank they then held.*)

Hon. Colonel.

Stirling, Sir *W. G.*, Bt. 8Mar.90

Lieut.-Colonel.

Elliot, W., Maj., *hon. c.* 20Apr.03

Major.

Lennard, *Sir* H. A. H. F., *Bt., hon. l.c.* 25July03

Captains. (8)

p.s. Gurowski de Wezele, *Count*, D. B. M., *hon. m.* 14Mar.91
p.s. Hassell, R. de B., *hon. m.* (I) 20May95
p.s. *Schlesinger, C. E., hon. m.* ⑧ (I) 20July01
p.s. Hoare, G. L. 30Apr.02
p.s. Packe, W. V. (I) 14Jan.05
p.s. Lucena, J. L. (I), *I. of A.* 23Dec.05

Lieuts. and 2nd Lieuts. (9)

Lieutenants.

2nd Lieutenants.

Gutch, H. F. 2May04
Macklin, A. N. C. 25Feb.05
p.s. Cuffe, W. P. de L. 4Nov.05
p.s. Scott, D. 11Jan.06

Instructor of Artillery.

Lucena, J. L., *capt.* 15May05

Adjutant.

Kemble, W. E., Capt. R. Art., *g* 4May06
(*Capt. in the Army* 15June00)

Quarter-Master.

Mott, W., Q.-M. R. Art., *hon. lt.*
(*Qr.-Mr. in the Army* 28Sept.98)

The Lancashire.

[19]

[Embodied 3 May 00 to 11 Oct. 00.]

Seaforth.

(*Officers serving on* 11 *Oct.* 1900 *hold honorary rank in the Army corresponding to the Militia regimental rank they then held.*)

Hon. Colonel.

Walker, W. H. 15Feb.99

Lt.-Colonel.

Burrard, W. D., Maj. ret. pay, *g* (*Res. of Of.*), *hon. c.* 4June04

Major.

p.s. Budd, A. J. (I) 29May01

Captains. (6)

p.s. Forwood, *Sir* D. B., *Bt.* 11Jan.99
p.s. Ramwell, R. S. (I) *I. of A.* 8Aug.03
Corbet, A. H. 30Apr.06
French, C. N. (*Hon. Capt. in Army* 7 July 01) (*a*) 25Aug.06

Lieuts. and 2nd Lieuts. (9)

Lieutenants

p.s. Knipe, L. A. 3Feb.04
Court, W. H. R. 6Nov.06

2nd Lieutenants.

Murray, J. 10Oct.06
Fox, K. W. 26Jan.07
Thomas, A. L. (A.) 20Jan.07

Instructor of Artillery.

Ramwell, R. S., *capt.* 30Apr.04

Adjutant.

Quarter-Master.

Dingle, W. J., Q.-M. R. Art., *hon. lt.*
(*Qr.-Mr. in the Army* 2May00)

The Limerick City.

[20]

[Embodied 4 May 00 to 6 Nov. 00.]

Limerick.

(*Officers serving on* 6 *Nov.* 1900 *hold honorary rank in the Army corresponding to the Militia regimental rank they then held.*)

Hon. Colonel.

Barrington, *Sir* C. B., *Bt.* 17Apr.01

Lt.-Colonel.

Henn, R. A. M., Maj. ret. pay, *g* (*Maj., Res. of Of. hon. c.*) 1Mar.01

Majors.

p.s. *Kershaw, A. E.*, 20Feb.04
p.s. *Warren, H. G.* (*H*) (I) 20Feb.04
p.s. Roche-Kelly, B. 20Feb.04

Captains. (6)

p.s. *Brown, W. R.* 3July97
p.s. Heather, D. D. R. H. (I), *I. of A.* 4Sept.97
p.s. Finch, H. H. 14Sept.00
p.s. Arthur, C. W. A. 20Feb.04
p.s. Place, E. B. (*H*) 1Nov.06
p.s. Roche-Kelly, A. J. S. 1Nov.06

Lieuts. and 2nd Lieuts. (9)

Lieutenants.

p.s. Power, R. P. 1Jan.07

2nd Lieutenants.

Riall, G. W. 18Mar.05
Warren, W. R. V. 15Oct.06
Wye, F. P. 15Mar.07

Instructor of Artillery.

Heather, D. D. R. H., *capt.* 14Mar.00

Adjutant.

Arthy, W., Capt. R. Art. 15Apr.04
(*Capt. in the Army* 1July98

Quarter-Master.

The Londonderry.

[36]

[Embodied 1 May 00 to 3 Oct 00.

Londonderry.

(*Officers serving on* 3 *Oct.* 1900 *hold honorary rank in the Army corresponding to the Militia regimental rank they then held.*)

Hon. Colonel.

Bruce, Sir *H. H.*, Bt. 19Jan.78

Lt.-Colonel.

p.s. Bruce, S. A. M., *hon. c.* 2Aug.99

Major.

p.s. Ffolliott, W. H. (I) 19Dec.03

Digitized by Google

The Londonderry—*contd.*

Captains. (5)
p.s. McClintock, J. C. (I) 2May00
p.s. Richmond, A. (I), *I. of A.* 19Oct.01
p.s. Johnston, O. A. (I) 12Aug.05
p.s. O'Callaghan, R. G. D. 24Feb.06

Lieuts. and 2nd Lieuts. (8)
Lieutenants.

2nd Lieutenants.
Fitzgerald, G. J. G. 9July06
Browne, M. G. 8Sept.06

Instructor of Artillery.
Richmond, A., *capt.* 19Dec.03

Adjutant.
Scott, A. F. S., Capt. R. Art. 9Mar.03
(*Capt. in the Army* 18May98)

The Mid-Ulster. [21]

[Embodied 2 May 00 to 6 Nov. 00.]

Dungannon.

(*Officers serving on 6 Nov. 1900 hold honorary rank in the Army corresponding to the Militia regimental rank they then held.*)

Hon. Colonel.
Saunders, R. J. P., C.B., *hon. c.* 19Feb.02

Lt.-Colonel.
Browne, W. 29Sept.06

Major.

Captains. (4)
Digan, A. J., D.S.O. (*H*) (I) 29Apr.99
p.s. Cleaver, A. S 26Mar.02
p.s. Hallowes, B. H. C. 12June05
p.s. Greer, H. F. V. 10July05
p.s. Morrison, H. C. (I) *p.v.c.* (*H*) *I. of A.* 11June06

Lieuts. and 2nd Lieuts. (6)
Lieutenants.

2nd Lieutenants.

Instructor of Artillery.
Morrison, H. C., *capt.* 4May04

Adjutant.

The Prince of Wales's Own Norfolk. [22]

[Embodied 2May00 to 19Oct.00.]

Great Yarmouth.

(*Officers serving on 12 Oct. 1900 hold honorary rank in the Army corresponding to the Militia regimental rank they then held.*)

Colonel-in-Chief.
THE KING

Hon. Colonel.
Suffield, Rt. Hon. *C.*, Lord, G.C.V.O., K.C.B., VD, *Col.*, A.D.C. 9Nov.06

Lieut.-Colonel.
Crossley, *Rt. Hon. Sir S. B., Bt., M.V.O.* (*hon. Lt.-Col. in Army 15 June 01*) 11Aug.06

Major.
p.s. Hare, *Sir T. L., Bt., M.V.O., hon. l.c.* 7May04

Captains. (6)
p.s. Evans-Lombe, E. H. *hon. m.* (I) 16Mar.98
p.s. Compton-Thornhill, *Sir A. J., Bt., hon. m.* 16Apr.98
p.s. Walter, C. H., *hon. m.* 8Apr.01
p.s. Wilson, J. M. 29May02
p.s. Bolleau, R. F., *hon. m.* (I) *I. of A* 13Sept.02
p.s. Buxton, L. G., *M.V.O.* 11June04

Lieuts. and 2nd Lieuts. (9)
Lieutenants.
p.s. Keppel, *Hon.* G. 25Apr.99
p.s. Cranworth, B. F., *Lord* 23Aug.00
p.s. Rippingall, N. F. R. 9June02
p.s. Trafford, C. E. J. 9Jan.04
Cator, C. A. M. 31Jan.07

2nd Lieutenants.
Buxton, E. H. 31Jan.07
Seymour, C. H. 7Feb.07

Instructor of Artillery.
Bolleau, R. F., *hon. m.* 27Mar.01

Adjutant.
Poole, F. C., *D.S.O.*, Capt. R. Art. 14Mar.07
(*Capt. in the Army* 28May99)

Quarter-Master.
Cockaday, G. L., *M.V.O.*, Q.-M.S. Art., *hon. capt.*
(*Qr.-Mr. in the Army* 4Nov.96)

The Northumberland [23]

[Embodied 7 May 00 to 11 Oct. 00.]

Berwick-on-Tweed.

(*Officers serving on 11 Oct. 1900 hold honorary rank in the Army corresponding to the Militia regimental rank they then held.*)

Hon. Colonel.
Reed, Sir *C. J.*, K.C.B., *hon. c.* 10Nov.86

Lt.-Colonel.
p.s. Blake, F. D., *hon. c.* 30Nov.01

Major.
p.s. Steele, F. A. S., *hon. l.c.* 16Jan.02

Captains. (6)
p.s. *Swanston, P., hon. m.* (I), *f.o.* 3July86
p.s. Foster, A. J., *hon. m.* (T) 11June92
p.s. Pyle G. E. A., *hon. m.* 4June92
p.s. *Eyre, H. A.* 26July00
p.s. Wood, A. N. L 5Mar.02
p.s. Rofe, H. J. 11June02
p.s. Grey, G. H. I. 17July02
p.s. Newall, G. S. 4June04

Lieuts. and 2nd Lieuts. (9)
Lieutenants.
p.s. Robson, J. S. 24Dec.02
p.s. North, A. J. 1May05
p.s. Foster, R. 1June05

2nd Lieutenants.
Mills, H. F. 19May03
p.s. Grey, C. B. 10Feb.04
Ward, H. T. 7Apr.04
Newall, L. B. 18June04
Herriot, J. A. 8Apr.07

Instructor of Artillery

Adjutant.
Metcalfe, F.H., Capt. R. Art. 1Feb.04
(*Capt. in the Army* 28Jan.99)

Quarter-Master.
Reilly, T., Qr.-Mr. R. Art., *hon. lt.*
(*Qr.-Mr. in the Army* 6May05)

The Pembroke [31]

[Embodied 4 May 00 to 3 Oct. 00.]

Fort Hubberstone, Hakin, Milford Haven.

(*Officers serving on 3 Oct. 1900 hold honorary rank in the Army corresponding to the Militia regimental rank they then held.*)

Hon. Colonel.
Edwardes, F. P., *hon. c.* (*Hon. Lt.-Col. in Army* 4Oct.00) 6May02

Lt.-Colonel.
Cope, W. C., *hon. c.* (I) 4Feb.88

Major.
p.s. Willis, C. W. (*Maj. Mila.*) (*H*) (I) 11Apr.88

Captains. (4)
p.s. *Leggs, P. A.* (*H*) *c.s.* 15May00
p.s. Houston, S. C. (I), *I. of A.* 6May03
p.s. Owen W. E. D. 26Dec.04
p.s. Price, J. P. 7Oct.05

Lieuts. and 2nd Lieuts. (6)
Lieutenants.
p.s. Morgan, R. F. 1Oct.04

2nd Lieutenants.
Wynniatt, R. W. 23Dec.03
Freeman, B. H. 24Jan.04

Instructor of Artillery
Houston, S. C., *capt* 6Sept.05

Adjutant.

Digitized by Google

The Duke of Connaught's Own Sligo.

[35]

[Embodied 1 May 00 to 10 Oct 00.]

Sligo.

(*Officers serving on* 10 *Oct.*1900 *hold honorary rank in the Army corresponding to the Militia regimental rank they then held.*)

Hon. Colonel.

Field-Marshal H.R.H. *Arthur W. P. A.*, Duke of *Connaught and Strathearn*, K.G., K.T., K.P., G.C.B., G.C.S.I., G.C.M.G., G.C.I.E., G.C.V.O. *G. Gds., A.S. Corps* and Col.-in-Chief 6 *Dns., High L.I., R. Dub. Fus.*, and *Rif. Brig.*, Personal A.D.C. to the King, *Insp.-Gen. of the Forces* 3June91

Lt.-Colonel.

Roberts, J. D. A. 5Nov.02

Major.

p.s Wynne, L. C. F. 15June03

Captains. (4)

p.s. Heather, G. A. (*a*) 20Feb.01

p.s. Saunders-Knox-Gore, A. H. W. (*I*) 18Sept.01 4Nov.93

p.s. Bramley-Moore, J. (*I. of A.* 20Feb.04

Cooper, B. R. 29Sept.06

Lieuts. and 2nd Lieuts. (6)

Lieutenants.

p.s. Boys, E. J. E. 29July05

2nd Lieutenants.

Williams, A. McC. 20June06

Instructor of Artillery

Bramley-Moore, J., *capt.* 21May04

Adjutant.

Caddell, W. B., Lt. R. Art., *capt.* 28May06

The South-East of Scotland.

[3]

[Embodied 15 May 00 to 5 Oct. 00.]

Dunbar.

(*Officers serving on* 5 *Oct.*1900 *hold honorary rank in the Army corresponding to the Militia regimental rank they then held.*)

Hon. Colonel.

Houstoun-Boswall-Preston, T. A., hon. c. (*hon. Lt.-Col. in Army* 6Oct. 00) 22Mar 03

Lt.-Colonel.

Menzies, C. T., *hon. c.* 14Mar.03

Major.

Heron-Maxwell, W. H. S., *Maj., hon. l.c.* (*H*) 13May03

Captains. (6)

p.s. Oliver, W. J., Maj. ret. pay (*Res. of Off.*) *hon. m.* 22Aug.91

p.s. Milne-Home, D. W. 5July97

p.s. Younger, J. H. (I), *hon. m.* 5July97

p.s. Brooks, J. H. 10June02

p.s. Rudkin, C. M. C. (*I*) 17Sept.04

(I) 19Mar.04

Gibson, G. J. (A) 29Jan.07

Lieuts. and 2nd Lieuts. (9)

Lieutenants.

p.s. Pinhorn, P. R. 23Jan.04

2nd Lieutenants.

Instructor of Artillery

Adjutant.

Wright, Capt. E., R. Mar. Art. 1Aug.03 (*Capt. in the Army* 3 Dec. 04)

Quarter-Master.

Reed, F., Qr.-Mr. R. Art., *hon. lt.* (*Qr.-Mr. in the Army* 29Mar.99)

The Suffolk.

[25]

[Embodied 1 May 00 to 6 Nov. 00.]

Ipswich.

(*Officers serving on* 6 *Nov.* 1900 *hold honorary rank in the Army corresponding to the Militia regimental rank they then held.*)

Hon. Colonel.

Rendlesham, F. W. B., Lord 12Feb.87

Lieut.-Colonel.

p.s. Carthew, R. J., *hon. c.* 3Sept05

Major.

p.s. White, A. V. St. J., *hon. l.c.* (A) 29Apr.06

Captains. (6)

p.s. Jenks, W., *hon. m.* (I). 26Mar.02

7May94

p.s. Ridge, R. T. 4May03

Hall, M. F. (A) (I) *I. of A.* 12Mar.04

Lieuts. and 2nd Lieuts. (9)

Lieutenants.

p.s. Dewhirst, N. .. 28Apr.06 19May05

2nd Lieutenants.

Mathews, S. 2Apr.04

p.s. Caldecott, J. L. 11Nov.05

p.s. Robinson, A. 22Nov.05

Instructor of Artillery.

Hall, M. F., *capt.* 1May05

Adjutant.

Kendle, F. C., Capt. R. Mar. Art. 21Feb.06 (*Capt. in the Army* 21Jan.03)

Quarter-Master.

The Sussex.

[26]

[Embodied 1 May 00 to 17 Oct. 00.]

(*Officers serving on* 17 *Oct.* 1900 *hold honorary rank in the Army corresponding to the Militia regimental rank they then held.*)

Eastbourne.

Hon. Colonel.

Sadler, Sir *J. H.*, K.C.M.G. 5Aug.82

Lieut.-Colonel.

p. Peel, H. H. .. 28Apr.06

Major.

p.s. Pelly, C. H. R. 28Apr.06

Captains. (5)

p.s. Maitland, F. J., *hon. m.* (I) 9Dec.96

p.s. Hannington, C. H. (I) 14May02

p.s. Barclay, R. 30Mar.03

Browning, H. S., Capt. ret. pay 19May06 26June01

Lieuts. and 2nd Lieuts. (8)

Lieutenants.

p.s. Burke, J. A. 20Apr.04

p.s. von Roemer, C. W. 4Mar.07

p.s. Cruickshank, H. T. 25Apr.07

p.s. Salmon, L. M. B 25Apr.07

2nd Lieutenants.

Baxendale, G. V. 21Jan.06

Instructor of Artillery.

Adjutant.

The Tipperary.

[27]

[Embodied 2 May 00 to 10 Oct. 00.]

Nenagh (*temp.*)

(*Officers serving on* 10 *Oct.* 1900 *hold honorary rank in the Army corresponding to the Militia regimental rank they then held.*)

Hon. Colonel.

De Gough, Gen. Sir *C. J. S.*, G.C.B. 13Jan.97

Lt.-Colonel.

p.s. Phillips, J. G. (I) 24Sept.06

Major.

Digitized by Google

The Tipperary—*contd.*

Captains (5)
Shine, D. E., *hon. m.* 23May92
p.s. Lovering, H. M. S. (A) (I) 19May97
p.s. *Jones, H. W.* 11Aug.00
p.s. Sinclair, S. G. (I) *I. of A.* 15June04
p.s. Knolles, R. M. (*H*) 6May05
p.s. Robinson, G. W 5May06

Lieuts. and 2nd Lieuts. (8)

Lieutenants.

2nd Lieutenants.
Waller, E. H. 17Mar06

Instructor of Artillery.
Sinclair, S. G., *capt.* 12June05

Adjutant.
Mathew, G., Capt. R. Mar. Art. 18Apr.06
(*Capt. in the Army* 18Sept.06)

The Waterford.

[29]

[Embodied 7 May 00 to 13 Oct. 00.]

Waterford.

Officers serving on 13 *Oct.*1900 *hold honorary rank in the Army corresponding to the Militia regimental rank they then held.*)

Hon. Colonel.
VC *Roberts, Field-Marshal* Rt. Hon. *P.S.*, Earl, K.G., K.P., G.C.B., O.M., G.C.S.I., G.C.I.E., Col. Commdt R. Art., Col. I. Gds. ㊀ 4Mar.96

Lt.-Colonel.
Carew, R. T., *hon. c.* 8June01

Major.
p.s. Gra'tan-Esmonde, L., *hon. l.c.* 12Apr.02

Captains. (5)
O'Neill-Power, J. J. 19June01
Harvey, C. C. 20May03
p.s. Chearnley, H. J. (I.) 11Feb.05
p.s. Kirkwood, S. F. (*Maj. Mila.*) (*Hon. Capt. in Army* 14Oct.00) *I. of A.* (*A*) 28Apr.06
p.s. Esmonde-White, J. (*Hon. 2nd Lt. in Army* 18Oct.00) 4Oct.06

Lieuts. and 2nd Lieuts (8)

Lieutenants.
p.s. Frazer, E. F. 11Feb.05
p.s. Donovan, C. H., ㊀ (*b*) 28Apr.06

2nd Lieutenants.
Fraser, E. L. 9June06
p.s. Molesworth, A. C. V. 24Nov.06 22Apr.05

Instructor of Artillery.
Kirkwood, S. F., *capt.* 13May06

Adjutant.

The West of Scotland.

[30]

[Embodied 8 May 00 to 3 Oct. 00.]

Maryhill Barracks, Glasgow.

(*Officers serving on* 3 *Oct.* 1900 *hold honorary rank in the Army corresponding to the Militia regimental rank they then held.*)

Hon. Colonel.
Younger, Col. J., Lt.-Col. ret. pay 3June05

Lt.-Colonel.
p.s. Walker-Jones, F. A., *hon. c.* 28Nov.00

Major.
p.s. Nichol, J. T. (I) (*t*) 27Nov.00

Captains. (6)
p.s. Younger, J. A. C. (I), 28Mar.00
p.s. Paget-Tomlinson, T. R. 27Nov.00
p.s. Snow, A. D, *hon. m.* (A) (*Hon. Capt. in Army* 18Sept02) 11May01
p.s. Jamieson, A. H. M (A) (I) (*Hon. Lt. in Army*, 8 May 01) *hon. m*, *I. of A.* 6May03
p.s. Verner, H. C. (*H*) (*a*) (*b*) 11Feb.05
p.s. Cushen, E. W. (*2nd Lt. Res. of Off.*) (*a*), *p.*, *v.c.* 25Oct.05

Lieuts. and 2nd Lieuts. (9)

Lieutenants.
p.s. Blackwood, J. L. 7June05

2nd Lieutenants.
Sill, J. S. 8Mar.05

Instructor of Artillery.
Jamieson, A. H. M, *hon. m.* 20May06

Adjutant.
Dent, Capt. F. W., R. Art. 28Sept.05
(*Capt. in the Army* 25Jan.99)

Quarter-Master.
McDonald, J. P., Qr.-Mr. R. Art., *hon. lt.*
(*Qr.-Mr. in the Army* 15June04)

The Wicklow.

[34]

[Embodied 11 May 00 to 9 Oct. 00.]

Wicklow.

(*Officers serving on* 9 *Oct*, 1900 *hold honorary rank in the Army corresponding to the Militia regimental rank they then held.*)

Hon. Colonel.
Tottenham, C. G., Lt.-Col. 17Aug.81

Lt.-Colonel.
Kemmis, W. H. O., Maj. (*Maj. Res. of Off.*) 13May05

Major.
p.s. Black, W. T. (I) 6Mar.07

Captains. (6)
p.s. deRobeck, C. R. 30July00
p.s. Freeman, F. F. (I) (*H*) *I. of A.* 20Apr.03
Mansfield, E. L. 25Apr.03
p.s. *Burton, E. P. N.* (*H*) *c.o.* 6June06
p.s. Pratt, P. G. 6June06

Lieuts. and 2nd Lieuts. (9)

Lieutenants.
p.s. Adcock, G. H. J 7Apr.06
p.s. Burton, G. P. 21Dec 06

2nd Lieutenants.
Adams, M. A. 19Apr.04
Clery, V. St. J. 23Mar.06
Atkinson, C. B. 1Dec.06
de Caen, H. F. B. 1Dec.06
Belham, R. J. A. 27Apr.07

Instructor of Artillery.
Freeman, F. F., *capt.* 20Oct06

Adjutant.
Bishop, C. A., Capt. R. Mar. Art. 12Feb.06
(*Capt. in the Army* 10May04)

Quarter-Master
O'Brien, J., Qr.-Mr., R. Art., *hon. lt.*
(*Qr.-Mr. in the Army* 25Jan.05)

The Yorkshire (Duke of York's Own).

[32]

[Embodied 1 May 00 to 12 Oct. 00.]

Scarborough.

(*Officers serving on* 12 Oct.1900 *hold honorary rank in the Army corresponding to the Militia regimental rank they then held.*)

Hon. Colonel.
Legard, J. D., C.B., *hon. c.* (*Hon. Lt.-Col. in Army* 13Oct.00) 24Jan.06

Lt.-Colonel.
p.s. Fell, W. R. (I) (*a*) 3Dec.05

Major.
p.s. Pease, J. R. (I) 29Aug.06

Captains. (6)
p.s. Darley, H. A. C. (*H*) 30Sept.01
p.s. White, *Sir* A. W., *Bt.* 1Oct.01
p.s. Pease, W. H. B. R. 1Oct.01
p.s. Fell, J. P. (I) *I. of A.* 23Apr.02
p.s. Thompson, W. 5June05
p.s. Wright, A. G. W. (*Hon. 2nd Lt. in Army* 13Oct.00) 29Aug.06

Lieuts. and 2nd Lieuts. (9)

Lieutenants.
p.s. Berkeley, F. G. J. 22Apr.03
(*p.s.*) Nicholl, K. I. 29Aug.06

2nd Lieutenants.
Markham, J. A. 19May06

Instructor of Artillery.
Fell, J. P., *capt.* 6June03

Adjutant.

Quarter-Master.
Hutchinson, G. H., Qr.-Mr R. Art., *hon. lt.*
(*Qr.-Mr. in the Army* 7Mar.00)

Digitized by Google

ROYAL GARRISON ARTILLERY.
(VOLUNTEERS.)

Order of Precedence of the several Counties in the Royal Garrison Artillery (Volunteer) Force.

1. Northumberland.
2. Hampshire.
3. Devonshire.
4. Sussex.
5. Edinburgh (City).
6. Cornwall.
7. Midlothian.
8. Norfolk
9. Banff.
10. Kent
11. Forfarshire.
12. Essex
13. Lancashire.
14. Kincardine.
15. Cinque Ports.
16. Renfrewshire.
17. Dorsetshire.
18. Fifeshire.
19. Glamorganshire.
20. Haddington.
21. Lanarkshire.
22. Yorkshire (E. Rid.).
23. Ayrshire.
24. Argyll.
25. Gloucestershire.
26. Pembrokeshire.
27. Yorkshire (N. Rid.).
28. Cheshire.
29. Caithness.
30. Lincolnshire.
31. Aberdeenshire.
32. Berwickshire.
33. Kirkcudbright.
34. Inverness-shire.
35. Elgin.
36. Stirlingshire.
37. Wigtown.
38. Dumbarton.
39. Berwick-on-Tweed.
40. Cumberland.
41. Durham.
42. Cromarty.
43. Ross-shire.
44. Orkney.
45. Nairn.
46. Sutherlandshire.
47. Shropshire.
48. Yorkshire (W. Rid.).
49. Newcastle-on-Tyne.
50. Somerset.
51. Middlesex
52. Suffolk.
53. Tower Hamlets
54. Monmouthshire
55. Surrey.
56. Anglesea
57. Isle of Man.
58. Staffordshire.
59. Carnarvon.
60. Bute.
61. City of London.
62. Worcester.
63. Warwick.
64. Cardigan.

Order of Precedence of the Units.

1. The Tynemouth.
2. 1st Northumberland.
3. 1st Hampshire.
4. 2nd Hampshire.
5. 1st Devonshire.
6. 2nd Devonshire.
7. 1st Sussex.
8. 2nd Sussex.
9. 1st Edinburgh (City)
10. 1st Cornwall (Duke of Cornwall's).
11. 1st Midlothian.
12. 1st Norfolk
13. 1st Banff.
14. 1st Kent.
15. 2nd Kent.
16. 3rd Kent.
17. 1st Forfarshire
18. 1st Essex.
19. 1st Lancashire
20. 2nd Lancashire.
21. 3rd Lancashire.
22. 4th Lancashire.
23. 5th Lancashire.
24. 6th Lancashire.
25. 7th Lancashire.
26. 8th Lancashire.
27. 9th Lancashire
28. 1st Cinque Ports.
29. 2nd Cinque Ports.
30. 1st Renfrew and Dumbarton.
31. 1st Dorsetshire.
32. 1st Fifeshire.
33. 1st Glamorganshire.
34. 2nd Glamorganshire.
35. 1st Lanarkshire.
36. 1st East Riding of Yorkshire.
37. 2nd East Riding of Yorkshire
38. 1st Ayrshire and Galloway.
39. 1st Argyll and Bute.
40. 1st Gloucestershire.
41. 1st North Riding of Yorkshire.
42. 1st Cheshire.
43. 1st Caithness.
44. 1st Lincolnshire.
45. 1st Aberdeenshire.
46. 1st Berwickshire.
47. The Highland.
48. 1st Berwick-on-Tweed.
49. 1st Cumberland.
50. 1st Durham.
51. 2nd Durham (Seaham).
52. 3rd Durham.
53. 4th Durham.
54. 1st Orkney.
55. 1st West Riding of Yorkshire.
56. 2nd West Riding of Yorkshire.
57 4th West Riding of Yorkshire.
58. 1st Newcastle-on-Tyne
59. 2nd Middlesex.
60. 3rd Middlesex.
61. 1st Suffolk and Harwich.
62. 1st Monmouthshire
63. 1st Shropshire and Staffordshire.
64. 1st Carnarvonshire,
65. 1st City of London,
66. 1st Worcestershire,
67. 1st Warwickshire,
68. 1st Cardigan

Digitized by Google

Royal Garrison Artillery (Volunteers).

1st Aberdeenshire.

(Aberdeen and Kincardine.)

[45]

Aberdeen.

Hon. Colonel.

Aberdeen, Rt. Hon. *J. C.*, Earl of, G.C.M.G. 14Jan.88

Lt.-Col. Commandant.

p. Milne, G., VD, *hon. c.* (Q) (A) 30Oct.04
Lt.-col. 15May01

Lt.-Colonel.

p. Duguid, J., VD, *hon. c.* 8June06

Majors.

p. Milligan, D. M. M., VD, *hon. l.c.* 5May01
p.s. Couper, J. C. O. (A) 8June06

Captains. (13)

p. Peter, W. B. 11Feb.93
p. Duncan, M. M., *hon. m.* (A) 5May93
p. Miller, A. L. (A) 2Feb.97
p. Gibb, E. G. 27Mar.01
p.s. Fleming, F. (Q) (A) 15May01
p.s. Rae, J. E. (A) 7 Mar. 03
p. Ogston, A. G. 9May03
p.s. Garden, J. W. (A) 9May03
p. Wilson, A. H. (*f*) 13June03
p.s. Kay, F. W. (Q) 13June03
p.s. Minto, W. B. G. (A) 10May05
p.s. Cunningham, J. B. (A) 19May05
p.s. Davidson, T. (A) 8June06

Lieuts. and 2nd Lieuts. (20)

Lieutenants.

p. Mitchell, T. M. 21Oct.93
p.s. Cowan, H. H. (A) 22Aug.00
p.s. Riddoch, W. (A) 12Mar.02
p.s. Davidson, L. J. (A) 7 Mar. 03
p.s. Milne, G. C. (*A*) 20Aug.04
p.s. Edwards, J. H. (A) 20Aug.04
p.s. Henderson, J. W. (A) 20Aug.04
(p.) Barclay-Milne, J. 8June06
p.s. Pirie, H. L. (A) 8June06

2nd Lieutenants.

Saunders, J. St. C. 24June03
Cooper, P. A. 7Feb.06
(p.) Mercer, J. E. 14Mar.06
(p.) Duguid, F. J. 2June06

Adjutant.

Burnsden, W. F., Lt. R. Art., *capt.* 30July06

Quarter-Master.

p. Cook, J., VD, *hon. sr.* 7May02
13June00

Medical Officers.

p. Marnoch, J., *M.B., Surg.-Capt.* 29Mar.89
p. Macnaughton, W. A., *M.D., Surg.-Capt.* 13Sept.02

Veterinary Officer.

Acting Chaplains.

Barron, *Rev.* D. G. 1Feb.90
Brown, *Rev.* J. 26Nov.93
Brown, *Rev.* A., *M.A.* 19Apr.02

1st Argyll and Bute.

[39]

Tarbert, Loch Fyne.

Hon. Colonel.

p.s. *Argyll, J. D. S.*, Duke of, K.T., G.C.M.G., G.C.V.O., VD 13July00

Lt.-Col. Commandant.

p. Campbell, C. G. P. 17Feb.06
Lt.-col. 6Aug.04

Lt.-Colonel.

p. Mactaggart, M. 26Mar.06

Majors.

p.s. Leslie Smith, J. R., VD (A) 6Aug.04
p. Sutherland, J. (A) 7Apr.06

Captains. (12)

p. Huie, A. F., VD, *hon. m.* 2Mar.97
p. Stewart, J., VD, *hon. m.* 2Mar.97
p. Gillies, P. H. 14July97
p.s. Robertson, C. McL. (A 14July97
p.s. Macmillan, R. D. (A) 14July97
p. Maxtone, R. Y. 2Nov.98
p. McKinlay, A. M. (A) 10Aug.01
p.s. Cameron, W. C. (A) 15Nov.02
p. Macdougall, J. McI., VD *hon. m.* 12Sept.03
p. MacKelvie, T. 6Feb.05
p. Macfarlane, A. 29Aug.06
p.s. Allan, B. (A) 29Aug.06

Lieuts. and 2nd Lieuts. (20)

Lieutenants.

p. Macnair, P. S. 16May00
p.s. Stewart, W. A. (A) 24Oct.00
p. Ross, D. B. 10Aug.01
p.s. MacKinnon, D. Mack 12Mar.02
p.s. Hay, C. R. 15Nov.02
p.s. McLachlan, D. 12Sept.03
p. McIntyre, P. 3Sept.04
p.s. Hicks, G. A 6Feb.05
p. McDougall, A. 16Sept.05
p.s. Cavalier, J. S. (A) 29Aug.06
p. Todd, W. 29Aug.06
p.s. Doig, P. (A) 15Nov.06
p.s. Skinner D. M. (A) 10Jan.07

2nd Lieutenants.

p.s. Tyle, W. (A) 27Sept.05
Bailey, T. P. 28Mar.06
MacLean, M. 12Oct.06
MacIntyre A. 19Feb.07
MacDonald, D. 15Feb.07

Adjutant.

Webber, H. H., Lt. R. Art., *capt.* 23June06

Quarter-Master.

p. Peacock, A. E., *hon. capt.* 7Jan.03

Medical Officers.

p. Penney, D. J., *M.B., Surg.-Capt.* 18Mar.99
p. Thomson, T. H., *M.D., Surg.-Capt.* 7May02
p. Currie, A., *M.B, Surg.-Lt.* 24Mar.03
Stewart, J., *Surg.-Lt.* 12May06

Acting Chaplains.

Macpherson, *Rev.* J. F., *B.D.*, VD 9Jan.78
Matthews, *Rev.* F. 11Mar.88
18July90
Wilson, *Rev.* J. R. S. 22Oct.06

1st Ayrshire and Galloway.

(Ayr, Wigtown, and Kirkcudbright.)

[38]

Kilmarnock.

Hon. Colonel.

p.s. *Stewart*, Sir *M. J.*, Bt., VD 22Dec.88

Lt.-Col. Commandant.

p. Stuart, T. E. (A) 5Apr.05

Lt.-Colonel.

p. McCaig, J., VD 30June06

Majors.

p.s. Willock, F. G. (A) 17June05
Nicholson, W. 10Oct.06

Captains. (13)

p. Murchie, C. 3June99
p. Brown, A. 22Nov.99
p. Pipe, A. W. 27Apr.01
p. Walker, J. W. 7Sept.01
p. Milligan, J. 7Sept.01
p. Machray, J., *hon. m.* 19Feb.02
p. Lockhart, W. M. 18Sept.02
p.s. Agnew, *Sir* A. N., Bt. (A) 18Sept.02
p. Goudie, R., jun. 13Sept.05
p.s. Meikle, A. F. T. (*Hon. Lt. in Army* 28Sept.03) (A) 1Nov.06
12May06

Lieuts. and 2nd Lieuts. (20)

Lieutenants.

p. Cuthbertson, W. B. 22Apr.05
p. Stewart, J. 22Apr.05
p. McJannet, A. F. 22Apr.05
p.s. MacRobert, W. G. (A) 11June04
p.s. Walker, A. P. 11June04
p.s. Murchland, C. (A) 11June04

2nd Lieutenants.

p.s. Allan, J. M. (A) 7Feb.03
(p.s.) Robertson, G. H. M. 4June05
Sproat, J. 29Sept.06
Barron, J. B. 1Nov.06

Adjutant.

Wighton, R., Capt. R. Art. 10Nov.88
(*Capt. in the Army* 9July01)

Quarter-Master.

McCall, M., *hon. capt.* 26July96

Medical Officers.

Thomson, J., *M.B.*, VD, *Surg.-Lt.-Col.* 13Feb.01
p. Allan, R., *M.B.*, VD, *Surg.-Lt.-Col.* 4Oct.98
p. Harper, T., *M.B., Surg.-Capt.* 17June03
p. Aitken, J., *M.D., Surg.-Lt.* 15Mar.07

Veterinary Officer.

Hammond, Vety.-Maj. J., ret. pay *Vety.-Maj.* 3May01

Hon. Chaplains.

M'Call, *Rev.* J. D., VD 4June99
Dykes, *Rev.* T., *D.D.*, VD 7Apr.88

Acting Chaplains.

Charlton, *Rev.* H. P., VD 6Aug.79
Brownlie, *Rev.* J., VD. 14Oct.98
Armstrong, *Rev.* J. W. 5June02
Lindsay, *Rev.* W. T., *M.A.* 16May96
Pagan, *Rev.* G. L. 12May03

Cadet Corps.

Ardrossan and Irvine Academies[1]

2nd Lieutenants.

[*Drab.*]

Digitized by Google

1st Banff.

(Aberdeen, Banff, and Elgin.)

[13]

Castle St., Banff.

Hon. Colonel.

Fife, *A. W. G.*, Duke of, K.T., G.C.V.O., VD 18Mar.84

Lt.-Colonel.

Low, George, *J. J*, VD 18Apr.07

Major.

Simpson, T. A., VD, *hon. l.c.* 16May00

Captains. (7)

Reinach, J., VD, *hon. m.* 2Nov.89

Fleming, A., *hon. m.* (A) 29Oct.98

Grant, *J.*, *hon.*, *m.* (A) 26June97

Maclean, W., *hon. m.* (A) 20Dec.02

Barton, T. (A) 24Jan.03

Beaton, W., *hon. m.* (A) 5Dec.03

Gorie, J. D. (A) 23Jan.04

Lieuts. and 2nd Lieuts. (11)

Lieutenants.

Gray, H. K. 5Dec.00

Ross, W. (A) 7Dec.01

Simpson, J. W. R. 5Dec.03

Hunter, J. (A) 6Jan.04

Gillan, J. G. (A) 23Jan.04

Stevenson, D.O. (A) 2Feb.04

Sharp, J. D. (A) 8June06

2nd Lieutenants.

McGillivray, J. S. (A) 3Dec.04

Smith, A. L. (A) 8Mar.05

McIntosh, J. D. 19May05

McPherson, P. J. 1Mar.07

Adjutant.

Chinn, Maj. J. H., R. Art. 15May99

Quarter-Master.

Cooper, F. W., *hon. capt.* 19May05

Medical Officers.

Ferguson, W., *M.D.*, VD, *Surg.-Lt.-Col.* 19Dec.03

Stephen, J. H., *Surg.-Lt.* 20Apr.04

Ferguson, W. M. *Surg.-Lt.* 15Apr.07

Acting Chaplains.

Gibson, *Rev.* A. M., VD 16June93 12Aug.76

Davidson, *Rev.* J.B., VD, *M.A.* 23Mar.83

Bruce, *Rev.* W. S. *D.D.*, VD 22Dec.83

Johnstone, *Rev.* M.P. M.S. *B.D.* 18Dec.88

Wellwood, *Rev.* J. 20Jan.94

McLean, *Rev.* W. G. G. 3Apr.01

Duncan, *Rev.* J. G. 3Apr.01

1st Berwick-on-Tweed.

[48]

Berwick-on-Tweed.

[Attached to 1st Northumberland R.G.A. (Vols.).]

Captain-Commandant. (1)

Robertson, A. T., VD, *hon. m.* 11Apr.96 capt.19Oct.89

Captain. (1)

Alder, H. 21Dec.01

Lieuts. and 2nd Lieuts. (3)

Lieutenants.

Young, J. A. 16Nov.01

Laing, J. (A) 16Jan.04

2nd Lieutenants.

Robertson, J. A. T. (A) 8Feb.05

Mallett, E. A. 30June06

Medical Officer.

Fraser, C. L., VD, *Surg.-Maj.* 23Aug.02

Acting Chaplain.

Hodgson, *Ven.* H. B., *M.A.* (*Archdeacon of Lindisfarne*) 1Dec.97

1st Berwickshire.

[46]

Eyemouth.

[Attached to the 1st Edinburgh R.G.A. (Vols.) for purposes of the Capitation Grant.]

Captain. (1)

Alexander, C. M. (A) 16Mar.07

Lieuts. and 2nd Lieuts. (2)

Lieutenants.

2nd Lieutenants.

Medical Officer.

Forsyth, W. D., *M.B.*, *Surg.-Lt.* 26Feb.96

Hon. Assist.-Surg.

Forsyth, J. 21Aug.80

Acting Chaplain.

Miller, *Rev.* D. K., *M.A.* 13Apr.89

Kennedy, *Rev.* W. B. 19Mar.04

1st Caithness.

(Caithness and Sutherland.)

[43]

Thurso.

Hon. Colonel.

p.s. Sinclair, Sir *J. R. G.*, Bt. D.S O. (*Hon. Capt. in Army 2 Sept.01*) 7Nov.00

Lt.-Colonel.

p.s. Keith Murray, D. (5) 5Apr.06

Major.

Captains. (7)

p.s. Torrance, W., *hon. m.* (A) 24June96

p.s. Rugg, A., *hon. m.* (A) 26June97

p.s. Nicol, J. *hon. m.* (A) 12Dec.99

p.s. Durran, W (A) 12June00

p.s. Macdonald, R. (A) 29Jan.02

p.s. Mackenzie, G. T. (A) 5Mar.04

p.s. Shaw, W. (A) 24Jan.06

Lieuts. and 2nd Lieuts. (11)

Lieutenants.

p.s. Gunn, J. (A) 27June95

p. MacKay, A. 6Sept.02

p.s. Bruce, R. (A) 3Oct.03

p.s. MacLean, H. J. (A) 3Oct.03

p.s. Shearer, G. (A) 24Jan.06

p.s. Brims, W.M. (A) 24Jan.06

2nd Lieutenants.

p.s. Sinclair, R. J. 24Jan.06

p.s. Gunn, D. W. (A) 24Jan.06

p.s. Robertson, A. S. (A) 7 Feb.06

Adjutant.

Brewster, R. E. B., Lt. R. Art. (D.O.), *capt.* 19Jan.07

Quarter-Master.

p. Lindsay, R. 24Dec.02

Medical Officers.

p. Durran, D., *M.B.*, *Surg.-Maj.* 29Oct.04

Acting Chaplains.

Scott, *Rev.* A. B., *M.A.*, *B.D.* 10June96

1st Cardigan.

[68]

Aberystwith.

(Heavy Artillery.)

Captain-Commandant.

p.s. Roberts, G. F. (A) 20Sept.01

Captains. (3)

p. Mathias, L. J. (A) 20Sept.01

p.s. Morgan, R. E. H. (A) 6Jan 04

p.s. Rea, J. C. (A) 6Jan.04

Lieuts. and 2nd Lieuts. (6)

Lieutenants.

p. Roberts, H. 6Jan.04

2nd Lieutenants.

Wynne, E. W. 19May05

Owen, E. E. 15Jan.07

Medical Officer.

p. Thomas, *A.*, *M.B.*, *Surg-Capt.* 12Nov.04

Veterinary Officer.

Williams, R.D., *Vety-Lt.* 20Sept.01

Acting Chaplain.

Lloyd, *Rev.* J. E., *B.A.* 7Dec.01

1st Carnarvonshire.

[64]

Bangor.

Lt.-Colonel.

p. *Savage*, *H.*, VD, *hon. c.* 5May06 4July00

Captains. (4).

p. Whiskin, W. C., VD, *hon. m.* 6May93

p.s. Bloom, F., VD, *hon. m.* (A) 18Nov.96

p.s. Samuels, J., *hon. m.*, VD (A) 4Feb.99

p.s. Reichel, H. R. (A) 18Apr.00

Lieuts. and 2nd Lieuts. (6)

Lieutenants.

(*p.s.*) Owen, R. R. 18Apr.96

p. Davies, D. C. (A) 9Sept.96

p. Clarke, W. O. (A) 9Sept.96

p. Hughes, W. H. 18Nov.96

p. Mayger, J. L. 5Nov.02

2nd Lieutenants.

Medical Officers

p. Lloyd, E. J., *M.D.*, VD, *Surg.-Lt.-Col.* (*Hon. Surg.-Col.*) 19Oct.01

p.s. Owen, C. W., *Surg.-Lt.* 9Sept.03

Acting Chaplain.

Morrice, *Rev.* J. O. 8Mar.05

Digitized by Google

1st Cheshire.

[42]

County Buildings, Old Prison Yard, Shipgate Street, Chester.

Hon. Colonel.

p. *LLoyd, W. N.*, Maj. ret. pay *(Maj. Res. of Off.) (Gent. at Arms) hon. c.* (A) 18July06

Lt.-Colonel.

p. Bonnalie, F. J. (A) 12May06

Majors. (2).

p. Greene, R. R. (A) 7Nov.00
p. Wood, T. H. (A) 8June06

Captains. (9)

p. Hall, J. B., VD, *hon. m.* (A) 6Mar.95
p. Taylor, H. F. (A) 20June00
p. Dickson, V. H. (A) 5June01
p. Luya, C. J. (A) 27Feb.04

Lieuts. and 2nd Lieuts. (14)

Lieutenants.

p. Parry, H. M. 6Oct.06
p.s. Williams-Ellis, M. I. (A) 6Oct.06
p.s. FitzPatrick, A. H. P. (A) 6Oct.06

2nd Lieutenants.

Frost, J. M. 1Nov.06

Adjutant.

Lambarde, F. F., Capt. R. Art. 18May03
(Capt. in the Army 19Nov.98)

Quarter-Master.

Medical Officers.

p. Lusk, T. G., *M.B., Surg.-Capt.* 17Jan.03

Veterinary Officer.

Acting Chaplain.

Howson, *Rev.* J. F., *M.A.* 7Dec.59
Stonex, *Rev.* F. T. 27Sept.05

1st Cinque Ports.

[28]

Dover.

Hon. Colonel.

Northbourne, W. H. Lord 10Aug.98

Lt.-Colonel.

p.s. Bradley, A. M. (*l*) (A) 10Nov.02

Majors.

p. Lewis, A. 3Dec.04
p. Hayward, F. G. (A) 18July05

Captains. (9)

p. Crundall, F. 7Nov.00
p.s. Daniel, H. K. (A) 12Dec.00
p.s. Welch, J. G. (Q) 27Mar.01
p.s. Kennett, W. B. (A) 23Apr.02
p *Macdonald, D.* 13June03
p.s. Page, S. H. (A) 8Mar.05
p. Adams, F. J. (A) 4Nov.05
p. Napier, W. E. (A) 23Dec.05
p.s. Carder, C. D. (A) 22Nov.06

Lieuts. and 2nd Lieuts. (14)

Lieutenants.

p.s. Searles, P. A. (A) 7Jan.05
p.s. Weston, S. L. (A) 5July05
p.s. Denne, R. T. (A) 5July05
(p.s.) Wotton, E. (A) 13Jan.06

2nd Lieutenants.

Lewis, W. L. 23Nov.06

Adjutant.

Morrison, A., Lt. R. Art., *capt.* 22Mar.05

Quarter-Master

p. Worsfold, E. M., *hon. lt.* 14Oct.05

Medical Officers.

p. Gilbert, J. W. T., VD, *Surg.-Lt.-Col.* 28June06
p. Berry, J. B., *Surg.-Maj.* 12Dec.03
White, E. A., *M.D.*, VD, *Surg.-Lt.* 5July22
Murphy, E. C. McM., *Surg.-Lt.* 8Jan.97
Long, J. R., *Surg.-Lt.* 13June03
‡ Sutcliffe, W. G., *Surg.-Lt.* 23Aug.05

Acting Chaplains.

Flower, *Rev.* W., VD, *M.A.* 1Aug.88
Bartram, *Rev.* H., *B.A.* 17Dec.87
White-Thompson, *Rev.* L. J., *M.A.* 3Aug.01
Shaw, *Rev.* C. J. M. 25Mar.05
Banks, *Rev.* C. P. 10Nov.06

2nd Cinque Ports

[29]

St. Leonards.

(Heavy Artillery.)

Hon. Colonel.

Brassey, T., Lord, G.C.B. 2Dec.91

Lt.-Colonel.

p.s. Wilson, H. C., *hon. c.* (A) 28July97

Major.

Captains. (6)

p.s. Dunn, F. S. (A) 17Sept.04
Stephens, H. F. 8Feb.05
p.s. Fitch-Jones, O. E. (A) 14Mar.06

Lieuts. and 2nd Lieuts. (9)

Lieutenants.

2nd Lieutenants.

Dudding, C. F. W. 15Mar.02
(p.s.) Plomley, N. H. (A) 13Nov.05
(p.s.) Boys, H. C. (A) 20Mar.06
(p.s.) Manwaring, G. V. (A) 22Sept.06
(p.s.) Dunn, H. R. (A) 2Oct.06
Watt, E. G. 10Jan.07
Watt, T. G. 10Jan.07

Adjutant.

Beardsley, W. J., Capt. R. Art. (D.O.) 6Jan.06
(Capt. in the Army 7Dec.05)

Quarter-Master

p. Whittaker, C. T., VD, *hon. capt.* 1Apr.90

Medical Officers.

p. Boyd, S. McC., *Surg.-Capt.* 27Sept.99

Veterinary Officer.

Plomley, W., *Vety.-Maj.* 5Nov.04

Acting Chaplains.

Jones *Rev.* H. D., *M.A.* VD, 2May88
Mortlock, *Rev.* E., *M.A.* 7Nov.00
South, *Rev.* H. G., *M.A.* 8June06

1st City of London

[65]

Staines House, Barbican, E.C.

Hon. Colonel.

The Lord Mayor of London for the time being.

Lt.-Col. Commandant.

p.s. Chambers, C. E., VD *hon. c.* (Q) 30Apr04
lt. col. 8June04

Lt.-Colonels.

p. Stollery, J., VD, *hon. c.* 4Jan.99
p.s. Wishart, S., VD., *hon. c.* (A) 28May04

Majors.

p. Langman, A. W. F., VD, *hon. l.c.* (Q) 26July04
p. Janes, T. H. 30July04

Captains. (18)

p. Merrett, W., VD, *hon m.* 3Oct.88
p.s. Vagg, E. H., *hon. m.* 27Feb.92
p.s. Hummel, R. H. H. *hon. m.* 8June04

Digitized by Google

It City of Lond.—*contd.*

Captains—contd.

Walker, S. A. 2Jan.97
Lt. MacHugh, R. J. (Q) 16Mar.98
Wansbrough, R. R., VD, *hon. m.* (A) 15Nov.96
Lt. Quint, J. W. 2Dec.96
Lt. Thomas, F. D. B. 19Feb.02
Lt. Morgan, G. J. 6Sept.02
Lt. Sprague, H. D. (A) 6Sept.02
Lt. Barnes, W. H. D. 20Feb.04
Lt. Daniel, A. F. (A) 20Feb.04
Lt. Irvine, E. F. (A) 15Oct.04
Lt. 18July00
Lt. Vick, R. W., jun. (A) 19Nov.04
4July03
Lt. Hanchard, F. 4Dec.05
Lt. Harrison, T., *hon. m.* (A) (c) @ 27Apr.06
14Mar.03

Lieuts. and 2nd Lieuts. (24)

Lieutenants.

Lt.) Mead, H. G. (A) 20Oct.05

2nd Lieutenants.

Egerton-Warburton, C. W. 14Nov.03
Lt. Peal, W. E. (A) 2Apr.06
Liddle, G. J. 18June06

Adjutants.

Rynd, F. F., *D.S.O.*, Capt. R. Art. 24Oct.04
(*Capt. in the Army* 30June04)
d'Apice J. E. F., Lt. R. Art., *capt.* 23Jan.07

Quarter-Masters.

Harrison, W. H., Qr.-Mr. (*hon. capt*), ret. pay 13Feb.98
James, G. F., VD, *hon. m.* 2Dec.98

Medical Officers.

Stedman, H., *M.D., Surg.-Capt.* 12Mar.01
23May00
Tipper, H. H. *Surg.-Capt.* 18Nov.02
O'Sullivan, P. J., *Surg.-Lt.* 9Apr.04

Acting Chaplains

Simson, *Rev.* S. R., *M.A.* 4Feb.99
Thompson, *Rev.* A. H., *M.A.* 6Aug.04

1st Cornwall (Duke of Cornwall's).

[10]

Falmouth.

Hon. Colonel.

p. *Field, T. W.*, VD., *hon. c.* 20Sept.02

Lt.-Col. Commandant.

p. Marrack, P., VD, *hon. c.* @ 4Oct.02
Lt.-col. 30May00

Lt.-Colonel.

p. Caldwell, O. (A) 19Aug.06

Majors.

p. Shapcott, H., *hon. l.c*, VD (A) 19Mar.04

Captains. (13)

p. Runnalls, J. 28Oct.96
p.s. Mitchell, F. W. (A) 19Oct.96
p. Cumberledge, J. A. 30Dec.99
p Simpson, H. 2Jan.01
p. Everett, C. 4Jan.02
p.s. Oats, F. F. 13May03
p. Chellew, T. J. (A) 8Aug.03
p.s. Hurford, A. E. (A) 19Mar.04
p. Wills, C. V. (A) 23July04
p.s. Bowley, T. K. (A) 23July04
p Ratcliff-Gaylard, J. (A) 23July04

Lieuts. and 2nd Lieuts. (20)

Lieutenants.

p. Anthony, J. B. 10May99
p. Best, P. (A) 4Oct.02
p.s. Oats, G. (A) 10Dec.04
p.s. Rogers, E. A. G. (A) 24Mar.06
p.s. Douglas, J. G. @ 10Oct.06

2nd Lieutenants.

Adjutant.

Hood, *Hon.* N. A., Capt. R. Art. 30June04
(*Capt. in the Army* 1Feb.00)

Quarter-Master.

p. Lean, R. A., *hon. capt.* 13May03

Medical Officers.

p. Mason, W., VD., *Surg.-Lt.-Col.* 27June00
p. Nesbitt, R. G., *Surg.-Maj.* 10Dec.04
p. Bullmore, C. C., *Surg.-Capt.* 7June99
Mudge, J., VD, jun., *Surg.-Lt.* 14Sept.81
Fox, J. A., *Surg.-Lt.* 28Sept.98
p. Andrew, E. G., *Surg.-Lt.* 30July04

Hon. Chaplain.

Purcell, *Rev. Canon* H. N., *M.A*, VD 29Jan.71

Acting Chaplains.

Browne. *Rev.* A. L. *B.A.* 26June97
Browne, *Rev.* P. E. 21Sept.01
King, *Rev.* H. H. 24Nov.06

1st Cumberland.

[49]

Artillery Hall, Albert St., Carlisle.

Hon. Colonel.

Lonsdale, H. C., Earl of 20Dec.84

Lt.-Colonel.

p.s. Main, D., VD, *hon. c.* (A) 8Mar.05

Major.

p. Dudgeon, J. H. (A) 3June05

Captains (7)

p.s. Wheatley, J. P. D. (A) 11May98
p. Pattinson, J. W. (A) 19Dec.00
p.s. Hine, A. (*Hon. Lt. in Army* 28*Sept*02) (A) 19Feb.02
p.s. Hill, F. R. (A) 9May03
p. Armstrong, H. (A) 3June05
p.s. Mason, D. J. (A) 3June05
p. Bouch, R. 3June06

Lieuts. and 2nd Lieuts. (11)

Lieutenants.

p.s. Valentine, C. A. (A 2Nov.01
p.s. Horne, D. D. 19Feb.02
p.s. Burnyeat, R. W. (A) 3June05
p.s. Collin, G. A. S. (A) 3July05

2nd Lieutenants.

Dove, G. R. M. 30Apr.06
Buck, L. 3May06

Adjutant.

Cheverton, F. J., Lt. R. Art. (D.O.) *capt.* 17Dec.02

Quarter-Master.

p. Martindale, J., *hon. capt.* 18Oct.93

Medical Officers.

Bigg, S. E., *Surg.-Lt.* 1Apr.07

Acting Chaplains.

Todd, *Rev.* H.M., *M.A.* 27June91
Greene, *Rev.* R. S., *B.A.*, 7Apr.94
Taylor, *Rev.* F. H., *B.A.* 2Aug.02
Milliard, *Rev.* F. L. H., *M.A.* 30Dec.05
5Dec.94
Hartley, *Rev.* J. W. 17Nov 06

1st Devonshire.

[5]

Exeter.

Hon. Colonel.

p.s. *Adams, H. C.*, VD (d) 21Oct.96

Lt.-Colonel.

p. Clode, R. J. (A) @ 15Aug.06

Majors.

p.s. Wadmore, A. H. T (*Hon. Lt. in Army* 9*Aug*.01)(A) 28Jan.04

Captains. (10)

p. Gidley, J., *hon. m.* 10Sept.92
p.s. Maddock, W. B. (A) 25Dec.01
p.s. Barton, E. L. 17Mar.02

Digitized by Google

1 Devon—*contd.*

Captains—contd.

p. Garrett, H. A. (A) 18July03
p. Barton, P. H. (C) 23Jan.04
p. Whiteway-Wilkinson, R. de V. W (A) 7May04
p. Hamlin, L. T. (A) 21Jan.05
p. Harris, J. H. (A) 1Oct.06

Lieuts. and 2nd Lieuts. (15)

Lieutenants.

p. Rockhey, R. B. (A) 12Mar.02
p.s. Aldous, S. J. (A) 7Nov.03
p. Forster, H. W. 28Jan.05
p. Goodridge, A. (A) 1Oct.06

2nd Lieutenants.

Batt, W. E. (A) 26May05
Hockin, P. R. 25Nov.05
Arden, T. A. 10Dec.06

Adjutant.

Worthington, H., Capt. R. Mar. Art. 1Dec.05
(*Capt. in the Army* 29Aug.98)

Quarter-Master.

p. Clode, C. H. 5Dec.03

Medical Officers.

p. Eaton, O. *Surg.-Capt.* 23Aug.05
Searle, G.C., VD. *Surg.-Lt.* 28Nov.85
Goulston, A., *Surg.-Lt.* 30Dec.91

Acting Chaplains.

Rev. S., *M.A.* 25Mar.91
Pinchin, *Rev.* H. T., *B.A.* 3Sept.92
Browne, *Rev.* C. G., *M.A.* 5Oct.92
Freeman, *Rev.* E. V., *M.A.* 22Jan.96
Jones, *Rev.* J. H. 5Jan.98
Ross, *Rev.* J. T. *D.D.* 9Mar.98
Ponting, *Rev.* T. J. *M.A.* 13Sept.02
Lucas, *Rev.* R. H., *B.A.* 7Mar.03
Jacob, *Rev.* J. T. 2June03

2nd Devonshire. [6]

Devonport.

Hon. Colonel.

Pearce, Sir *W. G.*, Bt. 10June93

Lt.-Colonel.

p. Stevens, R. T., VD (A) 6June00

Majors.

p. Hockin, P. R., VD *hon. l.c.* 24June93
p.s. Bellamy, A. (A) 17Aug.01

Captains. (10)

p.s. Jeune, E. B. (A) 30May00
p.s. Vosper, S. (A) 13May03
p.s. Fox-Male, R. W. T. 13May03
p.s. Blundell, C. W. (A) 13May03
p. Wing, J. C. (A) 1Apr.06
28Jan.05
p.s. Moon, H. E. P. (A) 25Aug.06

Lieuts. and 2nd Lieuts. (15)

Lieutenants.

p.s. Field, W. 9Jan.01
p.s. Vosper, T. (A) 11Feb.05
p.s. Ellis, A. O. 7Apr.06
p.s. Heriot, E. A. (*Hon. Lt. in Army* 19 *June* 01) 7Apr.06
p.s. Scaife, A. J. P. (A) 15Nov.06

2nd Lieutenants.

Adjutant.

Clark, R. H. B., Lt. R. Art., *capt.* 15Feb.06

Quarter-Master.

Medical Officers

p. Ward, J. P. S., *Surg.-Capt.* 8Dec.97
p. Hanham, L. L., *Surg.-Capt.* 2Nov.01

Acting Chaplains.

Tracey, *Rev.* H. F. 19July90
Ponsonby, *Rev.* S. G., *M.A.*, VD 20Nov.95
29May86
Sidgwick, *Rev.* J. A., *M.A.* 4Oct.02
Gotto, *Rev.* R., *M.A.* 1Apr.06
13Apr.92
Merritt, *Rev.* E. D. 18Aug.06

1st Dorsetshire. [31]

Lower St. Alban's Street, Weymouth.

Hon. Colonel.

Digby, *Col. E. H. T.*, Lord 28Nov.00

Lt.-Colonel.

p.s. Lefroy, F. G. (A) 17Apr.06

Majors.

p. Temple, A. W. 16Jan.04

Captains. (10)

p. Bond, A. T. M 29Nov.99
p. Stephens, J. A. (Q) 16May00
p.s. Lano, R. (*Hon. Lt. in Army* 17 July 01) A) 10Aug.01
p. Bone, E. H. 4Feb.03
p. Wood, J. S. 4Feb.03
p.s. Raymond, M. J. (A) 4Feb.03
p.s. Fogerty, J. F. (A.) 13Feb.04

Lieuts. and 2nd Lieuts (15)

Lieutenants.

p. Budge, W. H. 14Dec.01
p. Lart, C. E. (A) 4Apr.03
7Nov.00
(p.s.) Mumford, F. S. (A) 1Mar.07
2June06

2nd Lieutenants.

p.s. Candy, W. E. 8June06
Dickinson, C. 23Aug.06
p.s. Huxtable, C. H. A. 10Nov.06
Lane, H. A. 1Mar.07

Adjutant.

Rickard, G. H., Capt. R. Art. 25Feb.04
(*Capt. in the Army* 16July01)

Quarter-Master

p. Richards, C. T., *hon. capt.* 4May05

Medical Officers.

p. Kinsey-Morgan, A., *Surg.-Lt.-Col.* 1Dec.06
Walker, T. A., *Surg.-Lt.* 20Feb.04
p. Telfordsmith, T. *Surg.-Lt.* 20Feb.04

Acting Chaplains.

Beazor, *Rev.* J. A., VD 31May73
Farrer, *Rev.* H. R. W., *B.A.* 24Apr.97
Jacob, *Rev.* W., *M.A.* 22Apr.98

1st Durham. [50]

Sunderland.

Hon. Colonel

p. *Vaux*, *E.*, CB, VD, *hon. c.* 9June06

Lt.-Colonel.

p. Barker, C.W.P., VD, (T) (A) 2June06

Majors.

p.s. Clark, G. (A) 18July06
p. Blake, W. H. (A 4Oct.06

Captains (8).

p. Young, J. H. (A) *hon. m.* 27Aug.92
p. Pinkney, S. R., *hon. m.* 24Dec.92
p. Richardson, F. H. (A) 3Nov.97
p. Vaux, R. T. 28Mar.03
p Short, T. S. (A) 14Oct.05
p. Thompson, R.N. 14Oct.05
p.s. Marr, J. L. (A) 18July06
p.s. Speeding, J. H. (A) 14Oct.06

Lieuts. and 2nd Lieuts. (12).

Lieutenants.

p.s. Wilson, H. (A) 16Feb.05
p. Cox, N. S. 12Mar.05
p. Taylor, H. A. (A) 9Apr.04
p.s. Pickersgill, F. L. (A.) 14Oct.05
p. Brierley, W. R. C. 14Oct.06

2nd Lieutenants.

Legat, C. S. 7Apr.06
Vaux, N. 3May06

Digitized by Google

1 Durh.—*contd.*

Adjutant.

Quarter-Master.
Baillie, T. C., *hon. lt.* 4Aug.06

Medical Officers.
p. Todd, D., *Surg.-Maj.* 30Apr.04
Ayre-Smith, A., *Surg.-Lt.* 22Nov.05

Veterinary Officer.

Acting Chaplain.
Mayor, *Rev.* W. P., *M.A.* 8May05

2nd Durham (Seaham).

[51]

Seaham.

Lt.-Col. Commandant.
p. Londonderry, *Most Hon.* C.S., *Marq. of, K.G., G.C.V.O., C.B.*, VD, Col., *A.D.C.* 9Nov.84
lt.-col. 18Oct.76

Lt.-Colonel.
p. M'Kenzie, F. J., VD, *hon. c.* (4) (A) 7June05

Majors.
p. Dawson, A. J. (A) 31Oct.02
p. Causey, J. O. 5Mar.07

Captains (12).
p. Brough, T., VD, *hon. m.* 2Mar.80
p. Barnard, G. L. F., VD *hon. m.* 14Mar.85
p. Warham, R., VD, *hon. m.* (A) 27July96
p. Hardy, G. W., VD, *hon. m.* 16Feb.01
p. Warham, W., jun. *hon. m.* 13July01
p. Ritson, C. S., *hon m.* 14July01
p. Thompson, A. C. (A) *hon. m.* 14July01
Draper, W. 12Mar.03
p.s. Thorman, L. (A) 7May02
p.s. Cluff, F. W. 4June02
p.s. Drake, G. H. 12Mar.04

Lieuts. and 2nd Lieuts. (18)
Lieutenants.
p. Hall, H. F. (A) 2Apr.92
p. Corbett, V. 7Sept.98

Lieuts.—contd.
p.s. Maddison, W. G. 18Oct.02
p.s. Bain, L. G. 18Oct.02
p.s. Wood, H. B. (A 2Jan.04
p.s. Robson, W. H. (A) 17Dec.04

2nd Lieutenants.
Robson, E. C. 26Nov.04

Adjutant.
Shaw, J. D. H. Capt. R.M.Art. 1Dec.06
(*Capt. in the Army* 1Apr.03)

Quarter-Master.
p. Emerson, H. W., VD, *hon. capt.* 28Mar.88

Medical Officers.
p. Beeks, A. A., *Surg.-Lt.* 26Nov.04

Veterinary Officer.

Acting Chaplain.
Colling, *Rev.* J., *M.A.* 28Mar.96

3rd Durham.

[52]

South Shields.

Hon. Colonel.
p. *Dawson, W. J.*, VD, *hon. c.* 30Oct.04

Lt.-Colonel.
p. Drummond, J. 24Mar.06

Major.
p. Fitzgerald, A. F. (A) 19May06

Captains. (6)
Bell, T. G. (A 28Mar.02
p.s. Chapman, R. (A) 18July02
p. Grunhut, V. P. J. 9Jan.04
p.s. Armstrong, F. M. (A) 24Feb.06

Lieuts. and 2nd Lieuts. (9)
Lieutenants.
p. Vasey, T. 24Feb 06
p.s. Coulson, A (A) 19May06
p.s. Coulson, R. T. (A) Ⓑ 19May06
p.s. Todd H. L. 19May06

2nd Lieutenants.
p.s. Penney, H. G. (A) 23June06

Adjutant.
Rowley, W. H. Capt. (D.O.) R.Art. 19Apr 07
(*Capt. in the Army* 9Aug.01)

Quarter-Master.
p. Moore, H., *hon. capt.* (*a*) (*b*) 7Nov.00

Medical Officers.
p. Hunter, J. H., *M.D., Surg.-Capt.* 21Nov.33
Goudie, H, *Surg.-Lt.* 5May06

Acting Chaplain.
Bilbrough, *Rev.* H. E., *M.A.* 10Dec.04

4th Durham.

[53]

West Hartlepool.

Hon. Colonel.
p. *Lawler, R.*, VD, *hon. c.* 24June05

Lt.-Colonel.
p. Doughty, H. 22Apr.05

Majors.
p. Robson, L. VD, *hon. l.c.* (A) (4) 4June04
p. Rickinson, A. G. (A) 20Dec.05

Captains. (10)
p. Barlow, W., *hon. m.* (q) (A) 18July00
p. Olsen, S. B. (A) 4July03
p. Elgie, C. J. (A) 4June04
p. Simpson, J. H. (A) 24June05
p.s. Pearson, G. T. (A) 5July05
p. Guthe, T. P. (A) 12May06
p. Mudd, P. A. (A) 12May06
p. Graham, G. W. (A) 30June06

Lieuts. and 2nd Lieuts. (15)
Lieutenants.
Oakes, W. L. 4Aug.06
p. Barrett, W. 29Aug.06
p. Pyman, H. D. 6Oct.06

2nd Lieutenants.
(*p.s.*) Barlow, W. T. (A) 30June06

Adjutant.

Quarter-Master.
p. Martin, R., VD, *hon. capt* 29May05

Medical Officers.
p. Gray, W., *M.D., Surg.-Capt.* 11July02

Veterinary Officer.

Acting Chaplain.
Ormsby, *Rev.* R. R., *M.A.*, VD 16Jan.77
Birley, *Rev.* H. H., *M.A.* 16July04

1st Edinburgh (City).

[9]

28, York Place, Edinburgh.
[The 1st Berwick R.G.A. (Vols.) is attached to this Corps.]

Hon. Colonel.
Maitor, Sir *L.*, Bt. 2Dec.96

Lt.-Colonel.
p Campbell, R. 6Feb.04

Majors.
p. McNiel, J., VD, *hon. l.c.* (A) 17Apr.01
p. Waldie, J. P. (A.) 24Dec.04

Captains. (9)
p. O'Connor, H. (A) 1Jan.96
p.s. Inches, R. J. (A) 23Jan.02
p.s. Macmillan, A. (A) 18Sept.02
p.s. Scott, A., *hon. m.* (A) Ⓑ 4July03 14July97
p.s. Dods, F. P. (A) 4July05
p.s. Cowan, W. (A) 22Apr 04
p.s. Horne, R. J. M. (A) Ⓑ 2July04
p.s. Grant, R. W. L. (A) 24Dec 04
p.s. Brown, A. R. (A) 1Jan.07

Lieuts. and 2nd Lieuts. (14)
Lieutenants.
p.s. Sime, W. (A) 3Oct.02
p.s. Gordon, R. G. (A) 13Feb.04
p. Smith, M. J. 29Aug.06
p.s. McNaughtan, W. (A) 29Aug.06
p. MacMillan, R. J. A. 29Aug.06
p.s. Howden, H. (A) 29Aug.06
p.s. Miller, A. C. (A) 29Aug.06
p Grahame, M. C. R. 29Aug.06
p. Lees, L. W. W. 21Feb.07

2nd Lieutenants.
Cameron, J. B. 12Sept.06
Lindsay, J. H. 12Sept.06
McMaster, J. A. 12Sept.06
p.s. Moody-Stuart, K. A. (A) 19Dec.06

Adjutant.
Murray, A. E., Lt. R. Art., *capt.* 29Oct.05

Quarter-Master.
Lindsay, W. (A), *hon. lt.* 21Nov.06

Medical Officers.
p. McIntosh, A. M., *M.B., Surg. Capt* 21Sept.06
Pirie, J. H. H., *Surg.-Lt.* 31Mar.06

Veterinary Officer
p. Baird, A., *Vety. Capt.* 13Feb.01

Acting Chaplain.
Maclean, *Rev.* A. M. 15May01

Digitized by Google

1st Essex.

[18]

Artillery House, Stratford Green, E.

Lt.-Colonel Commandant.

p.s. Garrett, E., *C.B.*, 13Dec.94
VD (5), *lt.-col.* 14Apr.86

Lt.-Colonel.

p. Bacon, G. A., VD 12Sept.03

Majors.

p. White, J. P. 13June01
p. Allen, S. E., VD 12Sept.03

Captains. (13)

p. Maw, T. C., VD, *hon. m.* 13Nov.95
p. Leaver, F. W., *hon. m.* 13Nov.95
p. Duff, W. S. 27Oct.97
p. Ingle, H. E. 4June98
p. Castellan, C. E. 4June98
p. Lloyd, C., *hon m.* 22Feb.99
p. Hall, S. G. 29Mar.99
p. Hedgeland, J. G. (A) 29Nov.99
p. Bidwell, E. P., *hon. m.* 29Nov.99
p. Tolhurst, F. J. 26Feb.02
p. Knapp, P. 5Mar.02
p. Wright, F. R. 12Sept.03
p.s. Wood, S. E. 17Aug.06

Lieuts. and 2nd Lieuts. (20)

Lieutenants.

p.s. Dieck, F. R. 29Nov.99
p. Castellan, V. A. 26Sept.00
p.s. Jolly, H. 26Sept.00
p.s. Hatton, R. A. 26Sept.00
p.s. Weston Clayton, M. J. 12Sept.03
p.s. Rigby, T. S. 12Sept.03
p.s. Leake, R. M. (A 12Sept.03
p. Howells, H. J. 12Sept.03
p.s. Ensor, F. G. A) 6Aug.04

2nd Lieutenants.

Adjutant.

Greig, H. I., Capt. R. Art. 17Feb.06
(*Capt. in the Army* 18Nov.01)

Quarter-Master.

p. Dowsett, J. A., VD, *hon. capt.* 22Mar.84

Medical Officers.

p Troup, G. A., *M.D Surg.-Capt.* 9Aug.99
p.s Forsyth, C., *M.B., Surg.-Capt.* 22Aug.00
Watson, W. D., *Surg.-Lt.* 8Feb.05

Veterinary Officer.

Comerford, M. H. *Vety.-Capt.* 9Jan.01

Acting Chaplains.

Reay, *Rev.* T. O., *M.A.* 23Aug.90
Procter, *Rev.* F. H., *M.A.* 21Oct.94
Browne, *Rev.* B. M. C. S., *M.A.* 29Aug.03

1st Fifeshire.

(Fife and Stirling)

[32]

Kirkcaldy.

Hon. Colonel.

Elgin and Kincardine, Rt. Hon. *V. A.*, Earl of, K.G., G.C.S.I., G.C.I.E. 26Mar.02

Lt.-Col. Commandant.

p. Johnston, J. W., *M.V.O.*, VD, *hon. c.* 19Nov.92
lt.-col. 2Aug.90

Lt.-Colonel

p.s. Lang, P. R. S., VD, *hon. c.* (A) 4June02

Majors. (3)

p. Main, J. B. (A) 4June02
Highet, R. C. 18July06

Captains. (15)

p. Shepherd, W. 14Mar.00
p. Main, J. P., *hon. m.* 16May00
p.s. Mackenzie, J. P. (A) 16May00
p.s. Stocks, H. L. (A) 9Mar.01
p.s. Pryde, D. M. (A) 9Mar.01
p.s. Hotchkis, J. N. (A) (*Hon. Lt. in Army* 9 *Aug.* 01) 9Apr.01
p.s. Mackenzie, F. C. H. (A) 5Mar.04
p.s. Blyth, R. (A) 5Mar.04
p.s. Harris, D. F. (A) 16July04
p. Young, J. M. 29Mar.05
p. Mitchell, W. (A) 2Dec.05
p.s. Morton, J. (A) 26May06
p.s. Sutherland, J. (A) 26May06
p. McInnes J. A. 15Feb.07

Lieuts. and 2nd Lieuts. (23)

Lieutenants.

p. Calder, G. 28Sept.01
p Carlow, C. A. 28Sept.01

Lieutenants—contd.

Swanston, J. D. 5Mar.04
p Valentine, W. S. P. 5Mar.04
p. Grant, L. C. 1Oct.05
(*p.s.*) Grant-Govan, G. E. (A) 26May06
p.s. Kay, D. M. (A) 23Jan.07

2nd Lieutenants.

Douglas-Irvine, E. P. 3Mar.06
Coyle, J. M. 28Apr 06
Banks, E. 26Sept.06
Mackay, A. L. 1Feb.07
Wilson, H. 2Feb.07
Duff, W. L. C. 15Feb.07
Grant-Govan C M. 16Feb.07
Saidler, T. W. 12Mar.07

Adjutant.

Pare, C. F. G., Lt. R. Art., *Capt.* 22Jan.07

Quarter-Master

Medical Officers.

p. Moir, J. W., *M.D., Surg.-Maj.* 9Aug.02
p. Graham, R. B., VD, *Surg.-Maj.* 9Aug.02
p. Macnab, J. C. G., *M.B., Surg.-Capt.* (*Hon. Capt. in Army* 27Mar.01) 9May00
p. Watson, A. E., *M.B., Surg.-Capt.* 9May00
Henderson, W. E. *Surg. Lt.* 10Jan.06

Veterinary Officer.

Young, P., *Vety.-Capt.* 18Jan.02

Acting Chaplains.

Halliday, *Rev.* C., VD 24Mar.80
Dobie, *Rev.* W. J., VD 26Jan.02
hon. 9Mar.70

Cadet Corps.

(1)

Kirkcaldy High School.

Lieutenant.

Doggart, J. 5Apr.02

2nd Lieutenants.

McPetrie, J. D. 16July04
[*Drab.*]

1st Forfarshire.

[17]

Dundee.

Hon. Colonel.

Playfair, G. J., Lord, *C.V.O.*, Col., ret pay 12Dec.03

Lt.-Col. Commandant.

p. Lindsay Henderson, J., (*t*) (A) 31Mar.06
lt.-col. 13May03

Lt.-Colonel.

p.s. Adamson, R. H. (A) 26May06

Majors.

p. Laing, D. 18Oct.02
p.s. Mudie, R. A. (Q) 26May06

Captains (14).

p. Campbell, W. G. (A) 13May96
p. Robertson, J. C. 17Aug.98
p. Corsar, C. 22Apr 99
p. Fleming, J. D. (Q) 9Jan.01
p.s. Henderson, R. S. (A) (*t*) 26Oct.01
p. Garriock, F. R. 27Feb.04
p.s. Rae, A. F. (A) 30Apr.04
p. Scott, T. 28Apr.04
p.s. Nond, W. C. (A) 19May05
p. Malcolm, K. S. 12May06
p. Anderson, N. B. 4Aug.06
p. Hale, H. 12Sept.06

Lieuts. and 2nd Lieuts. (21)

Lieutenants.

(p.) Mitchell, W. A. 2Nov.98
p.s. Cunningham, C. S. (A) 8Nov.05
(p.) Brown, C. R. 8Nov.05
(p.) Maxwell, D. A. 8Nov.05
p.s. Couper, T. S. 8Nov.05

2nd Lieutenants.

(p.) Laing, T. J. McL. 17Feb.06
(p.) MacDowell, G. A. D. 17Feb.06
(p) Watson, P. A. 14Mar.06
(p.) Jenkins, J. H. (A) 7Apr.06

Adjutant.

Nixon-Eckersall, F. E., Capt. R. Art., *g* 6June04
(*Capt. in the Army* 28Jan.06)

Quarter-Master.

p. Livingston, E. T., *hon. capt.* 2Nov.81

Medical Officers.

p. Greig, D. M., *M.B., Surg.-Maj.* 3Dec.04
p Halley, G., *M.B., Surg.-Capt.* 7Sept.98
p. Taylor, W. A., *M.B., Surg.-Capt.* 10Sept.04
p Colman, H. C. *M.B., Surg.-Capt.* 3Apr.07

Veterinary Officer.

p. Peddie, J., *Vety. Capt.* 13Dec.98

Acting Chaplains.

Grant, *Rev.* C. M., *M.A., B.D.*, VD. 20Jan.93
Campbell, *Rev.* A. J. 19Mar.97
Scott, *Rev.* J. M. 11Apr.98
Oswald, *Rev.* R. 28June99
Taylor, *Rev.* W., *M.A.* 7May03

Digitized by Google

Royal Garrison Artillery (Volunteers).

1st Glamorganshire.

[33]

Swansea.

Hon. Colonel.

Jersey, Rt. Hon. *V. A. G.*, Earl of, G.C.B., G.C.M.G. 18June79

Lt.-Colonel.

Gardiner, A. S., VD (A) 15July06

Majors.

Davey, J. M. 30Oct.04

Captains. (8)

Bradford, F. (A) 4June98
Thompson, C. H. S. 4June98
Gregor, G. T. (A) (ℓ) 4Feb.99
Davis, W. L. (A) 20Aug.04
Thomas, C. J. H. 25Oct.05
Edwards, F. H. (A) 25Aug.06
Gardiner, G. E. S. (A) 26Aug.06

Lieuts. and 2nd Lieuts. (12)

Lieutenants.

2nd Lieutenants.

Adjutant.

Burton, G. S., Lt. R. Art., *capt.* 22Apr.03

Quarter-Master.

p. Davies, J., hon. capt. 18June02

Medical Officers.

p. Davies, D. A., *M.B.*, *Surg.-Capt.* 1July00
Thomas, F. G., *Surg.-Lt.* 1July04

Acting Chaplain.

Rice, *Hon. and Rev.* W. T., *M.A.* 27May03
Williams, *Rev.* D. 8Mar.05
Richardson, *Rev.* R. G. E. 18July06

2nd Glamorganshire.

[34]

Cardiff.

Hon. Colonel.

Plymouth, Rt. Hon. *R. G.*, Earl of, *C.B.* 1Nov.90

Lt.-Colonel.

p. Fisher, H. O., VD, *hon. c.* 5Aug.96

Majors.

p. Fry, H. C., VD, *hon. Lt.* 5Aug.96
Handcock, J. J., 26May06

Captains. (11)

p.s. Ingram M. H. *Hon. Lt. in Army* 28*Aug.* 03) (A) 5Aug.93
p. Sheppard, A., *hon. m.* 21Aug.95
p Lewis, W. (Q) 6Oct.97
p. Vivian, H. C. *hon. m.* (A) (ℓ) 2Mar.98
p. Tweedy, A.C. (A) 13Apr.01
p. Bradley, W. B. (A) 13Apr.01
p. Rees, R. I. T. 7Apr.06
p. Gibson, A. T. 7Apr.06
p.s. Thomas, A. P. (A) 7Apr.06
p. Edwards, T. A. 26Apr.06
p. Vyvyan-Robinson, H. 15Aug 06

Lieuts. and 2nd Lieuts. (17)

Lieutenants.

p. Wallace, J. 9Nov.96
p.s. Thomas, W. W. (A) 22Nov.05
p. Turnbull, B. 4Aug.06
p. Vyvyan-Robinson, C. 4Aug.06

2nd Lieutenants.

Rees, W. H. P. 28Apr.06
Boole, P. A. G. 1Feb.07

Adjutant.

Follett, J. R. G., Lt. R. Art. (*capt.*) 13Mar.05

Quarter-Master.

p. Richards, R. A., *hon. capt.* 5Apr.02

Medical Officers.

p., p.s. Thomas, J. L., *C.B.*, *Surg.-Capt.* 12Jan.98
p. Simons, R. J. R. C., *Surg.-Capt.* 28Mar.00
p. Parsons, C. O., *Surg.-Capt.* 26Mar.03
p. Collins, E. T., *Surg.-Lt.* 28Feb.00
p. Bird, A., *Surg.-Lt.* 26Mar.00

Acting Chaplains.

Henderson, *Rev.* A., *B.A.* 21Dec.01

1st Gloucestershire.

(Gloucester and Somerset.)

[40]

Bristol.

Hon. Colonel.

Savile, H. B. O., C.B., VD, *Capt., ret. pay* 9Aug.73

Lt.-Col. Commandant.

p. Ord, F. C., VD, *hon. c., g* (A) 1Apr.91
lt.-col. comdg. 7Dec.89

Lt.-Colonel.

Majors.

p. Hobbs, A. H., VD, *hon. l.c.* (A) 7Jan.03
p. Metford, F. K. S. VD, *hon. l.c.* (ℓ) (A) 8Aug.03

Captains. (13)

p. Prevost, M. W. (ℓ) (A) 6Feb.95
p. Coates, H., *hon. m.* (A) 18Nov.97
p. Wise, W. H., VD, *hon. m.* (A) 1Dec.97
p. Swayne, W.C. *hon. m.* (A) 24Oct.00
p.s. Mawer, A. J. (A) 3Dec.02
p. Todd, C. W. (A) 3Dec.02
p. Paul, A. C. S., *hon. m.* (A) 7Jan 03
p. Savile, W. H. B. (A) 28Nov.03
p.s. Grosvenor, W. W. (A) 13Aug.04
p.s. Austin, R. L. (A) 10Dec.04
p.s. Smith, H. W. (A) 10Dec.04
p.s. Trestrail, A. E. Y. (A) 24Nov.06

Lieuts. and 2nd Lieuts. (20)

Lieutenants.

p.s. Dickinson, W. J. W. (A) 18Sept.02
p.s. Hillman, V. A. (A) 29Aug.03
p.s. Hollis, D. (A) 28Mar.06
p.s. Board, A. P. (A) 28Mar.06
(p.) Lefroy, G. F. (A) 28Mar.06
p.s. Hole, F. H. (A) 20Nov.06

2nd Lieutenants.

(p.) Howman, H. R. 24Sept.04
Lefroy, R. P. P. 1Nov.06
Williams, R. R. 1Mar.07
Burbidge, E. D. 14Mar.07
Cowlin, C. K. 13Apr.07
Prideaux, H. G. W. 20Apr.07

Adjutant.

Hegarty, L., Lt. R. Art., *capt.* 3Apr.03

Quarter-Master.

Medical Officers.

p. Carleton, J. S., VD, *Surg.-Lt.-Col. (hon. Surg.-Col.)* 2Nov.00
p. Hill, W. J., *Surg.-Capt.* 14Dec.01
p.s. Bibby, J. R., *M.B. Surg.-Capt.* 11July03
p. Ogilvy, A. *M.D.*, *Surg.-Capt.* (A) 18July06

Acting Chaplains.

Alford, *Rev. Canon* J. G., VD, *M.A.* 11Dec.78
Foster, *Rev.* H. C. 20Dec.99
Jones, *Rev.* E. D. VD. 3June97
Lance, *Rev. Prebendary* E. M., *M.A.* 24Jan.00
Polehampton, *Rev.* T. H. S. 3Dec.02

1st Hampshire.

[3]

St. Mary's Road, Southampton.

Hon. Colonel.

Simeon, Sir *B.*, Bt. 5Dec.06

Lt.-Colonel.

p. Harrison Hogge, H. 29Aug.03

Majors.

p.s. Lees, R. W., VD, *hon. l.c.* (ℓ) (A) 21Oct.96
p. Shiel, W. G. (A) Ⓒ 17Oct.03

Captains. (10)

p. Dawe, J. E. (A) 4May99
p. Blizard, J. H. 27Sept.99
p.s. Chaplin, F. H. (*Hon Lt. in Army* 7 *Feb.* 03) (*Lt. Res. of Off.*) (Q) 7Sept.01
p.s. Grove-Blackwell, G. (A) 5July05
p.s. Fitch, V. F. (A) 5July05

Lieuts. and 2nd Lieuts. (18)

Lieutenants.

p.s. Dix, R. G. (A) 12Nov.04
(p.) Campbell, E. A. 4Nov.05

2nd Lieutenants.

Bagshaw, F. V. (A) 19May06

Digitized by Google

Royal Garrison Artillery (Volunteers).

1 Hamps.—*contd.*

Adjutant.

Scott, M. S., Lt., R. Art. *capt.* 26May06

Quarter-Master.

p. Compton, L. A., *hon. capt.* 18Jan.99

Medical Officers.

p. Close, E. N., *Surg.-Capt.* 25May02

p.s. MacKeith, A. A., *M.B., Surg.-Capt.* 3Dec.04

Acting Chaplains.

Stevens, *Rev.* S. W., *B.A., LL.B.* 9Jan.89

Thompson, *Rev.* C. H., *B.A.* 26Mar.02

2nd Hampshire.

[4]

St. Paul's Road, Southsea.

Hon. Colonel.

VC *Roberts, Field-Marshal* Rt. Hon. *P.S.* Earl, K.G., K.P., G.C.B., O.M., G.C.S.I., G.C.I.E., *Col. Commdt. R. Art., Col. I. Gds.* Ⓑ 15Aug.01

Lt.-Colonel.

p.s. Dupree, *Sir* W. T., *Knt.*, VD (f) (A) 28Jan.05

Majors.

p. Thackara, J. T., VD, *hon. l.c.* (f) (A) 16May00

p. Alexander, F., VD, *hon. l.c.* (f) (A) 2Jan.01

Captains. (11)

p.s. Cogswell, A. E. (Q) 13Sept.98

p.s. Bailey, A. A. (A) 14Sept.98

p.s. Jolliffe, A. E. VD (A) 16May00

p.s. Aylward, G. F. C. (A) 13June01

p. Blake, S. J. 13June01

p. Terry, P. McK. 13June01

p.s. Flowers, L. (A) 30Aug.02

p.s. Jolliffe, H. W. (A) 28May04

p.s. Forsey, J., VD, *hon. m.* (f) 27May05 29Nov.99

p. Field, F. O. 6Sept.05

p.s. Barrell, W. H. (A) 6Sept.05

Lieuts. and 2nd Lieuts.

Lieutenants.

p.s. Dupree, W. (A) 17Jan.03

(p.) Woods, G. C. 8June06

(p.) Adkins, G. 8June06

(p.) Nobbs, H. R. 8June06

p.s. Tyler, N. (A) 8June06

2nd Lieutenant.

Battersby, J. H. 11Aug.06

Clarke, R. G. Q. 11Aug.06

Adjutant.

Chew, A. C., Capt. R. Art. 10Apr.01

(*Capt. in the Army* 26Nov.02)

Quarter-Master.

Clements, J. S., Qr.-Mr. (*hon. capt.*), ret. pay, *hon. lt.* 28Apr.06

Medical Officers.

p. Bassano, H. F., *M.B., Surg.-Lt.* 18Oct02

Acting Chaplains.

Smith, *Rev.* H. S. 8Jan.94

Stirrup, *Rev. Rt. Rev.* C. G., *Lord Bishop of, DD., M.A.* 8Sept.97 6Feb.96

Clayton, *Rev.* A. P., *M.A.* 27June00

Wilson, *Rev.* B. R., *M.A.* 28Nov.01

Robertson, *Rev.* A. J. 10Feb.06

The Highland.

(Inverness, Cromarty, Nairn, Ross and Elgin.)

[47]

Inverness.

Hon. Colonel.

p. Fraser, W., VD, *hon. c.* 2Jan.01

Lt.-Col. Commandant.

p. Baillie, J. E. B., *M.V.O.*, VD, *hon. c.* 25July94 *lt.-col.* 30Dec.85

Lt.-Colonel.

p. MacDonald, K., VD, *hon. c.* (f) (A) 23Aug.05

Majors.

p. Robertson, G., VD, *hon. l.c.* (f) 22Mar.02

p. Duncan, G. H., VD, *hon. l.c.* (f) 23Aug.05

Captains. (12)

p. Black, F. A. (A) *hon. m.* 12Sept.94

p. McIntyre, J. F. *hon. m.* (A) 16Feb.96

p.s. Campbell, A., VD, *hon. m.* (A) 14June99

p. Fraser, F. W. 26Feb.02

p. Tocher, G., *hon. m.* (A) 17Jan.03

p.s. Reid, D. J., *hon. m.* (A) 17Jan.03

p. Bain, A., VD, *hon. m.* 25Jan.03

p.s. Campbell, A., VD, *hon. m.* (A) 14June99

p. Fraser, F. W. 26Feb.02

p. Tocher, G., *hon. m.* (A) 17Jan.03

p.s. Reid, D. J., *hon. m.* (A) 17Jan.03

p. Bain, A., VD, *hon. m.* 25Jan.03

p.s. Graham, H. M. 25Jan.03

p.s. Wallace, J. D. (A) 23Mar.03

p. Ross, J., VD, *hon. m.* 24May04

p. Robertson, A. 5July05

p.s. MacKintosh, J. K. Ⓑ (A) 23Aug.05

Lieuts. and 2nd Lieuts. (20)

Lieutenants.

p.s. Macleod, H. 4May01

p. Green, J. 26Feb.02

p.s. Squair, J. 26Feb.03

p.s. Roddie, W. S. 17Jan.03

p.s. Ross, J. A. 26Jan.03

p. Macleod, G. 6Sept.03

p.s. Scott, J. J. E. (A) 3Feb.04

p. Sutherland, J. R. 10Apr.04

p.s. Anderson, J. (A) 24May04

p.s. Nicolson, T. (A) 5July05

p.s. Maclennan, J. 23Aug.05

p.s. Forsyth, A. R. (A) 20Dec.05

2nd Lieutenants.

p.s. Fraser, D. (A) 2Jan.04

p.s. Trainor, J. S. (A) 5Mar.04

p.s. Ross, W. A. (A) 23Aug.04

p.s. Middleton, T. G. 20Dec.05

Gossip, W. M. 7June06

Adjutant.

Robertson, F. J T. W., Capt. R. Art. 18Jan.06

(*Capt. in the Army* 14May04)

Quarter-Master.

Medical Officers.

p. Mackenzie, M., VD, *Surg.-Lt.-Col.* 23Oct.06

p. Moir, J. M., *M.D., Surg.-Maj.* 23Dec.05

p. Wilson, G., *M.B. Surg.-Capt.* 23Apr.05

p. Brown, E. E., *Surg.-Lt.* 9July05

Veterinary Officer.

Lewis, R. N., *Vety.-Lt.* 17June05

Acting Chaplains.

Lang, *Rev.* G., VD 9June83

Woodside, *Rev.* R. 4Apr.94

McCallum, *Rev.* J. S. 12Oct.06

1st Kent.

[14]

Gravesend.

Hon. Colonel.

Parker, H. G. G. 12Sept.67

Lt.-Colonel.

p. Haymen, E. H., VD, *hon. c.* 14May04

Majors.

Captains. (8)

p.s. Blome-Jones, D. H. (A) 23Apr.98

p. Cary, W. C. 17Sept.04

p. Treasure, J. H. (A) (f) 29Mar.98 29Mar.99

p. Gowlland, E. L. 9Feb.98

p. Thomas, S. E. (*Hon. Lt. in Army* 1May02) 16Feb.06

Lieuts. and 2nd Lieuts. (12)

Lieutenants.

p. Hancock, G. C. 26Sept.91

p.s. Berry, S. C. (A) 14Aug.98

2nd Lieutenants.

p.s. Cheetham, C. E. (A) 4Aug.98

Adjutant.

Quarter-Master.

p. Malby, J. M. H., VD, *hon. capt.* 13June03

Medical Officers.

p. Arrol, C., *M.D.*, VD, *Surg.-Lt.-Col.* (*hon. Surg.-Col.*) 17July95

p. Brown, R. R., VD, *Surg.-Lt.-Col.* 20May[illegible]

p. Bryden, R. J., *Surg.-Maj.* 9Aug.02

Mellor, S., *Surg.-Lt.* 15July04

Acting Chaplains.

Noble, *Rev.* W., *B.D.* 6June96

Wood, *Rev.* A. H., *B.A.* 9Aug.96

Crosse, *Rev.* T. G., *M.A.* 1May01

Digitized by Google

Royal Garrison Artillery (Volunteers).

2nd Kent.

[15]

Drill Hall, Lewisham.

Hon. Colonel.

Dewey, T. C. 26Mar.05

Lt.-Colonel.

Griffith, F. (*q*) 13Dec.04

Majors.

Cornelius, J., VD. (A) 8Feb.05

Thomas, P. O. 20Dec.05

Captains. (8)

Lee, R. T., *hon. m.* 25Apr.00

Busbridge, P. G. (A) 19Feb.02

Hey, E. H. (A) 12Apr.02

Bridges, W. 12Apr.02

Bowater, F. H. 14Jan.05

Finch, E. W. (A) 3Mar.06

Lieuts. and 2nd Lieuts. (12)

Lieutenants.

Elton, E. (A) 28Apr.06

Sharpe, W. (A) 28Apr.06

Watson, W. S. 28Apr.06

Bowater, R. V. (A) 3Nov.06

Bryer, C. F. (A) 3Nov.06

2nd Lieutenants.

Nash, T. S. (A) 3Mar.06

Gaskain, W. D. 10Oct.06

Warrens, E. R. C. 10Oct.06

Dymott, G. L. 16Oct.06

Adjutant.

Taylor, L. R. E. W., Lt. R. Art., *capt.* 26Nov.06

Quarter-Master.

Peyton, W. E., *hon. capt.* 10May99

Medical Officers.

Tabb, J. F., *Surg.-Maj.* 9Aug.02

Wilson, G. G., *Surg.-Lt.* 7Sept.05

Acting Chaplains.

Hough, *Rev.* W. W. 10Jan.06

Baily, *Rev.* W F., *M.A.* 5Apr.06

3rd Kent.

(Royal Arsenal.)

[16]

Woolwich.

(Heavy Artillery.)

Hon. Colonel.

Maurice, Maj.-Gen. Sir *J. F.*, K.C.B. ret. pay, *p.s.c.*, *Col. Comdt. R. Art.* 14Feb.03

Lt.-Colonel.

p. Paul, S. C., VD, *hon c.* (A) ⊕ 17Nov.04

Majors.

p Nicholls, W., VD, *hon. l.c.* (*t*) 24Dec.02

p.s. Tasker, H. B., VD, *hon. l.c.* ⊕ (A) 5Apr.05

Captains. (9)

p. Nott, F. A., VD, *hon. m.* 19Sept.94
13Apr.89

p.s. Clark, H. N. (A) 6Sept.02

p.s. Jackson, F. S. (A) (*t*) 25Oct.02

p.s. Odam, W. T. (*Lt. Res. of Off.*) (A) (*t*) 24Dec.02

p. Robinson, C. (A) 6Jan.04

p. Aschwanden, S. W. L. (A) 21Jan.05

p. Howell, C. M. H. (A) 5Apr.05

p.s. Nicholls, E. P. (A), 10Oct.06

Lieuts. and 2nd Lieuts. (12)

Lieutenants.

2nd Lieutenants.

Miles, J. O. 6Jan.04

p. Grandage, W. B. 19Apr.05

p. Jackson, A. C. S. 11Dec.05

p. Holthouse, C. S. 5Jan.06

p. Massey, N. A. E. 13Mar.06

p. Hamilton, G. M. 23Mar.06

Adjutant.

Quarter-Master.

p. Holmes, G. T., *hon. capt.* 16June00

Medical Officers.

p. Robinson, A. H., VD, *M.D., Surg.-Lt.-Col.* (*hon. Surg.-Col* 30Oct.03

Hudson, B., *Surg.-Lt.* 8July05

p. Tweedie, A. R., *Surg.-Lt.* 27Sept.05

p. Desprez, H. S., *Surg.-Lt.* 18Oct.05

Veterinary Officer.

Channon, J. S., *Vety.-Capt.* 9Jan.01

Acting Chaplain.

Rubie, *Rev.* A. E., *D.D.* 19July05

Cadet Corps.

Royal Naval School, Eltham.

Captain.

Pearce, B. W. 23June06

Lieutenant.

[*Drab*].

1st Lanarkshire.

[35]

8, Newton Terrace, Sauchiehall Street, Glasgow.

[Heavy Artillery.]

Hon. Colonel.

Cuyler, Sir *C. W.*, Bt. 23Mar.98

Lt.-Col. Commandant.

Grant, A. B., *M.V.O.*, VD, *hon. c.* 2Jan.95
lt.-col. 14Feb.91

Lt.-Colonel.

p. Shaw, A. McL., VD, *hon.c.* 19May06

Majors. (4)

p. Service, E., VD, *hon. l.c.* (*t*) (A) 24Oct.00

p. Lightbody, W., jun., VD., *hon. l.c.* 30Aug.02

p.s. Watson, D., VD *hon. l.c.* (*T*) ⊕ 28Apr.06

p.s. Lamont, W., VD, (A) 19May06

Captains. (20)

p Moffat, R. F., VD. *hon. m.* (*t*) 24June93

p. Henderson A., *hon. m.* 23Feb.95

p.s. Laird, J. (A) 6June97

p. Grant, P., *hon. m.* 12Jan.98

p. Macdougall, J. M. T. *hon. m.* 21June99

p. Easton, D. T. 24Oct.00

p. Ritchie, W. (*t*) (A) 5Mar.

p.s. Reid, W., jun. (A) 30Aug.02

p. Lightbody, J. 30Aug.02

p. Stewart, R. R. 4Apr.03

p. Mason, G., jun. 19Mar.04

p.s. Bayne, C. M. (A) 19Mar.04

p. Porter, J., jun. 19Mar.04

p. Kinnear, W. 19Nov.04

p.s. *Brown*, *W. R.* (q) ⊕ 15Jan.05

24Oct.00

p.s. Osborne, R. T. (A) 23Dec.05

p. Costigane, S. C. E. 28Apr.06

p. Wright, J. L. 23Apr.06

p. Spiers, J. 1 May06

p. Simpson, G. S. 19May06

p. Kirkpatrick, T. A. 19May06

Lieuts. and 2nd Lieuts. (30)

Lieutenants.

p. Galloway, J. M. 4Apr.03

Lieutenants—contd.

p. Murdoch, A. N. 4Apr.03

p. Harrison, J. 19Mar.04

p. Crawford, D. F. 19Mar.04

p. Cuthbert, J. P. 19Mar.04

p. Leggat, W. M. 28Apr.06

p. Bergius, A. N. 28Apr.06

2nd Lieutenants.

Miller, D. C. 23Feb.07

Adjutant.

Quarter-Masters.

p. Smith, W. J., *hon. capt.* 4Mar.03

p. McGregor, J. 5Feb.05

Medical Officers.

p Chalmers, A. K., *M.D., Surg.-Maj.* 2June98

p. Kay, T. *M.B., Surg.-Capt.* 4Feb.03

p. Forrest, R. W., *M.B., Surg.-Capt.* 24Dec.04

Veterinary Officer.

Forrest, J. F., *Vety. Lt.* 7Dec.01

Acting Chaplain.

Grahame, *Rev.* J. F., *B.D.* 27Mar.95

1st Lancashire.

[19]

19, Low Hill, Liverpool.

Hon. Colonel.

p. *Brown*, Sir *A. H.*, Bt., VD, *hon. c.* 15Feb.88

Lt.-Colonel.

p. Ewan, T. G., VD, *hon. c.* ⊕ (A) 4Jan.05

Majors.

p. Behrend, H. D., VD, *hon. l.c.* (*T*) (A) 11July00

p. Behrend, E. A. (A) 23Jan.05

Captains (8)

p. Arden, T. H. (A) 11Dec.95

p.s. Mason, H. Q. (A) 11Dec.95

p. Darbyshire, F. N. J. (A) 14Mar.00

p s Jones, W. M (A) 24Jan.05

p.s. Liardet, C. F. (A) 8Mar.05

p. Pooley, A. M. (A) 5Apr 05

p. Gleadell, C B. (A) 27Nov.06

Digitized by Google

1 Lanc.—*contd.*

Lieuts. and 2nd Lieuts. (12)

Lieutenants.

p. Reynolds, J. P. (A) 18Sept.01
p.s. Houghton, C. G. (A) 20June03
p. Moore, W. G. (A) 28Jan.05
p.s. Evers-Swindell, F. B. 22Sept.06
p. Walker, A. R. 22Sept.06

2nd Lieutenants.

Evers-Swindell, E. T. 24Jan.06

Adjutant.

Spicer, P. L., Capt. R. Art. 20Feb 07
(*Capt. in the Army* 1Sept.02)

Quarter-Master.

p.s., *p.* Graham, A., VD, *hon. m* 28Jan.05

Medical Officers.

p. Dawson, T. M., VD, *Surg.-Lt.-Col.* 10June05

Acting Chaplains.

Lund, *Rev.* T. W. M., *M.A.* 11July91
Markham, *Rev.*, A. A., *M.A.* 26May06

2nd Lancashire.

[20]

Windsor Barracks, Spekeland Street, Liverpool.

(Heavy Artillery.)

Hon. Colonel.

p. *Wilson, T.*, C.B., VD, *hon. c.* 12Jan.98

Lt.-Colonel.

p. Taylor, G. K. (A) 23Jan.07

Majors.

p. Waring, J. E. (A) 11Dec.06
p. Burroughs, B. P. (A) 11Apr.07

Captains. (8)

p. Osborn, L. J., *hon. m.* (A) 2Feb.98
p. Parrington, F. H. (A) 4Apr.06
p. Walker, G. L. (A) 2July04
p. Townsend, C. V. M. 28Jan.05
p.s. Cohan, W. M. (A) 21Dec.06
p. Walker, A. N. (A) 21Dec.06

Lieuts. and 2nd Lieuts. (12)

Lieutenants.

p.s. Comber, E. P. (A) 26Sept.03
p. Johnson, G. B. (A) 8Sept.06
p.s. Adams, W. N. (A) 8Sept.06

2nd Lieutenants.

p.s. Morrison, R. K. (A) 25Oct.05
p. Johnson, E. P. 8Nov.05
p. Thomson, A. F. 2Dec.05
Adams, T. D. 6Oct.06
Miller, W. R 8Mar.07
Aikman, W. W. 8Mar.07
Gamble, V. F. 15Mar.07

Adjutant.

Quarter-Master.

Medical Officers.

p. Stevenson, T., *M.B., Surg.-Capt.* 18Nov.96
Robinson, H. A., *M.D., Surg.-Lt.* 28Mar.06

Veterinary Officer.

Acting Chaplain.

Adams, *Rev.* W. J. 22Oct.87

3rd Lancashire.

[21]

Blackburn.

(Heavy Artillery.)

Hon. Colonel.

p. *Thom, W. J.*, VD, *hon. c.* 7Jan.03

Lt.-Colonel.

p. Sandeman, W., VD, *hon. c.* (A) 17Jan.03

Majors.

p Clayton, J. S. (A) 18Mar.96
Radcliffe, J. G. (A) 7Apr.07

Captains.

p. Marsden, F. W (A) 13Sept.99
p.s. Ritzema, T. P., jun. (A) 4July00
p. Kirkman, W. (A) 21Dec.01
p. Birtwistle, A. (A) 7Feb.03
p. Frankish, T. (A) 7Feb.03
p. Heppard, F. L/E. (A) 2June03
p.s. Rice, T. W., jun. 2June06
p. Carus, F. X. S. (A) 2June06
p. Wilson, J. S. (A) 2June06
p. Astley, H. (A) 7Apr.07

Lieuts. and 2nd Lieuts. (15)

Lieutenants.

p. Cooke, T. A. 6Oct.06
p. Longworth, H. 6Oct.06

2nd Lieutenants.

Adjutant.

Langston, D., Lt. R. Art. (D.O.), *capt.* 1Jan 03

Quarter-Master.

Medical Officers.

p. Fox, M. J., VD, *Surg.-Maj.* (*hon. Surg. Lt.-Col.*) 20Mar.01
p. Greenwood, A. Y., *MB., Surg.-Capt.* 26Jan.07
Scott, T. M., *Surg.-Lt.* 5May06

Veterinary Officer.

p. Stothert, W. (A), *Vety.-Capt.* 21Feb.03

Acting Chaplain.

Morris, *Rev.* A. J., *M.A.* 2Feb.04

4th Lancashire.

[22]

The Grange, Edge Lane, Liverpool.

(Heavy Artillery.)

Hon. Colonel.

p.s. *Belcher, W. M.*, VD, *hon. c.* 5Feb.96

Lt.-Colonel.

p. Melly, A., VD, *hon. c.* 24Jan.06

Majors.

p. Melly, S. H. 14Oct.05
p. Nicholson, E. T. (A) 18Aug.06

Captains. (8)

p. Morter, S. P. Ⓜ (A) 13June00
p. Wolff, J. A. (A) 6May03
p. Moss, W. E. (A) 19Mar.04

Lieuts. and 2nd Lieuts. (12)

Lieutenants.

p. Du Plat Taylor, F. M. G. (A) (*t*) 28Sept.03
p. Moore, W. A. M. (A) (*t*) 17Sept.04

2nd Lieutenants.

Swiney, S. B. W. 19May05
Cook, A. E. 3Mar.06
Bowring, E. A. 24Oct.06

Adjutant.

Quarter-Master.

Medical Officers.

p. Young, T. F., *M.D.*, VD, *Surg.-Lt.-Col.* (*hon. Surg.-Col.*) 10Nov.97

Veterinary Officer.

Davey, G. M., *Vety. Lt.* 4Apr.03

Acting Chaplain.

Coop, *Rev.* J. O., *M.A.* 28June01
18Dec.97

5th Lancashire.

[23]

Miller Arcade, Lancaster Road, Preston.

(Heavy Artillery.)

Lt.-Colonel.

p. Trimble, C. J., *C.M.G.*, VD, *hon. c.* (A) 20Dec.05

Majors.

p. Foster, J. Y. (A) 24Jan.06
p. Welch, W. 28Apr.06

Captains. (10)

p. Ryland, A. W. VD, *hon. m.* Ⓜ (A) 26May97
23June98
p. Bone, D. J. M., VD, *hon. m* (Q) 15Feb.99
p. Simpson, S. (A) 24May99
p.s. Miller, T. H. (Q) 5July99
p. Topping, T. E., *D.S.O.* (*Hon. Capt. in Army* 19*Dec.*01) Ⓜ 5Oct.01
p.s. Wilson, H. D. (A) (*t*) 7Feb.03
p Leigh, E. (A) 7Feb.03
p. Bowman, H. S. (A) 11July03
p. Ferguson, M. (A) 24Jan.06
p.s. Toulmin, G. F. (A) 28Apr.06

Lieuts. and 2nd Lieuts. (15)

Lieutenants.

p.s. Furness, C. C. (*q*) Ⓢ 17Oct.00
p. Smith, R. H. (A) 5Oct.01
p. Smith, W. A. (A) 7Feb.03
p.s. Wilding, H. (A) 7Feb.03
p. Sykes, W. (A) 9July04
p. Macara, W. C. (A) 24Jan.06
p. Shackleford, A. N. 28Apr.06
Copland, R. 28Apr.06
p. Tilly, W., jun. (A) 28Apr.06
p.s. Foster, J. H. (A) 28Apr.06

2nd Lieutenants.

Hall, T. S. I. 28Sept.01
p. Smith, R. (A) 5Apr.05
Smith, S. 11Apr.06

Digitized by Google

Royal Garrison Artillery (Volunteers).

5 Lanc.—*contd.*

Adjutant.
Suther, P., Capt. R. Art. 3Apr.07
(*Capt. in the Army* 1Apr.00)

Quarter-Master.
p. Clark, H. G., *hon. capt.* 3Feb.98

Medical Officers.
p. Lamport, H. C., *M.B., Surg.-Maj.* 27Sept.02
p. Rigby, J. A., *M.D., Surg.-Maj.* 27Sept.02
p. Butcher, T. W., *M.B., Surg.-Capt.* 14Mar.00

Hon. Assist. Surg.
Cooker, W H., VD 1June97

Veterinary Officer.
Purritt, A., *Vety.-Maj.* 27May05

Acting Chaplains.
Humphrey, *Rev.* J. H., *M.A.* 16Jan.86
Edwards, *Rev.* J. 5Apr.99
Collinson, *Rev.* S.E. 6Feb.04

6th Lancashire.

[24]

Admiral Street, Liverpool.
(Heavy Artillery.)

Lt.-Colonel.
p. Gossage, W. W., VD, *hon. c.* (A) 6Jan.04

Majors.
p. Gossage, G. W 3Feb.04

Captains. (10)
p. Reynolds, J. P. (A) 29May00
p. Decker, H. J. 9Mar.01
p. Brunner, C. H. (A) 16July02

Captains—contd.
p. Tinne, J. A. (A) 7Jan 03
p. Rimmer, S. (A) 3Dec.04
p. Parker, G. H. (A) 25Feb.05
p. Stead, R. (A) 10Oct.06

Lieuts. and 2nd Lieuts. (15)

Lieutenants.

2nd Lieutenants.
p. Biggs, H. K. 8Mar.05
p. Claxton, A. C. 2Mar.06
p. Williams, J. C. M. 30June06
Kirby, E. B. 1Jan.07

Adjutant.
Hunter, J., Lt. R. Art., capt. 1Feb.05

Quarter-Master.
p. Archer, R. S., VD, *hon. m.* (A) 26Mar.04

Medical Officers.
p. Humphreys, R., *M.B. Surg.-Capt.* 2June97
p. Blackledge, W. T., *M.B., Surg.-capt.* 21Mar.03
p. Bailey, F. W., *Surg.-Lt.* 12Dec.03

Veterinary Officer.
Pilkington, J. K., *Vety.-Lt.* 29Aug.94

Acting Chaplain.
Blcum, *Rev.* O.C., *M.A.* 26Mar.98
Nicholas, *Rev.* T. F., *M.A.* 1Apr.00

7th Lancashire.

(The Manchester Artillery)

[25]

Hyde Road, Manchester.
(Heavy Artillery.)

Hon. Colonel.
p. *Peacock R.*, VD (*l*) 10Oct.91

Lt.-Colonel.
p.s. Birley, R. K., *C.B.*, VD, *hon. c.* (A) ⊕ 28Mar.91

Majors.
p. Magnus, J., VD, *hon. l.-c.* (*l*)(A) 29Sept.90

Captains. (10)
p.s. Goldschmidt, S. G., *hon. m.* (A) 26Mar.96
p. Sowler, H. *hon. m.* 10Mar.97
p. Hall, J. H. 29Sept.97
p.s. Hall, J. 22Aug.00
p. Burnett, V. L. (A) 13May03
p. Leigh, T. H. (A) 13May03
p.s. Holland, W. H. (A) 17June05
p. Walker, L. R. 14Mar.06

Lieuts. and 2nd Lieuts. (15)

Lieutenants.
p. Flohr, A. A. R. (A) 25Jan.02
p. Dempster, C. 2July04
p. Horsfield, J. T. (A) 2July04

2nd Lieutenants.
p. Simon, H. (A) 3June05
Oliver, J. M. 28Mar.07

Adjutant.

Quarter-Master.
p. Moreland, R., VD, *hon. m.* 2Nov.94

Medical Officer.
p. Harris, C. J. J., *M.D, Surg.-Lt. (Hon. Capt. in Army 4 Oct. 02) (Hon. Maj. Mila.)* 2Dec05 27May05

Veterinary Officer.
Harrison, H. C., *Vety.-Capt.* 17June05

Acting Chaplain.
Willcock, *Rev.* R. P., *M.A.* 23May96

8th Lancashire.

[26]

Sefton Barracks, Upper Warwick Street, Toxteth Park, Liverpool.

Lt.-Colonel.
p. Southam, H. R. H., VD, *hon. c.* 25Mar.05

Majors.
p. Bickersteth, H. C. (A) 2Aug.01
p. Pugh, D. C. 12Dec.05

Captains.
p. Kent, H. B. 29Mar.99
p. Winter, H. S. (A) 25July00
p. Rathbone M. P. (*Hon. Capt. in Army 11 May 02*) 15Aug.02
p. Stitt, J. C. (A) 6Sept.02
p. Lowe, C. E. M. 13Dec.05
p. Tenbosch, G. 15Feb.07
p. Whale, H. L. 4Apr.07

Lieuts. and 2nd Lieuts. (12)

Lieutenants.
p. Quilliam, W. 14Dec.06

2nd Lieutenants.
p. Hobbins, W. A. 3May06
Dixon, S. C. 15Jan.07
Eaton-Hall, R. 18Mar.07

Adjutant.
Latham, C. R., Capt. R. Art. (D.O.) 7Dec.05
(*Capt. in the Army* 26Nov.02)

Quarter Master.

Medical Officers.

Acting Chaplain.
Hall, *Rev.* W. 15Jan.07

Digitized by Google

Royal Garrison Artillery (Volunteers).

9th Lancashire.

[27]

Bolton.

(Heavy Artillery.)

Hon. Colonel.

p. *Musgrave, H. E.,* VD, *hon. c.* (4) (A) 4Jan.05

Lt.-Colonel.

p.s. Winder, R.C., VD, *hon. c.* (Q)(*H*) 20Feb.04

Major

p.s. Robinson, M., VD, *hon. l.c.* (A) 19Mar04

Captains. (6)

p.s. Walker, W. E. (A) *hon. m.* 20Aug.92

p.s. Walker, C. E., *hon. m.* (A) 15Aug.94

p.s. Ryder, T. *hon. m.* (A) 21Sept.98

p.s. Proctor, H.S. (A) 16Feb.01

p.s. Musgrave, C. F. (A) 19Mar.04

p.s. Dobson, B.P. (A) 18June04

Lieuts. and 2nd Lieuts. (9).

Lieutenants.

p. Wingfield, F. (A) 10Nov.97

p.s. Rothwell-Jackson, H. L. (A) 17Sept.00

p.s. Higgin, R.G. (A) 18Feb.01

p.s. Musgrave, J. F. (A) 19Mar.04

2nd Lieutenants.

Nall, J., jun. 17Feb.06

Adjutant.

Rolph, C. T., Capt. R. Art. (D.O.) 14Nov 04

(*Capt. in the Army* 7Dec.05)

Quarter-Master.

Medical Officers.

p. Cosgrave, A., *Surg.-Maj.* 2Aug.02

Veterinary Officer.

p.v.c. Adamson, J., *Vety.-Lt.* 8July05

Acting Chaplain.

Henn, *Rev.* H., *M.A.* 9Apr 04 4July06

1st Lincolnshire.

[44]

Grimsby.

(Heavy Artillery.)

Hon. Colonel.

Bannister, A., VD, *hon. c.* 13Dec.02

Lt.-Colonel.

p. Grange, E. L. (A) 8Dec.02

Majors.

p Nell, A. McG. VD 24Jan.00

p. Tonge, J. VD (4) (A) 6Dec.02

Captains. (8)

p. Gane, W. H., VD, *hon. m.* 11July91

p. Errington-Josse, H. H. A., VD (A). *hon. m.* 18Aug.92

p. Howkins, T. M. 6Dec02

p. Buckley, J. F. (A) 1Mar.07

p. Mountain, H. 13Mar.07

p. Smethurst, W. W. 13Mar.07

Lieuts. and 2nd Lieuts. (12)

Lieutenants.

2nd Lieutenants.

p. Dickinson, C. F. 28Nov.03

p. Smith, K. G. 19 Dec.03

Adjutant.

Quarter-Master.

Medical Officers.

p. Reckitt, E. B., *M.D.*, VD, *Surg.-Lt.-Col.* 6Dec.99

p. Pockett, L. W., *Surg.-Capt.* 25Apr.00

p. Best, W. J., *Surg.-Lt.* 16Mar.01

Veterinary Officer.

p. Loft, J. H., *Vety.-Maj.* 7Apr.06

p. Dickinson, W. G. B. *Vety.-Capt.* 14Nov.03

Acting Chaplains.

Bullock, *Rev.* E., *B.A.* 10May99

Heygate, *Rev.* B. T., *M.A.* 5May06

2nd Middlesex.

[59]

Artillery Barracks, Leonard Street, City Road, E.C.

Lt.-Colonel.

p. Higgins, C. J., VD, *hon. c.* 9July06

Majors.

p. Postans, E. W., VD, 1Jan.07

Captains. (8)

p. Thomas, J. R., *hon. m.* (A) 16Dec.96

p. Bartlett, F. E. (Q) 24Mar.97

p.s. Southam, L. A. C. (Q) 4Feb.99

p. Prechtel, A. F. (A) 6Jan.03

p. Dorrell, E. A. (A) (*Hon. Capt. in Army,* 12Sept.02) 26Mar.04

p. Jolly, J. P. (A) 1Jan.07

Lieuts. and 2nd Lieuts (12)

Lieutenants.

p. Pearson, H. L. (A) 30July04

p. Pugsley, C.S. (A) 30July04

p. Lidbury, J. D. (A) 6Dec.05

p. Hill, T. J. V. 2July06

2nd Lieutenants.

Atkin, W. F. M. 18Aug.06

Adjutant.

Hutchison, K. D., Capt. R. Art. 1July04 23July02

(*Capt. in the Army* 12June01)

Quarter-Master.

p. Boyle, W. J. (A), *hon. capt.* 4Apr.96

Medical Officers.

p. Thorne, A., *M.B.*, VD, *Surg.-Lt.-Col.* (*hon. Surg.-Col.*) (*Hon. Capt. Army* 1Dec.00) 19Feb.06

p s Lyon, A. B., *M.D., Surg.-Maj.* 20Aug.06

p.s. Elliot, A., *M.D., Surg.-Lt.* 17Dec.04

Acting Chaplain.

Childe, *Rev. Canon* C. V., *M.A.* 19June05

3rd Middlesex.

[60]

1, Palace Place, Great Scotland Yard.

Hon. Colonel.

Gen. H.R.H. *George F. E. A.*, Prince of Wales and Duke of Cornwall and York, K.G., K.T., K.P., G.C.S.I., G.C.M.G., G.C.I.E., G.C.V.O., LL.D. *Col.-in-Chf. R. Fus., R. W. Fus., R. Mar., K.R. Rif. C., and Com'n Hughrs.*, Personal A-D-C. to the King. 26July92

Lt.-Col. Commandant.

p. Reid, J.W. (A) *hon. c.* (*Hon. Capt. in Army* 1Dec.00) 22June01

Majors. (2)

Hasseldine, F. J. (A) 5Feb.07

Captains. (8)

p.s. Graham, E. N. (A) 25Nov.91

p.s. Evans, *Sir* M. de G. *Bt.* (A) (Q) 2Sept.93 19Mar.98

p.s. Bowker, A. F. (A) (4) 3Dec.01

Lucas, W. L. (A) 22Oct.04

p.s. Humphreys-Davies, J. W. S. (A) 16Oct.05

p.s. Behr, C. V. O. (A) 2Jan.07

p.s. Fraser, C. E. W. (A) 5Feb.07

Lieuts. and 2nd Lieuts. (12)

Lieutenants.

p.s. Philpott, H. A. (A) 29May03

p.s. Collins, J. R. (*H*) (A) 3Mar.97

2nd Lieutenants.

Graham, L. J. 11June05

Latham, H. R. 1June05

Adjutant.

Quarter-Master.

p. Attwood, E. A. C., *hon. capt.* 9May01

Medical Officers.

p. Watson, C. G., *Surg.-Capt.* 16Oct.95

Acting Chaplains.

Brownrigg, *Very Rev. Dean* J. S., *M.A.*, VD 30July97

Steer, *Rev.* W. H. H., *M.A.* 24Aug.95

Digitized by Google

Royal Garrison Artillery (Volunteers).

st Midlothian.

[11]

Edinburgh.

Hon. Colonel.

Rosebery, Rt. Hon. *A. P.*, Earl of, K.G., K.T., VD. 7Jan.03

Lt.-Colonel.

Dalmahoy, J. A., *M.V.O.*, VD, *hon. c.* (T) (A) 3June96

Majors.

Lyell, D., VD, *hon. l.c.* (A) 29Apr.99

Blaikie, C. L., VD, (A) 30Apr.04

Captains. (8)

Findlay, J. L., *hon.m.* (A) 18Mar.96

McCandlish, E. J., *hon. m.* 15June98

Mackinlay, C., *hon m.* (A) 14Feb.00

Anderson, W. H. *hon. m.* (A) 14Feb.00

Nichol, F. H. (A) 6June00

Mitchell-Innes, N. F. W. (A) 8Aug.03

Grahame, D. B. (A) 26Sept.03

Thomson, J. W., jun. 30Apr.04

Lieuts. and 2nd Lieuts. (12)

Lieutenants.

Bramwell, B. S. (A) 7Dec.01

McMoriand, A. C. (A) 26Feb.02

5Dec.00

Mackinlay, F. B. 22Nov.05

Sanderson, F. R. 29 Nov.05

Beattie, W. A. 12Nov.06

2nd Lieutenants.

Grieve, W. P. 23Mar.07

Adjutant.

Daubuz, R. F., Capt. R. Art. 8May07

Capt. in the Army 6June04)

Quarter-Master.

Sanderson, H. L., VD, *hon. m.* 6June08

Medical Officers.

Taylor, W. M., *M.D., Surg.-Capt.* (*Hon. Lt. in Army* 29 *Nov.* 01) 11Feb.07

Macdonald, D. R., *Surg.-Lt.* 16July04

Veterinary Officer.

Acting Chaplains.

MacGregor, *Rev.* J., *D.D.*, VD 16May77

1st Monmouthshire.

[62]

Newport.

(Heavy Artillery.)

Hon. Colonel.

Llangattock, J. A., Lord 4Oct.90

Lt.-Colonel.

p.s. Phillips, W. C., VD, (Q) 10Feb.04

Major.

p.s. Williams, D. E., VD, *hon. l.c.* (A) 25June04

Captains. (6)

p.s. Watts, H. (A) *hon. m.* 3Mar.94

p.s. Rolls *Hon.* J. M. (A) 10July95

p.s. Wallis-Jones, R. J. (A) 28Mar.00

p.s. Williams, G. B. (A) 9Mar.01

p.s. Butler, A. I. R. (A) 2Apr.01

p.s. *Wilson, J. A., c.c., (Hon. Lt. in Army* 29 *July* 02) (A) 25June04

p.s. Linton, E. M. 3May05

Lieuts. and 2nd Lieuts. (9)

Lieutenants.

p. Pearson, T. W. (A) 2Apr.01

p. Wyman, R. (A) 2Apr.01

p Llewelyn, H. 24Dec.04

2nd Lieutenants.

Stratton, G. 16Nov.01

p. Williams, S. H. 27May05

Adjutant.

Quarter-Master.

p Eaves, T. A. 20Dec.99

Medical Officers.

O'Keefe, J., *Surg.-Lt* 26Feb.05

Veterinary Officer.

p. Storrar, D. M., *Vety.-Capt.* 25Oct.02

Acting Chaplains.

Williams, *Rev.* B., *M.A.* 28May94

1st Newcastle-on-Tyne.

[58]

Newcastle-on-Tyne.

(Heavy Artillery.)

Hon. Colonel.

DC *Roberts, Field-Marshal* Rt. Hon. *F. S.*, Earl, K.G., K.P., G.C.B., O.M., G.C.S.I., G.C.I.E., *Col. Commdt. R. Art., Col. I. Gds.* 18Apr.94

Lt.-Colonel.

p. Angus, W. M., *C.B.*, VD, *hon. a.* (A) 23May85

Majors.

p. Watson, A. E., VD, *hon. l.c.* (A) 12Sept.01

p. Young, J. A. VD, *hon. l.c.* (A) 19Feb.02

Captains. (8)

p s Coxon, H. (A) 29Apr.99

p.s. Higginbottom, T. A. (A) 13Mar.01

p.s. Walker, E. M. (A) 10Oct.03

p Coppock, J. H. (A) 10Oct.03

p.s. Brims, C. W. (*t*) (A) 12May06

p.s. Denton, G. P. (A) 12May06

Lieuts. and 2nd Lieuts. (12)

Lieutenants.

p.s. Paynter, F. P. (A) 10Oct.03

p.s. Millican, H. C. (A) 10Oct.03

p.s. Charlton, R. H. (*t*) (A) 21May04

p.s. Currie, A. D. (A) 21May04

p.s. Cairns, T. R. (A) 12May06

p.s. Robson, J. C. A) 12May06

p.s. Souter, W. A. (A) 12May06

2nd Lieutenants.

p.s. Rollin, H. (A) 2June06

Angus, E. G. 18Aug.05

Adjutant.

Foll, H. H., Lt. R. Art., *capt.* 7May07

Quarter-Master.

Medical Officers.

p. Wear, A. T., *M.D.*, VD, *Surg.-Lt.-Col.* 6May03

p. Farquharson, J. D., *M.B., Surg.-Capt.* 18Jan.99

Hawthorn, F., *M.D., Surg.-Lt.* 6Oct.06

Veterinary Officer.

Acting Chaplains.

Wilkinson, *Rev.* J., *M.A.* 7Apr.94

Curry, *Rev.* A. L., *M.A.* 16June97

Wilkinson, *Rev.* G. K. 23Aug.02

1st Norfolk.

[12]

Great Yarmouth.

Lt.-Col. Commandant.

p.s. Stradbroke, G. E. J. M. *Earl of, C. V.O., C.B.*, Col., VD, *A.D.C.* 1Apr.90

Lt.-col. comdg. 24Nov.88

Lt.-Colonel.

p. Poock, J. A., *M.V.O.* 1Nov.06

Majors. (4)

p.s. Gabriel, E. E. (A) 13Sept.02

p. Everson, J. A. 13Feb.04

p. Taylor, A. H. 1Nov.06

p.s. Smith, B. 1Nov.06

Captains. (16)

p.s. Devlin, T. P. (A) 22Nov.99

p.s. Wiltshire P. 7Nov.00

p.s. Rogers, E. S. 25June02

p. Notley, A. 13Sept.02

p.s. Robinson, J. C. R. (A) 7Feb.03

p.s. Bayfield, D. S. (A) 19Dec03

p Allen, S. G. 19 Dec03

p.s. Argyle, E. L. (A) 2July04

p.s. Cowell, G. E. M. (A) 2July04

p.s. Daynes, G. W. (A) 24May05

p.s. Spinks, J. (Q) 1Nov.06

p.s. Raven, H. P. (A) 1Nov.06

p.s. Adnams, H. A. (A) 1Nov.06

p.s. Hanman, G. D. (A) 1Nov.06

p. Atthill, C. P. (*Hon. Lt. in Army* 7 Feb 03) 1Mar.07

Lieuts. and 2nd Lieuts. (24)

Lieutenants.

p.s. Poock, A. G. (A) 14Dec.01

p.s. Phillips, W. P. F. (A) 13Sept.02

p.s. Smith, H. W. (A) 29Oct.04

2nd Lieutenants.

Connop, G. R. 28Apr.98

Halvinstein, H. W. 1Mar.07

Adjutans.

Wyatt, F. O., *M.V.O.*, Capt. R. Art. 15Apr.01

(*Capt. in the Army* 22Dec.98)

Quarter-Masters.

p. Felce, E., *hon. capt.* 11July03

Digitized by Google

Royal Garrison Artillery (Volunteers).

1 Norfolk—*contd.*

Medical Officers.

p. Evans, H. M., *M.D., Surg.-Capt.* 10Aug.98
p Beddard, W. O., *Surg.-Capt.* 16Aug.05
p s. Mullock, R. W., *Surg.-Lt.* 21Nov.03

Veterinary Officer.

Buckingham, J., *Vety.-Lt.* 20Dec.02

Acting Chaplains.

Sutton, *Rev.* C. H., *M.A.* 14Nov.94
Köblich, Rev. H. W. 30Nov.01
Carey, *Rev.* A. D. T., *M.A.* 5Mar.02
Glass, *Rev.* F. J. W., *M.A.* 16Apr.02
Copeman, *Rev.* A. G., *M.A.* 28Aug.02
Willink, *Rev.* J. W., *M.A.* 2Mar.04
20Jan.04
Briscoe, *Rev.* H. M. E.-D., *M.A.* 12Mar.04
Thompson, *Rev.* G. H., *(C)* 26Mar.05

Cadet Corps.

Beccles.

Captain.

Thompson, *Rev.* G. H. (Actg. Chaplain 1 Norf. R.G.A. (Vols.)) 1Nov.06

1st Northumberland.

[2]

Newcastle-on-Tyne.

(Heavy Artillery.)

[The 1st Berwick-on-Tweed R.G.A. (Vols.) is attached to this Corps].

Hon. Colonel.

p. *Northumberland, H. G.,* Duke of, K.G., VD, A.D.C., Col. 29Mar.99

Lt.-Colonel.

p. Watts, *Sir* P., *K.C.B., hon. c.* (A) ⊕ 26Mar.94

Majors.

p. Hadcock, A. G. (A) ⊕ 16Sept.96
p. Pimpson, A., VD, hon. l.c. (6) (A) 5Sept.00

Captains. (5)

p. Ball, A. F., *hon. m.* (6) (A) 12Jan.94
p. Carter, G. J. (A), *hon. m.* 11Mar.96
p. Muir, R. H., VD, *hon. m.* (A) 26Feb.00
p. Fenwick, G. (A) ⊕ 26Sept.00
p. Bell, H. S., *D.S.O. (Hon. Lt. in Army* 18 *Aug.*01) (A) 12Apr.02
p. Macartney, W. C. (*Hon. Lt. in Army* 18 *Aug.*01) (A) 8Aug.03
p. Johnston, F. G. D. (*Hon. Lt. in Army* 18 *Aug.*01) (A) (6) 12Dec.03
p. Wilson, R. W. (*Hon. Lt. in Army* 18 *Aug.* 01) (A) (6) 2Jan.04

Lieuts. and 2nd Lieuts. (12)

Lieutenants.

p. Sample, T. N. (A) 26May02
p. Parker, V. (A) 26May02
p. Parmeter, N. L. (A) 27June03
p Meagher, H. L. (q) 27June03
p. Greene, C. B. (A) 24Dec.04
p. s. Harrison, F. R. H. (q) 24Dec.04
p. Armstrong, H. C. (A) 24Dec.04
p. Speke, H. B. (A) 24Dec.04

2nd. Lieutenants.

p. Leathart, A. H. (A) 21May04
p. Walker-Waters, R. A. S. (A) 21May04
p. s. Wilkinson, C. L. (A) 31Mar.06

Adjutant.

Smythe, R. C., Lt. R. Art., *capt.* 6June06

Quarter-Master.

Graham, J., *hon. m.* 1May03

Medical Officers.

p. Rutherford, J. V. W., *Surg.-Maj.* 15Oct.04
p. Wreford, J. (*Hon. Capt. in Army* 18 *Aug.*01), *Surg.-Capt.* 6Apr.98
p. Nesham, R. A., *Surg.-Capt.* 8Aug.03

Veterinary Officer.

Dotchin, W. (*Hon. Vety. Lt. in Army* 18 *Aug.*01) *Vety.-Lt.* 26June97

Acting Chaplain.

Gough, *Rev.* E. J., *M.A.* 4May95
Parkinson, *Rev.* C., *M.A.* 18Feb.03

1st Orkney.

[54]

Kirkwall.

Hon. Colonel.

p. *Balfour, J. W.,* hon. c. VD 9May85

Lt.-Colonel.

p. s. Peace, T. S. VD (A) 28Mar.06

Majors.

Captains. (9)

p. Robertson, W., VD, *hon. m.* 14Sept.81
p. Drever, T., VD, *hon. m.* 19May86
p. Chalmers, J., VD, *hon. m.* 27May93
p. Slater, J., VD, *hon. m.* 4Jan.96
p. Walls, A., VD, *hon. m.* 5Oct.96
p. Tait, J. R. W., *hon. m.* 26Dec.96
p. s. Hepburn, D. (A) 7Mar.03
p. Davidson, W. H. B. 12Nov.04
Miller, W. L. 3June05

Lieuts. and 2nd Lieuts. (14)

Lieutenants.

p. Moodie, A., VD 20Mar.86
p. Muir, A., VD 16Jan.95
(p.) Leask, D. M. 11Jan.02
p. s. Duthie, J. McC. (A) 3Aug.03
p. s. Muir, J. 3Aug.03
p. s. Dickey, R. J. S. (A) 3June05
p. s. Drever, D. L. (A) 3June05
p. s. Mackay, J. (A) 26May06

2nd Lieutenants.

p. s. Craigie, J. (A) 20Feb.04
p. s. Peace, T. S. (A) 30Dec.05
Peace, D. B. 3Jan 07
White, J. 9Jan07

Adjutant.

Smith, S., Capt. R. Art. 1Jan.07
(*Capt. in the Army* 9Apr.04)

Quarter-Master.

Medical Officers.

Russell, G. R. C., *M.B. Surg.-Lt.* 3July98
Low, A. L., *Surg.-Lt.* 17Dec.04

Acting Chaplains.

Rutherford, *Rev.* J. 1Feb.96
Dickey, *Rev.* W. J. S. 1Feb.96
Kerr, *Rev.* D. C. 3June99
Watt, *Rev.* A. W. 20Aug.05
Greenlaw, *Rev.* J. 3Jan.04
Craig, *Rev.* W. P. 7Feb.06

1st Renfrew and Dumbarton.

[30]

8, South Street, Greenock.

Hon. Colonel.

Reid, J. 17June81

Lt.-Colonel.

p. s. Scott, C. C., *hon. c.* VD 15Jan.98

Major.

p Campbell, W., VD, *hon l.c.* 8Mar.99

Captains. (7)

p. McFarlane, J., *hon. m.* 7July94
p. Rogerson, J. (A) 19May97
p s. Robertson, H. G., *hon. m.* (A) 1Apr.00
p. McMillan, W. M. (A) 18Apr.01
p. s. Macfarlane, P. C. 28Apr.03
p. s Bubb, H. J. (A) 28Apr.03
p. s. Hamilton, J. W. (A) 28Apr.03

Lieuts. and 2nd Lieuts. (11)

Lieutenants.

p. Buchanan, J. G. (A) 7Aug.89
p. s. King, J. U. C. (A) (*Lt. Sec. of Of.*) 3June05
p. s. Lithgow, J. (A) 3Jan.04
p. Robertson, G. R. G. 28Feb.05

2nd Lieutenants.

p. s. McFarlane, M. P. (A) 28Dec.05
p. s. Henderson, J. H. 28Dec.05

Digitized by Google

Royal Garrison Artillery (Volunteers).

1 Renf. & Dumb.—*contd.*

Adjutant.
Macdonald, G. B., Lt. R. Art., *capt.* 5Feb.06

Quarter-Master.
p. Yeates, J. R., *hon. lt.* 6Oct.06

Medical Officers.
p. Sewell, W. R., *M.D.*, VD, *Surg.-Lt.-Col.* 27Sept.05
p. Butler, A., *M.B.*, *Surg.-Capt.* (*Hon. Capt. in Army* 18July01) 4May01

Veterinary Officer.
Hon. Chaplains.
Baird, *Rev.* J., *B.D.*, VD 5Mar.99

Acting Chaplains.
Reid, *Rev.* J. 3Apr.97
Burns, *Rev.* J. G. 27Apr.01
Thomson, *Rev.* T. R. 8June06

1st Shropshire and Staffordshire.

[63]

Shelton-Stoke-upon-Trent.

(Heavy Artillery.)

Hon. Colonel.
p. *Mapleson, H.*, VD 15Dec.83

Lt.-Colonel.
p. Favell, T. M., VD, *hon. c.* (A) 21Oct.05

Majors.
p. Newill, R. A. (A) 7Mar 03
p.s. Bishop, H. E. (A) 2Dec.05

Captains. (8)
p. Potter, H. L. (A) 22May01
p.s. Hince, C. W. (A) 7Mar.03
p.s. Kent, W. J. (A) 27May03
p. Walmsley, J. H. (A) 16Aug.05

Lieuts. and 2nd Lieuts. (12)

Lieutenants.
p.s. Slaney, J. C. (A) 21Sept.01
p. Bullock, J. E. 11Feb.05
(p.) Hedge, C. E. 1Oct.06
(p.) Kent, J. 1Oct.06
(p.) Bulstrode, C. V. 1Oct.06

2nd Lieutenants.
Hind, J. W. 2Dec.05
Mottram, F. J. 5May06
Morley, J. W. G. 5May06

Adjutant.
Holme, R. C., Lt. R. Art., *capt.* Nov.06

Quarter-Master.
p. Jones, A. B., VD, *hon. capt.* 10Dec.79

Medical Officers.
p. Massingham, J. P. VD, *Surg. Lt.-Col.* (*hon. Surg.-Col.*) 28Sept.05
p. Hind, W., *M.D.*, *Surg.-Capt.* 1Aug.03
p. Mackie, G., *M.B.*, *Surg.-Capt.* 2June06

Veterinary Officer.
p. Coe, J. W., *Vety.-Capt.* 27Feb.04

Acting Chaplains.
Bond, *Rev.* C. W., VD 29July74
Maude, *Ven. Archdeacon* C. B., *M.A.* 26May97

1st Suffolk and Harwich.

[61]

Harwich.

Hon. Colonel.
Pretyman, E. G. 3May99

Lt.-Colonel.
p. Churchman, A. C. (A) 1July05

Major.
p. Nalborough, F. G. (A) 1July05

Captains. (7).
p.s. Horsfield, G. W. (A) 3May99
p.s. Jones, H. 3May99
p. Jefferies, H. S. 2May00
p. Miller, H. W. 6May02
p.s. Hugh-Jones, G. D. 1July05
p.s. McLearon, W. 6July05
p.s. Posford, B. A. 18Aug.06

Lieuts. and 2nd Lieuts. (11)

Lieutenants.
p. Stericker, W. P. 6May02
p. Parmenter, J. S. 14Feb.03
p. Snell, N. 1July05
p. Miller, H. 6July05
p. Wood, H. 18Aug.06
p. Ward, H. M. A. 3Oct.06

2nd Lieutenants.
Hepworth, W. C. P. 18Aug.05
Tracy, H. L. 20Nov.06
Ward, F. S. 18Feb.07

Adjutant.
Williams, W. G., Lt. (D.O.) R. Art., *capt.* 1July05

Quarter-Master.
p. Wrate, J. H. 3May99

Medical Officers.
p. Stuart, T. E., *Surg.-Maj.* 26Nov.04
p. Brooks, F. A., *Surg.-Capt.* 20 May 00
p. Pringle, A. Y., *Surg.-Capt.* 19Mar.04

Acting Chaplains.
Nordon, *Rev.* H. L. 4Jan.96
Munday, *Rev.* J. G., *M.A.* 17June93
Fletcher, *Rev.* W. E., *M.A.* 11Aug.02

1st Sussex.

[7]

Brighton.

Hon. Colonel.
p.s. *Bosvall, Sir C. G.*, K.C.B., VD, *hon. c* (*Hon. Lt.-Col. in Army* 1Dec.00) 17June96

Lieut.-Colonel.
p. Gell-Woolley, C. W. R., VD 2Dec.06

Majors.
p.s. Cusack-Smith, *Sir* T. B., *K.C.M.G.* ⊕ (A) 26July06

Captains. (11)
p. Puttick, W., *hon. m.* 29Apr.96
p.s. Perring, T. L., *hon. m.* 19Dec.94
p. Rigden, W. P. 29Apr.99
p. Loud, F. 10Oct.03
p.s. Holman, H. F. (A) 10Oct.06

Lieuts. and 2nd Lieuts. (17)

Lieutenants.
p.s. Hatton, A. G. (A) 7Jan.03
p.s. Boxall, A. P. (A) 15July05
p. Beard, G. R. 10Oct.06
p.s. Blackiston, H. (A) 0Oct.06
p. Scatliff, H. H. E. 10Oct.06

2nd Lieutenants.
Martineau, A. J. 1Aug.06

Adjutant.

Quarter-Master.
p. Hulbert, H. R., *hon. capt.* (A) ⊕ 19Jan.98

Medical Officers.
p. Cox, E. T., *M.D.*, *Surg.-Capt.* 30Dec.99
Woodboys, T. S., *Surg.-Lt.* 1Mar.07

Veterinary Officer.

Acting Chaplains.
Hannah, *Very Rev.* J. J., *M.A.*, VD. (*Dean of Chichester*) 24Feb.88
Hoskyns, *Rev. Canon* B. G., *M.A.* 30Apr.01
Marons, *Rev.* C. A. 30Apr.01
Orwell, *Rev.* H. 7Nov.01

Digitized by Google

Royal Garrison Artillery (Volunteers).

2nd Sussex.
[8]
Eastbourne.
(Heavy Artillery.)

Hon. Colonel.
Devonshire, Most Noble S.C., Duke of, K.G., G.C.V.O. 5Mar.87

Lieut.-Colonel.
p. Roberts, A. C. (A) 4July03

Major.
Johns, P. (A) 24Nov.06

Captains. (6)
p.s. Mom, R. W. H. (A) 24Jan.03
p. Perry, E. M. 5July05
p. Habgood, A. H. 1Mar.07
p.s. Bradford, S. H. (A) 1Mar.07
p.s. Strickland, G. F. 1Mar.07

Lieuts. and 2nd Lieuts. (9)
Lieutenants.
p.s. Stevens, R. 4Aug.06
(p.) Moss, C. H. 4Aug.06

2nd Lieutenants.
Grime, C. G. 10May06
Carr, C. W. 11May06
Stevens, A. H. 1Nov.06

Adjutant.
Eady, C. E., Capt. R. Art. 30Aug.06
(Capt. in the Army 9Oct.99)

Quarter-Master.
McDougall, J. H., *hon. lt.* 30Nov.06

Medical Officers.
p. Colgate, H., *M.D.*, VD *Surg.-Lt.-Col. (hon. Surg.-Col.)* 4Mar.99
p. Habgood, H., *M.D.*, VD, *Surg.-Lt.-Col. (hon. Surg.-Col.)* 4Jan.05

Veterinary Officer.

Acting Chaplains.
Scott, *Rev.* H. von E., *M.A.*, VD, 1Apr.86 5Oct.84
Whelpton, *Rev.* H. U., *M.A.* 15Dec.97
Pennethorne, *Rev. Canon* G. W., *M.A.* 2July98

The Tynemouth.
[1]
Tynemouth.

Hon. Colonel.
p. Pilter, W. F., *C.B.* VD, *hon. c.* 16Feb.01

Lt.-Colonel.
p. Kidd, R. F., VD, *hon. c. (t)* 28Sept.98

Majors.
p. Elliott, T. W., *hon. l.c.* (4) 19Oct.95
p. Jobling, T. E., VD, *hon. l.c.* 22Dec.02

Captains. (5).
p. Brown, J. W., VD, *hon. m., (t)* (A) 2Apr.92
p. Spicer, W., VD, *hon. m.* 12May94
p. Nicholson, J. H. 18Jan.99
p. Walt, J. A. 22Dec.00
p. Allen, J. P. 18June02
p. Carr, W. S. 27June03
p. Dick, R. B. 29Aug.06

Lieuts. and 2nd Lieuts. (12)
Lieutenants.
p.s. Alderson, A. S. 1Aug.03
p.s. Longbotham, G. A. (A) 22July04
p. Hanning, T. 15Oct.06

2nd Lieutenants.
Kidd, F. H. 28Apr.06
Stansfield, G. H., jun. 28Apr.06
Todd, S. M. 28Apr.06

Adjutant.

Quarter-Master.
p. McGill, A., Maj. ret. pay 30Oct.04

Medical Officers.
p. Bramwell, H. R., *M.B., Surg.-Maj.* 14Feb.03
p. Cromie, J., *Surg.-Capt.* 17Jan.00

Veterinary Officer.

Acting Chaplains.
Crawhall, *Rev.* T. E., *M.A.* 28May02
Stock, *Rev.* O., *M.A.* 8June06

1st Warwickshire.
[67]
Stoney Lane, Birmingham
(Heavy Artillery.)

Lt.-Colonel.
p. Kimberley, T. E., VD. *hon. c.* (A) *(t)* 6July01

Majors.
p. Halse, A. H. (A) 2Nov.01
p.s. Walker, E., VD, *hon. l.c.* (A) (4) 2Nov.01

Captains. (8)
p. Donovan, M. E. (A). 25Dec.01
25May98
p.s. Daniel, T. J. (A) 27Sept.02
p. Cox, W. T. (A) 14Mar.03
p. Rowse, A. (A) 8Mar.05
p. Fisk, R. J. (A) 16Sept.05

Lieuts. and 2nd Lieuts. (12)
Lieutenants.
p. Gilbert, B. W. (A) 11July03
p.s. Constantine, A. (A) 16Sept.05
p.s. Sutherland, J. M. (A) 16Sept.05
p.s. Walduck, H. J. (A) 16Sept.05
(p.) Mason, R. C. (A) 12Feb.07

2nd Lieutenants.
Sharp, V. W. 7Mar.07

Adjutant.
Cleghorn, C. A., Capt. R. Art. 6July06
(Capt. in the Army 20Sept.99)

Quarter-Master.
p. Hammond, W. B., *hon. capt.* 27June00

Medical Officer.
p. Haddow, G., *M.B., Surg.-Capt.* 24Feb.06

Veterinary Officer
p. Taylor, F. J., *Vety.-Capt* 11Aug.06

Acting Chaplains.
Owen, *Ven. Archdeacon* C. M., *M.A.*, VD 12Sept.84
Smith, *Rev. Canon* J. E., *M.A.* 6Aug.05 14Nov.00

1st Worcestershire.
[66]
Southfield Street, Worcester.
(Heavy Artillery.)

Hon. Colonel.
Beauchamp, Rt. Hon. W., Earl, K.C.M.G. 5Nov.02

Lt.-Colonel.
p. Lyon, R. E. (A) *(C)* 28July06

Majors.
p.s. Bullock, E. C. (A) *(C)* 23Aug.05
p. Birkbeck, A. (A) 15Sept.05

Captains. (8)
p Penny, F. (A) 16May00
p.s. Tunbridge, W. S. (A) 5June03
p.s. Taylor, G. H. (A) 7May02
p. Maund, A. A. (A) 2Aug.02
p.s. Evans, F. H. (A) 8Oct.04
p Anderson, S. F. (A) 7June03
p.s. Whitehead, C. A. C. (A) 17Feb.06
Tassell, D. S. M. *(C)* 15Sept.05 12Feb.04

Lieuts. and 2nd Lieuts. (12)
Lieutenants.
p s. Tunbridge, N. B. (A) 22Jan.05
(p.) Leach, P. H. 4Oct.05
(p.s.) Penny, A. F. (A) 4Oct.05
p.s. Smith-Carington, M. C. H. 4Oct.05
(p.s.) Bean, J. H. (A) 4Oct.05

2nd Lieutenants.
Rowe, H. G. 15Sept.06
Campbell, D. E. 16Oct.06
Parker, W. E. 6Nov.06
Stockman, G. L. S. 5Dec.06
Smith, F. W. 11Jan.07
Roberts Green, A. R. 12Feb.07

Adjutant.
Sutton, F. Capt. R. Art. 1June05
(Capt. in the Army 13Apr.04)

Quarter-Master.
p. Williams, H. F., VD, *hon. capt.* 24Dec.98

Medical Officers.
p. Oldham, A. C., *Surg.-Capt.* 12Feb.02
p s. Rutter, G. H., *M.B., Surg.-Capt.* 8Mar.06
Mackie, G., *Surg. Lt.* 24Feb.06

Veterinary Officer.
p. Green, R. L., *Vety.-Capt.* 23Nov.98
Carless, W. S., *Vety.-Lt.* 8Mar.01

Acting Chaplains.
James, *Rev.* S. E., *M.A.*, VD 17Nov.97
Hough, *Rev.* G. F., *M.A.* 30May88
Melville, *Rev.* W. G., *M.A.* 30May88

Cadet Corps.
Malvern College.

Major.

Captains.
p. Lyon, R. B. (A) (Lt.-Col. 1 Worc. R.G.A. (Vols.)) 1July00
hon. 17Nov.88
p.s. Bullock, E. C. (A) (Maj. 1 Worc. R.G.A. (Vols.)) 15Oct.98
p. Tassell, D. S. M., Capt. 1 Worc. R.G.A. (Vols.) 29Nov 05
hon. 25Apr.00

Lieutenant.
Mayne, W. C. 24Feb.06 29Nov.03

[Drab.]

Digitized by Google

1st East Riding of Yorkshire.

[36]

Scarborough.

Hon. Colonel.

p.s. Middleton, Rt. Hon. *D. W.B.*, Lord, VD 29May78

Lt.-Colonel.

p. Attray, W. H., VD, *hon. c.* (A) 14Mar.06

Majors.

p. Rudgard, W. D. (A) 22Oct.04

Captains. (8)

p. Metcalfe, A. W. (A) 23Feb.98

p. Leetham, R. E. 8Sept.03

p.s. Smith, S. N. (A) 30July04

Lieuts. and 2nd Lieuts. (12)

Lieutenants.

p. Foster, L. J. 20Dec.02

p. Ashby, E. (A) 9Sept.03

p. Newham, H. E. C. 9Sept.03

p.s. Boyce, J. (A) 22Oct.04

p. Ashby, R. F. 22Oct.04

p.s. Cradock, L. (A) 10Oct.06

p.s. Cradock, N. (A) 10Oct.06

2nd Lieutenants.

Farrell, H. P. 1Jan.07

Adjutant.

Barrett, R. E. M., Capt. R. Art. 1Nov.06

(*Capt. in the Army* 14Aug.05)

Quarter-Master.

p. Tuke, E., *hon. capt.* 14Oct.96

Medical Officer.

p. Draper, W., VD, *Surg.-Lt.-Col.* (*hon. Surg.-Col.*) 21June99

p. Foley, T. McC., *Surg.-Maj.* 5Nov.02

Tinley, W. E. F., *M.D., Surg.-Lt.* 1Apr.07

Veterinary Officer.

Southall, H. W., *Vety.-Lt.* 11Apr.00

Acting Chaplains.

Campbell, *Rev.* W. O. F. 2Aug.02

Clissold, *Rev.* C. H., *M.A.* 17Sept.04

Marsden, *Rev.* F. B., *M.A.* 4Jan.05

2nd East Riding of Yorkshire.

[37]

Hull.

Hon. Colonel.

Wenlock, Rt. Hon. *B.*, Lord, G.C.S.I., G.C.I.E., K.C.B., VD. 30Mar.81

Lt.-Col. Commandant.

p. Milburn, C. H., VD, *hon. c.* (A) 2Jan.07

c. 2Apr.04

Lt.-Colonel.

p. Easton, G. (A) 16Feb.07

Majors.

p. Downs, A. J. (A) 16Feb.07

p. Hanson, H. E. (A) 7Mar.07

Captains. (12)

p. Smith, T. R. (A) 22Apr.99

p.s. Hall, H. (A) (q) 17Aug.01

p. Moss-Blundell, F. B. 14Mar.03

p.s. Hamilton, F.M. (A) 20Feb.04

p.s. Allen, H. B. 9July04

p. Hall, R. 2June04

p.s. Pudsey, A. (A) 23June06

p Howgate, E. V. (A) 12Sept.06

p. Murray, W. (A) 10Dec.06

p. Downs, C. 16Feb.07

Lieuts. and 2nd Lieuts. (18)

Lieutenants.

p.s. Fisher, E. T. 10Sept.04

p.s. Easton, H. (A) 10Sept.04

p.s. Hillerns, O. H. W. (A) 10Sept.04

p.s. White, W. L., jun. (A) 10Sept.04

p.s. Gelder, H. E. (A) 10Sept.04

p.s. Dossor, J. M. (A) 12Sept.06

p.s. Ingleby, H. (A) 10Dec.06

2nd Lieutenants.

(*p.s.*) Wellsted, C. G. (A) 7Jan.05

Pawley, F. L. 23Oct.05

Bilton, B. A. 28Apr.06

Turton, E. H. 28Jan.07

Adjutant.

Saunders, R., Maj. R. Art. (D.O.) 14May04

Quarter-Master.

p. Mason, B. W., *hon capt.* 19Dec.03

Medical Officers.

p. Soutter, J., *Surg.-Maj.* 24Jun.05

p. Robinson, H., *M.B., Surg.-Capt.* (A) 24Nov.97

p. Scott, A. W., *Surg.-Capt.* 7Jan.05

Veterinary Officer.

Richardson, H. E., *Vety.-Lt.* 18Jan.04

Acting Chaplains

Watson, *Rev.* J., *M.A.*, VD 28May92

Ram, *Rev.* S. A. S., *M.A.* 4Aug 06

1st North Riding of Yorkshire.

[41]

Middlesbrough.

(Heavy Artillery.)

Hon. Colonel.

p. Zetland, Rt. Hon. *L.*, Marq. of, *K.T.* 19Dec.94

Lt.-Colonel.

p. Williams, P., VD, *hon. c.* (A) 14May04

Majors.

p. Hennah, C. T., Capt. ret. pay, *hon. l c.* 11June04

p. Douglas, T.T. VD *hon. l.c.* (A) 24Dec.04

Captains. (8)

p. Browne, S. 26May98

p. Hepworth, J. H. 2May00

p Ronaldshay, L. J. L., *Earl of* 2May00

p.s. Awde, W. (A) 2May00

p. Gowland, F. S. 5Dec.00

p. Coates W. N. (*Hon. Lt. in Army* 12 *Sept.* 02) 21May02

p.s. Hedley, W. (A) 24Dec.02

Lieuts. and 2nd Lieuts.

Lieutenants.

p. Lennard, J. F. W. 12Dec.00

p. Stubbs, T. D. H. (A) (*t*) 12Dec.00

p. Swan, S. G. (A) 2Nov.01

p.s. Hill, J. N (A) 21May02

p.s. Barnley, G. W. W. (A) 2Dec.05

2nd Lieutenants.

Adjutant.

Fairburn, H., Lt. (D.O.) R. Art., *capt.* 1May07

Quarter-Master.

p. Henderson, J. A., VD, *hon. capt.* 13Feb.86

Medical Officers.

p. Farmer, S., *Surg.-Capt.* 2Aug.02

Veterinary Officer.

Elliott, R., *Vety.-Capt.* 24Sept.04

Acting Chaplains.

Groves, *Rev.* J. 4Apr.83

Digitized by Google

Royal Garrison Artillery (Volunteers).

1st West Riding of Yorkshire.

[55]

Leeds.

(Heavy Artillery.)

Hon. Colonel.

Ramsden, Sir *J. W.*, Bt., VD 22Nov.62

Lt.-Colonel.

p. Coghlan, C., VD, *hon. c.* (A) 26Feb 96

Majors.

p. Paul, J. A. (A) 10Sept.06
p. Macpherson, W. W (A) 16Sept.06

Captains. (8)

p. Bullock, R. L. (A) (Q) 5Oct.98
p. Illingworth, G. N. (A) ✠ 22Feb.99
p. Nickols, R. (A) 1Aug.03
p. Hirst, E. A. 1Aug.03
p Middleton, F. (A) (q) 16Sept.06
p. Crowe, F. (A) 16Sept.06
p.s. Lucey, W. F. (A) 10Sept.06
p. Barran, P. A. (A) 14Feb.07

Lieuts. and 2nd Lieuts. (12)

Lieutenants.

p.s. Peel, C. D. (*Hon. Lt. in Army 12 Sept. 02*) (A) 7May04
p. Horsfield, R. M. (A) 30July04
p.s. Riley, T. (A) 30July04
p.s. Nickols, H., jun. (A) 13Sept.05
p.s. Butler, B. H. (A) 18Sept.05
p.s. Peake, G. C. (A) (*t*) 16Sept.06
p. Meredith, A. E 16Sept.06

2nd Lieutenants.

Coghlan, C. St. J. 16Sept.06
Smithells, F. E. 16Sept.06
Lupton, A. M. 11Mar 07
Barran, R. N. 11Mar.07

Adjutant.

Quarter-Master.

p. Watson, L. J. F. (A) *hon. capt.* 15Apr.99

Medical Officers.

p. Whitehead, A. L., *M.B., Surg.-Capt.* 3Aug.01
p. Bird, P. J. S., *M.D., Surg.-Capt.* 7May04
p. Nightingale, J., *M.B., Surg.-Capt.* 20Jan.06

Veterinary Officer.

p. Mason, A. W., *Vety.-Mai.* 10June05

Acting Chaplains.

Bullock, *Rev.* R., *M.A.*, VD. 10May82
Seaton, *Rev.* J. B., *M.A.* 19June01
Dykes, *Rev.* E. H., *M.A* 2May04

2nd West Riding of Yorkshire.

[56]

Bradford.

(Heavy Artillery.)

Hon. Colonel.

Foster, H. A. 24Feb.97

Lt.-Colonel.

p.s. Armitage, H. R. (A) 3Dec.02

Majors.

p.s. Foster, E. H. 24Oct.03

Captains. (8)

p.s. Heilborn, E. G. (A) 4Oct.99
p.s. Osborn, E. B. (A) 11June02
p.s. Whitley, E. N. (A) 6Aug.04
p. Priestley, F. N. 17Dec.04
p.s. Fox, L. J., *hon. m.* (A) 17Dec.04
p.s. Lassen, E. A. 8Sept.06

Lieuts. and 2nd Lieuts. (12).

Lieutenants.

p. Osborn, B. O. 14Dec.01
p. Walker, C. S. 30Aug.02
p.s. Ramsden, G. T. (A) 5Sept.03
p.s. Edelstein, A. J. (A) 22Oct.04

2nd Lieutenants.

Albrecht, S. A. 12Sept.06
Deane, A. M. 13Oct.06

Adjutant.

Quarter-Master.

p. Gadie, A., *hon. capt.* 9May03

Medical Officers.

Mossop, I., VD, *Surg.-Lt.-Col.* (*hon. Surg.-Col.*) 5Dec.94
p. Peck, E. G. *Surg.-Capt.* 2Aug.99
p., p.s. Wright, J. C. *M.B., Surg.-Capt.* (A) 23Apr.00

Veterinary Officer.

Drabble, C., *Vety.-Lt.* 18July03

Acting Chaplain.

Briggs, *Rev.* R., *M.A.* 20Aug.87

4th West Riding of Yorkshire.

[57]

Sheffield.

(Heavy Artillery.)

Hon. Colonel.

Norfolk, H., Duke of, K.G., G.C.V.O., VD (*Hon. Capt. in Army 16 Jan. 01*) 22Aug.66

Lt.-Colonel.

p.s. Allen, C., VD, *hon. c.* 4Aug.97

Majors.

p. Clifford, C., VD, *hon. l.c.* (A) 22Sept.97
p. Stephenson, H. K., VD, *hon. l.c.* 7Sept.98

Captains. (9)

p. Gainsford, A. J. (A) 2May96
p. Clench, G. McI., *hon. m.* (H) 2Mar.97
p. Jeudwine, J. H. W. 12Apr.99
p. Ward, C. B. 15Feb.05
Cobb, P., *p s.c* (A) 11Nov.06

Lieuts. and 2nd Lieuts. (12)

Lieutenants.

p. Creswick, F. N. 7Sept.95
p. Vickers, H. R. 7Mar.96
p. Fowler, C. 1May98
p. Dixon, W. H. 27Feb.04
p. Allen, C. 2Apr.04
p.s. Howlden, R. C. 15Feb.05

2nd Lieutenants.

Allen, D. C. 8Sept.06
Radford, R. H. 1Mar.07

Adjutant.

Quarter-Master.

p. Sales, W., *hon. lt.* 4Nov.04

Medical Officers.

p. Barber, P. E., *Surg.-Capt.* 25Apr.96
p. Cuff, A. W., *M.B., Surg.-Capt.* 9May03
p. Connell, A. M., *Surg.-Capt.* 19Mar.07

Veterinary Officer.

p. Abson, J., *Vety.-Lt.* 4Mar.88

Acting Chaplain.

Blakeney, *Rev.* J. St. L., *M.A.* 16Apr.98

Digitized by Google

ROYAL REGIMENT OF ARTILLERY.

Officers in Staff and Extra-Regimental Employment.

Name.	Station.
Majors.	
Tisdall, A. L., *p.a.c.*	*Enfield Lock*
St. John, G. F. W., *bt. lt.-col.*	*Gibraltar*
Walker, R. S. F.	*I.O. Dept.*
Martel, C. P., *p.a.c.*,	*Woolwich*
Meares, C. S., *p.a.c.*	*Inspn. Staff*
English, C. R.	*Canada*
Watkins, L. G.	*I.O. Dept.*
Fuller, E. W., *bt. lt.-col.*	*N. A. India*
Renny, S. M.	*I.O. Dept.*
Churchill, A. B.	*Mauritius*
N., *p.s.c.*	
Crawford, A., *p.s.c.*	*War Office*
Heffernan, N. B., *g.*	*Woolwich*
Cole, F. T.	*I.O. Dept.*
Muspratt-Williams, C. A.	*Simla*
Walker, M.	*I.O. Dept.*
Cadell, J. F., *p.s.c.*	*Woolwich*
Bicknell, M. B.	*I.O. Dept.*
Crowe, J. H., *p.s.c.*	*Woolwich*
Braid, A. R., *o.*	*I.O. Dept*
Hoblyn, E. F.	*Woolwich*
Jeudwine, H. S., *g*	*War Office*
Radcliffe, W. C. A.	*I.O. Dept.*
Jennings, H. A. R.	*I.O. Dept.*
Adair, H. R., *p.a.c.*	*Inspn. Staff*
Maobean, W. A., *p.s.c.*	*War Office*
Smith, H. G., *g*, *bt. col.*	*War Office*
Lushington, S. (*Col., British Guiana*)	

Name.	Station.
Majors—contd.	
Du Cane, J. P., *bt. col.*	*Staff College*
Furse, W. T., *D.S.O.*, *p.s.c.*	*War Office*
Geddes, G. H.	*Shoeburyness*
Cooper, E. S., *p.a.c.*, *g.*	*Woolwich*
Babington, D. M.	*I.O. Dept.*
Foote, H. B., *g*	*I.O. Dept.*
Cookson, W. W.	*I.O. Dept.*
Bell, C. T.	*I.O. Dept.*
Fisher, F. T.	*Woolwich*
Cooper, P. T., *g*	*I.O. Dept.*
Currie, A. C., *g*	*Shoeburyness*
Money, A. W., *bt. col.*, *p.s.c.*	*Poona*
Thompson, W. A. B., *p.s.c.*, *bt. lt.-col.*	*Salisbury Plain*
de Rougemont, C. H., *M.V.O.*, *D.S.O.*, *p.s.c.*	*Edinburgh*
Farmar, W. L., *p.a.c.*	*Woolwich*
Cardew, G. A.	*Chatham*
Campbell, M. S.O., *C.I.E.*	*I. O. Dept.*
Oldfield, C. G., *o.*	*I.O. Dept.*
Randolph, F. A., *p.a.c.*, *g*	*Inspn. Staff*
Symonds, G. D., *p.s.c.*	*War Office*
Mansell, J. H., *p.a.c.*	*Exptl. Staff*
Bertie-Clay, N. S.	*I.O. Dept*
Thwaites, W., *p.s.c.*	*War Office*
Dennis, M. J. C.	*Ordnance Factories*
Pratt, H. A. *p.a.c.*	*Inspn Staff*
Marshall, H. C.	*A. O. Dept.*
Crozier, T. H., *p.a.c.*	*Woolwich*
Lyon, F., *D.S.O.*	*London*
Ward, M. C. P., *p.s.c.*	*Cork*

Name.	Station.
Majors—contd.	
Wood, T. B., *p.s.c.*	*Chatham*
Ogg, G. S.	*I.O. Dept.*
Marsh, H. E., *g*	*Sheerness*
Dykes, L. E. B., *g*	*Shoeburyness*
Iles, H. W., *g*	*Burma*
Hodgins, C. R., *o.*	*A.O. Dept.*
Simonds, C. B., *g*	*Niger-Tchad Boundy. Comn.*
Tyler, A. M., *p.a.c.*, *g.*	*Woolwich*
D'Q. Reed, H. L., *p.s.c.*	*War Office*
Nicholson, G. H. W.	*Shoeburyness*
Stewart, C. G., *D.S.O.*, *p.s.c.*	*India*
MacMunn, G. F., *D.S.O.*	*Derajat.*
Nairne, E. S., *p.s.c.*	*War Office*
East, L. W. P., *p.s.c.*	*D.S.O., Bundelkhand*
Moore, R. T.	*I.O. Dept.*
Phipps, C. E., *p.a.c.*	*Woolwich*
Gorton, R. St. G., *p.s.c.*	*War Office*
Budworth, C. E. D.,	*Shoeburyness M.V.O.*
Simpson-Baikie, H. A. D., *p.s.c.*	*Andover*
Brake, H. H. J., *C.B.*, *D.S.O.*	*Trinidad*
Fawcett, P. H., *g*	*Bolivia*
Church, G. R. M.	*India*
Gillman, W., *D.S.O.*	*Sierra Leone*
Smallwood, F. G., *M.V.O.*, *I.O. Dept.*	
Kenyon, L. R., *p.a.c.*	*Woolwich*
Smith, A. M., *g*	*Woolwich*
Beynon, H. L. N., *p.s.c.*	*Rawal Pindi*
Douglas, A. P., *o.*	*I.O. Dept.*
Barron, N. G., *g.*	*Shoeburyness*
Bland, W. St. C., *g*	*Golden Hill*

Name.	Station.
Majors—contd.	
Leahy, H. G., *p.a.c.*, *g*	*Woolwich*
Fraser, L. D., *g*	*War Office*
Franks, G. McK., *p.s.c.*	*War Office*
Roberts, H. B., *p.s.c.*	*War Office*
Young, H. A.	*I.O. Dept.*
Gillson, G.	*Egypt*
Kelly, H. E. T.	*Shoeburyness*
Captains.	
Scott, A. F. S.	*Londonderry*
Carter, E. P.	*I.O. Dept.*
Jennings, W.	*Belgaum*
Moore, St. L. M., *g*	*Canada*
Arthy, W.	*Limerick*
Parker, H. W. M.	*N.A. India*
Elliot, H. M., *g*	*Canada*
McHardy, A. A., *D.S.O.*	*Seaforth*
Corrie, W. F. T., *p.a.c.*, *g.*	*Woolwich*
Edlmann, E. E., *D.S.O.*	*N A. India*
Freeland, A. D., *g*	*Devonport*
Tomkins, E. L., *g*	*I.O. Dept.*
Home, R. E., *D.S.O.*, *p.a.c.*	*Woolwich*
Lamberde, F. F.	*Chester*
Galloway, F. L., *p.a.c.*, *g*	*War Office*
Bellairs, N. E. B., *p.a.c.*	*Chatham*
Lethbridge, S.	*I.O. Dept.*
Coningham, H., *p.a.c.*	*Woolwich*
Waymouth, E. G., *g*	*Shoeburyness*
Dent, F. W.	*Glasgow*
Metcalfe, F. H.	*Berwick-on-T.*
Williams, A. C., *g*	*Woolwich*
Woods, G. G., *bt. maj.*	*I.O. Dept.*
Poole, F. C., *D.S.O.*	*Great Yarmouth*

Digitized by Google

Officers in Staff and Extra-Regimental Employment.—*contd.*

Name.	Station.
Captains—contd.	
Craig, R. A., *p.a.c.*	*Woolwich*
Bruce, J. E. L.	*Rawal Pindi*
Duff, G. G. K.	*Sandown*
de Brett, H. S., *D.S.O.*, *p.s.c.*	*Oudh*
Orr, C. W. J.	*N. Nigeria*
Jacob, W. H. B., *g*	*Malta*
De Sausmarez, C., *D.S.O.*	*N. A India*
Howorth, H. G., *p.a.c.*,	*Woolwich*
Fife, R. B.	*Londonderry*
Hepper, L. L.	*N.A. India*
Cleghorn, C. A.,	*Birmingham*
Tulloch, D. F.	*Rangoon*
de Winton, R. S., *bt. maj.*	*Falmouth*
Ziegler, C. H.	*Manchester*
Nixon Eckersall, F. E., *g.*	*Dundee*
Wynter, F. A., *D.S.O.*	*N. A. India*
Paine, J. H., *D.S.O.*	*N. A. India*
Waring, R., *p.a.c.*	*Inspn. Staff*
Donovan, C. C.	*I.O. Dept.*
Eady, C. E.	*Eastbourne*
Cotter, H. J.	*N. A. India*
Low, C. F. G., *o.*	*A.O. Dept.*
Haynes, K. E., *g*,	*Woolwich*
Lawrence-Archer, J. H.	*I.O. Dept.*
Bowen, H. W.,	*I.O. Dept.*
Muspratt-Williams, R. L.	*Canada*
Boyd, A. C., *o.*	*A.O. Dept.*
Oldfield, A. R., *o.*	*A.O. Dept.*
Rumbold, W. E., *g.*	*Montrose*
Christie, L. B. S., *g.*	*Lydd*
Mayne, H. B., *g*	*Letterkenny*
Manley, R. H.	*Aberystwyth*
Fergusson, A. C., *g*	*N. A. India*
Palmer, C. C., *o.*	*I.O. Dept.*
Ha'se. S. C., *p.a.c.*	*Waltham Abbey*
Merrick, G. C., *D.S.O.*,	*Staff College*
Myers, A. E. C., *g*	*Plymouth*
Kennedy, A. C.	*I.O. Dept.*
Moorhouse, H. C., *D.S.O.*,	*W. Africa* *bt. maj.*
Ollivant, A. H.	*Staff College*

Name.	Station.
Captains—contd.	
Austin, J. G.	*Inspn. Staff*
Wyatt, F. O., *M.V.O.*	*Gt. Yarmouth*
Mackenzie, G. B., *g.*	*Shoeburyness*
Tyrrell, G. E.	*Shoeburyness*
Sturrock, G. C., *g*	*I.O. Dept.*
Corrie, G. G. W.	*N. A. India*
Stülpnagel, C. W.	*N.A., India*
Hanna, J. C., *g*	*Cape Town*
Wilkinson, M. L., *g. o.*	*Woolwich*
Massie, J. H., *D.S.O.*, *g*	*Woolwich*
Luke, T. M., *D.S.O.*	*N.A. India*
Kelly, C. R.	*N. A. India*
Holbrooke, P. L.	*Shoeburyness*
de Bury, H. R. V.	*Kingston, Canada*
Collingwood, C. W., *g*	*Lydd*
Rickard, F. M., *p.a.c.*,	*Inspn. Staff*
Carey, W. L. J.	*I.O. Dept.*
O'Kinealy, J.	*W. Africa*
Hood, *Hon.* -	*Falmouth* N. A.
De Prée, H. D., *p.a.c.*	*War Office*
Madocks, W. R. N., *p.s.c.*, *bt. maj.*	*Portsmouth*
McVittie, R. H. *o.*	*A.O. Dept.*
Kirwan, B R.	*Shoeburyness*
Boyce, H. A.	*Staff College*
Lane, F. C	*I.O. Dept.*
Perreau, A. M.	*Rohilkhand*
Douglas, S. W., *D.S.O.*, *p.a.c.*	*War Office*
Holloway, W O.	*Chester*
Smyth, G. A.	*Cossipore*
Montgomery, H. M. de F., *p.s.c.*	*War Office*
Cubitt, T. A., *D.S.O.*, *g*, *bt. maj.*	*Staff College*
Evans, C.	*Staff College*

Name.	Station
Captains—contd.	
Ward, H. D. O	*Woolwich*
Charlton, C. E. C. G.	*Egypt*
Ashmore, E. B.	*Staff College*
Vincent, B.	*Staff College*
Dennistoun, J G.	*Madras*
Waters, E. E. N.	*I. O. Dept.*
Fisher, C. A., *o*	*A. O. Dept*
Galwey, R. H.	*Shoeburyness*
Tyrrell, J. F.	*I. O. Dept.*
Locke, B. J. M., *g*	*War Office*
Goodwin, E. H	*W. Africa*
Montgomery, A. A.	*Staff College*
Roberts, C. P.	*Egyptian Army*
Atkinson, B., *p.s.c.*, *g*	*War Office*
Maule, H. N. St. J., *bt. maj.*	*Aldershot*
Keogh, J. H.	*N.A. India*
Ogg, W. M	*p.s.c. Devonport*
Ward-Simpson, A. C. S.,	*p. o.c. Woolwich*
Rolland, C. E. T., *p.a.c.*,	*Inspn. Staff*
Castens, W. E., *g*	*Golden Hill*
Garstin, H. E.	*I. O. Dept.*
Bridges, G. T. M., *p.s.c.*, *bt.-maj.*	*War Office*
Foulkes, H. D.	*N. Nigeria*
Bond, H. H.	*W. Africa*
Ollivant, J. S.	*War Office* *D.S.O.*
Saunders, E. A., *D.S.O.*	*Newcastle-on-Tyne*
Thompson, A. J.	*Hong Kong*
Lamont, J. W. F.	*Transvaal*
Crofton, R. B., *p.a.c.*	*A. O. Dept.*
Moore, W. H., *D.S.O.*	*Staff College*
Jacob, A. L. B., *g.*	*Leith*
Stanley, *Hon.* G. F.	*London*
Harding Newman, E.	*Newbridge*
Johnson, R. M.	*Simla*
Cruickshank, P. H	*I.O. Dept.*
Kemble, W. E., *g*	*Dover*
Carey, H. E.	*Woolwich*
Drake, W. H.	*Egypt*
Stanton, F. H. G., *p. s. c.*, *bt. maj.*	*Woolwich*
Clarke, H. C. S.	*W. Africa*
Mair, G. T., *D.S.O.*	*W. Africa*

Name.	Station.
Captains—contd.	
Blount, G. P. C.	*Shoeburyness*
Radcliffe, P. P. de B., *p.s.c.*	*War Office*
Phipps, H. R.	*Ceylon*
Birley, R. A.	*Egypt*
Dudley, G. de S., *o.*	*A O Dept.*
Davidson, E. *p.a.c.*	*A.O. Dept.*
Lewin, H. F. E.	*Egypt*
Van der Kiste, F. W.	*Russia*
Walker, W. B.	*I.O. Dept.*
Edwards, W. E., *p.s.c.* *bt. maj.*	*War Office*
Dickson, B.	*Van.*
Wheeler, E. L.	*Trinidad*
Castle, R. W., *g.*	*Plymouth*
Gardiner, H. W.	*I.O. Dept.*
Weber, W. H. F.	*Staff College*
Scott, C. W.	*Woolwich*
Robinson, J. A. P.	*Bermuda*
Ker, C. A., *D.S.O.*	*Sandhurst*
Wilkes, G. S.	*I. O. Dept.*
Clayton, G. F.	*Egypt*
Clapham, D., *g*	*Shoeburyness*
Stevenson, K. L., *p a c.*	*A O Dept*
Bethell, A. B	*Egyptian Army*
Kemble, F. A.	*I. O. Dept.*
Rudkin, W. C. E.	*W. Africa*
Maidlow, J. S.	*Calcutta*
Vandeleur, H. M., *g*	*War Office*
Hutchison, K. D.	*London*
Russell, E. T., *p.a.c.*	*A.O. Dept.*
Wighton, E.	*Kilmarnock*
Collen, E. H. E., *D.S.O. p.s.c.*	*War Office*
Thomas, C. S. W.	*I. O. Dept.*
Rickard, G. H.	*Weymouth*
Cook, H. C. L.	*W. Africa*
McGhee, A. S. P., *o.*	*Inspn. Staff*
Calthrop, E. F.,	*Studying Japanese*
Du Port, O. C.	*Woolwich*
Creswell, E. F.	*Shoeburyness*
Greig, H. L.	*Stratford Green, E.*
Spalding, W. B.	*I. O. Dept.*
Bell, W. C. H.	*Mhow*
Kirke, W. M. St. G	*Burma*
Lewis, P. E.	*Woolwich*
Sanders, W. O. S.	*I. O. Dept*
Carr, H. G.	*Burma*
Stirling, W.	*Shoeburyness*
Sitwell, N. S. H.	*I. O. Dept.*
Ricoard, J S.	*I. O. Dept.*

Digitized by Google

Officers in Staff and Extra-Regimental Employment—*contd.*

Name.	Station.
Captains—contd.	
Smith, E. de H.	*W. Africa*
Hardinge, T. S. N.	*S. Africa*
Crozier, C. D.	*Woolwich*
Dreyer, J. T., *g.*	*Shoeburyness*
Cruickshank, H. St. J., *p.a.c.*	*Inspn. Staff*
Hayes-Sadler, J.	*Dublin*
Spender, W. B. *p.s.c.*	*Malta*
Hart, E. G., *S. & T. Corps,*	*India*
Dooner, J. G.	*Woolwich*
Hill, H. W.	*Shoeburyness*
Gethin, R. W. St. L., *o.*	*A. O. Dept.*
Cowie, D. G	*I. O. Dept.*
Haywood, A. H. W.,	*W. Africa*
Playfair, C. M., *p.a.c.*	*Inspn. Staff*
Spicer, P. L., *g.*	*Liverpool*
Peiniger, R. F.	*I.O. Dept.*
Cotter, E. B.	*I. O. Dept.*
Maitland Addison, J. F. R. N. *p.a.c.*	*Woolwich*
Browne, W. L.	*Woolwich*
Tandy, E. N.	*Woolwich*
MacKenzie, H. F., *o.*	*A.O. Dept.*
Dean, A. C. H., *g*	*Shoeburyness*
Ensor, F. C. C., *g*	*Gibraltar*
Pollard, C. J. K.	*I. O. Dept.*
Snowdon, H. S. K.	*I. O. Dept*
Langton, A. V.	*Canada*
Newcombe, C. H., *Inspn. Staff p.a.c.*	
Dimsey, J. W. K., *o, A. O. Dept.*	
Colbeck, B. B.	*Straits Settlements*
Stanley, F.,	*Studying Japanese Language*
Clarke, H.	*I. O. Dept*
Lockhart, H. W.	*Shoeburyness*
Smith, S.	*Kirkwall*
Sutton, F.	*Worcester*
Grant, H. F. L.	*Kashmir Art*
Tanner, C. J.	*Woolwich*
Ellington, E. L.,	*Staff College*
Jones, R. P., *o. A. O. Dept.*	
Rynd, F. F., *D.S.O.*	*London*
Hawksley, J. P. V.	*Egypt*
Twidale, W. C. E.	*Woolwich*
de Smidt, E. M., *o. A. O. Dept.*	
Jameson, W. K. R.,	*Lane. R. F. A. (Mila.*
Barrett, R. E. M.	*Scarborough*
Dobson, M. C.	*S. Africa*
King, A. E., *p.a.c.*	*Egypt*
Salmond, W. G. H.	*Studying Japanese*
Schrottky, C. E. G.	*Woolwich*
Karslake, H., *D.S.O.*	*Sandhurst*
Smyth, F. J. N.	*Alderney*
Bond, E. L.	*Shoburyness*
Thomas, R. A.	*Woolwich*
Mackworth, F. J. A.	*W. Africa*
Barne, W. B. G.	*W. Africa*
Lyon, C. A.	*Woolwich*

Name.	Station.
Captains—contd.	
Garnett, G. E., *p.a.c.*	*Inspn. Staff*
Connolly, L. J. E., *g.*	*Jersey*
Henderson, H. E.	*Burma*
Field, K. D.	*Shoeburyness*
Meares, M.	*Woolwich*
Cardew, P. A., *o. A.O. Dept.*	
Woollcombe-Adams, O. E. G.	*Egypt*
Woodroffe, C. E.	*Studying Japanese*
Lowther, E. St. G.	*Egypt*
Hezlet, R. K., *p.a.c.*	*Woolwich*
Barron, F. W.	*Shoeburyness*

Lieutenants.

White, R. W.	*Transvaal*
Wall, R. B. B.	*Kings Afr. Rifles*
Williams, R. C	*W. Africa*
Leggett, E. H. G.	*Malay States*
Roberts, I. D'E.	*W. Africa*
Cockcraft, L. W. La T.,	*W. Africa*
Laurie, K. C.	*Woolwich*
Hare, G. A.	*Woolwich*
Barrington, J. F. N.	*A Inasa*
Smythe, R. C.	*Newcastle-on-Tyne*
McGrath, A. T.	*W. Africa*
Reinhold, G. F. N.	*A. India*
Galloway, L.,	*W. Africa D.S.O.*
Hoare, L. L., *o*	*A. O. Dept.*
Anderson, T. G.	*Woolwich*
Everard, C. J. N.	*A. India*
Larmour, F. C., *o.*	*A.O. Dept.*
Graham, C. A. L. N.	*A. India*
Boone, H. G.	*Studying Chinese*
Turner, W. M. Fitz H.,	*N. India*
Powell, R. M.	*Guernsey*
Eliot, H. S.	*S. & T. Corps, India*
Steel, E. A.	*W. Africa*
Standbridge, W. J.	*N. A. India*
Walter, E.,	*S. & T. Corps India*
Clark, R. H. B.	*Devonport.*
Burke, H. F.	*N.A. India*
Hill, G. N.	*N. A. India*
Hattersley-Smith, W. P. A.	*N.A. India*
Lister, F. H.	*N. A. India*
Byrne, J. D.	*N. A. India*
Reeves, S. R.	*I. O. Dept.*
Grinlinton, J. L.	*N. A. India*
Macdonald, G. B.	*Gresnock*
Foil, H. H.	*Newcastle*
Anderson, R. D'A., *o.*	*A.O. Dept*
Page, C. F. G.	*Kirkealdy*
Burton, G. S.	*Swansea*
Jackson, F. W. F.	*W. Africa*
Drysdale, A. I.	*Mauritius*
Whitfield, R. L. D.	*Woolwich*
Carey, F.	*N. A. India*

Name	Station.
Lieutenants—contd.	
Traill, H. R. O'B.	*S. Africa*
Willis, A.	*Woolwich*
Hunt, W. M.	*N. A. India*
Murray, A. E.	*Edinburgh*
Thomson, J.	*Edinburgh*
Tyrrell, R. B., *o. A. O. Dept.*	
Travers, H. C., *p.a.c.*	*A.O. Dept.*
Sladen, C. G., *o.*	*Woolwich*
Adams, L. C., *p.a.c.*	*Inspn. Staff*
Toppin, S. M.	*N. A. India*
Perry, S.	*N. A. India*
Nanson, M. R. C.	*W. Afr. Regt.*
Lumsden, W. F.	*Aberdeen*
Bateson, J. H.	*N. A. India*
Bassett, J. C.	*N. A. India*
Moore, W. A.,	*Studying Japanese Language*
Finnis, F. A.,	*I. O. Dept.*
Lumb, J. P.	*Aden*
Gunter, A. C.	*N.A. India*
Taylor, L. R. R. W.	*Lewisham*
Bucknill, L. M.	*W. Africa*
Spencer, F. E.	*N. A. India*
Smart, G. E.	*N.A. India*
Robertson-Glasgow, N.	*N.A. India*
Douglas, R. V.	*Shoeburyness*
Rawlins, S. W. H.	*Central Africa*
Gee, E. D. F.	*N. A. India*
Morgan, T. F. P.	*Cork*
Baker, F. N.	*Shoeburyness*
Platt, R. E., *o. A. O. Dept.*	
Mann, G. D.	*W. Africa*
Phillips, F. R.	*N.A. India*
Jenkin, F. C.	*Bombay*
d'Apice, J. E. F.	*London*
Carwithen, S.	*N.A. India*
O'Connor, F. H. P., *o.*	*Cape Colony*
Courtice, J. G., *o.*	*A. O. Dept*
Latham, R. O., *o.*	*A.O. Dept*
Peck, S. C. e.	*Woolwich*
Fanshawe, L. A.	*I. O. Dept*
Urquhart, A. M.	*I. O. Dept.*
Macdonald, A. D.,	*Canada*
Gregson, G. K	*Woolwich*
Kelly, R. H. V.	*Woolwich*
Howell, H. G.	*W. Africa*
Wilson, P. H.	*S. Africa*
de Watteville, H. G.	*Plymouth*
Lenfestey, L. D'E.	*I. O. Dept.*
Scott, M. S.	*Southampton*
Mayo, G. H. L.	*N. A. India*
Maunde-Thompson, F. G., *o.*	*Woolwich*
Cunningham-Cunningham, T., *o.*	*A. O. Dept*
Kirkland, T.	*Canada*
Holme, R. C	*Shelton*
Begg, R. H.	*N. A. India*
Vines, C. E. *p.a.c*	*Expl. Staf*
Cummins, E. J.	*Shoeburyness*
Matthews, H. de O.	*N. Nigeria*
Walshe, G. G. J.	*A. O. Dept*
Greaves, H. M	*Egypt*
Turner, G. F. B., *o.*	*Woolwich*
Oldham, F. H. L.	*Woolwich*

Name.	Station.
Lieutenants—contd.	
Mecredy, H.	*I. O. Dept*
Caddell, W. B.	*Sligo*
Dickins, F.	*I. O. Dept.*
Waller, R. S. De W.	*N. A. India*
Tompson, R. H. D.,	*D. S. O. Shoeburyness*
Burden, W. Mac C.	*I. O. Dept.*
Stone, J. H., *o*	*A. O. Dept*
Whitting, R. LeG.	*N. A. India*
Holdich, G. W. V.	*N. A. India*
Bryant, J. M.	*N. A., India*
Lindsay, W. D.	*N. A. India*
Dunsterville, H. E.	*Shoeburyness*
Sheppard, R. O., *o.*	*Woolwich*
Dymock, A., *o.*	*A. O. Dept.*
Hay, G. L., *o.*	*A. O. Dept*
Burton, F. C. D.	*W. Africa*
Ryton, H. R. S.	*N. A. India*
McLay, W. J.	*W. Africa*
Johnston, C. E. L.	*N. A. India*
Ewart, R. F.	*India*
Maclaverty, O. F. S.	*W. Africa*
Rich, C. S.	*W. Africa*
Marshall, E. T.	*W. Africa*
Blair, W. K. P.	*Kingston, Canada*
Gethin, F. D. S., *o.*	*Inspn. Dept.*
Lamb, B.	*Egypt*
Stenning, K. H.	*S. & T. Corps, India.*
Little, E. M.	*N. A. India*
Walker, O. A., *o.*	*A. O. Dept.*
Allen, V. M., *o.*	*A. O. Dept.*
Theobald, A. C. L.	*Woolwich*
Parbury, E.	*I. O. Dept.*
Vaughan, H. H. S.	*W. Africa*
Ayton, H. R	*W. Africa*
Oliver, G. B.	*W. Africa*
Hulton, H. H.	*W. Africa*
Heelas, P. J. B.	*W. Africa*
Anstey, E. O.	*W. Africa*
Body, K. M.	*Woolwich*
Humphreys, H. J.	*Sierra Leone*
Cole, A. F.	*N. A. India*
Webber, H. H.	*Rothesay*
Leefe, J. B.	*W. Africa*
Patterson, J.	*W. Africa*
Carey, J. L. R.	*Woolwich*
Sheppard, W. T., *o.*	*A.O. Dept.*
Thackwell, N. E. O.	*Shoeburyness*
Bridgeman, Hon. H. G. O.	*Dublin*
Lecky, M. D.	*Shoeburyness*
Wehner, A. F. P.	*Shoeburyness*
Clayton, W. A.	*W. Africa*
Graham, Lord D. M.	*Edinburgh*
Wingate-Saul, N. W.	*Woolwich*
Langhorne, A. P. Y.	*N. A. India*
Simpson, R. C.	*W. Africa*
Dunsterville, K. F.	*Shoeburyness*
Harries, H. M.	*King's Afr. Rif.*
Walker, H. W.	*Aldershot*
Bittleston, K. G.	*So. Africa*
Wilson, R. E.	*N. A. India*
Holland, H. M.	*Singapore*

Digitized by Google

ROYAL MALTA ARTILLERY.

[Malta.]

The Royal Cypher and a Maltese Cross.

"Egypt, 1882."

Uniform—*Blue.* Facings—*Scarlet*

Hon. Colonel.

THE KING.

Lieut.-Colonel. (1)

Mattei, A. 7Dec.04

Majors.

Trapani, A., *g.* 1Apr.96
Briffa, R. 4Nov.96
Vella, A. 17Feb.97
Savona, W. 21July97
Savona, E., *g.* 1Apr.99
Balbi, H. A., *g.* 1Apr.99

Captains. (5)

Monreal, L. *g.* 12Aug.96
Bernard, J. F., o.d., g 4Nov.96
Vella, W. D., adjt. 11Aug.97
Ganado, A. W. 11Aug.97
Denaro, C. A., *g.* 1Apr.99
Carbonaro, O. M., *g* 4Apr.00
Micallef, V. C., *g.* 25May00
De Domenico, J. M. O., *g.*, *t. g.* 5Sept.00
Salomone, J., p.d 5Sept.00

Lieutenants. (8)

Sammut, H. (*Actg. Armament Officer*) 11Aug.97
Reynaud, E. H. 16Mar.98
Savona, P., *g.* 16Aug.99
Caruana Dingli, E. 16Aug.99

1. Lieutenants—contd.

Falzon Sant Manduca, A. V. 16Aug.99
Ganado, W. L. 5Sept.00
Mizzi, R. 5Sept.00
Torreggiani, A. C. 7Nov.01
Gatt, W. R. 15Sept.03
Gouder Carbone, S. A. 8Dec.03
Bonavita, J. 8Dec.03
Gatt, A. J. 22Mar.05
Semini, A. J. 29Mar.05
Micallef-Reynaud, A. 29Mar.05

2nd Lieutenants. (7)

Paym. Salomone, J., capt. (*acting*).
Adjt. Vella, W. D., capt. 19July06

Instructor in Gunnery.
De Domenico, J. M. O., *capt., g.*

Medical Officers.
Mifsud, A., *surg.-capt.* 1Apr.97
Vella, R., *M.D., surg.-capt.* 2Jan.01
Randon, R., M.D., surg.-lt. 5Oct.04

Hon. Chaplains.
Muscat, *Very Rev. Monsignor Canon* P. 19Aug.96

COMPANIES FOR SERVICE IN MALTA.

No. 1 Co.		*No. 2 Co.*		*No. 3 Co.*		*No. 4 Co.*	
Maj.	Savona, W.						
Capt.	Carbonaro, O. M. *g*	Maj.	Savona, E., *g.*	Maj	Balbi, H. A. *g.*	Maj.	Vella, A
Lt.	Falzon Sant Manduca, A. V.	Capt.	De Domenico, J. M. O., *g.*	Capt.	Denaro, C. A., *g.*	Capt.	Ganado, A. W.
Lt.	Mizzi, R.	Lt.	Ganado, W. L.	Lt.	Savona, P., *g.*	Lt.	Gouder Carbone, S. A.
Lt.	Micallef-Reynaud, A.	Lt.	Torreggiani, A.	Lt.	Gatt, W. R.	Lt.	Bonavita, J.
		Lt.	Semini, A. J.			Lt.	Gatt, A. J.

Depôt Co.

Maj.	Briffa, R.	Capt.	Monreal, L., *g.*	Lt.	Reynaud, E. H.	Lt.	Caruana Dingli.

SUPERNUMERARY AND ATTACHED TO COMPANIES.

Maj. Trapani, A. (*2nd in Comd.*), *g.*

Digitized by Google

HON. ARTILLERY COMPANY OF LONDON.

"South Africa, 1900-02."

The Armoury House, Finsbury, E.C.

Captain-General and Colonel.

THE KING.

Lieut.-Colonel Commanding.

p. Denbigh and Desmond, R. R. B. A. A., *Earl of, C.V.O., hon. c.* (*t*) (A) 4Mar.93

Horse Artillery (A *Batt.*)

Major.

Connell, R. A. (*t*) (A) 4Dec.05

Captain.

p. Cartland, T. J. (A), *hon. m.* 4Dec.05

Lieuts. and 2nd Lieuts. (3)

Lieutenants.

2nd Lieutenant.

Turner, R. F. L. (A) 4Dec.05

Shuter, C. H. 7Mar.07

Pettit, C. E. 7Mar.07

Medical Officer.

p.s. Reece, R. J., *M.D., Surg.-Lt.-Col.* (*Hon. Surg.-Col.*) 14May06

Veterinary Officer.

Stanley, F. S., *Vety.-Capt.* 19Mar.06

Horse Artillery (B *Batt.*)

Major.

Lowe, A. C., *D.S.O.* 2*nd Lt. Res. of Off.*) (*Hon. Lt. in Army* 1 Dec. 00) 10Sept.04

Captain.

p.s. Chubb, G. H. (A) 7Mar.07

Lieuts. and 2nd Lieuts. (3)

Lieutenants.

p.s. Cookes, D. 7Mar.07

2nd Lieutenant.

Medical Officer.

p. Taylor, J. F., *Surg.-Lt.* 10Sept.04

Veterinary Officer.

Infantry.

Lieut.-Colonel.

(*2nd in Command.*

p.s. Evans, W., *hon. c.* 21Nov.03

Majors.

p.s. Farrington, F. 20Feb.04

p.s. *Trefry, E.* (*Hon. Capt. in Army* 8Feb.03) (*Lt. Res. of Off.*) *c.o.* 20Feb.04

Captains (7)

p. Marshall, G. A., *hon. m* 15May95

p.s. *Varley, F. E., hon. m.* (*H*), *I. of M.* 2Jan.01

p.s. Robinson, T. *hon. m.* 16Mar.01

p.s. West, R. J. 20Feb.04

p.s. Nesham, C. F. (*Hon. Capt. in Army* 11Sept 02) 20Feb.04

p. Hanson, H. T. (*Hon. Lt. in Army* 9 *Oct.* 02) 20Feb.04

p.s. Lankester, E. A. (*H*) 24Dec.04

p.s. Cooper, P. C. (*H*) (*t*) 22Jan.06

Lieuts. and 2nd Lieuts.

Lieutenants.

p.s. Ward, A. L. 20Feb 04

p.s. Harland, G. 20Feb.04

p.s. Whyte, C. A. J. 4Dec.05

p.s. Cole, R. C. 4Dec.05

p.s. Garnsey, E. 4Dec.05

p.s. Wright, L. 7Mar.07

2nd Lieutenants.

Roberts, E. T. 10Dec.06

Inst. of Musk.

Varley, F. E., *hon. m.* 23July02

Quarter-Master.

p. Elam, W., *hon. capt.* 21Feb.00

Medical Officer.

p.s. James W. C., *M.D., Surg. Lt.-Col.* (*Hon. Surg.-Col.*) 5Feb.06

p. Myddelton-Gavey, E. H. *Surg.-Capt.* 18Apr.00

Adjutant.

Stanley, *Hon.* G. F., Capt. R. Art. 1Oct.04 (*Capt. in the Army* 19Apr.00)

Quarter-Master.

p. Ball, F. C., *hon. capt.* 3May96

Chaplain.

Ridgeway, *Rt. Rev.* F. E., *D.D.* (*Bishop of Kensington*) 4May01

[Artillery—*Blue*, facings *Scarlet*. Infantry—*Scarlet*, facings *Blue*.]

BERMUDA MILITIA ARTILLERY.

Commandant and Adjutant.

Robinson, Capt. J. A. P., R. Art. 9May06

Captains (2)

Tucker, C. H. 30Dec.95

Smith, J. L. 8Apr.00

Lieuts. and 2nd Lieuts. (4)

Lieutenants.

Dill, T. M. 13Sept.01

Outerbridge, F. S. H. 26Sept.01

2nd Lieutenants.

Gray, G. H. 26May04

Gray, A. L 5June06

Digitized by Google

CORPS OF ROYAL ENGINEERS.

The Royal Arms and Supporters.—"*Ubique*," and "*Quo Fas et Gloria ducunt.*"
***Uniform*—Scarlet. *Facings*—Blue.**
***Agents*—Messrs. Cox & Co.**

Colonel in charge of Records .. .. .. Sim, Col. G. H., *C.B.* .. *Chatham* 19June06
Assistant to Colonel in charge of Records .. .. Shute, Hon. Capt. W. J., Qr.-Mr., ret. pay 28Sept.06

Stations of the Head Quarters of Units.

1st Co. Gibraltar (Fortress)
2nd Co. Egypt (Fortress)
3rd Co. Dover (Fortress)
4th Co. Gosport (Fortress)
5th Co. Aldershot (Field).
6th Co. Weymouth; Det. C. Bn. Jersey; Det. C. Bn., Guernsey; Det. C. Bn. Alderney
7th Co. Shorncliffe (Field)
8th Co. Longmoor Camp, Bordon (Railway)
9th Co. Colchester (Field)
10th Co. Longmoor Camp, Bordon (Railway)
11th Co. Aldershot (Field)
12th Co. Moore Park, Kilworth (Field)
13th Co. Clifton, Bristol (Survey)
14th Co. Dublin (Survey)
15th Co. Gibraltar (Fortress)
16th Co. North Shields (Coast Bn.) Sect., Paull-on-Humber Sect., Middlesbrough
17th Co. Curragh (Field)
18th Co Falmouth (Fortress)
19th Co. Southampton (Survey)
20th Co. Plymouth (Fortress)
21st Co. Harwich (Fortress)
22nd Co. Isle of Wight (Fortress)
23rd Co. Aldershot (Field
24th Co. Malta (Fortress)
25th Co. Hong Kong (Fortress)
26th Co. Bordon Camp, Whitehill (Field)
27th Co. Bermuda (Fortress)
28th Co. Malta (Fortress)
29th Co. Chatham (Fortress, Line of Communication).
30th Co. Plymouth (Fortress)
31st Co. Ceylon (Fortress)
32nd Co. Gibraltar (Fortress)
33rd Co. Fort Camden, Crosshaven Co. Cork. (Fortress); Det. C. Bn., Berehaven; Det. C. Bn., Lough Swilly
34th Co. Gravesend (Fortress)
35th Co. Pembroke Dock (Fortress); Det. C. Bn., Cardiff; Det. C. Bn., Liverpool
36th Co. Sierra Leone (Fortress)
38th Co. Trawsfynydd (Field)
39th Co. Sheerness (Fortress)
40th Co. Hong Kong (Fortress)
41st Co. Singapore (Fortress)
42nd Co. Portsmouth (Fortress)
43rd Co. Mauritius (Fortress
44th Co. Jamaica (Fortress)
45th Co. Gibraltar (Fortress)
47th Co. Middelburg Cape Colony (Fortress)
49th Co. North Queensferry (Coast Bn.) Sect., Greenock. Sect., Broughty Ferry
53rd Co. Longmoor Camp, Bordon (Railway)
54th Co. Bloemfontein (Field)
55th Co. Pretoria (Field)
56th Co. Bulford, Salisbury Plain (Field)
57th Co. Bulford, Salisbury Plain (Field)
58th Co. Potchefstroom (Field)
59th Co. Curragh (Field)

A Co. Chatham (Depôt)
B Co. Chatham (Depôt)
C Co. Chatham (Depôt)
D Co. Chatham (Depôt)
E Co. Chatham (Depôt)
G Co. Chatham (Depôt)
H Co. Army HeadQuarters, India
M Co. Chatham (Depôt)

Telegraph Companies:—
1st Air Line Co., Aldershot
2nd Air Line Co., Limerick
1st Cable Co., Aldershot
2nd Cable Co., Limerick
1st Divisional Co., Aldershot
2nd Divisional Co. (Cadre), Aldershot
3rd Divisional Co., Aldershot (*tempy.*)
4th Divisional Co. (Cadre), Aldershot (*tempy.*)
5th Divisional Co., Limerick
6th Divisional Co. (Cadre), Limerick
7th Divisional Co., South Africa
1st Wireless Co., Aldershot
2nd Wireless Co., Aldershot (*tempy.*)

K Telegraph Co., 64, North Side, Wandsworth Common, S.W.

1st Bridging Train, Aldershot
2nd Bridging Train, Chatham (*tempy.*)
3rd Bridging Train, Aldershot (*tempy.*)
1st Field Troop, Aldershot
2nd Field Troop, Pretoria
3rd Field Troop, Canterbury
4th Field Troop, Curragh
5th Field Troop, Chatham (*tempy.*)
Field Depôt R.E. Troops, Aldershot
Balloon School, Aldershot
1st Search Light Co., Aldershot
Colonial Survey Section, S. Africa

Colonel-in-Chief.

THE KING.

Colonels Commandant.

Tundall, Gen. F. H., *C.S.I.* (*late Mad.*) 7Oct.76
Maunsell, Gen. *Sir* F. R., *K.C.B.* (*late Ben.*) 9Nov.86
Montagu, Lt.-Gen. (*Hon. Gen.*) *Sir* H. W., *K.C.B.* 15June87
Williams, Gen. *Sir* E. C. S., *K.C.I.E.* (*late Ben.*) 15Jan.90
Browne, Gen. *Sir* J. F. M., *K.C.B.* 6Apr.90
Goodfellow, Lt.-Gen. C. A. (*late Ben.*) 2Feb.98
Tomkins, Gen. W. P., *C.I.E.* (*late Ben.*) 12June98
Walker, Gen. G. W. (*late Mad.*) 25July99
Strahan, Lt.-Gen. C. (*late Ben.*) 23Dec.01
Pritchard, Lt.-Gen. *Sir* G. D., *K.C.B.* 19D...
Edwards, Lt.-Gen. *Sir* J. R..., *K.C.M.G.*, *C.B.*
Harrison, Gen. *Sir* R., *G...*, *p.s.c.*
Stuart, Maj.-Gen. W...

Removed from the Corps and still on the Active List.

General Officers.

Nicholson, Gen. *Sir* W. G., *K.C.B.* (R.), *Qr.-Mr.-Gen.* (*3rd Mil. Member, Army Council*) 23Oct.06
Blood, Gen. *Sir* B., *K.C.B.* (R.) 13Dec.02
Leach, Lt.-Gen. *Sir* E. F., *K.C.V.O.*, *C.B.*, (R.) 3Apr.05
Henry, Maj.-... 1...02
Settle... D...

Substantive Colonels.

Leach, H. P., *C.B.*, *D.S.O.* 23July04
Pitt, W. 24Sept.99
Thompson, R. 1Oct.00
Lake, N. M. 19Oct.00
Kincaid, W. F. H. S., *C.B.* 29Nov.00
Macdonald, *Sir* J. R. L., *K.C.I.E.*, *C.B.*, *a. d.comp. Brig.-Gen.*) 29Nov.00
Rawson, H. E., *C.B.* 29Nov.00
Grant, S. (*Mil. Works Dept., India*) 31Dec.00
Glennie, E. (*Mil. Works Dept. India*) 31Dec.00
Wilson, G. F. 18Jan.01
Ruck... *Fortns*...

Digitized by Google

Removed from the Corps and still on the Active List—contd.

Substantive Colonels—contd.

Darling, C. H. 21June02
MacKenzie, W. J. 16July03
Buston, P.T., *C.B., D.S.O.* 20Sept.03
Sim, G. H., *C.B.* (*R. Eng. Record Office*) 1Oct.03
Ferrier, J.A., *D.S.O.*, s. 4Oct.03
Finnis, H. (*Mil. Works Dept. India*) 4Oct.03
Mullaly, H., *C.B.*, s. (*temp. Brig. Gen.*) 29Nov.03
Sinclair, H. M., p.s.c. s. 21Dec.03
Gorringe, G. F., *C.M.G., D.S.O.*, (*Dir. of Movements and Quartering*), (*temp. Brig.-Gen.*) 10 Feb 04
Hickson, S. A. E., *D.S.O.*, p.s.c., s. 10Feb.04
Stafford, W. F. H., *C.B.* 10Feb.04
Wingfield-Stratford, C. V. 10Feb.04
Friend, L. B., s. 10Feb.04
Shute, G. E. 10Feb.04
Rainsford-Hannay, F., s. 16Feb.04
Penrose, C., s. 16Feb.04
Scott-Moncrieff, G.K., *O.I.E.*, s. 1Apr.04
Kenyon, R. R. 1Apr.04
Cleeve, S. D. 20May04
Dickie, J. E. 13Aug.04
Rusk, C. E. 7Oct.04
Haynes, C. F. 15Nov.04
Jackson, L. C., *C.M.G.* s. 31Dec.04
Heath, F. C., p.s.c., s. 8Jan.05
Bond, F. G., *C.B.*, s. 27July05
Longe, F. B. (*India*) 10Oct.05
Stanton, H. C. 17Jan.06
Tanner, J.A., *D.S.O.* 1July06
Williams, G. (*Mil. Works Dept., India*) 14Mar.07

Lieutenant-Colonels.

McCallum, Sir *H. E.*, G.C.M.G., A.D.C. (*Res. list.*) s. 17Oct.97
bt. col. 16May00
Baddeley, W. L. C. 19Dec.97
bt. col. 19Dec.01
Love, H. D. 4Apr.99
bt. col. 4Apr.03
Jennings, R. H., *C.S.I.* 21May99
bt. col 21May03
Mein, A. L. 24Jan.00
bt. col. 24Jan.04
Porter, G. M. 31Dec.00
bt. col. 10Feb.04
Grant, S. C. N., *C.M.G.* (*Ordnance Survey, Southampton*) 1Apr.01
bt. col. 1Apr.04
Peel, F. 1Apr.01
bt. col. 1Apr.04
Appleton, H 13Aug.01
bt. col. 13Aug.04
Foster, H. J., p.s.c. 1Oct.01
bt. col. 1Oct.04
Barnet, H. H. 1Oct.01
bt. col. 1Oct.04
Gale, W. A. 31Dec.01
bt. col 31Dec.04

Lt.-Colonels.

Commeline, C. E. *Chatham* 1June02
bt. col. 1June05
Cowan, J. H. *Chatham* 1July02
bt. col. 1July05
Laverson, G. F., p.s.c. *Newcastle-on-Tyne* 1Oct.02
bt. col. 1Oct.05
Bowles, F. G. *Jamaica* 1Oct.02
bt. col 1Oct.05
Brotherton, T. de la H. *Pretoria* 2Nov.02
bt. col. 2Nov.05
Carr, G. A. *Cape Colony* 23Nov.02
bt. col. 23Nov.05
Kelly, A. J. *Liverpool* 19Dec.02
bt. col. 19Dec.05
Glubb, F. M., *D.S.O.* *Bordon Camp, Whitehill* 16Apr.03
bt. col. 16Apr.06
Thomson, A. G. *Chatham* 19Apr.03
bt. col. 8Feb.06
Pemberton, E. St. C., p.s.c. *London* 22May03
bt. col. 22May06
Laffan, H. D., *O.M.G.* p.s.c. *Woolwich* 26May03
bt. col. 26May06
Sankey, A. R. M. *Dover* 10July03
bt. col. 10July06
Reynolds, F. R. *Isle of Wight* 14July03
bt. col. 14July06
MacCarthy, F. D. F. *Dublin* 1Aug.03
bt. col. 1Aug.06
Irvine, J. L. *Aldershot* 1Aug.03
bt. col. 1Apr.05
Jackson, H. M. *Southampton* 27Aug.03
bt. col. 14Apr.05
Agar, E., p.s.c. *Salisbury* 1Sept.03
bt. col. 1Sept.06
Rice, S. R. *Portsea* 1Oct.03
bt. col. 12Feb.06
Meares, A. D. *Southampton* 4Oct.03
bt. col. 4Oct.06
Adair, H. B. N. *Malta* 22Oct.03
bt. col. 22Oct.06
Yolland, W. *Gosport* 21Dec.03
bt. col. 21Dec.06
Mantell, A. M. *Cork* 5Jan.04
bt. col. 5Jan.07
Burn-Murdoch, P. R. *Edinburgh* 14Feb 04
bt. col. 14Feb.07
Prendergast, T. J. W *Sheerness* 8Mar.04
bt. col. 8Mar.07
Huskisson, W. *Ootacamund* 4Apr.04
Oregan, T. A. *Abbottabad* 5Apr.04
Druitt, H. *Bd. of Trade* 4May04
Chesney, H. F. *Meerut* 18May04
Brownrigg, H. J. W. *Madras* 21May04
Stafford, H. L. C. H. *Lucknow* 9June04
Anderson, F. J. *Bangalore* 21June04
Leigh, R. *Karachi* 6Aug.04

Lt.-Colonels—contd.

Hornblow, F. H. *Mauritius* 29Sept.04
Baker, W. W. *Mount Abu* 28Sept.04
Russell, B. B. 1Oct.04
Learoyd, C. D. *York* 1Oct.04
bt. col. 30Oct.05
Mills, D. A. *Jersey* 27Oct.04
Burrard, S. G. 15Nov.04
St. John, C. W. R. *Belfast* 10Dec.04
King, H. S. *Colchester* 15Dec.04
Browne, C. A. E. 6Jan.05
bt. col. 8Jan.07
Jeffreys, F. V. *Middelburg, O.C.* 24Jan.05
Russell, W *Exeter* 29Mar.05
Sandbach, A. E., *D.S.O.*, p.s.c. *Roorkee* 9Apr.05
bt. col. 10Feb.04
Allen, R. F., *D.S.O.* 14Apr.05
Dallas, J. *Poona* 22Apr.05
Stuart, A. M. *Member Ordce. Comtee.* 6May05
Biggs, H. V., *D.S.O.* *Mhow* 27May05
Burton, E. M. *Weymouth* 28May05
Oldfield, F. H. *Mhow* 12Aug.05
Grant, A. *Meerut* 12Aug.05
Hodder, W. M. *Plymouth* 12Aug.05
Hulcastt, H. *Bloemfontein* 12Aug.05
Maclagan, R. S *Rawal Pindi* 12Aug.05
Boyd, M. A. *Aldershot* 5Sept.05
Cowie, A. H. *Aldershot* 1Oct.05
Thackwell, O. M. R. *Bangalore* 4Oct.05
Capper, J. E., *C.B.* *Aldershot* 7Oct.05
bt. col. 28Jan.06
Baddeley, C. E. *Poona* 22Oct.05
Dixon, P. E. 15Nov.05
Hill, C. *Gibraltar* 22Nov.05
Petrie, R. D. *Curragh* 5Dec 05
Swayne, H. G. C. *Aden* 31Dec.05
Edmonds, J. E., p.s.c., s. *War Office* 12Feb.06
Glanville, F., *D.S.O.* *Allahabad* 1Apr.06
Ellis, W. M. *Beswada* 1Apr.06
Van Straubenzee, A. H. *Bermuda* 1Apr.06
Dundee, W. J. D., *C.I.E.* *Peshawar* 1Apr.06
Roper, A. W. *Cairo* 1Apr.06
bt. col. 31July06
Dumbleton, H.N. *Hong Kong* 4July06
Hemming, E. H. *Malta* 12July06
Walton, E. W. *Calcutta* 25July06
Jones, L. *Ceylon* 5Aug 06
Hamilton, J. R. O'H. *Cape Town* 6Aug.06
Crasster S. L. *Lahore* 13Aug.06
Heath, G. M., *D.S.O.*, p.s.c. *London* 18Aug.06
22Aug.02
Bythell, W. J. *Bangalore* 28Sept 06
Ward, E. R. *Chatham* 1Oct.06
Wade, J. M. *Rawal Pindi* 31Dec.06
Stewart, W. R. *Shoeburyness* 31Dec.06
bt. col. 29Nov06
Elliot, G. S. McD *Macedonia* 31Dec.06
bt. col. 13Aug06
Godby, C. *Colchester* 1Jan.07
Davidson, S. *Netley* 3Apr 07

Majors.

Townshend, R. *Plymouth* 19Nov.97
Tuke, M. L. *Edinburgh* 16Apr.98
Dopping-Hepenstal, L. J. *Preston* 22May98
Nathan, Sir M. *K.C.M.G.* *Natal* 1Sept.98
bt. lt. col. 9Jan.07
Cowie, C. H. *Calcutta* 18May99
bt. col. 29Nov06
Morton, W. R *Shahpur* 3June99

Digitized by Google

Royal Engineers.

Majors—contd.

Molony, F. A., *p.s.c.* — *Stobs* 27Oct.99
Cordue, W. G. R. — *Bombay* 8Nov.99
Kent, H. V. — *Singapore* 1Mar.00
Houston, R. — *Kohat* 29Mar.00
Morony, B. R. — *Chatham* 1Apr.00
Brown, W. R., *s.* — *War Office* 1Apr.00
Ranny-Tailyour, T. F. B. — 1Apr.00 *bt. col.* 29Nov.06
Lang-Hyde, J. L., *C.M.G.* — *Pembroke Dock* 1Apr.00
Lawrie, W. G. — *Liverpool* 1Apr.00
Painter, A. C. — *Cork* 1Apr 00
Broke, H. — *Hong Kong* 1Apr.00
Purvis, J. S. — *Exeter* 1Apr.00
Bonham-Carter, H. — *Madras* 14Apr.00
Rose, C. S. — *Lucknow* 6May00
Taylor, E. F. — *Hounslow* 28May00
Buckland, R. U. H. — *Dublin* 12Aug.00
Curtis, R.S., *D.S.O. Johannesburg* — 12Aug.00 *bt.-col.* 20Feb.07
Brett, W. P. — *Simla* 12Aug.00
Gibbon, J. A. — *Chatham* 12Aug.00
Hunter-Weston, A. G., *D.S.O., p.s.c., s.* — *London* 5Sept.00 *bt. col.* 29Nov.06
Reynolds, A. R. — *Ahmednagar* 24Sept.00
Dealy, J. A. — 1Oct.00
Pery, C. C. J. — *Aldershot* 22Oct.00
Wright, H. B. H. — *Aldershot* 13Feb01
Fowke, G. H., *s.* — *S.M.E.* 22Feb.01 *bt. lt.-col.* 29Aug.02
Rimington, J. C. — *Fort William* 1Apr.01
Roe, C. H., *s.* — *Bangalore* 1Apr 01
Carey, H. C. — *Salisbury* 1Apr.01
Close, C. F., *C.M.G., s.* — *War Office* 1Apr.01
Tudor, E. A. T. — *Fermoy* 1Apr.01
Macdonogh, G. M. W., *p.s.c., s.* — *War Office* 1Apr.01
Brewin, J. P. — *Jubbulpore* 17Apr.01
Skey, F. E. G. — *Aldershot* 18May01
Ashworth, P. — *Madras* 20May01
Young, J. R. — *Bermuda* 21May01
Bayley, F. — *Naini Tal* 5Aug.01
MacAdam, W. — *Aldershot* 6Aug.01
Speranza, W. S. — *Umballa* 6Aug.01
Edgell, E. A. — *Loralai* 13Aug.01
Powell, S. H. — *Roorkee* 13Aug.01
Harrison, G. H. — *India* 16Sept.01
Ewbank, W., *p.s.c.* — 1Oct.01
Livingstone, H. A., *C.M.G.* — *Aldershot* 1Oct.01

Majors—contd.

Laurence, R. T. R. — *Lucknow* 5Nov.01
Le Breton-Simmons G. F. H., *s.* — *Gosport* 15Nov.01
Liddell, W. A. — *Quetta* 29Dec.01
Schreiber, A. L., *D.S.O.* — *S.M.E.* 31Dec.01
Tulloch, J. A. S., *p.s.c.* — *Simla* 31Dec.01
Evans, U. W. — *Bangalore* 31Dec.01
Bland, E. H. — *Bordon Camp, Whitehill* 31Dec.01
Hedley, W. C. — *Calcutta* 18Jan.02 29Nov00
Stokes-Roberts, E.R.B. — *Jubbulpore* 1Apr.02
Williams, H. B. — *Gibraltar* 1Apr.02
D.S.O., p.s.c. — 29Nov.00
Enthoven, C. H., *s.* — *War Office* 1July02
Gale, H. R. — *Peshawar* 27July02 *bt. lt.-col.* 22Aug.02
Close, G. D. — *York* 2Aug.02
Sorsbie, R. F. — *Dehra Dun* 16Aug.02
Jones, H. B. — *Bulford* 19Sept.02 29Nov.00
Lee, R. P. — *Aldershot* 1Oct.02 29Nov.00
Perceval, C. C. — *Middelburg, Cape Colony* 1Oct.02
Edwards, R. F. — *Ceylon* 1Oct 02
Nanton, H. C., *s.* — *Simla* 7Oct.02 *bt. col.* 1Feb.07
Ridout, D. H. — *Longmoor Camp* 2Nov.02
Von Hugel, N.G. — *Standerton, S. Africa* 23Nov.02
Cartwright, G.E. — *Rawal Pindi* 19Dec.02
Kirkpatrick, G. M., *p.s.c., s.* — *Simla* 17Jan.03 *bt. col.* 19Oct.06
Lenox-Conyngham, G. P. — *Meerut* 17Jan.03
Tomlin Money-Shewan, R. E. — *Portsea* 21Feb.03
Dunsterville, E. L. — *London* 4Apr.03
Bigge, T. A. H. — *Plymouth* 16Apr.03
Tilley, W. F. — 19Apr.03
Atkinson, R. H. de V. — *Roorkee* 20Apr.03
Skinner, T. C. — *Belfast* 14May03
Colnaghi, D. H. — *Pembroke Dock* 22May03
Twiss, J. H. — *Lahore* 28May03 29Nov.00
Moore, A. T., — *Chatham* 1July03
Prentice, H. — *Waterford* 1July03
Johnson, E. P. — *Meerut* 10July03
Scudamore, W. V. — *Poona* 14July03
Swiney, A. J. H. — 1Aug.03
McElhinny, W. J. — *Lucknow* 1Aug.03
Duff, G. M. — *Quetta* 19Aug.03
Twining, P. G. — *Roorkee* 27Aug 03
Joly de Lotbinière, A. C. de L., *C.I.E.* — *Srinagar* 18Sept.03
Picton, R. E. — *Dera Ismail Khan* 1Oct.03
Kirby, N. — *Bombay* 4Oct.03
Wilson, F. A. — *Aruvankad* 7Nov.03
Paul, E. M., *s.* — *S.M.E.* 16Dec.03
Fowler, J. S., *D.S.O., p.s.c., s.* — *Aldershot* 21Dec.03 26June02
Radcliffe, P. J. J. — *York* 26Dec.03
Hutton, G.M., *D.S.O.* — *Jamaica* 5Jan.04
Heycock, C. H. — *Bangalore* 13Jan.04
Seaman, E. O. — *Malta* 14Feb.04
Murray, V. — *Lahore* 8Mar.04 29Nov.00
Blair, E. Mc.L — *Tientsin* 14Mar.04
Weedon, F. F. — 4Apr.04
Burn, J. M. — 5Apr.04
Murray, J. H. S. — *Secunderabad* 4May04
Blakeway, J. P. — *Akola* 4May04

Majors—contd.

Coffin Campbell, *p.s.c.* — *Gravesend* 21May04
Babington, S. C. — *Sierra Leone* 9June04
Disby, W. T. — *Poona* 21June04
Burn, E. M. J. — *Jullundur* 26June04
Franklyn, C.de M. — *Davenport* 16July04
Stafford, E. H. W. H. — *Mauritius* 6Aug.04
Fraser, T., *p.s.c., s.* — *Jubbulpore* 17Sept 04 29Nov.00
Pilcher, A. J. — *Lahore* 26Sept.04
Brooker, R. P., *s.* — *S.M.E.* 26Sept.04
Walpole, A. — *Stalbot* 1Oct.04
Vanrenen, J. R. — *Edinburgh* 1Oct.04
Williams, S. F. — *London* 4Oct.04
Fair, F. E., *p.s.c.* — *Bedford* 27Oct.04
Fraser, H. A. D. — 29Oct.04
Collins, C. B. — *Quetta* 4Nov.04
Campbell, G. P. — *Jalapore* 10Dec.04
Kennedy, J. N. C. — *Gibraltar* 15Dec.04
Nattan, W. S. — *Tientsin* 6Jan.05 29Nov.00
Ainslie, C. — 24Jan.05
Ryder, C. H. D., *D.S.O.* — *Peshawar* 29Mar.05
Boys, R. H. H., *D.S.O.* — *London* 9Apr.05
Wilson, C. S. — *Shorncliffe* 14Apr.05
Robertson, C. L., *O.M.G.* — *Loralai* 22Apr.05
Clayton, H. R. G. — *Guernsey* 22Apr.05
Burnaby, C. G. — *Falmouth* 6May05
Kemp, G. C. — 27May05
Barton, H. J. — *Quetta* 29May05
Naish, T. E. — *Cape Town* 7July05
Ogilvie, E. C. — 18July05
Marshall, H. J. M. — *Poona* 29July05
O'Shea, R. A. P. — *N. Nigeria* 12Aug.05 22July07
Rotheram, W. H. — *Alexandria* 12Aug.05
Wagborn, W. D. — *Lahore* 12Aug.05 29Nov.00
Mair, R. J. R. — *London* 12Aug.05
Watkins, C. M. F. — *Chatham* 5Sept.05
Austin, R. H. — *Meerut* 10Sept05
O.M.G., D.S.O., p.s.c. — 25Jan.99
Lathbury, H. O. — *Abbottabad* 1Oct.05
Dobbs, C. R. — *Malta* 4Oct.05
Wetherston, A. E. G., *O.M.G.* — *Gold Coast* 7Oct.05
Haig, E. H. — *Darjeeling* 19Oct.05
Leslie, G. A. J. — *Kirkee* 23Oct.05 29May98
Harrison, W. A. — *Chester* 4Nov.05
Bond, R. F. G., *s.* — *Simla* 15Nov.05
Rivett-Carnac, S. G. — *Chanda* 22Nov.05
Scholfield, G. P — *Aldershot* 5Dec.05 22Aug.02
Kincaid, W. A. S. — 16Dec.05
Liddell, J. S. — *Cairo* 31Dec.05
Bigge, G. O. — *Pretoria* 13Feb.06
Hingston, G. B. — *Kirkee* 19Feb.06
Crookshank, C. De W. — *Dover* 21Feb.06
Thuillier, H. F. — *Jubbulpore* 24Mar.06
Davy, C. W., *s.* — *S.M.E.* 1Apr.06
Des Vaux, H. B. — *London* 1Apr 06
Rushton, H. W. — *Dacca* 1Apr 06
Whitlock, G. F. A. — *Woolwich* 1Apr 06
Pike, C. F. B. — *Dublin* 1Apr.06
Versturme-Bunbury, C. H. — *Chatham* 2June06
Palmer, W. L. — *Malta* 4July06
Carmichael, J. F. H. — *Spec. duty Col. Office* 15July06
Stockley, H. R., *s.* — *Calcutta* 24July06
Caulfeild, St. G. R. S., *Piquet* — 25July06
Godfrey-Faussett, E. G. — *War Office* 5Aug.06
Cochrane, T. H., *M.V.O., s.* — *War Office* 6Aug.06
Winsloe, A. R., *D.S.O.* — *Karachi* 13Aug.06
Watson, T. C. — *Quetta* 18Aug.06

Digitized by Google

Majors—contd.

Smyth, W. C. *Secunderabad* 22Sept.06
Harvey, E. N., *D.S.O. War Office* 25Sept.05
Brady, D. *Pretoria* 28Sept.06
Bowen, C. O. *Bloemfontein* 1Oct.06
C. *D.S.O.*
Hume, A. H. B. *Gosport* 27Oct.06
Matheson, J. C. *Portsmouth* 3Nov.06
Grant, P. G. *Bulford* 17Nov.06
Swinton, E. D., *D.S.O.*, 31Dec.06
Laurence, G. C. R. *Dublin* 31Dec.06
Fuller, F. G., *p.s.c.*, *s. War Office* 31Dec.06
21Aug.02
Coffin, Clifford, *p.s.c. Bulford* 18Jan.07
Smith, G. E. *Spec. duty Mombasa, E. Africa* 25Jan.07
Shelley, B. A. G. *S. Africa* 16Feb.07
Watling, F. W., *p.s.c. Karachi* 3Apr.07

Captains.

Harvey, E. H. *Singapore* 18Sept.06
Greer, R. E. *Glasgow* 17Feb.99
Riach, A. H. D. *Ahmednagar* 1Apr.99
Close, L. H. *Mhow* 1Apr.99
Galloway, J. J. *Cardiff* 1Apr.99
Nugent, C. H. H. *Bannu* 1Apr.99
Joly de Lotbinière, H. G., *D.S.O.* *Cairo* 28June99
bt. maj. 29Nov.00
Coldstream, W. M. 27July99
Weekes, H. W. *War Office* 27July99
Saunders, F. W. *Bangalore* 27July99
Scott, G. T. *Chatham* 27July99
Griffith, G. H. *Nowshera* 27July99
Hemming, N. M., *s. Waltham Abbey* 1Nov.00
14Mar.99
Wilkinson, C. W. *Karachi* 27July99
McCormick, A. L. O. *Calcutta* 27July99
Walker, G., *v. Coatbridge* 27July99
Sanders, G. A. F., *p.s.c.*, *s.* *Aden* 27July99
Kelsall, H. W. *Rangoon* 27July99
Roberts, G. B. *London* 27July99
Girouard, *Sir* E. P. C., *K.C.M.G.*, *D.S.O.* *N. Nigeria* 28July99
bt. lt.-col. 7Nov.04
Adams, A. *Cairo* 28July99
Leslie, W. B. 29July99
bt. maj. 7Sept.04
Panet, A. E. *Ferozepore* 28July99
Bremner, A. G. *Korea* 28July99
Heaniker, A. M. *S.M.E.* 15Feb.00
Pyne, W. M. *Singapore* 15Feb.00
Muter, R. S. *Bombay* 15Feb.00
Falcon, C. G. *Tientsin* 15Feb.00
bt. maj. 29Nov.00
Westropp, F. M. *Belgaum* 15Feb.00
Cameron, H. A. 15Feb.00
Gwynn, C. W., *C.M.G.*, *D.S.O.*, *p.s.c.* *London* 15Feb.00
bt. maj. 16Feb.00
Guggisberg, F. G. (*Director of Surveys, Gold Coast*) *York* 15Feb.00
Hibbert, W. G. *Cairo* 15Feb.00
Dumaresq, A. H. *Felixstowe* 2Mar.00
Thompson, W. M. *Home Office* 1Apr.00
Rogers, H. S. *Roorkee* 1Apr.00
Colvin, J. M. O. *bt. maj.* 22Aug.02
Dickson, W. R. B., *s.* *Bannu* 1Apr.00
Denis de Vitré, P. T., *v.* *Crewe* 1Apr.00
Griffith, D. M. *Polcheststroom* 1Apr.00
Cunningham, A. H. *Roorkee* 1Apr.00
Burne, F. H. C., *v. Eastbourne* 1Apr.00
Lubbock, G. *Peshawar* 1Apr.00
Maud, P., *C.M.G.*, *p.s.c.*, *s.* *War Office* 1Apr.00
Webber, O. T. O'K. *Exeter* 1Apr.00
Dick, G. *Middelburg, Cape Colony* 19Mar.02
17Feb.99
Walt, H. G. K. *Hong Kong* 1Apr.00

Captains—contd.

Lees, W. B. *Gold Coast* 9Apr.00
Close, F. M. *Dublin* 14Apr.00
Oldham, L. W. S. *Nagpur* 5May00
Crookshank, S. D'A. *Allahabad* 6May00
Beach, W. H. *Roorkee* 26May00
Cumberlege, A. F. *Simla* 9July00
Meyer, J. L. *Bombay* 25July00
Knox, R. F. *Chatham* 12Aug.00
Craven, A. J. *S.M.E.* 12Aug.00
bt. maj. 26June02
Turner, H. H 12Aug.00
Macdonald, R. H. *Edinburgh* 5Sept.00
Christie, H. R. B. *Belfast* 24Sept.00
Beazeley, G. A. *Chaman* 22 Oct.00
Hepper, H. A. L. *Bombay* 15Nov.00
West, R. H. *Clifton* 23Nov.00
Hildebrand, A. B. R. *Limerick* 5Dec.00
Sheppard, S. H., *D.S.O.*, *s.c.* *Quetta* 31Dec.00
bt. maj. 10Nov.04
Sargeaunt, A. F. *Aberdeen* 13Feb.01
Singer, C. W. *m.a.* 14Feb.01
Boileau, G. H. .4Feb.01
Gordon, H. W. *Devonport* 14Feb.01
Hingston, E. *Lucknow* 14Feb.01
Walker, H. J. *Hong Kong* 4Feb.01
Lewis, R. H. *Pretoria* 14Feb.01
Hopkins, N. J., *m. Monmouth* 14Feb.01
Rundle, F. P. *B'mbay* 14Feb.01
Rolland, A. *Karachi* 14Feb.01
Traill, W. S. *Mysore* 29Mar.01
Orosthwait, H. L. *Kohat* 29Mar.01
Campbell, H. B. D. *Roorkee* 1Apr.01
Leggett, E. H. M. *Mombasa* 1Apr.01
D.S.O. *bt. maj.* 26June02
Carpenter, C. M. *Aldershot* 17Apr.01
Elliott, C. A *Murree* 18May01
Chancellor, J. R., *D.S.O.*, *p.s.c.* *London* 20May01
Hunter, C. G. W., *s. War Office* 21May01
Brunner, F. W. *s.c.* 19June01
MacGeorge, J. B., *s. War Office* 16July01
Manser, W. E. *Shrewsbury* 25July01
Stokes, W. A. *Simla* 25July01
Jelloy, R. F., *v. Portsmouth* 25July01
Walker, R. S., *s. m.a.* 26July01
Hawksley, R. P. T *Cork* 26July01
Hearn, G. R. *Rangoon* 25July01
Tyler, A. H., *s. Woolwich* 25July01
Faber, S. G. *Pretoria* 1Oct.01
Stevenson, A. G., *D.S.O.* *Aldershot* 1Oct.01
Woodroffe, A. J. *Weymouth* 1Oct.01
Bowman-Manifold, M. G. E., *D.S.O.* *s.c.* 7Oct.01
O'Donel, M. B. H. *Karachi* 23Oct.01
Rundall, C. F., *s.* 15Nov.01
Greenstreet, C. B. L. *Limerick* 19Nov.01
Bonham, C. B. *Malta* 29Dec.01
Tandy, E. A. 28Dec.01
Vesey, C. E. G., *adjt.* *Aldershot* 31Dec.01
Gillam, R. A., *v. Bedford* 31Dec.01
Barnardiston, K. *Rangoon* 31Dec.01
Freeland, H. F. E. *Lahore* 18Jan.02
Owen, S. L. *Glasgow* 12Feb.02
Scott, A. C. *Quetta* 18Feb.02
Cusins, A. G. T., *s. R. Dockyard, Woolwich* 13Feb.02
Pritchard, R. L., *D.S.O.*, *s.* *Simla* 18Feb.02
MacInnes, D. S., *D.S.O.* *Canada* 1Apr.02
Mackesy, J. P. *s.c.* 1Apr.02
Gardiner, A. 2Apr.02
Sewell, J. W. S. *S.M.E.* 1June02
Blakeney, R. B. D. *D.S.O.* *Cairo* 1July02
Close, A. J. *Bombay* 24July02
Stockley, E. N., *s. S.M.E.* 24July02
Johnston, W. J. *Southampton* 24July02
Barstow, J. B. *Bangalore* 24July02
Knox, G. S. *Mombasa* 24July02

Captains—contd.

Carey, A. B. *Hythe* 24July02
Micklem, H. A., *D.S.O.* *Tientsin* 1Aug.02
bt. maj. 2Aug.02
Mildred, S. *v. London* 6Aug.02
Bannerman, *Sir* A., *War Office* *Bt., s.* 13Aug.02
bt. maj. 17Mar.06
Pym, E. H., *v. Jarrow* 7Oct.02
Grubb, A. H. W., *s., War Office* 19Oct.02
Moir, J. P., *D.S.O. spec. duty S. Nigeria.* 27Oct.02
Ley, C. H. 2Nov.02
Howard, F. G. *Dublin* 28Nov.02
Hall, G. C. M., D.S.O. *Egypt* 19Dec.02
(*Res. List*) 17Jan.03
Tylden-Pattenson, E. C.
Sandys, E. S. *Curragh* 17Jan.03
Jones, W. H. *Allahabad* 12Feb.03
Garwood, F. S. *Chatham* 12Feb.03
Wood, H. *Karinja* 15Feb.03
Pridham, G. R. *Curragh* 12Feb.03
Gillespie, R. St. J. *Bombay* 12Feb.03
Dumble, W. C., *v. London* 19Apr.03
Vickers, C. R., *s. War Office* 20Apr.03
Biddulph, H. *War Office* 14May03
Harvey, C. B. *Reading* 14May03
Winsloe, H. E. *Peshawar* 22May03
Bowdler, B. W. B. *s.c.* 26May03
Elliott, G. C. E. *Canada* 1July03
Pearson, H. D. *s.a.* 1July03
Broughton, T. D. *Malta* 10July03
Hopkins, L. E. *Peshawar* 22July03
Robertson, W. *s.c.* 22July03
Turner, E. V *s.a.* 22July03
bt. maj. 23July03
Anderson, C. F. *Lucknow* 22July03
Browne, F. M. *Sialkote* 22July03
Russell-Brown, C. *R.M.C. Kingston, Canada* 22July03
Crozier, A. H., *v. London* 23July03
Hardcastle, A. *Harrismith* 22July03
Le Mesurier, H. G. *Naini Tal* 22July03
King, R. G. *Tientsin* 24July03
Sladen, C. St. B. *Southampton* 11Sept.03
Meares, A., *D.S.O. Plymouth* 5Jan.04
Wolff, A. J. *Carlisle* 13Jan.04
Garwood, J. R. *Rangoon* 10Feb.04
Loch, S. G., *D.S.O.*, *s.c.* *Quetta* 10Feb.04
Wilson, S. H., *p.s.c.*, *s. War Office* 10Feb.04
Kelsall, T. E. *Gibraltar* 10Feb.04
Ogilvie, D. *Murree* 10Feb.04
Cowie, H. McC. *Dehra Dun* 10Feb.04
Thompson, R. L. B *Quetta* 10Feb.04
Gervers, F. R. S., *m. Beaumaris* 10Feb.04
Russell, W. K. *Fyzabad* 10Feb.04
Gunter, C. P. *Tounghoo* 10Feb.04
Cowie, H. E. C., *D.S.O.* *Kushalgarh* 1Mar.04
Henderson E. G. *Chatham* 31Mar.04
Rich, E. T. *Dargai* 1Apr.04
Hodgson, P. H. *Quetta* 1Apr.04
Longfield, W. E. *s.a.* 1Apr.04
Kennedy, M. R., *D.S.O. s.a.* 1Apr.04
McClintock, R. L., *Secun. der. D.S.O.* *Abad* 1Apr.04
bt. maj. 2Apr.04
Crookshank, A. A. 1Apr.04
Jack, E. M. *Mombasa* 1Apr.04
Crasier, J. K. H. *Belfast* 1Apr.04
Savage, A. J. *Southampton* 1Apr.04
Bovet, W. 1Apr.04
White, F. A. K. *Colchester* 1Apr.04
Borradaile, B., *v. Exeter* 1Apr.04
McHarg, A. A. *Comp Kanbalu* 1Apr.04
Fuller, C. G., *s War Office* 1Apr.04
Manley, E. N. 1Apr.04
Chaldecott, W. H. *Kirkee* 1Apr.04
Tandy, M. O'C 1Apr.04

Digitized by Google

Captains—contd.

Bagnall-Wild, R. K. *War Office* 1 Apr. 04
Iles, F. A. *Chakrata* 1 Apr. 04
Newcombe, E. O. A., e.s. 1 Apr. 04
Armstrong, B. H. O. *Harrismith* 1 Apr. 04
North, C. N. *Pretoria* 1 Apr. 04
Macfie, W. C., s. *Woolwich* 1 Apr. 04
Corry, J. B., *D.S.O.* *Quetta* 1 Apr. 04
Mainprise, B. W. *Roorkee* 1 Apr. 04
Kensington, G. E. *Belgaum* 1 Apr. 04
Clarke, C. J *Srinagar* 1 Apr. 04
Smyth, G. J. W. *Maymyo* 1 Apr. 04
Meyrick, H. L. *Londonderry* 1 Apr. 04
Mahon, E. W. S., *Longmoor Camp, E. Liss* 1 Apr. 04
Done, R. J. e.s. 1 Apr. 04
Hoysted, D. M. F. *Dublin* 1 Apr. 04
Foulkes, C. H. *Edinburgh* 1 Apr. 04
Bell, H. L. G. s. *Cheltenham* 1 Apr. 04
Goldingham, R. E. D. *Canterbury* 1 Apr. 04
Thomson, C. B. *Sierra Leone bt. maj.* 1 Apr. 04 2 Apr. 04
Macrory, R. M. *Liverpool* 1 Apr. 04
Osborne, G. F. F. 1 Apr. 04
Garrett, A. R. *Raipur* 1 Apr. 04
Monro, J. D. s. *Gosport* 1 Apr. 04
Charles, J. R. R. *Peshawar* 1 Apr. 04
D.S.O.
Turner, F. G. 1 Apr. 04
Sowerby, M. E. e.s. 1 Apr. 04
Danford, B. W. Y. e.s. 1 Apr. 04
Holme, A. S. *Shahpur* 1 Apr. 04
Hogg, C. C. H. *Ishapore* 1 Apr. 04
Moore, H. T. G. *Clifton, Bristol* 1 Apr. 04
Mosley, E. N. *R.M.C., Kingston, Canada* 1 Apr. 04
King, W. A. de C *Aldershot* 1 Apr. 04
Connor, L. J. *Bermuda* 1 Apr. 04
Symons, C. B. O. *Gold Coast Survey* 1 Apr. 04
Earle, R. G. *Bangalore* 1 Apr. 04
Rooke, E. H. *Gibraltar* 1 Apr. 04
Waller, R. L., s. *S.M.E.* 1 Apr. 04
Magniac, C. L. *Katihar* 1 Apr. 04
Heath, C. J. *Chester* 1 Apr. 04
Carden, A. D., s. *Aldershot* 1 Apr. 04
Stevens, A. C. J., s. *Plymouth* 1 Apr. 04
Mance, H. O., *D.S.O.* *Longmoor Camp* 1 Apr. 04
Irvine, F. D *Bangalore* 1 Apr. 04
Brough, A. *Kotah* 1 Apr. 04
Rose, L. St. V. *Ennis* 1 Apr. 04
White, J. R. 1 Apr. 04
Robinson, A. C. *New Zealand* 1 Apr. 04
Blandy, L. F. *Pembroke Dock* 1 Apr. 04
Haslam, B. J. *Quetta* 1 Apr. 04
Phillpotts, B. S. *Hong Kong* 1 Apr. 04
Painter, G. E. *Lichfield* 1 Apr. 04
Nation, J. J. H., s. *m.a.* 1 Apr. 04
Moore, H. O'H. *Cork* 10 Aug. 05 1 Apr. 04
Frith, G. R., s. *War Office* 26 June 04
Millington, L. B. *Cork* 3 Aug. 04
Willis, G. H. *Simla* 3 Aug. 04
Jackson, L. C. *S. Africa* 3 Aug. 04
McClintock, R. S. *Pretoria bt. maj.* 3 Aug. 04 4 Aug. 04
Barron, W. E. 3 Aug. 04
Wilson, E. E. B., *D.S.O.* *Curragh Camp* 3 Aug. 04
Durnford, G. E. J. *Gibraltar* 3 Aug. 04
Simon, M. St. L. *Halifax, N.S.* 3 Aug. 04
Butterworth, R. F. A., v. *Leeds* 6 Aug. 04
Place, C. O., *D.S.O.* *Transfynydd* 7 Aug. 04
Eustace, F. R. H. *Hyderabad* 8 Aug. 04
Skipwith, J. W. 24 Sept. 04
Betty, K., v. *Bristol* 24 Sept. 04

Captains—contd.

Addison, G. H. *m.a.* 1 Oct. 04
Douglas, W. S. *Aldershot* 21 Oct. 04
Pollard-Lowsley, H. de L. *Kamptee* 21 Dec. 04
Wace, E. G. *Chatham* 11 Jan. 05
Ommanney, E., s *War Office* 14 Jan. 05
Walker, E. *Aldershot* 26 Jan. 05
McEechnie, D. *Kilworth* 7 Feb. 05
Musgrave, H., s.c. 1 Mar. 05
Mathews, W. F. 11 Mar. 05
Greig, R. H., *D.S.O.* *Pretoria* 14 Mar. 05
Charteris, J. *Rawal Pindi* 21 Mar. 05
Mellor, C., v. *London* 21 Mar. 05
Taylor, L. R. J. W. *Sheerness* 21 Mar. 05
Oakes, R. *Pretoria* 21 Mar. 05
Brandon, O. G. *Chatham* 21 Mar. 05
Thomas, R. H., o. *Dehra Dun* 21 June 05
Gracey, T. *Quetta* 29 July 05
Cunnington, R. H. s., *Woolwich* 28 July 05
Johnson, C. R., *D.S.O.* m.a. 29 July 05
Walker, A. R. *Isle of Wight* 18 Aug. 05
Jones, D. O *Jamaica* 21 Sept. 05
Akerman, C. S. A. *m.a.* 21 Sept. 05
Goodwin, G. J. P. *S.M.E.* 21 Sept. 05
Langman, J. A. *Mauritius* 21 Sept. 05
Evans, W. H. *Jubbulpore* 21 Sept. 05
Moore, J. O'H *Chatham* 21 Sept. 05
Evans, A. S. *Quetta* 25 Sept. 05
Robertson, F. W. *Pretoria* 15 Nov. 05
Henriel, E. O., s. *War Office* 23 Dec. 05
Forster, D. *Mandalay* 23 Dec. 05
banker, C. M. P. *Chatham* 26 Dec. 05
Ist., W. R. 31 Dec. 05
Malan, L. N. *Jhansi* 31 Dec. 05
Hammond, R. C. *Limerick* 31 Dec. 05
Evans, G. F., s. *S.M.E.* *Chatham* 31 Dec. 05
McEnery, J. A. *Dalhousie* 31 Dec. 05
Campbell, P. H., s. *Plymouth* 1 Jan. 0
Sanders, A. R. C. *Roorkee* 18 Jan. 06
Oldham, G. M. *Fort Sandeman* 3 Feb. 06
Giles, V. *Lansdowne* 22 Feb. 06
Skinner, R. B. *Peshawar* 9 Mar. 06
Hill, A. F. S. 23 Mar. 06
Biggs, C. W. *m.a.* 23 June 06
Wagstaff, C. M. *Rawal Pindi* 23 June 06
Behrens, T. T. s. *War Office* 23 June 06
Cowan, S. H. *m.a.* 21 July 06
Walton, C. *Srinagar* 25 July 06
Kealy, P. H. *Dagshai* 27 July 06
Sherrard, L. A. *Brighton* 27 July 06
Watkins, P. S., s. *Gosport* 29 July 06
Hogg, P. G. H. *Calcutta* 27 Aug. 06
Hepper, A. W. *Southampton* 31 Aug. 06
Neville, L. J. N. *Ceylon* 23 Sept. 06
Dawes, N. B. R. *Mysore* 23 Sept. 06
Maxwell W. F. *Kirkee* 23 Sept. 06
Doucet, L. O. A. de B. *Newcastle-on-Tyne* 24 Sept. 06
Browne, C. M. *D.S.O. Meerut* 23 Dec. 06
Lewis, H. L. *Dehra Dun* 23 Dec. 06
Winterbotham, H. St. J. L. *Chatham* 23 Dec. 06
O'Connor, P. E. *Chatham* 29 Dec. 06
Charles, E. M. S. *Chatham* 1 Jan. 07
Hobbs, R. F. A., *D.S.O.* *S.M.E.* ? Jan. 07
Ponsonby, R. G. *Plymouth* 9 Mar. 07
Cunningham, A. B. *Reading* 16 Mar. 07
Molesworth, E. K. *Bangalore* 21 Mar. 07
Mackworth, H. L., *D.S.O.* e.s. 23 Mar. 07
Cooke, G. S. C. *Warwick* 23 Mar. 07
Bell, A. H. *Portsea* 23 Mar. 07

Lieutenants.

Usborne, P. O. G., s. *S.M.E.* 14 Feb. 01
Evans, L. *Aldershot* 14 Feb. 01
Smith, H. O. *Aldershot* 14 Feb. 01
Newcombe, S. F. e.s. 14 Feb. 01
Goldney, G. F. B. *Jamaica* 14 Feb. 01
Birney, C. F. *Parachinar* 18 Feb. 01
Noble W J W *Aldershot* 22 Feb. 01

Lieutenants—contd.

Russell, R. E. M. e.s. 20 Mar. 01
Rathbone, H. R. F *Brighton* 20 Mar. 01
Stack, G. H. *India* 1 Apr. 01
Grove, T. T. *Chatham* 1 Apr. 01
Brown, G. A. P. *Shorncliffe* 8 Apr. 01
Phillimore, R. H. *Lol Mure* 17 Apr. 01
Barker, J. S. *Calcutta* 18 May 01
Loch, G. C. B. 20 May 01
Denison, G. W. *S.M.E.* 21 May 01
Edgeworth, K. B. e.s. 2 July 01
Bayley, A. C. *Kilworth* 11 July 01
Pare, A. L. *Kirkee* 12 July 01
Kitto, W. A. *Sierra Leone* 13 July 01
Hill, E. F. J. *Roorkee* 23 July 01
Walker, A. D *Rawal Pindi* 23 July 01
Fleming, J. G. *Trawsfynydd* 23 July 01
King, L. N. F. L., s. *S.M.E. Chatham* 23 July 01
Henderson, H. M. *Aldershot* 23 July 01
Affleck-Graves, D. *Bannu* 23 July 01
Kelly, E. H. e.s. 23 July 01
Thomson, D. A. *Roorkee* 23 July 01
Gandy, H. G. *Newcastle* 23 July 01
Martin-Leake, T. E. *Aldershot* 3 Aug. 01
Giles, F. L. N. *Chester* 1 Oct. 01
Cargill, S. T. *S.M.E.* 24 Aug. 01 19 June 01
Dobson, A. C., v. *St. Helens* 1 Oct. 01
Thompson, F. V., s. *S.M.E.* 1 Oct. 01
Burgess, B *Jubbulpore* 7 Oct. 01
Beresford, C. C. de la P. *Aldershot* 23 Oct. 01
French, P. H. *Ottawa* 15 Nov. 01
Johnston, W. H. *Redhill* 19 Nov. 01
Carr-Harris, E. D. *India* 20 Dec. 01
Bingay, H. L. *Borden Camp* 20 Dec. 01
Gordern, C. *India* 31 Dec. 01
Speight, T. H. L. *Rawal Pindi* 31 Dec. 01
Webber, N. W. *Umballa* 31 Dec. 01
Giles, H. J. 31 Dec. 01
Haswell, C. H. 18 Jan. 02
Francis, W. E. F. *Berchaven* 13 Feb. 02
Mackintosh, E. H. B. e.s. 12 Feb. 02
Reid, C. S. *Curragh* 13 Feb. 02
Noble, N. D. *Malta* 1 Apr. 02
Dobbie, W. G. S. *Bermuda* 1 Apr. 02
Caulfeild, W. T. McO. *Aldershot* 1 Apr. 02
Macrae, W. *Lahore* 1 Apr. 02
Tillard, E. D. *Kirkee* 1 Apr. 02
Hill, R. O. R. *Calcutta* 2 Apr. 02
Ousins, A. F. *Malakand* 1 June 01 / 1 June 02
Galbraith, J. P. *Kilworth* 1 July 02
Carey, W. L. de M. *Canada* 24 July 99
Dunman, T. N. *Aldershot* 24 July. 2
Coningham, A. E. e.s. 24 July 02
Stokes, A. W e.s. 24 July 02
Sandes, E. W. C. *Meerut* 24 July 02
Davidson, A. E., s. *S.M.E.* 24 July 02
Thompson, Sir T. R. L., *Bt. Aldershot* 1 Aug. 02
Wilbraham, B. H. *Bulford Camp* 6 Aug. 02
Forsyth, H. W. E. *Bareilly* 13 Aug. 02
Collins, D. S. *Plymouth* 27 Aug. 02
Lord, P. C. e.s. 7 Oct. 02
Lefroy, H. P. T. *Aldershot* 12 Oct. 02
Clarke, H. B 2 Nov. 02
Du Boulay, A. H. s. *S.M.E.* 22 Nov. 02
Walcot, B. *War Office* 19 Dec. 02
Turner, J. F. *Gomal Bridge* 6 Jan. 03
Thorp, G. *Malta* 6 Jan. 03
Molesworth, F. C. *Quetta* 6 Jan. 03
Reid, A. W. *St. Helens* 6 Jan. 03
Campbell, A. *Peshawar* 6 Jan. 03

Digitized by Google

Royal Engineers.

Lieutenants—contd.

Ogilvy, D., *v.* *Aberdeen* 6Jan.03
Turner, A. G. *Lydd* 6Jan.03
Pollock, M. G. *Limerick* 6Jan.03
Day, H. E. *Bangalore* 6Jan.03
Hood, *Hon.* F.G. *Chatham* 6Jan.03
Cooper, W. C. *Chatham* 6Jan.03
Ommanney, W. *Bloemfontein* 6Jan.03
Jones, O. G. D. *Gibraltar* 28Sept.04
6Jan.03
O'Callaghan, F. R.P. *Gibraltar* 6Jan.03
MacLeod, M. N *Dargai* 2May03
Prickett, C. H. *Aldershot* 2May03
Conran, W. D. B 2May03
Hammond, F. D *Chatham* 2May03
Arbuthnot, A. D. S. *Kirkee* 2May03
Pratt, R. B. B., *v* *Sheffield* 2May03
Lees, R. F. W. *Berehaven* 2May03
Watson, C. S. M. C. *Lahore* 2May03
Smith, V. P. *Kohat* 2May03
Taylor, M. G., *v.* *Glasgow* 2May03
Twiss, A. M. *Kirkee* 2May03
Benton, N. W. *Isle of Wight* 2May03
Mainguy, E. F. *Curragh* 2May03
Burn, K. N. *Lahore* 2May03
Clogstoun, H. O. *Portsea* 2May03
Cardew, A. M. *Japan* 2May03
Trew, R. J. F. *Srinagar* 2May03
Ross, A. J. *Abbottabad* 13Sept.06
2May03
Williams, G. C. *Colchester* 2May03
Pears, G. B. *Chatham* 2May03
Jordan, P.O.L. *Potchefstroom* 2May03
Ekham, G. J. W. *S.M.E.* 16May03
Baker, R. O. *Mussoorie* 25June03
Archbold, F. H. W. *Malta* 25June03
Battye, R. C. 18Aug.03
Conchman, H. J. *Dehra Dun* 18Aug.03
Day, J. *Middelburg C C.* 18Aug.03
Legh, F. R. *Balfour* 18Aug.03
Young, E. de L. *Landi Kotal* 18Aug.03
Smith, P. W. L. B. *Dera Ismail Khan* 18Aug.03
Gaskell, H. S. *Kirkee* 18Aug.03
Boyd, S. *Kirkee* 18Aug.03
Yule, G. U. *Sialkot* 18Aug.03
Prince, P. E. 18Aug.03
Bremner, A. D. St. G. *Harwich* 18Aug.03
Trevelyan, H. *Mauritius* 18Aug.03
Holt-White, F. R. *Malta* 18Aug.03
Greig, P. S. *Longmoor Camp* 14Apr.07
4Aug.99
Lynch, C. St. J. *Calcutta* 18Aug.03
Stace, B. R. 18Aug.03
Haig, D. de H. *Secunderabad* 18Aug.03
Hawtrey, H. C. *Limerick* 18Aug.03
Bald, P. E. *Potchefstroom* 18Aug.01
Kelly, W. H. *Aldershot* 18Aug.03
Mansfield, J. R. W. *Chatham* 15Dec.03
Cox, E. W. *Spec. duty, Mombasa* 21Dec.03
Bird, A. J. G. *Roorkee* 21Dec.03
North, H. N. 21Dec.03
Kent, L. M. *Lahore* 21Dec.03
Ingham, O. E. U. *Peshawar* 21Dec.03
Powell, A. H. *Gomal Bridge* 21Dec.03
Festing, J. H. G. *Kirkee* 1Jan.04
Anderson, E. P. *Lahore* 13Jan.04
Blisset, J. S. *Malta* 4Feb.04
Piggott, F. S. G. *Gibraltar* 4Feb.04
Evans, C. E. *Malta* 4Feb.04
Porter, M. T. 4Feb.04
Wood, J. C. L. *Bermuda* 4Feb.04
Boger, R. A. *Curragh* 4Feb.04
Loring, E. J. *Jubbulpore* 4Feb.04
Trenchard, O. H. B. *Loralai* 4Feb.04
Wyatt, F. J. C. *Bloemfontein* 4Feb.04
Master, G. *Bloemfontein* 4Feb. 04
Doherty Holwell, R. V. *Potchefstroom* 4Feb.04
Keefer, T. C. *Secunderabad* 1Apr.04
Bowen, J. A. B. P. *Lahore* 1Apr.04
Garforth W *Cawnpore* 1Apr.04

Lieutenants—contd.

Wells, G. F. *Gibraltar* 1Apr.04
Purcell, V. H. *Poona* 1Apr.04
Maurice, L. C. *Malta* 1Apr.04
Roberts, W. H. *Aden* 1Apr.04
Yates, A. St. J. *Singapore* 1Apr.04
Fox, R. H. *Madras* 1Apr.04
Hamilton, S. W. S. *Dehra Ghazi Khan* 1Apr.04
Herring, H. W. *Pretoria* 1Apr.04
Borton, W. N. *Aldershot* 1Apr.04
Palmer, C. H. *Portsea* 1Apr.04
Heron, J. B. *Singapore* 1Apr.04
Carden, E. D. *Aldershot* 1Apr.04
Le Breton, E. P. *Roorkee* 1Apr.04
Swinton, A. J. *Mauritius* 1Apr.04
Darlington, A. J. *Cape Colony* 1Apr.04
Scovell, R. H. *Hong Kong* 1Apr.04
Redman, A. S *S. Africa* 1Apr.04
Agnew, H. C. *Secunderabad* 1Apr.04
Bushell, C. W. *Mandalay* 1Apr.04
Macaulay, A. F. *Bannu* 1Apr.04
Sopwith, G. E. *Nowshera* 1Apr.04
Campbell, J. D. *Dehra Dun* 1Apr.04
Chesney, C. H. R. *Plymouth* 1Apr.04
James, E. A. H. 1Apr.04
Edwards, C. O'R. *Middelburg, Cape Colony* 1Apr.04
Pye, K. W. *Sangor* 1Apr.04
Owen, A. L. *Bermuda* 1Apr.04
Tomlinson, H. W. *Dehra Dun* 1Apr.04
Rogers, E. *Chatham* 1Apr.04
Hall, G. L. *Hong Kong* 1Apr.04
Rainsford-Hannay, A. G. *Sheerness* 26June04
Fenton, G.C.V. *Sierra Leone* 21July04
Ouchterlony, J. P. H. *Gibraltar* 3Aug.04
Thwaites, H. F. O., e.s. 3Aug.04
Ogle, A. B. *Hong Kong* 3Aug.04
Cardew, E. B. *Dehra Dun* 3Aug.04
Greene, J. A. *Mhow* 3Aug.04
Morshead, H. T. *Dehra Dun* 3Aug.04
Pakenham-Walsh, W. P. *Arwankadi* 3Aug.04
Beatty, W. D. *Singapore* 3Aug.04
Ferguson, P. A. *Pretoria* 3Aug.04
Fisher, J. T. *Hong Kong* 3Aug.04
Paxton, A. N. *Hong Kong* 6Aug.04
Coke, B. E. *Cork* 7Aug.04
Coode, A. M. 8Aug.04
Chenevix-Trench, L. *Gibraltar* 8Aug.04
Oakes, G. F.T. *Dehra Dun* 10Aug.04
McQueen, J. A. *Nowshera* 78ept.04
Prichard, W. C. H. *Malta* 248ept.04
Edgar, D. K. *Roorkee* 248ept.04
Kirke, E. St G. *Lahore* 248ept.04
Kelly, E. H. *Roorkee* 220ct.04
Hall, H. A. L. *Longmoor Camp* 21Dec.04
Dawson-Scott, J. K. *Cairo* 26Dec.04
Booquet, R. N. *Karachi* 1Jan.05
Bassett, T. P. *Chitral* 14Jan.05
Walker, E. C. *Aden* 25Jan.05
Barnes, L. E. *Fort Sandeman* 7Feb.05
Hearson, J. G. *Northern Nigeria* 22Feb.05
Pemberton, S. *Bangalore* 1Mar.05
Pollock, H. C. *Quetta* 11Mar.05
Wright, H. L. *Victoria, B C.* 14Mar.05
Neame, A. L. C *Pretoria* 21Mar.05
Benskin, J. *Middelburg, Transvaal* 21Mar.05
Norton, W. R. *Bulford* 21Mar.05
Mackesy, P. J. 21Mar.05
Sherrard, A. B. *Jamaica* 21Mar.05
Wynooll, C. E. F. *Malta* 5 Apr. 05
Wright, T. *Aldershot* 21June05
Moore, H. F. B. S. *Chatham* 21June05
Mount, A. H. L. *Lahore* 22July05
Ling, C. G. *Kirkee* 25July05
Satterthwaite, C. R. *Hong Kong* 29July05
Edgeworth, J. A. *Jamaica* 18Aug.05

Lieutenants—contd.

Richardson, J. S. *Lahore* 26Aug.05
Kidner, W. E. *Calcutta* 21Sept.05
Micklem, R. e.a. 21Sept.05
King, F. J. M. *Dehra Dun* 21Sept.05
Macaulay, R. K. A. *Aldershot* 21Sept.05
Squires, E. K. *Kirkee* 21Sept.05
Eddis, B. L. *London* 21Sept.05
Hyslop, R. R. *Ceylon* 26Sept.05
Owen, R. A. *Limerick* 23Dec.05
Trench, A. H. C. *S.M.E.* 23Dec.05
Bamberger, C. D. W. *Bombay* 26Dec.03
Morris, G. H. J. G. *Barrack pore* 31Dec.05
Tyrrell, W. G. *Longmoor Camp* 31Dec.05
Binney, E. V. *Dehra Ismail Khan* 31Dec 05
Bond, L. V. *Peshawar* 31Dec.05
Westland, F. C *Aldershot* 31Dec.05
Haig, W. de H. *Mhow* 1Jan.06
Field, J. A. 16Jan 06
Nottidge, G. *Ahmadnagar* 18Jan.06
Aston, C. J. *Aldershot* 3Feb.06
Woodhouse, E. *Longmoor Camp* 22Feb.06
Day, W. E. *Plymouth* 8Mar 06
Pennington, H. L. D. *Aldershot* 23Mar.06
McNeill, A. G. *Chatham* 29Apr.06
Cree, D. *Aldershot* 23June06
Chippindall, H. G. *War Office* 23June06
Mansel, R. A. S. *Curragh* 23June04
Edwards, H. M. *Shorncliffe* 71July06
Colbeck, C. E. *India* 25July06
Pringle, J. C. *Bangalore* 27July06
Stallard, R. H. *India* 27July06
Hunter, R. G. P. *Gosport* 29July06
Egerton, C. H. *Bulford Camp* 27Aug.06
Shakespear, A. T. *Curragh* 31Aug.06
Harris, T. B. 23Sept.06
Iremonger, A. R. A. *Mauritius* 23Sept.06
Deed, L. C. B. *Rawal Pindi* 23Sept.06
Townsend, F. W. *Quetta* 24Sept.06
Bulkeley, H. I. *Plymouth* 20Oct.06
Bartlett, L. A. *Dehra Dun* 1Nov.06
Marryat, J. R. *S.M.E* 23Dec 06
Dobbs, G. E. B. *Pembroke Dock* 23Dec.06
Rhodes, J. P. *Longmoor Camp* 23Dec.06
Johnson, P. U. *Sheerness* 26Dec.06
Sharpe, P. H. *Gravesend* 29Dec.06
Wedd, A. P. W. *Bulford Camp* 1Jan.07
Dawson, E. F. S. *R.M. College, Kingston, Canada* 3Mar.07
Courtney, D. G. *Aldershot* 9Mar 07
Maxwell, G. A. P. *Ry. Workshop and Loco Course, L. & S. W. Ry.* 16Mar.07
Stoehr, C. F. *Jhansi* 29Mar.07
Wickham, J. C. *Canterbury* 29Mar.07
Morgan, M. E. *Pretoria* 29Mar.07
Chase, A. A. *Calcutta* 29Mar.07

2nd Lieutenants.

Hobart, P. C. S. *Roorkee* 29July04
Fuller, A. C. *Weymouth* 31July04
Shannon, C. R. *Isle of Wight* 8Aug.04
Morrell G M. *Gravesend* 17Sept.04
Jackson, R'D. *Gibraltar* 20Sept.04
Pitman, L. C. *Felixstowe* 25Sept.04
Osborne, E. A. *Limerick* 1Oct.04
Blunt, W. S. *Gibraltar* 1Oct.04
Gray, J. F. *Mersul* 1Oct.04
Becher, L. E. *Ry. Loco. Course, G.N. Rly.* 1Oct.04
Heymann, F. A. *Limerick* 1Oct.04
Lewis, C. G. *Karachi* 21Dec.04
Rawlence, M. *Ba galore* 21Dec.04
Pickard, J. A. A. *Ry. Work shop & Loco. Course Gt. central Ry.* 21Dec.04
Bird, C. A. *Rawal Pindi* 21Dec.04
Collins, A. E. J. *Jubbulpore* 21Dec.04
Fishbourne C. E. *Dover* 21Dec. 4

Digitized by Google

Royal Engineers.

2nd Lieutenants—contd.

Lewis, D. S. *Aldershot* 26Dec.04
Rivers-Moore, C. N. *Gosport* 6Jan.05
Chenevix Trench, R. *Aldershot* 14Jan.05
Scott, M. A. H. *Mec. Eng Course, Midland Rly.* 14Jan.05
Perry, W. E. *Meerut* 16Mar.05
Waterlow, C. M. *Aldershot* 21Mar.05
Vasey, C. J. W *Pembroke Dock* 21Mar.05
Watson, J. *Cork* 21Mar.05
de Ponblanque, P. *Aldershot* 21Mar.05
Schmiditn, E. J. C *S.M.E.* 22June05
Sinauer, E. M. *S.M.E.* 27July05
White, G. C. H. *S.M.E.* 27July05
Stagg, M. *Portsmouth* 27July05
Richard, J. H. *Portsmouth* 27July05
Smyth, G. B. F. *Mec. Eng. Course, North Eastern Rly.* 29July05
Smythies, S. E. *Portsmouth* 12Aug.05
Wilson, B. T. *S.M.E.* 12Aug.05
Campbell, C. H. G. *Rly. Workshops and Loco Course, Midland Rly.* 12Aug.05
Hunt, W. H. A. *Portsmouth* 12Aug.05
Martin, A. D. De R. *Mec. Eng. Course, Messrs. Tangye's Works, Birmingham* 26Aug.05
Palmer, H. W. T. *S.M.E.* 31Aug.05
Collin, F. S. *Trawsfynydd* 8Sept.05
Cave-Browne, W. *S.M.E.* 17Sept.05
Lord, R. C. *Aldershot* 1Oct.05
Hamilt n, R. *S.M.E.* 20Dec.05
Waterhouse, G. G. *S.M.E.* 20Dec.05
Wynne, O. E. *S.M.E.* 20Dec.05
Bliss, P. W. *S.M.E.* 20Dec.05
Taylor, G. B. O. *S.M.E.* 20Dec.05
Bell, H. G. *S.M.E.* 20Dec.05
Simon, V. H. *S.M.E.* 20Dec.05
Gowland, G. C. *S.M.E.* 20Dec.05
Sweet-Escott, H. B. *S.M.E.* 20Dec.05
Toogood, H. de C. *S.M.E.* 20Dec.05
Swinburne, T. A. S. *S.M.E.* 20Dec.05
Huddleston, P. G. *S.M.E.* 16Jan.06
Jesson, H. P. *S.M.E.* 27Jan.06
Sim, G. E. H. *S.M.F.* 13Feb.06
Shepherd, G. J. V. *S.M.E.* 19Feb 06
Gemmill, J. D. *S.M.E.* 19June06
Carrow, A. *S.M.E.* 25July06
Woodhouse, H. L. *S.M.E.* 25July05
Marsden, R. M. W. *S.M.E.* 25July06
Jackson, C. V. S. *S.M.E.* 25July06
Jones, O. La T. T. *S.M.E.* 25July06
Cammell, R. A. *S.M.E.* 25July06
Heath, J. T. *S.M.E.* 25July06

2nd Lieutenants—contd.

Brown, A. H. *S.M.E.* 25July06
Kentish, H. E. *S.M.E.* 25July06
Sayer, A. P. *S.M.E.* 25July06
Buchanan, A. G. B. *S.M.E.* 25July06
Townshend, F. H. E. *S.M.E.* 25July06
Doule, F. McC. *S.M.E.* 5Aug.06
Johnston, D. S. *S.M.E.* 6Aug.06
Tomlin, J. L. *S.M.E.* 14Aug.06
Isat. A. *S.M.E.* 31Aug.06
Moores, C. G. *S.M.E.* 20Dec.06
Day, A. F. *S.M.E.* 20Dec.06
Robinson, A. V. T. *S.M.E.* 20Dec.06
Everett, M. *S.M.E.* 20Dec.06
Fraustadt, L. *S.M.E.* 20Dec.06
Mason, K. *S.M.E.* 20Dec.06
Nation, C. F. *S.M.E.* 20Dec.06
Hughes, H. B. W. *S.M.E.* 20Dec.06
Preedy, F. *S.M.E.* 20Dec.06
Gibson, A. W. S. *S.M.E.* 20Dec.06
Campbell, G. C. *S.M.E.* 20Dec.06
Hogg, D. Mc. A. *S.M.E.* 20Dec.06
Glenday, A. G. *S.M.E.* 26Dec.06
Alabaster, E. O. *S.M.E.* 31Dec.06
Hayes-Sadler, E. J. B. *S.M.E.* 31Dec.06

Adjutants.

Wace, E. G., *capt., Training Bn. Chatham* 10Nov.04
Vesey, C. E. G. *R. Eng. Troops* 10Oct.05

Riding Master.

Griss, J. R. *Aldershot* 12Sept.94
hon. capt. 12Sept.04

Quarter-Masters.

Wall, H. J. *Intell. Dte.* } 4Apr.88
War Office }
hon. m. 4Apr.03
Tucker, A. N. *Egypt* 5June98
hon. capt. 29Nov.00
Jones, A. *hon. capt. Dublin* 10Apr.07
Marshall, W. *hon. lt. Chatham* 19May97
Clark, T. J., *hon. lt. Plymouth* 17Nov.97
Cripps, H. *hon. lt. Southampton* 9Mar.98
Blackwell, F. *hon. lt. Woolwich* 27Apr.98
Percival, E., *hon. lt. War Office* 1June98
Huggett, R. *hon. lt. Malta* 25Feb.99
Hopkins, E. J., *hon. lt. Aldershot* 26Dec.99
Waldron, C., *hon. lt. R. E. Depôt, Chatham* 6Jan.00
Perry, H. C., *hon. lt. Jamaica* 9June00
Friar, R., *hon. lt. Aldershot* 21June00

Quarter-Masters—contd.

Bailey, W. T., *hon. lt., m. Bonnemaris* 30June00
Goddard, L. H., *hon. lt. War Office* 13Oct.00
Whitehead, T. L., *hon. lt., m. Monmouth* 2Nov.00
Standing, H. S., *R.E. Depôt hon. lt.* 17Nov.00
Pearce, J. W., *hon. lt. Londonderry* 15Dec.00
McIntyre, A. H. O., *hon. lt. Limerick* 13Apr.01
Field, W. F., *hon. lt. Malta* 20Apr.01
Ellis, P., *hon. lt. Sheffield* 1May01
Jacobs, J. J., *hon. lt. Sheerness* 8May01
Mitchell, H., hon. lt., a. 6July01
Dale, W. H., *hon. lt. a.a. Khar-el-Ghasa* 2Nov.01
Nicklen, J. R., *hon. lt. War Office* 15Dec.01
Shearburn, A. D., *hon. lt. War Office* 1Jan 02
Dennis, A., *hon. lt. I. of Wight* 15Feb.02
Butler, G. J., hon. lt., c.o. Halifax, N.S. 16Apr.02
Gahagan, J. J., *hon. lt. Gosport* 26Apr.02
Tennent, T. H., *hon. lt. Hong Kong* 20Sept.02
McElwee, J. T., *hon. lt. Aberdeen* 8Oct.02
Chimes, G. M., *hon. lt. Fermoy* 22July03
Downs, E. R., *hon. lt. Dublin* 23Mar.04
Baker, W. H., *hon. lt. Singapore* 4June04
Collier, E. A., *hon. lt. Gravesend* 2July04
Stevens, A. C., *hon. lt. Athlone* 8Nov.05
Westbrook, R., *hon. lt. London* 13Oct.06
Leak, C. H., *hon. lt. Cork* 17Oct.06
Stoyle, W., *hon. lt. Gibraltar* 24Oct.06
Reid, W., *hon. lt. Isle of Wight* 16Feb.07
Quinlan, J. T., *hon. lt. Gibraltar* 16Mar.07
Parslow, A. J., *hon. lt. Hong Kong* 17Apr.07

COAST BATTALION.

—	Company or Section.	Station.	—
Majors			
Organ, J.	O.C. 49 Coy.	*North Queensferry*	13Jan.03
Brown, W. G. C.	*Staff Officer*	*Hd. Qrs., War Office.*	1Apr.03
Montgomery, W	Sect. 49 Coy.	*Dundee*	7July05
Giddy, W. R. G.	Det. 35 Coy.	*Cardiff*	8May06
Captains.			
Sagg, B.	18 Coy.	*Falmouth*	19Nov.99
Bailey, J. H.	—	*War Office*	1July00
Balden, C.	Sect. 16 Coy.	*Paull-on-Humber*	18Nov.02

—	Company or Section.	Station.	—
Captains—contd.			
Etherington, G.	Det. 35 Coy.	*Liverpool*	25Jan.05
Ruse, J.	Det. 6 Coy.	*Guernsey*	22Apr.05
Bolton, W.	Sect. 49 Coy.	*Greenock*	28Sept.06
Lieutenants.			
Brown, G. A.	Det. 33 Coy.	*Berehaven*	20Apr.01
Flitcroft, E. A.	33 Coy	*Cork*	20Apr.01
Shearburn, R.	Det. 6 Coy.	*Alderney*	20Apr.01
Burton, H. E.	16 Coy.	*North Shields*	4June02
Collins, J.	Det. 33 Coy.	*Buncrana*	13Jan.03
Craig, W. P.	—	—	29May07

Digitized by Google

ROYAL ENGINEERS (MILITIA).

Precedence by Counties.

Monmouth.

Anglesey.

Royal Anglesey.

(Embodied 7 May 00 to 13 Oct. 00.)

Beaumaris.

(*Officers serving on 13th Oct. 1900 hold honorary rank in the Army corresponding to the Militia regimental rank they then held.*)

Hon. Colonel.

Hampton-Lewis, T. L. 17Oct.81

Lieut.-Colonel.

p.s. Matthews-Donaldson, C. G., Maj., ret. pay (*Maj. Res. of Of.*), *hon. c.* (*H*) ⊕, p.v.c. (b) 18Oct.05

Majors. (3)

Boynton, F., M.Inst.C.E., *hon. l.c.* 1May00

Hughes, H. B. L., Capt. ret. pay (*H*) 24Jan.01

Neave, *Sir* T. L. H., *Bt.* 27May03

p.s. Jellicoe, R. V. (*Hon. Lt. in Army, 30 Sept. 02*) (*H*) 22Nov.05

Captains (4)

p.s. Harvey, G. C. (*H*) 22May03

p.s. Springfield, D. O. (P) (*Hon. Lt. in Army 10 Oct 00*) (*H*) 27May03

p.s. Thew, E. (*H*) 12July05

p.s. McClymont, R. K. (*H*) 6Oct.06

Lieuts. and 2nd Lieuts. (14)

Lieutenants.

p.s. Jones, G. A. (*H*) *I. of M.* 31Mar.03

p.s. Wilson, C. H. (*H*) 21Mar.03

p.s. Williams, R. (*H*) 21Mar.03

p.s. Stomm, W. J. (*Hon. Lt. in Army 13 July 01*) (*H*) 3May03

p.s. Parrington, M. (*Hon. 2nd Lt. in Army 11 Oct. 02*) (*H*) (*b*), *P.C.* 23Dec.05 21May04

2nd Lieutenants.

Jones, H. C. M. 18Oct.05

Towneley-Bertie, *Hon.* M. H. S. C. 13Dec.05

I. of M. Jones, G. A., *lt.* 15Mar.07

Adjt. Gervers, *F. R. S.* *Capt. R. Eng.* 7July04 (*Capt. in the Army* 10Feb.04)

Q.M. Basley, *W. T.*, *Q.M. R. Eng., hon. lt.* 24July00 (*Q.M. in the Army* 30June00)

[*Scarlet—Facings, Blue.*]

Royal Monmouthshire.

(Embodied 1 May 00 to 31Oct.00.)

Monmouth.

(*Officers serving on 31st Oct. 1900 hold honorary rank in the Army corresponding to the Militia regimental rank they then held.*)

Hon. Colonel.

Tredegar, G. C., Visct. 9Dec.85

Lieut.-Colonel

p.s. Raglan, G. FitzR. H., *Lord*, *hon. a.* (*H*) 20Mar.01

Majors. (5)

p.s. Lindsay, H. E. M., Maj. ret. pay *hon. l.c.* (*H*) 20Mar.01

p.s. Morgan, C. C. E. *hon. l.c.* (*H*) 12June01

p.s. Crompton-Roberts, C.M. *hon. l.c.* 21July02

Leetham, A. (*Maj. Res. of Of.*) *hon. l.c.* (*H*) ⊕ 21Mar.03

p.s. Matthews, R. L. (*Hon. Capt. in Army* 14Oct.01) 11Nov.06

Captains. (6)

p.s. Forestier-Walker, R. S. (*Hon. Capt. in Army* 14Oct.01) 20Mar.01

p.s. Vaughan, C. J. (*H.*) 6May03

p.s. Galloway, C. F. J. (*H*) 19Mar.04

p.s. Digby, K. E. (*H*) 28May04

Lieuts. and 2nd Lieuts (22)

Lieutenants.

p.s. Evans, C. G. (*Hon. Lt. in Army 5 Oct. 02*) (*H*) *I. of M.* 7Mar.03 23June02

p.s. Gill, F. E. (*Hon. 2nd Lt. in Army 5 Oct. 02*) (*H*) 28May04

Thackeray, A. G. 28May04

(p.s.) Mackworth, H. (*H*) 10Dec.04

(p.s.) David, M. (*H*) 7Apr.06

p.s. Vyvyan-Robinson, C. A. 7Apr.06

p.s. Barrett-Lennard, A. G. H. (*H*) 7Apr.06

p.s. Bradney, J. H. (*H*) ⊕ 7Apr.06

p.s. Harris, F. C. 1Apr.06

2nd Lieutenants

p.s. Moreton, P. C. R. (*H*) 19Mar.04

Somerset, H. F. E. 1June04

p.s. Jarvis, F. B. (*H*) 8May05

(p.s.) Pardoe, A. G. 1June05

p.s. Clarke, E. J. P. (*H*) 2Dec.05

(p.s.) Symons, T. E. R. 28Apr.06

Curties, E. H. B. 14June06

Watts, R. J. 1Nov.06

Wanton, E. B. 1May07

I. of M. Evans, C. G., *lt.* 9Apr.04

Adjt. Hopkins, N. J., Capt. R. Eng 2Apr 02 (*Capt. in the Army* 14Feb.01)

Q.M. Whitehead, T. L., Q.M.S. Eng., hon. lt 31Mar.04 (*Q.M. in the Army* 3Nov.00)

[*Scarlet—Facings, Blue.*]

Malta Division.

Digitized by Google

ROYAL MALTA ARTILLERY.

"Malta."

The Royal Cypher and a Maltese Cross.

"Egypt, 1882."

Uniform—*Blue.* Facings—*Scarlet*

Hon. Colonel.

THE KING.

Lieut.-Colonel. (1)

Mattei, A. 7Dec.04

Majors.

Trapani, A., *g.* 1Apr.96
Briffa, R. 4Nov.96
Vella, A. 17Feb.97
Savona, W. 21July97
Savona, E., *g.* 1Apr.99
Balbi, H. A., *g.* 1Apr.99

Captains. (5)

Monreal, L. *g.* 12Aug.96
Bernard, J. F., o.d., g. 4Nov.96
Vella, W. D., adit. 11Aug.97
Ganado, A. W. 11Aug.97
Denaro, C. A., *g.* 1Apr.98
Carbonaro, C. M., *g* 4Apr.00
Micallef, V. C., *g.* 26May00
De Domenico, J. M. C., *g., t. g.* 5Sept.00
Salomone, J., p.d 5Sept.00

Lieutenants. (8)

Sammut, H. (*Actg. Armament Officer*) 11Aug.97
Reynaud, E. H. 16Mar.98
Savona, P., *g.* 16Aug.99
Caruana Dingli, E. 16Aug.99

Lieutenants—contd.

Falzon Sant Manduca, A. V. 16Aug.99
Ganado, W. L. 8Sept.00
Mizzi, R. 8Sept.00
Torreggiani, A. C. 7Nov.01
Gatt, W. R. 15Sept.03
Gouder Carbone, S. A. 8Dec.03
Bonavita, J. 8Dec.03
Gatt, A. J. 22Mar.05
Semini, A. J. 22Mar.05
Micallef-Eynaud, A. 22Mar.05

2nd Lieutenants. (7)

Paym. Salomone, J., capt. *(acting).*
Adjt. Vella, W. D., capt. 19July03

Instructor in Gunnery.
De Domenico, J. M. C., *capt., g.*

Medical Officers.
Mifsud, A., surg.-capt. 1Apr.97
Vella, R., *M.D.*, surg.-capt. 2Jan.01
Reader, R., M.D., surg.-lt. 5Oct.94

Hon. Chaplain.
Muscat, *Very Rev. Monsignor Canon* P. 19Aug.96

COMPANIES FOR SERVICE IN MALTA.

No. 1 Co.

Maj. Savona, W.
Capt. Carbonaro, C. M. *g*
Lt. Falzon Sant Manduca, A. V.
Lt. Mizzi, R.
Lt. Micallef-Eynaud, A.

No. 2 Co.

Maj. Savona, E., *g.*
Capt. De Domenico, J. M. C., *g. t.* Ganado, W. L.
Lt. Torreggiani, A.
Lt. Semini, A. J.

No. 3 Co.

Maj Balbi, H. A. *g.*
Capt. Denaro, C. A., *g.*
Lt. Savona, P., *g.*
Lt. Gatt, W. R.

No. 4 Co.

Maj. Vella, A
Capt. Ganado, A. W.
Lt. Gouder Carbone, S. A.
Lt. Bonavita, J.
Lt. Gatt, A. J.

Depôt Co.

Maj. Briffa, R. | Capt. Monreal, L., *g.* | Lt. Reynaud, E. H. | Lt. Caruana Dingli.

SUPERNUMERARY AND ATTACHED TO COMPANIES.

Maj. Trapani, A. (*2nd in Comd.*), *g.*

Digitized by Google

HON. ARTILLERY COMPANY OF LONDON.

"South Africa, 1900-02."

The Armoury House, Finsbury, E.C.

Captain-General and Colonel.

THE KING.

Lieut.-Colonel Commanding.

p. Denbigh and Desmond, R. R. B. A. A., *Earl of, C.V.O., hon. c. (1)* (A) 4Mar.93

Horse Artillery (A *Batt.*)

Major.

Connell, R. A. (1) (A) 4Dec.05

Captain.

p. Cartland, T. J. (A), *hon. m.* 4Dec.05

Lieuts. and 2nd Lieuts. (3)

Lieutenants.

2nd Lieutenant.

Turner, R. F. L. (A) 4Dec.05

Shuter, C. H. 7Mar.07

Pettit, C. E. 7Mar.07

Medical Officer.

p.s. Reece, R. J., *M.D., Surg.-Lt.-Col. (Hon. Surg.-Col.)* 14May06

Veterinary Officer.

Stanley, F. S., *Vety.-Capt.* 19Mar.06

Horse Artillery (B *Batt.*)

Major.

Lowe, A. C., *D.S.O. 2nd Lt. Res. of Off.) (Hon. Lt. in Army* 1 Dec. 00) 10Sept.04

Captain.

p.s. Chubb, G. H. (A) 7Mar.07

Lieuts. and 2nd Lieuts. (3)

Lieutenants.

p.s. Cookes, D. 7Mar.07

2nd Lieutenant.

Medical Officer.

p. Taylor, J. F., *Surg.-Lt.* 10Sept.04

Veterinary Officer.

Infantry.

Lieut.-Colonel.

(*2nd in Command.*

p.s. Evans, W., *hon. c.* 21Nov.03

Majors.

p.s. Farrington, F. 20Feb.04

p.s. *Trufry, E.* (*Hon. Capt. in Army* 8Feb.03) (*Lt. Res. of Off.*) *c.o.* 20Feb.04

Captains (7)

p. Marshall, G. A., *hon. m* 15May95

p.s. *Varley, F. E., hon. m. (H), I. of M.* 2Jan.01

p.s. Robinson, T. *hon. m.* 16Mar.01

p.s. West, R. J. 20Feb.04

p.s. Nesham, C. F. (*Hon. Capt. in Army* 11 Sept 02) 20Feb.04

p. Hanson, H. T. (*Hon. Lt. in Army* 9 Oct. 02) 20Feb.04

p.s. Lankester, E. A. (*H*) 24Dec.04

p.s. Cooper, P. C. (*H*) (*1*) 22Jan.06

Lieuts. and 2nd Lieuts. (4)

Lieutenants.

Dill, T. M. 12Sept.01

Outerbridge, F. S. H. 28Sept.01

2nd Lieutenants.

Ward, A. L. 20Feb 04

p.s. Harland, G. 20Feb.04

p.s. Whyte, C. A. J. 4Dec.05

p.s. Cole, E. C. 4Dec.05

p.s. Garnsey, E. 4Dec.05

p.s. Wright, L. 7Mar.07

2nd Lieutenants.

Roberts, E. T. 10Dec.06

Inst. of Musk.

Varley, F. E., *hon. m.* 23July02

Quarter-Master.

p. Elam, W., *hon. capt.* 21Feb.00

Medical Officer.

p.s. James W. C., *M.D., Surg. Lt.-Col. (Hon. Surg.-Col.)* 5Feb.06

p. Myddelton-Gavey, E. H. *Surg.-Capt.* 18Apr.00

Adjutant.

Stanley, *Hon.* G. F., Capt. R. Art. 1Oct.04 (*Capt. in the Army* 19Apr.00)

Quarter-Master.

p. Bell, F. C., *hon. capt.* 8May96

Chaplain.

Ridgeway, *Rt. Rev.* F. E., *D.D.* (*Bishop of Kensington*) 4May01

[Artillery—*Blue*, facings *Scarlet*. Infantry—*Scarlet*, facings *Blue*.]

BERMUDA MILITIA ARTILLERY.

Commandant and Adjutant.

Robinson, Capt. J. A. P., R. Art. 8May06

Captains (2)

Tucker, C. H. 30Dec.95

Smith, J. L. 8Apr.00

Lieuts. and 2nd Lieuts. (4)

Lieutenants.

Dill, T. M. 12Sept.01

Outerbridge, F. S. H. 28Sept.01

2nd Lieutenants.

Gray, G. H. 26May04

Gray, A. L 5June06

Digitized by Google

CORPS OF ROYAL ENGINEERS.

The Royal Arms and Supporters.—"*Ubique*," and "*Quo Fas et Gloria ducunt.*"
Uniform—Scarlet. *Facings*—Blue.
Agents—Messrs. Cox & Co.

Colonel in charge of Records .. .. .. Sim, Col. G. H., *C.B.* .. *Chatham* 19June05
Assistant to Colonel in charge of Records .. Shute, Hon. Capt. W. J., Qr.-Mr., ret. pay 28Sept.06

Stations of the Head Quarters of Units.

1st Co. Gibraltar (Fortress)
2nd Co. Egypt (Fortress)
3rd Co. Dover (Fortress)
4th Co. Gosport (Fortress)
5th Co. Aldershot (Field).
6th Co. Weymouth; Det. C. Bn. Jersey; Det. C. Bn., Guernsey; Det. C. Bn. Alderney
7th Co. Shornoliffe (Field)
8th Co. Longmoor Camp, Bordon (Railway)
9th Co. Colchester (Field)
10th Co. Longmoor Camp, Bordon (Railway)
11th Co. Aldershot (Field)
12th Co. Moore Park, Kilworth (Field)
13th Co. Clifton, Bristol (Survey)
14th Co. Dublin (Survey)
15th Co. Gibraltar (Fortress)
16th Co. North Shields (Coast Bn.); Sect., Paull-on-Humber; Sect., Middlesbrough
17th Co. Curragh (Field)
18th Co Falmouth (Fortress)
19th Co. Southampton (Survey)
20th Co. Plymouth (Fortress)
21st Co. Harwich (Fortress)
22nd Co. Isle of Wight (Fortress)
23rd Co. Aldershot (Field
24th Co. Malta (Fortress)
25th Co. Hong Kong (Fortress)
26th Co. Bordon Camp, Whitehill (Field)
27th Co. Bermuda (Fortress)
28th Co. Malta (Fortress)
29th Co. Chatham (Fortress, Line of Communication).
30th Co. Plymouth (Fortress)
31st Co. Ceylon (Fortress)
32nd Co. Gibraltar (Fortress)
33rd Co. Fort Camden, Crosshaven Co. Cork. (Fortress); Det. C. Bn., Berehaven; Det. C. Bn., Lough Swilly
34th Co. Gravesend (Fortress)
35th Co. Pembroke Dock (Fortress); Det. C. Bn., Cardiff; Det. C. Bn., Liverpool
36th Co. Sierra Leone (Fortress)
38th Co. Trawsfynydd (Field)
39th Co. Sheerness (Fortress)
40th Co. Hong Kong (Fortress)
41st Co. Singapore (Fortress)
42nd Co. Portsmouth (Fortress)
43rd Co. Mauritius (Fortress
44th Co. Jamaica (Fortress)
45th Co. Gibraltar (Fortress)
47th Co. Middelburg Cape Colony (Fortress)
49th Co. North Queensferry (Coast Bn.); Sect., Greenock. Sect., Broughty Ferry
53rd Co. Longmoor Camp, Bordon (Railway)
54th Co. Bloemfontein (Field)
55th Co. Pretoria (Field)
56th Co. Bulford, Salisbury Plain (Field)
57th Co. Bulford, Salisbury Plain (Field)
58th Co. Potchefstroom (Field)
59th Co. Curragh (Field)

A Co. Chatham (Depôt)
B Co. Chatham (Depôt)
C Co. Chatham (Depôt)
D Co. Chatham (Depôt)
E Co. Chatham (Depôt)
G Co. Chatham (Depôt)
H Co. Army HeadQuarters,India
M Co. Chatham (Depôt)

Telegraph Companies:—
1st Air Line Co, Aldershot
2nd Air Line Co., Limerick
1st Cable Co., Alderrhot
2nd Cable Co., Limerick
1st Divisional Co., Aldershot
2nd Divisional Co. (Cadre), Aldershot
3rd Divisional Co., Aldershot (*tempy.*)
4th Divisional Co. (Cadre), Aldershot (*tempy.*)
5th Divisional Co., Limerick
6th Divisional Co. (Cadre), Limerick
7th Divisional Co., South Africa
1st Wireless Co., Aldershot
2nd Wireless Co., Aldershot (*tempy.*)

K Telegraph Co., 64, North Side, Wandsworth Common, S.W.

1st Bridging Train, Aldershot
2nd Bridging Train, Chatham (*tempy.*)
3rd Bridging Train, Aldershot (*tempy.*)
1st Field Troop, Aldershot
2nd Field Troop, Pretoria
3rd Field Troop, Canterbury
4th Field Troop, Curragh
5th Field Troop, Chatham (*tempy.*)
Field Depôt R.E. Troops, Aldershot
Balloon School, Aldershot
1st Search Light Co., Aldershot
Colonial Survey Section, S. Africa

Colonel-in-Chief.

THE KING.

Colonels Commandant.

Rundall, Gen. F. H., *C.S.I.* (*late Mad.*) 7Oct.76
Maunsell, Gen. *Sir* F. R., *K.C.B.* (*late Ben.*) ⑧ 9Nov.86
Montagu, Lt.-Gen. (*Hon. Gen.*) *Sir* H. W., *K.C.B.* 15June87
Williams, Gen. *Sir* R. C. S., *K.C.I.E.* (*late Ben.*) 15Jan.90
Browne, Gen. *Sir* J. F. M., *K.C.B* ⑧ 6Apr.90
Goodfellow, Lt.-Gen. C. A. (*late Bo.*) 2Feb.98
Tomkins, Gen. W P., *C.I.E.* (*late Ben.*) 13June98
Walker, Gen. G. W. (*late Mad.*) 25July99
Strahan, Lt.-Gen. C. (*late Ben.*) 23Dec.01
Pritchard, Lt.-Gen. *Sir* G. D., *K.C.B.* 19Dec.02
Edwards, Lt.-Gen. *Sir* J. B., *K.C.M.G., C.B.* 15Feb.03
Harrison, Gen. *Sir* R., *G.C.B., C.M.G.*, p.s.c. ⑧ 23Mar.03
Stuart, Maj.-Gen. W J 9Aug.03
Dawson-Scott, Gen. R. N. ⑧ 13Mar.05
Warren, Gen. *Sir* C., *G.C.M.G., K.C.B.* ⑧ 7Apr.05
Kitchener of Khartoum, Gen. H.H., *Visct., G.C.B., O.M., G.C.M.G., C.-in-C. E. Indies* 13Apr.06

Removed from the Corps and still on the Active List.

General Officers.

Nicholson, Gen. *Sir* W. G., *K.C.B.* [R], *Qr.-Mr.-Gen.* (*3rd Mil. Member, Army Council*) 23Oct.06
Blood, Gen. *Sir* B., *K.C.B.* [R] 13Dec.06
Leach, Lt.-Gen *Sir* E. P., *K.C.V.O., C.B.*, [R] s. 3Apr.05
Henry, Maj-Gen. G., *C.B.*, s. 1Apr.02
Settle, Maj.-Gen. *Sir* H. H., *K.C.B., D.S.O.*, p.s.c., s. [R 26June02
Scott, Maj.-Gen. D. A., *C.V.O., C.B., D.S.O.*, s. 28Sept.02
Hart, Maj.-Gen. *Sir* R. C., *K.C.B., K.C.V.O.*, p.s.c. 9Dec.02
Dorward, Maj.-Gen. *Sir* A. R. F., *K.C.B., D.S.O.*, s. 15July05
Duperier, Maj.-Gen. H. W., s. 24Mar.06
Barker, Maj.-Gen. G., *C.B., Insp. of R. Eng.* 1Dec.06
Lawson, Maj.-Gen. H. M., *C.B.*, p.s.c. 12Feb.07

Substantive Colonels.

Leach, H. P., *C.B., D.S.O.* 26July04
Pitt, W. 24Sept.99
Thompson, R. 1Oct.00
Lake, N. M. 19Oct.00
Kincaid, W. F. H., S., *C.B.* 29Nov.00
Macdonald, *Sir* J. R. L., *K.C.I.E., C.B.*, s. (*temp. Brig.-Gen.*) 26Nov.00
Rawson, H. E., *C.B.* 29Nov.00
Grant, S. (*Mil. Works Dept., India*) 31Dec.00
Glennie, M. (*Mil. Works Dept. India*) 31Dec.00
Wilson, G. F. 18Jan.01
Ruck, R. M., *Dir. of Fortns. and Works* (*temp. Brig.-Gen.*) 17June01
Aylmer, F. J., s. (*temp. Brig.-Gen.*) 25July01
Childers, H. S. E., *C.B.* 12Feb.02
Blackburn, J. E. 16Apr.02
Blunt, E. (*India*) 26May02
Maxwell, R. C., *C.B.*, (*temp. Brig Gen.*) s. 1July02
Hippisley, R. L., *C.B.* 14July02
Hellard, R. C., *C.B.* 1Aug.02
Kelly, F. H., (*temp. Brig.-Gen.*) s. 12Sept.02
Ellis, C. C. 19Jan.03
Bagnold, A. H. s. 10May03
Sill, J. W. 3June03

Digitized by Google

Removed from the Corps and still on the Active List—contd.

Substantive Colonels—contd.

Darling, C. H. 21June03
MacKenzie, W. J. 16July03
Buston, P. T., *C.B., D.S.O.* 20Sept.03
Sim, G. H., *C.B.* (*R. Eng. Record Office*) 1Oct.03
Ferrier, J. A., *D.S.O.*, s. 4Oct.03
Finnis, H. (*Mil. Works Dept. India*) 4Oct.03
Mullaly, H., *C.B.*, s. (*temp. Brig. Gen.*) 29Nov.03
Sinclair, H. M., *p.s.c.* s. 21Dec.03
Gorringe, G. F., *C.M.G., D.S.O.*, (*Dir. of Movements and Quartering*), (*temp. Brig.-Gen.*) 10 Feb 04
Hickson, S. A. E., *D.S.O.*, *p.s.c.*, s. 10Feb.04
Stafford, W. F. H., *C.B.* 10Feb.04
Wingfield-Stratford, C. V. 10Feb.04
Friend, L. B., s. 10Feb.04
Shute, G. E. 10Feb.04
Rainsford-Hannay, F., s. 10Feb.04
Penrose, O., s. 10Feb.04
Scott-Moncrieff, G. K., *C.I.E.*, s. 1Apr.04
Kenyon, E. R. 1Apr.04
Cleeve, S. D. 20May04
Dickie, J. E. 13Aug.04
Ruck, O. E. 7Oct.04
Haynes, C. F. 15Nov.04
Jackson, L. C., *C.M.G.* s. 31Dec.04
Heath, F. C., *p.s.c.*, s. 8Jan.05
Bond, F. G., *C.B.*, s. 27July05
Longe, F. B. (*India*) 10Oct.05
Stanton, E. C. 17Jan.06
Tanner, J. A., *D.S.O.* 1July06
Williams, G. (*Mil. Works Dept., India*) 14Mar.07

Lieutenant-Colonels.

McCallum, Sir *H. E.*, G.C.M.G., A.D.C. (*Res. list.*) s. 17Oct.97
bt. col 16May00
Baddeley, W. L. C. 19Dec.97
bt. col. 19Dec.01
Love, H. D. 4Apr.99
bt. col. 4Apr.03
Jennings, R. H., *C.S.I.* 21May99
bt. col 21May03
Mein, A. L. 24Jan.00
bt. col. 24Jan.04
Porter, G. M. 31Dec.00
bt. col. 10Feb.04
Grant, S. C. N., *C.M.G.* (*Ordnance Survey, Southampton*) 1Apr.01
bt. col. 1Apr.04
Peel, F. 1Apr.01
bt. col. 1Apr.04
Appleton, H 13Aug.01
bt. col. 13Aug.04
Foster, H. J., *p.s.c.* 1Oct.01
bt. col. 1Oct.04
Barnet, H. H. 1Oct.01
bt. col. 1Oct.04
Gale, W. A. 31Dec.01
bt. col 31Dec.04

Lt.-Colonels.

Commeline, C. E. *Chatham* 1June02
bt. col. 1June05
Cowan, J. H. *Chatham* 1July02
bt. col. 1July05
Laverson, G. F., *p.s.c.* *Newcastle on-Tyne* 1Oct.02
bt. col. 1Oct.05
Bowles, F. G. *Jamaica* 1Oct.02
bt. col 1Oct.05
Brotherton, T. de la H. *Pretoria* 2Nov.02
bt. col. 2Nov.05
Carr, G. A. *Cape Colony* 23Nov.02
bt. col. 23Nov.06
Kelly, A. J. *Liverpool* 19Dec.02
bt. col. 19Dec.05
Glubb, F. M., *D.S.O.* *Bordon Camp, Whitehill* 16Apr.03
bt. col. 16Apr.06
Thomson, A. G. *Chatham* 19Apr.03
bt. col. 8Feb.05
Pemberton, E. St. C., *p.s.c.* *London* 22May03
bt. col. 22May06
Laffan, H. D., *C.M.G.* *p.s.c.* *Woolwich* 26May03
bt. col. 26May06
Sankey, A. R. M. *Dover* 10July03
bt. col. 10July06
Reynolds, F. R. *Isle of Wight* 14July03
bt. col. 14July06
MacCarthy, F. D. F. *Dublin* 1Aug.03
bt. col. 1Aug.06
Irvine, J. L. *Aldershot* 1Aug.03
bt. col. 1Apr.05
Jackson, H. M. *Southampton* 27Aug.03
bt. col. 14Apr.05
Agar, E., *p.s.c.* *Salisbury* 18Sept.03
bt. col. 18Sept.06
Rice, S. R. *Portsea* 1Oct.03
bt. col. 12Feb.06
Meares, A. D. *Southampton* 4Oct.03
bt. col. 4Oct.06
Adair, H. B. N. *Malta* 22Oct.03
bt. col. 22Oct.06
Yolland, W. *Gosport* 21Dec.03
bt. col. 21Dec.06
Mantell, A. M. *Cork* 5Jan.04
bt. col. 5Jan.07
Burn-Murdoch, P. R. *Edinburgh* 14Feb 04
bt. col. 14Feb.07
Prendergast, T. J. W *Sheerness* 8Mar.04
bt. col. 8Mar.07
Huskisson, W. *Ootacamund* 4Apr.04
Oregan, T. A. *Abbottabad* 5Apr.04
Druitt, E. *Bd. of Trade* 4May04
Chesney, H. F. *Meerut* 18May04
Brownrigg, H. J. W. *Madras* 21May04
Stafford, H. L. C. H. *Lucknow* 9June04
Anderson, F. J. *Bangalore* 21June04
Leigh, R. *Karachi* 6Aug.04

Lt.-Colonels—contd.

Hornblow, F. H. *Mauritius* 20Sept.04
Baker, W. W. *Mount Abu* 28Sept.04
Russell, B. B. 1Oct.04
Learoyd, C. D. *York* 1Oct.04
bt. col. 30Oct.05
Mills, D. A. *Jersey* 27Oct.04
Burrard, S. G. 15Nov.04
St. John, C. W. R. *Belfast* 10Dec.04
King, H. S. *Colchester* 15Dec.04
Browne, C. A. E. 6Jan.05
bt. col. 5Jan.07
Jeffreys, F. V. *Middelburg, C.C.* 24Jan.05
Russell, W *Exeter* 29Mar.05
Sandbach, A. E., *D.S.O.*, *p.s.c.* *Roorkee* 9Apr.05
bt. col. 10Feb.04
Allen, R. F., *D.S.O.* 14Apr.05
Dallas, J. *Poona* 22Apr.05
Stuart, A. M. *Member Ordes. Comtes.* 6May05
Riggs, H. V., *D.S.O.* *Mhow* 27May05
Burton, E. M. *Weymouth* 28May05
Oldfield, F. H. *Mhow* 12Aug.05
Grant, A. *Meerut* 12Aug.05
Hodder, W. M. *Plymouth* 12Aug.05
Hulcatt, H. *Bloemfontein* 12Aug.05
Maclagan, R. S *Rawal Pindi* 12Aug.05
Boyd, M. A. *Aldershot* 8Sept.05
Cowie, A. H. *Aldershot* 10Oct.05
Thackwell, O. M. R. *Bangalore* 4Oct.05
Capper, *J. E.*, *C.B. Aldershot* 7Oct.05
bt. col. 28Jan.06
Baddeley, C. E. *Poona* 22Oct.05
Dixon, P. E. 15Nov.05
Hill, C. *Gibraltar* 29Nov.05
Petrie, R. D. *Curragh* 5Dec 05
Swayne, H. G. C. *Aden* 31Dec.05
Edmonds, J. E., *p.s.c.*, s. *War Office* 13Feb.06
Glanville, F., *D.S.O.* *Allahabad* 1Apr.06
Ellis, W. M. *Beswadi* 1Apr.06
Van Straubenzee, A. H. *Bermuda* 1Apr.06
Dundee, W. J. D., *C.I.E.* *Peshawar* 1Apr.06
Roper, A. W. *Cairo* 1Apr.06
bt. col. 31July06
Dumbleton, H. N. *Hong Kong* 4July06
Henniming, E. H. *Malta* 18July06
Walton, E. W. *Calcutta* 25July06
Jones, L. *Ceylon* 5Aug 06
Hamilton, J. E. O'H. *Cape Town* 6Aug.06
Craster S. L. *Lahore* 13Aug.06
Heath, G. M., *D.S.O.*, *p.s.c.* *London* 18Aug.06
22Aug.02
Bythell, W. J. *Bangalore* 25Sept 06
Ward, B. R. *Chatham* 1Oct.06
Wade, J. M. *Rawal Pindi* 31Dec.06
Stewart, W. R. *Shoeburyness* 31Dec.06
bt. col. 29Nov06
Elliot, G. S. McD *Macedonia* 31Dec.06
bt. col. 13Aug06
Godby, C. *Colchester* 15Jan.07
Davidson, S. *Netley* 3Apr 07

Majors.

Townshend, E. *Plymouth* 19Nov.97
Tuke, M. L. *Edinburgh* 16Apr.98
Dopping-Hepenstal, L. J. *Preston* 29May98
Nathan, *Sir* M. *K.C.M.G.* *Natal* 18Sept.98
bt. lt.-col. 9Jan.07
Cowie, C. H. *Calcutta* 18May99
ot. col. 29Nov06
Morton, W. R. *Shahpur* 3June99

Digitized by Google

Majors—contd.

Molony, F. A., *p.s.c.* — *Stobs* — 27Oct.99
Cordue, W. G. B. — *Bombay* — 3Nov.99
Kent, H. V. — *Singapore* — 1Mar.00
Houston, R. — *Kohat* — 29Mar.00
Morony, B. R. — *Chatham* — 1Apr.00
Brown, W. B., s. — *War Office* — 1Apr.00
Benny-Tallyour, T. F. B. — bt. col. — 1Apr.00, 29Nov.06
Lang-Hyde, J. L., *C.M.G.* — *Pembroke Dock* — 1Apr.00
Lawrie, W. G. — *Liverpool* — 1Apr.00
Painter, A. C. — *Cork* — 1Apr 00
Broke, H. — *Hong Kong* — 1Apr.00
Purvis, J. S. — *Exeter* — 1Apr.00
Bonham-Carter, H. — *Madras* — 14Apr.00
Rose, C. S. — *Lucknow* — 6May00
Taylor, R. F. — *Hounslow* — 28May00
Buckland, R. U. H. — *Dublin* — 12Aug.00
Curtis, R.S., *D.S.O.* — *Johannesburg* bt.-col. — 12Aug.00, 20Feb.07
Brett, W. P. — *Simla* — 12Aug.00
Gibbon, J. A. — *Chatham* — 12Aug.00
Hunter-Weston, A. G., *D.S.O., p.s.c.*, s. — *London* — bt. col. — 5Sept.00, 29Nov.06
Reynolds, A. R. — *Ahmednagar* — 24Sept.00
Dealy, J. A. — 1Oct.00
Pery, C. C. J. — *Aldershot* — 29Oct.00
Wright, H. B. H. — *Aldershot* — 13Feb01
Fowke, G. H., s. — *S.M.E.* — bt. lt.-col. — 23Feb.01, 22Aug.02
Rimington, J. C. — *Port William* — 1Apr.01
Roe, C. H., s. — *Bangalore* — 1Apr 01
Osrey, H. O. — *Salisbury* — 1Apr.01
Close, C. F., *C.M.G.*, s. — *War Office* — 1Apr.01
Tudor, E. A. T. — *Fermoy* — 1Apr.01
Macdonogh, G. M. W., *p.s c.*, s. — *War Office* — 1Apr.01
Brewin, J. P. — *Jubbulpore* — 17Apr.01
Skey, F. E. G. — *Aldershot* — 18May01
Ashworth, P. — *Madras* — 20May01
Young, J. R. — *Bermuda* — 21May01
Bayley, F. — *Naini Tal* — 5Aug.01
MacAdam, W. — *Aldershot* — 6Aug.01
Speranza, W. S. — *Umballa* — 6Aug.01
Edgell, E. A. — *Loralai* — 13Aug.01
Powell, S. H. — *Roorkee* — 13Aug.01
Harrison, G. H. — *India* — 16Sept.01
Ewbank, W., *p.s.c.* — 1Oct.01
Livingstone, H.A. A., *C.M.G.* — *Aldershot* — 1Oct.01

Majors—contd.

Laurence, R. T. B. — *Lucknow* — 5Nov.01
Le Breton-Simmons G. F. H., s. — *Gosport* — 15Nov.01
Liddell, W. A. — *Quetta* — 29Dec.01
Schreiber, A. L., *D.S.O.* — *S.M.E.* — 31Dec.01
Tulloch, J. A. S., *p.s.c.* — *Simla* — 31Dec.01
Evans, U. W. — *Bangalore* — 31Dec.01
Bland, E. H. — *Bordon Camp, Whitehill* — 31Dec.01
Hedley, W. C. — *Calcutta* — 18Jan.02, 29Nov00
Stokes-Roberts, E.R.B. — *Jubbulpore* — 1Apr.02
Williams, H. B. — *Gibraltar* — 1Apr.02, 29Nov.00
Enthoven, C. H., s. — *War Office* — 1July02
Gale, H. R. — *Peshawar* — bt. lt.-col. — 27July02, 22Aug.02
Close, G. D. — *York* — 2Aug.02
Sorsbie, R. F. — *Dehra Dun* — 16Aug.02
Jones, H. B. — *Bulford* — 19Sept.02, 29Nov.00
Lee, R. P. — *Aldershot* — 1Oct.02, 29Nov.00
Perceval, C. C. — *Middelburg, Cape Colony* — 1Oct.02
Edwards, R. F. — *Ceylon* — 1Oct 02
Nanton, H. C., s. — *Simla* — bt. col. — 7Oct.02, 1Feb.07
Ridout, D. H. — *Longmoor Camp* — 2Nov.02
Von Hugel, N.G. — *Standerton, S. Africa* — 28Nov.02
Cartwright, G.F. — *Rawal Pindi* — 19Dec.02
Kirkpatrick, G. M., *p.s.c.*, s. — *Simla* — bt. col. — 17Jan.03, 19Oct.06
Lenox-Conyngham, G. P. — *Meerut* — 17Jan.03
Tomlin Money-Shewan, R. E. — *Portsea* — 21Feb.03
Dunsterville, E. L. — *London* — 4Apr.03
Bigge, T. A. H. — *Plymouth* — 16Apr.03
Tilley, W. F. — 19Apr.03
Atkinson, R. H. de V. — *Roorkee* — 20Apr.03
Skinner, T. C. — *Belfast* — 14May03
Colnaghi, D. H. — *Pembroke Dock* — 22May03
Twiss, J. H. — *Lahore* — 26May03, 29Nov.00
Moore, A. T., — *Chatham* — 1July03
Prentice, H. — *Waterford* — 1July03
Johnson, R. P. — *Meerut* — 10July03
Scudamore, W. V. — *Poona* — 14July03
Swiney, A. J. H. — 1Aug.03
McElhinny, W. J. — *Lucknow* — 1Aug.03
Duff, G. M. — *Quetta* — 19Aug.03
Twining, P. G. — *Roorkee* — 27Aug 03
Joly de Lotbinière, A. C. de L., *C.I.E.* — *Srinagar* — 18Sept.03
Picton, R. M. — *Dera Ismail Khan* — 1Oct.03
Kirby, N. — *Bombay* — 4Oct.03
Wilson, F. A. — *Aruvankad* — 7Nov.03
Paul, E. M., s. — *S.M.E.* — 16Dec.03
Fowler, J. S., *D.S.O.*, *p.s.c.*, s. — *Aldershot* — 21Dec.03, 26June02
Radcliffe, P. J. J. — *York* — 26Dec.03
Hutton, G.M., *D.S.O.* — *Jamaica* — 5Jan.04
Heycock, C. H. — *Bangalore* — 13Jan.04
Seaman, E. C. — *Malta* — 14Feb.04
Murray, V. — *Lahore* — 8Mar.04, 29Nov.00
Blair, R. Mc.L — *Tientsin* — 14Mar.04
Weedon, F. F. — 4Apr.04
Burn, J. M. — 5Apr.04
Murray, J. H. S. — *Secunderabad* — 4May04
Blakeway, J. P. — *Akola* — 4May04

Majors—contd.

Coffin Campbell, p.s.c., s. — *Gravesend* — 21May04
Babington, S. C. — *Sierra Leone* — 9June04
Digby, W. T. — *Poona* — 21June04
Burn, R. M. J. — *Jullundur* — 28June04
Franklyn, C.de M. — *Devonport* — 16July04
Stafford, R. H. W. H. — *Mauritius* — 6Aug.04
Fraser, T., p.s.c., s. — *Jubbulpore* — 17Sept 04, 29Nov.06
Pilcher, A. J. — *Lahore* — 26Sept.04
Brooker, E. P., s. — *S.M.E.* — 26Sept.04
Walpole, A. — *Shillong* — 1Oct.04
Vanrenan, J. R. — *Edinburgh* — 1Oct.04
Williams, S. F. — *London* — 4Oct.04
Fair, F. K., *p.s.c.* — *Bedford* — 27Oct.04
Fraser, H. A. D. — 30Oct.04
Collins, C. B. — *Quetta* — 4Nov.04
Campbell, G. P. — *Jubapore* — 10Dec.04
Kennedy, J. N. C. — *Gibraltar* — 15Dec.04
Nathan, W. S. — *Tientsin* — 6Jan.05, 29Nov.06
Ainslie, C. — 24Jan.05
Ryder, C. H. D., *D.S.O.* — *Peshawar* — 29Mar.05
Boys, R. H. H., *D.S.O.* — *London* — 9Apr.05
Wilson, C. S. — *Shorncliffe* — 14Apr.05
Robertson, C. L., *C.M.G.* — *Loralai* — 22Apr.05
Clayton, H. E. G. — *Guernsey* — 22Apr.05
Burnaby, C. G. — *Falmouth* — 6May05, 27May05
Kemp, G. C. — *Quetta* — 26May05
Barton, H. J. — *Cape Town* — 7July05
Ogilvie, E. C. — 19July05
Marshall, H. J. M. — *Poona* — 28July05
O'Shee, E. A. P. — *N. Nigeria* — 12Aug.05, 23July07
Rotheram, W. H. — *Alexandria* — 12Aug.05
Wagborn, W. D. — *Lahore* — 12Aug.05, 29Nov.05
Mair, R. J. R. — *London* — 12Aug.05
Watkins, C. M. F. — *Chatham* — 5Sept.05
Austin, H. H. — *Meerut* — 10Sept05
C.M.G., D.S.O., p.s.c. — 25Jan.99
Lathbury, H. O. — *Abbottabad* — 10Oct.05
Dobbs, C. R. — *Malta* — 4Oct.05
Watherston, A. E. G., *C.M.G.* — *Gold Coast* — 7Oct.05
Haig, E. H. — *Darjeeling* — 19Oct.05
Leslie, G. A. J. — *Kirkee* — 23Oct.05, 20May06
Harrison, W. A. — *Chester* — 4Nov.05
Bond, S. F. G., s. — *Simla* — 15Nov.05
Rivett-Carnac, S. G. — *Chanda* — 29Nov.05
Schofield, G. P — *Aldershot* — 5Dec 05, 22Aug.04
Kincaid, W. A. S. — 10Dec 05
Liddell, J. S. — *Cairo* — 31Dec.05
Bigge, G. O. — *Pretoria* — 13Feb.06
Hingston, G. B. — *Kirkee* — 19Feb.06
Crookshank, C. De W. — *Dover* — 21Feb.06
Thuillier, H. F. — *Jubbulpore* — 24Mar.06
Davy, C. W., s. — *S.M.E* — 1Apr.06
Des Vœux, H. B. — *London* — 1Apr 06
Rushton, H. W. — *Dublin* — 1Apr 06
Whitlock, G. F. A. — *Woolwich* — 1Apr 06
Pike, C. F. B. — *Dublin* — 1Apr.06
Verturme-Bunbury, C. H. — *Chatham* — 2June06
Palmer, W. L. — *Malta* — 4July06
Carmichael, J. F. H. — *Spec. duty Col. Office* — 15July06
Stockley, H. R., s. — *Calcutta* — 24July06
Caulfeild, St. G. R. S., *Piymouth* — 25July06
Godfrey-Faussett, E. G. — *War Office* — 5Aug.06
Cochrane, T. H., *M.V.O.*, s. — *War Office* — 6Aug.06
Winsloe, A. R., *D.S.O.* — *Karachi* — 13Aug.06
Watson, T. C. — *Quetta* — 18Aug.06

Digitized by Google

Majors—contd.

Smyth, W. C. *Secunderabad* 22Sept.06
Harvey, R. N., *D.S.O. War Office* 25Sept.03
Brady, D. *Pretoria* 28 Sept.06
Bowen, C. O. C., *D.S.O.* *Bloemfontein* 1Oct.06
Hume, A. H. B. *Gosport* 27Oct.06
Matheson, J. C. *Portsmouth* 3Nov.06
Grant, P. G. *Buford* 17Nov.06
Swinton, E. D., *D.S.O.*, *m.a* 31Dec.06
Laurence, G. C. R. *Dublin* 31Dec.06
Fuller, F. G., *p.s.c.*, *s. War Office* 21Aug.02
Coffin, Clifford, *p.s.c.* *Bulford* 18Jan.07
Smith, G. E. *Spec. duty Mombasa, E. Africa* 25Jan.07
Shelley, R. A. G. *S. Africa* 16Feb.07
Watling, F. W., *p.s.c.* *Karachi* 3Apr.07

Captains.

Harvey, E. H. *Singapore* 18Sept.98
Greer, R. E. *Glasgow* 17Feb.99
Risch, A. H. D. *Ahmednagar* 1Apr.99
Close, L. H. *Mhow* 1Apr.99
Galloway, J. J. *Cardiff* 1Apr.99
Nugent, C. H. H. *Bannu* 1Apr.99
Joly de Lotbiniere, H. G., *D.S.O.* *Cairo* 28June99
Coldstream, W. M. *bt. maj.* 29Nov.00
Weekes, H. W. *War Office* 27July99
Saunders, F. W. *Bangalore* 27July99
Scott, G. T. *Chatham* 27July99
Griffith, G. H. *Nowshera* 27July99
Hemming, N. M., *s. Waltham Abbey* 1Nov.00
14Mar.99
Wilkinson, C. W. *Karachi* 27July99
McCormick, A. L. O. *Calcutta* 27July99
Walker, G., *v. Coatbridge* 27July99
Sanders, G. A. F., *p.s.c.*, *s. Aden* 27July99
Kelsall, H. W. *Rangoon* 27July99
Roberts, G. B. *London* 27July99
Girouard, *Sir* E. P. C., *K.C.M.G.*, *D.S.O.*, *s. N Nigeria* 28July99
bt. lt.-col. 7Nov.04
Adams, A. *Cairo* 28July99
Leslie, W. B. 28July99
bt. maj. 7Sept.04
Panet, A. E. *Ferozepore* 28July99
Bremner, A. G. *Kirkee* 28July99
Hennikar, A. M. *S.A.F.* 15Feb.00
Pyne, W. M. *Singapore* 15Feb.00
Muter, R. S. *Bombay* 15Feb.00
Falcon, C. G. *Tientsin* 15Feb.00
bt. maj. 29Nov.00
Westropp, F. M. *Belgaum* 15Feb.00
Cameron, H. A. 15Feb.00
Gwynn, C. W., *C.M.G.*, *London* 15Feb.00
D.S.O., *p.s.c.* *bt. maj.* 16Feb.00
Guggisberg, F. G. (*Director of Surveys, Gold Coast*) 15Feb.00
Hibbert, W. G. *York* 15Feb.00
Dumaresq, A. H. *Cairo* 15Feb.00
Thompson, W. M. *Felixstowe* 8Mar.00
Rogers, H. S. *Home Office* 1Apr.00
Colvin, J. M. O. *Roorkee* 1Apr.00
bt. maj. 22Aug.02
Dickson, W. R. R., *s. Bannu* 1Apr.00
Denis de Vitre, P. T., *s. Crewe* 1Apr.00
Griffith, D. M. *Potchefstroom* 1Apr.00
Cunningham, A. H. *Roorkee* 1Apr.00
Burne, F. H. O., *s. Eastbourne* 1Apr.00
Lubbock, G. *Peshawar* 1Apr.00
Maud, P., *C.M.G.*, *p.s.c.*, *s. War Office* 1Apr.00
Webber, O. T. O'K. *Exeter* 1Apr.00
Dick, G. *Middelburg, Cape Colony* 19Mar.02
17Feb.99
Walt, H. G. K. *Hong Kong* 1Apr.00

Captains—contd.

Lees, W. E. *Gold Coast* 9Apr.00
Close, F. M. *Dublin* 14Apr.00
Oldham, L. W. S. *Napier* 8May00
Crookshank, S. D'A. *Allahabad* 8May00
Beach, W. H. *Roorkee* 26May00
Cumberlege, A. F. *Simla* 9July00
Meyer, J. L. *Bombay* 25July00
Knox, R. F. *Chatham* 12Aug.00
Craven, A. J. *S.M.E.* 12Aug.00
bt. maj. 26June02
Turner, H. H 12Aug.00
Macdonald, R. H. *Edinburgh* 8Sept.00
Christie, H. R. S. *Belfast* 28Sept.00
Beazeley, G. A. *Chaman* 29 Oct.00
Hepper, H. A. L. *Bombay* 15Nov.00
West, R. H. *Clifton* 23Nov.00
Hildebrand, A. B. R. *Limerick* 5Dec.00
Sheppard, S. H., *D.S.O.*, *s.c. Quetta* 31Dec.00
bt. maj. 10Nov.04
Sargeaunt, A. F. *Aberdeen* 13Feb.01
Singer, C. W. *m.a.* 14Feb.01
Bolleau, G. H. .4Feb.01
Gordon, H. W. *Devonport* 14Feb.01
Hingston, E. *Lucknow* 14Feb.01
Walker, H. J. *Hong Kong* 4Feb.01
Lewis, R. H. *Pretoria* 14Feb.01
Hopkins, N. J., *m. Monmouth* 14Feb.01
Rundle, F. P. *Bombay* 14Feb.01
Rolland, A. *Karachi* 14Feb.01
Traill, W. S. *Mysore* 29Mar.01
Crosthwait, H. L. *Kohat* 29Mar.01
Campbell, H. B. D. *Roorkee* 1Apr.01
Leggett, R. H. M. *Mombasa* 1Apr.01
Elliott, C. A. *Quetta* 16Apr.01
Carpenter, C. M. *Aldershot* 17Apr.01
Elliott, C. A. *Murree* 18May01
Chancellor, J. R., *D.S.O.*, *p.s.c. London* 20May01
Hunter, C. G. W., *s. War Office* 21May01
Brunner, F. W. *s.c.* 19June01
MacGeorge, J. B., *s. War Office* 16July01
Manser, W. E. *Shrewsbury* 25July01
Stokes, W. A. *Simla* 25July01
Jelley, R. F., *v. Portsmouth* 25July01
Walker, R. S., *s. m.a.* 25July01
Hawksley, R. P. T *Cork* 26July01
Hearn, G. R. *Rangoon* 25July01
Tyler, A. H., *s. Woolwich* 25July01
Faber, S. G. *Pretoria* 1Oct.01
Stevenson, A. G., *D.S.O.* *Aldershot* 1Oct.01
Woodroffe, A. J. *Weymouth* 1Oct.01
Bowman-Manifold, M. G. E., *D.S.O.* *s.c.* 7Oct.01
O'Donel, M. B. H. *Karachi* 23Oct.01
Rundall, C. F., *s.* 15Nov.01
Greenstreet, C. B. L. *Limerick* 19Nov.01
Bonham, C. B. *Malta* 29Dec.01
Tandy, E. A. 29Dec.01
Vesey, C. E. G., *adjt. Aldershot* 31Dec.01
Gillam, R. A., *v. Medford* 31Dec.01
Barnardiston, E. *Rangoon* 31Dec.01
Freeland, H. F. E. *Lahore* 18Jan.02
Owen, S. L. *Glasgow* 12Feb.02
Scott, A. C. *Quetta* 12Feb.02
Cusins, A. G. T., *s. R. Dock-yard, Woolwich* 13Feb.02
Pritchard, H. L., *D.S.O.*, *s. Simla* 19Feb.02
MacInnes, D. S., *D.S.O. Canada* 1Apr.02
Mackesy, J. P. *s.c.* 1Apr.02
Gardiner, A. 2Apr.02
Sewell, J. W. S. *S.M.E.* 1June02
Blakeney, R. B. D. *D.S.O.* *Cairo* 1July02
Close, A. J. *Bombay* 24July02
Stockley, E. N., *s. S.M.E.* 24July02
Johnston, W. J. *Southampton* 24July02
Barstow, J. B. *Bangalore* 24July02
Knox, G. S. *Mombasa* 24July02

Captains—contd.

Carey, A. B. *Hythe* 24July02
Micklem, H. A., *D.S.O.*, *bt. maj.* *Tientsin* 1Aug.02
2Aug.02
Mildred, S., *v.* *London* 6Aug.02
Bannerman, *Sir* A., *Bt.*, *s. War Office* 13Aug.02
bt. maj. 17Mar.06
Pym, R. H., *v.* *Jarrow* 7Oct.02
Grubb, A. H. W., *s.*, *War Office* 19Oct.02
Moir, J. P., *D.S.O.* *spec. duty, S. Nigeria.* 27Oct.02
Ley, C. H. 2Nov.02
Howard, F. G. *Dublin* 23Nov.02
Hall, G. C. M., D.S.O. (*Res. List*) *Egypt* 19Dec.02
Tyldien-Pattenson, E. C. 17Jan.03
Sandys, E. S. *Curragh* 17Jan.03
Jones, W. H. *Allahabad* 12Feb.03
Garwood, F. S. *Chatham* 12Feb.03
Wood, H. *Karinja* 15Feb.03
Pridham, G. R. *Curragh* 12Feb.03
Gillespie, R. St. J. *Bombay* 12Feb.03
Dumble, W. C., *v.* *London* 19Apr.03
Vickers, C. E., *s.* *War Office* 20Apr.03
Biddulph, H. *War Office* 14May03
Harvey, C. B. *Reading* 14May03
Winsloe, H. E. *Peshawar* 22May03
Bowdler, B. W. B. *s.c.* 26May03
Elliott, G. C. E. *Canada* 1July03
Pearson, H. D. *s.* 1July03
Broughton, T. D. *Malta* 10July03
Hopkins, L. E. *Peshawar* 22July03
Robertson, W. *s.c.* 23July03
Turner, R. V *s.a.* 23July03
bt. maj. 23July03
Anderson, C. F. *Lucknow* 22July03
Browne, F. M. *Sialkote* 22July03
Russell-Brown, C., *R.M.C.* *Kingston, Canada* 22July03
Crozier, A. H., *v.* *London* 22July03
Hardcastle, A. *Harrismith* 22July03
Le Mesurier, H. G. *Natal Yeo* 22July03
King, R. G. *Tientsin* 24July03
Sladen, C. St. B. *Southampton* 11Sept.03
Meares, A., *D.S.O.* *Plymouth* 5Jan.04
Wolff, A. J. *Carlisle* 18Jan.04
Garwood, J. R. *Rangoon* 10Feb.04
Loch, S. G., *D.S.O.*, *s.c. Quetta* 10Feb.04
Wilson, S. H., *p.s.c.*, *s. War Office* 10Feb.04
Kelsall, T. E. *Gibraltar* 10Feb.04
Ogilvie, D. *Murree* 10Feb.04
Cowie, H. McC. *Dehra Dun* 10Feb.04
Thompson, R. L. B *Quetta* 10Feb.04
Gervers, F. R. S., *m. Beaumaris* 10Feb.04
Russell, W. K. *Fyzabad* 10Feb.04
Gunter, C. P. *Tounghoo* 10Feb.04
Cowie, H. E. C., *D.S.O.* *Kushalgarh* 1Mar.04
Henderson E. G. *Chatham* 31Mar.04
Rich, E. T. *Dargai* 1Apr.04
Hodgson, P. E. *Quetta* 1Apr.04
Longfield, W. H. *s.a.* 1Apr.04
Kennedy, M. R., *D.S.O.*, *s.a.* 1Apr.04
McClintock, R. L., *Secunderabad* 1Apr.04
D.S.O. *bt. maj.* 2Apr.04
Crookshank, A. A. 1Apr.04
Jack, E. M. *Mombasa* 1Apr.04
Craster, J. E. E. *Belfast* 1Apr.04
Savage, A. J. *Southampton* 1Apr.04
Bovet, W. 1Apr.04
White, F. A. K. *Colchester* 1Apr.04
Borradaile, R., *v.* *Exeter* 1Apr.04
McHarg, A. A. *Comp Kanbalu* 1Apr.04
Fuller, C. G., *s* *War Office* 1Apr.04
Manley, E. N. 1Apr.04
Chaldecott, W. H. *Kirkee* 1Apr.04
Tandy, M. O'C 1Apr.04

Digitized by Google

Captains—contd.

Bagnall-Wild, R. K. *War Office* 1Apr.04
Iles, F. A. *Chakrata* 1Apr.04
Newcombe, E. O. A., e.s. 1Apr.04
Armstrong, B. H. O. *Harrismith* 1Apr.04
North, C. N. *Pretoria* 1Apr.04
Macfie, W. C., s. *Woolwich* 1Apr.04
Corry, J. B., *D.S.O.* *Quetta* 1Apr.04
Mainprise, B. W. *Roorkee* 1Apr.04
Kensington, G. B. *Belgaum* 1Apr.04
Clarke, G. J *Srinagar* 1Apr.04
Smyth, G. J. W. *Maymyo* 1Apr.04
Meyrick, H. L. *Londonderry* 1Apr.04
Mahon, E. W. S., *Longmoor Camp, E. Liss* 1Apr.04
Done, R. J. e.s. 1Apr.04
Hoysted, D. M. F. *Dublin* 1Apr.04
Foulkes, C. H. *Edinburgh* 1Apr.04
Bell, H. L. G. *v. Cheltenham* 1Apr.04
Goldingham, R. E. D. *Canterbury* 1Apr.04
Thomson, C. B. *Sierra Leone bt. maj.* 2Apr.04
Macrory, R. M. *Liverpool* 1Apr.04
Osborne, G. F. F. 1Apr.04
Garrett, A. ff. *Raipur* 1Apr.04
Money, J. D. s. *Gosport* 1Apr.04
Charles, J. E. E. *D.S.O.* *Peshawar* 1Apr.04
Turner, F. G. 1Apr.04
Sowerby, M. E. e.s. 1Apr.04
Danford, E. W. Y. e.s. 1Apr.04
Holme, A. S. *Shahpur* 1Apr.04
Hogg, C. C. H. *Ishapore* 1Apr.04
Moore, H. T. G. *Clifton, Bristol* 1Apr.04
Moxley, E. N. *R.M.C., Kingston, Canada* 1Apr.04
King, W. A. de C *Aldershot* 1Apr.04
Connor, L. J. *Bermuda* 1Apr.04
Symons, C. B. O. *Gold Coast Survey* 1Apr.04
Earle, R. G. *Bangalore* 1Apr.04
Rooke, E. H. *Gibraltar* 1Apr.04
Waller, R. L., s. *S.M.E.* 1Apr.04
Magniac, C. L. *Katihar* 1Apr.04
Heath, J. *Chester* 1Apr.04
Carden, A. D., s. *Aldershot* 1Apr.04
Stevens, A. C. J., s. *Plymouth* 1Apr.04
Manco, H. O., *D.S.O.* *Longmoor Camp* 1Apr.04
Irvine, F. D *Bangalore* 1Apr.04
Brough, A. *Kotah* 1Apr.04
Rose, L. St. V. *Ennis* 1Apr.04
White, J. R. 1Apr.04
Robinson, A. C. *New Zealand* 1Apr.04
Blandy, L. F. *Pembroke Dock* 1Apr.04
Haslam, B. J. *Quetta* 1Apr.04
Phillpotts, B. S. *Hong Kong* 1Apr.04
Painter, G. E. *Lichfield* 1Apr.04
Nation, J. J. B., s. *m.a.* 1Apr.04
Moore, H. O'H. *Cork* 10Aug.05, 1Apr. 04
Frith, G. R., s. *War Office* 26June04
Millington, L. B. *Cork* 3Aug.04
Willis, G. H. *Simla* 3Aug.04
Jackson, L. C. *S. Africa* 3Aug.04
McClintock, R. S. *Pretoria bt. maj.* 3Aug.04, 4Aug.04
Barron, W. E. 3Aug.04
Wilson, E. E. B., *D.S.O.* *Curragh Camp* 3Aug.04
Durnford, G. E. J. *Gibraltar* 3Aug.04
Simon, M. St. L. *Halifax, N.S.* 3Aug.04
Butterworth, R. F. A., *v.* *Leeds* 6Aug.04
Place, C. O., *D.S.O.* *Travancore* 7Aug.04
Kustace, F. R. H. *Hyderabad* 8Aug.04
Skipwith, J. W. 24Sept.04
Betty, K., *v.* *Bristol* 21Sept.04

Captains—contd.

Addison, G. H. *m.a.* 10Oct.04
Douglas, W. S. *Aldershot* 22Oct.04
Pollard-Lowsley, H. de L. *Kamptee* 21Dec.04
Wace, E. G. *Chatham* 11Jan.05
Ommanney, E., s *War Office* 14Jan.05
Walker, R. *Aldershot* 26Jan.05
McKechnie, D. *Kilworth* 7Feb.05
Musgrave, H., s.c. 1Mar.05
Mathews, W. F. 11Mar.05
Greig, R. H., *D.S.O. Pretoria* 14Mar.05
Charteris, J. *Rawal Pindi* 21Mar.05
Mellor, C., *v.* *London* 21Mar.05
Taylor, L. R. J. W. *Sheerness* 21Mar.05
Oakes, R. *Pretoria* 21Mar.05
Brandon, O. G. *Chatham* 21Mar.05
Thomas, R. H., *o. Dehra Dun* 21June05
Gracey, T. *Quetta* 23July05
Cunnington, R. H. s., *Woolwich* 25July05
Johnson, C. R., *D.S.O.* *m.a.* 29July05
Walker, A. R. *Isle of Wight* 13Aug.05
Jones, D. C *Jamaica* 21Sept.05
Akerman, C. S. A. *m.a.* 21Sept.05
Goodwin, G. J. P. *S.M.E.* 21Sept.05
Langman, J. A. *Mauritius* 21Sept.05
Evans, W. H. *Jubbulpore* 21Sept.05
Moore, J. O'H *Chatham* 21Sept.05
Evans, A. S. *Quetta* 28Sept.05
Robertson, F. W. *Pretoria* 18Nov.05
Henriel, H. O., s. *War Office* 23Dec.05
Forster, D. *Mandalay* 23Dec.05
Sankey, C. M. P. *Chatham* 26Dec.05
Isat, W. R. 31Dec.05
Malan, L. N. *Jhansi* 31Dec.05
Hammond, R. C. *Limerick* 31Dec.05
Evans, G. F. s. *S.M.E. Chatham* 31Dec.05
McEnery, J. A. *Dalhousie* 31Dec.05
Campbell, P. H., s. *Plymouth* 1Jan.06
Sanders, A. R. C. *Roorkee* 16Jan.06
Oldham, G. M. *Fort Sandeman* 8Feb.06
Giles, V. *Lansdowne* 21Feb.06
Skinner, R. B. *Peshawar* 9Mar.06
Hill, A. F. S. 23Mar.06
Biggs, C. W. *m.a.* 23June06
Wagstaff, C. M. *Rawal Pindi* 23June06
Behrens, T. T. s. *War Office* 23June06
Cowan, S. H. *m.a.* 21July06
Walton, C. *Srinagar* 25July06
Kealy, P. H. *Dagshai* 27July06
Sherrard, L. A. *Brighton* 27July06
Watkins, P. S., s. *Gosport* 29July06
Hogg, P. G. H. *Calcutta* 27Aug.06
Hepper, A. W. *Southampton* 31Aug.06
Neville, L. J. N. *Ceylon* 23Sept.06
Dawes, N. B. E. *Mysore* 23Sept.06
Maxwell W. F. *Kirkee* 23Sept.06
Doucet, L. C. A. de B. *Newcastle on-Tyne* 24Sept.06
Browne, C. M. *D S.O. Meerut* 23Dec.06
Lewis, H. L. *Dehra Dun* 23Dec.06
Winterbotham, H. St. J. L. *Chatham* 23Dec.06
O'Connor, P. B. *Chatham* 29Dec.06
Charles, E. M. S. *Chatham* 1Jan.07
Hobbs, R. F. A., *D.S.O.* *S.M.E.* 2Jan.07
Ponsonby, R. G. *Plymouth* 9Mar.07
Cunningham, A. B. *Reading* 16Mar.07
Molesworth, E. K. *Bangalore* 21Mar.07
Mackworth, H. L., *D.S.O.* e.s. 23Mar.07
Cooke, G. S. C. *Warwick* 23Mar.07
Bell, A. H. *Portsea* 23Mar.07

Lieutenants.

Usborne, P. O. G., s. *S.M.E.* 14Feb.01
Evans, L. *Aldershot* 14Feb.01
Smith, H. C. *Aldershot* 14Feb.01
Newcombe, S. F. e.s. 14Feb.01
Goldney, G. F. B. *Jamaica* 14Feb.01
Birney, O. F. *Parachinar* 18Feb.01
Noble W J W *Aldershot* 22Feb.01

Lieutenants—contd.

Russell, R. E. M e.s. 29Mar.01
Rathbone, H. R. F *Brighton* 29Mar.01
Stack, G. H. *India* 1Apr.01
Grove, T. T. *Chatham* 1Apr.01
Brown, G. A. P. *Sheraliffs* 8Apr.01
Phillimore, R. H. *Lot Mac* 17Apr.01
Barker, J. S. *Calcutta* 18May01
Loch, G. C. B. 20May01
Denison, G. W. *S.M.E.* 21May01
Edgeworth, K. B. e.s. 3July01
Bayley, A. C. *Kilworth* 11July01
Parsa, A. L. *Kirkee* 12July01
Kitto, W. A. *Sierra Leone* 18July01
Hill, E. F. J. *Roorkee* 25July01
Walker, A. D *Rawal Pindi* 25July01
Fleming, J. G. *Trowefynydd* 29July01
King, L. N. F. L., s. *S.M.E. Chatham* 25July01
Henderson, H. M. *Aldershot* 25July01
Affleck-Graves, D. *Benue* 25July01
Kelly, H. H. e.s. 25July01
Thomson, D. A. *Roorkee* 25July01
Gandy, H. G. *Newcastle* 25July01
Martin-Leake, T. R. *Aldershot* 2Aug.01
Giles, F. L. N. *Chester* 1Oct.01
Cargill, S. T. *S.M.E.* 24Aug.01, 19June01
Dobson, A. C., *v.* *St. Helens* 1Oct.01
Thompson, F. V., s. *S.M.E.* 1Oct.01
Burgess, B *Jubbulpore* 7Oct.01
Beresford, C. C. de la P. *Aldershot* 23Oct.01
French, P. H. *Ottawa* 15Nov.01
Johnston, W. H. *Redhill* 19Nov.01
Carr-Harris, E. D. *India* 29Dec.01
Bingay, H. L. *Borden Camp* 29Dec.01
Hordern, C. *India* 31Dec.01
Speight, T. H. L. *Rawal Pindi* 31Dec.01
Webber, N. W. *Umballa* 31Dec.01
Elles, H. J. 31Dec.01
Haswell, C. H. 18Jan.02
Francis, W. E. F. *Berchasen* 12Feb.02
Mackintosh, E. E. B. e.s. 12Feb.02
Reid, C. S. *Curragh* 12Feb.02
Nobis, N. D. *Malta* 1Apr.02
Dobbie, W. G. S. *Bermuda* 1Apr.02
Caulfeild, W. T. McO. *Aldershot* 1Apr.02
Macrae, W. *Lahore* 1Apr.02
Tillard, E. D. *Kirkee* 1Apr.02
Hill, R. C. R. *Calcutta* 2Apr.02
Ousins, A. F. *Malakand* 1June01
Galbraith, J. P. *Kilworth* 1July02
Carey, W. L. de M. *Canada* 24July02
Dunman, T. N. *Aldershot* 24July.2
Coningham, A. E. e.s. 24July02
Stokes, A. W e.s. 24July02
Sandes, E. W. C. *Meerut* 24July02
Davidson, A. E., s. *S.M.E.* 24July02
Thompson, *Sir* T. E. L., *Bt. Aldershot* 1Aug.02
Wilbraham, B. H. *Bulford Camp* 6Aug.02
Forsyth, H. W. E. *Bareilly* 13Aug.02
Collins, D. S. *Plymouth* 27Aug.02
Lord, P. C. e.s. 7Oct.02
Lefroy, H. P. T. *Aldershot* 19Oct.02
Clarke, H. B 2Nov.02
Du Boulay, A. H. s. *S.M.E.* 22Nov.02
Walcot, B. *War Office* 19Dec.02
Turner, J. F. *Gomal Bridge* 6Jan.03
Thorp, G. *Malta* 6Jan.03
Molesworth, F. C. *Quetta* 6Jan.03
Reid, A. W. *St. Helena* 6Jan.03
Campbell, A. *Peshawar* 6Jan.03

Digitized by Google

Royal Engineers.

Lieutenants—contd.

Ogilvy, D., *v.* *Aberdeen* 6Jan.03
Turner, A. G. *Lydd* 6Jan.03
Pollock, M. G. *Limerick* 6Jan.03
Day, H. E. *Bangalore* 6Jan.03
Hood, *Hon.* F.G. *Chatham* 6Jan.03
Cooper, W. C. *Chatham* 6Jan.03
Ommanney, W. *Bloemfontein* 6Jan.03
Jones, O. G. D. *Gibraltar* 29Sept.04
6Jan.03
O'Callaghan, F. R. P. *Gibraltar* 6Jan.03
MacLeod, M. N *Dargai* 2May03
Prickett, C. H. *Aldershot* 2May03
Conran, W. D. B 2May03
Hammond, F. D *Chatham* 2May03
Arbuthnot, A. D. S. *Kirkee* 2May03
Pratt, R. E. B., *v* *Sheffield* 2May03
Lees, E. F. W. *Berehaven* 2May03
Watson, C. S. M.C. *Lahore* 2May03
Smith, V. P. *Kohat* 2May03
Taylor, M. G., *v.* *Glasgow* 2May03
Twiss, A. M. *Kirkee* 2May03
Benton, N. W. *Isle of Wight* 2May03
Mainguy, R. F. *Currach* 2May03
Burn, R. N. *Lahore* 2May03
Clogstoun, H. O. *Portsea* 2May03
Cardew, A. M. *Japan* 2May03
Trew, R. J. F. *Srinagar* 2May03
Ross, A. J. *Abbottabad* 13Sept.06
2May03
Williams, G. C. *Colchester* 2May03
Fears, G. B. *Chatham* 2May03
Jordan, P.O.L. *Potchefstroom* 2May03
Exham, G. J W. *S.M.E.* 16May03
Baker, R. C. *Mussoorie* 26June03
Archbold, F. H. W. *Malta* 26June03
Battye, R. C. 18Aug.03
Conchman, H. J. *Dehra Dun* 18Aug.03
Day, J. *Middelburg C C* 18Aug.03
Legh, F. B. *Belfast* 18Aug.03
Young, E. de L. *Landi Kotal* 18Aug.03
Smith, P. W. L. B. *Dera Ismail Khan* 18Aug.03
Gaskell, H. S. *Kirkee* 18Aug.03
Boyd, S. *Kirkee* 18Aug.03
Yule, G. U. *Sialkot* 18Aug.03
Prince, P. E. 18Aug.03
Bremner, A. D. St. G. *Harwich* 18Aug.03
Trevelyan, H. *Mauritius* 18Aug.03
Holt-White, F. R. *Malta* 18Aug.03
Greig, P. S. *Longmoor Camp* 14Apr.07
4Aug.99
Lynch, C. St. J. *Calcutta* 18Aug.03
Stace, R. E. 18Aug.03
Haig, D. de H. *Secunderabad* 18Aug.03
Hawtrey, H. C. *Limerick* 18Aug.03
Bald, P. R. *Potchefstroom* 18Aug.01
Kelly, W. H. *Aldershot* 18Aug.02
Mansfield, J. R. W. *Chatham* 15Dec.03
Cox, E. W. *Spec. duty, Mombasa* 21Dec.03
Bird, A. J. G. *Roorkee* 21Dec.03
North, H. N. 21Dec.03
Kent, L. M. *Lahore* 21Dec.03
Ingham, O. E. U. *Peshawar* 21Dec.03
Powell, A. M. *Gomal Bridge* 21Dec.03
Festing, J. E. G. *Kirkee* 1Jan.04
Anderson, R. P. *Lahore* 13Jan.04
Blaset, J. S. *Malta* 4Feb.04
Piggott, F. S. G. *Gibraltar* 4Feb.04
Evans, O. E. *Malta* 4Feb.04
Porter, M. T. 4Feb.04
Wood, J. C. I. *Bermuda* 4Feb.04
Boger, R. A. *Curragh* 4Feb.04
Loring, E. J. *Jubbulpore* 4Feb.04
Trenchard, O H.B. *Loralai* 4Feb.04
Wyatt, F. J. C. *Bloemfontein* 4Feb.04
Master, G. *Bloemfontein* 4Feb.04
Doherty Holwell, R. V. *Potchefstroom* 4Feb.04
Keefer, T. C. *Secunderabad* 1Apr.04
Bowen, J. A. B. F. *Lahore* 1Apr.04
Garforth W *Cawnpore* 1Apr.04

Lieutenants—contd.

Wells, G. F. *Gibraltar* 1Apr.04
Purcell, V. B. *Poona* 1Apr.04
Maurice, L. C. *Malta* 1Apr.04
Roberts, W. H. *Aden* 1Apr.04
Yates, A. St. J. *Singapore* 1Apr.04
Fox, B. H. *Madras* 1Apr.04
Hamilton, S. W. S. *Dehra Ghazi Khan* 1Apr.04
Herring, H. W. *Pretoria* 1Apr.04
Borton, W. N. *Aldershot* 1Apr.04
Palmer, C. H. *Portsea* 1Apr.04
Spencer, E. P. *Singapore* 1Apr.04
Swinton, A. J. *Mauritius* 1Apr.04
Darlington, A. J. *Cape Colony* 1Apr.04
Scovell, R. H. *Hong Kong* 1Apr.04
Redman, A. S *S. Africa* 1Apr.04
Agnew, H. C. *Secunderabad* 1Apr.04
Bushell, C. W. *Mandalay* 1Apr.04
Macaulay, A. F. *Bannu* 1Apr.04
Sopwith, G. E. *Nowshera* 1Apr.04
Campbell, J. D. *Dehra Dun* 1Apr.04
Chesney, C. H. R. *Plymouth* 1Apr.04
James, E. A. H. 1Apr.04
Edwards, C. O'B. *Middelburg, Cape Colony* 1Apr.04
Pye, K. W. *Sangor* 1Apr.04
Owen, A. L. *Bermuda* 1Apr.04
Tomlinson, H. W. *Dehra Dun* 1Apr.04
Rogers, E. *Chatham* 1Apr.04
Hall, G. L. *Hong Kong* 1Apr.04
Rainsford-Hannay, A. G. *Sheerness* 26June04
Fenton, G.C.V. *Sierra Leone* 31July04
Ouchterlony, J. P. H. *Gibraltar* 3Aug.04
Thwaites, H. F. O., e.s. 3Aug.04
Ogle, A. B. *Hong Kong* 3Aug.04
Cardew, E. B. *Dehra Dun* 3Aug.04
Greene, J. A. *Mhow* 3Aug.04
Morshead, H. T. *Dehra Dun* 3Aug.04
Pakenham-Walsh, *Arwaenkad* 3Aug.04
W. P.
Beatty, W D. *Singapore* 3Aug.04
Ferguson, F. A. *Pretoria* 3Aug.04
Fisher, J. T. *Hong Kong* 3Aug.04
Paxton, A. N. *Hong Kong* 6Aug.04
Coke, B. E. *Cork* 7Aug.04
Coode, A. M. 8Aug.04
Chenevix-Trench, L. *Gibraltar* 8Aug.04
Oakes, G. F.T. *Dehra Dun* 10Aug.04
McQueen, J. A. *Nowshera* 7Sept.04
Prichard, W. C. H. *Malta* 24Sept.04
Edgar, D. K. *Roorkee* 24Sept.04
Kirke, E. St G. *Lahore* 24Sept.04
Kelly, E. H. *Roorkee* 29Oct.04
Hall, H. A. L. *Longmoor Camp* 21Dec.04
Dawson-Scott, J. K. *Cairo* 26Dec.04
Bocquet, R. N. *Karachi* 1Jan.05
Bassett, T. P. *Chitral* 14Jan.05
Walker, E. C. *Aden* 25Jan.05
Barnes, L. E. *Fort Sandeman* 7Feb.05
Hearson, J. G. *Northern Nigeria* 22Feb.05
Pemberton, S. *Bangalore* 1Mar.05
Pollock, H. C. *Quetta* 11Mar.05
Wright, H. L. *Victoria, B C.* 14Mar.05
Neame, A. L. C *Pretoria* 21Mar.05
Benskin, J. *Middleburg, Transvaal* 21Mar.05
Norton, W. R. *Enfield* 21Mar.05
Mackesy, P. J. 21Mar.05
Sherrard, A. B. *Jamaica* 21Mar.05
Wyncoll, C. E. F. *Malta* 5 Apr. 05
Wright, T. *Aldershot* 21June05
Moore, H. F. B. S. *Chatham* 21June05
Mount, A. H. L. *Lahore* 22July05
Ling, C. G. *Kirkee* 25July05
Satterthwaite, C. R. *Hong Kong* 29July05
Ellgeworth, J. A. *Jamaica* 13Aug.05

Lieutenants—contd.

Richardson, J. S. *Lahore* 26Aug.05
Kidner, W. E. *Calcutta* 21Sept.05
Micklem, R., e.s. 21Sept.05
King, F. J. M. *Dehra Dun* 21Sept.05
Macaulay, R. K. A. *Aldershot* 21Sept.05
Squires, E. K. *Kirkee* 21Sept.05
Eddis, B. L. *London* 21Sept.05
Hyslop, R. R. *Ceylon* 28Sept.05
Owen, R. A. *Limerick* 23Dec.05
Trench, A. H. C. *S.M.E.* 23Dec.05
Bamberger, C. D. W. *Bombay* 28Dec.05
Morris, G. H. J. G. *Barrack pore* 31Dec.05
Tyrrell, W. G. *Longmoor Camp* 31Dec.05
Binney, E. V. *Dehra Ismail Khan* 31Dec.05
Bond, L. V. *Peshawar* 31Dec.05
Westland, F. O *Aldershot* 31Dec.05
Haig, W. de H. *Mhow* 1Jan.06
Field, J. A. 16Jan.06
Nottidge, G. *Ahmadnagar* 18Jan.06
Aston, C. J. *Aldershot* 3Feb.06
Woodhouse, E. *Longmoor Camp* 22Feb.06
Day, W. E. *Plymouth* 8Mar.06
Pennington, H. L. D. *Aldershot* 23Mar.06
McNeill, A. G. *Chatham* 29Mar.06
Cree, D. *Aldershot* 23June06
Chippindall, H. G. *War Office* 23June06
Mansel, R. A. S. *Curragh* 23June06
Edwards, H. M. *Shorncliffe* 21July06
Colbeck, C. E. *India* 25July06
Pringle, J. C. *Bangalore* 27July06
Stallard, R. H. *India* 27July06
Hunter, R. G. P. *Gosport* 29July06
Egerton, C. H. *Bulford Camp* 27Aug.06
Shakespear, A. T. *Curragh* 31Aug.06
Harris, T. B. 23Sept.06
Iremonger, A. R. A. *Mauritius* 23Sept.06
Deed, L. C. B. *Rawal Pindi* 23Sept.06
Townend, F. W. *Quetta* 24Sept.06
Bulkeley, H. I. *Plymouth* 9Oct.06
Bartlett, L. A. *Dehra Dun* 1Nov.06
Marryat, J. R. *S.M.E* 23Dec.06
Dobbs, G. E. B. *Pembroke Dock* 23Dec.06
Rhodes, J. P. *Longmoor Camp* 23Dec.06
Johnson, P. U. *Sheerness* 26Dec.06
Sharpe, P. H. *Gravesend* 29Dec.06
Wedd, A. P. W. *Bulford Camp* 1Jan.07
Dawson, E. F. S. *R.M. College, Kingston, Canada* 9Mar.07
Courtney, D. G. *Aldershot* 9Mar 07
Maxwell, G. A. P. *Ry. Workshop and Loco Courses, L. & S. W. Ry.* 16Mar.07
Stoehr, O. F. *Jhansi* 24Mar.07
Wickham, J. C. *Canterbury* 23Mar.07
Morgan, M. E. *Pretoria* 23Mar.07
Chase, A. A. *Calcutta* 23Mar.07

2nd Lieutenants.

Hobart, P. C. S. *Roorkee* 29July04
Fuller, A. C. *Weymouth* 31July04
Shannon, C. R. *Isle of Wight* 8Aug.04
Morrell G. M. *Gravesend* 17Sept.04
Jackson, R' D. *Gibraltar* 29Sept.04
Pitman, L. C. *Felixstowe* 28Sept.04
Osborne, E. A. *Limerick* 10Oct.04
Blunt, W. S. *Gioraltar* 10Oct.04
Gray, J. F. *Meerut* 10Oct.04
Becher, L. E. *Ry. Loco Course, G.N. Ry.* 10Oct.04
Heymann, F. A. *Limerick* 10Oct.04
Lewis, C. G. *Karachi* 21Dec.04
Rawlence, M. *Ba galore* 21Dec.04
Pickard, J. A. A. *Ry. Work shop & Loco. Course Gt. Central Ry.* 21Dec.04
Bird, C. A. *Rawal Pindi* 21Dec.04
Collins, A. E. J. *Jubbulpore* 21Dec.04
Fishbourne C. E. *Dover* 21Dec. 4

Digitized by Google

Chenevix Trench, R. *Aldershot* 14Jan.05

Scott, M. A. H. *Mec. Eng. Course, Midland Rly.* 14Jan.05

Perry, W. E. *Meerut* 16Mar.05
Waterlow, C. M. *Aldershot* 21Mar.05
Vasey, C. J. W *Pembroke Dock* 21Mar.05
Watson, J. *Cork* 21Mar.05
de Fonblanque, P. *Aldershot* 21Mar.05
Schmidlin, E. J. C *S.M.E.* 22June05
Sinauer, E. M. *S.M.E.* 27July05
White, G. C. H. *S.M.E.* 27July05
Stagg, M. *Portsmouth* 27July05
Richard, J. H. *Portsmouth* 27July05
Smyth, G. B. F. *Mec. Eng. Course, North Eastern Rly.* 29July05
Smythies, E. E. *Portsmouth* 12Aug.05
S.M.E. 12Aug.05
Wilson, B. T. *Rly. Workshops and Loco Course, Midland Rly.* 12Aug.05
Hunt, W. H. A. *Portsmouth* 12Aug.05
Martin, A. D. De R. *Mec. Eng. Course, Messrs. Tangye's Works, Birmingham* 26Aug.05
S.M.E. 31Aug.05
Palmer, H. W. T. *Trawsfynydd* 8Sept.05
Collin, F. S. *S.M.E.* 17Sept.05
Cave-Browne, W. *Aldershot* 1Oct.05
Lord, R. C. *S.M.E.* 20Dec.05
Hamilton, R. *S.M.E.* 20Dec.05
Waterhouse, G. G. *S.M.E.* 20Dec.05
Wynne, O. E. *S.M.E.* 20Dec.05
Bliss, P. W. *S.M.E.* 20Dec.05
Taylor, G. B. O. *S.M.E.* 20Dec.05
Bell, H. G. *S.M.E.* 20Dec.05
Simon, V. H. *S.M.E.* 20Dec 05
Gowland, G. C. *S.M.E.* 20Dec.05
Sweet-Escott, H. B. *S.M.E.* 20Dec.05
Toogood, H. de C. *S.M.E.* 20Dec.05
Swinburne, T. A. S. *S.M.E.* 16Jan.06
Huddleston, P. G. *S.M.E.* 27Jan.06
Jesson, H. P. *S.M.F.* 13Feb.06
Sim, G. E. H. *S.M.E.* 13Feb.06
Shepherd, G. J. V. *S.M.E.* 19June06
Gemmill, J. D. *S.M.E.* 25July06
Carrow, A. *S.M.E.* 25July06
Woodhouse, H. L. *S.M.E.* 25July06
Marsden, R. M. W. *S.M.E.* 25July06
Jackson, C. V. S. *S.M.E.* 25July06
Jones, C. La T. T. *S.M.E.* 25July06
Cammell, R. A. *S.M.E.* 25July06
Heath, J. T. *S.M.E.* 25July06

Buchanan, A. [illegible] *S.M.E* 25July06
Townshend, F. H. E. *S.M.E* 5Aug.06
Doule, F. McC. *S.M.E.* 6Aug.06
Johnston, D. S. *S.M.E.* 14Aug.06
Tomlin, J. L. *S.M.E.* 31Aug.06
Izat, A. *S.M.E.* 20Dec.06
Moores, C. G. *S.M.E.* 20Dec.06
Day, A. F. *S.M.E.* 20Dec.06
Robinson, A. V. T. *S.M.E.* 20Dec 06
Everett, M. *S.M.E.* 20Dec.06
Fraustadt, L. *S.M.E.* 20Dec.06
Mason, K. *S.M.E.* 20Dec.06
Nation, C. F. *S.M.E.* 20Dec.06
Hughes, H. B. W. *S.M.E.* 20Dec.06
Preedy, F. *S.M.E.* 20Dec.06
Gibson, A. W. S. *S.M.E.* 20Dec.06
Campbell, G. C. *S.M.E.* 20Dec.06
Hogg, D. Mc. A. *S.M.E.* 26Dec.06
Glenday, A. G. *S.M.E.* 31Dec.06
Alabaster, E. O. *S.M.E.* 31Dec.06
Hayes-Sadler, E. J. B. *S.M.E.* 31Dec.06

Adjutants.

Wace, E. G., *capt.*, *Chatham* *Training Bn. R.Eng. Troops* 10Nov.04
Vasey, C. E. G. 10Oct.05

Riding Master.

Griss, J. E. *Aldershot* 12Sept.84
hon. capt. 12Sept.04

Quarter-Masters.

Wall, E. J. *Intell. Div.* / *War Office* } 4Apr.88
Tucker, A. N. *hon. m.* *Egypt* 4Apr.03
hon. capt. 5June08
Jones, A. *hon. capt.* *Dublin* 29Nov.00
Marshall, W. *hon. lt.* *Chatham* 10Apr.07
19May07

Clark, T. J., *hon. lt.* *Plymouth* 17Nov.97
Crippe, H. *hon. lt.* *Shampton* 9Mar.98
Blackwell, F. *hon. lt.* *Woolwich* 27Apr.98
Perceval, E., *hon. lt.* *War Office* 1June98
Huggett, R. *hon. lt.* *Malta* 25Feb.99
Hopkins, E. J., *hon. lt.* *Aldershot* 20Dec.99
Waldron, C., *hon. lt.* *R. E. Depôt, Chatham* 8Jan.00
Perry, H. C., *hon. lt.* *Jamaica* 9June00
Friar, R., *hon. lt.* *Aldershot* 21June00

Wh[illegible], [illegible] *Monmouth*
Standing, E. S., *hon. lt.* *R.E. Depôt* 17Nov.00
Pearce, J. W., *hon. lt.* *Londonderry* 15Dec.00
McIntyre, A. H. C., *hon. lt.* *Limerick* 13Apr.01
Field, W. F., *hon. lt.* *Malta* 29Apr.01
Ellis, P., *hon. lt.* *Sheffield* 1May01
Jacobs, J. J., *hon. lt.* *Sheerness* 8May01
Mitchell, H., hon. lt., s. 6July01
Dale, W. H., *hon. lt.* *Khat-el-Ghaza* s.s. 2Nov.01
Nicklen, J. R., *hon. lt.* *War Office* 18Dec.01
Shearburn, A. D., *hon. lt.* *War Office* 1Jan 02
Dennis, A., *hon. lt.* *Isl Wight* 15Feb.02
Butler, G. J., hon. lt., s.s. *Halifax, N.S.* 16Apr.02
Gahagan, J. J., *hon. lt.* *Gosport* 26Apr.02
Tennent, T. H., *hon. lt.* *Hong Kong* 26Sept.02
McElwee, J. T., *hon. lt.* *Aberdeen* 26Oct.02
Chimes, G. M., *hon. lt.* *Fermoy* 22July02
Downs, E. R., *hon. lt.* *Dublin* 28Mar.04
Baker, W. E., *hon. lt.* *Singapore* 4June04
Collier, E. A., *hon. lt.* *Gravesend* 3July04
Stevens, A. C., *hon. lt.* *hon. Athlone* 2Nov.03
Westbrook, R., *hon. lt.* *London* 12Oct.06
Leak, C. H., *hon. lt.* *Cork* 17Oct.06
Stoyle, W., *hon. lt.* *Gibraltar* 24Oct.06
Reid, W., *hon. lt.* *Isle of Wight* 16Feb.07
Quinlan, J. T., *hon. lt.* *Gibraltar* 24Mar.07
Parslow, A. J., *hon. lt.* *Hong Kong* 31Aug.07

COAST BATTALI[illegible]

—	Company or Section.	Stati[illegible]
Majors		
Organ, J. ·	O.C. 49 Coy.	
Brown, W. G. C.	*Staff Offic[illegible]*	
Montgomery, W.	Sect. 4[illegible]	
Giddy, W. R. G.	Det.	
Captains.		
Sugg, B.	18[illegible]	
Bailey, J. H.		
Falden, C.		

Digitized by Google

ROYAL ENGINEERS (MILITIA).

Precedence by Counties.

Monmouth.

Anglesey.

Royal Anglesey.

(Embodied 7 May 00 to 13 Oct. 00.)

Beaumaris.

(Officers serving on 13th Oct. 1900 hold honorary rank in the Army corresponding to the Militia regimental rank they then held.)

Hon. Colonel.

Hampton-Lewis, T. L. 17Oct.91

Lieut.-Colonel.

p.s. Matthews-Donaldson, C. G., Maj., ret. pay (*Maj. Res. of Off.*), *hon. c.* (*H*) ⓑ, p.v.c. (*b*) 18Oct.05

Majors. (3)

Boynton, F., M.Inst.C.E., *hon. l.c.* 1May00

Hughes, H. B. L., Capt. ret. pay (*H*) 24Jan.01

Neave, *Sir* T. L. H., *Bt.* 27May03

p.s. Jellicoe, R. V. (*Hon. Lt. in Army*, 30 *Sept.* 02) (*H*) 22Nov.05

Captains (4)

p.s. Harvey, G. C. (*H*) 22May03

p.s. Springfield, D. O. (P) (*Hon. Lt. in Army* 10 *Oct* 00) (*H*) 27May03

p.s. Thew, E. (*H*) 12July05

p.s. McClymont, R. K. (*H*) 6Oct.06

Lieuts. and 2nd Lieuts.

Lieutenants.

p.s. Jones, G. A. (*H*) *I. of M.*

[illegible]

I. of M. Jones, G. A., *lt.* 15Mar.07

Adjt. *Gervers, F. R. S.* *Capt. R. Eng.* 7July04 (*Capt. in the Army* 10Feb.04)

Q.M *Basley, W. T.*, *Q.M. R. Eng., hon. lt.* 24July00 (*Q.M in the Army* 30June00)

[*Scarlet*—Facings, *Blue.*]

Royal Monmouthshire.

(Embodied 1 May 00 to 31Oct.00.)

Monmouth.

(Officers serving on 31st Oct. 1900 hold honorary rank in the Army corresponding to the Militia regimental rank they then held.)

Hon. Colonel.

Tredegar, G. C., Visct. 9Dec.85

Lieut.-Colonel

p.s. Raglan, G. FitzR. H., *Lord, hon. c.* (*H*) 20Mar.01

Majors. (5)

p.s. Lindsay, H. E. M., Maj. ret. pay *hon. l.c.* (*H*) 20Mar.01

Morgan, C. C. E. *hon. l.c.* (*H*) 12June01

[illegible]mpton-Roberts, C.M. [illegible] *l.c.* 21July02

[illegible] A. (*Maj. Res.* [illegible] *l.c.* (*H*) ⓑ 21Mar.03

[illegible] (*Hon. Capt.* [illegible].01) 11Nov.06

[illegible] (6)

[illegible] S. [illegible] 20Mar.01

[illegible] 8M[illegible] 19M[illegible] 28M[illegible]

Lieuts. and 2nd Lieuts (22)

Lieutenants.

p.s. Evans, C G. (*Hon. Lt. in Army* 5 *Oct.* 02) (*H*) *I. of M.* 7Mar.05 23June02

p.s. Gill, F. E. (*Hon. 2nd Lt. in Army* 5 *Oct.* 02) (*H*) 28May04

Thackeray, A. G. 28May04

(p.s.) Mackworth, H. (*H*) 10Dec.04

(p.s.) David, M. (*H*) 7Apr.06

p.s. Vyvyan-Robinson, C.A. 7Apr.06

p.s. Barrett-Lennard, A. G H. (*H*) 7Apr.06

p.s. Bradney, J. H. (*H*) Ⓢ 7Apr.06

p.s. Harris, F. C. 1Apr.06

2nd Lieutenants

p.s. Moreton, P. C. R. (*H*) 19Mar.04

Somerset, H. F. E. 1June04

p.s. Jarvis, F. B. (*H*) 8May05

(p.s.) Pardoe, A. G. 1June05

p.s. Clarke, E. J. P. (*H*) 2Dec.05

(p.s.) Symons, T. E. R. 23Apr.06

Curties, E. H. B. 14June06

Watts, R. J. 1Nov.06

Wanton, E. B. 1May07

I. of M. Evans, C. G., *lt.* 9Apr.04

Adjt. *Hopkins, N. J.*, *Capt. R. Eng* 2Apr.03 (*Capt. in the Army* 14Feb.01)

Q.M. *Whitehead, T. L.* 1Oct.00

Q.M.R. Eng., hon. lt 31Mar.[illegible] 19Oct. 00

(*Q.M. in the Army* 3Nov.00) 20June03

[*Scarlet*—Facings, [illegible]

Digitized by Google

SUBMARINE MINERS.

The Falmouth Division.

(Disbanded 1 Apr. 07.)

(Falmouth.)

(Embodied 14 Apr. 00 to 6 Nov. 00.)

Falmouth.

(*Officers serving on 6 Nov. 1900 hold honorary rank in the Army corresponding to the Militia regimental rank they then held.*)

Hon. Lt.-Colonel.

Major.

(P) Baskerville, C. H. L., Lt.-Col. ret. pay, *hon. l.c.* (*H*) ⓒ ⓒ. (*Lt.-Col. Res. of Off.*) 17Feb.97

Captains. (2)

(P) Johnson, *S. G., hon. m.* (*s*) (*H*) 4Jan.96

(P) Fanshawe, H. C. (*H*) 19Mar.01

(P) Wainwright, A. P., *hon. m.* 27June02

Lieuts. and 2nd Lieuts. (4)

Lieutenants.

(P) Matthews, H. P. (*H*), *I. of M.* 19June01

Watson, I. N. H. 20May03

2nd Lieutenants.

p.s. Bullmore E. C. 3Feb.04

Inst. of Musk.

Matthews, H. P., *lt.* 29Aug.03

The Harwich Division.

Disbanded 1 Apr. 07.

Harwich.)

(Embodied 14 Apr. 00 to 6 Nov. 00.

Harwich.

(*Officers serving on 6 Nov. 1900 hold honorary rank in the Army corresponding to the Militia regimental rank they then held.*)

Honorary Lt.-Colonel.

p.s. *Robbins, G. B., Maj. ret. pay, hon. l.c.* ⓒ, (*H*) 8Mar.99

Majors.

(P) Bartley, E. B., *hon. l.c.* (*Maj. Res. of Off.*) (*H*) 5June01

Captain (1)

(P) Huth, P. S. (*H*) 30Nov.01

Lieuts. and 2nd Lieuts. (3)

Lieutenants.

p.s. Grimley, F. C. (*H*), *I. of M.* 29Jan.02

p.s. Huth, C. F. (*Hon Lt. in Army* 14July01) 13Dec.02 29July00

2nd Lieutenants

p.s. Skynner, W H. 4Apr.03

Inst. of Musk.

Grimley, F. C., *lt.* 10June05

The Humber Division.

(Disbanded 1 Apr. 07.)

(Humber.)

(Embodied 1 May 00 to 31 Oct. 00.)

Paull-on-Humber.

(*Officers serving on 31 Oct. 1900 hold honorary rank in the Army corresponding to the Militia regimental rank they held.*)

Honorary Lt.-Colonel.

Rollit, Sir A. K., Knt. 2Nov.81

Major.

Captains. (2)

(P) Smithson, J. G. *hon. m.* 8June96

(P) Sebastian-Smith, C. A. (*s*) (*H*) (*a*) *I. of M.* 14Apr.03

Lieuts. and 2nd Lieuts. (4)

Lieutenants.

(P) Hebden, R. C. 20Aug.02

(P) Buttery, J. A. 2May05

p.s. Cary, F. J. (*Hon. Lt. in Army* 16Sept.02) 2May05

2nd Lieutenants.

Inst. of Musk.

Sebastian-Smith, C. A., *capt.* 23Apr.02

The Medway Division.

Disbanded 1 Apr. 07.

(Medway.)

(Embodied 14 Apr. 00 to 13 Oct.00.)

Sheerness.

(*Officers serving on 13 Oct. 1900 hold honorary rank in the Army corresponding to the Militia regimental rank they then held.*)

Honorary Lt.-Colonel.

(P) *Wellesley, R.C., hon. l.c.* 16Nov.86

Major.

(P) Lawes, E. M. 21Dec.04

Captain. (1)

(P) Mansford, H., *hon. m.* (*H*) 7Jan.05

Lieuts. and 2nd Lieuts. (2)

Lieutenants.

(P) Manners-Sutton, C. G. (*H*) *I. of M.* 9Mar.98

2nd Lieutenant

Inst. of Musk.

Manners-Sutton, C. G., *lt.* 27Jan.05

The Milford Haven Division.

(Disbanded 1 Apr. 07.)

(Milford Haven.)

(Embodied 1 May 00 to 10 Oct.)

Pembroke Dock.

(*Officers serving on 10 Oct. 1900 hold honorary rank in the Army corresponding to the Militia regimental rank they then held.*)

Major.

Captain.

(P) Cumming, T. P. C. (*H*) 8July96

Lieuts. and 2nd Lieuts. (3)

Lieutenant.

(P) FitzGerald, G R. F. 20Feb.04

(P) Studdert, T G. H. (*H*) *I. of M.* 20Feb.04

(P) Grimshaw, E. U. 18Sept.05

2nd Lieutenant.

Inst. of Musk.

Studdert, T. G. H., *lt.* 21May04

The Needles Division.

(Disbanded 1 Apr. 07.)

(Needles.)

(Embodied 14 Apr. 00 to 13 Oct. 00.)

Fort Victoria Isle of Wight.

(*Officers serving on 13 Oct. 1900 hold honorary rank in the Army corresponding to the Militia regimental rank they then held.*)

Major.

(P) Somerset-Leake, A. Fitz R. W. H. *hon. l.c.* (*H*). 28Sept.03

Captains. (1)

(P) Donaldson, F. L. *hon.m.* (*Maj. Res. of Off.*) (Q) 2 Nov.98

Lieuts. and 2nd Lieuts. (3)

Lieutenant.

p.s. Guinness, C. H. (*s*) (*H*), *I. of M* 8Aug.91

(P) Gyll-Murray, B.M S.H. 6Feb.01

2nd Lieutenant.

Inst. of Musk

Guinness, C. H., *lt.* 31Oct.91

Digitized by Google

SUBM. MINERS—*contd.*

The Plymouth Division.

(Disbanded 1 Apr. 07.)

(Plymouth, Devonport, and Anchorage.)

(Embodied 14 Apr. 00 to 6 Nov. 00.)

Plymouth.

(*Officers serving on 6 Nov. 1900 hold honorary rank in the Army corresponding to the Militia regimental rank they then held.*)

Major.

Captains (2)

(P) Prior, J. H., *D.S.O.* (*H*) 8May01
(P) Callaghan, F. G. 8May01

Lieuts. and 2nd Lieuts. 4)

Lieutenants.

(P) Rudge, J. F. (*H*), *I. of M.* 30Dec.99
16Aug.99
(P) Ecklord, G. S. 21Mar.00
(P) Rance, G. A. 10May05
p.s. Arden, F. W. W. M. (*Hon. 2nd Lt. in Army* 26 Sept. 02) (*H*), (*a*) 31Mar.06
4July03

2nd Lieutenants.

Inst. of Musk.

Rudge, J. F., M. 16Mar.01

The Portsmouth Division.

(Disbanded 1 Apr. 07.

(Portsmouth and Spithead.)

(Embodied 14 Apr. 00 to 6 Nov. 00.)

Gosport.

(*Officers serving on 6 Nov. 1900 hold honorary rank in the Army corresponding to the Militia regimental rank they then held.*)

Major.

(P) Hawley, W., *hon. l.c.* 7Mar.03

Captain. (1)

(P) *Buckley, P. N.* (*H*). c.o. 27June03
(P) Fulton, H. (Q) (*Hon. Lt. in Army* 28 Dec. 00) 3Mar.04
(P) *de Salis, H. J. N.* (*H*) 9Oct.04

Lieuts. and 2nd Lieuts. (3)

Lieutenants.

(P) Tucker, W. G. (*H*) *I. of M.* 15Aug.03
(P) Hime, F. E. 7Jan.05

2nd Lieutenants.

Inst. of Musk.

Tucker, W. G. 16Jan.04

The Thames Division.

(Disbanded 1 Apr. 07.)

(Thames.)

(Embodied 28 Apr. 00 to 6 Nov. 00.)

Gravesend.

(*Officers serving on 6 Nov. 1900 hold honorary rank in the Army corresponding to the Militia regimental rank they then held.*)

Hon. Lt.-Colonel.

(P) *Boyd, C. P.*, *hon. l.c.* 9Jan.04

Major.

(P) Holland, C. G., *hon. l.c.* (*H*) 19Mar.04

Captains. (2)

p.s. Blackwell, L. N., *hon. m.* (*H*) 15June98
(P) *Luckman, A. O.* (*H*) 15June98
(P) Smythe, A. T. (*H*), *I. of M.* 15Feb.99
(P) Spottiswood, T. W. F. (*H*) 19Mar.04

Lieuts. and 2nd Lieuts. (4)

Lieutenants.

(P) Muntz, R. H. 15May01
p.s. Heathcote, G. N. 30July04
30Jan.04
p.s. Alcock, G. A. C. 15Feb.05
10Sept.01

2nd Lieutenants.

Inst. of Musk.

Smythe, A. T., *capt.* 29Mar.05

The Western Division.

(Disbanded 1 Apr. 07.)

(Severn.)

(Embodied 14 Apr. 00 to 15 Oct. 00.)

Plymouth.

(*Officers serving on 15 Oct. 1900 hold honorary rank in the Army corresponding to the Militia regimental rank they then held.*)

Major.

(P) Willis, A. R. (*H*) (T) 6Feb.02

Captains. (3)

(P) *Phillips, G. P. A.* (Q) 13Dec.99
(P Macrory, F. S. N. (*H*) 27June00
(P) Adams, T. (*H*), *I. of M.* 15May03

Lieuts and 2nd Lieuts. (4)

Lieutenants.

p.s. Rye, R. B. T. 1Oct.00
(P) Anson, J. A. (*H*) 19Oct. 00
(P) Allen, H. C. G. 29June03

2nd Lieutenants.

Inst. of Musk.

Adams, T., *capt.* 19June01

Digitized by Google

ROYAL ENGINEERS.
(VOLUNTEERS.)

ORDER OF PRECEDENCE OF UNITS.

1. 1st Middlesex.
2. 1st Lanarkshire.
3. 1st Lancashire.
4. 2nd Lancashire.
5. 3rd Lancashire.
6. 1st Newcastle-on-Tyne.
7. 1st Yorkshire (West Riding)
8. 2nd Yorkshire.
9. 1st Gloucestershire.
10. 2nd Gloucestershire
11. 1st Cheshire.
12. 2nd Cheshire (Railway).
13. East London (Tower Hamlets).
14. 1st Hampshire.
15. 1st Devonshire & Somersetshire.
16. 1st London.
17. 1st Flintshire.
18. 1st Northamptonshire.
19. 1st Durham.
20. 1st Aberdeenshire.
21. 1st Sussex.
22. 1st Bedfordshire.
23. 2nd Lanarkshire.

Aberdeenshire.
[20]

1st—Hardgate, Aberdeen.

Hon. Colonel.

Grant, Sir *A. H.*, Bt. .. 2Aug.10

Lt.-Colonel.

p. Gill, W. S., VD, *hon. c.* (*l*) 28May04

Major.

p. Cornwall, G. A., *hon. l.* .. (*l*) 28May04

Captains. (6)

p. Laing, J., VD, *hon. m.* 9May98
p. Kinghorn, H. J. 5Oct.98
p. Reid, J. (*l*) 25June04
p. Hutcheson, G., jun. .. 9July04
p.s. Crombie, W. P. (*l*) .. 30Mar.06
p. Mitchell, R. 31Mar.06

Lieuts. and 2nd Lieuts. (9)

Lieutenants.

p. Duthie, R. A. (*Hon. Lt. in Army* 17June01) 22Nov.99
p.s. Howard, C. S. 11June04
p.s. Robertson, A. 8Sept.06
p.s. Bruce, R. 8Sept.06

2nd Lieutenants.

(*p.s.*)Smith, L. 26Apr 06
Bisset, W. 26Apr.06
(*p.s.*)Asher, R. S. 26Apr.06
Barron, W. P. 18June06
Ledingham, G. A. .. 18Mar.07

Adjutant.

Ogilvy, D., Lt. R. Eng., *capt.* 7July06

Quarter-Master.

Gordon, T. *hon. lt.* .. 21Jan.07

Medical Officers.

p. Sinclair, W., *M.B., Surg.-Maj.* 30Apr.04
p. Henderson, A., *M.B., Surg.-Capt.* 12Dec.99
Philip, F., *M.B., Surg Lt.* 2June06

Acting Chaplain.

Walker, *Rev.* G., *B.D.* .. 3Apr.01

[*Scarlet.* Facings—*Blue.* Cord—*White.*]

Bedfordshire.
[22]

The 1st Northamptonshire R.E. (Vols.) is attached to this Corps.]

1st—Bedford.

Hon. Colonel.

Kitchener of Khartoum, *Gen. H. H.*, Viscount, G.C.B., O.M., G.C.M.G., *Col Comdt. R. Eng., C.-in-C., E. Indies* 8May01

Lt.-Colonel.

p. Howard, G. 27May05

Major.

p Well G. H. (*H*) 19Aug.05

Captains. (6)

p. Barnes, H. W., *hon. m.*.. 4May00
p. Smith, W. H. 8Apr.01
p. Steinmetz, A. B. S. (*Lt. Res. of Off.*) .. . 2Nov.01
p.s. Fiegehen, E. G. .. 8Feb.05
p. Smith, H. G. 8Feb.05
p. *Columbine, B. F., hon. m.* (*H*), *I. of M.* (*C*) 24May05
p.s. Wilson R. 8Nov.05

Lieuts. and 2nd Lieuts. (9)

Lieutenants.

p. Rogers, S. L. 4May00
13Dec.99
(p.) Preston, B. W. 10Jan.03

2nd Lieutenants.

Wilson, R. 8Feb.05
Paine, P. W. 18Dec.05
Daniel, J. F. R. 7Apr.06
Harre R. W. 1Nov.06
Temple W. .. . 25Mar.07

Adjutant.

Gillam, R. A., Capt. R. Eng. 12Nov.06
(*Capt. in the Army* 31Dec.01)

Inst. of Musk.

Columbine, *s. F., hon. m.* 24May05

Quarter-Master.

Medical Officer.

p. Hartley, A. C., *M.D., Surg.-Capt.* 1Aug.03
p. Goldsmith, G. H., *M.D., Surg.-Capt.* 6Aug.04
Spence, W. J., *Surg.-Lt.* 4Oct.05

Acting Chaplain.

Phillpotts, *Rev.* S. E., *M.A.* 27June00

[*Scarlet.* Facings—*Blue.* Cord—*White.*]

Cadet Corps.

(1)

Bedford Grammar School.

Major.

p. King, J. E. 6Jan.04

Captains.

Symonds, N. P. 2Jan.01
Tearle, A. C. .. 2Jan.01
p. Columbine, B. F. (*H*) (Capt. Bedf. R.E. (Vols.) 5Mar.04
Drab.]

(2)

Bedford County School.

Captain.

Farrar, *Rev.* C. F. .. 12Dec.00

Lieutenant.

Procter, R. G. 15Oct.06

2nd Lieutenants.

Orr, H. R. 16July02
[*Drab.*]

(3)

Bedford Modern School

Captain.

Evans, H. W. 1July00
hon. 15Apr.08

Lieutenant.

2nd Lieutenants.

Jarratt, F. L. 7May04
[*Drab.*]

Cheshire.
1st.
[11]

Birkenhead.

(The 1st Flintshire R.E. (Vols.) is attached to this Corps].

Hon. Colonel.

p. *Stitt, S.*, VD 17Mar.88

Lt.-Colonel.

p. Brownridge, C., VD, *hon. c.* (*T*) 8Feb.05

Major

p. Hutchison, R. L. (*Hon. Lt. in Army* 17June01) (*H*) (q) 16Apr.07

Captains. (6)

p.s. Forde, W. H., jun. .. 27June00
p.s. *McLean, J. L., hon. m.* (*Hon. Lt. in Army* 27 Aug.02) (*H*) *I. of M.* ..28Aug.03
p. Green, J. (*l*) 25Feb.05
p. MacIver, A. T. S. (*l*) .. 19May05
p. Titherley, A. W. (*l*) .. 4Feb.07
p. Newell, L. M. (*l*) 4Feb.07
Norbury, F. H. (*l*) .. 4Feb.07

Lieuts. and 2nd Lieuts. (9)

Lieutenants.

p. Marquis, R. C. 8Nov 04
(p.s.)Kruger, C. H. (*l*) .. 4Feb.07
(p.s.)Leitch, A. 4Feb.07
p. Henriques, P. Q. .. 27Feb.07
25May08

2nd Lieutenants.

(p.s.)Piper, G. E. 11Feb.05
Clarke, E. 22Nov.05
Dukinfield, C. G. .. 23Dec.05
Sykes, A. R. M. 28Apr.06
Hanmer, M. S. 6Oct.06

Inst. of Musk.

McLean, J. L., *hon. m.* 6Feb.04

Adjutant.

Quarter-Master.

Digitized by Google

Royal Engineers (Volunteers).

Cheshire—*contd.*

Medical Officers.

p. Dixon, J. H., *Surg.-Lt.* . 5Nov.04
Dawson, H. G. F., *Surg.-Lt.* 4Dec.04

Acting Chaplains.

King, *Rev.* A. H., *M.A.* . . 26Feb.00
Gamble-Walker, *Rev.* S. 21Nov06

[*Scarlet.* Facings—*Blue.* Cord—*White.*]

2nd (Railway).

[12]

Crewe.

Hon. Colonel.

Fraser, Maj.-Gen. Sir T., K.C.B., C.M.G., ret. pay, R. Eng., p.s.c. ⊕ 9Sept.00

Lt.-Colonel.

p Cotton-Jodrell, E. T. D., *C.B., hon. c.* ⊕ *s.* . . 26May88

Major.

Howard, H. R. L., *C.B.*, *Lt.-Col.* ret. (*Lt.-Col. Res. of Off.*), *Gent.-at-Arms*), *hon. c.* . . 11Aug.06

Captains. (6)

p. *Whale, G., hon. m.* . . 1Apr.87
p. Jackson, J. N., *hon. m.* ⊕ (*H*) *I. of M.* . . 15Feb.99
p. Beaumont, J. W. 16June99
p. Bowes, J. A. 11June02
p. Brierley, N. H. ⊕ (*Hon. Lt. in Army* 22Dec.02) 24Oct.03
p. Black, W. F. 26Nov.04
p. Davenport, E. (*Hon. Lt. in Army* 5Sept.02) 18July06

Lieuts. and 2nd Lieuts. (9)
Lieutenants.

p. Lemon, F. A. 21Sept.01
p.s. Beames, H. P. M. . . 5Dec.02
p. Harrison, H. A. 11Feb.05
(p.s.) Thompson, A. M. . . 5 May 06
(p.s.) Purser, E. G. 18July06
p.s. Greer, H. O'B. 1Nov.06

2nd Lieutenants.

p.s. Louis, G. J. 11Feb.05
Lapage, J. C. 10ct.06
Phillips, L. B. 11Dec06

Inst. of Musk.

Jackson, J. N., *hon. m.* 12Mar.04

Adjutant.

Denis de Vitré, P. T., Capt. R. Eng. 1Apr.05
(*Capt. in the Army* 1 Apr.00)

Quarter-Master.

p. Michôd, P. D., *hon. lt.* 27May05

Medical Officers.

p. Gray, R., *Surg.-Capt.* . . 27May03

Acting Chaplain.

Webb, *Rev. Canon* A. H., *M.A.* 1Apr.87

Scarlet. Facings—*Blue* Cord—*White.*]

Devonshire and Somersetshire.

[15]

1st—The Priory, Colleton Crescent, Exeter.

Hon. Colonel.

Lt.-Colonel.

p.s. Scoones, T. J., VD, *hon. c.* 24Apr.97

Majors.

p. Keen, S. (Q) 26Sept.03
p. Cary, A. 28Mar.06

Captains. (10)

p. Appleton, E. P., *hon. m.* 3July97
p. Lyle, H. P. 15Nov.99
p. Dutton, R. B. 9Aug.02
p. Winter, C. 26Sept.03
p.s. Armstrong, H. R. (Q) . 5Oct.04
p. Keen, J. F. (*Hon. Lt. in Army* 5 *Sept.* 02) (Q), (*H*), *I. of M.* 12July05
p. Goodman, W. H. 7Feb.04
p.s. Fry, P. G. 28Mar.06
p.s. Varwell, E. H. (q) (*H*) . . 13Dec.06
p.s. Commin, J. H. 29Mar.07

Lieuts. and 2nd Lieuts. (15)
Lieutenants.

(p.) Mortimer, G. 6Oct.06
(p.) Caple, L. 1Nov.06
(p.) Moulding, T. 1Nov.06
(p.) Lockett, R. F. (*t*) . . . 1Nov.06
(p.) Jane, W. 1Nov.06

2nd Lieutenants.

Cameron, A. J. 30Dec.05
Cameron, I. J. 30Dec 05
Biggs, G. T. 6Feb.07
Smith, C. G. 6Feb.07
Powell, G. E. 6Feb.07
Botterill, A. B. 14Mar. 07
Reed, E. S. 4Apr.07

Inst. of Musk.

Keen, *J. F., capt.* 12July05

Adjutant

Borradaile, B., Capt. R. Eng. 20 Apr.06
(*Capt. in the Army* 1 Apr. 04)

Quarter-Master.

p. Curtis, J. P., *hon. capt.* 26Jan.98

Medical Officers.

p. Fuller, J., *Surg.-Maj.* 14Nov.03
p. Stocker, E. G., *Surg.-Capt.* 12July05
p. Toswill, L. R., *Surg.-Lt.* 24Mar.06

Acting Chaplains

Johnson, *Rev.* J., *M.A.*, VD 16Dec.74
Airy, *Rev.* R. R., *M.A.* . 12May88
De Salis, *Rev.* C. F., *M.A.* 26Mar.90
Simmons, *Rev.* F. 19Sept.03
Richards, *Rev.* S. W. L. 5Mar.04

Scarlet Facings—*Blue.* Cord—*White.*]

Durham.

[19]

1st.—Jarrow.

Hon. Colonel.

p. *Palmer*, Sir *C. M.*, Bt., VD 17Nov.86

Lt.-Colonel.

p. Wright, J. H., VD, *hon. c.* 21Mar.03

Major.

p. Chapman, H. R. 21Mar.05

Captains. (7)

p. Cookson, W. D., VD, *hon. m.* 10Aug.89
p. Jones, O. D., VD, *hon. m.* 24May90
p. Price, F. D., *hon. m.* (*Hon. Lt. in Army* 29 *May* 01) 3Jan.91
p. Jennings, W. M., *hon. m.* 12June01
p. De Rohan Norman, L. S. F., *hon. m.* 26Feb.02
p. Terry, A. M. 21Mar.03
p. Williams, T. R. 22Apr.05

Lieuts. and 2nd Lieuts. (11)
Lieutenants.

p. Wilson, W. S. 2Aug.02
p. Bowerbank, A. W. . . . 21Mar.03
p. Woodeson, W. A. . . . 26Sept.03
p. Coates, M. C. 7Nov.03
p.s. Davison, W. R. 7Nov.03
p.s. Tate, G. 23Apr.05
p. Robson, W. R. L. . . . 23Dec.05

2nd Lieutenants.

p. Hanlon, T. 3May05
(p.s.) Jennings, W. M. . . 10Feb.06
Cooper, J. F. S. 1Feb.07

Adjutant.

Pym, E. H., Capt. R. Eng. 15Sept.05
(*Capt. in the Army* 7 Oct. 02)

Quarter-Master.

Medical Officers.

p. Mearns, W., *M.D.*, VD, *Surg.-Lt.-Col.* 27Sept.02
Weir, D. H., *M.D.*, *Surg.-Lt.* 10Feb.06

Acting Chaplains.

Clarke, *Rev.* P. W., *M.A.* 2Aug.88
Martin, *Rev.* H. C. . . 6June03

[*Scarlet.* Facings—*Blue.* Cord—*White.*]

East London.

[Tower Hamlets.]

[18]

10, Victoria Park Square, E.

Lt.-Col. Commandant.

Lt.-Colonel.

p. de Lara Cohen, D., VD, *hon. c* (*t*) 27Jan 03

Majors. (2)

Birkbeck, J. B., VD . . 7Jan.05
p. de Meric, H. M., VD, *hon. l.c.* ⊕ (*H*) 29 Jan.03
Walters, G. W. ⊕ 29 Jan.06

Digitized by Google

East London—*contd.*

Captains. (11)

p.s. Johnstone, O. R. B. .. 12Dec.99
p. Vickers, E. J., *hon. m.* (*q*) (*E*) 6June00
p.s. Dennis, E. W. 28Dec.01
p.s. Hallenstein, E. M. .. 28Dec.01
p. Brousson, R. P. 28July02
p. Robinson, J. H. 8Oct.04
p.s. Barnstein, J. 8Oct.04
p.s. Goddard, E. H 6Nov.05
p. Milne, J. D. 26Mar.07

Lieuts. and 2*nd Lieuts.* (19)
Lieutenants.

p.s. Wyand E.H. 26Jan.05
p.s. Joseph, R. H. (*H*) *I. of M.* 26Jan.05
p.s. Kingsford, G. T. 30Dec.05
p.s. Barff, J. V. (*H*) 19Mar.06
p.s. Kennard, G. C. 30July06
p. Webb, H. L. 5Mar.07

2nd Lieutenants.

Collier, F. A. S. 2 Apr.06
Priday, F. G. 15Nov.06
Mackenzie, R. H. .. 15Nov.06

Inst. of Musk.

Joseph, R. H., *lt.* 21May06

Adjutant.

Mellor, C., Capt. R. Eng. 30Oct.05
(*Capt. in the Army* 21 Mar. 08)

Quarter-Master.

de Lara Cohen, J. J. .. 9Nov.98

Medical Officers.

p. Dingle, W. A., *M.D.*, *Surg. Maj.* 9Aug.02
p.s. Edwards, F. S., *Surg.-Capt.* 25June04
p. Collier, M. P. M., *M.S.*, *Surg.-Lt* 28Apr.03
p. Stewart, J. P., *M.D.*, *Surg.-Lt.* 28Apr.03

Acting Chaplain.

Perry, *Rev.* G. H., *M.A.* 9Aug.99

(*Scarlet.* Facings—*Blue.* Cord—*White.*)

Flintshire.
[17]

1st (Buckley).—Buckley.

Attached to 1st Cheshire R.E. (Vols.)

Captain. (1)

p. Davies, R. O., *hon. m.* .. 4Jan.02

Lieuts. and 2*nd Lieuts.* (4)
Lieutenants.

p.s. Fraser, D. 27Sept.02

2nd Lieutenants.

(p.s.) Harwell, W. H. 5Apr.05

Medical Officer.

p. Lunt, G. O. M., *M.B.*, *Surg.-Capt.* 16Apr.98

Acting Chaplains.

George, *Rev.* J. *B.A.* .. 27Aug.98
Pelly, *Rev.* D. R., *M.A.* 11Apr.06
†0Dec.99

(*Scarlet.* Facings—*Blue.* Cord—*White.*)

Gloucestershire.
1st.
[9]

Cheltenham.

Hon. Colonel.

Warren, Gen. Sir *C.*, G.C.M.G., K.C.B., *Col. Comdt., R. Eng.* .. 23Nov.01

Lt.-Colonel.

p. Cardew, G. A., VD, (*t*) *hon. c.* 3Nov.03

Majors.

p. Peake, G. A. 2June06

Captains. (5)

p. Rickerby, T. E. *hon. m.* 23Dec.93
p. Sexty, J. H. 14Nov.03
p. Dobell, R. 14Nov.03
p. Wood, R. B. 15Aug.06
p.s. Ball, J. E. M. 18Aug.06

Lieuts. and 2*nd Lieuts.* (12)
Lieutenants.

(p.) Marshall, M. H. .. 6Oct.06

2nd Lieutenants.

Lee, R. S. D. 7Feb.06
Stephens, J. H. 11Apr.06
Cunningham Affleck, R. 9Aug.06

Adjutant.

Bell, H. L. G., Capt. R. Eng. 23May06
(*Capt. in the Army* 1Apr.04)

Quarter-Master.

Medical Officers.

p. Cox, W., *Surg.-Maj.* .. 24Feb.06
p. Fergusson, W. B., *M.D.* *Surg.-Capt.* 27July06
Lansdown, C. H., *Surg.-Lt.* 11Apr.00

Acting Chaplains.

Cox, *Rev.* A. P., *M.A.* 7May04
Cave-Moyle, *Rev.* T. H. C., *M.A.* 7May04

(*Scarlet.* Facings—*Blue.* Cord—*White.*)

2nd. (The Bristol Engineer Volunteer Corps.)
[10]

23, Park Row, Bristol.

Hon. Colonel.

Harrison, Gen. Sir *R.*, G.C.B., C.M.G., Col. Comdt. *R. Eng.* .. 27Nov.95

Lt.-Colonel.

p. Gibbs, G. C., VD., *hon. c.* 14Mar.03

Majors. (3)

p. Sinnott, E. S., *M. Inst. C. E.*, *hon. l.c.* (*Hon. Lt. in Army* 26 *Dec.* 00) (*t*) (*H*) 2Jan.01
p. Jolly, H. F. 3Feb.04
Sinnott, G. S. 20Dec.06

Captains. (10)

p. Williams, J. L. V. S. .. 14Dec.98
p.s. Lambert, B. R. (*H*) (*Hon. Lt. in Army* 13 *Aug.* 02) .. 20Dec.02
p Gardiner, E. 3Feb.04
p. Iberia, G. S. J. F. .. 3Feb.04
p. Barbey, J. L. 3Feb.04
p. Bernard, C. A 24Mar.06
p. Brown, J. A. 28Mar.06
p.s. Olliscold, H. (*C*) .. 28Mar.06
p.s. Langley, O. R. (*H*) .. 4Mar.07

Lieuts. and 2*nd Lieuts.* (18)
Lieutenants.

p Rudman, E. H. 16Oct.03
p. Dobson, J. F. 8Nov 04
p. Harrison, J. S. 8Nov.04
p. Wright, A. J. M. .. 8Nov.04
p.s. Heaven, J. G. 8Nov.04

2nd Lieutenants.

Bilderbeck, C. L. O'S. .. 17Dec.04
Crawford. J. R. M. 7Jan.05
Stead, F. B. 11Nov.05
Taylor-Genge, L. A. .. 20Mar.06
Fisher A. G. T. .. .. 3 Apr. 06
Savory, J. H. 13Feb.07

Inst. of Musk.

Adjutant.

Betty P. E., Capt. R. Eng. 28Sept.05
(*Capt. in the Army* 24Sept.04)

Quarter-Master.

p. Thomas, A. D., *hon. capt.* 29June06

Medical Officer.

Acting Chaplains.

Wood, *Rev.* G. R., *M.A.* 12Jan.97
Maud, *Rev.* J. P *M.A.* 11Feb.06
14Dec.01

(*Scarlet.* Facings—*Blue.* Cord—*White.*)

Cadet Corps.

Clifton College.

Captain.

p.s. Olliscold, H., Capt. 2 Glouc. R.E. (Vols.).. 13Feb.05

(*Scarlet.* Facings—*Blue.* Cord—*White.*)

Hampshire.
[14]

1st.—Portsmouth.

Lt.-Colonel.

p. Bevis, C. W. (*q*) .. .. 24 Apr 07

Majors.

p. *North, E.* 26Apr.99

Captains. (6)

p. Fry, W. H., *hon. m.* .. 21Apr.94
p. Mead, T. W. 26Apr.00
p. Martin, H. J. 2June00
p *Lambert, A. P.* (*Hon. Lt. in Army* 2 *Sept.* 02) . 19June01
p.s. Gilbert, H. D. 6Feb.04
p.s. White, A. V. 6Aug.04
p. Homan, J. (*A*) 4Dec.04

Lieuts. and 2*nd Lieuts.* (2)
Lieutenants.

p. *Rogers, M. S.* 22Aug.00
p.s. Bevis, O. T. (*q*) .. 7Sept.01
p.s. Bevis, R. H. P. .. 11Oct.02
p.s. Humphrey, W .. 26Mar.04
p. Bradshaw, J. F. P. .. 4Jan.05
p.s. Storry, H. A. E. (*H*) (*t*), *I. of M.* 4Jan.06
p. Quick, A. T. O. 22July05

Digitized by Google

Hampshire—*contd.*

2nd Lieutenants.

p.s. Brown, W. B. 2Apr.04
(p.) Flowers, S. (*l*) 10Dec.04
King, P. G. 15Nov06

Inst. of Musk.

Storry, H. A. B., .. 8Nov.05

Adjutant.

Jelley, R. F., Capt. R. Eng. 15Sept.05
(*Capt. in the Army* 25 July 01)

Quarter-Master.

p. Pearce, W., *hon. capt.*(*H*) 27Sept.05

Medical Officers.

p. Emmett, R., *Surg.-Capt.* 23Apr.00

Acting Chaplain.

Hawksley, *Rev* W. O., *M.A.* 25July91

[*Scarlet.* Facings—*Blue.* Cord—*White.*]

Lanarkshire.

1st.

[2]

21, Jardine Street, Glasgow.

Hon. Colonel.

Kitchener of Khartoum, Gen. H. H., Visct., G.C.B., O.M., G.C.M.G., Col. Comdt. *R. Eng., C.-in-C., E. Indies* .. 21Dec.98

Lt.-Colonel Commandant.

p.s. Park, J. S., *M.V.O.*, VD, *hon. c.* 28May04
lt.-col. 14Nov 00

Lt.-Colonel.

p. Laidlaw, D., jun., VD, *hon. c.* (Q) 28May04

Majors. (2)

p.s. Lang, J., VD, *hon l.c.*(*Hon. Lt. in Army* 10*July*01)(Q)(*H*)14Feb.03
Lang, W. R. .. (*Capt. Res. of Off.*) 28May04
p. Gourlay, J. (Q) 25June04

Captains. (12)

p. Henderson, C., jun., *hon. m.* (*l*) 20Dec.99
p. Spencer, C. L., *hon. m.* (Q) 24Jan.00
p.s. Ogilvie, C. 25Apr.00
p. Rose, J. A. (q) 25Apr.00
p. MacBean, A. A., *hon m.*(*l*)25Apr.00
p.s. Easton, W. C. (*l*).. .. 25Apr.00
p.s. Allan, J. G. (*l*) 16Feb.02
p.s. Rottenburg, F. A. (*l*) .. 12Mar.04
p. MacLellan, P. 25June04
p.s Kerr, J. C. M. 28 May06
(P) *Murdoch, J. D.* 1Dec.06
6Jan.04
p.s. Kirkpatrick, D. T. .. 13Mar.07

Lieuts. and 2nd Lieuts. (18)

Lieutenants.

(p.) MacLellan, W. S. .. 16Sept.05
(p.s.) Grange, G. R. 16Sept.05
(p.) Workman, G. A... .. 16Sept.05
(p.) Macfarlane, W. 16Sept.05
(p.) Cargill, W. A. 24Nov.06
p.s. Inglis, R. J. M. 24Nov.06
p.s. Jackson, C. M. 24Nov.06
(p.) MacLean, W. 24Nov.06
p. Stevenson, J. 1Dec.06
6Sept.05
p. Barrie, J. H. 1Dec.06
6Sept.05

2nd Lieutenants.

Adjutant.

Taylor, M. G., Lt. R. Eng. *capt.* 4Dec.06

Quarter-Master.

o. Cameron, S., *hon. capt.* .. 28May02

Acting Chaplain.

Gardner, *Rev.* M... .. 2Feb.07
30Oct.94

Medical Officer.

p. Teacher, J. H., *M.B., Surg.-Capt.* 4Apr.03

Acting Chaplain.

[*Scarlet.* Facings—*Blue.* Cord—*White.*]

2nd.

[23]

Coatbridge.

Hon. Colonel.

Belhaven and Stenton, Col. *A. C.*, Lord, ret. pay, p.s.c. 1Aug.03

Lt.-Colonel.

p.s. Pearson, A. (*l*) (*H*) 19June03

Majors.

p. Symington, T. 1Aug.03
p.s. Motherwell, G. B. .. 1Aug.03

Captains. (9)

p.s. Davie, W. S. 1Aug.03
p.s. Donaldson, J., *hon. m.* (*l*) 1Aug.03
p. Anderson, J. H. 1Aug.03
p. Bennett, G. B. 1Aug.03
p.s. Arthur, J. M. 1Aug.03
p. Rogerson, H. 1Aug.03
p.s. Key, F. G. (*H*) 1Aug.03
p.s. Reis, P. H. 1Aug.03
p.s. Glen, A. 1Oct.06

Lieuts and 2nd Lieuts. (14)

Lieutenants.

p. Davie, H. S. 1Aug.03
p. Adam, J. 1Aug.03
p.s. Crichton, R. 1Aug.03
p.s. Waterston, H. C. .. 1Aug.03
p.s. Davidson, A. 1Aug.03
p. MacFarlane, J. T. .. 1Aug.03
p.s. Jackson, J... .. .. 1Aug.03
p. Watt, T. 1Oct.06
p.s. Roderick, H. H. 1Oct.06

2nd Lieutenants.

p.s. Archibald, W. 1Aug.03
p. *Motherwell, W.* (*H*)*l. of M.* 12Dec.03
(p.s.) Garrett, M. L. .. 23Apr.04
(p.s.) Hogg, J. S. 23Apr.04
p.s. Spence, M. S. 18June04
Chapman, J. 19 May06
Service, A. C. 30June06
Downs, W. 12Sept.06
Symington, H. 1Oct.06
Munro, G... .. .. 28Jan.07

Inst. of Musk.

Motherwell, W., *2nd lt.* 29Oct.04

Adjutant.

Walker, G., Capt. R. Eng. 1Feb 07
(*Capt. in the Army* 27July99)

Quarter-Master.

p. Maxwell, S. 12Dec.03

Medical Officers.

p. Willis, W. R., *Surg.-Capt.* 1Feb 07
p. Laird, T. D., *Surg.-Capt.* 1Feb.07
p. Lithgow, J., *M.D., Surg.-Capt.* 1Feb.07
p. Martyn, S., *M.B., Surg.-Lt.* 1Aug.03
p. Andrew, J., *M.B., Surg.-Lt.* 1Aug.03

Acting Chaplains.

Ireland, *Rev.* J. A. .. 1Aug.03
Nyhan, *Rev.* J. 1Aug.03
Vallance, *Rev.* W. .. 12Dec.03
Paterson, *Rev.* D. H. .. 12Dec.03

[*Drab.*]

Lancashire.

1st.

[3]

44, Mason Street, Edge Hill, Liverpool.

Hon. Colonel.

p. *Robinson, J. F.*, VD, *hon. c.* 10Jan.06

Lt.-Colonel.

p. Doyle, S. W., VD, *hon. c.* 9Feb.98

Major.

p. Pilcher, F. J., VD *hon. l.c.* 3Nov.00
p. Burrows, J. R., VD, *hon. l.c.* (*b*) 3Apr.01

Captains. (9)

p. Shubrook, H. W. L., *hon. m.* 12Nov.92
p. Darby, J. T., *hon. m* (Q) 22Dec.97
p. Fraser, F. G. 13Dec.98
p.s. Newell, S. M. (Q) .. 31Dec.99
p. Whitney, G. P. 8May01
p.s. Newell, E. M. (*H* (*Hon. Lt. in Army* 12 *Aug.* 02) 14Dec.01
p.s. Robinson, A. H. (q) .. 3Feb.04
p. Rollo, G. 7Feb.06
p. Gaskin, F. W. 20Dec.06

Lieuts. and 2nd Lieuts. (14)

Lieutenants.

p. Coulston, P. B 17Sept.04
o. Rosenheim, E. A. .. 17Sept.04
p.s. Rollo, W. S. 17Sept.04

2nd Lieutenants.

Adjutant.

Quarter-Master.

p. Kent, A. R., VD, *hon. capt.* .. 9Jan.80

Medical Officers.

Acting Chaplain.

Howell, *Rev.* J. A., *M.A.* 7May98

[*Scarlet.* Facings—*Blue.* Cord—*White.*]

Cadet Corps.

Rossall School.

Captain.

Furneaux, L. R... .. 13Sept.05

Lieutenants.

Berwick, E. B. H. (*l*) (A) 30Nov.01
21Oct.03
Girling, E. M. 25Oct.05

2nd Lieutenant.

Kingsford, A. B. 3Mar.07

[*Scarlet.* Facings—*Blue.* Cord—*White.*]

Digitized by Google

Captains—contd.

Bagnall-Wild, R. K. *War Office* 1 Apr. 04
Iles, F. A. *Chakrata* 1 Apr. 04
Newcombe, E. O. A., e.s. 1 Apr. 04
Armstrong, B. H. O. *Harrismith* 1 Apr. 04
North, C. N. *Pretoria* 1 Apr. 04
Macfie, W. C., s. *Woolwich* 1 Apr. 04
Corry, J. B., *D.S.O.* *Quetta* 1 Apr. 04
Mainprise, B. W. *Roorkee* 1 Apr. 04
Kensington, G. B. *Belgaum* 1 Apr. 04
Clarke, C. J *Srinagar* 1 Apr. 04
Smyth, G. J. W. *Maymyo* 1 Apr. 04
Meyrick, H. L. *Londonderry* 1 Apr. 04
Mahon, E. W. S., *Longmoor Camp, E. Liss* 1 Apr. 04
Done, R. J. e.s. 1 Apr. 04
Hoysted, D. M. F. *Dublin* 1 Apr. 04
Foulkes, C. H. *Edinburgh* 1 Apr. 04
Bell, H. L. G. v. *Cheltenham* 1 Apr. 04
Goldingham, R. E. D. *Canterbury* 1 Apr. 04
Thomson, C. B. *Sierra Leone bt. maj.* 1 Apr. 04
Macrory, R. M. *Liverpool* 1 Apr. 04
Osborne, G. F. F. 1 Apr. 04
Garrett, A. E. *Raipur* 1 Apr. 04
Monro, J. D. s. *Gosport* 1 Apr. 04
Charles, J. R. E. *Peshawar* 1 Apr. 04
D.S.O.
Turner, F. G. 1 Apr. 04
Sowerby, M. H. e.s. 1 Apr. 04
Danford, R. W. Y. e.s. 1 Apr. 04
Holme, A. S. *Shahpur* 1 Apr. 04
Hogg, C. C. H. *Ishagore* 1 Apr. 04
Moore, H. T. G. *Clifton, Bristol* 1 Apr. 04
Mozley, E. N. *R.M.C., Kingston, Canada* 1 Apr. 04
King, W. A. de C *Aldershot* 1 Apr. 04
Connor, L. J. *Bermuda* 1 Apr. 04
Symons, C. B. O. *Gold Coast Survey* 1 Apr. 04
Earle, R. G. *Bangalore* 1 Apr. 04
Rooke, E. H. *Gibraltar* 1 Apr. 04
Waller, R. L., s. *S.M.E.* 1 Apr. 04
Magniac, C. L. *Katihar* 1 Apr. 04
Heath, C. J. *Chester* 1 Apr. 04
Carden, A. D., s. *Aldershot* 1 Apr. 04
Stevens, A. C. J., s. *Plymouth* 1 Apr. 04
Mance, H. O., *D.S.O.* *Longmoor Camp* 1 Apr. 04
Irvine, F. D *Bangalore* 1 Apr. 04
Brough, A. *Kolah* 1 Apr. 04
Rose, L. St. V. *Ennis* 1 Apr. 04
White, J. R. 1 Apr. 04
Robinson, A. C. *New Zealand* 1 Apr. 04
Blandy, L. F. *Pembroke Dock* 1 Apr. 04
Haslam, B. J. *Quetta* 1 Apr. 04
Phillpotts, B. S. *Hong Kong* 1 Apr 04
Painter, G. E. *Lichfield* 1 Apr. 04
Nation, J. J. H., s. *m.a.* 1 Apr 04
Moore, H. O'H. *Cork* 10 Aug. 05, 1 Apr. 06
Frith, G. R., s. *War Office* 26 June 04
Millington, L. B. *Cork* 8 Aug. 04
Willis, G. H. *Simla* 8 Aug. 04
Jackson, L. C. *S. Africa* 8 Aug. 04
McClintock, R. S. *Pretoria bt. maj.* 8 Aug. 04, 4 Aug. 04
Barron, W. E. 8 Aug. 04
Wilson, E. E. B., *D.S.O.* *Curragh Camp* 8 Aug. 04
Durnford, G. E. J. *Gibraltar* 8 Aug. 04
Simon, M. St. L. *Halifax, N.S.* 8 Aug. 04
Butterworth, R. F. A., v. *Leeds* 6 Aug. 04
Place, C. O., *D.S.O.* *Trawsfynydd* 7 Aug. 04
Eustace, F. R. H. *Hyderabad* 8 Aug. 04
Skipwith, J. W. 24 Sept. 04
Betty, K., v. *Bristol* 21 Sept. 04

Captains—contd.

Addison, G. H. *m.a.* 1 Oct. 04
Douglas, W. S. *Aldershot* 22 Oct. 04
Pollard-Lowsley, H. de L. *Kamptee* 21 Dec. 04
Wace, R. G. *Chatham* 11 Jan. 05
Ommanney, R., s *War Office* 14 Jan. 05
Walker, R. *Aldershot* 26 Jan. 05
McKechnie, D. *Kilworth* 7 Feb. 05
Musgrave, H., s.e. 1 Mar. 05
Mathews, W. F. 11 Mar. 05
Greig, R. H., *D.S.O.* *Pretoria* 14 Mar. 05
Charteris, J. *Rawal Pindi* 21 Mar. 05
Mellor, C., v. *London* 21 Mar. 05
Taylor, L. R. J. W. *Sheerness* 21 Mar. 05
Oakes, R. *Pretoria* 21 Mar. 05
Brandon, O. G. *Chatham* 21 Mar. 05
Thomas, R. H., o. *Dehra Dun* 21 June 05
Gracey, T. *Quetta* 23 July 05
Cunnington, R. H. s., *Woolwich* 23 July 05
Johnson, C. R., *D.S.O.* m.a. 29 July 05
Walker, A. R. *Isle of Wight* 12 Aug. 05
Jones, D. O *Jamaica* 21 Sept. 05
Akerman, C. S. A. *m.a.* 21 Sept. 05
Goodwin, G. J. P. *S.M.E.* 21 Sept. 05
Langman, J. A. *Mauritius* 21 Sept. 05
Evans, W. H. *Jubbulpore* 21 Sept. 05
Moore, J. O'H *Chatham* 21 Sept. 05
Evans, A. S. *Quetta* 25 Sept. 05
Robertson, F. W. *Pretoria* 15 Nov. 05
Henrici, E. O., s. *War Office* 23 Dec. 05
Forster, D. *Mandalay* 23 Dec. 05
Sankey, C. E. P. *Chatham* 26 Dec. (5
Isat, W. R. 31 Dec. 05
Malan, L. N. *Jhansi* 31 Dec. 05
Hammond, R. C. *Lime-tick* 31 Dec. 05
Evans, G. F. s. *S.M.E. Chatham* 31 Dec. 05
McEnery, J. A. *Dalhousie* 31 Dec. 05
Campbell, P. H., s. *Plymouth* 1 Jan. 0
Sanders, A. R. C. *Roorkee* 18 Jan. 06
Oldham, G. M. *Fort Sandeman* 3 Feb. 06
Giles, V. *Lansdowne* 22 Feb. 06
Skinner, R. B. *Peshawar* 9 Mar. 06
Hill, A. F. S. 23 Mar. 06
Biggs, C. W. *m.a.* 23 June 06
Wagstaff, C. M. *Rawal Pindi* 23 June 06
Behrens, T. T. s. *War Office* 23 June 06
Cowan, S. H. *m.a.* 21 July 06
Walton, C. *Srinagar* 25 July 06
Kealy, P. H. *Dagshai* 27 July 06
Sherrard, L. A. *Brighton* 27 July 06
Watkins, F. S., s. *Gosport* 29 July 06
Hogg, P. G. H. *Calcutta* 27 Aug. 06
Hepper, A. W. *Southampton* 31 Aug. 06
Neville, L. J. N. *Ceylon* 23 Sept. 06
Dawes, N. B. E. *Mysore* 23 Sept. 06
Maxwell W. F. *Kirkee* 23 Sept. 06
Doucet, L. C. A. de B. *Newcastle on Tyne* 24 Sept. 06
Browne, C. M. *D S.O. Meru* 23 Dec. 06
Lewis, H. L. *Dehra Dun* 23 Dec. 06
Winterbotham, H. St. J. L. *Chatham* 23 Dec. 06
O'Connor, P. E. *Chatham* 29 Dec. 06
Charles, E. M. S. *Chatham* 1 Jan. 07
Hobbs, R. F. A., *D.S.O.* *S.M.E.* ? Jan. 07
Ponsonby, R. G. *Plymouth* 9 Mar. 07
Cunningham, A. B. *Reading* 16 Mar. 07
Molesworth, E. K. *Bangalore* 21 Mar. 07
Mackworth, H. L., *D.S.O.* e.s. 23 Mar. 07
Cooke, G. S. C. *Warwick* 23 Mar. 07
Bell, A. H. *Portsea* 23 Mar. 07

Lieutenants.

Usborne, P. O. G., s. *S.M.E.* 14 Feb. 01
Evans, L. *Aldershot* 14 Feb. 01
Smith, H. C. *Aldershot* 14 Feb. 01
Newcombe, S. F. e.s. 14 Feb. 01
Goldney, G. F. B. *Jamaica* 14 Feb. 01
Birney, C. F. *Parachinar* 18 Feb. 01
Noble W J W *Aldershot* 22 Feb. 01

Lieutenants—contd.

Russell, R. E. M e.s. 29 Mar. 01
Rathbone, H. R. F *Brighton* 29 Mar. 01
Stack, G. H. *India* 1 Apr. 01
Grove, T. T. *Chatham* 1 Apr. 01
Brown, G. A. P. *Sheerclif's* 8 Apr. 01
Phillimore, R. H. *Loi Mine* 17 Apr. 01
Barker, J. A. *Calcutta* 18 May 01
Loch, G. C. B. 20 May 01
Denison, G. W. *S.M.E.* 21 May 01
Edgeworth, K. B. e.s. 3 July 01
Bayley, A. C. *Kilworth* 11 July 01
Parr, A. L. *Kirkee* 12 July 01
Kitto, W. A. *Sierra Leone* 18 July 01
Hill, Z. F. J. *Roorkee* 25 July 01
Walker, A. D *Rawal Pindi* 26 July 01
Fleming, J. G. *Trawsfynydd* 28 July 01
King, L. N. F. L., s. *S.M.E. Chatham* 25 July 01
Henderson, H. M. *Aldershot* 28 July 01
Affleck-Graves, D. *Banna* 28 July 01
Kelly, H. H. e.s. 25 July 01
Thomson, D. A. *Roorkee* 25 July 01
Gandy, H. G. *Newcastle* 28 July 01
Martin-Leake, T. R. *Aldershot* 2 Aug. 01
Giles, P. L. N. *Chester* 1 Oct. 01
Cargill, S. T. *S.M.E.* 24 Aug. 01, 19 June 01
Dobson, A. C., v. *St. Helens* 1 Oct. 01
Thompson, F. V., s. *S.M.E.* 1 Oct. 01
Burgess, B *Jubbulpore* 7 Oct. 01
Beresford, C. C. de la P. *Aldershot* 23 Oct. 01
French, P. H. *Ottawa* 15 Nov. 01
Johnston, W. H. *Redhill* 19 Nov. 01
Carr-Harris, R. D. *India* 29 Dec. 01
Bingay, H. L. *Borden Camp* 29 Dec. 01
Hordern, C. *India* 31 Dec. 01
Speight, T. H. L. *Rawal Pindi* 31 Dec. 01
Webber, N. W. *Umballa* 31 Dec. 01
Giles, H. J. 31 Dec. 01
Haswell, C. H. 18 Jan. 02
Francis, W. E. F. *Berehaven* 13 Feb. 02
Mackintosh, E. E. B. e.s. 13 Feb. 02
Reid, C. S. *Curragh* 13 Feb. 02
Noble, N. D. *Malta* 1 Apr. 02
Dobbie, W. G. S. *Bermuda* 1 Apr. 02
Caulfeild, W. T. McO. *Aldershot* 1 Apr. 02
Macrae, W. *Lahore* 1 Apr. 02
Tillard, E. D. *Kirkee* 1 Apr. 02
Hill, R. O. R. *Calcutta* 2 Apr. 02
Ousins, A. F. *Malakand* 1 June 02
Galbraith, J. P. *Kilworth* 1 July 02
Carey, W. L. de M. *Canada* 24 July 02
Dunman, T. N. *Aldershot* 24 July. 2
Coningham, A. E. s.e. 24 July 02
Stokes, A. W e.s. 24 July 02
Sandes, E. W. C. *Meerut* 24 July 02
Davidson, A. E., s. *S.M.E.* 24 July 02
Thompson, Sir T. R., *Bt. Aldershot* 1 Aug. 02
Wilbraham, B. H. *Bulford Camp* 6 Aug. 02
Forsyth, H. W. E. *Bareilly* 13 Aug. 02
Collins, D. S. *Plymouth* 27 Aug. 02
Lord, P. O. e.s. 7 Oct. 02
Lefroy, H. P. T. *Aldershot* 19 Oct. 02
Clarke, H. B 2 Nov. 02
Du Boulay, A. H. s. *S.M.E.* 22 Nov. 02
Walcot, B. *War Office* 19 Dec. 02
Turner, J. F. *Gomal Bridge* 6 Jan. 03
Thorp, G. *Malta* 6 Jan. 03
Molesworth, F. C. *Quetta* 6 Jan. 03
Reid, A. W. *St. Helens* 6 Jan. 03
Campbell, A. *Peshawar* 6 Jan. 03

Digitized by Google

Lieutenants—contd.

Ogilvy, D., *v.* *Aberdeen* 6Jan.03
Turner, A. G. *Lydd* 6Jan.03
Pollock, M. G. *Limerick* 6Jan.03
Day, H. E. *Bangalore* 6Jan.03
Hood, *Hon.* F.G. *Chatham* 6Jan.03
Cooper, W. C. *Chatham* 6Jan.03
Ommanney, W. *Bloemfontein* 6Jan.03
Jones, O. G. D. *Gibraltar* 28Sept.04
6Jan.03
O'Callaghan, F. R. P. *Gibraltar* 6Jan.03
MacLeod, M. N *Dargai* 2May03
Prickett, C. H. *Aldershot* 2May03
Conran, W. D. B 2May03
Hammond, F. D *Chatham* 2May03
Arbuthnot, A. D. S. *Kirkee* 2May03
Pratt, R. E. B., *v* *Sheffield* 2May03
Lees, E. F. W. *Berehaven* 2May03
Watson, C. S. M.O. *Lahore* 2May03
Smith, V. P. *Kohat* 2May03
Taylor, M. G., *v.* *Glasgow* 2May03
Twiss, A. M. *Kirkee* 2May03
Benton, N. W. *Isle of Wight* 2May03
Mainguy, R. F. *Curragh* 2May03
Burn, R. N. *Lahore* 2May03
Clogstoun, H. O. *Portsea* 2May03
Cardew, A. M. *Japan* 2May03
Trew, R. J. F. *Srinagar* 2May03
Ross, A. J. *Abbottabad* 13Sept.06
2May03
Williams, G. C. *Colchester* 2May03
Fears, G. B. *Chatham* 2May03
Jordan, P.O.L. *Potchefstroom* 2May03
Bzham, G. J. W. *S.M.E.* 16May03
Baker, R. C. *Mussoorie* 25June03
Archbold, F. H. W. *Malta* 25June03
Battye, E. C. 18Aug.03
Couchman, H. J. *Dehra Dun* 18Aug.03
Day, J. *Middelburg C C.* 18Aug.03
Legh, F. B. *Belfast* 18Aug.03
Young, E. de L. *Landi Kotal* 18Aug.03
Smith, P. W. L. B. *Dera Ismail Khan* 18Aug.03
Gaskell, H. S. *Kirkee* 18Aug.03
Boyd, S. *Kirkee* 18Aug.03
Yule, G. U. *Sialkot* 18Aug.03
Prince, P. E. 18Aug.03
Brenner, A. D. St. G. *Harwich* 18Aug.03
Trevelyan, H. *Mauritius* 18Aug.03
Holt-White, F. R. *Malta* 18Aug.03
Greig, P. S. *Longmoor Camp* 14Apr.07
4Aug.99
Lynch, C. St. J. *Calcutta* 18Aug.03
Stace, R. E. 18Aug.03
Haig, D. de H. *Secunderabad* 18Aug.03
Hawtrey, H. C. *Limerick* 18Aug.03
Bald, P. R. *Potchefstroom* 18Aug.03
Kelly, W. H. *Aldershot* 18Aug.03
Mansfield, J. R. W. *Chatham* 15Dec.03
Cox, E. W. *Spec. duty, Mombasa* 21Dec.03
Bird, A. J. G. *Roorkee* 21Dec.03
North, H. N. 21Dec.03
Kent, L. M. *Lahore* 21Dec.03
Ingham, O. E. U. *Peshawar* 21Dec.03
Powell, A. E. *Gomal Bridge* 21Dec.03
Festing, J. E. G. *Kirkee* 1Jan.04
Anderson, R. P. *Lahore* 13Jan.04
Bisset, J. S. *Malta* 4Feb.04
Piggott, F. S. G. *Gibraltar* 4Feb.04
Evans, C. E. *Malta* 4Feb.04
Porter, M. T. 4Feb.04
Wood, J. C. I. *Bermuda* 4Feb.04
Boger, R. A. *Curragh* 4Feb.04
Loring, E. J. *Jubbulpore* 4Feb.04
Trenchard, O. H. B. *Lorulai* 4Feb.04
Wyatt, F. J. C. *Bloemfontein* 4Feb.04
Master, G. *Bloemfontein* 4Feb.04
Doherty Holwell, R. V. *Potchefstroom* 4Feb.04
Keefer, T. C. *Secunderabad* 1Apr.04
Bowen, J. A. B. P. *Lahore* 1Apr.04
Garforth W *Cawnpore* 1Apr.04

Lieutenants—contd.

Wells, G. F. *Gibraltar* 1Apr.04
Purcell, V. B. *Poona* 1Apr.04
Maurice, L. O. *Malta* 1Apr.04
Roberts, W. H. *Aden* 1Apr.04
Yates, A. St. J. *Singapore* 1Apr.04
Fox, B. H. *Madras* 1Apr.04
Hamilton, S. W. S. *Dehra Ghazi Khan* 1Apr.04
Herring, H. W. *Pretoria* 1Apr.04
Borton, W. N. *Aldershot* 1Apr.04
Palmer, C. H. *Portsea* 1Apr.04
Heron, J. B. *Singapore* 1Apr.04
Carden, E. D. *Aldershot* 1Apr.04
Le Breton, E. P. *Roorkee* 1Apr.04
Swinton, A. J. *Mauritius* 1Apr.04
Darlington, A. J. *Cape Colony* 1Apr.04
Scovell, R. H. *Hong Kong* 1Apr.04
Redman, A. S *S. Africa* 1Apr.04
Agnew, H. C. *Secunderabad* 1Apr.04
Bushell, C. W. *Mandalay* 1Apr.04
Macaulay, A. F. *Bannu* 1Apr.04
Sopwith, G. E. *Nowshera* 1Apr.04
Campbell, J. D. *Dehra Dun* 1Apr.04
Chesney, C. H. R. *Plymouth* 1Apr.04
James, E. A. H. 1Apr.04
Edwards, C. O'R. *Middelburg, Cape Colony* 1Apr.04
Pye, K. W. *Sangor* 1Apr.04
Owen, A. L. *Bermuda* 1Apr.04
Tomlinson, H. W. *Dehra Dun* 1Apr.04
Rogers, E. *Chatham* 1Apr.04
Hall, G. L. *Hong Kong* 1Apr.04
Rainsford-Hannay, A. G. *Sheerness* 26June04
Fenton, G.C.V. *Sierra Leone* 21July04
Ouchterlony, J. P. H. *Gibraltar* 3Aug.04
Thwaites, H. F. O., e.s. 3Aug.04
Ogle, A. B. *Hong Kong* 3Aug.04
Cardew, E. B. *Dehra Dun* 3Aug.04
Greene, J. A. *Mhow* 3Aug.04
Morshead, H. T. *Dehra Dun* 3Aug.04
Pakenham-Walsh, *Arwaukad* 3Aug.04
W. P.
Beatty, W. D. *Singapore* 3Aug.04
Ferguson, F. A. *Pretoria* 3Aug.04
Fisher, J. T. *Hong Kong* 3Aug.04
Paxton, A. N. *Hong Kong* 6Aug.04
Coke, B. E. *Cork* 7Aug.04
Goode, A. M. 8Aug.04
Chenevix-Trench, L. *Gibraltar* 8Aug.04
Oakes, G. F.T. *Dehra Dun* 10Aug.04
McQueen, J. A. *Nowshera* 7Sept.04
Prichard, W. C. H. *Malta* 24Sept.04
Edgar, D. K. *Roorkee* 24Sept 04
Kirke, E. St G. *Lahore* 24Sept 04
Kelly, E. H. *Roorkee* 22Oct.04
Hall, H. A. L. *Longmoor Camp* 21Dec.04
Dawson-Scott, J. K. *Cairo* 26Dec.04
Bocquet, R. N. *Karachi* 1Jan.05
Bassett, T. P. *Chitral* 14Jan.05
Walker, E. C. *Aden* 25Jan.05
Barnes, L. E. *Fort Sandeman* 7Feb.05
Hearson, J. G. *Northern Nigeria* 22Feb.05
Pemberton, S. *Bangalore* 1Mar.05
Pollock, H. C. *Quetta* 11Mar.05
Wright, H. L. *Victoria, B C.* 14Mar.05
Neame, A. L. C *Pretoria* 21 Mar.05
Benskin, J. *Middleburg, Transvaal* 21 Mar.05
Norton, W. R. *Enfield* 21 Mar.05
Mackesy, P. J. 21 Mar.05
Sherrard, A. B. *Jamaica* 21 Mar.05
Wyncoll, C. E. F. *Malta* 5 Apr. 05
Wright, T. *Aldershot* 21June05
Moore, H. F. B. S. *Chatham* 21June05
Mount, A. H. L. *Lahore* 22July05
Ling, C. G. *Kirkee* 25July05
Satterthwaite, C. R. *Hong Kong* 29July05
Ilgeworth, J. A. *Jamaica* 13Aug.05

Lieutenants—contd

Richardson, J. S. *Lahore* 26Aug.05
Kidner, W. E. *Calcutta* 21Sept.05
Micklem, R., e.s. 21Sept.05
King, F. J. M. *Dehra Dun* 21Sept.05
Macaulay, R. K. A. *Aldershot* 21Sept.05
Squires, E. K. *Kirkee* 21Sept.05
Eddis, B. L. *London* 21Sept.05
Hyslop, R. B. *Ceylon* 25Sept.05
Owen, R. A. *Limerick* 23Dec.05
Trench, A. H. O. *S.M.E.* 21Dec.05
Bamberger, C. D. W. *Bombay* 26Dec.05
Morris, G. H. J. G. *Birrack* 31Dec.05
pore
Tyrrell, W. G. *Longmoor Camp* 31Dec.05
Binney, E. V. *Dehra Ismail Khan* 31Dec 05
Bond, L. V. *Peshawar* 31Dec.05
Westland, F. O *Aldershot* 31Dec.05
Haig, W. de H. *Mhow* 1Jan.06
Field, J. A. 16Jan 06
Nottidge, G. *Ahmadnagar* 18Jan.06
Aston, C. J. *Aldershot* 3Feb.06
Woodhouse, E. *Longmoor Camp* 22Feb.06
Day, W. E. *Plymouth* 8Mar 06
Pennington, H. L. D. *Aldershot* 23Mar.06
McNeill, A. G. *Chatham* 29Apr.06
Cree, D. *Aldershot* 23June06
Chippindall, H. G. *Warsiffee* 23June06
Mansel, R. A. S. *Curragh* 23June06
Edwards, H. M. *Shorncliffe* 21July06
Colbeck, C. E. *India* 25July06
Pringle, J. C. *Bangalore* 27July06
Stallard, R. H. *India* 27July06
Hunter, R. G. P. *Gosport* 29July06
Egerton, C. H. *Bulford Camp* 27Aug.06
Shakespear, A. T. *Curragh* 31 Aug.06
Harris, T. B. 23Sept.06
Iremonger, A. R. A. *Mauritius* 23Sept.06
Deed, L. C. R. *Rawal Pindi* 23Sept.06
Townend, F. W. *Quetta* 24Sept.06
Bulkeley, H. I. *Plymouth* 9Oct.06
Bartlett, L. A. *Dehra Dun* 1Nov.06
Maryat, J. R. *S.M.E.* 23Dec.06
Dobbs, G. E. B. *Pembroke Dock* 23Dec.06
Rhodes, J. P. *Langmoor Camp* 23Dec.06
Johnson, P. U. *Sheerness* 26Dec.06
Sharpe, P. H. *Gravesend* 29Dec.06
Wedd, A. P. W. *Bulford Camp* 1Jan.07
Dawson, E. F. S. *R.M. College, Kingston, Canada* 9Mar.07
Courtney, D. G. *Aldershot* 9Mar 07
Maxwell, G. A. P. *Ry. Workshop and Loco Course, L. & S. W. Ry.* 16Mar.07
Stoehr, C. F. *Thanas* 24Mar.07
Wickham, J. C. *Canterbury* 23 Mar.07
Morgan, M. E. *Pretoria* 23Mar.07
Chase, A. A. *Calcutta* 23Mar.07

2nd Lieutenants.

Hobart, P. C. S. *Roorkee* 28July04
Fuller, A. C. *Weymouth* 31July04
Shannon, C. R. *Isle of Wight* 8Aug.04
Morrell G. M. *Grass send* 17Sept.04
Jackson, R'D. *Gibraltar* 28Sept.04
Pitman, L. C. *Felixstowe* 25Sept.04
Osborne, E. A. *Limerick* 10Oct.04
Blunt, W. S. *Gibraltar* 10Oct.04
Gray, J. F. *Mersut* 10Oct.04
Becher, L. E. *Ry. Loco Course, G.N. Rly.* 10Oct.04
Heymann, F. A. *Limerick* 10Oct.04
Lewis, C. G. *Karachi* 21Dec.04
Rawlence, M. *Ba galore* 21Dec.04
Pickard, J. A. A. *Ry. Work shop & Loco. Course, Gt. central Ry.* 21Dec.04
Bird, C. A. *Rawal Pindi* 21Dec.04
Collins, A. E. J. *Jubbulpore* 21Dec.04
Fishbourne C. E. *Dover* 21Dec. 4

Digitized by Google

Royal Engineers (Volunteers).

Yorkshire—contd.

Captains. (7)

p. Bingham, A. E. VD, *hon. m.* 27June01
p. Colley, L. E., *hon. m.* .. 10June96
p. Barker, C. 5July99
p. Colley, W. A. 16May00
p. Haywood, R. B. 18Feb.05
p. Kelley, F. A. 29Nov.05
p. Marsh, L. S. M. 20Nov.06

Lieuts. and 2nd *Lieuts.* (11)

Lieutenants.

p. Langley, J. B. 19Sept.00
p. Bassett, J. 19Sept.00
p.s. O'Shea, L. T. (*Hon. Lt. in Army* 26 *Aug.*02) .. 12Dec.00
p. Flockton, C. B. 11Aug.06

2nd *Lieutenants.*

Dodworth, G. N. 20Dec 05

Inst. of Musk.

Chadburn, A. W., *maj.* 16July02

Adjutant.

Pratt, R. E. B., *Lt.* R. Eng., *capt.* 23Mar.07

Quarter-Master.

Turnell, A. E., *hon. lt.* .. 24Oct.06

Medical Officers.

p. Adair, T. S., *M.B.*, *Surg.-Maj.* 12July05
p. Turner, A. C., *Surg.-Lt.* 7Nov.03
Benson, J. M., *M.B.*, *Surg.-Lt.* 26Mar.07

Acting Chaplain.

Williams, *Rev.* J. G. . 16Aug.90

[*Scarlet.* Facings—*Blue.* Cord—*White.*]

Cadet Corps.

King Edward VII. College, Sheffield.

Captain.

Morgan, C. L 30Oct.06

Lieutenant.

Watkins, H. B. 30Oct.06

2nd *Lieutenant.*

Heurtley, W. A... .. 30Oct.06

[*Drab.*]

2nd (Leeds).

[8]

Leeds.

Hon Colonel.

p. Dawson, W. C., VD., *hon. c.* 1Dec 06

Lt.-Colonel.

p. Hoyle, C. F. 29Aug.06

Majors.

p. Wright, C. 30Oct.06
Brown, J. W. H. 6Oct 06

Captains. (9)

p. Hordern, J. B. 10Aug.96
p. Stott, W. A. 26Sept.96
p. Dawson, W. S., *hon. m* .. 14Mar.00
p. Simpson, J. H. 27June00
p. Aykroyd, H. B. 17Jan.03
p. Johnson, F. A. 14Nov.03
p. Johnson, W. W. 2July04
p. Buckton, F. H. 30June06
p. Denham, R. L. 6Oct.06

Lieuts. and 2nd *Lieuts.* (13)

Lieutenants.

p. Aykroyd, P. C. 19Oct.87
p. Hey, D. 19Oct.87
p. Barker, A. .. .. .. [illegible]
p. Bray, A. 19Sept.91
p. Duncan, F. G. .. 5Apr.93
p. Scharff, C. R. 5Apr.93
p. Robinson, M. A. .. 5Apr.93
p.s. Boyle, W. 5Apr.93
(p.) Harrison, A. P. 6Oct.06
(p.) Hepworth. G. M. (*H*) .. 6Oct.06

2nd *Lieutenants.*

Bray, G. 11Apr.93
Barker, N. L. 6Oct.06

Adjutant.

Butterworth, R. F. A., Capt. R. Eng. .. 19Oct.98
(*Capt. in the Army* 4Aug.97)

Quarter-Master.

p. Welch, J., *hon capt.* .. 11Feb.93

Medical Officers.

p. Waite, H., *Surg.-Capt.*.. 4Apr.94
p. Galloway, W. H. *Surg.-Capt.* 27Sept.94
p. Holmes, J., *Surg.-Capt* 7Apr 95
Stewart, A. B. S., *Surg. Lt.* 19Aug.96

Acting Chaplains

Wright, *Rev.* J. C., *M.A.* 28May93
Young, *Rev.* E. M., *B.A.* 27June97
Green, *Rev.* W. H., *M.A.* 11Aug.97

[*Scarlet.* Facings—*Blue* Cord—*White.*]

Digitized by Google

Royal Engineers (Volunteers).

ELECTRICAL ENGINEERS.

Precedence of Divisions.

1.—The London Division.
2.—The Tyne Division.
3.—The Severn ,,
4.—The Clyde ,,
5.—The Tees Division
6.—The Forth ,,
7—The Mersey ,,

[Uniform—*Scarlet.* Facings—*Blue.* Cord—*White.*]

he Clyde Division.

[4]

Greenock

Hon. Commandant.

Malcolm, Col. *H. D.*, C.B., ret. pay. *R. Eng.* R] 29May01

Lt.-Colonel.

Neill, D. F. D., *hon s.* 1Apr.03

Major.

Anderson, D. B. (*Lt. Res. of Of.*) 1Apr.03

Captain.

Anderson, A. H. (*Capt. Res.of Of.*) 21Sept.01
Connell, A. MacG. 30Oct.04

Lieuts. and 2nd Lieuts. (3)

Lieutenants.

Cowan, R. H. 6Jan.04

2nd Lieutenants.

Quarter-Master.

Medical Officers.

Whiteford, J. H. G., *M.B., Surg.-Maj.* 18June04
Cowan, J., *M.B. Surg-Capt.* 27June00

Acting Chaplains.

Johnstone, *Rev.* T. F. 26May86

he Forth Division.

[6]

ss, Queen Street, Edinburgh.

Hon. Colonel.

Linlithgow, Rt. Hon. *J. A. L.*, Marq. of, K.T., G.C.M.G., G.C.V.O. 10Oct.03

Lt.-Colonel.

Major.

Murray C. D. 25Mar.05

Captain.

Smith, S., *hon. m.* 6June00
Ogilvie, A., *hon. m.* 16Feb.01
Cowan, J. 17Feb.06

Lieuts. and 2nd Lieuts. (3)

Lieutenants.

Park, J. D. 16Feb.01
Gibb, W. O. P. 12Sept.03
Peebles, A. C. 16Feb.04

2nd Lieutenants.

Taylor, W. R. 2Jan.04

Quarter-Master.

Medical Officers.

Wilson, J., *M.B., Surg.-Capt.* 7Dec.01
Watt, M.P., *M.B., Surg.-Lt.* 13Feb.01

Acting Chaplains.

Hunter, *Rev.* P. H. 18July96
Stephen, *Rev.* W. 12Feb.01

The London Division.

[1]

Drill Hall, Regency Street, Westminster, S.W.

Hon. Colonel.

Kelvin, Rt. Hon. *W.*, Lord, O. M., G.C.V.O. 18Aug.97

Lt.-Colonel.

p. Crompton, R. E. B., *C.B.* (*Hon. Maj. in Army* 1 *Apr.* 04) 11May00

Majors. (2)

p. Hopkinson, B. 8Sept.03
p., p.s. Eadie, A. (*Hon. Maj. in Army* 2 *Nov.* 02) 4Nov.04
p. Leaf, H. M. (*Hon. Capt. in Army Jan.* 01) 4Nov.04

Captains. (8)

p. LeRossignol, A. E. 12Jan.00
p., p.s. O'Shaughnessy, J. J. F. (*Hon. Capt. in Army* 29 *Sept.* 02), a.c. 20June00
p. Philipps, J. H. S. 14Dec.01
p. Pearce, J. E. (*Hon. Capt. in Army* 3 *Sept.* 02) 14May02
p. Edgcumbe, K. W. E. 14May02
p. Bigge, H. F. (*Hon. Capt. in Army* 2 *Nov.* 02) 7May04
p. Clarke, E. R. 7May04
p. Leaf, E. H. (*Hon. Capt. in Army* 2 *Nov.* 02) 5Nov.04
p. Williams, G. B. (*Hon. Lt. in Army* 30 *May* 01) .. 7Mar.05

Lieuts. and 2nd Lieuts. (16)

Lieutenants.

p. Williams, F. P. (*Hon. 2nd Lt. in Army* 6*Jan.*01) 29Oct.02
p. Rich, T. (*Hon. Lt. in Army* 3 *Sept.* 02) 29Oct.02
p. Lister, J. F. 7May04
p. Colson, D. F. 7May04
p. Love, C. F. 7May04
p. Levin, A. S. 7May04
p. Merrett, W. H. 7May04
p. Sheppard, E. G. 17Dec.04

2nd Lieutenants.

p. *Sellon, E. M.* 26Mar.02
p. Kaye, G. W. C. 5Dec.02
p. Leys, G. D. 5Dec.02
p. Humphery, S. W. 7May04
p. Tolley, F. 2July04
Harrison, G. 7Jan.05
Thorn, C. H. R. 6Nov.05

Adjutant.

Dumble, W. C., Capt. R. Eng. 1Jan.03
(*Capt. in the Army* 19Apr.02)

Quarter-Master.

p. Bunn, W., *hon. capt.* 26Mar.02

Medical Officers.

p. Masters, J. A., *M.D., Surg.-Capt.* 27June01
p. Leaf, C. H., *M.B., Surg.-Capt.* 28Feb.06

The Mersey Division.

[7]

Liverpool.

Hon. Col. Commandant.

(P) *Montgomery, R.*, VD. 11June04

Lt.-Colonel.

(P) Langdon, H., VD 26Feb.05

Major.

(P) Jones, J. H 22Apr.05

Captain.

(P) Jones, A. H. 4July02
(P) Price, W. F. 2Apr.04
(P) Wilton, T. R., *A.M.I.C.E.* 22Apr.05

Lieuts. and 2nd Lieuts. (3)

Lieutenants.

(P) Mitchell, A. C. 23Aug.05

2nd Lieutenants.

p.s. Shawe, J. W. 19Mar.04

Quarter-Master.

p. Archbold, H., *hon. capt.* 25May02

Medical Officers.

(P) Lloyd, J. W. *Surg.-Capt.* 6Oct.06
p.s. Owen, J., *Surg.-Lt.* 5Apr.05

Acting Chaplain.

Baynes, *Rev.* J. P., *M.A.*, VD 11Mar.82
19July76

The Severn Division.

[3]

Cardiff.

Hon. Lt.-Col. Commandant.

Lee, H. E., Hon. Maj.-Gen., ret. pay 4Apr.88

Lt.-Colonel.

(P) Hughes, J. A., VD ✠ 13May03

Major.

(P) Caple, W. H. D. ✠ 13May03

Captain.

(P) Evans, A. O. (q) 2July96
(P) Edwards, T. O. 11July00

Lieuts. and 2nd Lieuts. (5)

Lieutenants.

(P) Jones, E. W. 22May01
(P) Isaac, T. A. 7May02

2nd Lieutenants.

p.s. Lewis, J. L. 6June03
p.s. Williams, J. 9Apr.04
p.s. Lunn, H. P. 24Sept.04
Annesley, F. M. 13Jan.06

Quarter-Master.

p. Wilkinson, S. McC. 13July99

Medical Officers.

p. Rees, A., *Surg.-Maj.* 16Aug.02
p Edwards, W. L., *Surg.-Maj.* 2Jan.04
Stevens, W. M., *M.D., Surg.-Lt.* 29Oct.01

Acting Chaplains.

Wordsworth *Rev.* J. T. 6June00

Cadet Corps.

Pontypridd County School,

Captain.

Morgan, R. 27Feb.04

Lieutenant.

p.s. Lunn, H. P., 2nd Lt. Severn Div. Elec Eng. R.E. (Vols.) 13Mar.04

2nd Lieutenant.

Annesley, F. M. (2nd Lt. Severn Div. Elec Eng. R.E. (Vols.) 27May00

Digitized by Google

SUBMARINE MINERS.

The Falmouth Division.

(Disbanded 1 Apr. 07.)

(Falmouth.)

(Embodied 14 Apr. 00 to 6 Nov. 00.)

Falmouth.

(*Officers serving on 6 Nov. 1900 hold honorary rank in the Army corresponding to the Militia regimental rank they then held.*)

Hon. Lt.-Colonel.

Major.

(P) Baskerville, C. H. L., *Lt.*-Col. ret. pay, *hon. l.c.* (*H*) ✠ ✠. (*Lt.-Col. Res. of Off.*) 17Feb.97

Captains. (2)

(P) *Johnson, S. G., hon. m.* (*d*) (*H*) 4Jan.96

(P) Fanshawe, H. C. (*H*) 19Mar.01

(P) Wainwright, A. P., *hon. m.* 27June02

Lieuts. and 2nd Lieuts. (4)

Lieutenants.

(P) Matthews, H. P. (*H*), *I. of M.* 19June01

Watson, I. N. H. 20May02

2nd Lieutenants.

p.s. Bullmore E. C. 3Feb.04

Inst. of Musk.

Matthews, H. P., *lt.* 29Aug.02

The Harwich Division.

Disbanded 1 Apr. 07.

Harwich.)

(Embodied 14 Apr. 00 to 6 Nov. 00.

Harwich.

(*Officers serving on 6 Nov. 1900 hold honorary rank in the Army corresponding to the Militia regimental rank they then held.*)

Honorary Lt.-Colonel.

p.s. *Robbins, G. B., Maj.* ret. pay, *hon. l.c.* ✠, (*H*) 8Mar.99

Majors.

(P) Bartley, E. B., *hon. l.c.* (*Maj. Res. of Off.*) (*H*) 5June01

Captain (1)

(P) Huth, P. S. (*H*) 30Nov.01

Lieuts. and 2nd Lieuts. (3)

Lieutenants.

p.s. Grimley, F. C. (*H*), *I. of M.* 29Jan.02

p.s. Huth, C. F. (*Hon. Lt. in Army* 14July01) 13Dec.02 29July00

2nd Lieutenants

p.s. Skynner, W H. 4Apr.03

Inst. of Musk.

Grimley, F. C., *lt.* 10June05

The Humber Division.

(Disbanded 1 Apr. 07.)

(Humber.)

(Embodied 1 May 00 to 31 Oct. 00.)

Paull-on-Humber.

(*Officers serving on 31 Oct. 1900 hold honorary rank in the Army corresponding to the Militia regimental rank they then held.*)

Honorary Lt.-Colonel.

Rollit, Sir A. K., Knt. 2Nov.81

Major.

Captains. (2)

(P) Smithson, J. G. *hon. m.* 8June96

(P) Sebastian-Smith, C. A. (*d*) (*H*) (*a*) *I. of M.* 14Apr.02

Lieuts. and 2nd Lieuts. (4)

Lieutenants.

(P) Hebden, R. C. 30Aug.02

(P) Buttery, J. A. 2May05

p.s. Cary, F. J. (*Hon. Lt. in Army* 16Sept.02) 2May05

2nd Lieutenants.

Inst. of Musk.

Sebastian-Smith, C. A., *capt.* 23Apr.02

The Medway Division.

Disbanded 1 Apr. 07.

(Medway.)

(Embodied 14 Apr. 00 to 13 Oct. 00.)

Sheerness.

(*Officers serving on 13 Oct. 1900 hold honorary rank in the Army corresponding to the Militia regimental rank they then held.*)

Honorary Lt.-Colonel.

(P) *Wellesley, R. C., hon. l.c.* 16Nov.98

Major.

(P) Lawes, R. M. 21Dec.04

Captain. (1)

(P) Mansford, H., *hon. m.* (*H*) 7Jan.05

Lieuts. and 2nd Lieuts. (2)

Lieutenants.

(P) Manners-Sutton, C. G. (*H*) *I. of M.* 9Mar.98

2nd Lieutenant

Inst. of Musk.

Manners-Sutton, C. G., *lt.* 27Jan.05

The Milford Haven Division.

(Disbanded 1 Apr. 07.)

(Milford Haven.)

(Embodied 1 May 00 to 10 Oct.)

Pembroke Dock.

(*Officers serving on 10 Oct. 1900 hold honorary rank in the Army corresponding to the Militia regimental rank they then held.*)

Major.

Captain.

(P) Cumming, T. P. C. (*H*) 8July96

Lieuts. and 2nd Lieuts. (3)

Lieutenant.

(P) FitsGerald, G R. F. 20Feb.04

(P) Studdert, T G. H. (*H*) *I. of M.* 20Feb.04

(P) Grimshaw, E. U. 18Sept.05

2nd Lieutenant.

Inst. of Musk.

Studdert, T. G. H., *lt.* 21May04

The Needles Division.

(Disbanded 1 Apr. 07.)

(Needles.)

(Embodied 14 Apr. 00 to 13 Oct. 00.)

Fort Victoria Isle of Wight.

(*Officers serving on 13 Oct. 1900 hold honorary rank in the Army corresponding to the Militia regimental rank they then held.*)

Major.

(P) Somerset-Leeke, A. FitzR. W. H. *hon. l.c.* (*H*). 28Sept.98

Captain. (1)

(P) Donaldson, F. L. *hon. m.* (*Maj. Res. of Off.*) (Q) 21Nov.88

Lieuts. and 2nd Lieuts. (2)

Lieutenant.

p.s. Guinness, C. H. (*d*) (*H*), *I. of M* 8Aug.03

(P) Gyll-Murray, B. M S.H. 6Feb.04

2nd Lieutenant.

Inst. of Musk

Guinness, C. H., *lt.* 31Oct.03

Digitized by Google

SUBM. MINERS—*contd.*

The Plymouth Division.

(Disbanded 1 Apr. 07.)

(Plymouth, Devonport, and Anchorage.)

(Embodied 14 Apr. 00 to 6 Nov. 00.)

Plymouth.

(*Officers serving on 6 Nov. 1900 hold honorary rank in the Army corresponding to the Militia regimental rank they then held.*)

Major.

Captains (2)

(P) Prior, J. H., *D.S.O.* (*H*) 8May01
(P) Callaghan, F. G. 8May01

Lieuts. and 2nd Lieuts. 4)

Lieutenants.

(P) Rudge, J. F. (*H*), *I. of M.* 30Dec.99
16Aug.99
(P) Eckford, G. S. 21Mar.00
(P) Rance, G. A. 10May05
p.s. Arden, F. W. W. M. (*Hon. 2nd Lt. in Army* 26 Sept. 02) (*H*), (*a*) 31Mar.06
4July03

2nd Lieutenants.

Inst. of Musk.

Rudge, J. F., M. 16Mar.01

The Portsmouth Division.

(Disbanded 1 Apr. 07.

(Portsmouth and Spithead.)

(Embodied 14 Apr. 00 to 6 Nov. 00.)

Gosport.

(*Officers serving on 6 Nov.1900 hold honorary rank in the Army corresponding to the Militia regimental rank they then held.*)

Major.

(P) Hawley, W., *hon. l.c.* 7Mar.03

Captain. (1)

(P) *Buckley, P. N.* (*H*). c.o. 27June03
(P) Fulton, H. (Q) (*Hon. Lt. in Army* 28 Dec.00) 3Mar.04
(P) *de Salis, H. J. N.* (*H*) 9Oct.04

Lieuts. and 2nd Lieuts. (3)

Lieutenants.

(P) Tucker, W. G. (*H*) *I. of M.* 15Aug.03
(P) Hime, F. E. 7Jan.05

2nd Lieutenants.

Inst. of Musk.

Tucker, W. G. 16Jan.04

The Thames Division.

(Disbanded 1 Apr. 07.)

(Thames.)

(Embodied 28 Apr. 00 to 6 Nov. 00.)

Gravesend.

(*Officers serving on 6 Nov. 1900 hold honorary rank in the Army corresponding to the Militia regimental rank they then held.*)

Hon. Lt.-Colonel.

(P) *Boyd, O. P.*, *hon. l.c.* 9Jan.04

Major.

(P) Holland, C. G., *hon. l.c.* (*H*) 19Mar.04

Captains. (2)

p.s. *Blackwell, L. N., hon. m.* (*H*) 15June96
(P) *Luchman, A. O.* (*H*) 15June96
(P) Smythe, A. T. (*H*), *I. of M.* 18Feb.99
(P) Spottiswood, T. W. F. (*H*) 19Mar.04

Lieuts. and 2nd Lieuts. (4)

Lieutenants.

(P) Muntz, R. H. 18May01
p.s. Heathcote, G. N. 30July04
30Jan.04
p.s. Alcock, G. A. C. 18Feb.05
10Sept.01

2nd Lieutenants.

Inst. of Musk.

Smythe, A. T., *capt.* 29Mar.05

The Western Division.

(Disbanded 1 Apr. 07.)

(Severn.)

(Embodied 14Apr.00 to 13Oct.00.

Plymouth.

(*Officers serving on 13 Oct. 1900 hold honorary rank in the Army corresponding to the Militia regimental rank they then held.*)

Major.

(P) Willis, A. R. (*H*) (T) 6Feb.02

Captains. (3)

(P) *Phillips, G. P. A.* (Q) 13Dec.99
(P Macrory, F. S. N. (*H*) 27June00
(P) Adams, T. (*H*), *I. of M.* 13May03

Lieuts and 2nd Lieuts. (4)

Lieutenants.

p.s. Rye, R. B. T. 1Oct.00
(P) Anson, J. A. (*H*) 19Oct. 00
(P) Allen, H. C. G. 20June03

2nd Lieutenants.

Inst. of Musk.

Adams, T., capt. 19June01

Digitized by Google

ROYAL ENGINEERS.

(VOLUNTEERS.)

ORDER OF PRECEDENCE OF UNITS.

1. 1st Middlesex.
2. 1st Lanarkshire.
3. 1st Lancashire.
4. 2nd Lancashire.
5. 3rd Lancashire.
6. 1st Newcastle-on-Tyne.
7. 1st Yorkshire (West Riding)
8. 2nd Yorkshire.
9. 1st Gloucestershire.
10. 2nd Gloucestershire
11. 1st Cheshire.
12. 2nd Cheshire (Railway).
13. East London (Tower Hamlets).
14. 1st Hampshire.
15. 1st Devonshire & Somersetshire.
16. 1st London.
17. 1st Flintshire.
18. 1st Northamptonshire.
19. 1st Durham.
20. 1st Aberdeenshire.
21. 1st Sussex.
22. 1st Bedfordshire.
23. 2nd Lanarkshire.

Aberdeenshire.

[20]

1st—Hardgate, Aberdeen.

Hon. Colonel.

Grant, Sir *A. H.*, Bt. .. 2Aug.10

Lt.-Colonel.

p. Gill, W. S., VD, *hon. c.* (*l*) 28May04

Major.

p. Cornwall, G. A., *hon. l.* . . (*l*) 28May04

Captains. (6)

p. Laing, J., VD, *hon. m.* 9May96
p. Kinghorn, H. J. 5Oct.98
p. Reid, J. (*l*) 25June04
p. Hutcheson, G., jun. .. 9July04
p.s. Crombie, W. P. (*l*) .. 30Mar.06
p. Mitchell, R. 31Mar.06

Lieuts. and 2nd Lieuts. (9)

Lieutenants.

p. Duthie, R. A. (*Hon. Lt. in Army* 17June01) 29Nov.99
p.s. Howard, C. S. 11June04
p.s. Robertson, A. 8Sept.06
p.s. Bruce, R. 8Sept.06

2nd Lieutenants.

(*p.s.*) Smith, L. 26Apr.06
Bisset, W. 26Apr.06
(*p.s.*) Asher, R. S. 26Apr.06
Barron, W. P. 18June06
Ledingham, G. A. .. 18Mar.07

Adjutant

Ogilvy, D., Lt. R. Eng., *capt.* 7July06

Quarter-Master.

Gordon, T. *hon. lt.* .. 21Jan.07

Medical Officers.

p. Sinclair, W., *M.B., Surg.-Maj.* 30Apr.04
p. Henderson, A., *M.B., Surg.-Capt.* .. 13Dec.99
Philip, P., *M.B., Surg Lt.* 2June06

Acting Chaplain.

Walker, *Rev.* G., *B.D.* .. 3Apr.01

[*Scarlet.* Facings—*Blue.* Cord—*White.*]

Bedfordshire.

[22]

The 1st Northamptonshire R.E. (Vols.) is attached to this Corps.]

1st—Bedford.

Hon. Colonel.

Kitchener of Khartoum, *Gen. H. H.*, Visct. G.C.B., O.M., G.C.M.G., *Col Comdt. R. Eng., C.-in-C., E. Indies* 8May01

Lt.-Colonel.

p. Howard, G. 27May05

Major.

p Well G. H. (*H*) 19Aug.05

Captains. (6)

p. Barnes, H. W., *hon. m.* .. 4May00
p. Smith, W. H. 3Apr.01
p. Steinmetz, A. B. S. (*Lt. Res. of Off.*) 2Nov.01
p.s. Fiegehen, E. G. .. 8Feb.05
p. Smith, H. G 8Feb.05
p. *Columbine, B. F., hon. m.* (*H*), *l. of M.* (*C*) 24May05
p.s. Wilson, F. 8Nov.05

Lieuts. and 2nd Lieuts. (9)

Lieutenants.

p. Rogers, S. L. 4May00
13Dec.99
(p.) Preston, B. W. 10Jan.03

2nd Lieutenants.

Wilson, R. 8Feb.05
Paine, P. W. .. 13Dec.05
Daniel, J. F. R. 7Apr.06
Harre R. W. 1Nov.06
Temple. W. .. . 25Mar.07

Adjutant.

Gillam, R. A., Capt. R. Eng. 13Nov.06
(*Capt. in the Army* 31Dec.01)

Inst. of Musk.

Columbine, *s. F., hon. m.* 24May05

Quarter-Master.

Medical Officer.

p. Hartley, A. C., *M.D., Surg.-Capt.* 1Aug.03
p. Goldsmith, G. H., *M.D., Surg.-Capt.* 6Aug.04
Spence, W. J., *Surg.-Lt.* 4Oct.05

Acting Chaplains.

Phillpotts, *Rev.* S. B., *M.A.* 27June00

[*Scarlet.* Facings—*Blue.* Cord—*White.*]

Cadet Corps.

(1)

Bedford Grammar School.

Major.

p. King, J. E. 6Jan.04

Captains.

Symonds, N. P. 9Jan.01
Tearle, A. C. .. 9Jan.01
p. Columbine, B. F. (*H*) (Capt. Bedf. R.E. (Vols.) *Drab.*] 5Mar.04

(2)

Bedford County School.

Captain.

Farrar, *Rev.* C. F. .. 12Dec.00

Lieutenant.

Procter, R. G. 15Oct.06

2nd Lieutenants.

Orr, H. R. 16July02

[*Drab.*]

(3)

Bedford Modern School

Captain.

Evans, H. W. 1July02
hon. 18Apr.06

Lieutenant.

2nd Lieutenants.

Jarratt, F. L. 7May04

[*Drab.*]

Cheshire.

1st.

[11]

Birkenhead.

(The 1st Flintshire R.E. (Vols.) is attached to this Corps).

Hon. Colonel.

p. *Shitt, S.*, VD 17Mar.86

Lt.-Colonel.

p. Brownridge, C., VD, *hon. c.* (*T*) 8Feb.05

Major

p. Hutchison, R. L. (*Hon. Lt. in Army* 17June01) (*H*) (q) 16Apr.07

Captains. (6)

p.s. Forde, W. H., jun. .. 27June00
p.s. *McLean, J. L., hon. m.* (*Hon. Lt. in Army* 27 *Aug.02*) (*B*) *l. of M.* .. 28Aug.02
p. Green, J. (*l*) 28Feb.05
p. MacIver, A. T. S. (*l*) .. 18May06
p. Titherley, A. W. (*l*) .. 4Feb.07
p. Newell, L. M. (*l*) 4Feb.07
Norbury, F. H. (*l*) .. 4Feb.07

Lieuts. and 2nd Lieuts. (9)

Lieutenants.

p. Marquis, R. C. 5Nov.04
(*p.s.*) Kruger, O. H. (*l*) .. 4Feb.07
(*p.s.*) Leitch, A. 4Feb.07
p. Henriques, P. Q. .. 27Feb.07
28May06

2nd Lieutenants.

(*p.s.*) Piper, G. E. 11Feb.05
Clarke, E. 22Nov.05
Dukinfield, C. G. .. 23Dec.05
Sykes, A. R. M. 26Apr.06
Hanmer, M. S. 6Oct.06

Inst. of Musk.

McLean, J. L., *hon. m.* 6Feb.04

Adjutant.

Quarter-Master.

Digitized by Google

COLDSTREAM GUARDS.

Regtl. Hd. Qrs. - - Buckingham Gate, S.W.

1 Bn. - *Chelsea Barracks.* | 2 Bn. - - - *Aldershot.* | 3 Bn. - - - - - *Egypt.*
(for Tower of London)

The following Battalions of Volunteers are under the command of the Officer Commanding Coldstream Guards:—

Volunteers.	*Volunteers—contd.*
1st Midd'x.	19th Midd'x.
17th Midd'x.	21st Midd'x.
18th Midd'x.	22nd Midd'x.

The King's Colours:—

1st Battalion.—Gules (crimson): In the centre the Star of the Order of the Garter proper, ensigned with the Imperial Crown; in base the Sphinx superscribed "Egypt."

2nd Battalion.—Gules (crimson): In the centre a Star of eight points argent within the Garter, ensigned with the Imperial Crown; in base the Sphinx superscribed "Egypt"; in the dexter Canton the Union.

3rd Battalion.—As for the 1st Battalion, and for difference in the dexter Canton, the Union, and issuing therefrom in bend dexter, a pile wavy er.

The Regimental Colours:—

The Union: In the centre a Company Badge ensigned with the Imperial Crown; in base the Sphinx superscribed "Egypt."

The 24 Company Badges are borne in rotation, 3 at a time, one on the Regimental Colour of each of the 3 Battalions.

The following honorary distinctions are borne upon each of the King's and Regimental Colours:—

"Oudenarde," "Malplaquet," "Dettingen," "Lincelles," "Talavera," "Barrosa," "Peninsula," "Waterloo," "Alma," "Inkerman," "Sevastopol," "Egypt, 1882," "Tel-el-Kebir," "Suakin, 1885," "South Africa, 1899-1902," "Modder River."

Uniform—Scarlet. *Facings*—Blue. *Agents*—Messrs. Cox & Co.

Colonel-in-Chief - - - THE KING.

Colonel - Stephenson, Gen. *Sir* F. C. A., *G.C.B.*, ● *(Constable of the Tower of London)* - 16July98
- 28Dec.98
Officer Commanding the Regt. and Regtl. Dist. - Maxse, Col. F.I., *C.V.O. C.B., D.S.O.* - 11Mar.07
col. 20Jan.05

Lt.-Colonels. (3)

2Smith, G. R. F., p.s.c. 28Sept.04
bt. col. 16Oct.05

1Lambton, *Hon.* W., *C.M.G., M.V.O., D.S.O.*, p.s.c. 29Oct.05

2Richardson-Drummond-Hay, J. A. G. 11Mar.07
bt. col. 29Nov06

Majors. (2)

(2nd in Command.)

Maude, F. S., *C.M.G., D.S.O.*, p.s.c. 28Sept.04
5Feb.99

Majors. (10)

2Monck, C. S. O., p.s.c. 29Nov.99

Skeffington-Smyth, R. C. R. 4Mar.03

2Sutton, H. C. 1Apr.03
29Nov.00

1Marker, R. J., *D.S.O.*, p.s.c. 29Nov.03
26June02

s. Feilding, G. P. T., *D.S.O.* 29Nov.03

3 Ponsonby, J., *D.S.O.* 22Jan.04

3Lanesborough, C. J. B., *Earl of* 28Sept.04

e.a. Hawker, C. J. 1Mar.05

1Longueville, R. 22Apr.05

3Pereira, C. R. 20Nov.05

s. Steele, J. McC. 28Oct.06
29Nov.00

Captains. (13)

2Markham, R. A. 12Dec.99

c. Studd, *H. W.*, D.S.O., p.s.c. 11Feb.00

2Heathcote-Drummond-Willoughby, *Hon.* C. 20Mar.00

Hanbury Tracy, R. T. H., Regtl. Adjt. 10July00

1Hamilton, *Hon.* I. d'H., *M.V.O.* 16Feb.01

m.p. *Baring*, Hon. *G. V.* 9Mar.01

s. *Matheson, T. G.* 20Apr.01

2Crichton, *Hon.* G. A. C. 20Apr.01

s.c. *Farquhar, F. D.*, D.S.O. 20Apr.01

Captains—contd.

1Campbell, J. V., *D.S.O.* 27June03

d. Jenkins, F. 20Oct.03

2Stirling, H. F. 20Oct.03

s.c. *Grant, C. J. C.* 20Oct.03

3Lane, G. A. O. 14Oct.03

2Monck, *Hon.* C. H.S. 21Nov.03

3Darell, W. H. V. 29Nov.03

1Macgregor, P. A., *D.S.O.* 11Nov.05

s.c. *Windsor Clive, G.* 18Nov.05

2Massey, C. M. H. 3Jan.06

2Hardy, F. 8Sept.06

1Peel, R. F. 14Nov.06

1Longueville, R. 22Jan.07

s. *Hutchison, C. E.* 22Jan.07

3Dawson, R. L. 22Jan.07

s.a. *Stewart, G.* 3Feb.07

1Beckwith, W. M., 3Feb.07

2Egerton, A. G. B. 23Mar.07

Digitized by Google

Royal Engineers (Volunteers).

East London—*contd.*

Captains. (11)

p.s. Johnstone, O. R. B. .. 12Dec.99
p. Vickers, E. J., *hon. m.* (*q*) (*H*) 6June00
p.s. Dennis, E. W. 26Dec.01
p.s. Hallenstein, E. M. .. 26Dec.01
p. Brousson, R. P. 26July02
p. Robinson, J. H. 8Oct.04
p.s. Barnstein, J. 8Oct.04
p.s. Goddard, E. H 6Nov.05
p. Milne, J. D. 26Mar.07

Lieuts. and 2nd Lieuts. (19)
Lieutenants.

p.s. Wyand E.H. 26Jan.05
p.s. Joseph, R. H. (*H*) *I. of M.* 26Jan.05
p.s. Kingsford, G. T. 30Dec.05
p.s. Barff, J. V. (*H*) 19Mar.06
p.s. Kennard, G. C. 30July06
p. Webb, H. L. 5Mar.07

2nd Lieutenants.

Collier, F. A. S. 2 Apr.04
Friday, F. G. 15Nov.06
Mackenzie, R. H. .. 15Nov.06

Inst. of Musk.

Joseph, R. H., *lt.* 21May06

Adjutant.

Mellor, C., Capt. R. Eng. 30Oct.05
(*Capt. in the Army* 21 Mar. 05)

Quarter-Master.

de Lara Cohen, J. J. .. 9Nov.98

Medical Officers.

p. Dingle, W. A., *M.D., Surg. Maj.* 9Aug 02
p.s. Edwards, F. S., *Surg.-Capt.* 25June04
p. Collier, M. P. M., *M.S., Surg.-Lt* 26Apr.03
p. Stewart, J. P., *M.D., Surg.-Lt.* 26Apr.03

Acting Chaplain.

Perry, *Rev.* G. H., *M.A.* 9Aug.99

[*Scarlet.* Facings—*Blue.* Cord—*White.*]

Flintshire.
[17]

1st (Buckley).—Buckley.

Attached to 1st Cheshire R.E. (Vols.)

Captain. (1)

p. Davies, R. C., *hon. m.* .. 4Jan.02

Lieuts. and 2nd Lieuts. (4)
Lieutenants.

p.s. Fraser, D. 27Sept.02

2nd Lieutenants.

(p.s.) Haswell, W. H. 5Apr.05

Medical Officer.

p. Lunt, G. O. M., *M.B., Surg.-Capt.* 16Apr.98

Acting Chaplains.

George, *Rev. J. B. A.* .. 27Aug.98
Pelly, *Rev.* D. R., *M.A.* 11Apr.06
50Dec.99

[*Scarlet.* Facings—*Blue.* Cord—*White.*]

Gloucestershire.
1st.
[9]

Cheltenham.

Hon. Colonel.

Warren, Gen. Sir *C.*, G.C.M.G., K.C.B., *Col. Comdt., R. Eng.* .. 22Nov.01

Lt.-Colonel.

p. Cardew, G. A., VD, (*t*) *hon. c.* 3Nov.03

Majors.

p. Peake, G. A. 2June06

Captains. (5)

p. Rickerby, T. E. *hon. m.* 22Dec.98
p. Saxby, J. H. 14Nov.03
p. Doball, E. 14Nov.03
p. Wood, R. B. 15Aug.06
p.s. Ball, J. R. M. 18Aug.06

Lieuts. and 2nd Lieuts. (12)
Lieutenants.

(p.) Marshall, M. H. .. 6Oct.06

2nd Lieutenants.

Lee, R. S. D. 7Feb.06
Stephens, J. H. 11Apr.06
Cunningham Affleck, E. 9f Aug.06

Adjutant.

Bell, H. L G., Capt. R. Eng. 23May06
(*Capt. in the Army* 1Apr.04)

Quarter-Master.

Medical Officers.

p. Cox, W., *Surg.-Maj.* .. 24Feb.06
p. Fergusson, W. B., *M.D. Surg.-Capt.* 27July98
Lansdown, C. E., *Surg.-Lt.* 11Apr.00

Acting Chaplains.

Cox, *Rev.* A. P., *M.A.* 7May04
Cave-Moyle, *Rev.* T. H. C., *M.A.* 7May04

[*Scarlet.* Facings—*Blue.* Cord—*White.*]

2nd. (The Bristol Engineer Volunteer Corps.)
[10]

32, Park Row, Bristol.

Hon. Colonel.

Harrison, Gen. Sir *R.*, G.C.B., C.M.G., Col. Comdt. *R. Eng.* .. 27Nov.95

Lt.-Colonel.

p. Gibbs, G. C., VD., *hon. c.* 14Mar.03

Majors. (3)

p. Sinnott, R. S., *M. Inst. C. E., hon. l.c.* (*Hon. Lt. in Army* 26 Dec. 00) (*t*) (*H*) 1Jan.01
p. Jolly, H. F. 3Feb.04
Sinnott, G. S. 20Dec.06

Captains. (10)

p. Williams, J. L. V. S. .. 14Dec.98
p.s. Lambert, R. R. (*H*) (*Hon. Lt. in Army* 13 *Aug.* 02) .. 20Dec.02
p Gardiner, E. 3Feb.04
p. Eberle, G. S. J. F. .. 3Feb.04
p. Barbey, J. L. 3Feb.04
p. Bernard, C. A 24Mar.06
p. Brown, J. A. 28Mar.06
p.s. Clissold, H. (*C*) .. 28Mar.06
p.s. Langley, O. R. (*H*) .. 4Mar.07

Lieuts. and 2nd Lieuts. (12)
Lieutenants.

p Rudman, E. H. 18Oct.02
p. Dobson, J. F. 8Nov 04
p. Harrison, J. S. 8Nov.04
p. Wright, A. J. M. .. 8Nov.04
p.s. Heaven, J. G. 8Nov.04

2nd Lieutenants.

Bilderbeck, C. L. O'B. .. 17Dec.04
Crawford, J. R. M. .. 7Jan.05
Stead, F. B. 11Nov.05
Taylor-Genge, L. A. .. 20Mar.06
Fisher A. G. T. .. .. 8 Apr. 06
Savory, J. H. 12Feb.07

Inst. of Musk.

Adjutant.

Betty P. E., Capt. R. Eng. 26Sept.05
(*Capt. in the Army* 26Sept.04)

Quarter-Master.

p. Thomas, A. D., *hon. capt.* 20June02

Medical Officer.

Acting Chaplains.

Wood, *Rev.* G. E., *M.A.* 28Jan.97
Maud, *Rev.* J. P *M.A.* 11Feb.06
14Dec.01

[*Scarlet.* Facings—*Blue.* Cord—*White.*]

Cadet Corps.

Clifton College.

Captain.

p.s. Clissold, H., Capt. 2 Glouc. R.E. (Vols.).. 18Feb.88

[*Scarlet.* Facings—*Blue.* Cord—*White.*]

Hampshire.
[14]

1st.—Portsmouth

Lt.-Colonel.

p. Bevis, C. W. (*q*) .. .. 24 Apr 07

Majors.

p. *North, E.* 26Apr.00

Captains. (6)

p. Fry, W. H., *hon. m.* .. 21Apr.94
p. Mead, T. W. 26Apr.00
p. Martin, H. J. 26June00
p *Lambert, A. P.* (*Hon. Lt. in Army* 3 *Sept.* 02) . 19June01
p.s. Gilbert, H. D. 6Feb.04
p.s. White, A. V. 6Aug.04
p. Homan, J. (*t*) 4Dec.04

Lieuts. and 2nd Lieuts. (9)
Lieutenants.

p. *Rogers, M. S.* 22Aug.00
p.s. Bevis, O. T. 7Sept.01
p.s. Bevis, R. H. P. 11Oct.02
p.s. Humphrey, W 26Mar.04
p. Bradshaw, J. F. P. .. 4Jan.05
p.s. Storry, H. A. E. (*H*) (*t*), *I. of M.* 4Jan.06
p. Quick, A. T. O. 22July05

Digitized by Google

SCOTS GUARDS.

* Regtl. Hd. Qrs. - - Buckingham Gate, S.W.

1 Bn. - - *Chelsea Barracks.* | 2 Bn. - - - *Tower of London. (for Aldershot)*

The following Battalions of Volunteers are under the command of the Officer Commanding Scots Guards:—

Volunteers	*Volunteers—contd.*
4th Midd'x.	12th Midd'x.
7th Midd'x.	14th Midd'x.
13th Midd'x.	20th Midd'x.

The King's Colours:—

1st Battalion.—Gules (crimson): In the centre the Royal Arms of Scotland, ensigned with the Imperial Crown Motto, "*En! Feros Hostis;*" in base the Sphinx superscribed "Egypt."

2nd Battalion.—Gules (crimson): In the centre the Union Badge of Great Britain (1707), viz., the Red and White Roses conjoined and the Thistle issuant from the same stalk all proper, ensigned with the Imperial Crown: Motto, "*Unita Fortior;*" in base the Sphinx superscribed "Egypt;" in the dexter canton the Union.

The Regimental Colours:—

The Union: In the centre a Company Badge ensigned with the Imperial Crown; in base the Sphinx superscribed "Egypt."

The 16 Company Badges are borne in rotation, 2 at a time, one on the Regimental Colour of each of the two Battalions.

The following honorary distinctions are borne upon each of the King's and Regimental Colours:—
"Dettingen" "Lincelles," "Talavera," "Barrosa," "Peninsula," "Waterloo," "Alma, "Inkerman," "Sevastopol," "Egypt, 1882," "Tel-el-Kebir," "Suakin, 1885," "South Africa, 1899-1902," "Modder River."

Uniform—Scarlet. *Facings*—Blue. *Agents*—Messrs. Cox & Co.

Colonel-in-Chief - - - THE KING.

Colonel - Methuen, Gen. P. S., *Lord, G.C.B., K.C.V.O., C.M.G.*, s. [E] - - - 1May04

Officer Commanding the Regt. and Regtl. Dist. - Romilly, Col. F. W., *C.V.O., C.B., D.S.O.*, p.s.c.28Sept.05 col. 10Feb.04

Lt.-Colonels. (2)

3Drummond, L. G., *M.V.O.* 7Mar.04
bt. col. 8Mar.04

2Pulteney, W. P., *C.B., D.S.O.* 1Apr.04
bt. col. 29Nov.00

1Erskine, J. F. 25Apr.06

Majors. (3)

(2nd in *Command.*)

1McGrigor, W. C. G. 1Apr.04
1Dec.99
bt. col. 29Nov.06

2Heyworth, F. J., *D.S.O.* 10Apr.04
7Mar.99

1Godman, S. H. *D.S.O.* 28Apr.06
14Mar.01

Majors. (6)

2Hepburn-Stuart-Forbes-Trefusis, *Hon.* H. W. 15Oct.02

1Bolton, R. G. I. 3Nov.02

1de Kierskowski-Steuart, F. H. (*Comdg. Depot*) 7Mar.04
28Aug.02

Lowther, H. C., *M.V.O., D.S.O., Mil. Attaché* 12Mar.04

1Lascelles, W. F. 1Apr.04

2Heathcote-Drummond-Willoughby, *Hon.* (1. S. 10Apr04
22Aug.02

2Morrison-Bell, A. C. 14Mar.06

2Hore Ruthven, *Hon.* W. P., *D.S.O.* (*Master of Ruthven*) 25Apr.06

Captains (9)

y. *Fraser*, Hon. *H. J.* 16Mar.01

1Maclean, H. F. 18Mar.02

Carpenter-Garnier, J. T., Regtl. Adjt. 25Oct.02

1Gordon-Lennox, *Lord* E. C. 2Dec.02

2Arbuthnot, J. B., *M.V.O.* 17Dec.02

1Van De Weyer, B. G. 20Dec.02

1Ingilby, W. H. 25Feb.03

m.p. *Dalrymple, J. J.*, Visct. 17June03

1Cator, A. B. E. 8Nov.03

1*Romilly, B. H. S.*, D.S.O., *Adjt.* 7Mar.04

2Brodie, A. 7Mar.04

Captains—contd.

1*Tempest, R. S.* 12Mar.04

f.o. Stephen, A. A. L. D.S.O. 10Apr.04

f.o. Clarke, A. E. S., M.V.O. 1July04

s. *Bulkeley, T. H. R.* 1July04

2Royds, A. H. 1Nov.04

d. McNeill, N. A. 13Dec.04

2Paynter, G. C. B. 14Dec.04

1Granard, B. A. W. P. H., *Earl of* 11Jan.05

e.a. *Stracey, R. G.* 25Feb.05

2*Alston, F. G., adjt.* 30May05

2Coke, *Hon.* T. W. 14Mar.06

c.o. *Fox, C. V.* 28Apr.06

2Fanshawe, R. D. 28Apr.06

2Wickham, W. J. 6June06

Digitized by Google

SCOTS GUARDS—*contd.*

Lieutenants. (21)

c.a. 1 *Orr-Ewing, N. A.* 1 Apr. 03

1 Coke, *Hon. J. S.* 26 Apr. 06
24 Dec. 02

s. *de la Pasture, C. E.* 1 Apr. 03

1 Romer, M. 9 May 03

Arbuthnot-Leslie, W. 13 June 03

1 Hamilton, C. F. P. 17 June 03

1 Bury, W. E. G. L. *Visct.* 17 June 03

1 Kemble, H. L., *M.V.O.* 27 June 03

1 Hanbury-Tracy, *Hon.* F. C. H. 26 Aug. 03

2 Kinnaird, *Hon.* D. A. *(Master of Kinnaird)* 1 Feb. 04

1 Gordon, G.C.D. 1 Feb. 04

2 Mackenzie, *Sir* V. A. F., *Bt.* *M.V.O.* 18 Feb. 04

1 Harford, F. R. 19 Mar. 04

Lieutenants—contd.

1 Dalrymple-Hamilton, N. V. C. 10 Apr. 04

1 Jervoise, A. F. C. 12 Apr. 04

2 Balfour, R. F. 22 June 04

1 Astley-Corbett, J. D. P. 28 Sept. 04

2 Oreyke, R. 1 Nov. 04

1 Ballantine-Dykes, F. H. 8 Dec. 04

1 Jolliffe, S. G. 13 Dec. 04

2 Hamilton-Wedderburn, H. K. 4 Jan. 05
12 Nov. 04

Barclay, T. H. F. 4 Jan. 05

2 Loder, G. H. 11 Jan. 05

2 Campbell, C. F. F. 29 Mar. 05
3 Aug. 04

1 Glamis, P., *Lord* 15 Apr. 05

2 Taylor, H. 20 May 05

2 Orr, A. E. 3 June 05

d. Ramsay, *Hon.* E. M. 14 Mar. 06

2 Egerton-Warburton, J. 6 June 06

2 Steuart-Menzies, R. 2 Feb. 07

2nd Lieutenants. (16)

1 Crichton-Stuart, *Lord* N. E. 20 May 05

1 Drummond, D. R. 10 June 05

2 Wickham, J. L. 16 Aug. 05

2 Fitz-Wyvram, *Sir* F. L. F., *Bt.* 24 Jan. 06

1 Adderley, H. B. A. 24 Jan. 06

2 Abercromby, *Sir* G. W., *Bt.* 23 May 06

1 Warner, E. C. T. 1 Feb. 07

2 Gladwin, R. H. F. 1 Feb. 07

1 Ross, H. C. R. 1 Feb. 07

2 Trafford, E. B. 1 Feb. 07

2nd Lieutenants (on prob.).

1 Smith, B. W. 10 May 05

1 Orr-Ewing, H. P. 10 May 05

2 Loder, B. C. R. 10 May 05

2 Nugent, R. F. R. 26 Aug. 05

1 Wallis, H. D. 26 Aug. 05

1 Liddell-Grainger, H. H. 26 Aug. 05

2 Paget, T. G. F. 26 Aug. 05

1 Fletcher, B. L. 10 Feb. 06

Regimental Adjutant.

Carpenter-Garnier, J. T. *capt.* 7 Nov. 06

Battalion Adjutants.

2 Alston, F. G., *capt.* 1 Jan. 06

1 Romilly, E. H. S., *D.S.O., capt.* 15 Sept. 06

Quarter-Masters. (2).

Adderley, S. W., *hon. a.* 17 Jan. 89

1 Payne, G. 24 Feb. 00
hon. capt. 29 Nov. 05

2 Ribary, J. W., *hon. lt.* 2 May 03

Medical Officers.

1 Moores, Surg.-Maj. S. G. 16 Nov. 01
29 Nov. 06

Digitized by Google

Newcastle-on-Tyne.

[6]

1st.—Newcastle-on-Tyne.

Hon. Colonel.

p.s. *Allison, W. H.* VD, *hon. c.* 9Feb.89

Lt.-Colonel.

p. Dodds, W. H., VD, *hon. c.* 12Mar.04

Majors.

p. Crawford, F. S., VD, *hon. l.c.* 30May00

p. Bailey, G. 24Jan.06

Captains. (8)

p. Rodgers, R. M. *(Hon. Lt. in Army* 17Nov.03) 3May99

p.s. McPherson, J. E. (*l*) (*H*) 24Jan.00

p. Pollard, G. U. *(Hon. Lt. in Army* 18Jun.01) 26Feb.02

p.s. Robson, W. (*H*) 26Feb.02

p. Dodds, W. H. 23Apr.02

p.s. Young, J. W. (*H*) *I. of M.* 15July03

p. Tayler, H. W. 24Jan.06

p. Allan, J. McN. 24Jan.06

Lieuts. and 2nd Lieuts. (12)

Lieutenants.

p.s. Dick, W. H. 3Oct.04

p.s. Dalton, J. P. 18July02

p.s. Walker, E. C. H. 5Aug.06

p. Burnup, E. C. 15Mar.07

p.s. Emley, M. W. 18Mar.07

2nd Lieutenants.

Laing, G. O. 8Nov.05

Inst. of Musk.

Young, J. W., *capt.* .. 7Feb.03

Adjutant.

Gandy, H. G. Lt. R. Eng., *capt.* 8June06

Quarter-Master.

p. Aydon, J. M. 30May00

Medical Officers.

Acting Chaplains.

East, *Rev.* W. B. 9Mar. 98

Barker, *Rev.* A. P. B. .. 15Feb.05

[*Scarlet.* Facings—*Blue.* Cord—*White.*]

Northamptonshire.

[18]

1st.—Peterborough.

[Attached to 1st Bedfordshire.]

Captains. (2)

Deacon, W. J., VD, *hon m.* 29Apr.91

p.s. Amies, H. J., *hon. m.* .. 8Feb.05

Lieuts. and 2nd Lieuts. (3)

Lieutenants.

Beeby, A. J. 29Mar.05

2nd Lieutenants.

al Officers.

Acting Chaplain.

Hopkinson, *Rev.* W., *M.A.* 24Feb.86

[*Scarlet.* Facings—*lue.* Cord—*White*

Sussex.

[21]

1st.—40, Junction Road, Eastbourne.

Hon. Colonel.

Sheffield, H. N., Earl of 16May00

Lt.-Col.-Commandant.

p. Oakden, A. A. 15Aug03

Lt.-col 6May03

Lt.-Colonel.

p.s. Hales, E. G. 20Jan.06

Majors.

p. Heley, W. J. *(Hon. Lt. in Army* 24Jun.01) . 5May06

Marx, E. M. 5May06

Captains. (12)

p.s. Law, J. 3Aug.00

p. Paramor, F. R. (*H*) (Q) (*a*) (*b*) *(Hon. Lt. in Army* 19July02) 3Apr.01

p. Stafford, E. D. (Q) .. 12Nov.01

p.s. Langridge, W. F. (*H*) *I. of M.* 30Aug.03

p. Young, E. T. 30Aug.03

p.s. Wardley, W. A. 30Aug.03

p Holman, H. C. 19Sept.03

p.s. Buckwell, C. W. 15Oct.04

p. Sanders, H. W. (q) .. 5 May06

p. Turner, V. E. 5 May06

p.s. Canton, L. H. (*H*) .. 5 May06

Lieuts. and 2nd Lieuts. (13)

Lieutenants.

p. Le May, T. D. 25Feb.05

p. Saunders, H. C. .. 25Feb.05

p. Hawker, J. W. (q) .. 25Feb.05

p. Bartram, R. S. 25Oct.05

2nd Lieutenants.

Peckham, T. W. 1Feb.04

Fitch-Jones, B. W. .. 21Mar.04

Small, A. 31Aug.05

Bruce, F. 31Aug.05

O'Brien, F. E. 31Aug.05

Palmer, E. A. 31Aug.05

Wormald, W. J. .. 8Jan.06

Tindall, J. E. 28Apr.06

Manwaring, T. C. .. 12May06

Inst. of Musk.

Langridge W. F., *capt.* 17Dec.04

Adjutant.

Burne, F. H. C., Capt. R. Eng. 15Mar.06

(*Capt. in the Army* 1Apr.00)

Quarter-Master.

p. Trydell, W. F., *hon. capt.* (Q) (*H*) 18June03

Medical Officers.

p. Johnston, R. M., *M.B., Surg.-Capt.* 4Nov.05

p. Baker, F. R., *Surg.-Lt.* .. 3Dec.02

Martin, A. A., *M.D., Surg.-Lt.* 10Apr.06

Acting Chaplains.

Gale, *Rev.* C. M. 28Nov.00

James, *Rev.* T. J., *B.A.* 6May03

Bonnewell, *Rev.* H. G. .. 1Jan.04

Carr, *Rev.* W. A. 3Dec.04

Eliot, *Rev.* E. F. W. .. 19Oct.06

Scarlet. Facings—*Blue.* Cord—*White.*]

Cadet Corps.

(1)

Seaford.

Captain.

Savage, F. W. (Q) Lt.-Col. Commdt. *late* 1 Suss. R. E. (Vols.) 18June03

Hon. 9Jan.92

Lieutenant.

Muller, C. H. F. D. .. 1Dec.05

Small, A. J. 18Dec.05

2nd Lieutenant.

Harrod, F. H. 4Nov.06

[*Scarlet.* Facings—*Blue.* Cord—*White.*]

(2)

University School, Hastings.

Lieutenant

Hillier, S. 28Apr.06

[*Scarlet.* Facings—*Blue.*]

Yorkshire.

(West Riding.)

1st (Sheffield).

[7]

Sheffield.

Hon. Colonel.

p. *Bingham*, Sir *J. E.*, Bt., VD 3Nov.00

Lt.-Colonel.

p. Tozer, E. S., VD, *hon. c.* (*l*) 21Nov.00

Major.

p.s. Chadburn, A. W., VD, (*l*) *(H), I. of M.* 20Nov.06

Digitized by Google

INFANTRY RECORD OFFICES.

Record Office.	Colonel and Asst. to Colonel.		Regiments.
Newcastle .	*Col. in charge of Records*— Ovens, Col. G. H., *C.B.*	24June06	R. Lanc. R., North'd Fus., York. R., Bord. R. Durh. L.I.
	Asst. to Col in charge of Records— Napier, Capt. A. L., ret. pay (*Res. of Off.*) ..	1July05	
Warley ..	*Col. in charge of Records*— Carey, Col. C. W., *M.V.O.*	16May06	Norf. R., Suff. R., Bedf. R., Essex R., North'n. R., Midd'x. R.
	Asst. to Col. in charge of Records— FitzGerald, Capt. G. E. F., ret. pay (*Res. of Off.*)..	1July05	
Kinnoull St., Perth	*Col. in charge of Records*— Wilson, Col. A., *C.B.*	2Nov.06	R. Highrs., Sea. Highrs., Gord. Highrs., Cam'n Highrs., Arg. & Suth'd Highrs.
	Asst. to Col in charge of Records— Cavaye, Maj. G. R., ret. pay (*Res. of Off.*) (*Hon. Lt.-Col. Mila.*)	20July05	
Hounslow ..	*Col. in charge of Records*— Donne, Col. B. D. A., *C.B.*	15Sept.05 to 27Jan.06	R. W. Surr. R., R. Kent R., R. Fus. E. Surr. R. R. Suss. R., R. W. Kent R.
	Asst. to Col. in charge of Records— Lascelles, Maj. G. R., ret. pay (*Res. of Off.*) ..	1July05	
Preston ..	*Col. in charge of Records*— Glancy, Col. J. G.	1Aug.05 to 26Aug.02	L'pool R., L. Lan. R., Lan. Fus. R. Lan. R., N. Lan. R., Manch. R.
	Asst. to Col. in charge of Records— Daniel, Maj. C. J., *D.S.O.*, ret. pay (*Res. of Off.*) ..	1July05	
Hamilton ..	*Col. in charge of Records*— Carr, Col. E. E., *C.B.*	1July05 to 27July03	R. Scots, R. Sc. Fus., K.O. Sco. Bord., Sco. Rif., High. L.I.
	Asst. to Col. in charge of Records— Caird, Maj. L. H. (*Res. of Off.*)	1July05	
Belfast ..	*Col. in charge of Records*— Mills, Col. (*temp. Brig.Gen.*) G. A., *C.B.*		R. Innis. Fus., R. Ir. Rif., R. Ir. Fus., R. Dub. Fus.
	Asst. to Col. in charge of Records— Crump, Hon. Capt. J. C., Qr.-Mr. ret. pay (*Res. of Off.*)	20July05	
Lichfield ..	*Col. in charge of Records*— Dalzell, Col. *Hon.* A. E., *C.B.*	25May06	Linc. R., Leic. R., S. Staff. R., N. Staff. R., Notts & Derby R.
	Asst. to Col. in charge of Records— Layton, Maj. E., *D.S.O.*, ret. pay (*Res. of Off.*) ..	1July05	
Winchester	*Col. in charge of Records*— Herbert, Col. S. W., *C.B.*	1July05	K. R. Rif. C., Rif. Brig.
	Asst. to Col. in charge of Records— Russell, Maj. L. G. (*Res. of Off.*)	1July05	
Cork ..	*Col. in charge of Records*— Forster, Col. J. B.		R. Ir. Regt., Conn. Rang., Leins. R., R. Muns. Fus.
	Asst. to Col. in charge of Records— Parr, Maj. C., ret pay (*Res. of Off.*)	19Dec 06	
Warwick ..	*Col. in charge of Records*— Pain, Col. G. W. H., *C.B.*	21Apr.07	R. War. R., Glouc. R., Worc. R., Oxf. L.I., Berks. R.
	Asst. to Col. in charge of Records— Southey, Maj. J. H. W., ret. pay (*Res. of Off.*) ..	1July05	
Shrewsbury	*Col. in charge of Records*— Colleton, Col. *Sir* F. A. W., *Bt., C.B.*	21July06	Ches. R., R. W. Fus., S. Wales Bord., Welsh R., Shrops. L.I.
	Asst. to Col in charge of Records— Grant, Bt. Maj. G. H., ret. pay *Res. of Off.*) ..	1July05	
Exeter ..	*Col. in charge of Records*— Reay, Col. C. T., *C.B.*	7Feb.07	Devon R., Som. L.I., D. of Corn. L.I., Hamps. R., Dorset R., Wilts R.
	Asst. to Col in charge of Records— Vigors, Maj. P. U. W., *D.S.O.*, ret. pay (*Res. of Off.*	1July05	
Pontefract	*Col. in charge of Records*— Harford, Col. H. C.	5Jan.06 to 15Dec.02	W. York. R., E. York. R., W. Rid. R., Yorks. L.I., York & Lanc. R.
	Asst. to Col. in charge of Records— Ottley, Lt.-Col. G. F., *D.S.O.*, ret. pay (*Res. of Off.*)	9July05	

Digitized by Google

Royal Engineers (Volunteers).

ELECTRICAL ENGINEERS.

Precedence of Divisions.

1.—The London Division.
2.—The Tyne Division.
3.—The Severn ,,
4.—The Clyde ,,
5.—The Tees Division
6.—The Forth ,,
7.—The Mersey ,,

[Uniform—*Scarlet.* Facings—*Blue.* Cord—*White.*]

The Clyde Division.

[4]

Greenock

Hon. Commandant.

Malcolm, Col. J. D., C.B., ret. pay. R. Eng. R.] 29May01

Lt.-Colonel.

(P) Neill, D. F. D., *hon. c.* 1Apr.03

Major.

p.s.Anderson, D. B. (*Lt. Res. of Off.*) 1Apr.03

Captain.

p.s.Anderson, A. H. (*Capt. Res. of Off.*) 21Sept.01

Connell, A. MacG. 8Oct.04

Lieuts. and 2nd Lieuts. (3)

Lieutenants.

p.s.Rowan, R. H. 6Jan.04

2nd Lieutenants.

Quarter-Master.

Medical Officers.

Whitaford, J. H. G., *M.B., Surg.-Maj.* 18June04

p.s.Rowan, J., *M.B. Surg-Capt.* 27June00

Acting Chaplain.

Johnstone, *Rev.* T. F. 26May98

The Forth Division.

[6]

14a, Queen Street, Edinburgh.

Hon. Colonel.

Linlithgow, Rt. Hon. *J. A. L.*, Marq. of, K.T., G.C.M.G., G.C.V.O. 10Oct.03

Lt.-Colonel.

Major.

Murray C. D. 25Mar.05

Captain.

(P) Smith, S., *hon. m.* 6June00

(P) Ogilvie, A., *hon. m.* 16Feb.01

p.s.Cowan, J. 17Feb.06

Lieuts. and 2nd Lieuts. (3)

Lieutenants.

p.s.Park, J. D. 16Feb.01

p.s.Gibb, W. O. P. 12Sept.03

p.s Peebles, A. C. 16Feb.04

2nd Lieutenants.

p.s.Taylor, W. R. 2Jan.04

Quarter-Master.

Medical Officers.

Wilson, J., *M.B., Surg.-Capt.* 7Dec.01

Watt.N.P., *M.B., Surg.-Lt.* 13Feb.01

Acting Chaplains.

Hunter, *Rev.* P. H. 15July98

Stephen, *Rev.* W. 13Feb.01

The London Division.

[1]

Drill Hall, Regency Street, Westminster, S.W.

Hon. Colonel.

Kelvin, Rt. Hon. *W.*, Lord, O. M., G.C.V.O. 18Aug.97

Lt.-Colonel.

p. Crompton, R. E. B., *C.B.* (*Hon. Maj. in Army* 1 *Apr.* 04) 11May00

Majors. (2)

p. Hopkinson, B. 5Sept.03

p., p.s. *Bain, A.* (*Hon. Maj. in Army* 2 *Nov.* 02) 4Nov.04

p. Leaf, H.M. (*Hon. Capt. in Army Jan.* 01) 4Nov.04

Captains. (8)

p. LeRossignol, A. E. 13Jan.00

p., p.s. O'Shaughnessy, J. J. F. (*Hon. Capt. in Army* 29 *Sept.* 02), s.c. 20June00

p. Phillips, J. H. S. 14Dec.01

p. Pearce, J. E. (*Hon. Capt. in Army* 3 *Sept.* 02) 14May02

p. Edgcumbe, K. W. E. 14May02

p. Bigge, H. F. (*Hon. Capt. in Army* 2 *Nov.* 02) 7May04

p. Clarke, E. E. 7May04

p. Leaf, E. H. (*Hon. Capt. in Army* 2 *Nov.* 02) 5Nov.04

p. Williams, G. B. (*Hon. Lt. in Army* 30 *May* 01) .. 7Mar.05

Lieuts. and 2nd Lieuts. (16)

Lieutenants.

p. Williams, F. P. (*Hon. 2nd Lt. in Army* 5*Jan.*01) 29Oct.02

p. Rich, T. (*Hon. Lt. in Army* 3 *Sept.* 02) 26Oct.02

p. Lister, J. F. 7May04

p. Colson, D. F. 7May04

p. Love, C. F. 7May04

p. Lavin, A. E. 7May04

p. Merrett, W. H. 7May04

p. Sheppard, E. G. 17Dec.04

2nd Lieutenants.

p. *Sellon, E. M.* 26Mar.02

p. Kaye, G. W. C. 5Dec.03

p. Leys, G. D. 5Dec.03

p. Humphery, S. W. 7May04

p. Tolley, F. 3July04

Harrison, G. 7June05

Thorn, C. H. R. 6Nov.05

Adjutant.

Dumble, W. C., Capt. R. Eng. 1Jan.03

(*Capt. in the Army* 19Apr.03)

Quarter-Master.

p. Bunn, W., *hon. capt.* 26Mar.59

Medical Officers.

p. Masters, J. A., *M.D., Surg.-Capt.* 27June01

p. Leaf, C.H., *M.B., Surg.-Capt.* 26Feb.05

The Mersey Division.

[7]

Liverpool.

Hon. Col. Commandant.

(P) *Montgomery*, R., VD. 11June04

Lt.-Colonel.

(P) Langdon, H., VD 26Feb.05

Major.

(P) Jones, J. H 22Apr.05

Captain.

(P) Jones, A. H. 4July02

(P) Price, W. F. 2Apr.04

(P) Wilton, T. R., *A.M.I.C.E.* 22Apr.05

Lieuts. and 2nd Lieuts. (3)

Lieutenants.

(P) Mitchell, A. C. 23Aug.05

2nd Lieutenants.

p.s.Shawe, J. W. 19Mar.04

Quarter-Master.

p. Archbold, H., *hon. capt.* 26May98

Medical Officers.

(P) Lloyd, J. W. *Surg.-Capt.* 6Oct.06

p.s. Owen, J., *Surg.-Lt.* 5Apr.05

Acting Chaplain.

Baynes, *Rev.* J. P., *M.A.*, VD 11Mar.93 19July76

The Severn Division.

[3]

Cardiff.

Hon. Lt.-Col. Commandant.

Lee, H. H., Hon. Maj.-Gen., ret. pay 4Apr.66

Lt.-Colonel.

(P) Hughes, J. A., VD ⊕ 13May03

Major.

(P) Caple, W. H. D. ⊕ 13May03

Captain.

(P) Evans, A. O. (q) 2July98

(P) Edwards, T. O. 11July00

Lieuts. and 2nd Lieuts. (5)

Lieutenants.

(P) Jones, E. W. 22May01

(P) Isaac, T. A. 7May02

2nd Lieutenants.

p.s.Lewis, J. L. 6June03

p.s.Williams, J. 9Apr.04

p.s.Lunn, H. P. 24Sept.04

Annesley, F. M. 13Jan.06

Quarter-Master.

p. Wilkinson, S. McC. 13July99

Medical Officers.

p. Rees, A., *Surg.-Maj.* 16Aug.02

p Edwards, W. L., *Surg.-Maj.* 2Jan.04

Stevens, W. M., *M.D., Surg.-Lt.* 26Oct.01

Acting Chaplains.

Wordsworth *Rev.* J. T. 6June00

Cadet Corps.

Pontypridd County School.

Captain.

Morgan, R. 27Feb.04

Lieutenant.

p.s.Lunn, H. P., 2nd Lt. Severn Div. Elec Eng. R.E. (Vols.) 12Mar.04

2nd Lieutenant.

Annesley, F. M. (2nd Lt. Severn Div. Elec' Eng. R.E. (Vols.) 27May0[illegible]

Digitized by Google

ELECTRICAL ENGINEERS—contd.

The Tees Division.
[5]

Middlesbrough.

Hon. Lt.-Col. Commandant.

Major.

p.s. Balk, T., *hon. l.c.* 26May96

Captain.

p.s. Winterschladen, H. 18June96
p.s. Hedley, G. 18Feb.04

Lieuts. and 2nd Lieuts. (2)

Lieutenants.

p.s. Kirby, F. W. 26Mar.02
p.s. Jervelund, W. B. 18Feb.04
p.s. Burton, L. H. 12Apr.05

2nd Lieutenants.

Quarter-Master.

p. Liddle, J., *hon. capt.* 24June96

Medical Officer

The Tyne Division.
[2]

North Shields.

Hon. Commandant.

Palmer, Sir *C.M.*, Bt., Col. 25Feb.88

Lt.-Colonel.

(P) Johnson, W., *C.B.*, VD ✠ 1Apr.03

Major.

(P) Scott, F. G. 1Apr.03
Toomer, C. R. 4June04

Captains. (5)

p.s. Towers, E., jun. 11Aug.00
p.s. Blackburn, A. 11Aug.00
(P) Johnson, O. 18July01
p.s. Bruce, G. A. 18June03
p.s. Robinson, E. 18June03
p.s. Towers, G. 4June04

Lieuts. and 2nd Lieuts. (13)

Lieutenants.

p.s. Arnison, C. 18June03
p.s. Bertram, H. 18June03
p.s. Tasker, A. E. 18Feb.04
p.s. Short, O. M. 4June04
p.s. Swift, E. 4June04
p.s. Peverley, A. W. 4June04

2nd Lieutenants.

p.s. Scott, K. S. M. 27May03
p.s. Webb-Bowen, H. S. 18June03
Firmin, N. H. 26Mar.07

Quarter-Master.

p. Ricch, D., *hon. capt.* 7Mar.91

Medical Officer.

p. Brown, W. H., *Surg.-Maj.* 27Jan.88
p. Gibbon, F. W., VD, *Surg.-Maj.* (*hon. Surg.-Lt.-Col.*) (2) 18May98 6Sept.99

Acting Chaplains.

Bott, *Rev.* H., *M.A.* 2May96
Pearson, *Rev.* R. 28Feb.99

SUBMARINE MINERS.

The Tay Division.

(To be disbanded)

Broughty Ferry.

Hon. Colonel.

Kinnaird, A. Fitz G., Lord 10Oct.03

Lt.-Colonel.

P) Stephen, F. S. 28May04

Major.

White, J. H. 28May04

Captains. (3)

p.s. Murdoch, J. A. 2June97
p.s. Thomson, W. M. G. 6June00
p.s. Garriock, L. J. 28May04

Lieuts. and 2nd Lieuts. (3)
Lieutenants.

2nd Lieutenants.

Richardson, H. 19Dec.03

Quarter-Master.

p. Luis, J. H., *hon. capt.* 8Nov.91

Medical Officer.

p. Mackness, G. O. C., *M.D.*, *Surg.-Maj.* 2Aug.98
Mackay, J. Y., *M.D*, *Surg.-Lt.* 13June03

Acting Chaplain.

Davidson, *Rev.* H. M. 8Dec.88

THE ENGINEER AND RAILWAY VOLUNTEER STAFF CORPS.

15, Dean's Yard, Westminster, S.W.

Hon. Colonel.

Scott, Maj.-Gen. *D. A.*, C.V.O., C.B., D.S.O., *s.* 7Apr.03

Lt.-Col. Commandant. (1)

Hawkshaw, J. C., *M.Inst.C.E.*, VD, *hon. c.* 28Dec.98
lt.-col 4Oct.84

Lt.-Colonels. (29)

Wolfe-Barry, *Sir* J. W., *K.C.B.*, VD, *M.Inst.C.E.*, *hon. c.* 18June87
Galbraith, W. E., *M.Inst.C.E.* 21Feb.91
Harrison, *Sir F.*, *Knt.* 27May93
Barry, A. J., *M.Inst.C.E.* 11Aug.97
Gooday, J. F. S. 4May98
Owens, *Sir* C. J., *Knt.* 20July98
Inglis, J. C., *M.Inst.C.E.* 25Jan.99
Forbes, W. 4Nov.99
Elliott-Cooper, R., *M.Inst.C.E.* VD, *hon. c.* 6Jan.00
Brereton, C. A., *M.Inst.C.E.* 18Apr.00
Aspinall, J. A. F. 11Aug.00
Williams, H. W. 15Sept.00

Lt.-Colonels—contd.

Baggallay, H. C., *M.Inst.C.E.* 28Nov.00
Hill, V. W., *M.V.O.* 9Mar.01
Millar, R. 30Nov.01
Blyth, B. H., *M.Inst.C.E.* 23Apr.02
Eyles, G. L., *C.M.G.*, *M. Inst. C.E.* 28May02
Fay, S. 4June02
Lyster, A. G, *M. Inst. C.E.* 16July02
Bury, O. R. H., *M. Inst. C.E.* 30Dec.02
Ross, A., *M. Inst. C.E.* 25July03
Plews, H. 5Dec.03
Cooper, D. 23Jan.04
Matthews, *Sir* W., *K.C.M.G.*, *M. Inst. C.E.* 27Feb.04
Dent, C. B. D. H. 14May04
Hawkshaw, O. (*Hon. Capt. in Army* 12June02) 1May05
Granet, W. G. 29Oct.06
Denniss, C. S 9Jan.07

Majors. (20)

Aird, *Sir* J., *Bt.*, VD, *hon. l.c.* 22Mar.70
Lucas, C. J., VD, *hon. l.c.* 23Oct.72
Ellis, E. P. VD, *hon. l.c.* 12July94
Firbank, *Sir* J. T., *Knt.* 28May98

Majors—contd.

Wilson, J. *M.Inst.C.E.* 5 [illegible]98
Lopes, G., *M.Inst.C.E.* 24June98
Thornhill, E. B. *M.Inst.C.E.* 4Oct.98
Drummond, D. 18Oct.98
Turnbull, R. 4Nov.98
Worthington, W. B., *M.Inst.C.E.* 12Apr.99
Pearson, *Sir* W. D., *Bt.* 11July99
Matheson, D. A., *M.Inst.C.E.* 18July99
Harrison, C. A. *M.Inst.C.E.* 11Aug.99
Jacomb Hood, J. W. 25[illegible]99
Tempest, P. C. 26Mar.00
Lucas, *Sir* A. C., *Bt.* 28June00
Aird, J. 28Sept.00
Rowlandson C. A. 17[illegible]00
Morris, J., VD, *hon. l.c.* 4June01
Rattray, D. C. 21Aug.01

Captains. (28)

Lieuts. and 2nd Lieuts. (46)
Lieutenants.

2nd Lieutenants.

[*Blue.* Facings—*Scarlet.*

Digitized by Google

FOOT GUARDS.

GRENADIER GUARDS.

Regtl. Hd. Qrs. - - Buckingham Gate, S.W.

1 Bn. *Wellington Barracks (for Windsor).* | 2 Bn. - - - - - *Aldershot (for Wellington Barracks).* | 3 Bn. - - - - - *Windsor (for Aldershot).*

The following Battalions of Militia and Volunteers are under the command of the Officer Commanding Grenadier Guards:—

Militia.	*Volunteers.*	*Volunteers*—contd.	*Volunteers*—contd.
6 Bn. R. Fus.	19th Midd'x.	1st London.	3rd London.
	24th Midd'x.	2nd London.	2nd Bucks

The King's Colours:—

1st Battalion.—Gules (crimson): In the centre the Imperial Crown; in base a Grenade fired proper.

2nd Battalion.—Gules (crimson): In the centre the Royal Cipher reversed and interlaced or, ensigned with the Imperial Crown; in base a Grenade fired proper; in the dexter canton the Union.

3rd Battalion.—As for 2nd Battalion, and for distinction, issuing from the Union in bend dexter, a pile wavy or.

Regimental Colours:—

The Union: In the centre a Company Badge ensigned with the Imperial Crown; in base a Grenade fired proper.

The 20 Company Badges are borne in rotation, 3 at a time, one on the Regimental Colour of each of the Battalions.

The following honorary distinctions are borne upon each of the King's and Regimental Colours:—
"Blenheim," "Ramillies," "Oudenarde," "Malplaquet," "Dettingen," "Lincelles," "Corunna," "Barrosa," "Peninsula," "Waterloo," "Alma," "Inkerman," "Sevastopol," "Egypt, 1882," "Tel-el-Kebir," "Suakin, 1885," "Khartoum," "South Africa, 1899-1902," "Modder River."

Uniform—Scarlet. *Facings*—Blue. *Agents*—Messrs. Cox & Co.

Colonel-in-Chief - - THE KING.

Colonel - Field-Marshal *H.R.H.* Arthur W. P. A., *Duke of* Connaught and Strathearn, *K.G., K.T., K.P., G.C.B., G.C.S.I., G.C.M.G., G.C.I.E., G.C.V.O.*, A.S. Corps, and *Col.-in-Chief* 6 Dns., High.L.I., R. Dub. Fus., and Rif. Brig., *Personal A.D.C. to the King, Insp.-Gen. of the Forces* - - - - 1May04

Officer Commanding the Regt. and Regtl. Dist. St. Aubyn, Col. *Hon.* J. T., *C.V.O.* 8Nov.04
col. 6July05

Lt.-Colonels (2)

1Scott-Kerr, R., *D.S.O.* 14Feb.04
bt. col. 14Feb.07

2Fergusson, *Sir* C., *Bt., M.V.O., D.S.O.* 8Nov.04
bt. col. 29Nov.00

2Cavendish, *Hon.* W. E. 28Oct.06

Majors. (3)

2nd in Command.

2Ruggles-Brise, H. G., *p.s.c.* 14Dec.04
11Oct.02

29Nov.00

1Cavan, F. R., *Earl of* 11July05
28Oct.02

Majors (10)

Pereira, G. E., *C.M.G., D.S.O., Mil. Attaché* 2May00

Majors—contd.

2Cecil, *Lord* E. H., *D.S.O.* 19Aug.02
bt. col. 29Nov.06

2Du Plat Taylor, G. P. 14Oct.02
22Aug.02

2Corry, N. A. L., *D.S.O.* 29Jan.04

2Fisher-Rowe, L. R. 27Apr.04
29Nov.00

2Ponsonby, F. E. G., *C.V.O., C.B.*, Eq. 8Nov.04

1Molyneux-Montgomerie, G. F., *Regtl. Adjt.* 14Dec.04

2Hood, G. A. A., *Visct. p.s.c.* 11July05

1Ardee, R. Le N., *Lord* 28Oct 06

2Smith, W. R. A. 12Dec.06

Captains. (12)

s. *Earle, M.*, D.S.O. 12July99

Captains—contd.

2Bonham, G. L. 28Oct.99

3Gascoigne, E. F. O., *D.S.O.* 28Oct.99
bt. maj. 26June02

1Trotter, G. F., *M.V.O., D.S.O.* 18Nov.99

2Corkran, C. E., *p.s.c.* 18Nov.99
bt. maj. 26June02

1Loch, E. D., *Lord, M.V.O., D.S.O.* 30Nov.99
bt. maj. 29Nov.00

d. Trotter, E. H., *D.S.O.* 26Jan.00

s. *Clive, G.S., p.s.c.* 26Jan.00

2Gathorne-Hardy, *Hon.* J. F., *p.s.c.* 2May00
bt. maj. 22Aug.02

s.c. *Russell*, Hon. *A. F. F.*, 2May00
bt. maj. 29Nov.00

Captains—contd

3Jeffreys, G. D. 20Oct 02

1Duberly, G. W. 21May04

s. *Quilter, J. A. C.*, 21May04
bt. maj. 22May04

s. *Seymour, E.*, M.V.O. 15June04

3Stucley, H. St. L. 15June04

s. *Douglas-Pennant*, Hon. *G. H.* 21Jan.05

3*Weld Forester*, Hon. *A. O. W. C., adjt.* 21Jan.05

1Gordon-Lennox, *Lord* B. C. 23Jan.05

1Hamilton, G. C., 23Jan.05

2Vaughan, E. N. E. M. 23Jan.05

2Lygon, *Hon.* R. 23Jan.05

1Colby, L. E. V. 30Sept.05

2Parker, *Hon.* M.B. 27Mar.07

2Seymour, *Lord* H. C. 27Apr.07

Digitized by Google

GRENADIER GUARDS—*contd.*

Lieutenants. (20)

3 Loraine, E. B. 19 May 00
3 Vivian, V., *M.V.O.*, 26 Nov. 00
2 Brooks, *B. N., adjt.* 14 Dec. 00
1 Hermon-Hodge, R. H. 26 Dec. 00
a. *Montagu Douglas Scott*, Lord *F.G.* 17 Sept. 01
2 Cary, *Hon.* L. P. (*Master of Falkland*) 1 Apr. 03
1 Champion de Crespigny, C. R. 1 Apr. 03
c.a. *Percy*, Lord *A. I.* 13 May 03
1 Cecil, A. W. J. 27 June 03
2 Dennistoun, I. O., *M.V.O.* 25 Aug. 03
2 Drury-Lowe, W. D. 26 Aug. 03
2 Colston, E. M. 26 Aug. 03
f.o. Stephen, D. C. L. 26 Nov. 03
1 *Wellesley*, Lord *R.*, *adjt.* 1 Jan. 04
2 Woods, H. C. 22 Jan. 04
a. *Ponsonby*, Hon. *C. M. B.*, M.V.O. 12 Apr. 04

Lieutenants—contd.

2 Sartorius, E. F. F. 12 Apr. 04
2 Nicol, W. B. 12 Apr. 04
1 Payne-Gallwey, W. T. 27 Apr. 04
a. *Stanhope, J. R.*, Earl 19 May 04
3 Powell, E. G. H. 21 May 04
1 Napier, *Sir* A. L. M., *Bt.* 15 June 04
2 Makgill-Crichton-Maitland, M. E. 3 Nov. 04
Gregson, L. M., Adjt. Depôt 1 Dec. 04
1 Symes-Thompson, G. 21 Jan. 05
3 Ward, E. S. 22 Jan. 05
c.o. *Leveson-Gower, J. H.* 22 Jan. 05
f. Gosselin, A. B. R. R. 22 Jan. 05
1 Strachey, E. 22 Jan. 05
2 Croft, B. T. H. 11 Feb. 05
1 Kingsmill, A. de P. 15 Mar. 05
3 Pike, E. J. L. 1 July 05
1 Thorne, A. F. A. N. 20 Aug. 05
2 Leatham, R. E. K. 8 Apr. 06
2 Somerset, *Hon.* Fitz R. R. 1 July 06
3 Moss, G. C. G. 4 Jan. 07
1 Stewart, E. O. 27 Mar. 07
3 Gort, J. S. S. P. V., *Visct.* 1 Apr. 07
1 Streatfeild, H. S. J. 27 Apr. 07

2nd Lieutenants. (24)

3 Rennie, G. 24 Jan. 06
2 Cavendish, R. H. V. 29 Aug. 06
3 Barrington-Kennett, B. H. 29 Aug. 06
2 Sykes, C. A. V. 6 Oct. 06
2 MacDougall, I. 6 Oct. 06
1 Mitchell, C. 1 Feb. 07
2 Alexander, *Sir* L. O. W., *Bt.* 1 Feb. 07
3 Bampfylde, G. W. W. 1 Feb. 07
3 Diggle, W. H. 1 Feb. 07

2nd Lieutenants (on prob.)

2 Forbes, A. L. C. 28 Aug. 05
3 Ridley, E. D. 28 Aug. 05
1 Keating, H. S. 28 Aug. 05
2 Rasch, G. E. C. 28 Aug. 05
1 Hughes, J. S. 28 Aug. 05
1 Needham, *Hon.* F. E. 28 Aug. 05
2 Noble, E. H. 28 Aug. 05
1 Cecil, W. A. 28 Aug. 05
2 Barrington White, I. 10 Feb. 06
1 Vivian, G. N. 10 Feb. 06
3 Talbot, J. V. C. 2 Feb. 07

Regimental Adjutant.

Molyneux-Montgomerie, G. F., *maj.* 22 Jan. 0[illegible]

Battalion Adjutants

2 Brooks, E. N., *S.* 1 Apr. 1[illegible]
1 Wellesley, *Lord R.*, *lt.* 1 Oct. 0[illegible]
3 Weld Forester, *Hon.* A. O. W. C., *capt.* 1 Jan. 0[illegible]

Quarter-Masters.

2 Garton, W. G. A., *hon. capt.* 1 May 0[illegible] 22 Oct. 0[illegible]
3 Cook, W. J., *hon. M.* 22 Feb. 0[illegible]
1 Robinson, J., *hon. M.* 1 Feb. 0[illegible]

Bandmaster.

Williams, A., *Mus. Doc.*, *2nd Lt. in Army* 2 Jan. 0[illegible]

Medical Officers.

3 Harrison, *Brig.-Surg. Lt.-Col. C. H.*, *M.B. K.H.S.* 4 Nov. 1[illegible] *bt. col.* 13 Mar. [illegible]

Digitized by Google

COLDSTREAM GUARDS.

Regtl. Hd. Qrs. - - Buckingham Gate, S.W.

1 Bn. - *Chelsea Barracks.* | 2 Bn. - - - *Aldershot.* (*for Tower of London*) | 3 Bn. - - - - *Egypt.*

The following Battalions of Volunteers are under the command of the Officer Commanding Coldstream Guards:—

Volunteers.	*Volunteers—contd.*
1st Midd'x.	19th Midd'x.
17th Midd'x.	21st Midd'x.
18th Midd'x.	22nd Midd'x.

The King's Colours:—

1st Battalion.—Gules (crimson): In the centre the Star of the Order of the Garter proper, ensigned with the Imperial Crown; in base the Sphinx superscribed "Egypt."

2nd Battalion.—Gules (crimson): In the centre a Star of eight points argent within the Garter, ensigned with the Imperial Crown; in base the Sphinx superscribed "Egypt"; in the dexter Canton the Union.

3rd Battalion.—As for the 1st Battalion, and for difference in the dexter Canton, the Union, and issuing therefrom in bend dexter, a pile wavy or.

The Regimental Colours:—

The Union: In the centre a Company Badge ensigned with the Imperial Crown; in base the Sphinx superscribed "Egypt."

The 24 Company Badges are borne in rotation, 3 at a time, one on the Regimental Colour of each of the 3 Battalions.

The following honorary distinctions are borne upon each of the King's and Regimental Colours:—

"Oudenarde," "Malplaquet," "Dettingen," "Lincelles," "Talavera," "Barrosa," "Peninsula," "Waterloo," "Alma," "Inkerman," "Sevastopol," "Egypt, 1882," "Tel-el-Kebir," "Suakin, 1885," "South Africa, 1899-1902," "Modder River."

Uniform—Scarlet. *Facings*—Blue. *Agents*—Messrs. Cox & Co.

Colonel-in-Chief - - - THE KING.

Colonel - Stephenson, Gen. *Sir* F. C. A., *G.C.B.*, ● (*Constable of the Tower of London*) - 16July98

Officer Commanding the Regt. and Regtl. Dist. - Maxse, Col. F.L., *C V O. C.B., D.S.O.* - 22Dec.98 - 11Mar.07 *col.* 20Jan.05

Lt.-Colonels. (3)

3Smith, G. R. F., *p.s.c.* 3Sept.04 *bt. col.* 16Oct.05

1Lambton, *Hon.* W., *C.M.G., M.V.O., D.S.O., p.s.c.* 28Oct.05

2Richardson-Drummond-Hay, J. A. G. 11Mar.07 *bt. col.* 29Nov06

Majors. (2)

(*2nd in Command.*)

s. Maude, F. S., *C.M.G., D.S.O., p.s.c.* 3Sept.04 5Feb.99

Majors. (10)

2Monck, C. S. O., *p.s.c.* 29Nov.99

Skeffington-Smyth, R. C. E. 4Mar.03

2Sutton, H. C. 1Apr.03 29Nov.00

1Marker, R. J., *D.S.O., p.s.c.* 29Nov.03 26June02

s. Feilding, G. P.T., *D.S.O.* 29Nov.03

3 Ponsonby, J., *D.S.O.* 23Jan.04

3Lanesborough, C. J. B., *Earl of* 3Sept.04

e.a. Hawker, C. J. 1Mar.05

1Longueville, R. 22Apr.05

3Pereira, C. E. 20Nov.05

s. Steele, J. McC. 28Oct.06 29Nov.00

Captains. (13)

2Markham, R. A. 12Dec.99

s. *Studd, H. W.*, D.S.O., *p.s.c.* 11Feb.00

2Heathcote-Drummond-Willoughby, *Hon.* C. 20Mar.00

Hanbury Tracy, E. T. H., Regtl. Adjt. 10July00

1Hamilton, *Hon.* L. d'H., *M.V.O.* 16Feb.01

m.p. *Baring*, Hon. *G. V.* 9Mar.01

s. *Matheson, T. G.* 20Apr.01

2Crichton, *Hon.* G. A. C. 20Apr.01

s.c. *Farquhar, F. D.*, D.S.O. 20Apr.01

Captains—contd.

1Campbell, J. V., *D.S.O.* 27June03

d. Jenkins, F. 3Oct.03

3Stirling, H. F. 3Oct.03

s.c. *Grant, C. J. C.* 3Oct.03

3Lane, G. A. O. 14Oct.03

3Monck, *Hon.* C. H.S. 21Nov.03

3Darell, W. H. V. 20Nov.03

1Macgregor, P. A., *D.S.O.* 11Nov.05

s.c. *Windsor Clive, G.* 18Nov.05

2Massey, C. M. H. 3Jan.06

2Hardy, F. 8Sept.06

1Peel, R. F. 14Nov.06

1Longueville, E. 22Jan.07

s. *Hutchison, C. K.* 22Jan.07

3Dawson, R. L. 22Jan.07

e.a. *Stewart, G.* 3Feb.07

1Beckwith, W. M., 3Feb.07

2Egerton, A. G. E. 23Mar.07

Digitized by Google

COLDSTREAM GUARDS—*contd.*

Lieutenants (30).

1 Follett, G. B. S. *M. V. O.* 10 Apr. 00
1 Dawnay, G. P., *D.S.O. M. V. O.* 10 July 00
2 Pryce-Jones, H. M. 13 Feb. 01
1 Banbury, C. W. 16 Feb. 01
2 *Heywood, C. P., adjt.* 9 Mar. 01
2 Smith, R. B. J. 9 Mar. 01
1 *Christie-Miller, E. G., adjt.* 20 Apr. 01
3 Watts-Russell, A. E. 27 Apr. 01
2 King, C. M. 26 Sept. 01
3 Gibbs, J. E. 1 Nov. 01
2 Brown, G. H. 1 Apr. 03
2 Huth, G. H. 9 Apr. 03
1 Paget, G. M. 23 Aug. 03
3 *Tritton, A. G., adjt.* 30 Oct. 03
d. Phillips, J. H. J. 7 Oct. 03
2 Whitbread, R. 14 Oct. 03

Lieutenants—contd.

2 Barttelot, *Sir* W. B., *Bt.* 9 Nov. 03
1 Vaughan, G. R. 21 Nov. 03
3 Fuller-Maitland, W. A. 22 Nov. 03
1 Whaley, H. R. 28 Jan. 04
s. *Murray, C. J.* 7 Sept. 04
s. *Brett*, Hon. *M. V. B.*, M. V. O. 9 Oct. 04
2 Adeane, H. R. A. 4 Feb. 05
3 Burton, S. J. 7 Mar. 05
1 Egerton, J. S. 26 Oct. 05
1 Darell, G. M. 11 Nov. 05
1 Gregge-Hopwood, E. B. G. 29 Nov. 05
1 Brocklehurst, J. H. 3 Jan. 06
2 Bentinck, H. D. 9 June 06
2 Brabazon, *Hon.* E. W. M. M. 5 Sept. 06
2 Arkwright, R. A. 8 Sept. 06
3 Warde-Aldam, W. St. A. 14 Nov. 06
2 Edwards, G. J. 22 Jan. 07
2 Leigh-Bennett, A. 22 Jan. 07

2nd Lieutenants. (24)

1 Pollock, F. R. 13 Aug. 04
2 Gordon, C. L. 6 May 05
1 Gore-Langton, F. W. 6 May 05

2nd Lieutenants.—contd.

1 Clark, W. D. 21 June 06
3 Soames, A. G. 16 Aug. 06
3 Tollemache, E. D. H. 16 Aug. 06
2 Brand, J. C. 16 Aug. 06
2 Fane, H. N. 24 Jan. 06
2 Mackinnon, L. N. A. 24 Jan. 06
1 Bingham, D. C. 29 Aug. 06
1 Colville, R. A. 22 Aug. 06
3 Keppel, *Hon.* R. O. D. 6 Oct. 06
2 Lawrence, P. R. B. 7 Nov. 06
3 Campbell, G. A. 1 Feb. 07
2 Wavell-Paxton, R. G. 1 Feb. 07
2 Towers-Clark, W. T. 4 May 07

2nd Lieutenants (on prob.)

2 Wormald, D. F. P. 10 May 06
1 Smith, G. K. F. 10 May 06
3 Bingham, R. C. 2 Feb. 07
1 Bullough, J. 2 Feb. 07
2 Ibbetson, C. C. 2 Feb. 07
3 Orred, R. G. 2 Feb. 07
1 Brougham, *Hon.* H. 2 Feb. 07
1 Wyndham, P. L. 2 Feb. 07

Regimental Adjutant.

Hanbury-Tracy, E. T. H., capt. 1 Jan. 06

Battalion Adjutants.

2 Heywood, C. P., *lt.* 3 June 04
1 Christie-Miller, E. G., *lt.* 1 July 05
3 Tritton, A. G., *lt.* 30 Apr. 07

Quarter-Masters.

2 Johnson, W., *hon. lt.* 1 Dec. 97
1 Gooding, G., *hon. lt.* 28 Sept. 98
2 Wright, S., *hon. lt.* 11 Oct. 98

Bandmaster.

Mackenzie Rogan, J., *2nd Lt. on Army* 27 Feb. 04

Medical Officers.

Crook-Lawless, *Surg.-Lt.-Col. W. R., M. D. (Med. Off. to Viceroy, E. Indies)* 23 Aug. 02
1 Bateson, *Surg.-Lt.-Col. J. F., M.B.* 30 May 03

Solicitor.

Broughton, E. J. P., *Esq.* 7 Jan. 03

Digitized by Google

SCOTS GUARDS.

* Regtl. Hd. Qrs. - - Buckingham Gate, S.W.

1 Bn. - - *Chelsea Barracks.* | 2 Bn. - - - *Tower of London. (for Aldershot)*

The following Battalions of Volunteers are under the command of the Officer Commanding Scots Guards:—

Volunteers	*Volunteers—contd.*
4th Midd'x.	12th Midd'x.
7th Midd'x.	14th Midd'x.
13th Midd'x.	20th Midd'x.

The King's Colours:—

1st Battalion.—Gules (crimson): In the centre the Royal Arms of Scotland, ensigned with the Imperial Crown Motto, "*In / Furus Hostis;*" in base the Sphinx superscribed "Egypt."

2nd Battalion.—Gules (crimson): In the centre the Union Badge of Great Britain (1707), viz., the Red and White Roses conjoined and the Thistle issuant from the same stalk all proper, ensigned with the Imperial Crown: Motto, "*Unita Fortior;*" in base the Sphinx superscribed "Egypt;" in the dexter canton the Union.

The Regimental Colours:—

The Union: In the centre a Company Badge ensigned with the Imperial Crown; in base the Sphinx superscribed "Egypt."

The 16 Company Badges are borne in rotation, 2 at a time, one on the Regimental Colour of each of the two Battalions.

The following honorary distinctions are borne upon each of the King's and Regimental Colours:—
"Dettingen" "Lincelles," "Talavera," "Barrosa," "Peninsula," "Waterloo," "Alma. "Inkerman," "Sevastopol," "Egypt, 1882," "Tel-el-Kebir," "Suakin, 1885," "South Africa, 1899-1902," "Modder River."

Uniform—Scarlet. *Facings*—Blue. *Agents*—Messrs. Cox & Co.

Colonel-in-Chief - - - THE KING.

Colonel - Methuen, Gen. P. S., *Lord, G.C.B., K.C.V.O., C.M.G.*, s. [R] - - - 1May04

Officer Commanding the Regt. and Regtl. Dist. .. Romilly, Col. F. W., *C.V.O., C.B., D.S.O.*, p.s.c. 28Sept.05
col. 10Feb.04

Lt.-Colonels. (2)

3Drummond, L. G., *M.V.O.* 7Mar.04
bt. col. 5Mar.04

2Pulteney, W. P., *C.B., D.S.O.* 1Apr.04
bt. col. 29Nov.00

1Erskine, J. F. 25Apr.06

Majors. (8)

(2nd in Command.)

1McGrigor, W. C. G. 1Apr.04
1Dec.99
bt. col. 29Nov.05

2Heyworth, F. J., *D.S.O.* 10Apr.04
7Mar.00

1Godman, S. H. 25Apr.06
D.S.O. 16Mar.01

Majors. (6)

2Hepburn-Stuart-Forbes-Trefusis, *Hon.* H. W. 15Oct.02

1Bolton, R. G. I. 3Nov.03

1de Kierskowski-Steuart, F. H. (*Comdg. Depôt*) 7Mar.04
22Aug.02

Lowther, H. C., *M.V.O., D.S.O., Mil. Attaché* 12Mar.04

1Lascelles, W. F. 1Apr.04

2Heathcote-Drummond-Willoughby, *Hon.* C. S. 10Apr04
22Aug.02

2Morrison-Bell, A. C. 14Mar.06

2Hore Ruthven, *Hon.* W. P., *D.S.O.* (*Master of Ruthven*) 25Apr.06

Captains (9)

y. *Fraser*, Hon. *H. J.* 16Mar.01

1Maclean, H. F. 18Mar.02

Carpenter-Garnier, J. T., Regtl. Adjt. 25Oct.02

1Gordon-Lennox, *Lord* E. C. 3Dec.02

2Arbuthnot, J. B., *M.V.O.* 17Dec.02

1Van De Weyer, B. G. 20Dec.02

1Ingilby, W. H. 28Feb.03

m.p. *Dalrymple, J. J.*, Visct. 17June03

1Cator, A. B. E. 2Nov.03

1*Romilly, B. H. S.*, D.S.O., *Adjt.* 7Mar.04

2Brodie, A. 7Mar.04

Captains—contd.

1*Tempest, R. S.* 12Mar.04

f.o. Stephen, A. A. L. D.S.O. 10Apr.04

f.o. Clarke, A. E. S., M.V.O. 1July04

a. Bulkeley, T. H. R. 1July04

2Royds, A. H. 1Nov.04

d. McNeill, N. A. 13Dec.04

2Paynter, G. C. B. 14Dec.04

1Granard, B. A. W. P. H., *Earl of* 11Jan.05

e.a. Stracey, R. G. 25Feb.05

2*Alston, F. G., adjt.* 20May05

2Coke, *Hon.* T. W. 14Mar.06

c.o. Fox, C. V. 28Apr.06

2Fanshawe, E. D. 28Apr.06

2Wickham, W. J. 6June06

Digitized by Google

SCOTS GUARDS—*contd.*

Lieutenants. (21)

c.s. 1*Orr-Ewing, N. A.* 1Apr.03

1Coke, *Hon.* J. S. 28Apr.06 24Dec.02

s. *de la Pasture, C. E.* 1Apr.03

1Romer, M. 9May03

Arbuthnot-Leslie, W. 13June03

1Hamilton, C. F. P. 17June03

1Bury, W. E. G. L. *Viscd.* 17June03

1Kemble, H. L., *M.V.O.* 27June03

1Hanbury-Tracy, *Hon.* F. C. H. 26Aug.03

2Kinnaird, *Hon.* D. A. (*Master of Kinnaird*) 1Feb.04

1Gordon, G.C.D. 1Feb.04

2Mackenzie, *Sir* V. A. F., *Bt.*, *M.V.O.* 18Feb.04

1Harford, F. R. 12Mar.04

Lieutenants—contd.

1Dalrymple-Hamilton, N. V. C. 10Apr.04

1Jervoise, A. F. C. 12Apr.04

2Balfour, R. F. 28June04

1Astley-Corbett, J. D. P. 28Sept.04

2Creyke, R. 1Nov.04

1Ballantine-Dykes, F. H. 8Dec.04

1Jolliffe, S. G. 13Dec.04

2Hamilton-Wedderburn, H. K. 4Jan.05 12Nov.04

Barclay, T. H. F. 4Jan.05

2Loder, G. H. 11Jan.05

2Campbell, C. F. F. 29Mar.05 3Aug.04

1Glamis, P., *Lord* 12Apr.05

2Taylor, H. 30May05

2Orr, A. E. 2June05

d. Ramsay, *Hon.* E. M. 14Mar.06

2Egerton-Warburton, J. 6June06

2Steuart-Menzies, R. 2Feb.07

2nd Lieutenants. (16)

1Orichton-Stuart, *Lord* N. E. 20May05

1Drummond, D. R. 10June05

2Wickham, J. L. 16Aug.05

2Pitt-Wyvram, *Sir* F. L. F., *Bt.* 24Jan.06

1Adderley, H. B. A. 24Jan.06

2Abercromby, *Sir* G. W., *Bt.* 23May06

1Warner, E. C. T. 1Feb.07

2Gladwin, R. H. F. 1Feb.07

1Ross, H. C. R. 1Feb.07

2Trafford, E. B. 1Feb.07

2nd Lieutenants (*on prob.*).

1Smith, B. W. 10May05

1Orr-Ewing, E. P. 10May05

2Loder, B. C. R. 10May05

2Nugent, R. F. R. 26Aug.05

1Wallis, H. D. 26Aug.05

1Liddell-Grainger, H. H. 26Aug.05

2Paget, T. G. F. 26Aug.05

1Fletcher, B. L. 10Feb.06

Regimental Adjutant.

Carpenter-Garnier, J. T. *capt.* 7Nov.06

Battalion Adjutants.

2Alston, F. G., *capt.* 1Jan.06

1Romilly, B. H. S., *D.S.O.*, *capt.* 1Sept.06

Quarter-Masters. (2).

Adderley, S. W., *hon. a.* 17Jan.06

1Payne, G. 24Feb 00 *hon. capt.* 29Nov 05

2Ribary, J. W., *hon. lt.* 2May03

Medical Officers.

1Meores, Surg.-Maj. S. G. 16Nov.01 29Nov.06

Digitized by Google

THE BUFFS (EAST KENT REGIMENT)—(Regtl. Dist. No. 2)—contd.

1st Volunteer Battalion

"South Africa, 1900-02."

[121]

Late 2nd Kent).

Dover.

Hon. Colonel.

Harris, *Rt. Hon.* G. R. C., *Lord, G.C.S.I., G.C.I.E.* 16Mar.89

Lt.-Col. Commandant.

p. Honeyball, J. F., VD, (4) 12Dec.03
lt.-col. 6June03

Majors. (2)

p. Finn, H., VD, *hon. l.c.* 2Jan.01

p. Knocker, R. H. ⊕ 12Feb.04

Captains. (12)

p. Wastall, H. G., *hon. m. (a)* 5July93
p.s. Gosling, G. (*Hon. Capt. in Army* 10 *July* 01) 26June99
p.s. Burra, W. P. 2Jan.01
p. Sikey, H. O. 29May01
p. Chittenden, G. S. (*H*) 5Nov.02
p. Matthews, G. L. 5Nov.02
p.s. Brackenbury, H. A. (*hon. Capt. in Army* 16 *Aug.* (2)) 7May04
p. Atkinson, A. 18June04
Hordern, J. E. C. 1Nov.06

Lieuts. and 2nd Lieuts. (24)

Lieutenants.

p.s. Turner, H. W. 29Aug 06
p.s. Mockett, W. S. 29Aug 06
(p.s.) Fraser, J. S. 16Apr.07

2nd Lieutenants.

Baker, R. H. W. 14Jan.05
Curties, L. C. A. 23Aug.05
Gardner Brown, A. H. G. 7Apr.06
p.s. Kingsford, G. M. 6Oct.06
Simon, E. C. 15Feb.07

Adjutant.

Hickman, G. T. D., Capt. E. Kent R. 1Jan.07
(*Capt. in the Army* 17Jan.03)

Quarter-Masters.

p Greig, J., *hon. lt.* 17June06

Medical Officers.

p. Oliver, H. S., *Surg-Capt.* 24Aug.01
p. Bowes, C. K., *M.D., Surg.-Capt.* 23Jan.04

Acting Chaplains.

Hammond, *Rev.* F. A., VD 26Feb.74
Fowler, *Rev.* M., *M.A.* 3Aug.91
Husband, *Rev.* E. 2Apr.98
Sargent, *Rev.* S. G. H. 21Feb.00
Saunderson, *Rev.* R. de B., *M.A.* 8Sept.06

(*Rifle Green.* Facings—*Scarlet.*)

Cadet Corps.

(1.)

Chatham House College, Ramsgate.

Captain.

p. Hendry, A. G. L. 1July00
hon. 18Apr.00

2nd Lieutenants.

Jones, T. F. 15Aug.06
[*Green.* Facings—*Red.*]

(2.)

St. Lawrence College, Ramsgate.

Captain.

p.s. Kitto, H. 23June06

Lieutenants.

p.s. Bates, G. N. 17June05
2nd Lieutenants.
Strickland, N. 1Dec.06
(*Drab.*)

(3.)

Dover College.

Captain.

p. Fisher, E. C. 14Jan.05

Lieutenants

2nd Lieutenants.

Evans, C. L. 28Sept.05
[*Drab.*]

(4.)

St. Edmund's School, Canterbury.

Lieutenant.

p.s. Driffield, L. T. 29Aug.06
[*Drab.*]

(5.)

Sir Roger Manwood's School, Sandwich.

2nd Lieutenants.

Battle, *Rev.* G. E. 20Dec.05
p.s. Barton, H. 15Aug.06
[*Neutral Tint.*]

(6.)

New College Schools, Herne Bay.

Captain.

Maynard, P. A 29Oct.03

Lieutenant.

Watts, A. F. 29Oct.03

2nd Lieutenant.

Snee, E. J. 7May04

[*Drab.*]

2nd (the Weald of Kent) Volunteer Battalion

(*late* 5th Kent).

(Kent and Cinque Ports).

"South Africa, 1900-02."

[124]

Cranbrook

Hon. Colonel.

p *Cranbrook, J. S.*, Earl of, VD, *hon. c.* 18May06

Lt.-Colonel.

p. Goschen, G. J., *Visct.* VD, *hon. c.* 6May03

Major.

Smart, H. de S., Maj. ret. Ind. S. C. 6June03

Captains. (7)

p. Mace, J. M. (4) 26May92
p. Murton, C. D. 6Jan.97
p.s. Wilson, J. E. B. 7June05

Lieuts. and 2nd Lieuts. (13)

Lieutenants.

(p) Appach, G. F., VD 8Aug.83
p.s. Kingsland, C.P. 19May06

2nd Lieutenants.

Clarke, E. 13Dec.05
(p.s.) Mannington, E. 21May06

Adjutant.

Ronald, J. McB., Capt. R. Kent R. 6Apr.04
(*Capt. in the Army* 1July00)

Quarter-Master.

p. Varty, G. F., *hon. capt.* 22Apr.03

Medical Officers.

p. Paget, P., *Surg.-Capt.* 28June99
p. Kerr, J. L., *M.D., Surg.-Capt.* 17Oct.03

Hon. Chaplain.

Storr, *Rev.* C. 16Mar.71

Acting Chaplain.

Crawley, *Rev* A. S. 16Jan.07

[*Green.* Facings—*Grass.*]

Cadet Corps.

Cranbrook Grammar School.

Captain.

p. Smith, W. G. (*H*) 1July03
hon. 1Feb.00

Lieutenant.

Seaford, H. J. 14Feb.06

2nd Lieutenant.

[*Green.* Facings—*Green.*

1st Cadet Battalion.

Drill Hall, Milton Road, Margate.

Major.

Marks, H. H. 8July05

Captains. (4)

p.s. Dunstan, F. M., *actg. adjt.* 1Jan.01
hon. 28Sept.97
Donnelly, J. 1Jan.01
hon. 1Dec.97
Lowe, S. J. 10Oct.03
p. Dunne, E. L. 5Nov.04

Lieuts. and 2nd Lieuts. (3)

Lieutenants.

p.s. Mockett, G. 9Nov.05

2nd Lieutenants.

p.s. Baker-Morrell, J. F. 9Mar.01
Howell, J. F. 29May04

Acting Adjutant.

Dunstan, F. M., *capt.* 7Jan.03

Quarter-Master.

Downes, D. L., *hon. lt.* 26July0

Medical Officer.

Scott, C. W., *M.B., Surg.-Lt.* 1Jan.01
actg.-surg. 12May97

Acting Chaplains.

Swanson, *Rev. J.* 28Jan 98

[*Green.* Facings—*Scarlet.*]

Digitized by Google

INFANTRY RECORD OFFICES.

Record Office.	Colonel and Asst. to Colonel.		Regiments.
Newcastle .	*Col. in charge of Records—*		R. Lanc. R., North'd Fus., York. R., Bord. R. Durh. L.I.
	Owens, Col. G. H., *C.B.*	24June06	
	Asst to Col in charge of Records—		
	Napier, Capt. A. L., ret. pay (*Res. of Off.*) ..	1July05	
Warley ..	*Col. in charge of Records—*		Norf. R., Suff. R., Bedf. R., Essex R., North'n. R., Midd'x. R.
	Carey, Col. C. W., *M.V.O.*	16May06	
	Asst. to Col. in charge of Records—		
	FitzGerald, Capt. G. E. F., ret. pay (*Res. of Off.*)..	1July05	
Kinnoull St., Perth	*Col. in charge of Records—*		R. Highrs., Sea. Highrs., Gord. Highrs., Cam'n Highrs., Arg. & Suth'd Highrs.
	Wilson, Col. A., *C.B.* .. . .. -	2Nov.06	
	Asst. to Col in charge of Records—		
	Cavaye, Maj. G. R., ret. pay (*Res. of Off.*) (*Hon. Lt.-Col. Mila.*)	20July05	
Hounslow ..	*Col. in charge of Records—*		R. W. Surr. R., R. Kent R., R. Fus. R. Surr. R. R. Suss. R., R. W. Kent R.
	Donne, Col. B. D. A., *C.B.*	15Sept.05 / 27Jan.04	
	Asst. to Col. in charge of Records—		
	Lascelles, Maj. G. R., ret. pay (*Res. of Off.*) ..	1July05	
Preston ..	*Col. in charge of Records—*		L'pool R., L. Lan. R., Lan. Fus., R. Lan. R., N. Lan. R., Manch. R.
	Glancy, Col. J. G.	1Aug.05 / 26Aug.02	
	Asst. to Col. in charge of Records—		
	Daniel, Maj. C. J., *D.S.O.*, ret. pay (*Res. of Off.*) ..	1July05	
Hamilton ..	*Col. in charge of Records—*		R. Scots, R. Sc. Fus., K.O. Sco. Bord., Sco. Rif., High. L.I.
	Carr, Col. E. E., *C.B.*	1July05 / 27July02	
	Asst. to Col. in charge of Records—		
	Caird, Maj. L. H. (*Res. of Off.*)	1July05	
Belfast ..	*Col. in charge of Records—*		R. Innis. Fus., R. Ir. Rif., R. Ir. Fus., R. Dub. Fus.
	Mills, Col. (*temp. Brig. Gen.*) G. A., *C.B.*		
	Asst. to Col. in charge of Records—		
	Crump, Hon. Capt. J. C., Qr.-Mr. ret. pay (*Res. of Off.*)	20July05	
Lichfield ..	*Col. in charge of Records—*		Linc. R., Leic. R., S. Staff. R., N. Staff. R., Notts & Derby R.
	Dalzell, Col. *Hon.* A. E., *C.B.*	25May06	
	Asst. to Col in charge of Records—		
	Layton, Maj. E., *D.S.O.*, ret. pay (*Res. of Off.*) ..	1July05	
Winchester	*Col. in charge of Records—*		K. R. Rif. C., Rif. Brig.
	Herbert, Col. H. W., *C.B.*	1July05	
	Asst. to Col. in charge of Records—		
	Russell, Maj. L. G. (*Res. of Off.*)	1July05	
Cork ..	*Col. in charge of Records—*		R. Ir. Regt., Conn. Rang., Leins. R., R. Muns. Fus.
	Forster, Col. J. B.		
	Asst. to Col. in charge of Records—		
	Parr, Maj. C., ret pay (*Res. of Off.*)	19Dec 06	
Warwick ..	*Col. in charge of Records—*		R. War. R., Glouc. R., Worc. R., Oxf. L.I., Berks. R.
	Pain, Col. G. W. H., *C.B.*	21Apr.07	
	Asst. to Col. in charge of Records—		
	Southey, Maj. J. H. W., ret. pay (*Res. of Off.*) ..	1July05	
Shrewsbury	*Col. in charge of Records—*		Ches. R., R. W. Fus., S. Wales Bord., Welsh R., Shrops. L.I.
	Colleton, Col. *Sir* F. A. W., *Bt., C.B.*	21July06	
	Asst. to Col in charge of Records—		
	Grant, Bt. Maj. G. H., ret. pay *Res. of Off.*)	1July06	
Exeter ..	*Col. in charge of Records—*		Devon R., Som. L.I., D. of Corn. L.I., Hamps. R., Dorset R., Wilts R.
	Reay, Col. C. T., *C.B.*	7Feb.07	
	Asst. to Col in charge of Records—		
	Vigors, Maj. P. U. W., *D.S.O.*, ret. pay (*Res. of Off.*	1July05	
Pontefract	*Col. in charge of Records—*		W. York. R., E. York. R., W. Rid. R., Yorks. L.I., York & Lanc. R.
	Harford, Col. H. C.	5Jan.06 / 15Dec.02	
	Asst. to Col. in charge of Records—		
	Ottley, Lt.-Col. G. F., *D.S.O.*, ret. pay (*Res. of Off.*)	9July05	

Digitized by Google

TERRITORIAL REGIMENTS WITH THEIR AFFILIATED VOLUNTEER BATTALIONS.

THE ROYAL SCOTS (LOTHIAN REGIMENT).

Regimental District No. 1 (Lowland Group).

The Royal Cypher within the Collar of the Order of the Thistle with the Badge appendant. In each of the four corners the Thistle within the Circle and motto of the Order, ensigned with the Imperial Crown. The Sphinx, superscribed "Egypt."

"Blenheim," "Ramillies," "Oudenarde," "Malplaquet," "Louisburg," "St. Lucia," "Egmont-op-Zee," "Corunna," "Busaco," "Salamanca," "Vittoria," "St. Sebastian," "Nive," "Peninsula," "Niagara," "Waterloo," "Nagpore," "Maheidpore," "Ava," "Alma," "Inkerman," "Sevastopol," "Taku Forts," "Pekin," "South Africa, 1899-1902."

Line and Militia Battalions.

Uniform—Scarlet. *Facings*—Blue. *Agents*—Messrs. Cox & Co.

1st Bn. } (1st Foot) { *Shorncliffe.*
2nd " } { *Bombay.*

3rd Bn. (Edinburgh Light Inf. Mil.) *Glencorse.*

Depôt · *Glencorse, Milton Bridge, N.B.* Record Office · *Hamilton*

Volunteer Battalions.

1. } The Queen's Rifle Vol.	4. 4th · · · *Edinburgh.*	7. 7th · · *Haddington.*
2. } Brigade - *Edinburgh.*	5. 5th · · · *Leith.*	8. 8th · · *Linlithgow.*
3. }	6. 6th · · · *Peebles*	9. 9th · · *Edinburgh*

Colonel · · · · Moncrieff, Lt.-Gen. G. H., VD ⓒ · · · 20Aug.03

1st and 2nd Battalions.

Lt.-Colonels. (2)

3Murray, W. H. E. 14Aug.04
bt. col. 6Oct.05
1Cunningham, G. G., *C.B., D.S.O.* 5Dec.04
bt. col. 10Jan.00

Majors. (3)

(*2nd in Command.*)
1Wemyss, D. G. 14Aug.04
29Nov.00
2Versturme-Bunbury, H. P. 29Nov.05
29Oct.02

Majors. (6)

1Davidson, G. H., *D.S.O.* 14Aug.04
1Callender, D. A., (*Comdg. Depôt*) 16Nov.04
s.c.1McMicking, H., *D.S.O.* 5Dec.04
s. Dundas, R. C. 29Nov.05
2Duncan, F. J., *D.S.O.* 29Nov.05
29Aug.03
s. Dyson, H. B. 27Mar.07

Captains. (12)

1Baker-Stallard-Penoyre, E. H. B. 12Aug.96
c.o. *Carter, C. H. P.*, C.M.G. 26June97
bt. col. 4June06
1Loch, G. G. 26June97
i.v. *Nash, H. E. P.* 21Aug.97
2Annand, E. F. 29June99
2Wingate, G. H. F. 19July99
bt. maj. 29Nov.00
s. *Motr, A. J. G.* 19July99
bt. maj. 29Nov.00
s. *Tweedie, G. S.* 19Feb.00
2Neill, G. W. G. 18Sept.00
i.v. *Garwood J. W.* 22Jan.01

Captains—contd.

i.v. *Maclaw, D. C. H.*, D.S.O. 1July01
1Vaughan-Arbuckle, B. 2Nov.02
2Pratt, A. C. 2Nov.02
(1) *Drysdale, W.* 19Nov.02
2Mackenzie, J. H. 22Apr.03
m. *Smith, L. K.*, D.S.O. 9May03
d. 2Price, C. L., *D.S.O.* 3Nov.03
i.v. *Leggatt, A. F. S.* 4Nov.03
1Croker, A. E. 24Nov.03
c.o. 2ⓒ *Mackenzie, J.* 23Jan.04
s.c. *Haldane, M. M.* 23Jan.04
v. *Bunbury, W. C. H.* 13Mar.04
30Jan.00
1Budge, H. L. 29Nov.04
2Bussell, T. E. 6May01
1Mudie, T. C. 16May05
2Baillie Hamilton, G. D. 22July05
30May04

Lieutenants. (19)

1Charteris, N. K. 4July01
1Fargus, N. H. S. 18Sept.01
2Reid, H. E. 13Nov.01
18Stanton, H. A. S. 20Feb.02
d. 2Lumsden, A. F. 15Mar.02
d. 1Dryburgh, N. M. 27July02
c.o. *Gordon, J. F. S.* 16Dec.02
2Carlton, H. D., *adjt* 14Mar.03
1Johnston, E. J. F., *adjt.* 22Apr.03
c.o. *Anderson, F.* 9May03
1Hill-Whitson, E. C 3Nov.03
1Gillatt, J. M. 4Nov.03
2Scott, J. M. C. 23Jan 04
2Rombulow-Pearse, A. B. 26Mar 04
1Romanes, J. G. P 27Oct.04
2Eykyn, G. D. P. 4Feb.05
24Dec.01
2Hewat, A. M. C. 11Mar.05
2MacLean, A. C. H. 1Apr.05
2Morrison, R. P. 6May05
2Mackenzie, J. M 16May05
2Robertson, K. S. 6Jan.06
2Farquharson, L. S 5Apr.06
2McCallum, R. E. 4May07

2nd Lieutenants. (12)

1Sandys, G. O. 4Nov.03
2Seward, H. D. 4Nov.03
2Henderson, M. 18Nov.03
2Boothby, J. R. 27Jan 04
2Brickmann, F. I. O. 27Jan.04
2Hamilton, J. K. M. 2Mar.04
1Stewart, N. S. 16Apr.04
1Povah, F. 29Mar.05
1Simson, H. J. 24Jan.06
1Perry, B. H. H. 23May06
1Bell, T. 6Oct.06
Clark, G. W. B. 29May07

Adjutants.

1Johnston, E. J. F. *lt.* 5Apr.06
2Carlton, H. D., *lt.* 9Oct.06

Quarter-Masters.

m. *Harris, W. H.*, hon. *lt.* 12Sept.99
2Everingham, A. E., hon. *lt.* 2Nov.01
1Smith, A., hon. *lt.* 8Oct.02

3rd Battalion.

"South Africa, 1900-02."

(Embodied 5 Dec. 99 to 28 May 02.)

(*Officers serving on 28 May 02 hold honorary rank in the Army corresponding to the Militia regimental rank they then held.*)

Hon. Colonel

Gordon, Q. G., C.V.O., C.B., *hon. c.* 7Mar.06

Lt.-Colonel.

p.s. Montagu-Douglas-Scott, *Lord* H. F., *hon. c.* 1Nov.05

Majors.

p s Brackley, J. F. G. S., *Vict.* 12Dec.05
p.s. Wood, C. P. B., *D.S.O.* 12Dec.05

Captains. (5)

p.s. *Ahers Douglas, A.* 18Apr.99
p.s. Newport, O. *Vict.* 29Apr.99
p.s. Strutt, E. L. 29Feb.00
p.s. Northey, C. R. 11July02
Grant, J. C. H. 11July02
p.s. Clerk, G. J. R. 6Aug.04
p.s. Isaacson, C. de S. (*H*) *I. of M* 12Dec.05
p.s. Bruce, *Hon.* H. L. (*H.*) 19May06
p.s. Houstoun-Boswall, T. E (*H.*) 22Sept.06

Lieuts. and 2nd Lieuts. (12)

Lieutenants.

p.s. Heathcote, R. E. M. (*H*) 17Oct.03
Gibson Craig, H. T. 17Oct.03
(p.s.) Scott, *Sir* F. M. S., *Bt.* 21Mar 07
p.s. Flint, S. C. F. 21Mar.07

2nd Lieutenants.

Irwin, R. S. 11June04
Montagu-Douglas-Scott, D. J. 20Mar.06
Hope, G. E. 20Mar.06
Barry, R. T. 20Mar.06
Lambton, G. 20Mar.06
Scarisbrick, C. E. 23June06
Laidlay, J. W. 19Sept.06

Inst. of Musk.

Isaacson, C. de S., capt., 10June05

Adjutant.

Smith, L. K., *D.S.O.*, Capt. R. Scots 5Apr.06
(*Capt. in the Army* 9 May 03)

Quarter-Master.

Harris, W. H., *hon. lt.*

Digitized by Google

THE NORTHUMBERLAND FUSILIERS.

Regimental District No. 5 [Borfier Group].

St. George and the Dragon. In each of the four corners the united Red and White Rose Slipped, ensigned with The Royal Crest.
"*Quo fata vocant.*"

"Wilhelmstahl," "Rolaia," "Vimiera," "Corunna," "Busaco," "Ciudad Rodrigo," "Badajoz," "Salamanca," "Vittoria," "Nivelle," "Orthes," "Toulouse," "Peninsula," "Lucknow," "Afghanistan 1878-80, "Khartoum," "South Africa, 1899-1902," "Modder River."

Line and Militia Battalions.

Uniform—Scarlet. *Facings*—Gosling Green. *Agents*—Messrs. Cox & Co.

1st Bn. / 2nd " } (5th Foot { *Calcutta (for Peshawar).* / *Aldershot (for Tidworth).* | 5th Bn. (Northumberland Mil.) *Alnwick.*

Depôt . *Newcastle.* Record Office *Newcastle.*

Volunteer Battalions.

1. 1st- *Hexham.* | 2. 2nd - *Walker, Newcastle-on-Tyne.* | 3. 3rd - - *Newcastle.*

Colone - - Milman, Maj.-Gen. (*Hon. Lt.-Gen.*), *Sir* G. B. *K.C.B.* - 23May99

1st and 2nd Battalions.

Lt.-Colonels. (2)
2Dashwood, E. W. 17Feb.04
bt. col. 9July05
Riddell, J. F. 15Aug.04
1James, C.H.L. 29Nov.05

Majors. (3)
(*2nd in Command*).
Heard, R. S., *p.s.c.* (*attd. Dep't*) 17Feb.04
17Feb.00
Sapte, D. (*attd. Depôt*) 17Feb.04
17Feb.00
2Wilkinson, P.S. 15Aug.04
1July00
bt. col. 10Feb.04

Majors. (5)
1Enderby, S. H. 23Dec.01
(2) Pedley, O. H., *p.s.c.* 11Feb.03
16Nov.98
(2) Ainslie, H. S. 14Oct.03
a. Turner, F. O., *p.s.c.* 2Dec.03
29Nov.00
2Somervell, W. 17Feb.04
29Nov.00
d. 2Yatman, C., *D.S.O.* (*Comdg. Depôt*) 17Feb.04
(2) Morley, F. B. 15Aug.04
a. Leach, H. E.B. 28Aug.04
j.l. Somerville, J. A. C 28Mar.05
a. Marden T. O., *p.s.c.* 23Dec.05

Captains. (12)
a.a *Percival, A.J.-B.*, D.S.O. 17Feb.00
1Fishbourne, C. E. 17Feb.00
bt. maj. 29Nov.00
(2) Moulton-Barrett, E. M. 17Feb.00
2Wood, C. M. A. 17Feb.00
m.i. *Crispin, H. T.* 17Feb.00
bt. maj. 29Nov.00
2Caffin, E. G. 9May00
a. *Wright, W. C.* 9May00
a. *Shoubridge, T. H.*, D.S.O. 9May00
bt. maj. 29Nov 00

Captains—contd
2Armstrong, C.A. 12May00
bt. maj. 26June02
a.c. *Buckley, B. T.* 12May00
bt. maj. 20Feb.01
c.o. *Toppin, H. S.* 12May00
(2)Lynch-Staunton, H. G. 12May00
a. *Wild, W. H.* 19May00
m. *Lethbridge, R. C. B.* 1July00
(2) *Braithwaite, F. P.* 1July00
v. *Hall, H. C.* 1July00
c.o. *Williams, E. E.*, D.S.O. 1July00
1Girdwood, A. C., *D.S.O.* 1July00
a. *Festing, F. L.* 23Feb.01
1Wreford Brown, C.W., *D.S.O.* 15Apr.01
m. *Rickman, A. W.* 23Apr.01
2Gibbes, A. M. 8June01
1Sandilands, H. R. 18June01
(2)Clifford, W., *D.S.O.* 19Oct.01
1Gatehouse, R. F. 19Oct.01
Jones, A.C.L.H., adjt. 19Oct.01
v. *Warwick, H. B.* 19Oct.01
2Matthews, J. H. 19Oct.01
(2) Young, W. H. W. 11Dec.01
1Montagu, St. J. E. 11Dec.01
e.a. *Rawson. R. I.* 12Feb.09
Gordon, C. W., sp. emp. 9Apr.02
m. *Nevile, M.M.H* 19Apr.02
(2)Wake, G. R. 3May02
d. 1Palmer, R. G. 7May02
a. *Duncombe-Shafto, A.*, D.S.O. 2Dec.03
(2)Stenhouse, H. W. 26Mar.04
1James, G.M. 30May04
e a *Wilson, A. E. J.* 30May04
(2) *Nelson. J.W.* 28Aug 04
2*Gathorne-Hardy*, Hon. *N. O. adjt.* 28Aug.04
(2)Riddell, E. P. A. 9Feb.05
m. *Trench, C. S. M.*, 1Apr.05
(2)Isaac, J. E. V. 1Apr.05
1Coles. R. G. 23Dec.05
2De Hochepied Larpent, L.W. P. 22Jan.06
2Woods, G. A. 27Oct.06
m.d. *Ri n, R. G.* 8Jan.07

Lieutenants. (19)
(2) *Le Gallais, A. G. L'E* 21Feb.01
(2) Archer, H. W. 23Feb.01
1Evans, B. 4Mar.01
1*Gordon, E. B., adjt.* 15June01
1Temperley, A. C. 28Sept.01
(2) St. John, B. T. 28Sept.01
a. Kershaw, S. H. 19Oct.01
d. Cruddas, B. 11Dec.01
c.o. *Herbert, W. N.* 11Dec.01
a. *Auld, R. T. K.* 11Dec.01
c.a. *Carthew, T. W.O* 11Dec.01
m.i *Leslie, C. G.* 20Dec.01
(2) Hart, A. C. 12Feb.02
c.o. *Fletcher, R. S.* 26Feb.02
1Forster, R. L. D. 28Feb.02
1Selby, B. H. 21May02
2Holderness, G.C. 21May02
2Cameron, N. C. G. 21June02
(2) Foster, O.B. 8Nov.02
1Gibson, W. 22Nov.02
1Athill, F. R. I. 2Dec.03
(2)Gething, B.W.E. 1Apr.04
d. 1Sarel, W. G. M. 19May04
d. 2Lamb, R. M. R. 30May04
2Thornton, C. R. 17Aug.04
2Booth, R. M. St. J. 26Aug.04
1Bonham-Carter, L.M. 21Sept.04
1Ovans, H. L. 5Nov.04
v. *Spence, H. S.* 18Mar.05
d. Stephen, H. C. 25Mar.05
(2) Higson, F. 1Apr.05
2Jackson, G. J. 5Apr.05
(2) *Ames, K. D* 7June05
(2) Chapman, A. F. 7June05
(2) Foljambe, *Hon.* J. C. W. S. 15Dec.05
c.o. *Fox. L. D.'A.* 15Dec.05
1Douglas, G.S.A. 20Dec.05
2Hervey-Bathurst, R.E. 29Dec.05
(2) *Boyle, G. H. P.* 17Jan.06
(2)Charlton, F. H. 17Jan.06
(2) Forsyth, F.R.G. Colmore, H. 1Feb.06 29Jan.06
1Ritson, C. W. 9Feb.06
1Maude, C. G. 3Mar.06
(2)Lawson, G W. 1Dec.06

2nd Lieutenants (13).
1Downes, O. C. 4June04
(2)Gower, E. W. 2Dec.04
1Milne-Home, A. C. 2Dec.04
(2)Sloper, G. O. 26Jan.05
1Green, H. R. 26May05
2Brooke, J. A. 26May05
1Platt, W. 16Aug.05
(2) Cogan, C. T. S. 16Aug.05
2Watkin, F. R. 16Aug.05
1Staples, R. H. 16Aug.05
(2)Gunner, T. R. 29Nov.05
(2)Sidney, P. 24Jan.06
2Leverson, G. R. F. 24Jan.06
(2)Garnier, A. P. 24Jan.06
2Nicholls, H. L. F. 24Jan.06
2Chevenix-Trench. J. F 1Feb.06
1Salier, E. L. 23May06

Adjutants.
Jones, A. C. L. H., *capt.* 27June04
2Gathorne-Hardy. *Hon.* N. O., *capt.* 17Dec.04
1Gordon, E. B., *lt.* 10Oct.06

Quarter-Masters.
m. *Wallace, J., hon. lt.* 28Mar.00
1Landen, A., *hon. lt.* 16Mar.01
Steele, J., *hon. lt.* (*attd. Depôt*) 18Dec.01
2Allan, W. H., *hon. lt.* 14May04

5th Battalion.

" Mediterranean, 1900-01.
(Embodied 12 Dec. 99 to 6 July 01.)
(*Officers serving on 6 July 01 hold honorary rank in the Army corresponding to the Militia regimental rank they then held.*)

Hon. Colonel.
Northumberland, H. G. Duke of, K.G. Col., *A.D.C.* 6Feb 99

Digitized by Google

h Bn.—contd.
Lt.-Colonel.
Percy, Lord A. M. A., CB *A.D.C.(H)* 15July98
Majors.
Roddam, R. J. 26Jan.01
t. Scott, E. 1Nov.06
Captains (10)
. Lindberg, T. H., hon. m. (H) 30Oct.96
29July98
Roundell, R. F. 19Oct.97
Hutton-Squire, J. R. 15Mar.99
. Burdon, R. G. G. (H) 22Dec 00
Joicey, Hon. J. A. 26Jan.01
Lloyd, N. T. 26Feb.02
Leather, E. A. 7Feb.03
Leather, P.C.du S. ✠(H) (Hon. Capt. in Army 4Oct.02), *I. of M.* 26Sept.03
6Jan.09
s. Lloyd, M. 8Nov.05
Hawkes, C. P. 1Nov.06
nts. and 2nd Lieuts. (18)
Lieutenants.
Percy, C. W. 9Sept.02
Wheler, C.W.G. H. 9Sept.02
Joicey, Hon. S. J. D. (H) 9Sept.02
Mellor, G. F. 9Sept.02
Andrewes, E. A. 22Nov.05
s. Forster, A. A. C. 3Mar.06
s. Darley Waddilove, G. E. 3Mar.06
Lambert, J. M. 1Nov.06
s.) Pilcher, W. S. 1Apr.07
2nd Lieutenants.
Lamb, R. J. 20Oct.05
Hackett, C. B. 20Dec.05
Anne, G. C. 11Apr.06
Inst. of Musk.
Leather, P. C. du S., capt. 3Mar.06
Adjutant.
Rickman, A. W., Capt. North'd Fus. 19June03
Capt. in the Army 22Apr.01)
Quarter-Master.
Wallace, J., hon. lt.

1st Volunteer Battalion

(late 1st Northumberland and Berwick-on-Tweed). "South Africa, 1900-02."

[85]

Hexham.

Hon. Colonel.
Lambton, Hon. F. W. 28Feb.01

Lt.-Col.-Commandant.
p. Lockhart, L.C., hon. c. VD 3Jan.07
lt.-col. 9Jan.01

Lt.-Colonel.
Majors.
p. Clark, J. McC., VD, hon. l.-c. 27Feb.01
p. Gibson, J., VD (Q) hon. l.c. 24Oct.03
Captains. (12)
p. Reavell, G., hon. m. (Q) 29Oct.99
p. Steven, A., hon. m. 26Nov.98

Captains—contd.
p. Walton, J., VD, hon. m. 6Mar.95
p. Hedley, R. C. (*Hon. Capt. in Army* 21 June 01) hon. m. (*H*) 7Apr.97
p. Lowes, J. B., hon. m. 28Feb.96
p. Dixon, R. 28Feb.96
p. Gillespie, J. J. (*H*) 6Apr.98
p. Jobling, J. 12Mar.03
p. Bickers-Stephenson, W. J. 14Nov.03
p. Hart, R. J. (*H*) 5June06

Lieuts. and 2nd Lieuts. (18)
Lieutenants.
p. Calder, C. J. 2July98
p. Jackson, G. S. 7Dec 98
p Gibson, B. D. (*H*), *I. of M.* 30Oct.00
p. McComb, D. K. 6Dec.02
p. Robinson, F. (*H*) 24Feb.06
2nd Lieutenants.
p.s. Darling, A. D. 12June03
p. Weddall, A. H. M. (*H*) 17Sept.04
p.s. Lockhart, L. A. K. 28Jan.06
Robb, W. 8Jan.07
Smith, R. 8Mar.07
Inst. of Musk.
Gibson, B. D., *lt.* 12June01
Adjutant.
Hall, H. C., Capt. North'd Fus. 11Dec.05
(*Capt. in the Army* 1 July00)
Quarter-Master.
p. Thompson, J. E. N. 12Mar.04
Medical Officers.
p. Stewart, D., VD, *Surg.-Maj.* (hon. *Surg. Lt.-Col.*) 4June02
p. Mackay, W. B., *M.D., Surg.-Maj.* 1Aug.03
p. Dickie, H., *M.B., Surg.-Capt.* 12Feb.02
p. Maolagan, C. G., *M.B., Surg.-Lt.* 1Feb.96
p. McOoull, R., *Surg.-Lt.* 26May97
Woodman, T., *M.B., Surg.-Lt.* 6Jan.00
p. Miller, J. G., *M.B., Surg.-Lt.* 5Mar.02
Acting Chaplains.
Wilkinson, *Rev.* L. J. 26May02
Medd, *Rev.* C. F. 3Feb.04
Gwilliam, *Rev.* C. L. 26 May06
[*Grey.* Facings—*Scarlet.*]

2nd Volunteer Battalion

(*late* 2nd Northumberland). "South Africa, 1900-02."

[86]

Walker Newcastle-on-Tyne.

Hon. Colonel.
p. *Swan, H. F.*, C.B., VD, *hon. c.* 27Sept.02

Lt.-Colonel.
p. White, R. S. *hon. c.* ✠ 6Sept.02

Majors.
p. Christie, J. D. 20June00
p. Rowell, T. R. 5May06

Captains. (11)
p. Bentham, J. P. *lt.* 25Apr.00
p. MacDonald, D. R. 25Apr.00
p. Richardson, P. W., VD, hon. m. 4July00
p. Hunter, S. 3Oct.00
p. *Skinner, C. R. (H), I. of M.* 23Nov.01
p. *Stephenson, W. E. (Hon. Lt. in Army* 21 June 01) (*H*) 16July04
p. Robinson, J. (*l*) 24June03
p. Myles, D. (*l*) 24June03
p. Hardy, H. (*H*) 24June03
p. Robson, N. E. (*l*) 5May06
p. Bentham, W. L. 24Oct.06

Lieuts. and 2nd Lieuts. (19)
Lieutenants.
p. Orde, J. S. 8Nov.02
p. Macmillan, H. M. 4Feb.03
p. Carlile, T. J. 6Sept.05
p.s. Boss, T. G. 5May06
p.s. Harle, W. H. 5May06
(p.) Davis, A. J. 4Aug 06
p. Luhrs, H. 24Oct.06
2nd Lieutenants.
Robinson, F. 28May04
Proud, B. 22Sept.06
Straughan, C. F. 6Oct.06
Boss, J. G., jun. 6 Oct.06
Inst. of Musk.
Skinner, C. B., *lt.* 30June06
Adjutant.
Ashworth, G. C., Capt. S. Lan. R. 1Dec.04
(*Capt. in the Army* 12July98)
Quarter-Master.
Medical Officers.
p. *Wilson, A.*, VD, *Surg.-Lt.-Col.* (*hon. Surg.-Col.*) (*Brig. Surg. Lt.-Col., Tyne V.I.B.*) 6Feb.96
p.s. Clay, J., *M.B., Surg.-Capt.* [*Hon. Lt. in Army* 8 June 02) 21May04
p. *Grinling, F. N., Surg.-Capt.* 31Mar.06

Acting Chaplains.
Wardroper, *Rev.* A. S. 1May95
[*Scarlet.* Facings—*Green.*]

3rd Volunteer Battalion

(*late*1st Newcastle-on-Tyne). "South Africa, 1900-02."

[215]

Newcastle-on-Tyne.

Hon. Colonel.
Durham, J. G., Earl of, VD 30July97

Lt.-Colonel.
p. Erskine, H. A. VD, *hon. c.* ✠ 27Sept. (2

Majors.
p.s. Ritson, W. H. (*H*) 2Aug 99
p. Richardson, T. M. 7Jan.08

Captains. (10)
p. Temperley, R., hon. m. ✠ (*H*) 7Feb.00
p.s. Spain, G. R. B. (*Hon. Capt. in Army* 23July02) (*H*) 11Apr.00
p. *Bell, H.O.*, VD, hon. m., (Q), (A) 11Apr.00
p Lovibond, J. L. 7Mar.03
p. Morrison, J. W. 12Nov.04
p. Garrett, F. C. (Q) (*H*) 7Jan.05
p. Collis, A. J. ✠ ✠ 25Feb.05
p. Hedley, J. M. (*H*) 18Mar 05
p. Smurthwaite, H. (*H*) 14Mar.06
p. Sowerby, W. H. 14Mar.06
Pinkney, E. W. R. (b) 22Sept.06
p.s. Gillespie, W. S. 16Feb.07

Lieuts. and 2nd Lieuts. (18)
Lieutenants.
p.s. Burns, K. (*H*), *I. of M.* 22Sept.06
p.s. Hunter, G. E. 22Sept.06
p. Stubbs, N. H 22Sept.06
p.s. Temperley, E. 22Sept.06
p.s. Dryden, N. McL (*l*) 22Sept.06
p.s. Reynolds, P. G. 22Sept.06
2nd Lieutenants.
Bell, P. 18Mar.05
p.s. Temperley, A. 25Mar.05
Turnbull, J. J. 13Dec.05
p.s. Hunter, H. T. 27Apr.06
p.s. Ferguson, B. L. 28Apr.06
p.s. Balfour, F. C. C. 28Apr.06
Earnshaw, H. M. 1May06
Cox, G. H 1May06
Barrett, K. D. 20June06
Caldwell, W. M. 15Dec.06
Langdale, A. O. 4Feb.07
Gracie, A. B. 7Feb.07
Inst. of Musk.
Burns, K., *lt.* 15Nov.06
Adjutant.
Worsley-Gough, H. W., Capt. Conn. Rang. 24Dec.02
(*Capt. in the Army* 16Mar.02
Quarter-Master.
Purchas, G. P., *hon. lt.* 2Feb.07
Medical Officers.
p. Beatley, W. C., *M.D., Surg.-Maj.* 27Sept.02
p. Vickery, W. H., *Surg.-Capt.* 28Feb.00
Richardson, W. G., *M.B., Surg.-Lt.* 17June02
Jamieson, H. M., *M.B., Surg.-Lt* 1Nov.06
Acting Chaplain
Bell, *Rev* R. W. 16Jan.04
[*Scarlet.* Facings—*White.*]

Digitized by Google

THE ROYAL SCOTS (LOTHIAN REGIMENT)—(Regtl. Dist. No. 1)—*contd.*

8th Volunteer Battalion

(late 1st Linlithgowshire).

"South Africa, 1901-02."

[216]

Linlithgow.

Hon. Colonel.

Rosebery, Rt. Hon. *A.P.*, Earl of, K. G., K. T., VD 18Apr.74

Lt.-Colonel.

p.s. Chalmers, C., VD 11July03

Majors.

p.s. Henderson, M. W. (*Hon Lt. in Army 9 Aug.01*) 5Mar.02

p.s. Dudgeon, W. C. —

Captains. (3)

p. Simpson, A. P. 19Dec.00
p. Forbes, A. Sept.02
p. Denholm, J. 16July04
p.s Ogilvy, S. G. 10Dec.04
p. Campbell, J. P. 18July06
p. McGregor, J. R. 15Mar.07

Lieuts. and 2nd Lieuts. (12) *Lieutenants.*

(p.) Brock, S. E. 24Dec.02
(p.) Sutherland, D. M. 24Dec.02
p.s. McNay, J. C. 10Dec.04
p.s. Maxwell, W. H. 10Dec.04
(p.) Crichton, R. 10Dec.04
p.s. McCallum, J. P. 15Mar.07
(p.s.) Hutchison, T. W. 15Mar.07

2nd Lieutenants.

Murdoch, J. 30Dec.05

Asst. of Musk.

Adjutant.

Northey, H. H., Capt. R. Sc. Fus. 26Mar.02 (*Capt. in the Army* 10June99)

Quarter-Master.

a. Wardrop, W., hon. capt. 28May01

Medical Officers.

s. Kirk, R., *M.D.*, VD, *Surg.-Lt.-Col.* 4Nov.05
p. Young, W., *M.B.*, *Surg.-Capt.* 11Feb.98
p. Cross, R., *Surg-Lt.* 2Apr.04

Hon. Chaplain.

Johnston, *Rev.* W., VD 30Nov.70

Acting Chaplains.

Ferguson, *Rev.* J. 17Aug.01
Lindsay, *Rev.* J. 8June96
Masson, *Rev.* A. 26July02
Paterson, *Rev.* W. R. 26July02
Jamie, *Rev.* W. L. 30Dec.05
[*Drub.*]

9th Volunteer Battalion

(Highlanders).

"South Africa, 1901-02."

[80]

Edinburgh.

Hon. Colonel

Hamilton, Lt.-Gen. Sir *I. S. M.*, K.C.B., D.S.O., Col. Queen's *Highrs.*, s. 21Aug.01

Lt.-Colonel.

p. Clark, J. (*H*) ⊕ 17Dec.04

Majors.

p. Wardrop, J. C., VD, *hon. l.c.* 19Oct.01
p. Clark, T. G. ⊕ 8June06

Captains. (8)

p. Blair, A. S. (*H*) ⊕ 19Dec.01
p. Gregorson, A. M. 28May04
p. Hula, D. H. (*t*) 28May04
p. Cameron, J. S. T. (*H*) 8Feb.06
p.s. Lowson, J. G. F. (*t*) 18Feb.06
p. Deas, G. F. (*H*) 24June06
p.s. Collow-Campbell, J. (*t*) 24June06
p.s. Pearson, C.T.F. 8June06

Lieuts. and 2nd Lieuts. (13) *Lieutenants.*

p. Moncrieff, R. H. Fitz H. (*t*) 28May04
p.s. Taylor, A. 8Feb.06
(p.s.) Ferguson, J. 1Feb.07
p.s. Lucas, F. R. (*H*), *I. of M.* 1Feb.07
(p.s.) Cowan, G. D. 1Feb.07

2nd Lieutenants.

(p.) Campbell, J. D. B. 19Nov.04
p.s. Ewen-Watson, G. J. 16Sept.05
(p.s.) Cullen, A. W. 16Feb.06
McGregor, H. H. 11July06
(p.s.) Aitken, A. C. 1Dec.06
Simpson, H. C. 1Dec.06

Asst. of Musk

Lucas, F. R., *Lt.* 19Nov.04

Adjutant.

Macnab, G. E., Capt. Gord. Highrs. 17Mar04 (*Capt. in the Army* 5Apr.99)

Quarter-Master.

p. Gordon, A. 6Aug.98

Medical Officers.

p. Douglas, K. MacK., *M.D., Surg.-Capt.* 14Aug.98
p. Cumming, J., *Surg.-Capt.* 21Aug.98
Bowie, J. M., *M.D.*, *Surg.-Lt.* 1Nov.04

Acting Chaplain.

Stevenson, *Rev.* W. B. 21Oct.98
[Scarlet. Facings—Blue.]

Digitized by Google

HE ROYAL WARWICKSHIRE REGIMENT—(Regtl. Dist. No. 6)—contd.

2 Bns.—contd.

Adjutants.

la Pryme. W. H. A., *Lt. (attd. Dep't)* 7Oct.03

loore, C. D. H., *capt.* 1July04

ohnson, L. W., *capt.* 21Sept.04

Quarter-Masters.

Vood, W. 8Dec.97
hon. capt. 29Nov.00

oyne, T., *hon. lt.* 24Feb.00

arwood, T., *hon. lt.* 7Jan.03

ndon, W., *hon. lt.* 28Nov.03

h Battalion.

South Africa, 1902."
mbodied 23Jan.00 to 18Oct.00.)
mbodied 2 Dec. 01 to 29 Sept. 02.)

rs serving on 29 Sept. hold honorary rank in e Army corresponding the Militia regimental nk they then held.)

Hon. Colonel.

Lt.-Colonel.

Majors.

owell, G. R. 6Jan.00
lyne, J. F. (Q) *(H)*, *p.s.c.* (a) 6Mar.02

Captains. (5)

Godwin, L. M. F. 20Jan.00
Hesket, J. L. *(H) I. of M.* 21Jan.00
Hothwell, J. 11July00
Hodgson, C. A. R. *(H) (b)* 16Mar.01
White, I. H. G. *(H) c.c.* 2Dec.01
Anstey, H. C. 12Mar.04
p.s. **Maigrus, E. C.** *(H)* 7May04
Bewar, A. R. J. *(H), c.c.* 19May06
Mitchell, A. S., Capt. ret. pay *(H)* (S) 19Dec.06

Lieuts. and 2nd Lieuts (12)

Lieutenants.

Vaughan, A. D. 12Mar.07

2nd Lieutenants.

Bacchus, W. H. O. 27Aug.04
Alexander, G. 5Nov.04
Brett, F. W. (S) 24Jan.06
Bairnsfather, C. B. 1Mar.07

Inst. of Musk.

Hacket, J. L., *capt.* 4Feb.03

Adjutant.

Benson, Capt. C. B., *D.S.O.*, R. War. R. 10May05
(Capt. in the Army 4May05)

Quarter-Master.

Coyne, T., *hon. lt.*

6th Battalion.

"South Africa, 1900-01."

(Embodied 14Dec.99 to 3June 01.)

(Officers serving on 3 June 01 hold honorary rank in the Army corresponding to the Militia regimental rank they then held.)

Hon. Colonel.

Perkins, G. D. S. 6Oct.88

Lt.-Colonel.

Dawes, E. W., Capt. ret. pay *(H)*, *hon. c.* 19Sept.03

Majors.

Pyne, C. E. M., Maj. ret. pay *(Maj. Res. of Off.)* 30Oct.03
Williams, A. E. 28Nov.03

Captains. (8)

p.s. Lancaster, J. C. *(H)* 30May02
p.s. Hammack, S. G. *(H)* 5Dec.03
p.s. Crawshay, O. T. R. *(H) (b)* 23Apr.04
Ratliffe, R. *(H) (Hon. Capt. in Army* 21*Oct.*00*), I. of M.* 18Mar.05 21Feb.00

Lieuts. and 2nd Lieuts. (12)

Lieutenants.

p.s. Cox, G. W. *(H)* 25June04
p.s. Miller, G. S. *(H* 1May06

2nd Lieutenants.

McCormick, J. H. G. 10Jan.06

Inst. of Musk.

Ratliffe, R., *capt.* 9Feb.07

Adjutant.

Williams Freeman, F. C. P., Capt. R. War. R. 31Jan.07
(Capt. in the Army 16Nov.01)

Quarter-Master.

Wood, W., *hon. capt.*

1st Volunteer Battalion

(late 1st Warwickshire).

"South Africa, 1900-02."

[158]

Thorpe Street, Birmingham.

Lt.-Col. Commandant.

p. **Hart, C. J.,** VD, *hon. c.* (Q) 7Sept.01
lt.-col. 16May00

Lt.-Colonel.

p.s. **Ludlow, W. R.,** VD, *hon. c.* (Q) 12Oct.01

Majors. (4)

p. **Barnsley, J.,** VD, *hon. l.c.* (Q 8July03
p. **Martineau, E.,** VD, *hon. lc.* (S) 6Nov.95
p. **Graham, T. J.,** VD, *hon. l.c.* (Q) 16May00
Parkes, A. I. (q) *(H)* 13Oct.06

Captains. (16)

p. **Richards, T.,** VD, *hon. m.* (q) *(T)* 1Apr.91
p. **Parrott, G. B.** (q), *hon. m.* 7Aug.95
p. **Dixon, J. E.** *(t) (H)* 6Nov.95
p.s. ***Fleming, A. D.,*** VD, *hon m (Capt. Res. of Off.) (Hon. Capt. in Army* 30 *May* 01) (S) (Q) *(H)* 17June96 9Jan.99
p. **Porter, H. C.,** *hon. m. (H)* 12Jan.98
p. **Bennett, W. E.** 4Mar.99
p. **Pauli, A. W. F.** 4Mar.99
p. **Danielsen, F. G.** (Q) 20June00
p. **Sydenham, E. V.** (Q) 4July00
p. **Pearson, F. S.** (q) 18July00
p. **Carter, P. H.** (Q 18July00
p.s. **Chatterley, F. M.** *(Hon. Lt. in Army* 9 *July* 01) (S) 11June01
p.s. **Franks, J. M.** (Q) 12June01 23Aug.99
p. **Fyshe, J. A.** *(t)* 7Jan.03
p. **Parkes, H. H.** *(t)* 30Oct.03
p **Phelps, M. N.** (q) 2Jan.04
p. **Marriott, G. M.** *(t)* 7May04
p. **Pitman, H. E.** 21May04
p **Peart, F. W.** (q) 13Oct.06

Lieuts. and 2nd Lieuts. (30)

Lieutenants.

p. **Innes, E. A.** *(t)* 12Sept.00
p.s. **Lea, E. I.** 9Jan.01
p. **Ash, W. I.** 9Jan.01
p. **Shaunessy, J. J.** (q) 9Jan 01
p. **Keeling, A. S.** 5Apr.02
p. **Goode, T. F.** (q) 15Nov.02
p. **Clayton, F. T.** *(H) I. of M.* 18July02
p. **Charles, T. H.** (q) 18July02
p. **Needham, S. E. P.** 24Oct.02
p.s. **Caddick, A. A.** (q) 9Jan.04
p. **Bindloss, R. A. M.** *(Hon. Lt. in Army* 5July02 4Jan.05 12Mar.02
p.s. **Bowater, J.** *(H) I. of M.* 26Jan.05
p.s. **Barnsley, D. G.** 26Jan.05
p.s. **Simeon, C. J.** 26July05
(p.) **Tombe, W. L. P.** 20Dec.05
p.s. **Jennens, K.** 20Dec.05
p.s. **Wright, J. A. C.** 20Dec.05
(p.) **Peart, H. J.** 26July06

Digitized by Google

THE ROYAL WARWICKSHIRE REGIMENT—(Regtl. Dist. No. 6)—*contd.*

1 Vol. Bn.—*contd.*

2nd Lieutenants.

(p.) Sambidge, G. C. 25Feb.05
(p.) Harrison, E. E. 24June05
Connor, H. L. (*C*) 5Aug.05
(p.) Baldwin, F. L. 8June06
(p.) Deakin, F. H. 8June06
Nuthall, A. W. 23June06
Seymour, J. A. 15Jan.07
Forbes, S. W. 15Jan.07
Rabone, J. K. 15Jan.07

Insts. of Musk.

Clayton, F. T., *lt.* 13Feb.04
Bowater, J., *lt.* 7June05

Adjutants.

Thomson, H. G. A. Capt. R. War. R. 13Dec.04
Capt. in the Army 22Mar.02)
Pepys, A. G. L. Capt. R. War. R. 27Feb.07
(*Capt. in the Army* 29Nov.04)

Quarter-Masters.

p. Garrard, A. J., Qr.-Mr. & Hon. Capt., ret. pay 8Apr.99
p Yorke, B., *hon. capt.* 15May05

Medical Officers.

p. Newton, R. A., *Surg.-Maj.* 6June03
p Bekenn, G. H. E., *Surg.-Capt.* 28July06
p. Howkins, C. H., *Surg.-Lt.* 2Apr.04
p. Barling, S. G., *Surg.-Lt.* 8June06

Acting Chaplain.

Ivens, *Rev. Canon* W. H., *M.A.* 19May97
Birmingham, *Rt. Rev.* C., *Lord Bishop of, DD.* 17Feb.06

Green. Facings—Scarlet.]

Cadet Corps.

1]

Solihull Grammar School

Captain.

Connor, H. L. (2nd Lt. 1 V.B. R. War. R. 8Jan.07

[*Drab.*]

[2

King Edward's School, Birmingham.

Captain.

Hume, R. H. 1 Feb.07

Lieutenant.

Kirkby, W. H. 16Feb.07

[*Drab.*]

2nd Volunteer Battalion

(late 2nd Warwickshire.)

"South Africa, 1900-02."

[159]

Coventry.

Hon. Colonel.

Leigh, F. D., Lord 13June03

Lt.-Col. Commandant.

p.s. Wyley, W. F., VD, *hon. c.* 18Oct.99
lt. col. 16Feb.98

Lt.-Colonel.

p.s. Nutt, H. J. 4July00

Majors. (2)

p.s. Margetts, J. H. 4July00
Stringer, J. C. 13Nov.06

Captains. (11)

p. Ash, T. F. 9Jan.96
p.s Kendall, D. J. 10Feb.97
p. Smyth, G. H. 26June97
p. Lovatt, P. G 16Feb.98
p. Tuke, B. B. 10Aug.98
p.s. Welch, A. (*H*), *I. of M.* 26Nov.00
2Mar.97
p.s. Smith, A. P. (*Hon. Lt. in Army* 30 *May* 01) (*t*) 15Nov.02
p.s. Seabrooke, C. 23Aug.05
p. Knox, J. M. (*Hon. Lt. in Army* 26*June*02) 23Aug.05
p. Locke, P. J. 23Aug.05

Lieuts. and 2nd Lieuts. (17)

Lieutenants.

p.s. Douglas, W. J. 16Feb.98
(p.) Trench, A. C. Le p. 27May03
p.s. Rotherham, E 27May03
p.s. Lasenby, A. 27May03
p.s. Robinson, G. H. 27May03
p. Tuke, G. H. 19Sept.03
p.s. Bethell, T. H. (q) 19May05

2nd Lieutenants.

p. Graham, G. L. 19Mar.03
p.s. Ormsby, E. S. (*H*) (*t*) 13May03
Blewitt, H. A. 4July03
p.s. Locke, V. F 24June05
p.s. Hake, H. E. 24June05
Trowell, A. A. 23Dec.05
Jones, A. J. 19 May06
Phillips, C. W. K. 5Nov.06
Barber, H. F. 26Nov.06

Inst. of Musk.

Welch, A., *capt.* 19Aug.05

Adjutant

Clarke, N. P., Capt. R. War. R. 4Feb 07
Capt. in the Army 23Apr.05)

Quarter-Master.

p. Jones, B. F. 7May04

Medical Officers.

p. Orton, J., *Surg.-Capt.* 13June

Acting Chaplains.

Beaumont, *Rev.* Canon F. M., *M.A.*, VD 22Feb.
Rivington, *Rev.* Canon T. *M.A.* 22Feb.
Rudgard, *Rev.* W. D. 15Mar.

[*Scarlet. Facings—Blue.*

Cadet Corps.

(1)

Rugby School.

Captains.

p.s. Hawkesworth, C. B. M. 27May

Lieutenants.

p.s. Evers, C. P. 18Sept.
p.s. Coutley-White, *Rev.* H. 18July
p.s. Hardy, H. H. 14Mar.

2nd Lieutenant.

[*Drab.*]

(2)

King's School, Warwick.

Lieutenants

Day, J. D. 2Dec.
Robb, C. B. 2Dec.

[*Blue.*]

Digitized by Google

THE ROYAL FUSILIERS (CITY OF LONDON REGIMENT).

Regimental District No. 7 [Home Counties Group].

The United Red and White Rose within the Garter and the Crown over it. In each of the four Corners the White Horse "Martinique," "Talavera," "Albuhera," "Badajos," "Salamanca," "Vittoria," "Pyrenees," "Orthes," "Toulouse," "Peninsula," "Alma," "Inkerman," "Sevastopol," "Kandahar, 1880," "Afghanistan, 1879-80," "South Africa, 1899-1902," "Relief of Ladysmith."

Line and Militia Battalions.

Uniform—Scarlet *Facings*—Blue. *Agents*—Messrs. Cox & Co.

1st Bn.	7th Foot	*Parkhurst (for Tidworth)*	
2nd "		*Secunderabad.*	
3rd "		*Middelburg, C.O.*	
4th "		*Mullingar.*	
Depôt		*Hounslow.*	

5th Bn.	(Royal Westminster Mil.)	*Hounslow*
6th "	(Royal London Mil.)	*Artillery Place, Finsbury.*
7th "	(Royal South Middlesex Mil.)	*Hounslow.*
Record Office		*Hounslow.*

Volunteer Battalions.

1. 1st - 22, *Fitzroy Square, W.* | 2. 2nd - 9 *Tufton St., Westminster.* | 3. 3rd - *Edward St., Hampstead Road, N.W.*
4. 4th - 112, *Shaftesbury St., City Road.*

1st Cadet Battalion - - - *Pond Street, Hampstead, N.W.*

Colonel-in-Chief - - - Gen. *H.R.H.* G. F. E. A., *Prince of* Wales and *Duke of* Cornwall and York, *K.G., K.T., K.P., G.C.S.I., G.C.M.G., G.C.I.E., G.C.V.O., I.S.O.*, Col.-in-Chief R. W. Fus., R. Mar., K. R. Rif C., and Cam'n High'rs, *Personal A.D.C. to the King* - 18July00

Colonel - - - Barton, Maj.-Gen. *Sir* G., *K.C.V.O., C.B., C.M.G.*, p.s.c. [R.] 1May00

1st, 2nd, 3rd and 4th Battalions.

Lt.-Colonels. (4)

1Bird, S., *M.V.O.*, p.s.c. 28Nov.05
2Stanton, C. J. 28Sept.06
2Shipley, C. T. 29Apr.07
4Cox, E. H., *D.S.O.* 2May07

Major.

(2nd in *Command.*)

4Hickie, W. B., p.s.c. 6Jan.06
17Mar.00
bt. col. 29Nov.06

Majors. (14)

2England, T. P., p.s.c. 11Apr.00
s. Menzies, S. 2May00
1Lawford, S. T. B. 21Nov.00
bt. lt.-col. 29Aug.02
duMaurier, G. L. B., *D.S.O.* 12Dec.00
s. McMahon, N. R., *D.S.O.* 26Nov.01
4Fowler-Butler, R. 11Oct.02
m f. Newenham, H. E. B. 19Oct.04
2Lyon-Campbell, C. H. D. 22Nov.05
4Mallock, T. R., *D.S.O.* 28Nov.05
1Henry, V. (*Comdg. Depôt*) 1Jan.06
1Legge, S. F. 7Mar.06
3Johnson, A. V. 19Dec.06
s. Cockerill, G. K., p.s.c. 4May07
26June02
1Hely-Hutchinson, R. G. 5May07

Captains. (24)

4Roberts, A. C. 16Nov.98
s.l. *North, E. B.* 15Jan.99
m. *Hancock, M. P.* 1Apr.99
v. *Batt, R. C.*, M.V.O. 5Apr.99
m. *Price, B. G.*, D.S.O. 2Aug.99
1Overton, G. C. K. 27Sept.99
4Sweny, W. F. 9Oct.99
c o. *Walker, H. A.*, 27Jan.00
bt. maj. 26Mar.06
v. *Stone, L. G. T.* 31Jan.00
i. *Annesley, A. O.* 3Feb.00
m. *Gwyn, R. P. J.* 12May00
m.c. *Brandreth, L.* 19May00
3Blake, W. L. F. 12May00
2Hill, E. S. 19Sept.00
m. *Hibbert, G. F.* 19Sept.00
2Guyon, G. S. 28Nov.00
1Cole, M. L. S. O. 19Jan.01
4Byng, A. M. 16Mar.01
27June00
Hill, F. W. R., D.S.O. 13July01
2 *Shebburner, L. F.*, M.V.O., D.S.O., *adit.* 13July01
3Hare, R. 13July01
1Fisher, J. L., *D.S.O.* 13July01
e.a. *Carey, L. W. LaM.* 13July01
3Jeffcoat, A. C., *D.S.O.* 14Dec.01
c.o. *Gibson, R. R.* 28Feb.02
1Swifte, F. W. 9Apr.02
1Palairet, C. A. H. 2July02
2Lee, G. M. 12Aug.02
m.c. *May, R. S.* p.s.c. 3Nov.03
bt. maj. 4Nov.03
d. 2Clarke, M. O. 12Feb.04
3Phillips, S. 13May04
4Macartney, H. B. G. 2Mar.05
26May04
2Villiers-Stuart, P. 10Sept.04
w.a. *Stevens, G. A.* 10Sept.04

Captains—contd.

e a. *Gardner, N.W.* 10Sept.04
w.a. *Brand, E. S.* 19Oct.04
d. 3Moore, F. 19Oct.04
3Meinertzhagen, R. 22Oct.04
c.o. *Burnett Hitchcock, H. W. G.* 22Oct.04
2Frederick, H. B. 22Oct.04
3Meyricke, R. J. F. 7Dec.04
v. *Lowe, S. J.* 9June05
1Forster, H. C. 26Nov.05
4Waller, *Sir* F. E., *Bt.* 9Dec.05
3Lynch, D. 6Mar.07
e.a. *Dumbell, H. E.* 4May07
c.o. *Sewell, I. G.* 4May07
Hodgson, M. R. K. 4May07
Hill, W. P. H. 5May07

Lieutenants. (38)

1Rayner, W. B. F. 2Jan.01
3 *Packe, K.C. adjt.* 12Jan.01
1Currie, W. G. T. 26Jan.01
1 *Chichester*, Hon. *A. C. S., adit.* 25Feb.01
2Daniell, W. A. B. 16Mar.01
d. 2Wickham, C. H. 30Apr.01
Elliott-Cooper, G. D'A., adjt. 13July01
c.o. *Chapman, P.* 13July01
1Carey, T. de B. 22Oct.01
m.c. *Docker, G. A. M.* 26Oct.01
29Dec.00
2Saunderson, C. 9Jan.02
d. 1L'Estrange Malone, E. G. S. 27Jan 02
d. 4Birchall, A. P. 11Apr.02
(4)Forster, F. A. 13Apr.02
4Whinney, H. F. 28July06
9Apr.02
2Nicholson, E. H. 19Dec.03
1Pusey, A. K. 3Feb.04
c.o. *FitzClarence, A. A. C.* 11Feb.04
d 2Bowden-Smith, W. A. C. 11Feb.04
4Howlett, R. 12Feb.04
4Hodge, R. B. de B. 25Mar.04
1Williams, L. H. J. 26Mar.04

Lieuts.—contd.

1Townshend, B. G. A. 2Apr.04
1Pipon, E. H. 4May04
3Hawes, G. E. 12May04
c.o. *Savile, C. R. U.* 26May04
3DeTrafford, T. C. 10Sept.04
4Batten, J. B. 8Oct.04
4Attwood, A. F. 15Oct.04
2Waller, S. E. W. 19Oct.0
3Janne, E. G. 19Oct.0
2Hewitt, A. C. 7Dec.0
2Douglas-Hamilton, K. A. F. S 1Jan.05
c.o. *Gubbins, S.* 25Mar.05
4Pope, A. N. 8Apr.05
2Hudson, A. C. 3July05
4Apr.05
3Chard, W. W. 19July05
3Ford, R. N. 5Aug.05
3Robinson, C. H. 1Oct.05
3Meade, H. E. 28Nov.05
3Addison, N. H. 5Dec.05
3Dunnington-Jefferson, J. A. 9Dec.05
4Alexander, P. R. M. 9Jan.06
4Shafto, T. D. 3Feb.06

2nd Lieutenants. (25)

2North-Bomford, J. G. 3Dec.04
2Thiele, J. D. 3Dec.04
1Shephard, G. S. 28Jan.05
4Darnell, N. G. 28Jan.05
2Leslie, F. K. 28Jan.05
2Needham, D. A. F. 28Jan.05
1Tyndall, W. H. 20May05
4Laverton, R. M. 20May05
4Carr, E. 12July05
3Hope, E. M. 16Aug.05
1De Hochepied Larpent, J. P. G. 16Aug.05
3Smith, E. C. 16Aug.05
3Fenn, A. A. 16Aug.05
2Chapman, E. H. S. 16Aug.05
3Crankshaw, E. N. S. 29Nov.05
1Tillard, P. A. 29Nov.05
2Cope, T. G. 13Jan.06

Digitized by Google

THE BUFFS (EAST KENT REGIMENT).

Regimental District No. 3 [Home Counties Group.]

The Dragon. In each of the four corners the united Red and White Rose ensigned with the Imperial Crown.

"Veteri Frondescit Honore."

"Blenheim," "Ramillies," "Oudenarde," "Malplaquet," "Dettingen," "Douro," "Talavera," "Albuhera," "Vittoria," "Pyrenees," "Nivelle," "Nive," "Orthes," "Toulouse," "Peninsula," "Punniar," "Sevastopol," "Taku Forts," "South Africa, 1879," "Chitral," "South Africa, 1900-02," "Relief of Kimberley," "Paardeberg."

Line and Militia Battalions.

Uniform—Scarlet. *Facings*—Buff. *Agents*—Messrs. Cox & Co.

1st Bn. } (3rd Foot) { *Dover (for Aldershot).*
2nd " } { *Harrismith, O.R.C.*
Depôt . . *Canterbury.* | 3rd Bn. (East Kent Mil.) *Canterbury.*
Record Office *Hounslow.*

Volunteer Battalions.

1. 1st . . *Dover.* | 2. 2nd . . *Cranbrook*

1st Cadet Battalion . . . . *Margate.*

Colonel-in-Chief - - - *His Majesty* Frederick VIII., *King of* Denmark K.G., *G.C.B.*, *G.C.V.O.* . . 9Nov.06

Colonel . . . . Raines, *Lt.-Gen.* (*Hon. Gen.*) *Sir J. A. R., G.C.B.*, ● 29Sept.81

1st and 2nd Battalions.

Lt.-Colonels. (2)

1Dauglish, G.V. 4Aug.06
2Sayard, R. *D.S.O.* 7Feb.07

Majors (8)

s. Lynden-Bell, A. L., *C.M.G*, p.s.c. 3May02
s. Hill, H. C. de la M. 27Aug.02
s. Geddes, A. D., *p.s.a.* 4Apr.03
2Sparrow, H. F. 1July04
2Marriott, R. G. A., *D.s.o.* 26Aug.05
d. 1Hulke, L. L. B. (*Comdg. Depôt*) 23June06
2Bainbridge, E. G. T., 4Aug.06
bt. col. 20June05
s.e. Hasler, J. 7Feb.07
bt. lt.-col. 28Apr.06

Captains. (12)

2Cobbe, C. C. 22Mar.88
m.c. Pearson, *E. F.* 22Mar.98
(2) Eaton, *W. A.* 21Oct.99
m. Finch Hatton, *E. H.*, D.S.O. 21Oct.99
1*MacDougall, R.*, D.S.O., *adjt.* 18Nov.99
2Trevor, W. H. 18Nov.99
o.d. Grayson, *H. G F. S.*, *o.* 24Nov.99
m.c. Porter, *O. L.* 24Nov.99

Captains—contd.

2Greenway, C.D.K 4Dec.99
1Reeves, F. S. 21Feb.00
1Mairis, G. B. de M., *D.S.O.* 21Feb.00
s.o. Power, *R. E.* 24Feb.00
1Bright, R. 11Mar.00
1Knight, L. C. E. 11Mar.00
1Terman, H. A.S. 23May00
2Barker, S. L. P. 13June00
2*Worthington, C. A.*, *adjt.* 20June00
v. Ronald, *J. McB.* 1July00
1Williams, M. S. 17 Oct.00
v. Findlay, *H.* 29Oct.00
bt. maj. 29Aug.02
c.o. Kirkpatrick, *H. F.* 15Feb.01
v. Baird, *H. H. C.*, D.S.O. 15Feb.01
s. Hood, *C. H.* 7Dec.01
v. Hickman, *G. T. D.* 17Jan.02
2Groves-Raines, R. G. D. 14Feb.02
d 1Cresswell, A. E. 20Feb.04
2Archer-Houblon, H. L. 27May04
2Tomlinson, F.W. 1July04
1Harland, P. S. 1Jan 07
1Lucas, L. W. 7Feb.07

Lieutenants. (19)

c.o. Norman, *E. C.* 15Feb.01
1Beevor, M. 14Oct.01
2Green. H. W. 23Dec.01
2Studd, F. C. R. 15Apr.02
d. 2Chichester, E.B. 29July02
2Fort, L. 5Sept.02
2Soames, L. H. 14Feb.03
d. 1Trueman, A. P. H. 12Dec.03
2Smith, H. G. 2Mar.06
21Jan.04
1Smith, L. H. 20Feb.04
2Crookenden, J. 27May04
1Potter, H. B. 9July04
9Gould, E.G F. L. 7Dec.04
1Chapman, G.A. E. 9Dec.04
2Wedd, R. P. 23July06
1Lee, G. 2Nov.06
1Friend, R. S. I. 10Nov.06
2Jackson J.V. R. 1Jan.07
1Hardy, H. S. 7Feb.07
2Thewles, H. A. 1Mar.07

2nd Lieutenants. (13)

2Robertson, A.K. 22Oct.02
2Leir, W. H. 20May05
1Furley, E. B. 16Aug.05
2Davidson, C. R. G. 16Aug.05
1Sayer, E. B. 29Nov.05
1Hall, P. S. B. 29Aug.06
2Hart, N. S. 14Nov 06
2Innes, I. C. 16Jan.07
2Sill, J. S. 16Feb.07
1Sahler, H. G. 2Mar.07
1Phillips, J. D. 20Mar.07
2Scarlett, *Hon.* P. G. 20Mar.07
2Henriques, G. Q. 4May07
(1)Thomson, A. B. 4May07
(1)Wheler, T. 4May07

Adjutants.

2Worthington, C. A. *capt.* 20Mar.05
1McDougall, R., *D.S.O.*, *capt.* 10Oct.06

Quarter-Masters.

m. Nicholas, *W. H.*, *hon. lt.* 9May00
2Stainforth, W.E., *hon. lt.* 14Dec.01
1Featherstone, H. E., *hon. lt.* 28Nov.03

3rd Battalion.

"Mediterranean."
"South Africa, 1900-02."
(Embodied 18 Jan. 00 to 17 July 02.)

(*Officers serving on* 17 *July* 02 *hold honorary rank in the Army corresponding to the Militia regimental rank they then held.*)

Hon. Colonel.

Rundle, Lt.-Gen. *Sir H. M. L.*, K.C.B., K.C.M.G., D.S.O., *s.* 2June99

Lt.-Colonel.

Brinckman, *Sir T. F.*, *Bt.*, *C.B.*, *hon. c.* 4Feb.99

Major.

p.s. Keith, R. A. (*H*) ● 12Mar.97

Captains. (6)

p.s. Vallange, C. V. 21Nov.99
p.s. Hirst. H. D (*H*) 25Feb.03
Blackall, C. W. (*H*) 28May04
Palmer, V. T. D. (*H* 29Oct.04
Wells, W. N. (*H*), *I. of M.* 4Mar.06

Lieuts. and 2nd Lieuts. (9)

Lieutenants.

d. Macnamara, H. M. 23Apr.04
Cobb, F. R. 25Apr.04
(*p.s.*) Anderson, D. K. 28Apr.06
(*p.s.*) Hayes, C. J. P. (*H*) 28Apr.06
(*p.s.*) Andrewes Uthwatt, L. 1Dec.06
(*p.s.*) Hay, O. 1Dec.06

2nd Lieutenants.

Roper, C. R. 22Dec.06
Locs, C. G. B. 14Mar.05
Peareth, A. J. 18Mar.07

Asst. of Musk.

Wells, W.N., *capt.* 25Mar.06

Adjutant.

Finch Hatton, E. H. *D.S.O.*, Capt. R. Kent R. 19Oct.02
(Capt. *in the Army* 21Oct.99)

Quarter-Master.

Nicholas, W. H., *hon. lt.*

Digitized by Google

THE BUFFS (EAST KENT REGIMENT)—(Regtl. Dist. No. 3)—contd.

1st Volunteer Battalion

"South Africa, 1900-02."

[121]

(*late* 2nd Kent).

Dover.

Hon. Colonel.

Harris, *Rt. Hon.* G. R. C., *Lord, G.C.S.I., G.C.I.E.* 16Mar.89

Lt.-Col. Commandant.

p. Honeyball, J. F., VD, (4) 12Dec.03
lt.-col. 6June03

Majors. (2)

p. Finn, H., VD, *hon. l.c.* 2Jan.01

p. Knocker, R. H. 19Feb.04

Captains. (12)

p. Wastall, E. G., *hon. m. (a)* 5July93
p.s. Gosling, G. (*Hon. Capt. in Army* 10 *July* 01) 26June99
p.s. Burrs, W. P. 2Jan.01
p. Sikey, E. O. 29May01
p. Chittenden, G. S. (*H*) 5Nov.02
p. Matthews, G. L. 5Nov.02
p.s. Brackenbury, E. A. (*hon. Capt. in Army* 16 *Aug.* 02) 7May04
p. Atkinson, A. 18June04
Hordern, J. E. C. 1Nov.06

Lieuts and 2nd *Lieuts* (24)

Lieutenants.

p.s. Turner, E. W. 29Aug 06
p.s. Mockett, W. S. 29Aug 06
(p.s.) Fraser, J. S. 16Apr.07

2nd Lieutenants.

Baker, R. H. W. 14Jan.05
Curties, L. O. A. 23Aug.05
Gardner Brown, A. H. G. 7Apr.06
p.s. Kingsford, G. M. 6Oct.06
Simon, E. C. 15Feb.07

Adjutant.

Hickman, G. T. D., Capt. E. Kent R. 1Jan.07
(*Capt. in the Army* 17Jan.03)

Quarter-Masters.

p Greig, J., *hon. lt.* 17June06

Medical Officers.

p. Oliver, H. S., *Surg-Capt.* 24Aug.01
p. Bowes, C. K., *M.D., Surg.-Capt.* 22Jan.04

Acting Chaplains.

Hammond, *Rev.* F. A., VD 25Feb.74
Fowler, *Rev.* M., *M.A.* 3Aug.91
Husband, *Rev.* E. 2Apr.98
Sargent, *Rev.* S. G. H. 21Feb.00
Saunderson, *Rev.* R. de B., *M.A.* 5Sept.06

(*Rifle Green.* Facings—*Scarlet.*)

Cadet Corps.

(1.)

Chatham House College, Ramsgate.

Captain.

p. Hendry, A. G. L. 1July00
hon. 18Apr.00

2nd Lieutenants.

Jones, T. F. 15Aug.06
[*Green.* Facings—*Red.*]

(2.)

St. Lawrence College, Ramsgate.

Captain.

p.s. Kitto, H. 23June06

Lieutenants.

p.s. Bates, G. N. 17June05
2nd Lieutenants.
Strickland, N. 1Dec.06
(*Drab.*)

(3.)

Dover College.

Captain.

p. Fisher, E. C. 14Jan.05

Lieutenants

2nd Lieutenants.

Evans, C. L. 2Sept.05
[*Drab.*]

(4.)

St. Edmund's School, Canterbury.

Lieutenant.

p.s. Driffield, L. T. 29Aug.06
[*Drab.*]

(5.)

Sir Roger Manwood's School, Sandwich.

2nd Lieutenants.

Battle, *Rev.* G. E. 20Dec.05
p.s. Barton, H. 15Aug.06
[*Neutral Tint.*]

(6.)

New College Schools, Herne Bay.

Captain.

Maynard, P. A 22Oct.03

Lieutenant.

Watts, A. F. 29Oct.03

2nd Lieutenant.

Snee, E. J. 7May04

[*Drab.*]

2nd (the Weald of Kent) Volunteer Battalion

(*late* 5th Kent).

(Kent and Cinque Ports).

"South Africa, 1900-02."

[124]

Cranbrook

Hon. Colonel.

p *Cranbrook, J. S.*, Earl of, VD, *hon. c.* 18May06

Lt.-Colonel.

p. Goschen, G. J., *Visct.* VD, *hon. c.* 6May03

Major.

Smart, E. de S., Maj. ret. Ind. S. C. 6June03

Captains. (7)

p. Mace, J. M. (*l*) 26May92
p. Murton, C. D. 6Jan.97
p.s. Wilson, J. E. B. 7June05

Lieuts. and 2nd *Lieuts.* (13)

Lieutenants.

(p) Appach, G. F., VD 8Aug.83
p.s. Kingsland, C.P. 19May06

2nd Lieutenants.

Clarke, E. 13Dec.05
(*p.s.*) Mannington, E. 21May06

Adjutant.

Ronald, J. McB., Capt. E. Kent R. 6Apr.04
(*Capt. in the Army* 1July00)

Quarter-Master.

p. Varty. G. F., *hon. capt.* 22Apr.03

Medical Officers.

p. Paget, P., *Surg.-Capt.* 28June99
p. Kerr, J. L., *M.D., Surg.-Capt.* 17Oct.03

Hon. Chaplain.

Storr, *Rev.* C. 16Mar.71

Acting Chaplain.

Crawley, *Rev* A. S. 16Jan.07

[*Green.* Facings—*Grass.*]

Cadet Corps.

Cranbrook Grammar School.

Captain.

p. Smith, W. G. (*H*) 1July06
hon. 1Feb.00

Lieutenant.

Seaford. H. J. 14Feb.06

2nd Lieutenant.

[*Green.* Facings—*Green.*

1st Cadet Battalion.

Drill Hall, Milton Road, Margate.

Major.

Marks, H. H. 3July05

Captains. (4)

p.s. Dunstan, F. M., *actg. adjt.* 1Jan.01
hon. 29Sept.97
Donnelly, J. *hon.* 1Jan.01
1Dec.97
Lowe, S. J. 10Oct.03
p. Dunne, E. L. 5Nov.04

Lieuts. and 2nd *Lieuts.* (8)

Lieutenants.

p.s. Mockett, G. 9Nov.05

2nd Lieutenants.

p.s. Baker-Morrell, J. F. 9Mar.01
Howell, J. F. 28May04

Acting Adjutant.

Dunstan, F. M., *capt.* 7Jan.03

Quarter-Master.

Downes, D. L., *hon. lt.* 26July3

Medical Officer.

Scott, C. W., *M.B., Surg.-Lt.* 1Jan.01
actg.-surg. 12May97

Acting Chaplains.

Swanson, *Rev.* J. 22Jan 98

[*Green.* Facings—*Scarlet.*]

Digitized by Google

THE KING'S OWN (ROYAL LANCASTER REGIMENT).

Regimental District No. 4 [Border Group].

The Royal Cypher within the Garter. In each of the four corners the Lion of England. "Corunna," "Badajoz," "Salamanca," "Vittoria," "St. Sebastian," "Nive," "Peninsula," "Bladensburg," "Waterloo," "Alma," "Inkerman," "Sevastopol," "Abyssinia," "South Africa, 1879," "South Africa, 1899-1902," "Relief of Ladysmith."

Line and Militia Battalions.

1st Bn. } (4th Foot) { *Uniform*—Scarlet *Facings*—Blue. *Agents*—Messrs. Cox & Co
2nd " } { *Mandalay (for Lebong).*
{ *Colchester.*

3rd Bn. (1st R. Lancashire Mil.) *Lancaster.*
4th " (1st R. Lancashire Mil.) *Lancaster.*

Depôt - *Lancaster.* Record Office *Newcastle*

Volunteer Battalions.

1. 1st. - - *Uniform.* 2. 2nd. - - *Lancaster.*

Colonel-in-Chief - - - THE KING.
Colonel - - - Cameron, Gen. *Sir* W. G., *G.C.B.*, *M.S.C.* - - 16Jan.94

1st and 2nd Battalions.

Lt.-Colonels. (2)

2Duffin, W. H. 12Dec.04
1Somerville, T. C. F. 26June06

Majors. (3)
(2nd in Command.)

2Carleton, G. A., *D.S.O.* 12Dec.04 26Nov.99
1Hibbert, G. L., *D.S.O.* 26June06 27Feb.00

Majors. (6)

1Houghton, W. H. 17Jan.03
1Boyce, J. H. A. 12Dec.04
1Carleton, F. M., *D.S.O.*, *p.s.c.* 26June06 29Nov.00
d. 2Marker, T. J. (*Comdg. Depôt*) 4Aug.06
2Martin, A. R. S., *p.s.c.* 8Sept06 29Nov.00
2Wolseley, J. F. 9Jan.07

Captains. (12)

1Lloyd, J. H. 26Jan.00
v. *Johnson, F. S. B.* 25Jan.00
s. *Dykes, A. McN.* 24Feb.00
bt. maj. 22Aug.02
m. *Stephens, G. R.* 27Feb.00
s.c. *Parker, R. G.* 27Feb.00
1Morrah, J. H. 9May01
s. *Dobson, R. N.* 26Sept.01
d. 1Lysons, N. L. S. 26Sept.01
2Morrison, C. E. Mcl. 1Oct.01
s. *Jackson, T. D.*, D.S.O. 7Oct.01
1Clough, W. K. 22Jan.02
1*Borrett, O. C., adjt* 22Jan.02
2Nixon, J. A. 19Apr.02
2Hausburg, E. F. 5Apr.04

Captains—contd.

2Browne, A. D. M. 14Sept.04
1Grover, C. W. 15Mar.05
2Hibbert, W. C. T. 21June05
v. *Joiner, A. G.* 4Nov 06
1Foster, A. H. B. 5Nov.06
2Luckock, R. M. 22Jan.07

Lieutenants. (19)

c.o. *Higgins, T. C. R.* 25July00
1Conran, O. M. 12Feb.01
2*Theobald, F. G., adjt.* 12Feb.01
2Von Brockdorff, E. 12Feb.01
1Young, J. M. 1Oct.01
1Phillips, C. G. 7Oct.01
c.o. *Money, R.* 7Oct.01
c.o. *Weatherhead, G. E.* 7Oct.01
2Sparenborg, H. R. 22Jan.02
1Gribbon, W. H. 19Apr.02
2Bois, J. 26Apr.02
1Cowper, L. I. 17May02
(2)Salmond, J. M. 26Apr 07 5Apr.04
d. 1Hodgson, C. L. 5Apr.04
1Somerville, W. A. T. B. 7Jun.04
1Marshall, C. O. 19Nov 04
1Scott, T. R. 8Feb.05
2FitzGerald, T. O. 15Mar.05
c.o. *de Carteret, H. J. T.* 8July05 30May04
1Ray, R. A. 9May06
1Temple, P. De L. 12May06
1Pott, A. J. 15Nov.06
1Booth, F. 26Nov.06
1Uzielli, T. J. 22Jan.07

2nd Lieutenants. (12)

1Keith, G. T. E. 26Jan.03
1Baker, L. P. 26Jan.03
2Harrison, E. V. 4June04
1Phelips, R. M. 16Aug.05
d. 2Forwood, T. B 16Aug.05
2Thornycroft, E. G. M. 16Aug.05
1Blackett, C. P. 24Jan.06
2 Robinson, D. C. 23May06
2Bromilow, J. N. 29Aug.06
2Birley, R. L. 5Dec.06
2Finch, H. S. 16Jan.07
2Lane, F. N. 4May07
(2)Carter, C. R. 4May07

Adjutants.

2Theobald, F. G., *lt.* 18July05
1Borrett, O. C., *capt.* 11Aug.05

Quarter-Masters.

s. Batchelor, T. 20Feb.96
hon. capt. 20Feb.05
m. *Daly, B.* 27Feb.95
hon. capt. 27Feb.05
m. *Jepson, C. W.* 1July06
hon. capt. 1July06
1Wilson, G., *hon. lt.* 24Feb.00
2Johnson, T. H., *hon. lt.* 20Apr.04

3rd Battalion.

"Mediterranean."
"South Africa, 1900-02."

(Embodied 28 Jan. 00 to 5 Feb. 02.)

(*Officers serving on 5 Feb. 02 hold honorary rank in the Army corresponding to the Militia regimental rank they then held.*)

Hon. Colonel.

Derby, Rt. Hon. *F. A.*, Earl of, K.G., G.C.B., G.C.V.O., *Col.*, *A.D.C.* 27Feb.86

Lt.-Col. Commanding.

North, B. N., *C.B.*, *M.V.O.* (4) *hon. c.* 4Nov.99
lt.-col. 21Sept.98

Majors.

p.s. Timmis, G. D. ⊕ (*H*) 6June03
Graham, J. M. A., *D.S.O.*, Capt. ret. pay (*H*) 4July03

Captains. (8)

p.s. Deakin, F. H. 6June03
p.s. Cottrell Dormer, M. (*H*), 6June03
p.s. De Régny Irving, H. (*Hon. Lt. in Army* 21Oct.00) (*H*) *I. of M.* 28Apr.03
Horatio-Seymour-Lest. W. J. (*Lt. Res. of Off.* 18Aug.06

Lieuts. and 2nd Lieuts. (12)

Lieutenants.

2nd Lieutenants.

p.s. Stokes, H. D., *M.V.O.* 12Feb.04
Nixson, H. L. (*H*) 11Nov 05
Morris, A. G. A. 28Sept.06
Hardy, V. H. 1Mar.07
Inst. of Musk.
De Régny Irving, H., *Capt.* 23Feb.07

Adjutant.

Olive, T. B., Capt., Lan. Fus. 1Jan.07
(*Capt. in the Army* 20June03

Quarter-Master.

Jepson, C. W., *hon. capt.*

4th Battalion.

"Mediterranean."
"South Africa, 1900-01."

(Embodied 12Dec.99 to 3Aug.01)

(*Officers serving on 3 Aug. 01 hold honorary rank in the Army corresponding to the Militia regimental rank they then held.*)

Hon. Colonel.

Derby, Rt. Hon. *F. A.*, Earl of, K.G., G.C.B., G.C.V.O., *Col.*, *A.D.C.* 27Feb.86

Lt.-Colonel.

Kenmis, W., *C.M.G.*, *M.V.O.*, *hon. c.* 4Nov.99

Majors.

Evans, F. H. F., *D.S.O.*, 4June03
Higgin, C. H., Capt. ret. pay (*H*) 4June03

Captains (5).

Barker, J. (*H*) 13Apr.99
p.s. Worsley-Taylor, J. (*H*) 13Apr.99
Hibbert, L. W. O. H. 12Dec.99
p.s. *Harper, A. G. M. N.* 24Dec.99
Davidson, H. G. L. 12Feb.02
p.s. Normabelle, J. S. (*H*) (*b*). 28May03
s.c. *Butterworth, A. W.* 20July04
Foster, C. E., Capt. ret pay 19Oct.05
p.s. Landon, P. B., *M.V.O.* (*H*) *I. of M.* 24Oct.99

Digitized by Google

THE KING'S OWN (ROYAL LANCASTER REGIMENT)—(Regtl. Dist. No. 4)—contd.

4th Bn.—contd.

Lieuts. and 2nd Lieuts. (13)

Lieutenants.

p.s. *Uniacke, G. L. (H)* 25July03

Morrell, J. F. B., *M.V.O.* 25July03

2nd Lieutenants.

p.s. Coulston, J. H. C. 18June04

Hyde, F. C. A. R. 15Apr.05

Gordon, H. 15Jan.07

Berkeley, J. J. F. 4Apr.07

Thwaytes, H. D. 6Apr.07

Inst. of Musk.

Lendon, P. B., *M.V.O., Capt.* 14Mar.07

Adjutant.

Stephens, G. R., Capt. R. Lanc. R. 15Mar.05 (*Capt. in the Army* 27Feb.00)

Quarter-Master.

Daly, R., *hon. capt.*

1st Volunteer Battalion.

(*late* 10th Lancashire.)

"South Africa, 1900-02."

[41]

Ulverston.

Hon. Colonel.

Devonshire, Most Noble S. C. Duke of, K.G. G.C.V.O. 29Oct.06

Lt.-Colonel.

p.s. Huthwaite, G. H., VD. 6Oct.06

Majors.

p. Williams, W., VD, *hon. l.c.* 28June99

p. Wadham, W. F. A., VD., (*Capt. Res. of Off.*) *h.m. lc.* ⊕(*H*) 10Oct.06

Captains. (5)

p. Pooley, E. B. (*I*) 4Aug.97

p. Thompson, R. (*I*) 28May00

p. Strongitharm, A. H., jun. 1Nov.00

p. Lane, W. B. H. M. (*H*) 29Oct.04

p. Barnes, N. E. 29Oct.04

p. Rutherford, A. F. 1Aug.05

p. Bradley, C. G. 1Aug.05

Lieuts. and 2nd Lieuts. (13)

Lieutenants.

p. *Wadham, G. D.* (*Hon. Capt. in Army* 26July02) 29Nov.99

(p.) Strongitharm, F. C. 20July01

p. *Little, R. P.* (*H*) *I. of M.* 18Sept.01

p. Caddy, J. 10May05

Harrison, J. K. M. 25Feb.07

2nd Lieutenants.

Barratt, W. D. 7Dec.06

Pearson, W. G. 23Feb.07

Inst. of Musk

Little, R. P., *lt.* 10Oct.06

Adjutant.

Johnson, F. S. B., Capt. R. Lanc. R. 12Sept.06 (*Capt. in the Army* 25Jan.00)

Quarter-Master.

p Holden, W. H., *hon. capt.* 28Nov.05

Medical Officer.

p.s. Morris, R. J., *Surg.-Capt.* 8Aug.03

Acting Chaplains.

Bardsley, *Rev.* J. U. N., *M.A.* 4Mar.97

Fulla, *Rev.* S., *M.A.* VD 19July99

29May06

Leonard, *Rev.* J. G. *M.A.* 18Apr.06

[*Scarlet. Facings—Blue.*]

2nd Volunteer Battalion.

"South Africa, 1900-02."

[54]

Lancaster.

Hon. Colonel.

s. *Hunter, Gen.* Sir *A.*, K.C.B., D.S.O. [R] 27Feb.01

Lt.-Colonel.

p. Allen, J., VD, *hon. c.* 1Nov.00

Major.

p. Willan, J. R., VD, *hon. l.c.* ⊕ 1Nov.00

Captains. (6)

p Ball, F. B., *hon. m.* 18July00

p. Bulfield, A. P. 1Nov 00

p. Brown, E. G. (*H*) 21May02

p. Bates, J. H. (*H*) *I. of M.* 21May02

p. Porritt, O. W. (*H*) 9June06

Lieuts. and 2nd Lieuts. (9)

Lieutenants.

(p.) Walker, J. 20Dec.02

p. Llewellyn, H. H. 3June06

p. Grantham, H. G. 3June06

2nd Lieutenants.

Atkinson, E. 30Dec.05

Wright, W. O. 1Jan.07

Inst. of Musk.

Bates, J. H., *capt.* 30Dec.05

Adjutant.

Dobson, R. N., Capt. R. Lanc. R. 16Jan.04 (*Capt. in the Army* 22Sept 01)

Quarter-Master.

p. Singleton, T. H. 1Dec.01

Medical Officers.

p. Hogarth, E. W., *M.D., Surg.-Capt.* 10Sept.04

Falkner, A. H., *Surg.-Lt.* 30June06

Acting Chaplains.

Bonsey, *Rev. Canon* W., *M.A.* 28Nov 00

Gorton, *Rev. Canon* C. V. *M.A.* 19June03

[*Drab.*]

Digitized by Google

THE KING'S (LIVERPOOL REGIMENT)—Regtl. Dist. No. 8)—*contd.*

5th (Irish) Volunteer Battalion

(*late* 18th Lancashire).

"South Africa, 1900-02."

[49]

59 and 53, Everton Brow, Liverpool.

Hon. Colonel.

Kenmare, V. C.
Earl of, C.V.O. 8Sept.06

Lt.-Colonel.

p. Taylor, T. 31Mar.06

Majors.

p. Cooney, J. A. 26May06

Captains. (8)

p. Morrow, J., jun. (5) 28Sept.98
p.s. *Morrow, H. E. (H) I. of M.* 30July00
p. Simpson, E. R. 30Oct.00
p.s. Earle, A. T. (5) (H) 15May01
p. McCullagh, J. R. 7Dec.01
p. Harris, F. H. 11Feb 05
p.s. Dranfield, A. 27June06
p.s. Davies, E. A. 8Nov.06

Lieuts. and 2nd Lieuts. (15)

Lieutenants.

2nd Lieutenants.

p.s. Montgomery, I. D. 23Aug.05
p.s. Carbines, J. H. 4Aug.06
Wheatley, A. E. 10Oct.06

Inst. of Musk.

Morrow, H. E. 4Sept.02

Adjutant

Jackson, C. H. I., Capt. R. Sc. Fus., 18Apr.05
Capt. in the Army 31Jan.02)

Quarter-Master.

Medical Officers.

p. O Hagan, J. J., *M.B., Surg.-Capt.* 5Jan.98
Ahern, J. M., *Surg.-Lt.* 28May04

Acting Chaplain.

Brindle, *Rt. Rev.* R., *D.S.O., Bishop of Nottingham (Chaplain to the Forces 1st Class rs. pay)* (R) 8Sept.05
[Green.]

6th Volunteer Battalion

(*late* 19th Lancashire).

"South Africa, 1900-01."

[50]

59 and 61, Everton Road, Liverpool.

[The 7th Volunteer Bn. is attached to this Battn.]

Hon. Colonel.

Walker, W. H. 17Mar.97

Lt.-Colonel.

p. Perry, S. H., VD. 7Feb.07

Majors.

p. Whitney, C. H., VD, *hon. l.c.* 26June04
p. Watts, L. 7Feb.07

Captains. (8)

p. Lloyd, J. E., VD, (*H*), *hon. m.* 4Sept.97
p. Dolan, F. J., *hon. m.* 15Feb 99
p. Clarke, R. J. 15Mar.99
p. Parker, J. E. D. (5) 27June00
p. Dixon, L., VD. *hon. m.* 27June02
p. Finch, E. G. (Q) 16July04
Samuel, F. G. (5) 24Sept.04
p. Sadler, H. 7Feb.07
p.s. Dovenor, J. H. 28Feb.07

Lieuts. and 2nd Lieuts. (15)

Lieutenants.

p. Radford, A. L. 7Nov.00
p. McLoughlin, G. M. (*H*) *I. of M.* 28Sept.03
p. Paris, J. G. 6Jan.04

2nd Lieutenants.

(p.s.) McMillin, W. J. 4Feb.03
p. Anderson, E. L. 11June04
p.s. Wood, C. B. 11Apr.06
Lennon, T. J. 20Mar.07

Inst. of Musk

McLoughlin, G. M. *lt.* 1Mar.07

Adjutant.

Depiro D'Amico, L., Capt. L'pool R. 10Apr.05
(*Capt. in the Army* 23Aug.00)

Quarter-Master

Medical Officers.

p. Ellis, J. W., *Surg.-Maj.* 18Sept.02
p. Barnes, E. W., *Surg.-Maj.* 18Sept.02
p. Mahoney, M. J. (*Hon. Lt. in Army*, 18 *June*01) (*H*) *Surg.-Capt.* 10Apr.07

Acting Chaplains.

Gough, *Rev.* F. J., *M.A.* 8Apr.99
Braithwaite, *Rev.* H. M. 26July05
[*Scarlet.* Facings—*Blue.*]

7th (Isle of Man) Volunteer Battalion

(*late* 1st Isle of Man.)

[221]

Douglas.

[Attached to 5th Vol. Battn.]

Captains. (1)

p. Mackenzie, T. 8Aug.00

Lieut. and 2nd Lieut. (2)

Lieutenant.

p. Rigby, A. 5Dec.03

2nd Lieutenants.

p. Cowle, J. H. 28Nov.01

Medical Officer.

p. Richardson, W., *M.D., Surg.-Capt.* 25July06

Acting Chaplain.

Savage, *Rev.* R. R. *M.A.* 18Dec.87
[*Scarlet.* Facings—*Blue.*]

8th (Scottish) Volunteer Battalion.

"South Africa, 1902."

[55]

Fraser Street, Liverpool.

Hon. Colonel.

Strathcona and Mount Royal, Rt. Hon. *D.A.* Lord, G.C.M.G. 12Feb02

Lt.-Colonel.

p Macfie, A. L., VD, *hon. c.* (Q) 26July02

Majors.

p. Nicholl, W. (Q) 7Mar.03
p. Buchanan, R. 7Mar.03

Captains (8)

p. Bingham, D. A. (5) 18Dec.00
p. Dun, F. (Q) 30Jan.01
p. Blair, G. A. 21Nov.01
p.s. Fairrie, A. 23 Apr.02
p.s. Graham, J., jun. 7Mar.03
p. Davidson, J. R. (5) 7Mar.03
p. Strath, D. M. (Q) 8Mar.05

Lieuts. and 2nd Lieuts. (12)

Lieutenants.

p. Maxwell, W. H. 7Mar.03
p.s. McFarlane, J. A. 31Oct.03
p. Williamson, J. 31Oct.03
p.s. Thin, E. G. 31Oct.03
p.s. Place, F. W. 30July04
p.s. Harrison, F. 30July04
p.s. Pollok, T. W. S. 28May06

2nd Lieutenants.

p s. Lockhart, R. H. D. 20Aug.04
Dickinson, E. F. B. 1Jan.07

Adjutant.

Simpson, C. J., Bt. Maj. Gord. Highrs. 29Oct.06
(*Capt. in the Army*, 12Dec.99)

Quarter-Master.

p. Pendrigh, C. C., *hon. capt.* 5Mar.02

Medical Officers.

p. Macalister, C. J., *M.D. Surg.-Maj* 12Feb.04
p. Gullan, A. G., *M.D., Surg.-Capt.* 12Feb.04

Acting Chaplains.

Bodel, *Rev.* J., *B.A.* 27Feb.01
Watson, *Rev.* W., *M.A.* 12Feb.04

[*Drab.* Facings—*Red.*]

1st Cadet Battalion.

Corinthian Buildings, 16, South Castle Street, Liverpool.

Hon. Colonel.

Harris, W. A. 26Jan.06

Lt.-Colonel.

p.s. Leslie, C. C., VD. (Q) 30Oct.06

Major.

Captains. (3)

p. Osborn, E. W. 1Jan.01 *hon.* 21Nov.06
p. Harris, A. R. 1Jan.01 *hon.* 18Dec.06
Underwood, J. C. 1Jan.02
Law-Green, C. 1Jan.02
p. Parkes, H. E. 18June02
de Andrade, F. J., jun. 30Oct.06
Lloyd, T. H. A. 1Jan.07
p.s. Norman, H. C., *actg. adjt.* 1Jan.07

Lieuts. and 2nd Lieuts. (16)

Lieutenants.

(p.) Keymer, G. H. 5Apr.05
McKnight, A. T. 22Oct.06
Barnett, F. S. 22Oct.06

2nd Lieutenants.

Polack, H. 27Sept.05
Evans, D. H. 22Nov.05
Owens F. G. 21Mar.06

Acting Adjutant.

Norman, H. C., *capt.* 1Jan.07

Quarter-Master.

p. Lawless, W. J. P 30Apr.02

Medical Officer.

Ellenbogen, A., *Surg.-Lt.* 19Oct.06

Acting Chaplain.

Hannah, *Rev.* J. M., *M.A.* 12Mar.04

[*Blue.*]

Digitized by Google

THE NORTHUMBERLAND FUSILIERS.—(Regtl. Dist. No. 5)—*contd.*

5th Bn.—*contd.*

Lt.-Colonel.

Percy, Lord A. M. A., Col. *A.D.C.(H)* 15July98

Majors.

Roddam, R. J. 26Jan.01
p.s. Scott, R. 1Nov.06

Captains (10)

p.s. Lindberg, T. H., *hon. m.* (*H*) 20Oct.96
23July98
Roundell, R. F. 12Oct.97
Hutton-Squire, J. R. 15Mar.99
p.s. Burdon, E. G. G. (*H*) 22Dec 00
Joicey, *Hon.* J. A. 26Jan.01
Lloyd, N. T. 26Feb.02
Leather, E. A. 7Feb.03
Leather, P.C.du S.✠(*H*)
(*Hon. Capt. in Army* 4Oct.02), *I. of M.* 26Sept.03
6Jan.02
p.s. Lloyd, M. 8Nov.03
Hawkes, C. P. 1Nov.06

Lieuts. and 2nd Lieuts. (15)

Lieutenants.

Percy, A. W. 9Sept.03
Wheler, C.W.G. H. 9Sept.03
Joicey, *Hon.* S. J. D. (*H*) 9Sept.03
Mellee, G. F. 9Sept.03
Andrewes, E. A. 22Nov.05
p.s. Forster, A. A. C. 8Mar.06
p.s. Darley Waddilove, G. E. 3Mar.06
Lambert, J. M. 1Nov.06
(p.s.) Pilcher, W. S. 1Apr.07

2nd Lieutenants.

Lamb, R. J. 26Oct.05
Hackett, C. B. 20Dec.05
Anne, G. C. 11Apr.06

Instr. of Musk.

Leather, P. C. du S., *capt.* 3Mar.06

Adjutant.

Rickman, A. W., Capt. North'd Fus. 19June03
(*Capt. in the Army* 22Apr.01)

Quarter-Master.

Wallace, J., *hon. lt.*

1st Volunteer Battalion

(late 1st Northumberland and Berwick-on-Tweed). "South Africa, 1900-02."

[85]

Hexham.

Hon. Colonel.

Lambton, Hon. *F. W.* 22Feb.01

Lt.-Col.-Commandant.

p. Lockhart, L.C., *hon. c.*, VD 2Jan.07
lt.-col. 2Jan.01

Lt.-Colonel.

Majors.

p. Clark, J. McC., VD, *hon. l.c.* 27Feb.01
p. Gibson, J., VD (Q) *hon. l.c.* 24Oct.03

Captains. (12)

p. Reavell, G., *hon. m.* (Q) 22Oct.99
p. Steven, A., *hon. m.* 22Nov.99

Captains—contd.

p. Walton, *J.*, VD, *hon. m.* 6Mar.95
p. Hedley, R. C. (*Hon. Capt. in Army* 21 *June* 01) *hon. m.* (*H*) 7Apr.97
p. Lowes, J. B., *hon m.* 23Feb.98
p. Dixon, R. 23Feb.98
p. Gillespie, J. J. (*H*) 6Apr.98
p. Jobling, J. 12Mar.02
p. Bickers-Stephenson, W. J. 14Nov.03
p. Hart, E. J. (*H*) 8June06

Lieuts. and 2nd Lieuts. (18)

Lieutenants.

p. Calder, C. J. 2July96
p. Jackson, G. S. 7Dec 98
p Gibson, B. D. (*H*), *I. of M.* 30Oct.00
p. McComb, D. K. 6Dec.02
p. Robinson, F. (*H*) 24Feb.06

2nd Lieutenants.

p.s. Darling, A. D. 18June03
p. Weddell, A. H. M. (*H*) 17Sept.04
p.s. Lockhart, L. A. K. 28Jan.05
Robb, W. 8Jan.07
Smith, R. 8Mar.07

Instr. of Musk.

Gibson, B. D., *lt.* 19June01

Adjutant.

Hall, H. C., Capt. North'd Fus. 11Dec.05
(*Capt. in the Army* 1 July00)

Quarter-Master.

p. Thompson, J. E. N. 12Mar.04

Medical Officers.

p. Stewart, D., VD, *Surg.-Maj.* (*hon. Surg. Lt.-Col.*) 4June02
p. Mackay, W. B., *M.B., Surg.-Maj.* 1Aug.03
p. Dickie, H., *M.B., Surg.-Capt.* 12Feb.02
p. Maclagan, C. G., *M.B., Surg.-Lt.* 1Feb.96
p. McCoull, R., *Surg.-Lt.* 28May97
Woodman, T., *M.B., Surg.-Lt.* 6Jan.00
p. Miller, J. G., *M.B., Surg.-Lt.* 5Mar.02

Acting Chaplains.

Wilkinson, *Rev.* L. J. 28May02
Medd, *Rev.* C. F. 9Feb.04
Gwilliam, *Rev.* C. L. 26 May06

[*Grey.* Facings—*Scarlet.*]

2nd Volunteer Battalion

(*late* 2nd Northumberland). "South Africa, 1900-02."

[86]

Walker Newcastle-on-Tyne.

Hon. Colonel.

p. *Swan, H. F.*, C.B., VD, *hon. c.* 27Sept.02

Lt.-Colonel.

p. White, R. S. *hon. c.* ✠ 6Sept.02

Majors.

p. Christie, J. D. 20June00
p. Rowell, T. R. 5May06

Captains. (11)

p. Bentham, J. P. L. 25Apr.00
p. MacDonald, D. R. 25Apr.00
p. Richardson, P. W., VD, *hon. m.* 4July00
p. Hunter, S. 20Oct.00
p. *Skinner, C. R.* (*H*), *I. of M.* 23Nov.01
p. *Stephenson, W. E.* (*Hon. Lt. in Army* 21 *June* 01) (*H*) 14July04
p. Robinson, J. (*t*) 24June05
p. Myles, D. (*t*) 24June05
p. Hardy, H. (*H*) 24June05
p. Robson, N. E. (*t*) 5May06
p. Bentham, W. L. 24Oct.06

Lieuts. and 2nd Lieuts. (19)

Lieutenants.

p. Orde, J. S. 8Nov.02
p. Macmillan, H. M. 4Feb.03
p. Carlile, T. J. 6Sept.05
p.s. Boss, T. G. 5May06
p.s. Harle, W. E. 5May06
(p.) Davis, A. J. 4 Aug 06
p. Luhrs, H. 24Oct.06

2nd Lieutenants.

Robinson, F. 26May04
Proud, S. 22Sept.06
Straughan, C. F. 6Oct.06
Boss, J. G., jun. 6 Oct.06

Instr. of Musk.

Skinner, C. B., *lt.* 30June06

Adjutant.

Ashworth, G. C., Capt. S. Lan. R. 1Dec.04
(*Capt. in the Army* 19July98)

Quarter-Master.

Medical Officers.

p. *Wilson, A.*, VD, *Surg.-Lt.-Col.* (*hon. Surg.-Col.*) (*Brig.-Surg. Lt.-Col., Tyne V.I. lt.*) 6Feb.95
p.s. Clay, J., *M.B., Surg.-Capt.* (*Hon. Lt. in Army* 8 *June* 02) 21May04
p. *Grinling, F. N., Surg.-Capt.* 31Mar.08

Acting Chaplains.

Wardroper, *Rev.* A. S. 1May95

[*Scarlet.* Facings—*Green.*]

3rd Volunteer Battalion

(*late* 1st Newcastle-on-Tyne). "South Africa, 1900-02."

[215]

Newcastle-on-Tyne.

Hon. Colonel

Durham, J. G., Earl of, VD 30July97

Lt.-Colonel.

p. Erskine, H. A. VD, *hon. c.* ✠ 27Sept.02

Majors.

p.s. Ritson, W. H. (*H*) 3Aug.99
p. Richardson, T. M. 7Jan.03

Captains. (10)

p. Temperley, R., *hon. m.* ✠ (*H*) 7Feb.00
p.s. Spain, G. R. R. (*Hon. Capt. in Army* 22July02) (*H*) 11Apr.00
p. *Bell, H.O.*, VD, *hon. m.* (Q) (*A*) 11Apr.00
p Lovibond, J. L. 7Mar.03
p. Morrison, J. W. 12Nov.04
p. Garrett, F. C. (Q) (*H*) 7Jan.05
p. Collis, A. J. ✠ ✠ 25Feb.05
p. Hedley, J. R. (*lt*) 18Mar 05
p. Smurthwaite, H. (*H*) 14Mar.06
p. Sowerby, W. H. 14Mar.06
Pinkney, E. W. R (*b*) 22Sept.06
p.s. Gillespie, W. E. 16Feb.07

Lieuts. and 2nd Lieuts. (18)

Lieutenants.

p.s. Burns, K. (*H*), *I. of M.* 22Sept.06
p.s. Hunter, G. E. 22Sept.06
p. Stubbs, N. H 22Sept.06
p.s. Temperley, E. 22Sept.06
p.s. Dryden, N. McL (*t*) 22Sept.06
p.s. Reynolds, P. G. 22Sept.06

2nd Lieutenants.

Bell, P. 18Mar.05
p.s. Temperley, A. 25Mar.05
Turnbull, J. J. 13Dec.05
p.s. Hunter, H. T. 27Apr.06
p.s. Ferguson, B. L. 28Apr.06
p.s. Balfour, F. C. C. 28Apr.06
Earnshaw, H. M. 1May06
Cox, G. H 1May06
Barrett, K. D. 30June06
Caldwell, W. M. 15Dec.06
Langdale, A. O. 4Feb.07
Gracie, A. B. 7Feb.07

Instr. of Musk.

Burns, K., *lt.* 15Nov.06

Adjutant.

Worsley-Gough, H. W., Capt. Conn. Rang. 24Dec.02
(*Capt. in the Army* 16Mar.02

Quarter-Master.

Purchas, G. P., *hon. lt.* 2Feb.07

Medical Officers.

p. Beatley, W. C., *M.D., Surg.-Maj.* 27Sept.02
p. Vickery, W. H., *Surg.-Capt.* 28Feb.00
Richardson, W. G., *M.B. Surg.-Lt.* 17June06
Jamieson, H. M., *M.B., Surg.-Lt* 1Nov.06

Acting Chaplain

Bell, *Rev* R. W. 16Jan.04

[*Scarlet.* Facings—*White.*]

Digitized by Google

THE ROYAL WARWICKSHIRE REGIMENT.

Regimental District No. 6 (South Midland Group).

The Antelope. In each of the four corners the united Red and White Rose slipped ensigned with the Imperial Crown.

"Rolaia," "Vimiera," "Corunna," "Vittoria," "Pyrenees," "Nivelle," "Orthes," "Peninsula," "Niagara," "South Africa 1846-7, 1851-2-3," "Attbara," "Khartoum," "South Africa, 1899-1902."

Line and Militia Battalions.

Uniforms—Scarlet. *Facings*—Blue. *Agents*—Messrs. Cox & Co.

1st Bn. } (6th Foot { *Quetta (for Peshawar)*
2nd " } { *Bordon Camp, East Liss.*

5th " (1st Warwick Mil.) . . *Warwick*
6th " (2nd Warwick Mil. . *Warwick*

Depôt . . . *Warwick.* Record Office *Warwick*

Volunteer Battalions.

1. 1st . . . *Birmingham.* | 2. 2nd . . . *Coventry*

Colonel . Feilden, Maj.-Gen. H. B., *C.B.* . 19June04

1st and 2nd Battalions.

Lt.-Colonels. (2)

2Dyas, J. R., *p.s.c.* 22Dec.05
1Browne, F.G.F. 24Feb.06
Armstrong, G. D., *D.S.O.* 6Apr.06

Majors. (4)
(2nd in Command.)

s. Whigham, R. D., *D.S.O.*, *p.s.c.* 28Sept.04 1Aug.00
1Vaughan, H. R. 22Dec.05 19 Dec.00
2Hart, C. C. 24Feb.06 16Mar.01
Elkington, J. F. 6Apr.06 (*Attd. Depôt*) 10Apr.01

Majors. (4)

1Westmorland, P. T. 19Feb.02 22Dec.97
James, B. R., *p.s.c., Mil. Attaché* 11Feb.03
(2)Allen, E. L. 30Oct.03
2Deane, A. (*Comdg. Depôt*) 11Jan.04
(2)Loring W. L. 3Feb.04
2Diver, T. 20Feb.04
2Pigott, V. R. 11Jan.05
1Cox, St. J. A. 24Feb.06
s.d. Greer, MacG., *p.s.c.* 6Apr.06
2Sanderson, W. D. 2June06

Captains (12)

(2)Crowe, W. M. C. 28Sept.98
m. *Moore, H. G. A.* 21Sept.98
1Toogood, A. S. 5Apr.99
v. *Ritz with, F. G.* 5Apr.99
1Spearman, A. Y. 1Dec.99
bt. maj. 22Aug.02
d. 1Poole, A. J. 1Feb.00
s. *Forster, G. N. B.* 19Feb.00
(2)*Christie, W. C* 17Mar.00
bt. maj. 22Aug.02
1Brewis, R. H. W. 21Mar.00
s. *Creagh-Osborne, H. P.* 1Apr.00
1Day, D. A. L. 1Apr.00
s. *Meiklejohn, R. F.*, D.S.O., *p.s.c.* 1Apr.00
1Johnson, *L. W., adjt.* 28Sept.00
d. Foster. P. J. 19Dec.00
c.o. *Hart, H. C.* 9Jan.01
c.o. *Besant, P. E.* 22Jan.01
(2)Taylour, G. R. 17Feb.01
2Methuen, C. O'B. H. 19Feb.01
s. *Harvey, E. J. M.*, *p.s.c.* 1Mar.01
Hassall, O. (Comdt. Detention Bks.) 16Nov.01
m. *Williams Freeman, F. C. P.* 16Nov.01
s. *Bonham-Carter, C., p.s.c.* 16Nov.01
2Blomfield, C. G. M. 16Nov.01
2*Moore, C. D. H., adjt.* 16Nov.01
s. *Seltau-Symons, L. C.* 19Feb.02
m.i. *Stansfeld, T. W.*, D.S.O. 19Feb.02
Ponsonby, G.M. 19Feb.02
1Macdonald, C.R. 22Mar.02
v. *Thomson, H. G. A.* 22Mar.02

Captains—contd.

c.a *Bengough, D. H. V.* 11June02
(2)Lefroy, B. P., *D.S.O.* 2Aug.02
c.o. *Whitehead, G. A. F. A.* 3June03
Ostetker, J. H. D., D.S.O. 3June03
1Marriott, G. B. 1July03
2Elkington, W. E. W. 28Jan.03
v. *Clarke, N. P.* 22Apr.03
m. *Benson, C. B.*, D.S.O. 4May03
4May03
v. *Rose, R. H. W.* 4May03
2Broughton, G. D. 10May03
v. *Pepys, A. G. L.* 26Aug.03
28Nov.04
(2)Trnell, E. G. S. 4Apr.06
2Field, A. L. 10Oct.06
Boxwell, A. 20Jan.07
FitzGerald, L. de V 23Feb.07

Lieutenants. (19)

1de Penthesny-O'Kelly, E. J. 1Apr.00
c.o. *Butler, S. S.* 1Apr.00
s. *Kaulback, H. A.* 18May00
1Gordon, E. G. R. 4Aug.00
2Hore, C. B. 5Aug.00
i. *Bond, G. W.* 14Aug.00
1Martin, G. D. 18Sept.00
2Nevill, C. C. R. 4Jan.01
1Williams, D. 4Jan.01
2Haddon, J. B. 5Jan.01
c.o. *Burnard, O. F.* 22Jan.01
c.o. *Tarleton, F. R.* 17Feb.01
(2)Hobson, P. J. 1Aug.01
1Sydenham, E. G. 5Jan.02
1Sinnott, H. C. 5Jan.02
(2)Wood, R. 5Jan.02
w.a *Cameron, K.* 5Jan.02
c.o. *Tarrant, H. S.* 5Jan.02
c.o. *Fox, R. W.* 5Jan.02
1Waterworth, G.F. 5Jan.02
c.o. *Walmisley-Drasser, H. J.* 6Jan.02

Lieuts.—contd.

d. TBannerman, J. A. M. 6Jan.02
2Phillipps, G. E. G. 26Apr.02
De la Pryme, W. H. A. adjt. *(Attd. Depôt)* 27Dec.02
Tomes, C. T. (*attd. Depôt*) 6Feb.03
2Schooling, R. C. 26Apr.03
1Halliday, J. F. T. 4May03
2Yates, C. M. 10May03
(2)Whaley, T. 2July03
c.o. *Shelley, E. V. M.* 19July03
d. 2Follett, F. R. 19July03
(2)Barney, T. V. 21Aug.03
(2)Davies, C. E. 28Sept.03
2Bentley, C. A. C. 1Oct.03
1Turner, C. H. 22Nov.03
2Bowly, W. A. T. 9Dec.03
1FitzGerald, A. S. 23Jan.04
(2)Filsall, H. S. 1Oct.04
2Peck, A. J. 7Jan.05
(2)Jackson, T. K. 23Feb.05
2Wood, A. 9Mar.05
12Dec.05

2nd Lieutenants (12)

1Woodward, R. F. 19Oct.03
1Macartney, F. A. 19Oct.03
Stevenson, H. D. C. 16Nov.03
2de la Poer, H. C. C. 2June04
1Newall, C. L. N. 16Aug.04
1Franks, K. F. 16Aug.04
2Brownfield, R. J. 16Aug.04
1Gilliat, C. G. P. 28Nov.04
1Hume-Spry, A. L. 24Jan.05
(2)Davidson, P. V. 24Jan.05
(2)Lorimer, J. M. 24Jan.05
(2)Dakeyne, H. W. 24Jan.05

Digitized by Google

THE ROYAL WARWICKSHIRE REGIMENT—(Regtl. Dist. No. 6)—*contd.*

& 2 Bns.—*contd.*

Adjutants.

De la Pryme, W. H. A., *Lt.* (*attd. Depôt*) 7Oct.99

2Moore, C. D. H., *capt.* 1July04

1Johnson, L. W., *capt.* 21Sept.04

Quarter-Masters.

Wood, W. 8Dec.97
hon. capt. 29Nov.00

Coyne, T., hon. lt. 24Feb.00

1Harwood, T., *hon. lt.* 7Jan.03

2Andon, W., *hon. lt.* 28Nov.03

5th Battalion.

"South Africa, 1902."
(Embodied 23Jan.00 to 18Oct.00.)
(Embodied 2 Dec. 01 to 29 Sept. 02.)

(Officers serving on 29 Sept. 02 hold honorary rank in the Army corresponding to the Militia regimental rank they then held.)

Hon. Colonel.

LA.-Colonel.

Majors.

Powell, G. R. 6Jan.00

2Clyne, J. F. (Q) (*H*), *p.v.c.* (*a*) 6Mar.02

Captains. (8)

Gladwin, L. M. F. 20Jan.00

2Hacket, J. L. (*H*) *I. of M.* 21Jan.00

2Rothwell, J. 11July00

2Hodgson, C. A. R. (*H*) (*b*) 16Mar.01

2*White, I. H. G.* (*H*) *c.o.* 2Dec.01

2Anstey, H. C. 19Mar.04

p.s. Mulgrue, E. C. (*H*) 7May04

2*Dewar, A. R. J.* (*H*), *c.o.* 19May06

Mitchell, A. S., Capt. ret. pay (*H*) ⑧ 19Dec.06

Lieuts. and 2nd Lieuts (12)

Lieutenants.

Vaughan, A. D. 12Mar.07

2nd Lieutenants.

Bacchus, W. H. O. 27Aug.04

Alexander, G. 5Nov.04

Brett, F. W. ⑧ 24Jan.06

Bairnsfather, C. B. 1Mar.07

Inst. of Musk.

Hacket, J. L., *capt.* 4Feb.03

Adjutant.

Benson, Capt. C. B., *D.S.O.*, R. War. R., 10May05
(*Capt. in the Army* 4May05)

Quarter-Master.

Coyne, T., *hon. lt.*

6th Battalion.

"South Africa, 1900-01."

(Embodied 14Dec.99 to 3June 01.)

(Officers serving on 3 June 01 hold honorary rank in the Army corresponding to the Militia regimental rank they then held.)

Hon. Colonel.

Perkins, G. D. S. 6Oct.88

LA.-Colonel.

Dawes, M. W., Capt. ret. pay (*H*), *hon. c.* 19Sept.03

Majors.

Pyne, C. E. M., Maj. ret. pay (*Maj. Res. of Off.*) 9Oct.03

Williams, A. R. 28Nov.03

Captains. (8)

p s. Lancaster, J. C. (*H*) 30May02

p.s. Hammack, S. G. (*H*) 5Dec.03

p.s. Crawshay, C. T. R. (*H*) (*b*) 23Apr.04

Ratliffe, R. (*H*) (*Hon. Capt. in Army* 21*Oct.*00), *I. of M.* 18Mar.05 21Feb.00

Lieuts. and 2nd Lieuts. (12)

Lieutenants.

p.s. Cox, G. W. (*H*) 26June04

p.s. Miller, G. S. (*H* 1May06

2nd Lieutenants.

McCormick, J. H. G. 10Jan.06

Inst. of Musk.

Ratliffe, R., *capt.* 9Feb.07

Adjutant.

Williams Freeman, F. C. P., Capt. R. War. R. 31Jan.07
(*Capt. in the Army* 16Nov.01)

Quarter-Master.

Wood, W., *hon. capt.*

1st Volunteer Battalion

(late 1st Warwickshire).

"South Africa, 1900-02."

[158]

Thorpe Street, Birmingham.

Lt.-Col. Commandant.

p. Hart, C. J., VD, *hon. a.d.c.* (Q) 7Sept.01
lt.-col. 16May00

LA.-Colonel.

p.s. Ludlow, W. R., VD, *hon. c.* (Q) 19Oct.01

Majors. (4)

p. Barnsley, J., VD, *hon. l.c.* (Q 8July93

p. Martineau, E., VD, *hon. lc.* ⑧ 6Nov.95

p. Graham, T. J., VD, *hon. l.c.* (Q) 16May00

Parkes, A. I. (q) (*H*) 13Oct.06

Captains. (12)

p. Richards, T., VD, *hon. m.* (q) (*T*) 1Apr.91

p. Parrott, G. B. (q), *hon. m.* 7Aug.95

p. Dixon, J. R. (*I*) (*H*) 6Nov.95

p.s. *Fleming, A. D.*, VD, *hon m* (*Capt. Res. of Off.*) (*Hon. Capt. in Army* 20 *May* 01) ⑧ (Q) (*H*) 17June96
3Jan.99

p. Porter, H. C., *hon. m.* (*H*) 12Jan.98

p. Bennett, W. B. 4Mar.96

p. Paull, A. W. F. 4Mar.96

p. Danielsen, F. G. (Q) 20June98

p. Sydenham, E. V. (Q) 4July00

p. Pearson, F. S. (q) 18July00

p. Carter, P. H. (Q 18July00

p.s. Chatterley, F. M. (*Hon. Lt. in Army* 9 *July* 01) ⑧ 11June01

p.s. Franks, J. M. (Q) 12June01
23Aug.99

p. Fyshe, J. A. (*I*) 7Jan.03

p. Parkes, H. H. (*I*) 30Oct.03

p Phelps, M. N. (q) 2Jan.04

p. Marriott, G. M. (*I*) 7May04

p. Pitman, H. E. 21May04

p Peart, F. W. (q) 13Oct.06

Lieuts. and 2nd Lieuts. (20)

Lieutenants.

p. Innes, E. A. (*I*) 19Sept.00

p.s. Lea, E. I. 9Jan.01

p. Ash, W. I. 9Jan.01

p. Shaunessy, J. J. (q) 9Jan 01

p. Keeling, A. S. 5Apr.02

p. Goode, T. F. (q) 15Nov.02

p. Clayton, F. T. (*H*) *I. of M.* 18July03

p. Charles, T. H. (q) 18July03

p. Needham, S. E. P. 24Oct.03

p.s. Caddick, A. A. (q) 2Jan.04

p. Bindloss, H. A. M. (*Hon. Lt. in Army* 5July02 4Jan.05 12Mar.02

p.s. Bowater, J. (*H*) *I. of M.* 28Jan.05

p.s. Barnsley, D. G. 28Jan.05

p.s. Simeon, C. J. 26July05

(p.) Tombs, W. L. P. 20Dec.05

p.s. Jenness, K. 20Dec.05

p.s. Wright, J. A. C. 20Dec.05

(p.) Peart, H. J. 26July06

Digitized by Google

THE ROYAL WARWICKSHIRE REGIMENT—(Regtl. Dist. No. 6)—*contd.*

1 Vol. Bn.—*contd.*

2nd Lieutenants.

(p.) Sambidge, G. C. 25Feb 05
(p.) Harrison, E. R. 24June05
Connor, H. L. (*C*) 5Aug.05
(p.) Baldwin, F. L. 8June06
(p.) Deakin, F. H. 8June06
Nuthall, A. W. 23June06
Seymour, J. A. 15Jan.07
Forbes, S. W. 15Jan.07
Rabone, J. K. 15Jan 07

Insts. of Musk.

Clayton, F. T., *lt.* 13Feb.04
Bowater, J., *lt.* 7June05

Adjutants.

Thomson, H. G. A. Capt. R. War. R. 13Dec.04
Capt. in the Army 22Mar.02)
Pepys, A. G. L. Capt. R. War. R 27Feb.07
(*Capt. in the Army* 29Nov.04)

Quarter-Masters.

p. Garrard, A. J., Qr.-Mr. & Hon. Capt., ret. pay 5Apr.99
p Yorke, B., *hon. capt.* 15May05

Medical Officers.

p. Newton, R. A., *Surg.-Maj.* 6June03
p Bekenn, G. H. E., *Surg.-Capt.* 28July06
p. Howkins, C. H., *Surg.-Lt.* 2Apr.04
p. Barling, S. G., *Surg.-Lt.* 8June06

Acting Chaplain.

Ivens, *Rev. Canon* W. E., *M.A.* 19May97
Birmingham, *Rt. Rev.* C., *Lord Bishop of, DD.* 17Feb.06

Green. Facings—*Scarlet.*

Cadet Corps.

[1]

Solihull Grammar School

Captain.

Connor, H. L. (2nd Lt. 1 V.B. R. War. R. 8Jan.07

[*Drab.*]

[2

King Edward's School, Birmingham.

Captain.

Hume, R. H. 1 Feb.07

Lieutenant.

Kirkby, W. H. 16Feb.07

[*Drab.*]

2nd Volunteer Battalion

(*late* 2nd Warwickshire.)

"South Africa, 1900-02."

[159]

Coventry.

Hon. Colonel.

Leigh, F. D., Lord 13June03

Lt.-Col. Commandant.

p.s. Wyley, W. F., VD, *hon. c.* 18Oct.99
lt. col. 16Feb.98

Lt.-Colonel.

p.s. Nutt, H. J. 4July00

Majors. (2)

p.s. Margetts, J. H. 4July00
Stringer, J. C. 13Nov.06

Captains. (11)

p. Ash, T. F. 9Jan.95
p.s Kendall, D. J. 10Feb.97
p. Smyth, G. H. 26June97
p. Loveitt, P. G 16Feb.98
p. Tuke, B. B. 10Aug.98
p.s. Welch, A. (*H*), *I. of M.* 28Nov.00
3Mar.97
p.s. Smith, A. P. (*Hon. Lt. in Army* 30 *May* 01) (*t*) 15Nov.02
p.s. Seabrooke, C. 23Aug.05
p. Knox, J. M. (*Hon. Lt. in Army* 28*June*02) 23Aug.05
p. Locke, P. J. 23Aug.05

Lieuts. and 2nd Lieuts. (17)

Lieutenants.

p.s. Douglas, W. J. 16Feb.98
(p.) Trench, A. C. Le p. 27May03
p.s. Rotherham, E 27May03
p.s. Lazenby, A. 27May03
p.s. Robinson, G. H. 27May03
p. Tuke, G. H. 19Sept.03
p.s. Bethell, T. H. (q) 19May05

2nd Lieutenants.

p. Graham, G. L. 19Mar.02
p.s. Ormsby, E. S. (*H*) (*t*) 13May03
Blewitt, H. A. 4July03
p.s. Locke, V. F 24June05
p.s. Hake, H. E. 24June05
Trowell, A. A. 23Dec.05
Jones, A. J. 19 May06
Phillips, C. E. K. 5Nov.06
Barber, H. F. 26Nov.06

Inst. of Musk.

Welch, A., *capt.* 19Aug.05

Adjutant

Clarke, N. P., Capt. R. War. R. 4Feb 07
Capt. in the Army 23 Apr.05)

Quarter-Master.

p. Jones, B. F. 7May04

Medical Officers.

p. Orton, J., *Surg.-Capt.* 13June03

Acting Chaplains.

Beaumont, *Rev. Canon* F. M., *M.A.*, VD 21Feb.86
Rivington, *Rev. Canon* T. *M.A.* 20Feb.95
Rudgard, *Rev.* W. D. 15Mar.07

[*Scarlet.* Facings—*Blue.*

Cadet Corps.

(1)

Rugby School.

Captains.

p.s. Hawkesworth, C. E. M. 27May03

Lieutenants.

p.s. Evers, C. P. 18Sept.01
p.s. Costley-White, *Rev.* H. 18July05
p.s. Hardy, H. H. 14Mar.06

2nd Lieutenant.

[*Drab.*]

(2)

King's School, Warwick.

Lieutenants.

Day, J. D. 2Dec 05
Robb, C. B. 2Dec.06

[*Blue.*]

Digitized by Google

THE ROYAL FUSILIERS (CITY OF LONDON REGIMENT).

Regimental District No. 7 [Home Counties Group].

The United Red and White Rose within the Garter and the Crown over it. In each of the four Corners the White Horse "Martinique," "Talavera," "Albuhera," "Badajos," "Salamanca," "Vittoria," "Pyrenees," "Orthes," "Toulouse," "Peninsula," "Alma," "Inkerman," "Sevastopol," "Kandahar, 1880," "Afghanistan, 1879-80," "South Africa, 1899-1902," "Relief of Ladysmith."

Line and Militia Battalions.

Uniforms—Scarlet *Facings*—Blue. *Agents*—Messrs. Cox & Co.

1st Bn. } 7th Foot { *Parkhurst (for Tidworth)*
2nd " } { *Secunderabad.*
3rd " . . . *Middelburg, C.C.*
4th " . . *Mullingar.*
Depôt *Hounslow.*

5th Bn. (Royal Westminster Mil.) . *Hounslow*
6th " (Royal London Mil.) *Artillery Place, Finsbury.*
7th " (Royal South Middlesex Mil.) . *Hounslow.*
Record Office . . . *Hounslow.*

Volunteer Battalions.

1. 1st - 32, *Fitzroy Square, W.* | 2. 2nd - 9 *Tufton St., Westminster.* | 3. 3rd - *Edward St., Hampstead Road, N.W.*
4. 4th - 112, *Shaftesbury St., City Road.*

1st Cadet Battalion . . . *Pond Street, Hampstead, N.W.*

Colonel-in-Chief . . . Gen. *H.R.H.* G. F. E. A., *Prince of* Wales and *Duke of* Cornwall and York, *K.G., K.T., K.P., G.C.S.I., G.C.M.G., G.C.I.E., G.C.V.O., I.S.O.*, Col.-in-Chief R. W. Fus., R. Mar., K. R. Rif. C., and Cam'n High'rs, *Personal A.D.C. to the King* . 18July00

Colonel . . . Barton, Maj.-Gen. *Sir* G., *K.C.V.O., C.B., C.M.G.*, p.s.c. [R] 1May00

1st, 2nd, 3rd and 4th Battalions.

Lt.-Colonels. (4)

1 Bird, S., *M.V.O.*, p.s.c. 26Nov.05
2 Stanton, C. J. 8Sept.06
2 Shipley, C. T. 29Apr.07
4 Cox, E. H., *D.S.O.* 3May07

Major.

(2nd in Command.)

4 Hickie, W. B., *p.s.c.* 6Jan.06
17Mar.00
bt. col. 29Nov.06

Majors. (14)

2 England, T. P., *p.s.c.* 11Apr.00
s. Menzies, S. 2May00
1 Lawford, S. T. B. 21Nov.00
bt. lt.-col. 29Aug.02
duMaurier, G. L. B., *D.S.O.* 19Dec.00
s. McMahon, N. R., *D.S.O.* 26Nov.01
4 Fowler-Butler, R. 11Oct.02
w s. Newenham, H. E. B. 19Oct.04
2 Lyon-Campbell, C. H. D. 22Nov.05
4 Mallock, T. R., *D.S.O.* 28Nov.05
1 Henry, V. (*Comdg. Depôt*) . Jan.06
1 Lesge, S. F. 7Mar.06
2 Johnson, A. V. 19Dec.06
s. Cockerill, G. K., *p.s.c.* 4May07
26June02
1 Hely-Hutchinson, R. G. 5May07

Captains. (24)

4 Roberts, A. C. 16Nov.98
c.l. *North, E. B.* 18Jan.99
m. *Hancock, M. P.* 1Apr.99
v. *Batt, R. C.*, M.V.O. 5Apr.99
m. *Price, B. G.*, D.S.O. 2Aug.99
1 Overton, G.C.M. 27Sept.99
4 Sweny, W. F. 9Oct.99
c o. *Walker, H. A.*, 27Jan.00
bt. maj. 26Mar.06
v. *Stone, L. G. T.* 31Jan.00
f. *Annesley, A. C.* 3Feb.00
m. *Gwyn, R. P. J.* 12May00
m.c. *Brandreth, L.* 19May00
3 Blake, W. L. F. 12May00
2 Hill, E. S. 19Sept.00
m. *Hibbert, G. F.* 19Sept.00
9 Guyon, G. S. 29Nov.00
1 Cole, M. L. S. O. 13Jan.01
4 Byng, A. M. 16Mar.01
27June00
Hill, F. W. R., D.S.O. 13July01
2 4 *Abburner, L. F.*, M.V.O., D.S.O., *adjt.* 13July01
3 Hare, R. 13July01
1 Fisher, J. L., *D.S.O.* 13July01
e.a. *Carey, L. W. LaM.* 13July01
3 Jeffcoat, A. C., *D.S.O.* 14Dec.01
c.o. *Gibson, R. R.* 26Feb.02
1 8 Swifte, F. W. 9Apr.02
1 Palairet, C. A. H. 2July02
2 Lee, G. M. 12Aug.02
m.c. *May, R. S.* p.s.c. 3Nov.03
bt. maj. 4Nov.03
d. 2 Clarke, M. O. 19Feb.04
3 Phillips, S. 13May04
4 Macartney, H. B. G. 2Mar.05
26May04
2 Villiers-Stuart, P. 10Sept.04
w.a. *Stevens, G. A.* 10Sept.04

Captains—contd.

e a. *Gardner, N. W.* 10Sept.04
w.a. *Brand, E. S.* 19Oct.04
d. 3 Moore, F. 19Oct.04
3 Meinertzhagen, R. 22Oct.04
c.o. *Burnett Hitchcock, H. W. G.* 23Oct.04
2 Frederick, E. B. 22Oct.04
3 Myrricke, R. J. F. 7Dec.04
v. *Lowe, S. J.* 9June05
1 Forster, H. C. 26Nov.05
4 Waller, *Sir* F. E., *Bt.* 9Dec.05
3 Lynch, D. 6Mar.07
e.a. *Dumbell, H. E.* 4May07
c.o. *Sewell, I. G.* 4May07
Hodgson, M.R.K. 4May07
Hill, W. P. H. 5May07

Lieutenants. (38)

1 Rayner, W. B. F. 2Jan.01
3 *Packe, E.C. adjt.* 12Jan.01
1 Currie, W. G. T. 26Jan.01
1 *Chichester*, Hon. *A. C. S., adjt.* 25Feb.01
2 Daniell, W. A. B. 16Mar.01
d. 3 Wickham, C. H. 2 Apr.01
Elliott-Cooper, G. D'A., adjt. 13July01
c.o. *Chapman, P.* 13July01
1 Carey, T. de B. 29Oct.01
m.c. *Docker, G. A. M.* 26Oct.01
29Dec.00
2 Saunderson, C. 9Jan.02
d. 1 *L'Estrange Malone, E. S.* 27Jan 02
d. 4 Birchall, A. P. 11Apr.02
(4) Forster, F. A. 13Apr.02
4 Whinney, H. F. 26July02
9 Apr.02
2 Nicholson, E. H. 21Dec.02
1 Pusey, A. K. 3Feb.04
c.o. *FitzClarence, A. A. C.* 11Feb.04
d. 2 Bowden-Smith, W. A. C. 11Feb.04
4 Howlett, R. 12Feb.04
4 Hodge, R. B. de B. 25Mar.04
1 Williams, L. H. J. 26Mar.04

Lieuts.—contd.

1 Townshend, B.G. A. 2Apr.04
1 Pipon, R. H. 4May04
3 Hawes, G. E. 12May04
c.o. *Savile, C. R. U.* 26May04
3 DeTrafford, T. C. 10Sept.04
4 Batten, J. B. 30Oct.04
4 Attwood, A. F. 15Oct.04
2 Waller, S. E. W. 19Oct.0
3 Osanne, R. G. 19Oct.0
2 Hewitt, A. O. 7Dec.0
2 Douglas-Hamilton, K. A. F. S 10Jan.05
c.o. *Gubbins, S.* 25Mar.05
4 Pope, A. N. 8Apr.05
2 Hudson, A. C. 8July05
4Apr.05
3 Chard, W. W. 19July05
3 Ford, R. N. 5Aug.05
3 Robinson, C. H. 10Oct.05
3 Meade, H. E. 28Nov.05
3 Addison, N. H. 5Dec.05
3 Dunnington-Jefferson, J. A. 9Dec.05
4 Alexander, P. R. M. 9Jan.06
4 Shafto, T. D. 3Feb.06

2nd Lieutenants. (25)

2 North-Bomford, J. G. 3Dec.04
2 Thiele, J. D. 3Dec.04
1 Shephard, G. S. 28Jan.05
4 Darnell, N. G. 28Jan.05
2 Leslie, F. K. 28Jan.05
2 Needham, D. A. F. 28Jan.05
1 Tyndall, W. H. 20May05
4 Laverton, R. M. 20May05
4 Carr, E. 12July05
3 Hope, E. M. 16Aug.05
1 De Hochepied Larpent, J. P. G. 16Aug.05
3 Smith, E. C. 16Aug.05
3 Venn, A. A. 16Aug.05
2 Chapman, E.H.S. 16Aug.05
2 Crankshaw, E. N. S. 29Nov.05
1 Tillard, P. A. 29Nov.05
2 Cope, T. G. 13Jan.06

Digitized by Google

THE ROYAL FUSILIERS (CITY OF LONDON REGIMENT)—(Regtl. Dist. No. 7)—contd.

1, 2, 3 & 4 Bns.—contd.
2nd Lieuts.—contd.
5 Critchley-Salmonson, R. E. 24Jan.06
2 Wilson, P. N. W. 24Jan.06
4 Thomas-O'Donel, G. O'D. F. 23May06
2 Dawes, H. F. 23May06
3 Anderson, W. F. 23May06
3 Lathom-Browne, H. 12Dec06
3 Chard, Robert A. F. 9Jan.07
2 Harding, C. E. H. 4May07
(4) Cripps, H. H. 4May07
(1) Charles, A. A. H. 4May07

Adjutants.
1 Chichester, *Hon.* A. O. S., *lt.* 8Apr.05
2 Packe, R. C., *lt.* 10Oct.05
2 Ashburner, L. F., *M. V. O., D.S.O., capt.* 1June06
4 Elliott-Cooper, G. D'A., *lt.* 25Mar.07

Quarter-Masters.
2 Bell, R. I. 16Jan.95
hon. capt. 22Aug.02
m. *Knell, W., hon. lt.* 22Jan.98
3 Nagle, W. J. H., *hon. lt.* 6Apr.98
m. *Wall, M. hon. lt.* 13Apr.98
4 Warrener, J., *hon. lt.* 7Mar.00
1 Carter, W., *hon. lt.* 4Aug.00
m. *Sutton, F., hon. lt.* 5Sept.00

5th Battalion.

"Mediterranean."
"South Africa, 1901-02."
(Embodied 18 Dec. 99 to 16 Oct. 00)
(Embodied 6 May 01 to 26 July 02.)

Officer serving on 26 July 02 hold honorary rank in the Army corresponding to the Militia regimental rank they then held.)

Hon. Colonel.
Cadogan, Rt. Hon. *G. H.*, Earl, K.G. 24Feb.86

Lt.-Colonel.
Weatherall, H. B., *C.B., hon. c. (H)* 4May01

Majors.
p.s. Rosmead, H. A. T., *Lord*, Lt. ret. pay, *hon. l-c. (Hon. Maj. in Army* 15Oct.01) *(H)* 25May06
4Feb.00
p.s. Parker, E. D., Capt. ret. pay 26May06

Captains. (10)
Birch, E. M, *hon. m. (H)* 2Dec.96
p.s. Norton, E. B. *(H)* 28July97
p.s. Penny, A. F. *(H)* 1Apr.98
p.s. Smith, V. J. F. *(H)* 23May00
Davidson-Houston, J. H. *(H) (i)* 23Aug.00
9Mar.03
Jessel, R. P. 24Dec.01
p.s. *Ellis, R. F. (H), c.c.* 14Oct.02
Mytton, A. R. c.c. 18June04
p.s. Cowell, E. J. E. *(H) I. of M.* 18June04
p.s. Warren, W. R. *(H)* 25Mar.05
Kentish, L. W. 17June06
p.s. Smith, L. M. 30Dec.05
p.s. Cosens, F. W. U 28May06

Lieuts. and 2nd Lieuts. (15)

Lieutenants.
Hopkinson, A. H. *(H)* 27May03
Hepburn, G. F. *(H)* 15May05
Dean, G. P. T. 29Oct.06
p.s. Seymour, *Sir* A. V. F., *Bt. (Hon. Lt. in Army* 15 Oct. 01) 6Nov.06
8Mar.05

2nd Lieutenants.
(p.s.) Courroux, G. F. 4Oct.05
Van Cutsem, E. C. L. 20Sept.06

Inst. of Musk.
Cowell, E. J. E., *capt.* 27May06

Adjutant.
Hibbert, G. F., Capt. R. Fus. 15July03
(Capt. in the Army 19Sept.00)

Quarter-Master.
Sutton, F., *hon. lt.*

6th Battalion.

(Embodied 1 May 00 to 18 Oct. 00.)

(Officers serving on 18 Oct. 1900 hold honorary rank in the Army corresponding to the Militia regimental rank they then held.)

Hon. Colonel.
Dundas, L. G., *C.B.*, Col. 29May05

Colonel
p.s. Helpman, R. H. R. ⊕ 2Jan 04

Lt.-Colonel.
p.s. Hely-Hutchinson, C. R. *(H)* 17Sept.06

Major.

Captains (10)
Tompkins, A. C. *hon. m. (H)* 27July98
Sparks, J. D., Capt. ret. pay *(Capt. Res. of Off.) (b) (a)* 6Apr.96
10Sept.04
p.s. *Browne, W. H.*, D.S.O. *(H) (i) c.c.* 14July00
p.s. *Hall, W. W. D. (H), c.c.* 14July00
Waley, J. D. *(H)* 21Dec.01
Hesketh, R. J. I. 8June03
Hartley, J. C. *(Capt. Res. of Off.) (H)* 18July03
p.s. Wells, C. E. *(H)* 28June04
p.s. *Pye, F. J. (H) c.c* 9Dec.04
Clifford, F. *(Hon. Capt. in Army* 12 Jan 01) *(H) hon. m.* 3June05
p.s. Milbank, R. P. C. A. E. *(H), I. of M.* 5June05
p.s. Brown, A. M. ⊕ *(i) (H)* 27Aug.06

Lieuts. and 2nd Lieuts. (15)

Lieutenants
p.s. Cartwright, J. C. 11Dec.05
(p.s.) Cartwright, W. R. *(H) (g)* 28Feb.06
p.s. de la Perrelle, J. N. *(H)* 1Mar.06

2nd Lieutenants.
Hayes, C. J. *(H)* 1Mar.06
Came, C. K. R. 1Mar.06
Lecky, J. R. F. 20Apr.06
Mathieson, K. E. 29May06
Lee, A. H. B. 1Mar.07

Inst. of Musk.
Milbank, R. P. C. A. E. *capt.* 29May03

Adjutant.
Price, B. G., *D.S.O.*, Capt. R. Fus. 15Aug.04
(Capt. in the Army 2Aug.99)

Quarter-Master.
Wall, M., *hon. lt.*

7th Battalion.

(Embodied 14 May 00 to 15 Oct. 00.)

(Officers serving on 15 Oct., 1900 hold honorary rank in the Army corresponding to the Militia regimental rank they then held.)

Hon. Colonel.
Edgcumbe, Hon. *C. E.* 11Feb.88

Lt.-Colonel.
LeMarchant, E. T., Capt. ret. pay 15Aug.06

Majors.
p.s. Thomas, F. W. *(H)* 15Aug.06
p.s. Oldfield, F. B. 11Dec.06

Captains. (8)
Hobson, H. H. *(H)* 2July01
1Aug.00
p.s. Woodyatt, G. E. S. *(H), I. of M.* 27Sept.02
p.s. Grattan, C. E. G. H. *(H)* 6Jan.03
p.s. Grist, H. G. *(H)* 23Apr.04
p.s. Drewe-Mercer, H. A. 16July04
Lucas, W. G. 10Oct.06
p.s. Turney, L. W. *(H)* 31Aug.06
Jennings, E. C., Capt. ret. pay 6Mar.07

Lieuts. and 2nd Lieuts. (12)

Lieutenants.
Haustrey, W. R. J. 30June03
p.s. Buchanan, H. A. K. *(H)* 14May04
(p.s.) England, N. H. 7May06
(p.s.) Clemens, L. A. 27June06
p.s.) Hope-Johnstone, H. M. 9Sept.06

2nd Lieutenants.
Greaves, J. A. L. 26Sept.00
St. John, R. 27June06
Mostyn, T. L. N. 14Feb.07
Brown, J. P. S. 27Feb.07

Inst. of Musk.
Woodyatt, G. E. S., capt. 17Mar.03

Adjutant.
Hancock, M. P., Capt. R. Fus. 16Oct.05
(Capt. in the Army 1 Apr.99)

Quarter-Master.
Knell, W., *hon. lt.*

1st Volunteer Battalion

(late 10th Middlesex).
"South Africa, 1900-02."

[13]

33, Fitzroy Square, W.

Hon. Colonel.
Jessel, H. M. 2Dec.65

Lt.-Colonel.
p.s. Crowe, P. R. G. O. ⊕ 31Mar.97

Majors.
p.s. Taylor, C. E. W. *(H)* (4) 19Dec.88

Captains. (11)
p.s. Willoughby, S. R. C. 24May02
p.s. Mercer, E. G. *(Hon. Capt. in Army* 28 *Aug.* 02) 18July02
23July02
p.s. Lyle, A. A. *(Hon. Lt. in Army* 10 *July* 01) 2Aug.02
p.s. Smith, D. V. ⊕ 2Aug.02
p.s. Davies, E. H. (a) (b) *(H) I. of M.* 26Mar.02
p.s. Collins, L. C. (c) 19Dec.03
p.s. Glover, W. E. ⊕ 16Jan.04
p.s. Dick, W. F. (i) 4June04
p.s. Haines, M. C. *(H)* 7Jan.05
p.s. Jones, W. H. 7Jan.05
24Jan.03

Lieuts. and 2nd Lieuts. (19)

Lieutenants.
p.s. Jenkin, F. C. J. C. 28Apr.02
p.s. Glover, R. R. G. 16Jan.04
p.s. Edwards, R. E. J. 20Feb.04
9Aug.03
p.s. Barnes, H. *(H)* 20Feb.04
p. Atkinson, C. F. (q), ⊕ 24Dec.04
4Feb.03
p.s. Day, L. F. 24Jan.06
p.s. Holttum, W. 24Jan.04

2nd Lieutenants.
Carlyon-Britton, W. 14Aug.03
(p.s.) King, C. A. 27Sept.02
p.s. Harrison, H. J. 24Jan.03
Smith, A. V. 21July06
Stanbrough, A. G. 14Dec.06

Inst. of Musk.
Davies, E. R., *capt.* 3May01

Adjutant.
Gaisford, W. T., Capt. Sea. Highrs. 17Apr.05
(Capt. in the Army 21Oct.99)

Quarter-Master.
p. Holttum, W. H., VD, Asst. capt. 17Dec.78

Medical Officers.
p. Thompson, H. G., *M.D.*, VD, *Surg.-Lt.-Col.* (hon. *Surg.-Col.*) (*Brig.-Surg. Lt.-Col. R. Fus., V.I.B.*) 4Sept.(
p Ryan, J. R., *M.D.*, *Surg.-Capt.* 28Apr.03

Acting Chaplain.
Garton, *Rev.* J. A., *M.A.* 30June0
[*Scarlet.* Facings—*Blue.*]

Digitized by Google

THE ROYAL FUSILIERS (CITY OF LONDON REGIMENT)—(Regtl. Dist. No. 7)—*contd.*

2nd Volunteer Battalion

(late 23rd Middlesex). "South Africa, 1900-02."

[27]

9, Tufton Street, Westminster.

Hon.-Colonel.
p. *Keller, A. L.*, VD, *hon. c.* ⓒ 16Dec.06

Lt.-Colonel.
p. Carlebach, P. (*Capt. Res. of Off.*) 16Dec.01

Majors.
p.s. Cattell, G. T. (Q) (*H*) 25Feb.05
Marler, H. L. 16Dec.06

Captains. (8)
p. Herts, M. C. V. 16Feb.01
p.s. Morton, P. F. (*H*) (Q) ⓒ *I. of M.* 16Feb.01
p. Clarke, R. W. B. 16Dec.02
p.s. Attenborough, J. (*H*) 8 Feb.05
p.s. Stacey, G. A. 25Feb.05
p.s. Taylor, C. H. 26 Jan 07
p.s. Hogan, E. J. 1Feb.07

Lieuts. and 2nd Lieuts. (12)

Lieutenants.
p.s. Scott, M. F ⓒ (*H*) 8Mar.05
p.s. Ginsberg, A. 11Apr.06

2nd Lieutenants.
Attenborough, W. 27May05
Boulton, O. 5May06

Inst. of Musk.
Morton, P. F., *capt.* 25Feb.05

Adjutant.
Lowe, S. J., Capt. R. Fus. 28Sept.06
(*Capt. in the Army* 9June05)

Quarter-Master.

Medical Officers.
p Foster, M. G., *M.D., Surg.-Capt.* 26July02
Ironside, R., *Surg. Lt.* 7Jan.07

Acting Chaplain.
Lutyens, *Rev.* W. E., *B.A.* (*C*) 11Apr.00

[*Scarlet.* Facings—*Blue.*]

Cadet Corps.

St. John's, Westminster.

Captain.
Lutyens, *Rev.* W. E. (Actg. Chapl. 2 V.B. R. Fus.) 29Oct.00

2nd Lieutenant.
de la Cour, J. L. 8Mar 07

[*Scarlet.* Facings—*Blue.*]

3rd Volunteer Battalion

(late 11th Middlesex) "South Africa, 1900-02."

[14]

21, Edward Street, Hampstead Road, N.W.

Hon. Colonel.

Lt.-Col. Commandant.
p.s. Bates, T. E. C., *hon. c.* ⓒ 3Apr.01

Lt.-col. 9May00

Lt.-Colonel.
p.s. Carpenter, J. A., VD, *hon. c.* (Q) 4May01

Majors.
p.s. Howell, A. A. (*Hon. Capt. in Army* 1Dec.00) 30Dec.05

Captains. (11)
p.s. Rielly, W. E. (*Hon. Lt. in Army* 10July01) 27Mar.01
p. Davison, H. 23Dec.02
30May00
p.s. Beresford, P. W. (*C*) 10Oct.03
p. Samuel, F. D. (*H*) (*b*) *I. of M.* 16Nov.04
p.s. Sutcliffe, J. H. 2Dec.04
p.s. Jones, H. A 3Feb.05
p. Pulman, H. R. S. 22Sept.06

Lieuts. and 2nd Lieuts. (19)

Lieutenants.
p.s. Moore, H. A. 5Feb.07

2nd Lieutenants.
p.s. Hume, E. N. W. 24Mar.06
Simpkin, N. T. 2June06
Mathieson, H. G 11July06
Bear, F. J. 15Jan.07
Wallace, J. R. 3Jan.07
Reeves, G. N. 26Feb.07

Inst. of Musk.
Samuel, F. D., *capt.* 25Mar.05

Adjutant.
Milward, H. D., Capt. Worc. R. 17Mar.03
(*Capt. in the Army* 13Feb.00)

Quarter-Master.
p. Berridge, C., VD, *hon. capt.* 12Feb.87

Medical Officer.
p. Angus, J. A., *Surg.-Capt.* 10Dec.04

Acting Chaplains.
Kingston, *Rev.* J., *LL.D.*, ret. pay R.N. 6July89
Butler, *Rev. Lord*, J. T. B. J., *M.A.* 30Sept.96
Molony, *Rev.* P. J., *B.A.* 11July00
Hockey, *Rev.* C. A. K. 2Jan.07

[*Scarlet.* Facings—*Blue.*]

4th Volunteer Battalion.

[*late* 1st (The Tower Hamlets Rifle Volunteer Brigade) Tower Hamlets Vol. Rifle Corps.]
"South Africa, 1900."

[15]

No. 112 Shaftesbury Street, City Road.

Hon. Colonel.
Moneriaff, Lt.-Gen. G.H., VD, Col. R. Scots ⓖ 24July88

Lt.-Col. Commandant.
p.s. Dunfee, V., VD, *hon. c.* (*l*) (*Capt. Res of Off.*) 4Feb.03
lt.-col. 2Jan.01

Lt.-Colonel.
p.s. Wellby, E. V. (*l*) (*Hon. Lt. in Army* 1 Dec. 00) 4Feb.03

Majors.
p.s. Dade, H. 18July03
p.s. Monson, E. C. P. 9Jan.04

Kearns, T. J., Rdg.-Mr. (*hon. capt.*) ret. pay (*Rdg.-Mr. Res. of Off.*) (*a*), (*b*), *hon. l.c.* 18Feb.05

Captains. (11)
p.s. Briscoe, T. F. H., *hon. m.* (*H*) 23Feb.98
p.s. Lynch, P. 18Jan.99
p.s. Barthorpe, F. J. 12Dec.00
p.s. Stevens, W. 3Apr.01
p.s. Botterill, G. P. 3Apr.01
p.s. *Cohen, I.* (*H*) ⓒ *I. of M.* 23Apr.02
p.s. Jackson, R. J. J. 27Jan.03
p.s. Hamilton, W. H. 9Jan.04
p.s. Freeth, W. K. (*H*) 18Aug.04
p.s. Willis, G. N. (*l*) 18Aug.04
p.s. Goodman, P. N. 17Feb.06
p.s. Limpenny, S. W. J. 18Feb.07

Lieuts. and 2nd Lieuts. (19)

Lieutenants.
p.s. Moore, E. S. 25June02
p.s. Stillwell, E. H. 27Jan.03
p.s. Duncan-Teape, H. J. T. 26Mar.04
p.s. Burnett, L. T. (*H*) (*b*) (*q*) 26Mar.04
p.s. Pakeman, P. J. 26Mar.04
p.s. Timme, W. O. A. O. 8Mar.05
p.s. Vine, G. H. M. 8Mar.05
p.s. Youlten, L. M. 1Aug.05
p.s. Timme, R. H. F. 1Aug.05
p.s. Stern, P. T. 17Feb.06

2nd Lieutenants.
Lucas, F. V. 30July04
p.s. Cohen, B. M. 17Dec.04
14Nov.02
p.s. Wall, A. M. 17Dec.04
O'Flynn, P. H. G. 7Jan.05
p.s. *Ball, B. des G.* (*b*) 10May05
p.s. Moore, G. H. 27May05
Welsby, C. B. 31Mar.06
Cart, H. P. L. 16July05
Martin, E. P. (*b*) 28July06
22June05
Bates, A. S. 26Nov.06
Arthur, B. N. 10Dec.06

Inst. of Musk.
Cohen, I., *capt.* 22Apr.02

Adjutant.
Stone, L. G. T., Capt. R. Fus. 12Dec05
(*Capt. in the Army* 21 Jan.00)

Quarter-Master.
p. Gardiner, H., *hon. capt.* 21Apr.03

Medical Officers.
p. *Waterhouse, W. D.*, VD, *Surg.-Lt.-Col.* (*hon. Surg.-Col.*) 10Dec.04
p. Pratt, J. D., *M.D., Surg.-Maj.* 2Dec 02
p. Dutch, H., *Surg.-Maj.* 22July05
p. Parr, J. F. F. *Surg.-Capt.* 28Nov 03
p. *Macnaughton-Jones, H.M., M.B., Surg.-Capt.* 29Apr 05
p. *Nicholls, H. C., Surg.-Lt* 18Sept.05

Acting Chaplains.
Sheppard, *Rev.* E., *C.V.O., D.D.* 26June01
Eliot, *Rev.* C. H., *M.A.* 27June03

[*Scarlet.* Facings—*Blue.*]

1st Cadet Battalion.

Pond Street, Hampstead, N.W.

Hon. Colonel.
Harben, Sir *H.*, Kt 27July01

Lt.-Colonel.
p.s. Shefield, F., *hon c.* 2May01

Major.

Captains. (6)
p.s. Sibley, C. R., *actg. adjt.* 16Jan.04
p.s. Tomlin, R. S. 26Mar.05
p.s. Godwin, P. L. 26Mar.05
p.s. Pearce, D. G. 24Mar.06
p.s. Pearse, D. C. 24Mar.06

Lieuts. and 2nd Lieuts. (12)

Lieutenants.

2nd Lieutenants.
de Beer, H. W. 7Jan.05
Doumin, R. 24Mar.06

Inst. of Musk.
p.s. Adams, H. T. (Lt. 3 Bn. Welsh R.) (attd) (*H*) 29July05

Acting Adjutant.
Sibley, C. R., *capt.* 5July05

Quarter-Master.
Amies, C. W. 29Apr.01
capt. 10Aug.01

Medical Officer.
p. Owst, A. R., *Surg.-Capt.* 23July04

Acting Chaplain.

[*Scarlet.* Facings—*Blue.*]

Digitized by Google

THE KING'S (LIVERPOOL REGIMENT).

Regimental District No. 8. [Lancashire Group.]

The White Horse within the Garter. "*Nec aspera terrent.*" In each of the four corners the Royal Cypher, ens'gned with the Imperial Crown. The Sphinx, superscribed "Egypt." "Kimbelm." "Ramillies," "Oudenarde," "Malplaquet," "Dettingen," "Martinique," "Niagara." "Delhi," "Lucknow," "Peiwar Kotal," "Afghanistan, 1878-80," "Burma, 1885-87," "South Africa, 1899-1902," "Defence of Ladysmith."

Line and Militia Battalions.

1st Bn. } 8th Foot { *Uniform*—Scarlet. *Facings*—Blue.
2nd " } { *Nasirabad.*
Depôt { *Woking (for Portsmouth).*
{ *Warrington.*

Agents—Messrs. Cox & Co.
3rd Bn. (2nd R. Lancashire Mil.) *Warrington.*
4th " (2nd R. Lancashire Mil.) *Warrington.*

Record Office - - - *Preston.*

Volunteer Battalions.

1. 1st - 65, *St. Anne Street, Liverpool.*
2. 2nd - *Prince's Park Barracks, Upper Warwick Street, Liverpool.*
3. 3rd - *Southport.*
4. 4th - 77, *Shaw Street, Liverpool.*
1st Cadet Battalion - - 16, *South Castle Street, Liverpool.*
5. 5th - 90 *and* 92, *Scarisbrick Street, Liverpool.*
6. 6th - 89 *and* 91, *Everton Road, Liverpool.*
7. 7th (attached to 5th Vol. Bn.), *Douglas.*
8. 8th - *Fraser St., Liverpool.*

Colonel .. .. Clive, Gen. E. H., *p.s.c.* 20Dec.66

1st and 2nd Battalions.

Lt.-Colonels. (2)

2Evans, H. J., *p.s.c.* 17Feb.04
bt. col. 17Feb.07
1Tripp, A. W. H 17Feb.04
bt. col. 17Feb.07

Majors. (3)
(*2nd in Command.*)

2Nicholson, L. St. C. 17Feb.04 17Feb.00
1Glynn, T. G. P., *C.M.G.* 14Dec.04 1Sept.00

Majors. (6)

2Hartley, R. L. 9Aug.02
1Stewart, R. S., *p.s.c* 17Feb.04
1Bannatyne, W. S., *p.s.c.* 17Feb.04
d. 2Eldridge, C. S. (*Comdg. Depôt*) 23July04
1Woolrych, H. S. 14Dec.04
2Harrisson, A. H. P. 6Feb.07

Captains. (12)

m. *Stevenson, C. J.* 11Aug.97
bt. maj. 22Aug.02
2*Knight, E. F., adjt.* 14Mar.99
1Hyslop, F. 5Feb.00
2Jones, L. M., *D.S.O.* 5Feb.00
m.c. *Bailey, V. T.* 21Mar.00
2Leader, L. F. 21Mar.00
s.c. *Harington, C. H.* D.S.O. 21Mar.00
2Brush, G. H. 21Mar.00
2Sheppard, T. W. 21Mar.00
(2) *Hastings, B. St. J. W.* 21Mar.00
1Pinwill, W. R 21Mar.00
(2) *Fox, R. P.* 21Mar.00
m. *Denham, H. A.* 21Mar.00

Captains—contd.

1Langdon, F. J. 21Mar.00
1Hawthorn, G. M. P. 21Mar.00
s. *Depiro D'Amico, I.* 23Aug.00
d. 1Howard-Vyse, G. A. 1Sept.00
c.s. *Potter, H. C.* 9Dec.00
1Jones, R. C. R. 11Jan.01
2Harford, C. L. 11Nov.03
2Porter, H. A., *D.S.O.* 24May05 1Apr.03
bt. maj. 2Apr.03

Lieutenants. (19)

(v. Queen, H. C. 29Feb.00
1*Schuster, L. R., adjt.* 21Mar.00
1Batten, J. H. S. 21Mar.00
2Watt, D. V. 21Mar.00
2Peneran, F. E., *o.* 21July00
2Browne, W. S. W. 21July00
2Wheen, J. 22Aug.00
1Wood, T. L. 22Aug.00
1Hall E. R. A. 22Aug.00
d. 1Grounds, N. B. C. B. 22Aug.00
s. *Paine, E. L. E.* 12Sept.00
d. 2Lardner, E. G. D. 12Sept.00
1Vince, A. N. 12Sept.00
(v. Keogh-Cullen, E. 29Dec.00
2Parnis England, W. J. 1Jan.01
1Kyrke-Smith, A. E. 1Jan.01
1Hudson, P. 28May01
2Fynney, F. A. 28May01
2Dinnen, C. H. 23Nov.06 23May01
1Norris, S. R. 7Jan.05
2Simpson, E. H. 14June06
2Marshall, F. 7July06

2nd Lieutenants. (12)

1Wright, H. L. 29Jan.02
1O'Flynn, D. R. C. D. 29Jan.02
2Brook, T. F. 28Sept.02
2Uniacke, J. B. 28Sept.02
1Pottinger, J. A. 10Oct.03
1Vincent M. H. 18Nov.03
1Jackson, M. H. 19July05

2nd Lieutenants—contd.

2Tanner, R. E. 16Aug.05
1Evans, R. H. 29Nov 05
1Jones, C. F. G. 2Feb.06
1Sulkley, E. B. M. 29Aug 06
1King, D. M. 6Oct.06
(2)Skinner, G. E. M. 4May07

Adjutants.

1Schuster, L. R., *lt.* 30July05
2Knight, E. F., *capt.* 11Nov.06

Quarter-Masters.

1Finch, B. J. 26June07
hon. capt. 29Nov.00
m. *Bailey, J., hon. lt.* 28Dec.98
m. *Roberts, C. J., hon. lt.* 4Apr.00
2Woodham, L., *hon. lt.* 27June00

3rd Battalion.

"South Africa, 1902."
(Embodied 23Jan.00 to 16Oct.00)
(Embodied 2 Dec. 01 to 15 Sept. 02).
(*Officers serving on 15 Sept. 02 hold honorary rank in the Army corresponding to the Militia regimental rank they then held*).

Hon. Colonel.

Hesketh, Sir *T. G. F.*, Bt. 12Sept.94

Lt.-Colonel.

p.s. Weston, E. C., *hon. c.* (Q) (*H*) 31Oct.02

Majors.

Winstanley, R. N., Maj. ret. pay (*Maj. Res. of Of.*) 23July02 11June04
p.s. Husted, H. S. 28May04

Captains. (5)

p.s. Norris, S. D. (*H*) *I. of M.* 27Nov.95
Wheeler, H. T. C. (*H*) 30July02
p.s. Byrne, A. J. H. 27June03
p.s. Campbell, F. C. H. (*Hon. Capt. in Army* 7Nov.00) 7June05 29Apr.99

Captains—contd.

p.s. *Bailey, H. E.* (*H*), *c.s.* 11Aug.06
p.s. Lloyd, F. J. (*H*) (5) 18Feb.07
p.s. Watson, H. T. (*H*) 10Apr 07

Lieuts. and 2nd Lieuts. (12)

Lieutenants.

2nd *Lieutenants.*

(*p.s.*) Dobbs, A. H. 2Dec.05
Mitchell, G. S. 20Dec.05
Browne, J. H. L. 25Apr.06
Graham, J. G. 1May06
Jones, B. L. 2May06

Asst. of Musk.

Norris, S. D., *capt.* 10May02

Adjutant.

Stevenson, C. J., Bt. Maj., L'pool R. 9Dec.02
(*Capt. in the Army* 11Aug.97)

Quarter-Master.

Roberts, C. J., *hon. lt.*

4th Battalion.

"South Africa, 1902."
(Embodied 3 May 00 to 1Nov 00)
(Embodied 6 Jan. 02 to 15 Sept. 02).
(*Officers serving on 15 Sept. 02 hold honorary rank in the Army corresponding to the Militia regimental rank they then held*).

Hon. Colonel.

Hesketh, Sir *T. G. F.*, Bt. 12Sept.94

Lt.-Colonel.

Gosset, E. F., Maj. ret. pay (*Ass. of Of.*) p.s.c. 15July02

Majors.

p.s. Allen, J. W. 30July04
p.s. Barnes, F. W. (*Hon. Capt. in Army*, 17Oct. 00) (*H* 22Nov.05

Captains. (5)

Beall, E. M. (*H*), *I. of M.* 15May00

Digitized by Google

THE SUFFOLK REGIMENT—(Regtl. Dist. No. 12)—*contd.*

4th Battalion.

(Embodied, 23Jan.00 to 15Oct.00.)

Officers serving on 15 October 1900 hold honorary rank in the Army corresponding to the Militia regimental rank they then held.)

Hon. Colonel.

Duncombe, W. H. O. 11Aug.06

Lt.-Colonel.

Bacchus, R. S. *hon. c.* 12Aug.04

Major.

Glossop, W. H. N., *hon. l.c.*, Capt. ret. pay (Q), *(H)* 23Jan.96
15Mar.05

Captains. (5)

Stanley, A. S. W., *hon. m.* 23Apr.95

Stanley, C. W., *hon. m.* 23Apr.95

Pell, A. J., *hon. m. (H)* 9Apr.90

p.s. Hall, A. C., *hon. m. (H)* 17Nov.97

p.s. Barthropp, A. S., *hon. m.* 10Aug.98

Black, J. G. *(H), hon. m. I. of M.* 26Nov.03

Lieuts. and 2nd Lieuts. (9)

Lieutenants.

p.s. Wilson, C. 7Nov.00

p.s. Temple, W. *(H)* 24Apr.01
6June00

Pollock-Hodsoll, G. B. *(H)* 8Aug.03

Smith, L. C. 8Aug.03

Cleave, J. R. *(Hon. 2nd Lt. in Army* 4 Oct. 02*) (H)* 22July05

2nd Lieutenants.

Cleave, A. 12Oct.06

Inst. of Musk.

Black, J. G., *hon. m.* 19Mar.04

Adjutant.

Stuart, Capt. G. R. C., R. Lan. R. 11Jan.06
(Capt. in the Army 19May06*)*

Quarter-Master.

Smith, A., *hon. m.*

1st Volunteer Battalion

(late 1st Suffolk*).*

"South Africa, 1900-02."

[106]

Ipswich.

Hon. Colonel.

Burrell, Hon. *W. M. C.* 5Apr.05

Lt.-Colonel.

p. Churchman W. A., VD, *hon. c. (5)* 11Apr.06

Majors.

p. Garrett, F. 7July05

p. Turner, F. W. *(5)* 19May06

Captains. (9)

p. Hart, H. W., *hon. m.* 26Dec.95

p. Pretty, W. T. 29Mar.99

p.s. Parry, R. A. *(H)* 20Feb.01

p. Pretty, F. *(H)* 18Sept.02

p. Catchpole, W. 18July03

p. Mason, M. F. 26Nov.04

p. Garrett, S. 22Dec.05

p. Steward, G. B. *(H)* 19May06

p.s. Clarke, H. P. 9Oct.06

Lieuts. and 2nd Lieuts. (16)

Lieutenants.

p.s. Cubitt, G. B. 7Feb.03

Pretty, A. 23Apr.04

p.s. Browne, C. H. *(H)* 19May05

(p.) Turner, K. W. 15Jan.07

p.s. Hill, O. B. 16Jan.07

2nd Lieutenants.

Glanfield, B. St. J. 1Jan.07

Inst. of Musk.

Adjutant.

Smith, H. d'A., Capt. Suff. R. 19Apr.06
(Capt. in the Army 26Jan.01*)*

Quarter-Master.

p. Bales, F. A., VD, *hon. capt.* 4July91

Medical Officers.

p. Elliston, G. S., VD, *Surg. - Lt. - Col. hon. Surg. - Col. (Brig. Surg. Lt.-Col. Suffolk V.I.B.)* 18Mar.05

p. Sylvester, H. M *Surg.-Lt.* 1Aug.05

Acting Chaplains.

Raven, *Rev.* B. W., *M.A.* VD 18June79

Garforth, *Rev.* J., VD 23Dec.82

Denman-Dean, *Rev.* R. 21Dec.01

Pigot, *Rev.* W. M. 29Oct.04

[*Green.* Facings —*Black.*]

Cadet Corps.

(1)

Queen Elizabeth's School, Ipswich.

Captain.

[*Green.*]

(2)

Framlingham College.

Captain.

Lieutenant.

Dipnall, T. H. 5Dec.03

2nd Lieutenant.

Brown, H. E. 5Dec.03

[*Drab.*]

2nd Volunteer Battalion

(late 6th Suffolk*)*

"South Africa, 1900-02."

[107]

Bury St. Edmunds.

Hon. Colonel.

Rowley, Sir *J. T.*, Bt., VD, *hon. c.* 9Aug.02

Lt.-Colonel.

p.s. Marriott, C., VD, *hon. c.* 15Jan.05

Majors.

p. Armes W. M. *(H)* 12Nov.04

Captains. (5)

p. Wright, C. F. 28Sept.96

p. Christmas, F. C. 20July98

p. Griffiths, O. E. 16July02

p. Steed, J. O. 16July02

p. Hargrave, H. J. 17Dec.04

p. Greene, R. W. 17Dec.04

p.s. Prentice, W. H. *(H), I. of M.* 17Dec.04

p. Beevor, C. P. 10June05

p. Dixon, R. H., VD 23Oct.05

Lieuts. and 2nd Lieuts. (12)

Lieutenants.

p. Rodwell, L. H. 20May03

p. Hood, T. 17Dec.04

(p.s.) Rodwell, Francis J. 14Oct.05

p.s. Lacy-Scott, G. 22Nov.05

p.s. Lake, E. L. D. 26May06

(p.s.) Ennion, S. J. 28Sept.06

2nd Lieutenants.

Oliver, B. E. 2Mar.07

Allen, F. J. 26Mar.07

Inst. of Musk.

Prentice, W. H., *capt.* 14Mar.03

Adjutant.

Crooke, C. D. P., Capt. Suff. R. 6Sept.04
(Capt. in the Army 14Feb.06*)*

Quarter-Master.

Taylor, T. W., *hon. lt.* 6Apr.07

Medical Officers.

p. Hillier, S., *M.D., Surg.-Capt.* 20May03

Cale, W. J., *Surg.-Lt.* 15Dec.06

Acting Chaplains.

Hodges, *Rev.* G. 16June03

Spencer, *Rev.* A. J., *M.A.* 5May94

Colville-Wallis, *Rev.* W., *M.A.* 15Mar.99

Munro, *Rev.* MacD., *M.A.* 21Mar.06

[*Grey.* Facings—*Scarlet.*]

Cadet Corps.

King Edward's School, Bury St. Edmunds.

Captain.

Callis, *Rev.* A. W., *M.A.* 7Dec.01

Lieutenant.

[*Grey.*

Digitized by Google

THE KING'S (LIVERPOOL REGIMENT)—(Regtl. Dist. No. 8)—contd.

5th (Irish) Volunteer Battalion

(*late* 18th Lancashire).

"South Africa, 1900-02."

[49]

59 and 62, Everton Brow, Liverpool.

Hon. Colonel.

Kenmare, V. C. Earl of, C.V.O. 8Sept.06

Lt.-Colonel.

p. Taylor, T. 31Mar.06

Majors.

p. Cooney, J. A. 26May06

Captains. 8)

p. Morrow, J., jun. (*f*) 28Sept.98

p.s. *Morrow, H. E. (H) I. of M.* 30July00

p. Simpson, R. R. 30Oct.00

p.s. Earle, A. T. (*b*) *(H)* 15May01

p. McCullagh, J. R. 7Dec.01

p Harris, F. H. 11Feb 05

p.s. Dranfield, A. 27June06

p.s. Davies, E. A. 8Nov.06

Lieuts. and 2nd Lieuts. (15)

Lieutenants.

2nd Lieutenants.

p.s. Montgomery, I. D. 23Aug 05

p.s. Carbines, J. H. 4Aug.03
Wheatley, A. E. 10Oct.06

Inst. of Musk.

Morrow, H. E. 4Sept.02

Adjutant

Jackson, C. H. I., Capt. R. Sc. Fus., 18Apr.05

Capt. in the Army 31Jan.02)

Quarter-Master.

Medical Officers.

p. O Hagan, J. J., *M.B.*, *Surg.-Capt.* 5Jan.98

Ahern, J. M., *Surg.-Lt.* 28May04

Acting Chaplain.

Brindle, *Rt. Rev.* R., *D.S.O., Bishop of Nottingham (Chaplain to the Forces 1st Class re. pay)* [H] 6Sept.05

[Green.]

6th Volunteer Battalion

(*late* 19th Lancashire).

"South Africa, 1900-01."

[50]

59 and 61, Everton Road, Liverpool.

[The 7th Volunteer Bn. is attached to this Battn.]

Hon. Colonel.

Walker, W. H. 17Mar.97

Lt.-Colonel.

p. Perry, S. H., VD. 7Feb.07

Majors.

p. Whitney, C. H., VD, *hon. l.c.* 26June04

p. Watts, L. 7Feb.07

Captains. (8)

p. Lloyd, J. E., VD, *(H), hon. m.* 4Sept.97

p. Dolan, F. J., *hon. m.* 15Feb 99

p. Clarke, R. J. 15Mar.99

p. Parker, J. E. D. (*f*) 27June00

p. Dixon, L., VD, *hon. m.* 27June03

p. Finch, E. G. (Q) 16July04

Samuel, F. G. (b) 24Sept.04

p. Sadler, H. 7Feb.07

p.s. Dovenor, J. H. 26Feb.07

Lieuts. and 2nd Lieuts. (15)

Lieutenants.

p. Radford, A. L. 7Nov.00

p. McLoughlin, G. M. *(H) I. of M.* 26Sept.03

p. Paris, J. G. 6Jan.04

2nd Lieutenants.

(p.s.) McMillin, W. J. 4Feb.03

p. Anderson, R. L. 11June04

p.s. Wood, C. B. 11Apr.06

Lennon, T. J. 20Mar.07

Inst. of Musk

McLoughlin, G. M., *lt.* 1Mar.07

Adjutant.

Depiro D'Amico, I., Capt. L'pool R. 10Apr.05

(*Capt. in the Army* 23Aug.00)

Quarter-Master

Medical Officers.

p. Ellis, J. W., *Surg.-Maj.* 13Sept.02

p. Barnes, E. W., *Surg.-Maj.* 13Sept.02

p. Mahoney, M. J. (*Hon. Lt. in Army* 18June01) (*H*) *Surg.-Capt.* 10Apr.07

Acting Chaplains.

Gough, *Rev.* F. J., *M.A.* 5Apr.99

Braithwaite, *Rev.* H. M. 28July05

[Scarlet. Facings—*Blue.*]

7th (Isle of Man) Volunteer Battalion

(*late* 1st Isle of Man.)

[221]

Douglas.

[Attached to 6th Vol. Battn.]

Captain. (1)

p. Mackenzie, T. 8Aug.00

Lieut. and 2nd Lieut. (2)

Lieutenant.

p. Rigby, A. 5Dec.06

2nd Lieutenants.

p. Cowle, J. H. 28Nov.01

Medical Officer.

p. Richardson, W., *M.D., Surg.-Capt.* 25July06

Acting Chaplain.

Savage, *Rev.* R. B. *M.A.* 12Dec.97

[Scarlet. Facings—*Blue.*]

8th (Scottish) Volunteer Battalion.

"South Africa, 1902."

[55]

Fraser Street, Liverpool.

Hon. Colonel.

Strathcona and Mount Royal, Rt. Hon. *D.A.* Lord, G.C.M.G. 12Feb02

Lt.-Colonel.

p Macfie, A. L., VD, *hon. c.* (Q) 26July02

Majors.

p. Nicholl, W. (Q) 7Mar.03

p. Buchanan, R. 7Mar.03

Captains (8)

p. Bingham, D. A. 18Dec.00

p. Dun, F. (Q) 30Jan.01

p. Blair, G. A. 21Nov.01

p.s. Fairrie, A. 23 Apr.02

p.s. Graham, J., jun. 7Mar.03

p. Davidson, J. R. (*f*) 7Mar.03

p. Strath, D M. (Q) 8Mar.05

Lieuts. and 2nd Lieuts. (12)

Lieutenants.

p. Maxwell, W. H. 7Mar.03

p.s. McFarlane, J. A. 31Oct.03

p. Williamson, J. 31Oct.03

p.s. Thin, E. G. 31Oct.03

p.s. Place, F. W. 30July04

p.s. Harrison, F. 30July04

p.s. Pollok, T. W. S. 26May06

2nd Lieutenants.

p s. Lockhart, R. H. D. 20Aug.04

Dickinson, E. F. B. 1Jan.07

Adjutant.

Simpson, C. J., Bt. Maj. Gord. Highrs. 22Oct.06

(*Capt. in the Army* 12Dec.99)

Quarter-Master.

p. Pendrigh, C. C., *hon. capt.* 5Mar.02

Medical Officers.

p. Macalister, C. J., *M.D. Surg.-Maj.* 12Feb.04

p. Gullan, A. G., *M.D., Surg.-Capt.* 12Feb.04

Acting Chaplains.

Bodel, *Rev.* J., *B.A.* 27Feb.01

Watson, *Rev.* W., *M.A.* 12Feb.04

[*Drab.* Facings—*Red.*]

1st Cadet Battalion.

Corinthian Buildings, 16, South Castle Street, Liverpool.

Hon. Colonel.

Harris, W. A. 28Jan.05

Lt.-Colonel.

p.s. Leslie, C. C., VD. (Q) 20Oct.06

Major.

Captains. (5)

p. Osborn, R. W. 1Jan.01
hon. 21Nov.00

p. Harris, A. B. 1Jan.01
hon. 19Dec.00

Underwood, J. C. 1Jan.02

Law-Green, C. 1Jan.02

p. Parkes, H. R. 18June02

de Andrada, F. J., jun. 4Oct.06

Lloyd, T. H. A. 1Jan.07

p.s. Norman, H. C., *actg. adjt.* 1Jan.07

Lieuts. and 2nd Lieuts. (12)

Lieutenants.

(p.) Keymer, G. H. 5Apr.05

McKnight, A. T. 22Oct.06

Barnett, F. S. 22Oct.06

2nd Lieutenants.

Polack, H. 27Sept.05

Evans, D. H. 28Nov.05

Owens F. G. 21Mar.06

Acting Adjutant.

Norman, H. C., *capt.* 1Jan.07

Quarter-Master.

p. Lawless, W. J. P 30Apr.02

Medical Officer.

Ellenbogen, A., *Surg.-Lt.* 19Oct.06

Acting Chaplain.

Hannah, *Rev.* J. M., *M.A.* 12Mar.04

[*Blue.*]

Digitized by Google

THE NORFOLK REGIMENT.

Regimental District No. 9 [Eastern Counties Group.]

The Figure of Britannia.

'Rolcia," "Vimiera," "Corunna," "Busaco," "Salamanca," "Vittoria," "St. Sebastian," "Nive," "Peninsula," "Osbool, 1842," "Moodkee," "Ferozeshah," "Sobraon," "Sevastopol," "Kabul, 1879," "Afghanistan, 1879-80," "South Africa, 1900-02," "Paardeberg."

Line and Militia Battalions.

Uniform—Scarlet. *Facings*—Yellow.

1st Bn. } (9th Foot) { *Warley.*
2nd " } { *Pietermaritzburg.*

Agents—Messrs. Holt & Co.

3rd Bn. (1st Norfolk Mil.) . . . *Norwich.*
4th " (2nd Norfolk Mil.) . . . *Norwich.*

Depôt . . . *Norwich.* Record Office . . . . *Warley.*

Volunteer Battalions.

1. 1st . . . . . *Norwich.*
2. 2nd . . . . . *Great Yarmouth*
3. 3rd . . . . . *East Dereham*
4. 4th . . . . . *Norwich.*

Colonel-in-Chief . . THE KING.

Colonel . . . Browne, Lt.-Gen. (*Hon. Gen.*) H. R., *C.B.* ⊕ . . . 8Oct.03 24Oct.94

1st and 2nd Battalions.

Lt.-Colonels. (2)

2Wintour, F., *p.s.c.* 18Sept.04
bt. col. 15Oct.05
1Massy, G. 12Jan.05

Majors. (2)

(*2nd in Command.*)
2Luard, A. J. H., *D.S.O.* 18Sept.04
8Sept.00
1Close, C. B. 29Mar.05
15Aug.03

Majors. (6)

2Marriott, J., *D.S.O.*, 12Mar.04
2Peebles, E. C., *D.S.O.* 17Dec.04
m.c. Ross, C., *D.S.O.*, *p.s.c.* 12Jan.05
1Head, G. (*Comdg Depôt*) 18Jan.05
1Bellamy, A. L. 4Feb.05
s. Lascelles, A. E., *p.s.c.* 29Mar.05
29Nov.00

Captains. (12)

v. *Northcott, F. L.* 24Dec.97
s. *Ballard, C. R.*, *p.s.c.* 1May98
bt. maj. 29Nov.00
1Bruce, G. E 1Apr.99
s.o. *Strickland, E. P.*, D.S.O. 21Oct.99
bt. maj. 22Oct.99
m. *Bell, F. de B.* 14Apr.00
1Carroll, J. W. V. 14May00
bt. maj. 19Sept.00
d. 2Lodge, F. C. 6June00
1Stracey, E. H. D. 3Feb.01
s. *Hare, R. W.*, D.S.O., *p.s.c.* 16Feb.01
c.o. *Gordon, W. F. L.* 16Feb.01
c.o. *Orr, J. B.*, D.S.O. 25Dec.01
v. *Cramer-Roberts, W. E.* 24Feb.02
1*Done, H. R., adjt.* 7Dec.04
2Luard, C. E., *D.S.O.* 4Feb.05
2Jones-Bateman, L. N. 23Feb.05
Oldman, R. D. F., D.S.O. 23Feb.05

Captains—contd

2Walter, F. E. 23Feb.05
1Atkinson, J. C. 23Mar.05
1Day, F. R. 29Mar.05
e.a. *Hadow, A. L.* 7June05
(1)*Mostyn, J. P. L.* 15Jan.06
2*Grissell, B. S., adjt.* 16Jan.06
c.o. *Wickham, C. G.*, D.S.O. 16Jan.06
2Scobell, S. J. P. 24Jan.06
1Lanyon, C. V. 3Feb.06
2Clarke, J. R. 15Mar.06
1Ward, A. E. M. 12May06
2Robertson, J. C. 29Dec.06
5Nov.00

Lieutenants. (19)

d. 1Harman, F. de W. 25June01
1Buzzard, A. D. 14Dec.01
1Brudenell-Bruce, R. H. 25Dec.01
e.a. *Archer, F. J. E.* 24Feb.02
2Willett, H. L. 12June03
1Hamilton, R. C. 8Dec.03
2Otter, R. J. C. 22Jan.04
c.o. *Bosher, A. E.* 14Oct.04
c.o. *Snapp, E. N.* 14Oct.04
c.o. *Stone, P. V. P.* 29Nov.04
2Hamond, P., *D.S.O.* 4Jan.05
1Cresswell, F. J. 4Feb.05
1Lancaster, R. 25Feb.05
d. 2Daunt, W. J. O'B. 22Mar.05
1Bagwell, J. 7June05
2Marshall, R. D. 8July05
1Apr.04
2de Grey, G. 16Jan.06
1Bowlby, T. R. 24Jan.06
1Longfield, J. P. 3Feb.06
1Dundas, H. J. 12Mar.06
2Thomson, E. L. 12May06
1Clark, R. 8Sept.06
2Whalley, J. L. 3Nov.06

2nd Lieutenants. (13)

1Filgate, R. J. 7June05
12Sept.03
1Megaw, W. C. K. 16Aug.05
1Forsyth, A. R. 16Aug.05
2Northcote, G. R. 6Aug.05
2Montgomerie, M. W. 16Aug.05
1Balders, A. W. 16Aug.05
2Horner, E. T. 29Nov.05
2Shand, N. P. 24Jan.06
2Pocson, C. A. 24Jan.06
2Robarts, D. P. H. 29Aug.06
2Otter, R. 29Aug.06
2Duberly, M. R. W. 29Aug.06
2Poyser, M. I. 29Aug.06
(1) Lyle, T. C. 29 Aug 06
(1) Standen, E. J. 6Oct.06
2Downs, R. A. 6Oct.06
2Shakeshaft, A. J. 7Nov.06

Adjutants.

2Grissell, B. S., *capt.* 28Nov.04
1Done, H. R *capt.* 7Dec 04

Quarter-Masters.

m. *Vines, W.* 1Mar.98
hon. capt. 1Mar.03
m. *Colgan, P. hon.* 12&4Apr.00
1Armstrong, W. J., *hon. lt.* 16Aug.05
17Dec.04
2Richardson, J. T., *hon. lt.* 29Dec.06

3rd Battalion.

"South Africa, 1900-02."

(Embodied 26 Jan. 00 to 11 Apr. 02)

(*Officers serving on* 11 *Apr.* 02 *hold honorary rank in the Army corresponding to the Militia regimental rank they then held.*)

Hon. Colonel.

Custance, F. H., C.B., *hon. c.* (*Hon. Lt.-Col. in Army* 12*Apr.*02) 8Feb.05

Lt.-Colonel.

Kemp, *Sir* K. H., *Bt.* 15Oct.04

Majors.

Tonge, Maj. W. C., *D.S.O.*, ret. pay, (*Res. of Off.*) 13July05
p.s. Baillie, A. H. (*Hon. Capt. in Army* 12Apr.04) (*H*) 7Feb.06

Captains. (3)

Margesson, *Bt. Maj.* E. W., ret pay 20Aug.95 12May06
Levinge, H. G., Bt. Maj. ret. pay (*Res. of Off.*) 15Sept.97 24Jan.06
Amos, H. G. M., *D.S.O.*, Capt. ret. pay (*Res. of Off.*) 9June00 24Jan.06
p.s. Jickling, C. M., *I. of M.* 23May02
p.s. Fowler, E. G. (*H*) 6Feb04
p.s. Johnson, W. F., Lt. ret. pay (*H*) 17Jan.06
Lousada, W. P. 14Jan.07

Lieuts. and 2nd Lieuts. (12)

Lieutenants.

e.o. *Grant, C. D. M.* 9Oct.06
p.s. Gaskell, J. U. 11Nov.05
c.o. *Wodehouse, C. J. D'E. B.* 12Nov.04

2nd Lieutenants.

Guthrie, I. D. 18Feb.05
Black, G. A. 10May05
Turton, Z. A. 10May05
Bower, J. 15Mar.07
Inst. of Musk.
Jickling, C. M., *capt.* 20May03

Adjutant.

Bell, F. de B., Capt. Norf. R. 23Sept.03
(*Capt. in the Army* 14*Apr.*00)

Quarter-Master.

Vines, W., *hon. capt.*

4th Battalion.

(Embodied 1May00 to 17July01)

(*Officers serving on* 17 *July* 01, *hold honorary rank in the Army corresponding to the Militia regimental rank they then held.*)

Hon. Colonel.

Albemarle, A. A. C., Earl of, C.B., M.V.O., VD. Col. *A.D.C.* (*Hon. Lt.-Col. in Army* 1Dec.00) 26Sept.06

Lt.-Colonel.

Danby, W. M., Maj. (*H*) 2Feb.06

Majors.

Jervis, *Hon.* St. L. H., *D.S.O.*, Maj. ret. pay 21Feb.06
19Oct.04
Langton, H. F., Capt. ret. pay (*Res of Off.*) 12May06

Captains. (8)

c.o. *Blair, A. H.* (*H*) 12July02
p.s. Todd, A. F. (*H*) 6Sept.02
Duff, G. J. B. (*Hon. Capt in Army* 5Sept. 02) (*H*) 14Feb.03
Prideaux, W. L. St. J. (*Hon. Capt. in the Army* 18 July 01) 12Sept.05
Fernie, R. 13 Sept 05
p.s. Cunynghame, G. de W., (*H*) 29Nov.05
Kennard, E. C. H. (*Lt. Res. of Off.*) 15Oct.06

Lieuts. and 2nd Lieuts. (12)

Lieutenants.

p.s. Cookson, G. E. C. (*H*) 4Jan.02
McGregor, R. S. 5June02
p.s. Gaskell, L. Da C.P. (*H*) ⊕ (a) 11Aug.06
27Apr.06
28May04
p.s. Lightfoot, M. F. R. 29Apr.06
Anderson, G. B. 14Feb.07

Digitized by Google

THE NORFOLK REGIMENT—(Regtl. Dist. No. 9)—*contd.*

4 Bn.—*contd.*

2nd Lieutenants.
Hodgson, C. W. 14May06
Bird, D'A. H. H. 20Aug.06

Inst. of Musk.

Adjutant.
Gwyn, R. P. J., Capt. R. Fus. 1Aug.02
(*Capt. in the Army* 12May00)

Quarter-Master.
Colgan, P., *hon. lt.*

1st Volunteer Battalion

(*late* 1st Norfolk).

"South Africa, 1900-02."

[92]

Norwich.

Hon. Colonel.
Coke, T. W., Visct., K.C.V.O., C.M.G., Col. ret. pay, *A.D.C.* 28Feb.07

Lt.-Colonel.
Harvey, J. R., *D.S.O.*, (*Hon. Lt.-Col. in Army* 1 *Oct.* 02) 1Jan.07

Major.
Prior, B. H. L. (*Hon. Lt. in Army* 17June01) 1Oct.06

Captains. (6)
p.s.Clabburn, W. L. 28Mar.03
p.s.Page, S. D. (*H*) *I. of M.* 2July04
p.s.Chamberlin, F. G. (*Hon. Capt. in Army* 1Oct.02) 28Apr.06
p.s.Rudd, H. E. 3Nov.06

Lieuts. and 2nd Lieuts. (12)

Lieutenants.
p.s.Jewson, W. H. 20Dec.05
p.s. Jewson, P. W. 20Dec.06
p.s.Skelton, G. 18July06

2nd Lieutenants.

Inst. of Musk.
Page, S. D., *capt.* 7Jan.08

Adjutant.
Northcott, F. L., Capt. Norf. R. 24Jan.06
(*Capt. in the Army* 24Dec.97)

Quarter-Master.
p. Ray, F. H., *hon. capt.* 9June97

Medical Officer.
p. *Stacy, J. H., Surg.-Maj.* 15Aug.05
p. *Brenner, J. M. G.*, M.B., *Surg.-Capt.* 3May05

Acting Chaplain.
Meyrick, *Rev.* F. J., *M.A.* 14Mar.06
[*Scarlet.* Facings—*White.*]

2nd Volunteer Battalion

(*late* 2nd Norfolk).

"South Africa, 1900-02."

[93]

Great Yarmouth.

Hon. Colonel.
p. *Albemarle, A. A. C.*, Earl of, C.B., M.V.O., VD, Col. A.D.C. (*Hon. Lt.-Col. in Army* 1 *Dec.* 00 *hon. c.* 22Sept.06

Lt.-Colonel.
p. Harrison, E. ⊕ 17Feb.06

Majors.
p.s.Angell, T. P., VD, *hon. l.c.* 14July06
p. O'Farrell, C. 14July06

Captains. (10)
p. Brown, L. J. 4Feb.03
p. Leathes, C. de M. 25July03
p. Arnold, P. W. 20Oct.03
p. Barratt, G. 30July04
p.s. *Geoghegan, G. F.* (*H*) *I. of M.* 10June05
p.s.Gledhill, W. G. 11Apr.06
p.s.Crowfoot, W. B. 9June06
p. Hall, T. B. 14July06

Lieuts. and 2nd Lieuts. (18)

Lieutenants.
p.s.Glanfield, S. L. 18Aug.06
p. Glanfield, F. G. 18Aug.06

2nd Lieutenants.
Blake, W. L. 28Dec.05
Tunbridge, S. T. 8May06
Clay, B. A. 28May06
Cockrill, C. H. 30June06
Woodger, S. R. 23Jan.07

Inst. of Musk.
Geoghegan, G. F., *capt.* 30Aug.02

Adjutant.
Isaac, T. W. T., *Lt.* Lan. Fus., *capt.* 10Dec.06

Quarter-Master.
p. Smith, A., *hon. capt.* 28Nov.96

Medical Officers.
p. Kirby, S. J. J., *Surg.-Capt.* 28Jan.05 19Oct.98

Acting Chaplains.
Rowsell, *Rev.* J., *M.A.*, VD 26Mar.98
Phillips, *Rev.* F. A. 3Feb.94
Dickson, *Rev.* D. 9June97
Lombard, *Rev.* G., *M.A.* 15July06
Aston, *Rev.* W. G. 28Sept.06
[*Scarlet.* Facings—*White.*]

3rd Volunteer Battalion

(*late* 3rd Norfolk).

"South Africa, 1900-02."

[94]

East Dereham.

Hon. Colonel.
Suffield, Rt. Hon. *C.*, Lord, G.C.V.O., K.C.B., VD *Col A.D.C.* 19May96

Lt.-Colonel.
p. Cresswell, G. F. A., *C.V.O.*, VD, *hon. c.* 7Nov.03

Majors.
p.s.Petre, B. J., Maj. 18Aug.03
Battinson, G. F. 5Apr.05
Thomas, A. W. 30Jan.07

Captains. (10)
p.s. Morgan, H. R., *hon. ve.* 25May98
p.s.Rowell, H. E. 11Jan.99
p. Beloe, E. M., jun. 9May00
p. Ayre, F. S. 21Dec.01
p. Barton, W. J. (*Hon. Lt. in Army* 23June02) 24Jan.03
p.s. Purdy, T. W. (*H*) 11Feb.05
p. Woodwark, G. G. (*H*) 10Feb.06
Beck, F. R., *M.V.O.* 19May06
p. *Wilkin, H. W. M.* (*b*) 30June06
p. *Clarke, E. T.* (*C*) 1July06
27Mar.01
p. Bridgwater, H. N. (*H*), *I. of M.* 30Jan.07
p. *Miller, J. C.* (*C*) 30Jan.07
p.s. Holmes, H. E. (*H*) 30Jan.07

Lieuts. and 2nd Lieuts. (18)

Lieutenants.
p. Rolfe, E. J. 25July00
p. Woodwark, E. R. 6Feb.04
p.s.Pattrick, A. D. 14Dec.06
p.s.Cubitt, E. R. 14Dec.06
(*p.s.*)Ozoon, S. A. T. 14Dec.06
p.s.Dewing, S. H. 14Dec.06
p.s.Taylor, J. M. 14Dec.06

2nd Lieutenants.
(*p.s.*)Knight, A. 30June06
Hawkins, E. R. (*b*) 1July06
Smith, H. G. 7Jan.07
Ramsden, T. 5Feb.07

Inst. of Musk.
Bridgwater, H. N., *capt.* 21Feb.08

Adjutant.
Batt, R. C., *M.V.O.*, Capt. R. Fus. 1July05
(*Capt. in the Army* 5Apr.99)

Quarter-Master.
Heyhoe, H. J., *hon. lt.* 15July06

Medical Officers.
p. *Masson, G. B., Surg.-Capt.* 26Mar.02

Acting Chaplains.
Falkner, *Rev.* T. F., *D.S.O.*, *M.A.*, (Chapl. 1st Class ret.) 9Apr.04
Farrar, *Rev.* F. P., *M.A.* 23June06
Gibbings, *Rev.* F. J., *M.A.* 20June07
Skene, *Rev.* R. E. 29Jan.07
[*Scarlet.* Facings—*White.*]

Cadet Corps.

Gresham's School, Holt, Norfolk.

Captains.
p. Miller, J. C. (Capt. 3 V.B. Norf. R.) 24Jan.06
p. Clarke, E. T. (Capt. 3 V. B. Norf. R.) (attd.) —

Lieutenant.
(*Drsh.*)

4th Volunteer Battalion

(*late* 4th Norfolk).

"South Africa, 1900-02."

[95]

Norwich.

Hon. Colonel.
p Patteson, H. T. S., VD, *hon. c.* (6) 23July02

Lt.-Colonel.
p. Barclay, H. G., *hon. c.* 26Jan.03

Majors.
p.s.Gurney, C. F. (*Hon. Capt. in Army* 5Sept.02) 12Aug.04
Mornement, R. 19May06

Captains. (10)
p. Wood, F. G. W. 21May00
p. Long, H. C. 29Aug.00
p.s Fletcher, H. R. 28Sept.00
p. Rutter, W. G. 15Jan.02
p. Burrell, C. W. W. 19July05
p s.Salter, W. B. (*H*) 19July05

Lieuts. and 2nd Lieuts. (18)

Lieutenants.
(p) Andrews, W. H. M. (*Lt. Res. of Off.*) (*H*) *I. of M.* 7Nov.00

2nd Lieutenants.
(*p.*)Graham, H. W. I. 7Apr.06
Gilbert, R. T. E. 23Feb.07

Inst. of Musk.
Andrews, W. H. M., R. 9Oct.04

Adjutant.
Cramer-Roberts, W. E., Capt. Norf. R. 2Apr.05
(*Capt. in the Army* 24Feb.03)

Quarter-Master.
p. Ayton, C. E., *hon. capt.* 24Jan.06

Medical Officers.
p. Owens, C. A. O., *M.D. Surg.-Maj.* (*Brig.-Surg.-Lt.-Col. Norfolk V.I.B.*) 1Aug.02

Acting Chaplains.
Hardy, *Rev.* R. W. 29Oct.98
Webb, *Rev.* M. F. 6Apr.98
Fellowes, *Rev.* J. A. L. 4July00
Manning, *Rev.* C. U., *M.A.* 5Sept.06
[*Scarlet.* Facings—*White.*]

Digitized by Google

THE LINCOLNSHIRE REGIMENT.

Regimental District No. 10. [North Midland Group.]

The Sphinx, superscribed "Egypt."
"Blenheim," "Ramillies," "Oudenarde," "Malplaquet," "Peninsula," "Sobraon," "Punjaub," "Moolтan," "Goojerat," "Lucknow," "Atbara," "Khartoum," "South Africa, 1900-02," "Paardeberg."

Line and Militia Battalions.

1st Bn. } (10th Foot) { *Uniform*—Scarlet. *Facings*—White.
2nd " } (10th Foot) { *Kamptee*
. *Tidworth (for Aldershot).*

Agents—Messrs. Cox & Co.
3rd Bn. (E. North Lincoln Mil.) - *Lincoln*
4th " (E. South Lincoln Mil.) - *Grantham*

Depôt - - - *Lincoln.*
Record Office - - - *Lichfield*

Volunteer Battalions.

1. 1st - *Lincoln.* | 2. 2nd - *Grantham.* | 3. 3rd - *Grimsby.*

Colonel - - - - - Page, Maj.-Gen. (*Hon. Lt.-Gen.*) G. H. ⓒ - - 23July03

1st and 2nd Battalions.

Lt.-Colonels (2).

2Ivatt, G. A. 6Oct.04
1Barter, R. St. J., *p.s.c.* 11Mar.06

Majors. (2)
(*2nd in Command.*)

2LLoyd, F. C. 23Dec.05
6Nov.01
29Nov.00
1Maxwell, E. P. 17 Mar.06
2Jan.03

Majors. (6)

McAndrew, G. B. 7Oct.03
29Nov.00
1Hubbard, A. R. 6Oct.04
1Cumberland, R. O. 16June05
s.s. Wilkinson, E. B. 18Oct.05
16Nov.98
2Gaitskell, C. (*Comdg. Depôt*) 22Dec.05
2Howley, J. J., *D.S.O.* 11Mar.06

Captains. (12)

2Marsh, J. B. M. 19Nov.97
bt. maj. 16Nov.98
s. *Harding, W. G.* 13Dec.97
1Barlow, C.O.I. 13Dec.97
s. *Cox, S. FitzG.* 11Mar.98
bt. maj 26June02
s. *Edwards, L.* 1Apr.99
bt. maj. 22Aug.02
2Peters, P. M. 9Oct.99
m. *Boxer, H. E. R.* 7Apr.00
2Plunkett, E. A., *p.s.c.* 11June00
m. *Lyall, C. G.* 6Nov.01
1Grant, D. H. F 14June02
v. *Hulke, W. B.* 2Jan.03
i.v. *Orr, H. M. C.* 2Jan.03
v. *Tatchell, E.* 2Jan.03
d. 1Gibbes, F. D. 28 Mar.03
2Wilson, R. H. G. 25Oct.04
e.s. *Hodgson, H.* 19Nov.04
(1) *Greatwood, F. W.* 19Nov.04
2Hollins. C. E. 19Nov.04
s. *Hilton Johnson, A. H.* 19Nov.04
2King, R. N. 19Nov.04
1Bromhead, E. F. G. 18Oct.05

Captains—contd.

2*Spring, F. G., adjt.* 5Nov.05
Johnson, A. B., sp. emp. 5Nov.05
1Johnston, R. H. 5Nov.05
1Hoskyns, H. C. W. 22Dec.05
1Lewis, L. C.. *o.* 22Dec.05
v. *Dawson, H. E.* 12Feb.06
c.o. *Phillips, J. N.* 21 Apr.06
2Rose, F. C. 25July06
5Nov.03

Lieutenants. (19)

c.o. *Wellesley, C. G. V.* 12July00
2French, E. N. 6Nov.01
2Warren, R. D. 20Dec.01
18tuddert, T. 26Apr.02
2Bastard, R. 26Apr.02
d. 1Drake, R. H. 1 May02
d. 2Pitt, W. N. 26Sept.02
14June02
s.o. *Richardson, J.F.* 3Feb.04
1ds Hoghton, V. 25June04
1Tollemache-Tollemache L. Q. T.-T. De O. P. 25Oct.04
2Bellwood, F 4Nov.04
1Butt, G. K. 16Nov.04
1Hopwood, A. H. 19Nov.04
1Browne, P. L. 19Nov.04
2Whittall, P. F. 21Jan.05
2Ellison, G. M. 4Mar.05
1Lindsell, G.C. H. 12 Apr.05
2Corry, C. L. 8July05
1Apr.04
1*Savory, A. K. M. C. W., adjt.* 5Nov.05
1Barker, M. G. H. 22Dec.05
w.a. *James, E.* 12Feb.06
w.a. *Teall, G. H.* 15Dec.06
1Gardner, C. P. Dec.06

2nd Lieutenants. (12)

1Wickham, J. D. D. 20May05
1Boys, E. J. de C. 20May05
2Magrath, J. R. G. 16Aug.05
1Priestman, J. H. T. 29Nov.05
2Toynbee, R. L. 29Nov.05
2Lloyd, E. P. 24Jan.04
1Ridler, H. L. 23May06
1Peddie, A. W. P. 23May06
1Hudson, H. F. 23May06
2Blackwood, F. H. 23 May06
1Buller, L. M. 6Oct.06
1Cragg, R. 6Oct.06
(2) Balders, R. E. 4May07

Adjutants

2Spring, F. G., *capt.* 16Nov.04
1Savory, A. K. M. C. W., *lt.* 4May07

Quarter-Masters.

1Fitzpatrick, T. 12Dec.94
hon. capt. 12Dec.04
m. *Church, W., hon. lt.* 8Mar.99
2Skinner, E. W., *hon. lt.* 13Mar.01
m. *Hammond, T., hon. lt.* 26Dec.01

3rd Battalion.

"South Africa, 1902."
(Embodied 9May00 to 5July01.)
(Embodied 17Feb.02 to 6 Oct. 02.)
(*Officers serving on 6 Oct. 02, hold honorary rank in the Army corresponding to the Militia regimental rank they then held.*)

Hon. Colonel.

Yarborough, C. A. W., Earl of 19Oct.98

Lt.-Colonel.

Swan, C. A., *C.M.G., hon. c. (H)* 11Apr.00

Major.

p.s. Heneage, Hon. G. R. 9Apr.04

Captains. (6)

p.s. Wright, P. C., *hon. m. (H)* 7Aug.98
p.s. Fane, W. V. R., *hon. m.* 11Nov.98
Massingberd, S. 9May00
Milnes, H. R. (*H*), *I. of M.* 9Apr.04
s. *Walter, H. E.*, Capt. ret. pay (*Capt. Res. of Off.*), *hon. m.* 27Aug.04
Topham, J. (*H*) 22May05
p.s. Moore, N. H. (*H*) 19July06

Lieuts. and 2nd Lieuts. (8)

Lieutenants.

p.s. Elliott, F. (*H*) ⓒ 22May06
(p.s.) Wyatt, A. T. E. 22May06
(*p.s*) Mills, R. P. 11July06

2nd Lieutenants.

Clark, N. L. H. 24Feb.06
Whinney, F. S. 20Mar.06

Inst. of Musk.

Milnes, H. R., *capt.* 14May04

Adjutant.

Boxer, H. E. R., Capt. Linc. R. 15Sept.06
(*Capt. in the Army* 7Apr.00)

Quarter-Master.

Hammond, T., *hon. lt.*

4th Battalion.

(Embodied 22Jan.00 to 17Oct.00.)
(*Officers serving on* 17 *Oct.* 1900 *hold honorary rank in the Army corresponding to the Militia regimental rank they then held.*)

Hon. Colonel.

Brownlow, Rt. Hon. A. W. R., Earl, Col., A.D.C. 22Mar.02

Lt.-Colonel.

Jolicey-Cecil, *Lord* J.P., La. ret. pay, *hon. c.* 29Oct.02

Major.

p.s. Cordeaux, E. K. (*H*) 4Mar.06

Captains. (6)

p.s. Thorold, J. G., *hon. m. (H)* 29May95
p.s. Hall, M. H. (*H*), *hon. m.* 22May97
Cole, J. A. *hon. m.* (*H*) 26Apr.00
p.s Massingberd-Mundy, G. R. (*H*), 15June03
Parker, C. J. E. (*H*) (*a*) 7Nov.03

Lieuts. and 2nd Lieuts (2).

Lieutenants.

p.s. Mack, C. H. (*H*) 26Nov.02

Digitized by Google

THE LINCOLNSHIRE REGIMENT—(Regtl. Dist. No. 10)—*contd.*

4th Bn.—*contd.*

2nd Lieutenants.

Owen, E. H. (*H*)
I. of M. 8Oct.04
Footitt, J. A. W. 18Feb.05
Cochrane, T. H. D. E., *Lord* 8Nov.05

Inst. of Musk.

Owen, E. H., *2nd Lt.* 10Oct.06

Adjutant.

Lyall, C. G., Capt. Linc. R. 7Apr.02
(*Capt. in the Army* 6Nov.01)

Quarter-Master

Church, W., *hon. lt.*

1st Volunteer Battalion

(*late* 1st Lincoln).

"South Africa, 1900-02."

[160]

Lincoln.

Hon. Colonel.

p.s. *Ellwood, A., VD, hon.* 4Aug.06

Lt.-Colonel.

p.s. Ruston, J. (*Hon. Capt. in Army* 26July02) 11June04

Major.

p. Jessop, J. W. 6Aug.04

Captains.

p. Marshall, H. D., *hon. m.* 20June00
p. Fox, J. E., *hon. m.* (c) (*b*) 20June00
p.s. Dickinson, T. L. D. (*Hon. Lt. in Army* 17June01) (*H*) 20June00
p. Sills, G. R. (*H*) 6Jan.04
p. Lowe, G. J. R. (*b*) (*H*) *I. of M.* 8Jan 04
p. Howes, H. A. 6Aug.04
p.s. Robinson, H. I. (*Hon. Lt. in Army* 12 *Sept.* 02) 28Apr.06 14Jan.05

Lieuts. and 2nd Lieuts. (11)

Lieutenants.

p.s. Page, W. S. 26June01
p Tetler, F. E. 1Aug.05

2nd Lieutenants.

Inst. of Musk.

Lowe, G. J. R., *capt.* 1Jan.07

Adjutant.

Dawson, H. E., Capt. Linc. R. 19May06
(*Capt. in the Army* 12Feb.06)

Quarter-Master.

p. Simpson, W. S., *hon. capt.* 21Mar.00

Medical Officers.

p. Lowe, G. M., VD, *M.D., Surg.-Maj.* (*H*) 20July01
p. Nicholson, J. W., *Surg.-Capt.* 28July00
p. Green, A. S., *M.B., Surg.-Capt.* 18July06

Acting Chaplains.

Townrow, *Rev.* J. W. 21July04
Ashby, *Rev.* P. O., *M.A.* 27May03
Standen, *Rev.* J. E., *M.A.* 18July06

[*Scarlet. Facings—White.*]

Cadet Corps.

Lincoln Grammar School.

Captain.

Fox, F. W. 28Mar.03

2nd Lieutenant.

Barnby, F. H. 28Mar.03

[*Drab.*]

2nd Volunteer Battalion

(*late* 2nd Lincoln).

"South Africa, 1900-02."

[161]

Grantham.

Lt.-Colonel

p. Hutchinson, A., VD, *hon. c.* 5Mar.04

Majors.

Bell, C. W. (c) (b) 15Sept.06

Captains. (8)

p.s. Barrell, G. J. (*H*) (Q) *I. of M.* 16Jan.01
p. Malim, A. H., *hon. m.* 28Feb.01
p.s. Earl, R. M. 12Feb.02
p. Cooper, O. 24Jan.03
p. Thompson, R. C. 29Mar.05
p. Richardson, E. O. 24May05

Lieuts. and 2nd Lieuts (12).

Lieutenants.

p.s. Johnson, W. I. 17Sept.04
p. Staniland, M. 17Sept.04
p.s. Hart, L. H. P. 15Oct.06

2nd Lieutenants.

Parker, W. S. T. 29Dec 06
Dean, H. G. 19Feb.07

Inst. of Musk.

Barrell, G. J., *capt.* 5July96

Adjutant.

Tatchell, E., Capt. Linc. R. 4May04
(*Capt. in the Army* 2 Jan.03)

Quarter-Master.

p. Gooch, F. L. 6May03

Medical Officers.

p Berry, H. P., *M.B., Surg.-Maj.* 12Sept.02

Acting Chaplains.

Leach, *Rev.* A. W. 29Mar.05

[*Scarlet.* Facings—*Blue.*]

Cadet Corps.

King's School, Grantham.

Captain.

Nicholl, C. B. 24Nov.06

2nd Lieutenant.

Cook, A. M. 24Nov.06

[*Drab.*]

3rd Volunteer Battalion

"South Africa, 1900-02."

[162]

Grimsby

Lt.-Colonel.

p.s. Walker, G. E., VD, *hon. c.* 16July02

Majors.

p. Stephenson, H. (*Hon. Lt. in Army* 24 *Sept.* 01) (c) 4Mar.03
p. Crosby, H. J. F. 8Aug.03

Captains. (8)

p. Sandall, T. E. (c) 18Jan.99
p.s. Dove, G., *hon. m.* 5July99
Hoff, W., VD 20June99
p. Sleight, R. 19Dec.99
p. Garvey-Sutcliffe, J. 12May03
p. Worrall, A. H. 6Aug.03
p. Porter, J. F. 24May06

Lieuts. and 2nd Lieuts. (12)

Lieutenants.

p.s. Charlton, R. H. 6Sept.05
p.s. Thorne, W. H. 6Sept.05

2nd Lieutenants.

(*p.s.*) Falkner, H. F. N. 14Jan.03
(*p.s.*) Wilson, H. G. 11Apr.03 2Jan.04
(*p.s.*) Scorer, H. S. 23Apr.06

Inst. of Musk.

Adjutant.

Cox, S. FitzG., Bt. Maj. Linc. R. 28Oct.04
(*Capt. in the Army* 11Mar.99)

Quarter-Master.

p. Jackson, C. H., *hon. capt.* 4July03

Medical Officers.

p. Walker, F. J., *M.D.*, VD, *Surg.-Lt.-Col.* (*hon. Surg.-Col.*) 21Feb.05
p. Bruce, J., *M.B., Surg.-Capt.* 28Apr.03
p. Duncan, J. M., *M.B., Surg.-Capt.* 4July03
p. Walker, H. S., *M.D., Surg.-Lt.* 21Feb.03

Acting Chaplains.

Weigall, *Rev.* E. M., *M.A.*, VD. 28June96
Meddings, *Rev.* E., *M.A.* 16May99
North-Cox, *Rev.* H. G. O. 24July96
Layng, *Rev.* J. W. 17June06

[*Scarlet.* Facings—*White.*]

Cadet Corps.

(1)

King Edward VI. Grammar School, Louth.

2nd Lieutenant.

Lomax, C. E. 17Dec.04

Drab.]

(2)

(Grimsby Municipal College)

Lieutenant.

Stream, E. J. 15 Aug.06

2nd Lieutenant.

Smith, E. W. 15Aug.06

[*Drab.*]

Digitized by Google

THE DEVONSHIRE REGIMENT.

Regimental District No. 11. Western Counties Group.]

The Castle of Exeter. "*Semper fidelis.*"

"Dettingen," "Salamanca," "Pyrenees," "Nivelle," "Nive," "Orthes," "Toulouse," "Peninsula," "Afghanistan, 1879-80," "Tirah," "South Africa, 1899-1902," "Defence of Ladysmith," "Relief of Ladysmith."

Line and Militia Battalions.

Uniform—Scarlet. *Facings*—Lincoln Green. *Agents*—Messrs. Cox & Co.

1st Bn. } 2nd „ } (11th Foot) { *Rangoon.* *Davenport.*

3rd Bn. (2nd Devon Mil.) . . . . *Plymouth.*
4th „ (1st Devon Mil.) . . . . *Exeter.*

Depôt . . *Exeter.*

Record Office . . . . . *Exeter*

Volunteer Battalions.

1. 1st . . *Exeter.*
2. 2nd . . *Plymouth*
3. 3rd . . *Exeter.*
4. 4th . . *Barnstaple.*
5. 5th . . *Newton Abbot*

Colonel . . . . . Mostyn, Maj.-Gen. *Hon.* S., *C.B* . . 12Sept.03

1st and 2nd Battalions.

Lt.-Colonels (2)

2Briggs, F. C. 22Nov.04
bt. col. 26Nov.05
1Walter, J. MacN., *D.S.O., p.s.c.* 20Oct.06

Majors. (8)

s. Jacson, M. G. 22Nov.00
bt. col. 29Nov.05
1Bartlett, W. T. 26Aug.03
d. 2Gloster, G. M. (*Comdg. Depôt*) 10Sept.04
1Travers, J. O., *D.S.O.* 22Nov.04
1Williams, E. G. 7May06
s. Bois, L. J., *D.S.O.*, *p.s.c.* 20Oct.06
m.c. Ravenshaw, H. S. L. 5Mar.07
29Nov.00
2Radcliffe, J. F., *D.S.O.* 7May07

Captains. (12)

1Warwick, C. S. 14Sept.98
v. *Law, J. P.* 1Dec.98
1Wren, E. C. 28Dec.98
s. *Maynard, C. C. M.*, D.S.O., *p.s.c.* 17Feb.99
2Morris, E. M. 24June99
bt. maj. 29Nov.00
s. D.C.*Masterson, J. E. I.* 9Oct.05
1Jan.00
bt. maj. 29Nov.00
Grant, M. H. (D.A.A.G., H.Q. of Army) 24Feb.00
s.a. *Young, E. D.* 24Feb.00
m. *Goodwyn, W. M.* 24Feb.00
2Luxmoore, N. 18Apr.00
2Inglis, J. D. 19Nov.00
i.v. *Emerson, N.Z.*, D.S.O 2Dec.00
1Holland, T. C. B. 12Apr.01
2*Sunderland, A. J. E., adjt.* 11May01
2Gardiner, H. B. W. 11May01
i.v. *Graham, G. H. I.* 1Aug.01

Captains—contd.

2Lafone, C. A. 20Dec.01
1Harris T. B. 20Dec.01
s.c. *Smyth-Osbourne, G. N. T.* 8Mar.02
2Watts, G. I. 1Apr.03
m. *Blunt, D. H.* 27Apr.03
v. *Gunning, H. R.* 25May03
d. 1Hayley, S. T. 1Jan.04
i.a. *Twiss, H. W. F.* 1Jan04
2Storey, H. L. 19May04
1Beaty, B. H. 8Feb.06
s. *Green, G. F.* 13Mar.06
1Meade, W. H. 22Jan.07
Nye, V. A., f.o. 2Apr.07
2Kane, J. F. A. 3Apr.07

Lieutenants. (19)

1Milne, R. J. 12Apr.01
2Spencer, C. J. 11May01
2Whipple, H. C. 11May01
s. *Elliot, H. G.* 1Aug.01
i. *Edward-Collins, C. E.* 7Nov.01
1Woollcombe, J. M. 20Dec.01
c.o. *Lewis, R. P.* 4Apr.03
1Hext, C. W. 27Apr.03
1Imbert-Terry, C. H. M. 25May03
2Jenkins, M. I. G. 2Mar.04
2James, B. C. 19Apr.04
1Wrey, R. C. 19Apr04
2McLeod, M. R. M. 9May04
2Jeffreys, D. R. 6Sept.04
d. 1Featherstone, R. R. 7Dec.04
2Worrall, P. R. 14Dec.04
1Woollcombe, L. D. 19Apr.05
d. 2Ching, C. H. 8Feb.06
1Legge, R. G. 13Mar.06
2Northcote, A. F. 14Jan.07
1Cartwright, J. R. 22Jan.07

2nd Lieutenants. (12)

1Dunsterville, G. E. 4June04
1Wilkin, O 2Dec.04
1Marshall, J. S. 3Dec.04
2Llewellyn, J. M. 3Dec.04
2Anderson, D. F. 28Jan.05
2Maton, L. M. L. 21June05
2Park, J. A. 16Aug.05

2nd Lieutenants—contd.

1Kingdon, J. 29Nov.05
1Prior, G. E. R. 23May06
1Ditmas, T. O. B. 2vAug.06
1Belfield, A. G. N. 2Feb.07
1Anderson-Morshead R. H. 20Mar.07
(2)Addington, R. A. 4May07

Adjutant.

2Sunderland, A. J. E., *capt.* 11Feb.06

Quarter-Masters.

m. *Carr, J.* 16Aug.84
hon. m. 1Jan.03
m. *Birch, C.* 28Sept.01
hon. m. 28Sept.06
1Mumford, R., *hon. M.* 12Nov.99
2Mitchell, G. R., *hon. M.* 20Sept.02

3rd Battalion.

(Embodied 4Dec.99 to 20Oct.00)

(*Officers serving on 20 Oct.1900 hold honorary rank in the Army corresponding to the Militia regimental rank they then held.*)

Hon. Colonel.

Mountsteven, F. H., C.M.G., hon. c. (*Hon. Lt.-Col. in Army 21Oct.00*) (*H*) 18June04

Lt.-Colonel.

Moore-Stevens, R. A., *hon. c.* 18Feb.04

Major.

Gill, J. M. 26Nov.04

Captains. (6)

Mitford, B. V. ⊕ (*H*), *I. of M.* 11May96
p.s.Chichester, C. H. (*H*) *d.* 2July00
Scarbrough, R. J. (*H*) 26Nov.04
Rogers, J. L. (*H*) 15May05
p.s.Duke, R. (*H*) 26May06
p.s.Sprye, H. de L. (*H*) 5Dec.06

Lieuts. and 2nd Lieuts. (9)

Lieutenants.

p.s. Scott, W. G. S. (*H*) 28Nov.04

2nd Lieutenants.

Miers, R. C. 24Dec.04
14Mar.03
Mansel-Pleydell, E. M. 18Mar.05
Stamp, E. A. G. 19May06
(*p.s.*)Knight-Bruce, J. H. W. 1May06
Burn, A. H. P. 21Feb.07

Inst. of Musk.

Mitford, B. V., *capt.* 30May96

Adjutant.

Blunt, D. H., Capt. Devon R. 25Jan.06
(*Capt. in the Army* 27Apr.03)

Quarter-Master.

Birch, C., *hon. m.*

4th Battalion.

(Embodied 11 May 00 to 16 July 01)

(*Officers serving on 16 July 01 hold honorary rank in the Army corresponding to the Militia regimental rank they then held.*)

Lt.-Colonel.

Harding, J. S. G. Capt. ret. *hon. c.* 10Jan.06

Major.

p.s.Bolas, D. F., *hon. l.c* (*H*) 19May06

Captains. (6)

p.s. Horner, J. FitzL., *hon. m.* (*H*) 28Sept.97
p.s. *Edwards, W. F. S.*, D.S.O. *c.o.* 12Apr.01
Hill, R. F. W. 12Apr.01
p.s.Granville, C. (*H*), 20Dec.02
28Feb.98
p.s. Ford, G. B. (*H*) 1Feb.04
p.s. Bramwell, A. B. (*H*), *I. of M.* 30Oct.04
p.s.Chichester, H. A. (*H*) 15Aug.06

Lieuts. and 2nd Lieuts. (9)

Lieutenants.

Wyld, E. B. (*H*) 11June02
Pine-Coffin, T. J. (*H*) 1Feb.04
(*p.s.*)Byrom, E. L. G. 14Jan.05
p.s.Carey, F. de P. 14Oct.05

Digitized by Google

THE DEVONSHIRE REGIMENT—(Regtl. Dist. No. 11)—*contd.*

4th Bn.—*contd.*

2nd Lieutenants.

p.s.Quicke, E. C. St. C. G. 16May04
(p.s.)Hamptylde, *Hon.* F. W. 25Oct.05
(p.s.)Bellew, H. E. 19Mar.06
Mitchell, W. G. S. 15Aug 06

Inst. of Musk.

Bramwell, A. B., *Capt.* 22Dec.06

Adjutant.

Goodwyn, W. M., Capt. Devon R. 1Feb.06
(*Capt. in the Army* 24Feb.00)

Quarter-Master

Carr, J., *hon. ns.*

1st (Exeter and South Devon) Volunteer Battn.

(*late* 1st Devonshire).
"South Africa, 1900-01."

[1]

Exeter.

Hon. Colonel.

GCB *Buller, Gen.* Rt. Hon. Sir R. H., G.C.B., G.C.M.G., ret. pay *Col. Comdt. R. E. Ryl. C.* 4May92

Lt.-Colonel.

p. Richards, W. C., VD, *hon. c.* (7) 12Mar.92

Majors.

p Montague, L. A. D., VD, *hon. l.c* 20June00
p. Parsons, M. H. D. 25Oct.05

Captains. (10)

p. Thomas, A. C. 27Mar.01
p. Norrish, E. H. S. 27Mar.01
p. Tremlett, C. P. 25June02
p. Waterfield, P. G. 25June02
p. *Harbottle, E. J.* (*H*) *I. of M.* 11July03
p. Townsend, H. 11July03
p. Pollard, L. 11July03
p. Harvey, F. J. 2Jan.04
p. Hibberd, H. S. 2Dec.05
p. Griffith, W. R. 1July06
p.s. Butler, H. R. C. 1Nov.06

Lieuts. and 2nd Lieuts. (18)

Lieutenants.

p.s.Thomas, J. L. 19Dec.03
p. Symes, C. W. 14Jan.05
p. Hawes, F. A. M. 14Jan.05

2nd Lieutenants.

Pinn, H. G. 1Nov.06
Carter, F. 1Nov.06

Inst. of Musk.

Harbottle, E. J., *capt.* 28Nov.04

Adjutant.

Collison, C. S., Capt. W. Rid. R. 25Mar.04
(*Capt. in the Army* 14Mar.00)

Quarter-Master

p. Hosgood, J. W., VD, *hon. capt.* 28Nov.94

Medical Officers.

p. Perkins, J. S. S., *Surg.-Capt.* 28Sept.05

Acting Chaplains.

Dangar, *Rev.* J. G., *D.D.*, VD 29Nov.78
Smith-Dorrien, *Rev.* W. M., *M.A.* 15Aug.06
Couchman, *Rev.* R. H. 1Nov.06

[*Green.* Facings—*Black.*]

Cadet Corps.

Exeter School.

Captain

Montgomery, R. 8May01
[*Green.* Facings—*Black.*]

2nd (Prince of Wales's) Volunteer Battalion

(*late* 2nd Devonshire).
"South Africa, 1900-01."

[2]

Plymouth.

Hon. Colonel.

p. *Mount Edgcumbe,* Rt. Hon. *W. H.*, Earl of, G.C.V.O., VD *Col.* (6) 29May88

Lt.-Colonel.

p.s.Fox, R. W. 17Feb.07

Major.

p. Grimn, J., VD, *hon. l. c.* 4Aug.05

Captains. (8)

v. Clark, F. A. 26Jan.02
p. Carder, W. J. T. 26Sept.02
p. *Collier, M. C.* (*a*) (6) 26Dec.02
p. Corbett, W. E. M. 4Mar.03
p. Moon, S. E. 13May03
p. Davis, F. J. 13May03
p. Phillips, H. S. 13May03
p. Fripp, H. 1. 13May03
p *Rosevears E.* (*H*) (q) *I. of M.* 4Aug.06
p Leest, E. M. 4Aug.06

Lieuts. and 2nd Lieuts. (15)

Lieutenants.

p. Spooner, C. N. 26Sept.02
p.s.Spearman, W. 15Aug.04
p.s. Adams, L. F. 25Feb 07
p.s. Pridham, H. 25Feb.07
p.s. Howard, T. H. 25Feb.07

2nd Lieutenants.

Lees, D. H. 15Dec.06

Inst. of Musk.

Rosevears, E., *capt.* 13July05

Adjutant.

Green, G. F., Capt. Devon R. 1Nov.06
(*Capt. in the Army* 13Mar.06)

Quarter-Master.

p Shorto, H. G. 21Feb.03

Medical Officers

p. Mariette, E. P. A., *M.B., Surg.-Capt.* 7Nov.06
10Nov.97
p.s.Moran, P. G., *Surg.-Lt.* 29Oct. 04

Acting Chaplains.

David, *Rev.* W. H., *M.A.* 19Dec.94
Cocks, *Rev.* E. G. 22Mar.02
Burroughs, *Rev.* W. E. 8Nov.05

[*Green.* Facings—*Scarlet.*]

[Cyclist Section—*Drab.*]

Cadet Corps.

(1)

Kelly College, Tavistock.

Captain.

p. Penny, A. O. V. (*H*) 1July00
hon. 10May99

Lieutenant.

Wood, W. B. 12Mar.02

[*Green.* Facings—*Scarlet.*]

(2)

(Postal Telegraph Messengers, Plymouth.)

(3)

Plymouth and Mannamead College, Plymouth.

Captain.

Woodcock, F. 12Dec.00

3rd Volunteer Battalion

(*late* 3rd Devonshire).
"South Africa, 1901."

[3]

4, Leighton Terrace, Exeter.

Hon. Colonel.

p. *Kennaway,* Rt. Hon. Sir *J. H.*, Bt., C.B., VD, *hon. c.* 21Dec.02

Lt.-Colonel.

p.s.Marwood Tucker, C. (*Hon. Lt. in Army* 22Feb.02) (6) 21Feb.03

Majors.

p. Acland Troyte, H. L. (*H*) 5Oct.04
Lilley, H. H. 9June06

Captains. (9)

p. *Nicholetts, E. C.,* VD, *hon. ns.* 4May89
p.s.Anstey, A. 6Oct.97
p. Oceano, F. R. S. 5June01
p. Potbury, F. J. 2Feb.04
p. Forward, W. G. 21June05
p.s.*Percy-Hardman, W. H.* (*H*), *I. of M.* 21June05
p. Barrow, H. S 22Aug.05
p.s.Gidley, G. G. 22Aug.05
p Stamp, W. A. E. 15July06

Lieuts. and 2nd Lieuts. (16)

Lieutenants.

p.s.Dunn, E. C. 21June05
p.s. Anderson-Morshead, R. Y. (*H*) 21June05
p.s.Tyler, H. G. (*C*) 12Dec.05
p.s.Butterworth, A. R. 9June06
p.s.Davis, E. W. 1Jan.07

2nd Lieutenants.

(*p.s.*)Mermagen, L. H. 19May06
(*p.s.*)Lucas, W. F. 4Aug.06

Inst. of Musk.

Percy-Hardman, W. H., *capt.* 15July05

Adjutant.

Barthon, A. P., Capt. R. Muns. Fus. 28July06
(*Capt. in the Army* 28Mar.06)

Quarter-Master

p. Deaks, C. H., *hon. capt.* 4Feb.88

Medical Officers.

Acting Chaplain.

Turner, *Rev.* R., *M.A.* 2July04
Edwards, *Rev.* T., *B.A.* 20Aug.04

[*Drab.*]

Cadet Corps.

(1)

All Hallows School, Honiton

Lieutenant.

p.s.Tyler, H. G. Lt. 3 V.B. Devon R.) 28Apr.06

2nd Lieutenant.

[*Grey.* Facings—*Green.*]

(2)

Blundell's School, Tiverton.

Captain.

Pierce, E. G. 28July04

Lieutenants

Harris *Rev.* E. C. 8Nov.05
Spring, G. 8Nov.05

2nd Lieutenant.

[*Drab.*]

4th Volunteer Battalion

(*late* 4th Devonshire).
"South Africa, 1900-01."

[4]

Barnstaple.

Lt.-Colonel.

p. Saldon, A. F., VD 15Apr.97

Majors.

p. Speke, W. H. (*Hon. Capt. in Army* 8July01) 16Aug.02

Captains. (11)

p. Ashton, H., *hon. ns.* 1Aug.94
p. Tucker, J. 30May96
p.s. Paton, J. 4July00
p. Manning, N. S. 4July03
p. Brown, G. W. F. 4July03
p. Newcombe, R. B. 20Aug.04
p. Kent, A. P. 20Aug.04
p. Boord, O. P. (*H*) 20Aug.04
p. Day, P. 20Aug.04
p. Macindoe, J. G. 13Mar.03

Digitized by Google

THE DEVONSHIRE REGIMENT—(Regtl. Dist. No. 11)—*contd.*

4th Vol. Bn.—*contd.*

Lieuts. and 2nd Lieuts. (17)

Lieutenants.

(p.) Cruwys, L. G 16July02
s. Pearse, G. G. (*H*) 16July02
p.s. Lethbridge, W. A. L., *Capt. Res. of Off.* 28Sept.04
p. Basely, W. N. 17June05

2nd Lieutenants.

Sanders, J. F. 1Nov 06

Adjutant.

Wainman, P. S. G., Capt. Worc. R. 10Apr.06
(*Capt. in the Army* 16Apr.09)

Quarter-Master.

p Lock, C., *hon. capt.* 20May04

Medical Officers.

p. *Thomas, J. R.*, M.D., VD. *Surg. Lt.-Col.* (*hon. Surg.-Col.*) (*Brig Surg. Lt.-Col., Devon V.I.B.*) 10Feb.05
p. Mendle, F. W., *Surg.-Capt.* 9Jan.04

Acting Chaplains.

Jones, *Rev.* F. E., *M.A.* 9Jan.95
Atherton, *Rev.* H. C., *M.A.* 4July96
Green, *Rev.* C. E., *M.A.* 11July03
Wallington, *Rev.* F. N., *M.A.* 11July03

[Scarlet. Facings—*White.*]

5th (The Hay Tor) Volunteer Battalion

(late 5th Devonshire)

"South Africa, 1900-01."

[5]

Newton Abbot.

Hon. Colonel.

Clifford, Col. *L. H. H.* Lord, *A.D.C.*, VD (*temp. Col. in Army*) 29Aug.03

Lt.-Colonel.

p Tucker, R. R., VD, *hon. c.* 5Oct.04

Majors.

p.s. Windeatt, F. K. (*Hon. Lt. in Army* 9July01) (*2*) 28Mar.06
Sanders, G. W. G., Maj. ret. pay *Maj. Res. of Off.*) 1Dec.06

Captains. (8)

p. Watts, W. J. V. 20May03
p.s. Kitson, R. P. 5Dec.03

Captains—contd.

p. *James, E. S.*, (*H*) *I. of M.* 9Nov.04
p. Windeatt, J. (*H*) 12Nov.04
p. Wood, J. E. 12Nov.04
p.s. Vicary, G. D. (*H*) 18July06
p.s. Berry, R. R. (*H*) 11July06
p.s. Sparrow, J. D. (*H*) 18July06

Lieuts. and 2nd Lieuts. (15)

Lieutenants.

p. Windeatt, G. E. 2Apr.04
p.s. Kitson, W. K. 7Apr.06
p.s. Martin, G. H. 7Apr.06
(r.s.) Ball, W. F. 11Nov.06
12Nov.06

2nd Lieutenants.

Morris, G. M. 18Mar.07

Inst. of Musk.

James, E. S., *capt.* 9Nov.04

Adjutant.

Law, J. P., Capt. Devon R. 21Oct 03
(*Capt. in the Army* 1Dec.98)

Quarter-Master.

p. Greenslade, E. W., *hon. Capt.* 16Aug 02

Medical Officers.

p. Webb, W. H., *M.D.*, VD, *Surg.-Lt.-Col.* (*hon. Surg.-Col.*) 24Dec 02
p. Fitzpatrick, W., *Surg.-Lt.* 28Apr.06
Chapman, W., *Surg. Lt.* 12Jan.07

Acting Chaplains.

Lewis, *Rev.* T. C., *M.A.* 4May92
Durham *Rev.* W. H., *M.A.* 19Jan.98
Henning, *Rev.* J. 11Apr.98
Dewey, *Rev.* S. D., *M.A.* 12July01

[Scarlet. Facings—*White.*]

Digitized by Google

THE SUFFOLK REGIMENT.

Regimental District No. 12. Eastern Counties Group.]

The Castle and Key, superscribed "Gibraltar," and with the motto, "*Montis Insignia Calpe*," underneath.
"Dettingen," "Minden," "Seringapatam," "India," "South Africa, 1801-3-5," "New Zealand," "Afghanistan, 1878-80," "South Africa, 1899-1902."

Line and Militia Battalions.

Uniforms—Scarlet. *Facings*—Yellow.

1st Bn. } (12th Foot) } *Woolwich (for Malta).*
2nd " } *Aden (for Parkhurst).*

Agents—Messrs. Cox & Co.

3rd Bn. (West Suffolk Mil.) *Bury St. Edmunds.*
4th " (Cambridge Mil.) - - - *Ely.*

Dep't - *Bury St. Edmunds.* Record Office - - - *Warley.*

Volunteer Battalions.

1. 1st : : : *Ipswich.*
2. 2nd : : : *Bury St. Edmunds.*
3. 3rd . . . : *Cambridge.*
4. *Camb. Univ. V.R.C.* : *Cambridge.*

Colonel - - - - - Ward, Maj.-Gen.(*Hon. Lt.-Gen.*) *Hon.* R. M., *C.B.* 10Jan.04

1st and 2nd Battalions.

Lt.-Colonels. (1)

1Graham, *F.* 7Jan.04
bt. col. 7Jan.07
2Graham, V. W. H. 24Feb.06

Majors. (2)
(2nd in Command.)

2Montagu, R., *p.s.c.* 7Jan.04
20Mar.06
1Basalgette, L. H. 24Feb.06
26Jan.01

Majors. (6)

1Van Straubenzee, C. H. C. 1Oct.01
1Lennock, C. F. (*Comdg. Depôt*) 24Feb.06
2Kaines, W. 20May03
1Stotherd, S. B. 19Dec03
s. Wallace, W. R., *p.s.c.* 20May04
2Brett, C. A. H., *D.S.O.* 24Feb.06

Captains. (12)

1Fryer, C. R. 19June95
1Browne, G. H. S. 1Feb.97
d. 2Unwin, R. R. 17Feb.97
m. *Lloyd, S. E. M.* 24Feb.97
bt. maj. 22Aug.99
1Davies, F. G. 20May97
1Clifford, H. F. H. 13Oct.97
(1) *Finlay, F. D., p.s.c.* 18Dec.97
v. *Crooke, C. D. P.* 14Feb.98
o.d. *Murray, J. A. S., o.* 19May98
d.v. *Turner, C. H.* 10Sept.98
2Doughty, E. C. 26Aug.99
Bowden, W. H. 24Feb.00
d.v. *Murphy, C.C.R.* 24Feb.00

Captains—contd.

v. *Smith, H. d'A.* 20Dec.02
26Jan.01
v. *Peebles, A. S.*, D.S.O. 1Oct.01
2White, F. A., *D.S.O.* 14Oct.01
2Wilson, F. T. D. 14Oct.01
2Barnardiston, S. J. B., *D.S.O.* 18Apr.02
s *Meynell, H.* 1July03
i.a. *Forster, L. H. V.* 20May04
c.o. *Sinclair Thomson, G. A. L.* 21Feb.05
a.c. *Newstead, G. P.* 15Mar.05
2Temple, A. H. W. 8Apr.05
2*Walford, G. H., adjt.* 8Apr.05
1Brooks, P. W. 12July05
16Aug.09
1Cooper, F. S. 21Oct.05
2Wood-Martin, F. W. 11Feb.06

Lieutenants. (19)

c.o. *Maycock, F. W. O.* 26Aug.99
1Jourdain, E. N. 20Dec.00
1*Nicholson, W. N., adjt.* 21Mar.01
1Taylor, A. G. 15May01
2Orford, E. E. 7Jan.02
2Currey, V. F. 9Mar.02
i.a. *Ball, T. L.* 2Aug.02
2Jan.00
d. 2Brander, G. G. S. 1July03
1Reid, E. H. 11July03
2Thomas, H. E. 14Dec03
1Pearson, H. R. 30May04
1Walker, P. S. 10Feb.05
2Terry, W. J. 21Feb.05
d. 1Robinson, J. H. 8Mar.05
2Campbell, W. M. 15Mar.05
2Needham, R. M. B. 8Apr.05
1Balders, D. V. M. 8Apr.05
a.c. *Willis, M. H. S.* 21Oct.05
2Stevens, B. P. 17Jan.06
2Stubbs, G. C. 21May06
2Cuthbill, A. M. 9June06
2Hepworth, L. F. 9July06

2nd Lieutenants. (12)

2Trelawny, L. C. 22Apr.03
2Clarke, H. 2Aug.05
1Bond, I. R. B. 16Aug.05
2Wightwick, H. M. 16Aug.05
1Silver, S. W. H. 16Aug.05
2Daly, C. D. 29Nov.05
2Atkins, B. S. 13Dec.05
2Bittleston, N. A. 29Aug.06
2Crossfield, E. A. K. 29Aug.06
1Chapman, R. H. 29Aug.06
1Arnold, K. F. F. W. 29Aug.06
1Campbell, J. A. 29Aug.06
1Carew, P. F. 29Aug.06
(1)Pereira, A. B. P. 4May07

Adjutants.

1Nicholson, W. N. *lt.* 30Dec.04
2Walford, G. H., *capt.* 1Nov.06

Quarter-Masters.

m. *Smith, A.* 19Aug.91
hon. m. 19Aug.06
m. *Potter, J. F.* 7Feb.94
hon. capt. 7Feb.04
1Quarrell, C., *hon. lt.* 19Nov.02
1Blackwell, W., *hon. lt.* 17Jan.03

3rd Battalion.

(Embodied 4Dec.99 to 3July01).
(Embodied, 24Feb.03 to 27Sept.03.)

(*Officers serving on 27 Sept 03 hold honorary rank in the Army corresponding to the Militia regimental rank they then held.*)

Hon. Colonel.

Bristol, F. W. J., Marquis of 10Jan.03

Lt.-Colonel.

Scudamore, F. W., Maj. ret. pay (*Maj. Res. of Off.*, *hon. c.* (*H*) ⓒ (Q). 8Nov.04

Majors.

p.s. Burnand, M. B. (*H*), *hon. l.c* 27Feb 01
Randolph, A. F., Maj. ret. pay, *hon. l.c.* (*H*) 21Dec.01
22Feb.03

Captains. (8)

Allfrey, F. E., Capt. ret. pay, (*H*), *hon. m.* 7Dec.81
Cantley, W. O. 12Nov.95
Probert, W. G. 24May02
Laddington, L. H. (*H*), *I. of M.* 26May02
Thomas, E. P., Capt. ret. pay (*Res. of Off.*), *hon. m.* (*H*) (Q) 12Dec.02
Dempster, H. T. ⓒ 4Feb.04
p.s. Jackson, E. A. (*Hon. Capt. in Army* 30 *May* 01), *hon. m.* (*H*) 19Nov.04
12Feb.04
p.s. Cantley, H. L. 18Mar.06

Lieuts. and 2nd Lieuts. (12)

Lieutenants.

Logan, C. R. 28July02
p.s. Nunns, R. D. (*H*) (b) 12Mar.03
Squirl-Dawson, W. R. 28July02
p.s. Maturin, D.C.P. (*H*) (b) ⓓ (g) 6Feb.04
p.s. Winn, A. (*H*) 6Feb.04
p.s. Shapter, L. H. (*H*) 18Mar.05

2nd Lieutenants.

(*p.s.*) Bush, W. D. 20Jan.03
(*p.s.*) Dyer, J. F. 14Oct.05
(*p.s.*) Brown, H. R. 9Nov.05
Durrant, E. M. 14Oct.05

Inst. of Musk.

Laddington, L. H., capt. 6Feb.04

Adjutant.

Lloyd, S. E. M., Bt. Maj. Suff. R. 14Apr.02
(*Capt. in the Army* 24Feb.97)

Quarter-Master.

Potter, J. T., *hon. capt.*

Digitized by Google

THE BEDFORDSHIRE REGIMENT—(Regtl. Dist. No. 16)—*contd.*

2nd Vol. Bn.—*contd.*

Medical Officers.

Rudyard, H. A. *Surg.-Capt.* 27Aug.98
McBride, J. B., *Surg.-Capt.* 25Mar.05
Beard, T., *Surg.-Capt.* 2Dec.05
21Jan.06

Acting Chaplains.

Gee, *Rev.* L. 12Dec.03

[*Grey.* Facings—*Grey.*]

Cadet Corps.

[1]

Berkhampstead School.

Captain.

a Parsons, J., *hon. vn.*, (Capt. and Hon. Maj. 2 V.B. Bedf. R.) 1July00
hon. 26July97

Lieutenant.

Herbert, H. B. 11June02

[*Grey.* Facings—*Dark Blue.*]

---

[2]

St. Alban's School, Herts.

Captain.

a Jones, E. M. (*H*) (Q) (Capt. 2 V.B. Bedf. R.) 14Feb.03

Lieutenant.

Hunt, E. G. 21Nov.06

2nd Lieutenant.

Drury, T. 4June04

[*Drab.*]

3rd Volunteer Battalion

(*late* 1st Bedfordshire).

"South Africa, 1900-02."

[214]

Bedford.

Hon. Colonel.

Bedford, H. A., Duke of K.G. (*H*) 28Sept.93

Lt.-Colonel.

Jackson, S., *hon. c.*, Maj. ret. pay (*Maj. Res. of Off.*) 24Dec.04

Majors.

p.s. Hills, A. J. 20June03
p.s. Du Sautoy, F. P. (*H*) 2June06

Captains. (10)

p.s. Brighten, E. W. 25July02
p. Brown, H. C. 25July02
p. Coldham, P. J. H. 25July02
p.s. Orlebar, R. R. B. (*H*) 25June04
p.s. Hipwell, F. 4July05

Lieuts. and 2nd Lieuts. (15)

Lieutenants.

p.s. Clutton, J. 29Oct.04
Glennie, H. J. 23Aug.05
p.s. Orr, G. P. L. 16Sept.05
p.s. Metcalfe, C. H. F. 16Sept.05

2nd Lieutenants.

Dry, E. P. A. 13Dec.05
Taylor, J. W. 2June06
Bromwich, F. H. 22Sept.06

Inst. of Musk

Adjutant.

Bassett F. M., Lt. Bedf. R., *capt.* 15May06

Quarter-Master.

p. Plummer, J. H., *hon. capt.* 20June03

Medical Officers.

Johnstone, N. *Surg.-Lt.* 13Dec.05

Acting Chaplain.

Baker, *Rev.* W. W. C., *B.A.* 23Apr.02
Barber, *Rev.* E. E. 25June04

[*Scarlet.* Facings—*Whites.*]

4th (Hunts) Volunteer Battalion.

[209]

Huntingdon.

Hon. Colonel.

De Ramsey, W. H., Lord 13Feb.01

Lt.-Colonel.

p. Linton, C., Bt. Col., ret. pay, *hon. c.* 4Dec.00

Major.

p. Jones, H. C. (*Hon. Maj. Mila.*) 6Dec.02

Captains. (6)

p. Butler, F. N. 8Dec.00
p. Fuller, G. 16Feb.01
p. Herbert, E. R. 18June02
p.s. Fellowes, *Hon.* R. A. 22Apr.05
p. Hunnybun, W. 10Feb.06

Lieuts. and 2nd Lieuts. (8)

Lieutenants.

p. Warren, F. M. 16Aug.02
p. Gilliat, J. F. G. 20Aug.04
p.s. Hill R. W. 5July05

2nd Lieutenants.

Hignett, F. L. 3May05
Geddes, J. S. 6Oct.06
Serjeant, F. M. 2Apr.07

Inst. of Musk.

Adjutant.

Hulke, W. B., Capt. Linc R. 12Feb.06
(*Capt. in the Army* 2Jan.03)

Quarter-Master.

p. White, C. N. 19Dec.00

Medical Officers.

p. Cross, E. J., *Surg.-Capt.* 27Feb.04
p. Lees, C. A., *Surg.-Lt.* 19May05

Acting Chaplains

Vesey, *Ven. Archdeacon* F. G., *LL.D.* 16Mar.01
Brown, *Rev.* E. H., *B.A.* 20Mar.01

[*Drab.*]

Digitized by Google

THE SUFFOLK REGIMENT—(Regtl. Dist. No. 12)—*contd.*

3rd (Cambridgeshire) Volunteer Battalion

(*late* 1st Cambridgeshire).

"South Africa, 1900-01."

[174]

Cambridge.

Hon. Colonel.

Heathcote, J. M., VD 28Aug.80

Lt.-Colonel.

p. Lyon, A. J., VD, *hon. c.* (*t*) 20Sept.02

Majors.

p.s. Tebbutt, L. (Q) (*H*) 8Aug.03

Beales, B. W., jun., VD, (*t*) 13Dec.05

Captains. (9)

p. Weldon, B., VD, *hon. m.* 14Apr.75

p.s. Papworth, O., VD, *hon. m.* 11May89

p. Rhodes, W. A., VD, *hon. m.* (*t*) 3Mar.97

p.s. Copeman, C. E. F. 15Sept.97

p.s. Archer, G. L. (Q) 17Oct.03

p.s. Sharman, H. P 4Oct.05

p.s. Bowes, G. B. (*H*) 18Dec.05

p.s. Ackland, W. F. 28July06

p.s. Rhodes, E. 1Nov.06

Lieuts. and 2nd Lieuts. (14)

Lieutenants.

p. Peck, E. S. 2Apr 04

p. Pryor, G. D. (*H*) 22Apr.05

p.s. English, G. H. B. 22Apr.05

p.s. Cutlack W. P. 4Oct.05

p.s. Taylor, E. R. 18Oct.05

p.s. Kidd, G. C. 18Dec.05

p.s. Saint, E. T. 28July06

2nd Lieutenants.

Hattersley, G. R. 27Jan.06

Inst. of Musk.

Adjutant.

Martin, R., Capt. R. Ir. Regt. 15July06
(*Capt. in the Army* 10July01)

Quarter-Master.

Verrinder, H. E., *hon. lt.* 26May06

Medical Officers.

p.s. Stephens, C. E., *M. D.*, *Surg.-Capt.* 30Aug.99

p. Webb, F. E. A., *Surg.-Capt.* 27June02 14July02

Acting Chaplains.

Crookham, *Rev.* W. T. R. 18Jan.99

Whittington, *Rev.* F. B. B. 21Feb.03

[*Scarlet.* Facings—*Blue.*]

Cadet Corps.

(1.)

Leys School.

Captain.

p.s. Hayes, J. H. 17Oct.00

[*Scarlet.* Facings—*Blue.*]

(2.)

Perse School, Cambridge.

Captain.

p. Smith, R. P. 22Dec.06

Lieutenant.

2nd Lieutenants.

p.s. Davies, J. L. 10Nov.06

p.s. Jones, W. H. S. 1Jan.07

(*Grey.*)

(3.)

Cambridge and County School.

Captain.

p.s. Fagge, F. W. L. G. N. 6Oct.06

(*Blue.*)

Cambridge University

(*formerly* 2nd Cambridgeshire).

"South Africa, 1900-01."

[175]

Cambridge.

Hon. Colonel.

THE KING.

Lt.-Colonel.

p. **Edwards, H. J.**, *hon. c.* (Q) (*H*) 16Feb.01

Majors.

p.s. Heycock, C. T., VD, *hon. c.* 26Feb.01

Comber, H. G. 27Feb.01

Captains. (8)

p. Rushmore, F. M. 28Feb.00

p.s. Wilton, J. P. 11Feb.05

p.s. Maclean, E. W. (*H*) 12May06

p.s. *Alford, C. S. L.* (*H*), *I. of M.* 6Nov.06

p.s. Neame, T. (*H*) 6Nov.06

p.s. Wilson, G. H. A. 16Dec.06

p.s. Tatham, G. B. 16Dec.06

Lieuts. and 2nd Lieuts. (12)

Lieutenants.

Jump, H. 21Feb.03

p.s. Lyttelton, A. G. 28Apr.06

p.s. Saner, J. G. 28Apr.06

p.s. Pass, A. D. 28Jan.07

p.s. Russell, W. A. 28Jan.07

p.s. Hallows, R. W. 28Jan.07

p.s. Acland, H. A. D. 28Jan.07

2nd Lieutenants.

p.s. Theophilus, S. C. 11Feb.05

Baily, R. E. H. 29Dec.05

Humphrys, C. G. 25May06

Oke, R. W. L. 2July06

Strover, E. J. 16July06

Güterbock, P. G. J. 6Nov.06

Ross, J. E. C. 6Nov.06

Farell, N. B. 6Nov.06

Lyon, W. T. 7Jan.07

Riley, C. L. 25Feb.07

Johnstone, W. 4Mar.07

Inst. of Musk.

Alford, C. S. L., *capt.* 6Nov.06

Adjutant.

Burges-Short, H. G. R., Capt. Som. L. I. 19June06
(*Capt. in the Army* 12June06)

Quarter-Master.

p. Gallop, E. G., *hon. capt.* 4Mar.99

Medical Officers.

p. Griffiths, J., *M.D.*, *Surg.-Maj.* 30Apr.04

p. Michell, R. W., *M.D.*, *Surg.-Capt.* (*Hon. Lt. in Army* 7July01) 21Feb.03

p. Roderick, H. B., *M.D.*, *Surg.-Capt.* 4Jan.05

Acting Chaplain.

Hellins, *Rev.* E. W. J. 10June05

[*Grey.* Facings—*Light Blue.*]

Digitized by Google

THE PRINCE ALBERT'S (SOMERSETSHIRE LIGHT INFANTRY).

Regimental District No. 13. [Western Counties Group.]

The Sphinx superscribed "Egypt." ▲ Mural Crown, superscribed "Jellalabad," "Cettingen." "Martinique." "Ava," "Afghanistan," "Ghuznee," "Cabool, 1842," "Sevastopol," "South Africa, 1878-9," "Burma, 1885-87," "South Africa, 1899-1902," "Relief of Ladysmith."

Line and Militia Battalions.

1st Bn. } (13th Foot) { *Uniform*—Scarlet. *Facings*—Blue.
2nd " } { *Cawnpore, Bengal.* *Agents*—Messrs. Cox & Co.
Depôt - *Plymouth.* 3rd Bn. (1st Somerset Mil.) - - *Taunton.*
Taunton. 4th " (2nd Somerset Mil.) - - *Taunton.*

Record Office - - - - - *Exeter.*

Volunteer Battalions.

1. 1st - *Bath.* | 2. 2nd *Weston-super-Mare.* | 3. 3rd. *Taunton.*

Colonel - - - - - - England, Maj.-Gen. E. L., *C.B., p.s.c.* - - - 30ct.61

1st and 2nd Battalions.

Lt.-Colonels. (2)

2Couchman, G. H. H., *D.S.O.* 21Apr.06
bt. col. 10Feb.04
1Stisted, C. H. 8Nov.06

Major.
(*2nd in Command.*)

2Cox, W. C. 21Apr.06
10May99

Majors. (7)

d. 2Little, C. B. (*Comdg. Depôt*) 12July99
2Frith, H. C. 27Jan.00
1Forster, M. A., *D.S.O.* 21Apr.02
2Brocklehurst, R. 3Feb.04
1Everett, H. J., *p.s.c.* 3Jan.06
29Nov.00
1Johnstone, H. C. 21Apr.06
2Swayne, E. H. 8Nov.06
29Nov.00

Captains. (12)

(2)*Cooke-Hurle, E. F.* 1Feb.96
(2) *Platt, E. H. R. C. R.* 12Feb.96
bt. maj. 22Aug.02
s. *Whatman, A. B.*, D.S.O. 9Apr.98
c s. *Maud, W. H.* 19Jan.99
m. *Roney-Dougal, G. R.* 10May99
2Cockayne Cust, A. O. 12July99
1Compton, C. W. 13July99
2Bowker, W. J., *D.S.O.* 9Aug.99
v. *Hardman, H. Fitz W.* 22Feb.00
d. 1Martin, H. M. 8Mar.00
v. *Thoyts, F. G. G.* 8Mar.00
v *Barry, A. P.* 13Mar.01
1Thomson, J. B. C. 18July01
m. *Thicknesse, J. A.* 16July01
2Troyte-Bullock, C. J. 18July01
1Rawling, C. G. 14Aug.01
s. *Prowse, C. B.* 14Aug.01
2Wardlaw, P. M. 23May03
1Yatman, A. H. 16July03
1Ourrie, R. A. M. 1Jan.04
c s. *Maud, C.C., D.S.O.* 3Feb.04

Captains—contd.

1*Paterson, A. W. S., adjt.* 26Feb.04
1Harrison, J. S. N. 1Apr.04
2Allfrey, H. L. R. 18Apr.04
2*Little, C. E., adjt.* 30May04
v. *Burges-Short, H. G. R.* 19June06
m. *Hargreaves, A. J. G.* 23Feb.07

Lieutenants. (12)

2Freestun, W. H. M. 22July00
c.o. *Sale-Hill, A. R. S.* 1Aug. 00
c.l. *Worrall, E. W.* 4Aug.00
2Wilmer, L. E. U. W. 13Mar.01
1Watson, W. 18July01
2Bally, E. D. 1Dec.01
1Peel, R. G. 12Mar.02
2Samuda, C. M. A. 30May02
s. *Mordaunt, O. C.* 2Aug.02
2Thurlow, E. G. L. 21Aug.03
1Alexander, H. M. 18Sept.03
d. 2McClellan, F. R. 1Jan.04
2Llewellyn, W. W. 3Feb.04
1Stone, N. H. 26Feb.04
d. 1Walsh, T. A. 1Apr.04
c.o. *Wigram, C. O.* 15Apr.04
1Fleming, G. 20May04
2Campbell, N. A. H. 2July04
c.o. *Popham, H. B.* 29Oct.04
c.o. *Miers, M. C. C.* 29Oct.04
18mith, I. M. 20May05
1Bradshaw, F. S. 12June06
1Williams, H. R. 5Oct.06
1Miles, C. W. 10Nov.06

2nd Lieutenants. (12).

2Wasbrough, S. V. 11June04
1Dickinson, H. C. 13Aug.04
2Atkinson, G. N. 13Aug.04
1Everett, G. G. 21Dec.04
2Moore, L. G. 23Jan.05
1Sutton, W. M. 23Jan.05
2Majendie, V. H. B. 16Aug.05
1Burlton-Bennet, J. A. 29Nov 05
2Waddy, R. H. 29Aug.06
1Mills, r. s 26 Sept. 06
1Baltward, T. 21Nov.06
1Whittuck, G. E. M. 13Feb.07
(2)Watts, R. A. B. P. 4May07

Adjutants.

2Little, C. H., *capt.* 16Nov.04
1Paterson, A. W. S., *capt.* 1Jan.07

Quarter-Masters.

m. *Leyster, C. J.* 24Oct.94
hon. capt. 24Oct.04
2Moran, P. 20Jan.97
hon. capt. 20Jan.07
m. *Price, H. W., hon. lt.* 22Feb.01
1Owens, D. J., *hon. lt.* 3May05

3rd Battalion.

(Embodied 15May00 to Dec.00)

(*Officers serving on 4 Dec. 1900 hold honorary rank in the Army corresponding to the Militia regimental rank they then held.*)

Hon. Colonel.
Henley, H. C., hon. c. 17Nov.97

Lt.-Colonel.
Hicks, H. E. (*H*) 5June01

Major.
Talbot, E. R. J. 22Nov.01

Captains. (6)

p.s. Tudway, C. P. (*H*) 11May92
Devon, C. P., *Earl of* 22Feb.93
p.s. Owen-Swaffield, S. E. O. 11June04
Kerr, W. J. W. (*H*), *I. of M.* 19June01
Temple, A. W. E., *Earl* (*2nd Lt. Res. of Of.*) 18May03
Jerrard, A. G. A., Capt. ret. pay 28Nov.03

Lieuts. and 2nd Lieuts. (9)

Lieutenants.

2nd Lieutenants.

p.s. Sterry, F. M. 13June01
Dickinson, G. B. 18Feb.05
(p.s.) Hussey, H. 28Dec.05
(p.s.) Broderip, J. Y. M. 19Mar.06
Bisdes, T. E. 18Nov.06

Inst. of Musk.
Kerr, W. J. W., *capt.* 11May00

Adjutant.
Thicknesse, J. A., Capt. Som. L.I. 9May04
(*Capt. in the Army* 18July01)

Quarter-Master.
Leyster, C. J., *hon. capt.*

4th Battalion.

"South Africa, 1900-02. (Embodied 4Dec.99 to 14May02)

(*Officers serving on 14May02 hold honorary rank in the Army corresponding to the Militia regimental rank they then held.*)

Hon. Colonel.
p.s. *Long, W.* C.M.G., *hon. c.* (*Hon. Lt.-Col. in Army* 15 *May 02*) 7Nov.02

Lt.-Colonel.
p.s. Woodhouse, S. H. (d) 25June05

Majors.
p.s. *Marshall-West, J. W. H., hon. l.c.* (*Maj. Res. of Of.*) (Q) 3May99
Hinde, H. N. G. 31Oct.02
p.s. Llewellyn, A. 2Aug.05

Captains. (9)

p.s. Warry, E. A. B. (*H*) 24Apr.97
p.s. *Long, W. E.* 26May00
p.s. Vincent, W. (*H*) *p.s.c., I. of M.* 8Oct.02
c.o. *Neave, C. A.* (*Lt. Res. of Of.*) 23Apr.04
p.s. Mordaunt, J. F. C. (*H*) 4Oct.05
p.s. Dale-Glossop, H. W. (*H*) *p.s.c.*, ② 11Nov.05

Lieuts. and 2nd Lieuts. (12)

Lieutenants.

Gibbs, N. M. 10Oct.03
p.s. *Boldero, A. G.* (*H*) ④ (*g*), *c.o.* 10Oct.03
p.s. Reardon, S.S. (*H*) 25July05
p.s. Hume, K. K. (*H*) 26Apr.06
p.s. Thompson, G. W. (*Hon. Lt. in Army* 15May02) (*H*) 30June06

2nd Lieutenants.

p.s. Wickham, A. T. C. 19Mar.04
(p.s.) Whyte, J. N. 18Mar.05
(p.s.) Gretton, R. H. 19June05
(p.s.) Mackenzie, A. K. 19June05
Antrobus, E. 4June06
Southey, J. A. 1Mar 07

Inst. of Musk.
Vincent, W., *capt* 22Apr.07

Adjutants.

Hargreaves, A. J. G., Capt. Som. L.I. 26Feb.(7
(*Capt. in the Army* 2sFeb.07)

Quarter-Master.
Price, H. W., *hon. lt.*

Digitized by Google

THE PRINCE ALBERT'S (SOMERSETSHIRE LIGHT INFANTRY)—(Regtl. Dist. No. 13)—contd.

1st Volunteer Battalion

(late 1st Somerset).

"South Africa, 1900-01."

[168]

Bath.

Hon. Colonel.

p.s. *Skrine, H. M.*, VD 18July01

Lt.-Colonel.

p Clutterbuck, H. F., VD, hon. c. 27Apr.98

Majors.

p. Pollard, G. S., VD, hon. l.c. 25May98

p. Lewis, E., VD hon. l.c. (5) 14Oct.05

Captains. (10)

p. Beachim-Beauchamp, F., 25May98

p.s. Noke, E., VD, hon. m. (5) 11Apr.00

p. Scutt, A. 17Apr.01

p. Carter, S. 16July02

p. Lace, F. 6May03

p.s. Evans, J. H. 4June04

p. Baily, E. M. 7June05

p. Beaven, E. A. G. 7June05

p. Allen, V. C. 8June06

p. Bunting, L. K. 7Apr.07

Lieuts. and 2nd Lieuts. (18)

Lieutenants.

p. Bird, F. J. 27July00

p. Wilkins, W. J. 28Sept.03

p. Fortt, A. H. 23June06

(p) Hoare, E. G. (C) 20June06

p. De-Lance Holmes, W. C. L. 20June06

p. Timmins, T. B. 20June06

(p.) Bartelt, F. W. 20June06

2nd Lieutenants.

Farwell, E. W. 28Apr.06

Mcger, R. 15Feb.07

Inst. of Musk.

Adjutant.

Prowse, C. B., Capt. Som. L.I. 12Dec.04 (*Capt. in the Army* 14Aug.01)

Quarter-Master.

p. Hooper, J. W., *hon. capt.* 6July01

Medical Officers.

p. *Harper, J. M., Surg.-Maj. (Brig. Surg.-Lt.-Col. Corn. & Som. V.I.B.)* 1Aug.02

Acting Chaplains.

Shickle, *Rev.* C. W., VD 2July78

Gardner, *Rev.* T. J. C., *M.A.* 24Jan.00

Stewart, *Rev.* C. H. H., *M.A.*, VD. 17Feb.06 11May81

Scott-White, *Rev.* A. H., *B.A.* 18Aug.06

[*Scarlet.* Facings—*Blue.*]

Cadet Corps.

(1)

Bath College.

Lieutenant.

p. Bland, C. 5June01

2nd Lieutenants.

Burkitt, F. 8June06

[*Drab.*]

(2)

King Edward's School, Bath.

Lieutenant.

Skinner, F. T. 23Dec.05

2nd Lieutenants.

Dunn, J. H. C. 24Mar.06

[*Drab.*]

(3)

Monkton Combe School, near Bath.

Lieutenant.

(p.) Hoare, E. G., Lt. 1 V.B. Som. L.I. 23Apr.04

[*Drab.*]

2nd Volunteer Battalion

(late 2nd Somerset).

"South Africa, 1900-01."

[169]

Taunton.

Hon. Colonel.

DC *White, Field Marshal Sir G.S.*, G.C.B., O.M., G.C.S.I., G.C.M.G., G.C.I.E., G.C.V.O. [R], *Col. Gord. Highrs.* 9June94

Lt.-Col. Commandant.

p. Marsh, W., VD, *hon. c.* 28Feb.04

Lt.-col. 19Sept.03

Lt.-Colonel.

p. Trevor, E, VD, *hon. c.* 6Sept.05

Majors.

p.s. Gifford, J. W., VD, *hon. l.c.* 6Sept.05

Trask, C. J., VD 28Apr.06

Captains. (12)

p. Louch, E. Q., VD, *hon. m.* 7July97

p. Macdonald, J. A., *hon. m.* (5) 5June99

p. Paull, J. R *hon. m.* (5) 18Apr.00

p. Peace, A. H. (*H*) 4July00

p Brutton, R. H. (*H*), *I. of M.* 28May02

p. Kite, E. B. (*H*) 30Aug.02

p. Kelway, J. (*H*) 4July03

p. Watson, D. S. (*Hon. Lt. in Army 4 June 01*) 1Aug.03

p. Urwick, F. D. (*H*) (5) 21Jan.05

p. Saunders, F. 25Mar.05

p.s. Burridge, W. T. (*H*) 28July06

Lieuts. and 2nd Lieuts. (22)

Lieutenants.

p. Lovibond, G. F. 2Apr.01

p.) Kite, H. T. 25Mar.05

(*p.s.*) Hartwright, G. G. 24Mar.06

2nd Lieutenants.

Bradford, W. H. 24June05

Gifford, R. E. 4Nov.05

(p.s.) MacDonald, I. T. A. 20Dec.05

(p.) Lee, H. 20Dec.05

(p.s.) Wolff, C. H. (*O*) 4Aug.06

Gomez, F. J. 10Oct.06

Inst. of Musk.

Brutton, R. H., *capt.* 8Mar.05

Adjutant.

Hardman, H. FitzW., Capt. Som. L.I. 16July06

(*Capt. in the Army* 22Feb.00)

Quarter-Master.

p. Willis, E. *hon. capt.* 20Mar.01

Medical Officers.

p. Marsh, C. J., *Surg.-Maj.* 9Aug.02

Acting Chaplains.

Pulman, *Rev.* W. W., *M.A.* 29Apr.93

Hertzberg, *Rev.* A. M. 17June93

Michell, *Rev.* P. T., *M.A.* 1Aug.94

Robins, *Rev.* C. A. W. 6Sept.02

Etherington, *Rev.* F. McD. 3Feb.04

[*Grey.* Facings—*Black.*]

—

Cadet Corps.

(1)

County School, Wellington.

Captain.

Corner, G. 15Oct.06

Lieutenant.

2nd Lieutenant.

Aplin, H. 2Oct.06

[*Drab.*]

(2)

King's College, Taunton.

Captain.

p.s. Chambers, R. B. 23Mar.03

Lieutenant.

(p.s.) Wolff, C. H. (2nd Lt. 2V.B.Som.L.I.) 18Aug.06

2nd Lieutenant.

[*Drab.*]

3rd Volunteer Battalion

(late 3rd Somerset).

"South Africa, 1900-01."

[170]

Weston-Super-Mare.

Hon. Colonel.

p. *Langworthy, V. U.*, *hon. c.* 11Aug.88

Lt.-Colonel.

p. Openshaw, R. H. (5) 28Jan.97

Majors.

p. Cash, J. O. (5) 11July93

Bishop, C. E. (5) 28Jan.97

Captains. (3)

p Graves-Knyfton, R. B. (*H*) 27July01

p. Chubb, F. O. O. (*H*) *I. of M.* 12Mar.98

p. Donne, W. S. 11July93

p. Cary, J. (5) 28Nov.96

p. Shaw, F. A., *hon. m.* 5Mar.04

Lieuts. and 2nd Lieuts. (16).

Lieutenants.

(p.) Bere, F. W. 28July93

(p.) Daniel, A. M. G. 28July93

2nd Lieutenants.

Allen, H. C. 8June06

Inst. of Musk.

Chubb, F. O. O., *Capt.* 28Nov.94

Adjutant.

Bunbury, W. C. H., Capt. R. Scots 6May05 (*Capt. in the Army* 20Jan.00)

Quarter-Master.

p. Powell, A. T. 14Jan.88 *capt.* 19Sept.94

Medical Officers.

p. McReddie, P. G., *Surg.-Lt.* 14Nov.06

Hon. Chaplain.

de Moleyns, *Rev.* W. B., VD 24July82

Acting Chaplains.

Aldridge, *Rev.* W. W. 15July91

Barnes, *Rev.* C., *M.A.* 6June06

[*Drab.*]

Digitized by Google

THE ROYAL IRISH REGIMENT—(Regtl. Dist. No. 18)—*contd.*

th Bn.—*contd.*

Lieuts. and 2nd Lieuts.

Lieutenants.

s.) Dawson, G. S. T. 19 Jan. 07

2nd Lieutenants.

Curell, J. H. 7 Apr. 06
Anderson, A. L. B. 10 Apr. 07

Inst. of Musk.

Biggs, G. W., *capt.* 28 Apr. 03

Adjutant.

White, W. H., Capt. R. Ir. Regt. 31 Apr. 04
apt. on the Army 18 Nov 99)

Quarter-Master.

Kenny, M. J., *hon. capt.*

5th Battalion.

(Embodied 14 May 00 to 6 July 01.)

(*Officers serving on 6 July 01, hold honorary rank in the Army corresponding to the Militia regimental rank they then held.*)

Hon. Colonel.

Ormonde, Rt. Hon. J. E. W. T., Marquis of, K.P. 7 Jan. 80

Lt.-Colonel.

Keatinge, M. D., Capt. *hon. c.* (*H*) 18 Apr. 03

Major.

Bredin, W. FitzW. H., Capt. ret. pay, (*Capt. Res. of Off.*) (*H*) 14 Oct. 03

Captains. (7)

deMontmorency, M., Maj. ret. pay, *hon. m.* (*H*) 1 July 99
2 Dec. 03
p.s. *Goldie-Taubman, E. H.* (*H*) 29 Oct. 92
Knox, L. 10 Apr. 95
p.s. *Smith, G.* (*H*), *e.s.* 9 Oct. 96
Smithwick, D. J. (*H*), *I. of M.* 11 Dec. 95
p.s. Newbery, C. G. 6 Dec. 00
p.s. Poe, J. J. E. (*H*) 11 Apr. 03
p.s. Smithwick, J. A. (*H*) 28 Apr. 03
Loftus, J. E. B. 27 Nov. 06

Lieuts. and 2nd Lieuts. (11)

Lieutenants.

2nd Lieutenants.

(p.s.) Considine, H. J. 28 Feb. 03

Inst. of Musk.

Smithwick, D. J., *capt.* 3 Dec. 96

Adjutant.

Grogan, Capt. G. M., R. Ir. Regt. 9 July 06
(*Capt. in the Army* 17 May 99)

Quarter-Master.

Cremen, J., *hon. lt.*

Digitized by Google

ALEXANDRA, PRINCESS OF WALES'S OWN (YORKSHIRE REGIMENT).

Regimental District No. 19. [Border Group.]

The White Rose.

"Malplaquet," "Alma," "Inkerman," "Sevastopol," "Tirah," "South Africa, 1899-1902," "Relief of Kimberley," "Paardeberg."

Line and Militia Battalions.

Uniform—Scarlet. *Facings*—Grass Green. *Agents*—Messrs. Holt & Co.

1st Bn. } (19th Foot) { *Aldershot (for Egypt).*
2nd " { *Wynberg, Cape Colony.*
Depôt - *Richmond.*

3rd Bn. (6th West York Mil.) - - *Richmond*
4th " (North York Mil.) - - *Richmond*
Record Office - - - *Newcastle*

Volunteer Battalions.

1. 1st - - - - *Northallerton.* | 2. 2nd - - - - *Scarborough.*

Colonel - - - Franklyn, Maj.-Gen. W. E., *C.B.*, *p.s.c.* - - 20Oct.96

1st and 2nd Battalions.

Lt.-Colonels. (2)

2Hadow, A. de S. 28Sept.06
1Esson, E. M. 26Mar.07

Majors. (5)

d. 1Orr, M. H., *D.S.O.* (*Comdg. Depôt*) 21Jan.02
1King, C. A. C. 18Feb.05
23Aug.02
m. d. Holmes, H. G. 25Dec.05
26Jun e02
2Christian, G., *D.S.O.* 21Jan.06
2Fife, R. D'A. 16Feb.06
2Vans Agnew, E. L. 29July06
s. Lee, H. F. 29Sept.06
m. c. Tomlin, M. H. 28Mar.07
26June02

Captains. (12)

1Raymond, H. R. 18Sept.04
28Dec.00
1Warner, E. H. L. 29Dec.00
2Alexander, W. L. 29Dec.00
v *Hosford, E. A.*, 29Dec.00
d. 2Noyes, R. M. 12Mar.01
2Chapman, E. H. 29Sept.01
d. v. *Edwards, C. V.* 19May04
v. *Jarvis, C. F. C.* 26June04
s. a. *Gunthorpe, M. E. T.* 26June04
1Walker, W. B. 26June04
2Carey, M. D. 1Oct.04
m. *Darwin, R. H.* 1Nov.04
v. *Roskell, W. J.* 18Feb.05
29wan, N. B. 18Feb.05
c. o. *Humfrey, L. E. H.* 19July05
27Sept.02

Captains—contd.

v. Bunbury, C. H. de St. P. 25Dec.05
2Godman, A. L. 16Jan.06
1Broun, E. S. 5Apr 06
1Morgan, J. C. 9May06
1McCall, H. W. 29June06
1Leatham, E. H. 21July06
2Moss-Blundell, B. S. 29July06

Lieutenants. 19)

1Wardle, E. V. L., *D.S.O.* 9May00
v. *Bastow, H. V.* 16Jan.01
1Marsden, C. H. 18Feb.02
1*Nash-Wortham, B.C.D. adjt.* 19Sept.03
d. 2Simonet, K. W. L. 16Jan.04
2Rollo, W. K. 18Feb.04
29Jan.01
29Gardner, C. J. H. 27Apr.04
2Jeffery, C. G. 19May04
1Maddison, B. L 27Aug.04
1Whatford, S. L 10Oct.04
d. 1Westley, J. H. S. 1Nov.04
2*Peel, L., adjt.* 18Feb.05
1Godwin, C. C. 18Feb.05
2Ledgard, R. S. 19Apr.05
2Oumberbatch, H. C. 25Dec.05
2Oakes, O. 3Oct.06
2Lanyon, L. F. 3Oct.06
1Levin, H. 3Oct.06
1Mallinson, J. 4Oct.06
2Burbury, B. T. 27Apr.07
2Jervelund, C. N. 27Apr.07
2Corser, R. B. 11May07

2nd Lieutenants. (13)

2Ramsden, B. V. 16Aug.05
2Franklyn, H. E. 16Aug.05
1Grant-Dalton, S. 24Jan.06
2Forsyth, C. G. 29Aug.06
2Mintoft, T. C. 29Aug.06
1Hooton, A. C. 29Aug.06
1Worsdell, G. B. 26Sept.06
18mith, G. N. N. 6Oct.06
2Wheatley, H. L. 6Oct.06
2Magee, D. H. 7Nov.06
2Lilley, H. A. 7Nov.06
2Bradford, C. A. 7Nov.06
1Palmer, A. F. G. 4May07
(1)Neville, G. L. 4May07

Adjutants.

1Nash-Wortham, B. C. D., *lt.* 16Jan.06
2Peel, L. *lt.* 1Dec 06

Quarter-Masters.

2Greer, J. 11July04
hon. capt. 11July04
m. *Sheridan, J., hon. lt.* 18Dec.99
m. *Hughes, A. J., hon. lt.* 5Oct.01
1Walker, J., *hon. lt.* 1Oct.03

3rd Battalion.

"South Africa, 1900-02."

(Embodied 14Dec.99 to 14May02.)

(*Officers serving on 14May02 hold honorary rank in the Army corresponding to the Militia regimental rank they then held.*)

Hon. Colonel.

Zetland, Rt. Hon. L., Marquess of, K.T. 17Feb.06

Lt.-Colonel.

p.s. Lodge, J. W., *hon. c.* 14May06

Majors.

p.s. Gunter, *Sir* R. B. N., *Bt., hon. l.c.* 4July02
p.s. Aspinall, R. L., *D.S.O.*, Capt. ret. pay, *hon. l.c.* (*H*), ⊕ *p.s.c.* 14May06

Captains. (8)

p.s. Leathes, H. de M., *hon. m.* (*H*) 19Feb.00
Clark, M. E. 1July00
Stansfeld, H. A., Capt ret pay *Res. of Off.)* 29Dec.00
9May06
Sykes, M. 28Feb.02
p.s. Saurin, W. M. (*H*) 20Dec.02
Arbuthnot, R. J. W. (*H*) 8Aug.03
p.s. White, C.R. (*H*) *I. of M.* 29Oct.04
c. o. *Stanley, W. B.* (*H*) 30June06

Lieuts. and 2nd Lieuts. (12)

Lieutenants.

Gladstone, R. M. (*H*) 12Dec.02
p.s. Fish, F. E. 7May04
Raley, W. H. G. 30May04

2nd Lieutenants.

(p.s.) Bredon, A. S. 12Feb.04
Hoole, F. W. 13June04
Fox, R. G. 2Mar.05
(p.s.) Grey, G. L. 11June05
Gladstone, S. P. 19Oct.06

Inst. of Musk.

White, C.E., capt. 22Nov.93

Adjutant.

Foljambe, *Hon.* G. W. F. S., Capt. Oxf. L.I. 9Oct.05
(Capt. *in the Army* 2 Jan. 04)

Quarter-Master.

Hughes, A. J., *hon. lt.*

4th Battalion.

"South Africa, 1900."

(Embodied 5May00 to 2July01.)

(Embodied 17Feb.02 to 26Sept.02.)

(*Officers serving on 25 Sept. 02 hold honorary rank in the Army corresponding to the Militia regimental rank they then held.*)

Hon. Colonel.

Hopkinson, R. G., *hon. c.* 29Aug.91

Lt.-Colonel.

Rivis, J. C. (*H*) 8Apr.04

Majors.

p.s. *Bagnall, C. E.*, *c.o.* 15Feb.02
p.s. Dudding, R. H. F. S. (*H*) 12Feb.02
p.s. Turton, R. B. 26Feb.02

Captains. (9)

Somervell, E., *hon. m.* Capt. ret. pay (*Capt. Res. of Off.*) *I. of M.* 3July02 (*H*) 20May04
Turner, A. P. 11Mar.03
p. s. Shannon, W. E., (*H*) ⊕ 7May03
p. s. Hill, R. 21Feb.03
p. s. Prior, H. A. S. 21Mar.03

Lieuts. and 2nd Lieuts. (12)

Lieutenants.

2nd Lieutenants.

Bell, W. F. I 17June03

Digitized by Google

ALEXANDRA, PRINCESS OF WALES'S OWN (YORKSHIRE REGIMENT)—(Regtl. Dist. No. 19)—*contd*

4th Bn.—*contd.*

Inst. of Musk.

omervell, E., *hon. m* 10Feb.07

Adjutant.

yle, W., Lt. Lan. Fus., *capt.* 25Sept.06

Quarter-Master.

heridan, J., *hon. lt.*

---

t Volunteer Battalion

's 1st North Riding, Yorkshire).

uth Africa, 1900-02."

[203]

Northallerton

Hon. Colonel.

dman, *A. F.*, C.B., D, hon. c. (*t*) 30Dec.05

Lt.-Colonel.

tt, W. H., *hon. c.* 28Sept.01

Majors.

arton, W. H. A., VD, on. l.c. 30Apr.90
le-Powlett, *Hon.* V. G. A. 28May02

Captains. (1

ll, R., VD, *hon. m.* 24May84
ls, W. H. VD, on. m. 21June90
l, M. H. L. on. m. (*Hon. apt. in Army*, July 01 (*t*) 9July99

Captains—contd.

p. Matthews, H.C. (*Hon. Lt. in Army* 26 *July* 02) 30Apr.04
p. Gardner, G.J.E. 30Apr.04
p. Appleby, J. 29Aug.06
p. Jackson, B. 29Aug.06
p. Dorman, A. J. 1Apr.07

Lieuts. and 2nd Lieuts. (18)

Lieutenants.

(p.) Walton, J., jun. 28Nov.03

2nd Lieutenants.

(p.) Mott, W. F. 28Mar.06
(p.) Fife, H. A. 5May06
(p.s.) Charlton, B. H. 18July06
(p.s.) Walker, F. G. 28July06
Wilkie, D. 12Sept.06

Adjutant.

Warwick, H. B., Capt. North'd Fus. 9Aug.06
(*Capt. in the Army* 12Oct.01)

Quarter-Master.

p. Goat, A., *hon. capt.* 9May00

Medical Officers.

p de Legh, H. L., *Surg.-Capt.* 29Nov.99
Whitehead, C. B., *Surg.-Lt.* 24Mar.06

Acting Chaplain.

Holmes, *Rev.* H. C., *M.A.* VD 31May82
Perkins, *Rev.* F. L., *M.A.* 19May05

[*Scarlet.* Facings—*White.*]

2nd Volunteer Battalion

(*late* 2nd North Riding, Yorkshire).

"South Africa, 1900-02."

[204]

Scarborough.

Hon. Colonel.

Feversham, W. E., Earl of, VD 8May80

Lt.-Colonel.

p.s Sitwell, *Sir* G. R., *Bt.* 14Oct.05

Major.

Byass, D. F., VD 5Feb.07

Captains. (7)

p Smeeton, C. W. 13June03
p.s. Ashby, C. ⊕ ⊕ 18Oct.05
p. Fowler, V., jun. (*H*), ⊕ *I. of M.* 18Oct.05
p. Whitehead, J. L. 18Oct.05
p. Thomson, J. A. R. (*H*) 18Oct.05

Lieuts. and 2nd Lieuts. (11).

Lieutenants.

(p.) Hartley, W. J. 18Oct.05

2nd Lieutenants.

p Tetley, T. W. 16July04 29Jan.03
p.s. Wood, C. B. 3June05
(p.s.) Abbott, R. E. 23July06

Inst. of Musk.

Fowler, V., jun., *capt.* 20Feb.04

Adjutant.

Hosford, E. A., Capt. York. R. 1Feb.04
(*Capt. in the Army* 29Dec.09)

Quarter-Master.

p. Bland, A. J. *hon. capt.* 13Sept.99

Medical Officers.

p. Harvey, J., *Surg.-Maj.* 2Jan.04

Acting Chaplain.

Lindsay, *Rev.* T. E., *M.A.* 30June06

[*Scarlet.* Facings—*Grass Green.*]

Digitized by Google

THE EAST YORKSHIRE REGIMENT—(Regtl. Dist. No. 15)—*contd.*

1st Volunteer Battalion

(*late* 1st East Riding, Yorkshire).

"South Africa, 1900-01."

[181]

Londesborough Barracks, Hull.

Hon. Colonel.

Harrison-Broadley, H. B. 28Oct.99

Lt.-Colonel.

p. Jackson, A. M., VD, *hon. c.* ⊕ 14Feb.03

Majors.

p. Hall, W. W., VD, *hon. l.c.* ⊕ 28Jan.99
p.s. Shaw, G. H., VD, *hon. l.c.* (*I*) 7Mar.03

Captains. (6)

p. Holdich, T. W. (*I*) 28Jan.99
p. Beaton, A. (*I*) 14Mar.00
p. Earle, O. ⊕ 11July00
p. Fullerton, F. W. (*I*) 7May02
p.s. Aske, R. W. (*H*) 7Mar.03
p.s. Gossehalk, H. J. (*H*) (*I*) 15June04
p. Scaum, G., VD, *hon. m.* ⊕ 17June05
p. Thedlmann, C. E. 1Jan.07

Lieuts. and 2nd Lieuts. (15)

Lieutenants.

p.s. Farrell, E. 19June01
p.s. Sissons, A. (*H*), *I. of M.* 15June04
p.s. Ingleby, F. 5Apr.05
p.s. Locking, E. N. 2June06
p.s. Goddard, H. E. 2June06
p.s. Birch, W. S. 2June06
p. Robson, P. 19Oct.06

2nd Lieutenants.

Asst. of Musk.

Sissons, A., *ll.* 5Nov.04

Adjutant.

Lock, F. H., Capt. E. York. R. 24Feb.06
(*Capt. in the Army* 24Nov.99)

Quarter-Master.

p. Jackson, H. B., *hon. ll.* 23 Aug.05

Medical Officer.

p. *Fullmer, H. G., Surg.-Maj.* 4Aug.06
p. *Sissons, A. F., M.B., Surg.-Capt.* 4Oct.06
Appleton, O. L., *Surg.-Lt.* 9Feb.07
Ash, F. R., *Surg.-Lt.* 19Feb.07

Acting Chaplain.

Lillingston, *Rev.* A. B. G., *M.A.* 3June05

[*Scarlet. Facings—White.*]

Cadet Corps.

Hymers College.

Captain.

Carroll, J. E. M. 7Jan.03

Lieutenant.

Cobby, W. 9Sept.03

2nd Lieutenant.

[*Scarlet. Facings—White.*]

2nd Volunteer Battalion

(*late* 2nd East Riding, Yorkshire).

"South Africa, 1900-01."

[182]

Beverley.

Hon. Colonel.

Londesborough, W. F. H., Earl of 4Aug.00

Lt.-Colonel.

p Staveley, J. A., VD, *hon. c.* 9June07

Major.

Captains. (6)

p. Blackburn, W. H., VD *hon. m.* 4July97
p. Mortimer, J., *hon. m.* (*Hon. Capt. in Army* 19July 01) (*I*) (*H*) 17Aug.98
p. Scott, G. J. 28Apr.00
p. Westman, W. A., *hon. m.* (*H*) 16Feb.01
p.s. Stanley, J. L. *hon. m.* (*H*) 4May01
20May01
p.s. Gough, C. (*H*) 1Feb.07

Lieuts. and 2nd Lieuts. (9)

Lieutenants.

p. Green, W. 28Nov.00
p. Walker, W. S. 17Aug.01
p.s. Pearce, C. H. 3Mar.06
p. Worthington, W. 3Mar.06
p.s. Purvis, J. B. (*H*), *I. of M.* 3Mar.06

2nd Lieutenants.

Staveley, F. S. 28Mar.06
Ourssons, T. E. 28Mar.06
Walker, D. H. 1Apr.06

Asst. of Musk.

Purvis, J. B., *M.* 1June

Adjutant.

Forte, H. A. N., *L.S.O.*, Capt. E York R. 9Oct.
(*Capt. in the Army* 18Aug.9

Quarter-Master.

Medical Officers.

Acting Chaplains.

Newton, *Rev.* H. *M.A.*, VD 18June
Holloth, *Rev.* H. E., *B.D.* 4July
Morgan, *Rev.* J. 4July
Coghlan, *Rev.* W. R., *R.A.* 7Aug.
Hutton, *Rev.* C. F., *M.A.* 11June
Coates, *Rev.* C. H. 20Dec.

[*Scarlet. Facings—White.*]

Digitized by Google

THE LANCASHIRE FUSILIERS—(Regtl. Dist No. 20)—*contd.*

th Bn.—*contd.*

Lt.-Colonel.

a Lockhart-Ross, H. S. hon. c. (*H*) 21Mar.05

Majors.

Robinson, C. L., Maj. ret. pay (*Maj. Res. of Off.*) 28Sept.01
20May05

a Schank, H. A. (*H*) 17June05

Captains. (6)

s. Armitage, G., hon. m. (*H*) *I. of M.* 21Jan.93
Cobbett, H. E. (*H*) 29Aug.94

s. Higgin-Birkst, M. 16Mar.01

s. Higgin-Birkst, W. 28Sept.03

s. Hubbard, J. F. (*H*) (*b*) 23Jan.04

Braithwaite, A. 11Apr.05
Pembroke, A. B. (*Hon. Capt. in Army* 11June01) (*H*) 2June05

Lieuts. and 2nd Lieuts. (12)

Lieutenants.

a Tooth, S. L. (*H*) 3May05

Bourne-May, J. B. S. 3May05

Heaton-Armstrong, W. D. F. 3May05

Coleman, C. H. (*Hon. Lt. in Army* 28Sept.02) (*H*) 24July05

Ellis, M. F. 18Feb.07

2nd Lieutenants.

Latyens, C. C. 18Mar.05

Inst. of Musk.

Armitage, G., hon. m. 1Apr.01

Adjutant.

Buchanan-Dunlop, A. H., Capt. Leic. R. 26Sept.05
spt. in the *Army* 22July03)

Quarter-Master.

Bowes, W., hon. M.

6th Battalion

"South Africa 1900-01."

Embodied, 13 Dec. 99 to 14 Oct. 01)

(*Officers serving on* 14 Oct. 01 *hold honorary rank in the Army corresponding to the Militia regimental rank they then held.*)

Hon. Colonel.

Argyll, J. D. S., Duke of, K.T., G.C.M.G., G.C.V.C. 16Jan.01

Lt.-Colonel.

p.s. Romer, F. C., *C.M.G.*, Capt., *hon. c.* (*Q*) (*H*) ⓑ (*s*) s. 18Dec.95

Majors.

p.s. Sanders, F. L. *hon. l.c.* (*H*) 1Feb.00
26Oct.98

p.s. Turner, J. A. 25May06

Captains (8).

p. s Gildea, G. A. (*H*) 19Oct.98
23Mar.98

p.s. Owen-Lewis A. F., *D.S.O.*, Capt. ret. pay, *hon. m.* 29Dec.00
29June04

p.s. Watson, H. F., *D.S.O.* 29Apr.03

p.s. Vandersee, C. A. (*Hon. Capt. in Army* 21 Oct. 00)(*H*), *p. v c., I. of M* 29July96
29Aug.03

Manchester, Rt. Hon. *W. A. D.*, Duke of 18June04

Churcher. A. E. (*Hon. Lt. in Army* 21 *Aug.* '02) c.o. 18Feb.05

p.s. Allan, A. G. O. (*H*) 31Dec.05

p.s. *Becke, J.* (*Hon. Lt. in Army* 16*Dec.*02) (*H*) (*b*) ⓑ, s. 21Dec.05

p.s. Barnsley, A. (*Hon. Lt. in Army* 16*Dec.*02) (*H*) (*b*) ⓑ 25May06

p.s. Lembcke, C. E. (*Hon. 2nd Lt. in Army* 28 July 01) (*H*) 23Oct.06

Lieuts. and 2nd Lieuts. (12).

Lieutenants.

Castle, H. C. 16July04
Pakenham, H. J. H. 26May06

2nd Lieutenants.

Collis-Browne, J. 23Jan.04
Hewitt, R. P. 11Feb.05

Inst. of Musk.

Vandersee, C. A., capt. 16July04

Adjutant.

Brooke, G. C., Capt. Bord. R. 4Feb.07
(*Capt. in the Army* 11July10)

Quarter-Master.

Smith, A. W., hon. M.

1st Volunteer Battalion

(*late* 8th Lancashire). "South Africa, 1900-02."

[39]

Bury.

Hon. Colonel.

Walker, C. O., VD 4May92

Lt.-Colonel.

p.s. Wike, G. E., VD, *hon. c.* 21Nov.00

Majors.

p. Hall, J., VD, *hon. l.c.* ⓑ 13Feb.92

p. Isherwood, J., VD, *hon. l.c.* ⓑ 22Dec.00

Captains. (8)

p. Gow, P. G., *hon. m.* 13Feb.92

p. Milnes, R. H., *hon. m.* 12Jan.94

p. Woodcock, S., jun., *hon. m.* 9Dec.96

p. Milnes, H. N. 28Sept.98

p.s. Woodcock, F. A. (*Hon. Lt. in Army* 24*June*01) ⓑ 22Dec.00

p. Webb, J. S. 22Dec.00

p. Whitehead, J. (*H*), *I. of M.* 3Dec.04

p. Webb, W. (*Hon. Lt. in Army* 14 *June* 02) 10Feb.06

Lieuts. and 2nd Lieuts. (12)

Lieutenants.

p. Wrigley, E. F. (*Hon. Lt. in Army* 14 *June* 02) 3Aug.98

p. Ashworth, E. 3Aug.98

p. Bealey, A. C., jun., 28Sept.98

p. Kenyon, J. (*H*) 14Nov.00

p. Wike, W. 12Feb.03

p Milnes S. H. 12Feb.03

p Wrigley, J. B. 14May02

(p.) Crompton, R. 1f Aug.06

2nd Lieutenants.

(p.) Hartley, C. E. 9May02
Horridge, W. 8Apr.07

Inst. of Musk.

Whitehead, J., *capt.* 8Nov.04

Adjutant.

Adams, G. S., Capt. Lan. Fus. 15July04
(*Capt. in the Army* 9 Oct. 99)

Quarter-Master.

p. Peacock, A. H. 28Mar.05

Medical Officers.

p. *Mitchell, R.*, M.D., *Surg.-Capt.* 16Dec.95

p. *Nuttall, J. P.*, M.D., *Surg.-Capt.* 8Feb.99

p. *Cook, J. W.*, M.B. *Surg. Capt.* 29Nov.99

Acting Chaplain.

Blackburne, *Rev.* F. G. 19Sept.94

[*Scarlet.* Facings—*White.*]

—

Cadet Corps.

Bury Grammar School.

Lieutenant.

2nd Lieutenant

Scott, E. A. 24Jan.06

[*Scarlet.* Facings—*White.*]

2nd Volunteer Battalion

(*late* 12th Lancashire) "South Africa, 1900 02."

[43]

Rochdale.

Hon. Colonel.

Rowds, Sir *C. M.*, Knt. C.B. 6Jan.94

Lt.-Colonel

p.s. Healey, H., VD, *hon. c.* (*s*) 13Dec.05

Major.

p. Heap, H., VD, *hon. l.c.* 7Feb.06

Captains. (7)

p.s. Lees, R. L., VD, *hon. m.* 20July97

p.s. Bealey, F. A. H. 6May03

p.s. Heywood, W. D 6May03

p. Lees, J. K. 6May03

p. Clegg, E. B. 4Aug.06

p. Radcliffe, C. H. 4Aug.06

Digitized by Google

THE LANCASHIRE FUSILIERS—(Regtl. Dist. No. 20)—*contd.*

2nd Vol. Bn.—*contd.*]

Lieuts. and 2nd Lieuts. (11)

Lieutenants.

p.s. Eastwood, R. 4Aug.06
p.s. Gledhill, J. J. 4Aug.06

2nd Lieutenants.

Barker, R. H. 1Mar.07

Adjutant.

Brierley, C. L., Lt. Lan. Fus., *capt.* 11Apr.07

Quarter-Master.

Medical Officers.

p *Thorp, C. W.*, VD, *Surg.-Lt.-Col.* (*hon. Surg.-Col.*) (*Brig. Surg. Lt.-Col. N. Lan. V.I.B.* 6July96
Roy, J. A. C., *Surg.-Lt.* 25June04

Acting Chaplain.

Orton, *Rev.* L. L., *M.A.* 16Apr.02
[*Scarlet.* Facings—*White.*]

3rd Volunteer Battalion

(*late* 17th Lancashire).
"South Africa, 1900-02."
[48]
Salford.

Hon. Colonel.

p.s. *Haworth, F.* VD, *hon. c.* (*t*) 10Feb.06

Lt.-Colonel Commandant.

p.s. Knowles, *Sir* L., *Bt.* (*H*) (Q) 24Feb.06
lt.-col. 14May02

Lt.-Colonel.

p. Moss, H. B., VD, *hon. c.*, (q) (*H*) (*b*) 24Feb.06

Majors. (4)

p. Humphreys, W., VD, *hon. l.c.* 26Sept 00
p.s. Hardy, H. S., VD, *hon. l.c.* (*Hon. Capt. in Army* 14 *June* 02) (*t*) (*H*) (*b*) 29Oct.01
p. Yahr, F. B., VD 31Mar.06

Captains. (16)

p. Gillibrand, N., *hon. m.* 18Apr.96
10Feb.06
p. Zimmerman, L. W. H. 24Apr 97
p. Maclure, A. F. ⊕ 22Apr.99

Captains—contd.

p. Fallows, J. A. (q) 13June00
p. Bailey, A. J. 3Oct.00
p. Armitage, R. A. A. 3Oct.00
p. Pearse, A. S. 3Oct.00
p.s. Alexander, C. T. (q) 16July02
p.s. Leigh, F. A. C. (*H*) 7Jan.03
p.s. Boddington, H. (*H*) 4Mar.03
p.s. Dodd, C. (q) (*E*) 4Mar.03
p. Baddeley, E. L (*b*) 13June03
17Aug.01
p. *Smith, J. T.*, *hon. m.* (*b*) 14May04
p. *Lilly, R. B.* (*b*) 14May04
p. Holden, H. C. (*H*) 8Mar.05

Lieuts. and 2nd Lieuts. (24)

Lieutenants.

p.s. Dodd, M. W. (*H*) 8Mar.05
p. Berry, A. (*H*) 23Aug.05
p.s. Cartwright, W. ⊕ 29Nov.05
p.s. Lecomber, H. 14Mar.07

2nd Lieutenants.

p.s. Schwabe, G. B. 7Feb.[illegible]
Needham, J. G. (*b*) 7Feb.[illegible]

Inst. of Musk.

Adjutants.

Fenning, A. E. H., Lt. Lan. Fus., *capt.* 15Dec.[illegible]
Swainson, J. L., Capt. Lan. Fus. 6July[illegible]
(*Capt. in the Army* 14Oct.[illegible])

Quarter-Masters.

p. Carus, J. M., VD. (*t*) 22Apr.[illegible]
maj 22Dec.[illegible]
p. Gollop, C., *hon. capt.* (*b*) 20Feb.[illegible]

Medical Officers.

p. Hamilton, W. M., *M.D.*, *Surg.-Maj.* 2Aug.[illegible]
p. Steinthal, W. M., *Surg. Capt.* 22Sept.[illegible]

Acting Chaplain.

Noott, *Rev.* W. L. O. 10Jan.[illegible]
[*Scarlet.* Facings—*White.*]

Digitized by Google

THE BEDFORDSHIRE REGIMENT—(Regtl. Dist. No. 16)—*contd.*

2nd Vol. Bn.—*contd.*

Medical Officers.

p. Rudyard, H. A. *Surg.-Capt.* 27Aug.98
p. McBride, J. B., *Surg.-Capt.* 25Mar.05
p. Beard, T., *Surg.-Capt.* 2Dec.05, 21Jan.05

Acting Chaplains.

Gee, *Rev.* L. 12Dec.03

[*Grey.* Facings—*Grey.*]

Cadet Corps.

[1]

Berkhampstead School.

Captain.

p.s. Parsons, J., *hon. m.*, (Capt. and Hon. Maj. 2 V.B. Bedf. R.) 1July00, *hon.* 28July97

Lieutenant.

Herbert, H. B. 11June02

[*Grey.* Facings—*Dark Blue.*]

---

[2]

St. Alban's School, Herts.

Captain.

p.s. Jones, E. M. (*H*) (Q) (Capt. 2 V.B. Bedf. R.) 14Feb.03

Lieutenant.

Hunt, E. G. 21Nov.06

2nd Lieutenant.

Drury, T. 4June04

[*Drab.*]

3rd Volunteer Battalion

(*late* 1st Bedfordshire).

"South Africa, 1900-02."

[214]

Bedford.

Hon. Colonel.

Bedford, H. A., Duke of K.G. (*H*) 28Sept.92

Lt.-Colonel.

Jackson, S., *hon. c.*, Maj. ret. pay (*Maj. Res. of Off.*) 24Dec.04

Majors.

p.s. Hills, A. J. 20June03
p.s. Du Sautoy, F. P. (*H*) 2June06

Captains. (10)

p.s. Brighten, E. W. 25July02
p. Brown, H. C. 25July02
p. Coldham, P. J. H. 25July02
p.s. Orlebar, R. R. B. (*H*) 25June04
p.s. Hipwell, F. 4July05

Lieuts. and 2nd Lieuts. (15)

Lieutenants.

p.s. Clutton, J. 29Oct.04
Glennie, H. J. 23Aug.05
p.s. Orr, G. P. L. 16Sept.05
p.s. Metcalfe, C. H. F. 16Sept.05

2nd Lieutenants.

Dry, E. P. A. 13Dec.05
Taylor, J. W. 2June06
Bromwich, F. H. 22Sept.06

Inst. of Musk

Adjutant.

Bassett F. M., Lt. Bedf. R., *capt.* 15May06

Quarter-Master.

p. Plummer, J. H., *hon. capt.* 20June03

Medical Officers.

Johnstone, N. *Surg.-Lt.* 13Dec.05

Acting Chaplain.

Baker, *Rev.* W. W. C., *B.A.* 23Apr.02
Barber, *Rev.* E. E. 25June04

[*Scarlet.* Facings—*White.*]

4th (Hunts) Volunteer Battalion.

[209]

Huntingdon.

Hon. Colonel.

De Ramsey, W. H., Lord 13Feb.01

Lt.-Colonel.

p. Linton, C., Bt. Col., ret. pay, *hon. c.* 4Dec.00

Major.

p. Jones, H. C. (*Hon. Maj. Mila.*) 6Dec.02

Captains. (6)

p. Butler, F. N. 8Dec.02
p. Fuller, G. 16Feb.01
p. Herbert, R. E. 18June02
p.s. Fellowes, *Hon.* R. A. 22Apr.05
p. Hunnybun, W. 16Feb.02

Lieuts. and 2nd Lieuts. (9)

Lieutenants.

p. Warren, F. M. 16Aug.02
p. Gilliat, J. F. G. 20Aug.04
p.s. Hill R. W. 5July05

2nd Lieutenants.

Hignett, F. L. 3May06
Geddes, J. S. 6Oct.06
Serjeant, F. M. 2Apr.07

Inst. of Musk.

Adjutant.

Hulke, W. E., Capt. Linc R. 19Feb.06
(*Capt. in the Army* 2Jan.03)

Quarter-Master.

p. White, C. N. 19Dec.02

Medical Officers.

p. Cross, E. J., *Surg.-Capt.* 27Feb.04
p. Lees, C. A., *Surg.-Lt.* 19May05

Acting Chaplains

Vesey, *Ven. Archdeacon* F. G., *LL.D.* 16Mar.01
Brown, *Rev.* H., *B.A.* 20Mar.01

[*Drab.*]

Digitized by Google

THE LEICESTERSHIRE REGIMENT.

Regimental District No. 17. (North Midland Group.)

The Royal Tiger, superscribed "Hindoostan," "Louisburg," "Afghanistan," "Ghuznee," "Khelat," "Sevastopol," "Ali Masjid," "Afghanistan, 1878-79," "South Africa, 1899-1902," "Defence of Ladysmith."

Line and Militia Battalions.

Uniform—Scarlet. *Facings*—White. *Agents*—Messrs. Cox & Co.

1st Bn. / 2nd } (17th Foot) { *Sherncliffe.* / *Belgaum.* | 3rd Bn. (Leicestershire Mil.) - - *Leicester.*

Depôt - *Leicester.* | Record Office - - - - *Lichfield.*

Volunteer Battalion.

1. 1st - - - - - *Leicester*

Colonel - - - - - Utterson, Maj.-Gen. A. H., *O.B.* ● - - 22Sept.05

1st and 2nd Battalions.

Lt.-Colonels. (2)

1Burne, G. H. P. 10Sept.04
2Bunbury, V. T., *D.S.O.* 11Nov.06

Major.

(2nd in *Command.*)

2Sherer, L. C. 10Sept.04
14Aug.01

Majors. (7)

2Welstead, H. M. 2Aug.02
29Nov.00
s. Woodward, E. M., *p.s.c.* 11Nov.02
25Jan.99
d. 1Glossop, F. R. (*Comdg. Depôt*) 4Mar.03
29Nov.00
2Croker, H. L. 21May04
24Aug.02
1Blackader, C. G., *D.S.O.* 10Sept.04
1Walsh, G. L. 4July06
2Drew, T. M. 11Nov.06

Captains. (19)

e.a. *Gordon, H.* 1Jan.98
e.a. *Logan, H. S.* 19Jan.00
2Bryce, W. 19Jan.00
18Smith, H. S. 6Feb.00
c.o. *Knatchbull, R. N.*, *D.S.O.* 9Apr.00
d 2Serjeantson, C. M., 6June00
1Dent, B. C. 24June00
1Dwyer, B. C., *p.s.c.* 4Apr.01

Captains—contd

1Challenor, E. L. 26Oct.01
2Paul, J. R. A. H., *D.S.O.* 25Jan.02
2*Haig, C. H., adjt.* 1Apr.02
c d. *Paschnis, D. C., a.* 1Apr.02
c.o. *Lewis, F.* 26Apr.02
e a. *Beamish, H. D.* 1Feb.03
c.o. *Puckle, T. N.* 1Feb.03
9Gruchy, F. Le M. 3Mar.03
m. *Buchanan-Dunlop, A. H.* 23July03
m. *Everitt, S. O.* 13May05
2Geant, H. A. 20Sept.05
1*Hare, C. T. M., adjt.* 9Oct.05
1Frewen, T. 9Oct.05
2Bromfield, W. T. 29Dec.06
11Dec.05
1Ford, F. I. 22Mar.07

Lieutenants. (19)

f.v. *Henderson, E. F. S.* 16June01
2Brook, A. W. S. 23Oct.01
c.o. *Colquhoun, F.* 26Oct.01
f. *Rowan-Robinson, J. R.* 11Dec.01
f. *Smith, S. H. P.* 25Jan.06
w.a. *Davies, C. S,* 1Apr.02
d. 2Rose, E. H. 26Apr.02
1Tronson, N. G. P. de C. 2Mar.03
2Bacchus, J. 1July06
10July03
d. 1Bamford, C. A. 30Mar.04
s. *Yates, J. A.* 26Apr.04
2Liddell, C. G. 13May05
o.c. *Dixon, W. C.* 8July05
4Apr.03
1Creagh, P. H. 10July05
2Hawes, R. F. 20Sept.05
7Tristram, L. B. C. 21Sept.05
2Bellwood, C. P. 8Nov 05
9Tollemache-Tollemache, L. S. de O. D. O. F. de O. P. f.T.-T. 24Mar.06
2Brett, R. G. 5Sept.06
1Rolph, G. W. 29Dec.06
5July01
9Tidswell, E. S. W. 29Dec.06
1Panton, W. F. 20Dec.07
2Latham, F. 16Feb 07
19Jan.06
1Black, C. E. 17Feb.07

2nd Lieutenants. (12)

1Clarke, B. F. 16Aug.05
1Gillespie, R. H. 16Aug.05
2Hornsby, R. W. 16Aug.05
1Braddell, R. C. 6Sept.05
2Falkland, H. 8Nov.05
2Masters, O. 29Nov.05
2Cole, H. A. 29Nov.05
2Utterson, A. T. Le M. 26Apr.06
1Dyer Bennet, R. S. 7Nov.06
1Wilson, W. C. 16Jan.07
1Yalland, R. R. 16Jan.07
1Copeman, M. G. B. 6Apr.07
1Hervey, G. C. I. 4May07

Adjutants.

2Haig, C. H., *capt.* 22Mar.05
1Hare, C. T. M., *capt.* 9Oct.05

Quarter-Masters.

2Hammond, W. F., *hon. lt.* 22Sept.01
1Greasley, J. H., *hon. lt.* 23May08
Clover, W. O., hon. lt 10Sept.04

3rd Battalion.

"South Africa, 1902."

(Embodied 20 Feb. 00 to 5Dec.00)

(Embodied 24Feb.02 to 4 Oct. 02)

(*Officers serving on 4 Oct. 02 hold honorary rank in the Army corresponding to the Militia Regimental rank they then held.*)

Hon. Colonel.

Rutland, H. J. B., Duke of 6Oct.06

Lt.-Colonel.

Humfrey, B. G., Maj. ret. pay 26 (*H*) (*Maj. Res. of Off.*) *hon. c.* 13Feb.04

Majors.

p.s. Palmer, C. H. D. 21May04
p.s. Turner, C. (*H*) (b) 21May04

Captains. (6)

Fuller, P. R., *hon. m.* (*H*) 23May04
p.s. Radford, R. H. (*H*) 24Apr.03
p.s. Harrison, F. D. (*H*) (c (c).(g.) 21May04
p.s. Beattie, A. M. (*Hon. 2nd Lt. in Army* 21 Oct. 00) 23July04
p.s. Evans, W. R. (*H*) 23June04
p.s. Jones, P. V. 15Apr.05

Lieuts. and 2nd Lieuts. (12)

Lieutenants.

p.s. Courthope, J. R. 23Apr.04
p.s. Marris, R. W. (*H*) *I. of M.* 17Sept.04
(*p.s.*) Bamford, E. S. 7Apr.05
(*p.s.*) Weir, D. L. 7Apr.05
(*p.s.*) Morrison, H. W. 19Oct.05

2nd Lieutenants.

Mackenzie-Kennedy, K. E. R. 23Oct.05
Hicks, F. C. 9Nov.05
Beall, F. W. 18Nov.05
Townshend, R. S. H. 1Jan.06
Tanqueray-Willaume, H. C. 9Jan.06
McIntyre, R. J. 12Apr.06

Inst. of Musk.

Marris, R. W., *lt.* 15Aug.04

Adjutant.

Everitt, S. O., Capt. Leic. R. 8Mar.04
(*Capt. in the Army* 13May04)

Quarter-Master.

Clover, W. O., *hon. lt.*

Digitized by Google

THE CHESHIRE REGIMENT.

Regimental District No. 22 [Welsh Border Group].

The United Red and White Rose.

"Louisburg," "Meeanee," "Hyderabad," "Scinde," "South Africa, 1900-02."

Line and Militia Battalions.

Uniform—Scarlet. *Facings*—Buff. *Agents*—Messrs. Cox & Co.

1st Bn. and ,, (22nd Foot) { *Lichfield (for Camp, East Lis Madras.* } Bordon

3rd Bn. (1st R. Cheshire Militia) *Chester.*

4th ,, (2nd R. Cheshire Militia) *Macclesfield.*

Depôt . . *Chester* | Record Office . . . *Shrewsbury.*

Volunteer Battalions.

1. 1st . . . *Birkenhead*
2. 2nd . . . *Chester*
3. 3rd . . . *Knutsford*
4. 4th . . . *Stockport.*
5. 5th . . . *Congleton.*

1st Cadet Battalion . *Northenden.*

Colonel . . . Anderson, Gen. D. ● . . 2Mar.94

1st and 2nd Battalions.

Lt.-Colonels. (2)

Neville, W. C., *D.S.O.* 21Apr.04
bt. col. 21Apr.07
Grove, R. F. 26June06

Majors. (2)
(2nd in *Command.*)

Deane, R. J. 21Apr.04
16Jan.99
Napier, H. E. 26June06
14May99

Majors. (6)

Tod, A. G. W. 22Apr.03
Clifford, W. E., *(Comdg. Depôt)* 16Mar.04
Mellis, H. F. 21Apr.04
22Aug.02
Thomas, D. B. 12Oct.05
Turton, R. D. *(Gov., Mil. Prison)* 26June06
Boger, D. C. 21Apr.07

Captains. (12)

Scott, A. de C. 24Oct.94
Stone, A. B. 9Mar.95
Smyth, *H.* 14May95
Leicester, B. 17Aug.99
Gosset, A. B. 10Oct.99
bt. maj. 29Nov.00
Anderson, W. H., p.s.c. 15Dec.99
Cousin, T. G. 21Feb.00
Green, P. L. 4June00
Forcher, C. G. 15Dec.00
Chetwynd-Stapylton, B. H. 15Dec.00
Young, F. B. 15Dec.00
Hayter, R. J. F., p.s.c. 15Nov.01
Dyer, A. J. L. 15Nov.01
Hughes, C. G. E. 1Feb.02
Stephen, C. M., o. 1Feb.02
Roddy, E. L. 19Feb.02

Captains—contd.

2Crookenden, A. 19Feb.02
1Gover, W. W. B. 7Dec.04
2Turner, H. G. 29Mar.05
m. Clarke, M. F. 15Apr.05
2Forster, L. A. 15Oct.05
i.v. Redfern, O. C. 10Feb.06
v. Mahony, F. H. 10Feb.06
1*Jones, E. R., adjt.* 10Feb.06
d. 2Buzzard, J. A. 26May06
2*Adair, H. S., adjt.* 26June06
m. Dugmore, W. L. E. R. 22Nov.06
j.l. Dixon, A. C. H. 29May07

Lieutenants. (19)

2Berkeley, F. 20Oct.01
2Jackson, E. A. 15Nov.01
2Hill, A. R. 16Nov.01
a.c. Rich, W. S. 1Feb.02
d. 2Tahourdin, V. R. 19Feb.02
w.a. Orchard, A. J. 13Mar.02
d. 1Hodgkin, H. S. 18Sept.04
a.c. Tinling, J. A. H. L. 18Sept.04
1Walker, H. S. 1 Sept.04
1Loder-Symonds, R. F 14Nov.04
2Sheringham, G. 7Dec.04
2Savage, F. R. 7Dec.04
2Liepmann, H. M. 14Jan.05
2Mallinson, R. 15Apr.05
1Massy, R. E. 8July05
21Mar.03
2Adshead, G. 15Oct.05
1Jolliffe, C. E. 8Jan.06
1Hartford, H. L. St. J. 9Jan.06
2Maxwell, E. C. 10Feb.06
1Routh, J. C. 14Apr.06
1Ricketts, L. 27Oct.06
2Thorp, H. O. O. 19Dec.06
(1)*Smyth, G. G.* 8May07
29Dec.06

2nd Lieutenants (12)

2Mottram, P. J. MacQ. 30May05
2Turner, G. 16Aug.05
2Matterson, C. A. K. 29Nov.05
2Wheatley, A. H. S. 24Jan.06
2Huxford, H. 25Apr.06

2nd Lieuts.—contd.

1Clarke, H. H. 22Mar.06
2Frost, F. D. 22May06
1Clayton, J. M. 6June06
20May05
2Baker H. N. 29Aug 06
1Bently, H. R. 29Aug.06
1Wright, F. J. O. H. 29Aug 06
1Houstoun, G. L. F. 10Apr.07
20Mar.07
(1)Will, N. G. H. 4May07

Adjutants.

1Jones, E. R., *capt.* 9Aug.04
2Adair, H. S., *capt.* 22Jan.07

Quarter-Masters.

m. Astley-Russell, F. D. hon. lt. 27Apr.98
2Foley, M., *hon. lt.* 19Oct.01
m. Dutton, T., hon. lt. 22Jan.02
1Walkley, D., *hon. lt.* 4May07
1Mar.00

3rd Battalion.

"South Africa, 1902."

(Embodied 1 May 00 to 4 Dec. 00)

(Embodied 6 Jan. 02 to 4 Oct. 02).

(*Officers serving on* 4 *Oct.* 02 *hold honorary rank in the Army corresponding to the Militia regimental rank they then held.*)

Hon. Colonel.

France-Hayhurst, C. H., hon. c. 21May02

Lt.-Colonel.

p.s. Lees, C. P., *hon. c.* 21May02

Majors.

p.s. Hennessy, G. R. 22Apr.04
Logan, E. T., *D.S.O.* 8Nov.06

Captains. (3)

Moul, W. V., Bt. Maj. ret. pay (*Capt. Res. of Off.*) 15May96
13Oct.06
Cooper, A. S., Capt. ret. pay, *hon. m.* 28Oct.99
29Mar.05
p.s. *Ambrose, W. G., c.o.* (*H*) 17Jan.00
Earle, W. C. 25July00
Toler, C. H. (*H*), *I. of M.* 7Dec.01

Captains—contd.

p.s. May, G. W. G. 9Sept.03
p.s. Bennet-Dampier, W. H. (*Hon. 2nd Lt. in Army* 30Nov.01) 22Jan.04
p.s. Broadbent, T. M. (*Fl.*), (*I*) 28May04
p.s. Tollemache, B. L. J. *Lord* (*H*) (*Hon. 2nd Lt. in Army* 19 June02) 24Mar.06
19May05

Lieuts. and 2nd Lieuts. (12)
Lieutenants.

Jackson, B. A. 28May04

2nd Lieutenants

Butterworth, S. 14Mar.06

Inst. of Musk.

Toler, C. H., *capt.* 19Oct.01

Adjutant.

Clarke, M. F., Capt. Ches. R. 8Nov.06
(*Capt. in the Army* 15Apr.05)

Quarter-Master.

Dutton, T., *hon. lt.*

4th Battalion.

"South Africa, 1900-02."

(Embodied 22 Jan. 00 to 10 May 02.)

(*Officers serving on* 10 *May* 02 *held honorary rank in the Army corresponding to the Militia regimental rank they then held.*)

Hon. Colonel.

Beck, C. H., C.B., *hon. c.* (*Hon. Lt.-Col in Army* 11May02) 15Aug.02

Lt.-Colonel.

Nicholls, H. M., *hon. c.* 4Apr.03

Majors.

p.s. MacKay, W. (*H*) 3June03
p.s. Hartford, J. T. (*b*) 10Dec.04

Digitized by Google

THE ROYAL IRISH REGIMENT.

Regimental District No. 18. [South Irish Group.]

The Harp and Crown. In each of the four corners Escocheon of the Arms of Nassau.

"*Virtutis Namurcensis Praemium.*" The Sphinx, superscribed "Egypt." The Dragon, superscribed "China."
"Blenheim." "Ramillies." "Oudenarde." "Malplaquet." "Pegu." "Sevastopol." "New Zealand."
"Afghanistan, 1879-80." "Egypt, 1882." "Tel-el-Kebir." "Nile, 1884-85." "South Africa, 1900-02."

Line and Militia Battalions.

Uniform—Scarlet. *Facings*—Blue. *Agents*—Messrs. Cox & Co.

1st Bn. } (18th Foot) { - *Rawal Pindi, Punjab.*
2nd " - *Buttevant.*
3rd " (Wexford Mil.) - - *Wexford.*
4th Bn. (North Tipperary Mil.) - - *Clonmel.*
5th " (Kilkenny Mil.) - - *Kilkenny.*

Depôt - - - - *Clonmel*

Record Office - - - *Cork.*

Colonel-in-Chief - - - - - - Wolseley, Field-Marshal *Rt. Hon. G. J., Visct., K.P., G.C.B., O.M., G.C.M.G.* [R] - - 23July02
Colonel - - - - - - Gregorie, Maj.-Gen. C. F., *C.B.* ● - - 21Dec.97

1st and 2nd Battalions.

Lt.-Colonels. (2)

1Doran, S. J. C., *C.B.* 7Sept.04
bt. col. 18Oct.05
2Orr, A. S., *D.S.O.* 19Feb.05

Majors. (2)

(*2nd in Command.*)

1Downing, H. J., *D.S.O.* 7Sept.04
3July01
2King, A. B. 19Feb.05
6Sept.01

Majors. (6)

2Garraway, C. W. 16Jan.03
s. Morris, A. H., *C.M.G.*, *D.S.O.* 29Nov.02
bt. lt.-col 30Nov 03
d. 2Kellett, R. O. (*Con. dg. Depôt*) 9Dec03
1Owens, R. L. 26Aug.04
s. Forbes, G. F. R. 7Sept.04
s. Burch, W. E. S. 19Feb.05

Captains. (12)

2Moriarty, R. G. S. 10Sept.02
21July05
2St. Leger, S. E. 5Feb.96
1Massy, J. G. A. 17May99
m *Grayson, G. M.* 17May99
v. *Galwey, C. E.* 4Oct.99
1Milner, E. F. 23Oct.99
s. *Daniell, E. H. E.*, D.S.O. 28Oct.99
m. *White, W. H.* 18Nov.99
s. *Welch, M. H. E., p.s.c.* 31May00
2Lillie, F. S. 11July00
m. *Farmer, L. L.* 8Jan01
s. *Lapsett, L. J., p.s.c.* 21Feb.01
2Panter-Downes, E. M. 6Sept.01
bt. maj. 22Aug.02
1Potter, H. W. R. 16Jan.03
1Haslam, G. W. P. 21Feb.03
v. *Kelly, J. A. M. J. P.*, D.S.O 9Apr.03
d. 1Elliot, G. A. 14Aug.03
v. *Martin, R.* 23Sept.03
10July01

Captains—cont'd.

2Fitzhugh, T. C. *M.V.O., p.s.c.* 14Oct.03
2Furber, M 1 Aug.04
e.s. *Rees-Mogg, R. J.* 26Aug.04
1Lloyd, H. C. 29Nov.04
2Anderson, H. 5June06
1Acton, W. M. 11Aug.06
1O'Callaghan, G. A. 6Apr.07

Lieutenants. (19)

2Furnell, G. O. M. 6Sept.01
2*FitzGerald, J. S. adjt.* 20Mar.02
d. 1Gregorie, H. G. 1Apr.03
2Knox, A. W. C. 9Apr.03
1Fitzmaurice-Deane-Morgan, *Hon.* H. R. T. G. 15July03
d. 2George, I. B. 26Sept.03
1Roche-Kelly, E. 14Oct.03
1Call, F. 9Dec.03
2Gordon, A. R. G. 29Jan.04
Vandeleur, T. B., adjt. 6Feb.04
1Butler, P. B. 1Apr.04
1French, C. A. 2June04
1Segrave, O'N. 15June04
c.o. *Burke, C. J.* 15June04
1Hall, A. H. 4Oct.04
2Thomson, M. G. 14Oct.04
v. *Bowen, F. O.* 4Oct.05
25Mar.03
1MacDonnell, H. C. 11Apr.06
2Berne, J. L. 4May06
2Forbes, *Hon.* F. G. A. 5June06
1Caldecott, A. H. 21Nov.06
2Fulda, J. L. 6Feb 07
2Weir, E. W. B. 6Apr.07

2nd Lieutenants. (12)

2Studdert, R. 13Aug.04
1Blockley, H. J. 2Dec.04
1Noman, A. D. 29Nov.05
1Ferguson, F. C. 9Aug.06
1Gordon, J. de la H. 29Aug.06
1Thomson-Glover, J. W. 29Aug.06
1Fowle, L. R. 6Oct.06
2Harrison, M. C. C. 7Nov.06
1Godfrey, W. 16Jan 07
2Grant, E. G. 16Feb.07
2Harrison, J. de C. 4May07

Adjutants.

2FitzGerald, J. S., *lt.* 1Apr.06
1Vandeleur, T. B., *lt.* 21May06

Quarter-Masters.

m. *Dundas, W.* 10June06
hon. capt. 10June06
1Fox, J. J., *hon. capt.* 2Feb.07
m. *Cremen, J., hon. lt.* 23July97
2Richings, J., *hon. lt.* 17June03
m. *Kenny, M. J.* 2Nov.06
11Mar.96
hon capt. 11Mar.06

3rd Battalion.

(Embodied 11Jan.00 to 17Oct.00)

(*Officers serving on* 17 *Oct.* 1900 *hold honorary rank in the Army corresponding to the Militia regimental rank they then held.*)

Hon. Colonel.

Lloyd, M. G., *C.B., hon. c.* 29June06

Lt.-Colonel.

Stopford, J. W. M., *Visct. hon. c.* 26July03

Majors.

p.s. Lloyd, O. L. F. (*H*) 1Dec.96
p.s. Newton-King, F. J. (*H*) 16Apr.04

Captains. (3)

p.s. Johnson, J. O., Capt. ret. pay, ● 17Nov.97
Murdoch, R. 23Dec.96
Fox, A. J. (*H*) 13Feb.03
Gorges, R. H. (*H*) ●
p.v c., I. of M. 29Nov.02
p.s. Palmer, G. S. (*H*)
p.v.c. ●(a) 6May05
p.s. Mackesy, J. P. T. 22July05
p.s. Hawkes-Cornock, J. 21July05
p.s. Butler, R. (*H*) 22July05

Lieuts. and 2nd Lieuts. (12).

Lieutenants.

p.s. Ingham, J. P. M. (*H*) 24Aug.05
p.s. O'Brien-Butler, C. D. 6Jan.06
p.s. Newport, C. J. (*H*) 30 Nov 06

Adjutant.

Farmer, L. L., Capt. R. Ir. Regt. 15Aug.[illegible]
(*Capt. in the Army* 8Jan[illegible]

Quarter-Master.

Dundas, W., *hon. capt.*

2nd Lieutenants.

Inst. of Musk.

Gorges, R. H., *capt.* 14Apr.[illegible]

Adjutant.

Farmer, L. L., Capt. R. Ir. Regt. 15Aug.[illegible]
(*Capt. in the Army* 8Jan[illegible]

Quarter-Master.

Dundas, W., *hon. capt.*

4th Battalion.

(Embodied 2May02 to 8July02).

(*Officers serving on* 8 *July* 02 *hold honorary rank in the Army corresponding to the Militia regimental rank they then held.*)

Hon. Colonel.

Dunalley, H. O'C., *Lord* 15June[illegible]

Lt.-Colonel.

Edgeworth-Johnstone, W., Capt. ret. pay (*Capt. Res. of Off.*) 2[illegible]
27Feb.[illegible]

Majors.

Wolfe, J. R. 25[illegible]
p.s. Hutchinson, H. H. 12Nov.[illegible]

Captains. (3)

p.s. Carnegie, A. L., *hon. m.* (*H*) 18Jan.[illegible]
p.s. Biggs, G. W. (*H*) *I. of M.* 20May[illegible]
c.o. *Jorgensen, C. R. K.* 3Jan[illegible]
p.s. Thackwell, E. H. R. [illegible]
9Apr.[illegible]
Galbraith, S. H. L. Capt. (*H*) 15Jan[illegible]
Waller, A. E. de W. [illegible]
17Sep[illegible]
Marlow, J. 11Feb[illegible]
p.s. Bell, R. W. P. (*H*) 22Aug[illegible]
Biggs-Atkinson, T. [illegible]
11Aug[illegible]

Digitized by Google

THE ROYAL IRISH REGIMENT—(Regtl. Dist. No. 18)—*contd.*

th Bn.—*contd.*

Lieuts. and 2nd Lieuts.

Lieutenants.

.s.) Dawson, G.S.T. 19Jan.07

2nd Lieutenants.

Curell, J. H. 7Apr.06
Anderson, A. L. B. 10Apr.07

Inst. of Musk.

Biggs, G.W., *capt.* 25Apr.03

Adjutant.

White, W H., Capt. R. Ir. Regt. 21Apr.04
(*Capt. on the Army* 18Nov99)

Quarter-Master.

Kenny, M. J., *hon. capt.*

5th Battalion.

(Embodied 14May00 to 6July01.)

(*Officers serving on 6 July 01, hold honorary rank in the Army corresponding to the Militia regimental rank they then held*).

Hon. Colonel.

Ormonde, Rt. Hon. J. E. W. T., Marquis of, K.P. 7Jan.80

Lt.-Colonel.

Kentinge, M. D., Capt. *hon. c.* (*H*) 18Apr.03

Major.

Bredin, W. FitzW. H., Capt. ret. pay, (*Capt. Res. of Off.*) (*H*) 14Oct.03

Captains. (7)

deMontmorency, M., Maj. ret. pay, *hon. m.* (*H*) 1July99
2Dec.03
p.s. *Goldie-Taubman, E. H.* (*H*) 29Oct.98
Knox, L. 10Apr.95
p.s. *Smith, G.* (*H*), *e.s.* 9Oct.95
Smithwick, D. J. (*H*), *I. of M.* 11Dec.95
p.s. Newbery, C. G. 6Dec.00
p.s. Poe, J. J. E. (*H*) 11Apr.03
p.s. Smithwick, J. A. (*H*) 25Apr.03
Loftus, J. E. B. 27Nov.06

Lieuts. and 2nd Lieuts. (11)

Lieutenants.

2nd Lieutenants.

(p.s.) Considine, H. J. 28Feb.03

Inst. of Musk.

Smithwick, D. J., *capt.* 3Dec.96

Adjutant.

Grogan, Capt. G. M., R. Ir. Regt. 9July06
(*Capt. in the Army* 17May99)

Quarter-Master.

Cremen, J., *hon. lt.*

Digitized by Google

THE ROYAL WELSH FUSILIERS.

Regimental District No. 23 [Welsh Border Group].

The Plume of the Prince of Wales. In the first and fourth corners the Rising Sun; in the second corner the Red Dragon; in the third corner the White Horse with motto "*Nec aspera terrent*"
The Sphinx, superscribed "Egypt."
"Blenheim," "Ramillies," "Oudenarde," "Malplaquet," "Dettingen," "Minden," "Corunna," "Martinique," "Albuhera," "Badajos," "Salamanca," "Vittoria," "Pyrenees," "Nivelle," "Orthes," "Toulouse," "Peninsula," "Waterloo," "Alma," "Inkerman," "Sevastopol," "Lucknow," "Ashantee," "Burma, 1885-87," "South Africa, 1899-1902," "Relief of Ladysmith," "Pekin, 1900."

Line and Militia Battalions.

Uniform—Scarlet. *Facings*—Blue. *Agents*—Messrs Cox & Co.

1st Bn. } (23rd Foot)	*Aldershot (for Cork.)*	3rd Bn. (R. Denbigh and Flint Mil.)	Wrexham.
2nd " }	*Agra, Bengal (for Schwebe)*	4th " (R. Carnarvon and Merioneth Mil.)	Carnarvon.
Depôt	Wrexham.	Record Office	Shrewsbury.

Volunteer Battalions.

1. 1st	Wrexham.	3. 3rd	Carnarvon.
2. 2nd	Hawarden.		

Colonel-in-Chief — Gen. *H.R.H.* G. F. H. A., *Prince of* Wales and *Duke of* Cornwall and York, *K.G., K.T., K.P., G.C.S.I., G.C.M.G., G.C.I.E., G.C.V.O., I.S.O.*, Colonel-in-Chief R. Fus., R. Mar., K. R. Rif. C., and Cam'n Highrs., *Personal A.D.C. to the King*. 21 Dec. 01

Colonel — Bulwer, Gen. *Sir* E. G., *G.C.B.* 31 Mar. 99

1st and 2nd Battalions.

Lt.-Colonels. (9)

2 Lyle, H. T., *D.S.O.* 31 Aug. 02
bt. col. 10 Apr. 05
1 Beresford-Ash, W. R. H. 12 May 04
bt. col. 12 May 07

Majors. (9)

(*2nd in Command.*)
2 Mantell, P. R., *D.S.O.* 12 May 04
6 Oct. 00
s. Bulfin, E. S. 15 Oct. 04
28 Nov. 03
bt. col. 17 Nov. 06

Majors. (6)

d. 1 Glynn, R. M. O. (*Comdg. Depôt*) 16 Jan. 01
1 Bartlelot, G. F. 25 Oct. 02
2 Delme-Radcliffe, H. 13 May 04
McMahon, *Sir* H. W., *Bt., D.S.O.* 15 July 05
8 Mar. 99
2 Lloyd, G. W. D. B. 8 Aug. 06
s. Cadogan, H. O. S. 12 Jan. 07

Captains. (12)

f.o. *Doughty Wylie, C. H. M.* 8 Sept. 96
s. *Dobell, C. M.*, D.S.O. 2 Feb. 99
p.s.c. *bt. maj.* 8 Mar. 99
1 Berners, R. A. 22 Feb. 99
m.c. *Braithwaite, W. G.*, D.S.O. 12 July 99
m. *Gabbett, R. E. P.* 18 July 99
bt. maj. 12 Sept. 03
1 Hay, A. 2 July 00
v. *Flower, O. S.* 9 July 00
Captains—contd.
c.o. Cockburn, *J. B.* 6 Oct. 00
2 Dickson, G. F. H. 29 Jan. 08
2 Williams, O. De L. 4 Feb. 03
1 Higgon, J. A. 14 Mar. 03
d. 2 France-Hayhurst, F. C. 26 May 03
2 *Hill, H.*, M.V.O., *adjt.* 21 Nov. 03
2 Walwyn, F. J., *D.S.O.* 12 May 04
s. *Lloyd, W.* 1 Jan. 05
2 Johnson, R. I. B. 10 June 05
2 Ball-Acton, C. A. 31 Jan. 06
1 Geiger, G. J. P. 8 Feb. 06
m. *Clegg-Hill*, Hon. *C. R.*, D.S.O. 8 Feb. 06
1 Powell, D. 8 Feb. 06
v. *Kington, W. M.*, D.S.O. 20 Apr. 06
1 Harris-St. John, W. 5 May 06
c.o. *Norman, C. C.* 17 Nov 06
2 Owen, C. S. 17 Nov 06
1 Stockwell, C. I. 12 Jan. 07

Lieutenants. (19)

1 Bayly, E. A. T. 26 Feb. 02
2 Vyvyan, W. G. 26 May 02
c.o *Kyrke, H. V. V.* 27 Nov 02
2 Phillips, R. N. 22 Jan. 03
2 Gwyther, G. H. 4 Feb. 03
2 Garnett, W. B. 28 May 03
2 Lloyd, M. E. 26 Sept. 03
2 Minshull Ford, J. R. M. 10 Oct. 03
2 Webb-Bowen, H. I. 7 Sept. 04
d. 1 Jones, M. G. 7 Sept. 04
c.o. *Jones, S.* 21 Sept. 01
2 Lloyd, R. L. 29 Oct. 04
1 *Barker, R. V., adjt.* 29 Oct. 04
2 Vgnables, J. D. 2 Nov. 04
2 Crawshay, C. H. R. 3 Nov. 04
1 Phillips, H. J. 8 Feb. 05
1 Blair, G. C. 10 June 05
2 Ramwell J 8 July 05
21 Mar. 03
1 Perry-Knox-Gore, W. H. O. 8 Feb. 06
1 Chance, E. S. 20 Apr. 06
1 Hutton, G. F. 4 Dec 06
2 Kearsley, E. S. 1 Jan. 07

2nd Lieutenants. (13)

1 Skaife, E. O. 4 Nov. 03
1 Samson, A. L. 2 Feb. 04
2 Wilson, N. M. 20 Apr. 04
1 Owen, J. D. 4 June 04
1 Wood, C. E. 28 Jan 05
2 Jones-Vaughan, E. N. 22 Feb. 06
2 Evans, J. J. P. 16 Sept. 05
1 Edwards, C. H. 11 Oct. 05
1 Vaughan, J H. L. 19 May 06
2 Thomas, G. O. 25 Aug. 06
2 Stable, *L.* L. 2 Feb. 07
2 Lloyd-Mostyn, M. L. 6 Mar. 07
(1) de Miremont, G. E. R. 4 May 07

Adjutants.

2 Hill, H., *M.V.O., capt.* 7 Nov. 04
1 Barker, R. V., *lt.* 14 July 05

Quarter-Masters.

m. *Ransome, R. S.* 20 Feb. 96
hon. capt. 10 Feb. 05
m. *Chieve, J. F., hon. lt.* 3 Nov. 97
1 Parker, E. A., *hon. lt.* 20 Apr. 04
2 Hickman, E. A., *hon. lt.* 11 Nov. 05

3rd Battalion.

(Embodied 8 Dec. 99 to 5 July 01.)

(*Officers serving on 5 July 01 hold honorary rank in the Army corresponding to the Militia regimental rank they then held.*)

Hon. Colonel.

Mostyn, L. N. V., Lord, 4 Oct. 05

Lt.-Colonel.

Godfrey, R. F. 18 July 05

Majors.

Phillips, B. E. (*H*) 18 Aug. 05

Captains. (6)

Lock, J. L., Capt. ret. pay (*Capt. Res. of Off.*) (*H*) 2 Apr. 91
18 July 99
Rickman, G. E., Capt. ret. pay (*Capt. Res. of Off.*) 11 Jan. 99
3 May 05

Captains—contd.
Lane, A. P. (*Hon. Lt. in Army* 24 June 01) 6 Apr. 02
p.s. Fairclough, R. (*Hon. Capt. in Army* 7 Feb. 03) (*H*) (5) *I. of M.* 8 Mar. 04
Blake, J. R. W. (*H*) 10 Sept. 04
p.s.c. Coles, H. S. (*H*) 22 Nov. 05
p.s. Kortright, H. A. (*H*) R.N. 14 Mar. 07

Lieuts. and 2nd Lieuts. (9)

Lieutenants.

(*p.s.*) Lloyd, L. S. (*H*) 24 May 05
Hadley, F. C. T. (*H*) 13 Sept. 05

2nd Lieutenants.

Williams-Ellis, R. S. 8 Oct. 04
Blosse, R. C. L. 24 Mar. 06
Soames, A. H. 30 Apr. 06
Arnold, S. M. 18 Aug. 06
Thomas, G. Mc I. 17 Mar. 07

Inst. of Musk.

Fairclough, R., capt. 26 May 04

Adjutant.

Gabbett, R. E. P., Bt. Maj. R. W. Fus. 7 Sept. 04
(*Capt. in the Army* 19 July 01)

Quarter-Master.

Chieve, J. F., *hon. lt.*

4th Battalion.

(Embodied 11 May 00 to 17 Oct. 00.)

(*Officers serving on 17 Oct. 1900 hold honorary rank in the Army corresponding to the Militia regimental rank they then held.*)

Lt.-Colonel.

Lloyd-Mostyn, *Hon.* H. R. H., *hon. c.* 12 May 00

Major.

Jones-Williams, H. R., *hon. l.c.* (*H*) 15 June 03

Digitized by Google

ALEXANDRA, PRINCESS OF WALES'S OWN (YORKSHIRE REGIMENT)—(Regtl. Dist. No. 19)—*contd*

4th Bn.—*contd.*

Inst. of Musk.

Somervell, E., *hon. m* 10Feb.07

Adjutant.

Lyle, W., Lt. Lan. Fus., *capt.* 28Sept.06

Quarter-Master.

Sheridan, J., *hon. lt.*

1st Volunteer Battalion

late 1st North Riding, Yorkshire).

"South Africa, 1900-02."

[203]

Northallerton

Hon. Colonel.

Godman, *A. F.*, C.B., VD, hon. c. (*t*) 30Dec.05

Lt.-Colonel.

Mott, W. H., *hon. c.* 28Sept.01

Majors.

Wharton, W. H. A., VD, *hon. l.c.* 30Apr.90

Yarde-Powlett, *Hon.* W. G. A. 28May02

Captains. (1

Bell, R., VD, *hon. m.* 24May84

Willis, W. H. VD, *hon. m.* 21June90

Bell, M. H. L. *hon. m.* (*Hon. Capt. in Army, 10 July 01*) (*t*) 9July99

Captains—contd.

p. Matthews, H. C. (*Hon. Lt. in Army 26 July 02*) 30Apr.04

p. Gardner, G. J. E. 30Apr.04

p. Appleby, J. 29Aug.06

p. Jackson, B. 29Aug.06

p. Dorman, A. J. 1Apr.07

Lieuts. and 2nd Lieuts. (18)

Lieutenants.

(*p.*) Walton, J., jun. 28Nov.03

2nd Lieutenants.

(*p.*) Mott, W. F. 28Mar.06

(*p.*) Fife, H. A. 5May06

(*p.s.*) Charlton, B. H. 18July06

(*p.s.*) Walker, F. G. 28July06

Wilkie, D. 12Sept.06

Adjutant.

Warwick, H. B., Capt. North'd Fus. 9Aug.06

(*Capt. in the Army* 12Oct.01)

Quarter-Master.

p. Goat, A., *hon. capt.* 9May00

Medical Officers.

p de Legh, H. L., *Surg.-Capt.* 29Nov.99

Whitehead, C. B., *Surg.-Lt.* 24Mar.06

Acting Chaplain.

Holmes, *Rev.* H. C., *M.A.* VD 31May82

Perkins, *Rev.* F. L., *M.A.* 19May05

[*Scarlet.* Facings—*White.*]

2nd Volunteer Battalion

(*late* 2nd North Riding, Yorkshire).

"South Africa, 1900-02."

[204]

Scarborough.

Hon. Colonel.

Feversham, W. E., Earl of, VD 8May80

Lt.-Colonel.

p.s Sitwell, *Sir* G. R., *Bt.* 14Oct.05

Major.

Byass, D. F., VD 5Feb.07

Captains. (7)

p Smeeton, C. W. 18June02

p.s Ashby, C. ✠ ✠ 18Oct.05

p. Fowler, V., jun. (*H*), ✠ *I. of M.* 18Oct.05

p. Whitehead, J. L. 18Oct.05

p. Thomson, J. A. R. (*H*) 18Oct.05

Lieuts. and 2nd Lieuts. (11).

Lieutenants.

(*p.*) Hartley, W. J. 18Oct.05

2nd Lieutenants.

p Tetley, T. W. 16July04
29Jan.02

p.s Wood, C. B. 8June05

(*p.s.*) Abbott, R. E. 23July05

Inst. of Musk.

Fowler, V., jun., *capt.* 20Feb.04

Adjutant.

Hosford, H. A., Capt. York. R. 1Feb.04

(*Capt. in the Army* 29Dec.00)

Quarter-Master.

p. Bland, A. J. *hon. capt.* 12Sept.99

Medical Officers.

p. Harvey, J., *Surg.-Maj.* 9Jan.04

Acting Chaplain.

Lindsay, *Rev.* T. H., *M.A.* 30June06

[*Scarlet.* Facings—*Grass Green.*]

Digitized by Google

THE LANCASHIRE FUSILIERS.

Regimental District No. 20. [Lancashire Group.]

The Sphinx, superscribed "Egypt." The Red Rose. "Omnia Audax." "Dettingen," "Minden," "Egmont-op-Zee," "Maida," "Vimiera," "Corunna," "Vittoria," "Pyrenees," "Orthez," "Toulouse," "Peninsula," "Alma," "Inkerman," "Sevastopol," "Lucknow," "Khartoum," "South Africa, 1899-1902," "Relief of Ladysmith."

Line and Militia Battalions.

Uniform—Scarlet *Facings*—White. *Agents*—Messrs. Cox & Co.

1st Bn. } (20th Foot) { *Malta* [*for Mesrut* (*Chakrata*)].
2nd " } *Formoy* (*for Dublin*).

5th Bn. (7th R. Lancashire Mil.) - - *Bu*

6th " (7th R. Lancashire Mil.) - - *Bu*

Depôt - - *Bury.*

Record Office - - - *Prest*

Volunteer Battalions.

1. 1st - - - *Bury.* | 2. 2nd - - - *Rochdale.* | 3. 3rd - - - *Salford*

Colonel - - - Holdich, Gen. *Sir* E. A., *G.C.B.* - 24Mar.97 11Dec.75

1st and 2nd Battalions.

Lt.-Colonels (2)

Page, R. B. 21Nov.03
M. col. 21Nov.06
1Gideon, J. B. 26Sept.05
2Brunker, C. M., *D.S.O.* 24June06

Majors. (3)

(*2nd in Command.*)
1Hamilton, H. S. 26Jan.04 12May00
Tidswell, E. C., *D.S.O.* (*attd., Depôt*) 25Sept.08 31July00
2Himalie, W. F. 24June06 12Dec.00

Majors. (5)

1Benet, H. V. F. 16Mar.01
1Mitchell, A. J. 23Jan.02
d. 2Ormond, H. V. S. (*Comdg. Depôt*) 24June02
a. Adair, A. C. 22Aug.03
2Bishop, H. O. 2Nov.02
Wade, T. S. H. 3Nov.03
(2)Carter, B. C. M. 24Aug.04
*e.a.*Lempriere, A. R. 20May05
s.c. Farmar, G. J. 25Sept.05

Captains. (12)

2Pearson, W. B. 25Jan.99
v. Crocker, B. E. 5Apr.99
(2)Freeth, G. H. B., *D.S.O.* 27Sept.99
v. Adams, G. S. 9Oct.99
(2)*Brierley. E. C.* 17Oct.99
1Timmis, J. V. 20Jan.00
(2) *Thorne, J. F. V.* 20Jan.00
e.a. Wilson, H. H. 20Jan.00
2Griffin, C. J. 25Jan.00
2Roffey, H. B. 25Jan.00
d. 1Shaw, H. 25Jan.00
s. Allardyce, A. 9Feb.00
bt. maj. 25Mar.02

Captains—contd.

e.a. Maclean, C. W. 9Feb.00
(2)Woodman, J. E. S. 19May00 22Jan.98
2Sykes, W. E. 20June00
2Seckham, D. T. 20June00
d. Manley, H. T. 20June00
1Willis, R. E. 31July00
e.a. Wilson, R. S. 28Sept.00
m. Moody, R. H. M. 20Oct.00
Marrable, T. J., p.s.c. 15Nov.00
2de Putron, C. 15June01
(2)*Bromley, C.* 15June01
e.a. Wilson, C. E. 5Oct.01
bt. maj. 22Aug.02
m.c. Farmar, H. M. 5Oct.01
(2)*Humphreys, E. T.*, 5Oct.01
1Woodcock, W. J. 5Oct.01
e.a. Charlton, L. E. O., D.S.O. 5Oct.01
v Campbell, D. F., D.S.O. 5Oct.01
e.a. Healey, W. J. S. 11Jan.02
Payzant, H. R. 11Jan.02
1Purnell, E. K. 11Jan.02
p.d. Harden, J. E. 19Feb.02
2)Robinson, G. W. 13Dec.02
1Hewlett, E. 13Dec.02
e.a. Barrett, E. I. M 27May03
c.a. Hastings, G. H. 28May03
m. Olive, T. S. 20June03
e.a. Hamilton, M. J. 24Nov.03
(1)Tanner, F. C. 15Feb.04
(1)Magniac, M. 15Feb.04
1Lomer, S. F. McI., adjt. 15July04
v. Swainson, J. L. 14Oct.04
(2)Markes, J. C. 29Oct.04
1Unwin, C. H. 23Jan.05
(2) Allen, R. S. 28Jan.05
2Soames, G. H 20May05
(2) Mellor, W. 10June05
Tate, J. F. F. 1Jan.07

Lieutenants. (18)

c.a. Hopkinson, C. R. T. 20June00
v. Fenning, A. E. H. 20Oct.00
v. Isaac, T. W. T 20Oct.00
2 Thristie, J. H. 15Nov.00
(2)Ibbetson, O. O. 4Jan.01

Lieuts.—contd.

1Spafford, A. L. 21Jan.01
d. Ward, A. C., *D.S.O.* 27Feb.01
2Biss, H. C. J 8Apr.01
Spooner, A. H. 19Apr.01
(2) *Kirkby, H. A.* 19Apr.01
m. Lyle, W. 21May01
v. Brierley, C. L. 18June01
c.a. Backhouse, H. 18June01
s. North, O. H. 26June01
Gledhill, M. R. P. W. 10July01
2Patterson, C. 10July01
2Whigham, R. D. 10July01
1Collison-Morley, H. D. 10July01
2Stocker, R. J. G. 5Oct.01
2*Luker, R., adjt.* 8Oct.01
Davenport, J. A. (*attd., Depôt*) *adjt.* 11Jan.03
e.a. Wahab, G. B. 1Mar.02
(2)Wood, G. B. G. 19Mar.02
e.a. Beaumont, H. 4May02
s. Smith, H. C. 20June03
1Sidebottom, R. Y. 18Feb.04
(2)Kenworthy, J. G. 1Apr.04
(2) Deshwood-Tandy, R. 3July04
(2)Ourell, W. B. 18July04
(2)Edwards, F. H. 20July04
d. 1Sargent, J. 14Oct.04
1Ferrers-Guy, M. C. 26Oct.04
Cooke, W. H. 4Nov.04
(2)Clayton, H. R. 4Nov.04
1Gaitskell, C. W. 14Dec.04
w.a. Ballantine, J. A. 27Dec.04
1Maunsell, T. B.-L. 21Jan.05
1Haworth, R. 22Jan.05
1Tallents, G. E. 11Mar.05
(2)Hordern, L. C. 22Apr.05
1Blencowe, A. J. W. 10May05
d. 2Madeley, G. H 6July05
(2)Eardley-Wilmot, H. 9July05
1Wigley, A. B. 23Jan.06
w.a. Crean, T. 2Mar.06
1Maunsell, W. I. 19Oct.06
1Yates, H. W. M. 1Jan.07
d. Kidd, R. 23 Mar 07

2nd Lieutenants. (12)

1Makin, R. A. 4June
(2)Howland, V. 1Dec
2Coles, J. H. 22Jan
2Boutley, R. H. C. 22May
2Corbett-Winder, F. J. 20May
2Thomas, A. J. N. 14Aug
2Grimke-Drayton, H. D. 14Aug
1Conran, P. W. D. 14Aug
1Cunliffe, T. H. W. 22May
2Slingsby, T. 24Jan
1Maddox, C. R. 24Jan

Adjutants.

Davenport, J. A., R. (*attd. Depôt*) 22Jul
1Lomer, S. F. Mc I. capt 4Ma
2Luker, R., R. 18Aug

Quarter-Masters.

1Gribble, G. 12Feb
hon. capt. 12Feb
m. Smith, A. W., hon. R. 22Feb
2Ganly, W. W., hon. R. 16Aug
m. Bowes, W., hon. R. 12Jan

5th Battalion.

"South Africa, 1901-02."

(Embodied, 19Feb.09 to 17Oct.60)
(Embodied, 4May11 to 28July28.)

(*Officers serving on 28 July hold honorary rank in Army corresponding to the Militia rank they then held.*

Hon. Colonel.

Kitchener of Khartoum, Gen. *H. H.*, Visct. G.C.B., O.M., G.C.M. *Col. Commdt.*, R. *Eng.*, C.-in-C., *Indies* 11Ju

THE SOUTH WALES BORDERERS—(Regtl. Dist. No. 24)—*contd.*

4th Battalion.

(Embodied 2May00 to 5Dec.00)

Officers serving on 5 Dec.1900 hold honorary rank in the Army corresponding to the Militia regimental rank they then held.)

Hon. Colonel

Powis, G. O., Earl of 16Apr.98

Lt.-Colonel.

Sladen, E. S. St. B. 5Dec.03

Major.

Morrall, A. E., *hon. l.c.* (*H*) 15Nov.02

Captains. (6)

Lees; A. W. H. (Q) (*H*) 9Mar.01

Banner, H. (*Hon. Capt. in Army* 28Mar.03) Ⓑ (*H*), *I. of M.* 11Jan.02

s.a. Corbett-Winder, W. J. Ⓑ (*H*) 11Jan.02

s.a. Burnside, *G. H.*, c.c. 6May03

Lieuts. and 2nd Lieuts. (9)

Lieutenants.

s.a.) Douglas-Willan, W. G. 9Sept.03

Crewe-Read, R. O. 26Sept.03

Bailey, W. D. 22Apr.05

2nd Lieutenants.

Bradly, G. F. 10Oct.06

Bradly, J. F. 10Oct.06

Inst. of Musk.

Banner, H., capt. 29Aug.03

Adjutant.

Ottley, G. G., Capt. Yorks. L. I. 21Oct.05

Capt. in the Army 1Apr.99)

Quarter-Master.

Black, A., *hon. lt.*

1st (Brecknockshire) Volunteer Battalion

(*late* 1st Brecknockshire).

"South Africa, 1900-01."

[105]

Brecon.

Lt.-Colonel.

p. Gough, F. R. D. A 20Oct.97

Majors.

p. Powell, T.G., VD, *hon. l.c.* 12Jan.98

Turner, G., Maj. ret. pay (*Maj. Res. of Off.*) 3Dec.02

Captains. (9)

p. Rees, D. V. 18Jan.98

p. Thomas, D. W. E., *hon. m.* (*H*) 12Jan.98

p. Watkins, J. J. (*H.*) *I. of M.* 19Oct.98

p. Careless, A. L. 5July99

p. Hincks, T. E. 2Aug.99

p. Powel, D 15Nov.99

p. Woodliffe, H. D. 23Aug.02

p.s. Hore Ruthven, C. 14May04

p. Dixon, W. B. 6Dec.06

Lieuts. and 2nd Lieuts. (14)

Lieutenants.

p. Price, J. 15May01

(*p.*) Newton, H. M. 3Feb.04

p.s. Murray, P. J. 3Feb.04

2nd Lieutenants.

p.s. Thomas, J. I. P., (*C*) 19May06

Inst. of Musk.

Watkins, J. J., capt. 12June01

Adjutant.

Kitchin, C. E., Lt. S. Wales Bord., capt. 16Nov.04

Quarter-Master.

p. Isaac, W. T., *hon. capt.* 18Feb.05

Medical Officers.

p. *Hill, P. E.*, VD, *Surg.-Lt.-Col.* (*hon. Surg.-Col.*) (*Brig.-Surg. Lt.-Col. S. Wa Bord. V.I.R.*) 24July95

p. Griffiths, J., *Surg.*-Capt. 12Nov.04

Pritchard, W. L., *Surg.*-*Lt.* 18July06

Hon. Chaplains.

Williams, *Rev.* J. D. 15Nov.89

Williams, *Rev.* W. 4June60

Bevan, *Rev.* W. L. 23Aug.60

Acting Chaplains.

Walwyn Trumper, *Rev.* T. W. *M.A.* 4Oct.90

Bevan, *Rev.* E. L., *M.A.* 4Sept.97

Somerset, *Rev.* H. P. *M.A* 21July94

[*Scarlet.* Facings—*White.*)

Cadet Corps.

(1)

Christ College, Brecon.

Captain.

p.s. Lance, G. 25June04

[*Scarlet.* Facings—*White.*]

(2)

Brecon Intermediate School.

Captain.

p.s. Thomas, J. I. P. (2nd Lt. 1 V.B. S. Wales Bord.) 12Jan.07

Lieutenant.

(*p.s.*) Jenkins, R. T. 12Jan 07

2nd Lieutenant.

[*Drab.*]

2nd Volunteer Battalion

(*late* 1st Monmouthshire). "South Africa, 1900-02."

[149]

Stow Hill, Newport, Monmouth.

Lt.-Colonel.

p. Llewellin, J. C. 5Sept.06

Majors.

p. Smith, C. H., VD, *hon. l.c.* (*S*) 4Oct.02

Captains. (11)

p. Birrell, H. A., VD, *hon. m.* 9Dec.93

p. *Phillips, L. J.* (*Hon. Capt. in Army* 20Apr.02) 2Apr.98

p. Berthon, H. W., *hon. m.* 4Apr.96

Captains—contd

p. Robinson, C. L. (*Hon. Capt. in Army* May 02) *hon. m.* 27Feb04 22July06

p. Dawson, F. G. (*Hon. Lt. in Army* 21June01) 11July00

p. Summers, T. 11July00

p. Rees, B. T. 18Jan.02

p. Lawrence, J. E. G. (*S*) 6Sept.02

p. Jackson, W. R. 12Aug.04

p. Trump, F. J. (*S*) 18July06

Lieuts. and 2nd Lieuts. (19)

Lieutenants.

p. Stedman, L. F. 4May01

p. Williams, E. S. (*S*) (*H*) *I. of M.* 4May01

p. Perry, E. L. 4May01

(*p.*) Rowe, J. L. 2Apr.04

p.) Llewellin, L. C. 18July06

(*p.s.*) Edwards, G. 18July06

p. Williams, O. M. 18July06

p.s. Allen, G. E. 18July06

2nd Lieutenants.

(*p.s.*) Llewellin, M. C. 18July06

(*p.s.*) Hulk, F. W. L. 18July06

(*p.s.*) Ogle, R. G. C. 18 July06

(*p.s.*) Rodwell, F. H. J 18July06

Inst. of Musk.

Williams, E. S., lt. 6Sept.02

Adjutant.

Coke, E. S. d'E., Capt. K. O. Sco. Bord. 18Sept.05

(*Capt. in the Army* 31Mar.01)

Quarter-Master.

p Howard, F., Qr.-Mr. & Hon. Capt. ret. pay 4May93

Medical Officer.

Paton, R. J. *M.D.*, *Surg.-Maj.* 11July03

Acting Chaplains.

Llewellyn-Jones, *Rev.* D. R. 11May98

Harrison, *Rev.* H. L. 23Sept.06

[*Green.* Facings—*Black.*]

Digitized by Google

THE SOUTH WALES BORDERERS—(Regtl. Dist. No. 24)—contd.

3rd Volunteer Battalion.

(*late* 2nd Monmouthshire).

"South Africa, 1900-02."

[150]

Pontypool.

Hon. Colonel.

Hanbury, J. C. 29Oct.92

Lt.-Colonel.

p.s. Bradney, J. A., *hon. c.* 23Apr.92

Majors.

p. Griffiths, H. D. 27June00
p. Spencer, R. H. 23Apr.04

Captains. (9)

p. Morris, E. J. 21Sept.98
Pitten, W. H., hon. m. 17May99
p. Charles, H. 29May00
p. Rosser, H. L. (*Hon. Capt. in Army* 26July02) 30May00
p. Jenkins, J. C. 12Dec.00
p. Williams, B. J. 15May01
p. Evans, W. J. 26July02
p. Lewis, W. A. 26Nov.04
p. Edmonds, A. K. 31Mar.06
p. Evans, J. 1Nov.06

Lieuts. and 2nd Lieuts. (14)

Lieutenants.

p. James, W. A. 12Dec.00
(*p.*) Pritchard, R. E. 11July03
p. Broackes, J. G. 28Nov.03
p. Edwards, H. T. (*H*) *I. of M.* 23Apr.04
p.s Williams, J. 18Mar.05
(*p.s.*) Bowler, G. W. 25Aug.06
(*p.s.*) Hogarth, L. B. 25Aug.06
p. Lewis, C. D. 25Aug.06

2nd Lieutenants.

Sproule, J. W. 10Dec.06

Inst. of Musk.

Edwards, H. T., *lt.* 21May04

Adjutant.

Ward, G. B. C., Capt. S. Wales Bord. 2Mar.07
Capt. in the Army 2Mar.07)

Quarter-Master.

p. Sale, A., *hon. capt.* 8Sept.99

Medical Officers.

p. Essex, J. R., VD, *Surg.-Lt.-Col.* 13Aug.04
Thomas, D. J., *Surg.-Lt.* 11July03
Griffith, E. M. *Su Lt.* 2Nov.06

Acting Chaplains.

Llewelyn, *Rev.* D. J. 30July98
Williams, *Rev.* W. C., *M.A.* 21Sept.98
Morgan, *Rev.* E., *M.A.* 20Dec.02

[*Scarlet.* Facings—*White.*]

4th Volunteer Battalion.

(*late* 3rd Monmouthshire)

"South Africa, 1900-02."

[151]

Newport, Mon.

Hon. Colonel.

p. *Burton, H.*, VD, *hon. c.* 11Nov.96

Lt.-Colonel.

p. Steel, W. D., VD, *hon. c.* 25Mar.05

Majors.

p. Laybourne, A. H., VD, *hon. l.c.* 13Sept.02
p. Ford, P. B. (*H*) 27May05

Captains. 10)

p. Pennymore, P. G., *hon. m.* (*H*) *I. of M.* 26June97
p. Willey, A. E., *hon. m.* 26June97
p. Fawckner, E. H., Ⓜ 11Apr.00
p. Massy, C. I. 4July03
p. Willcox, H. J. 30July04
p. Entwistle, J. L. (*H*) 30July04
p. Ferrers, F. C. C. 6Sept.05
p. Baker, R. L. 15Jan.07

Lieuts. and 2nd Lieuts. (15)

Lieutenants.

(*p.*) Findlay, R. A. 2Aug.02
p. Steel, F. M. 20Aug.04
(*p.s.*) Slade, R. C. 16Sept.05

2nd Lieutenants.

p.s. Cooke, C. E. A. 29Oct.04
Bishop, J. G. 24May05
(*p.s.*) Jacob, J. R. 24May05
p.s. steel, O. W. D. 14July05
John, E. J. 14Mar.06
Edwards, A. H. 24Mar.06
p.s. Bowen, A. J. H. 14July06

Inst. of Musk.

Pennymore, P. G., *hon. m.* 11Oct.04

Adjutant.

Eckford, P. G. W., Capt. R. Ir. Rif. 14Nov.05
(*Capt. in the Army* 22Feb.00)

Quarter-Master.

p. Rich, A., *hon. capt.* 11June02

Medical Officers.

p. Mason, S. B., VD, *Surg.-Lt.-Col.* (*hon. Surg.-Col.*) 4Oct.02
p. Howard-Jones, J., *M.B., Surg.-Capt.* 16May00

Acting Chaplains.

Lister, *Rev.* T. L., *M.A.*, VD 5Mar.73
Griffith, *Rev. Canon* C. E. T., *M.A.*, VD 14Jan.93
28Mar.85

[*Scarlet.* Facings—*White.*]

Cadet Corps.

Monmouth Grammar School

Captain.

Lieutenant.

(*p.s.*) Farran, F. B. 5Dec06

2nd Lieutenant.

Dundas, R. W. M., 5Dec.06

[*Blue.*

5th Volunteer Battalion.

"South Africa, 1900-01."

[211]

Newtown, Montgomeryshire.

Lt.-Colonel

p.s. Pryce-Jones, E., *hon. c.* 2Apr 98

Major.

p.s. Hutchin, G. A., VD, *hon l.c.* (Q) (*H*), *I. of M.* 2Apr.98

Captains. (5)

p.s. Napier, *Sir* W. L., Bt. (*H*) (Q) 1Apr.97
p. Davis, *s.* R. A. 12Dec.00
p. Howell, J. M. (*H*) 15July01
Davies, D. 15July01
p. Elwell, C. E. 26Mar.07

Lieuts. and 2nd Lieuts. (3)

Lieutenants.

p Marshall, J. W. 31Oct.03
p. Sudborough, J. J. 27Sept.04

2nd Lieutenants.

Pryce-Jones, P. V. 10Sept.04

Inst. of Musk.

Hutchins, G. A., *hon. Lt.* 14July97

Adjutant.

Gillespie, F. M., Capt. S. Wales Bord 18Apr.03
(*Capt. in the Army* 6Mar.98)

Quarter-Master.

p. Richards, W. F. 12May97

Medical Officers

p Humphreys, C. E. *Surg.-Capt.* 28Aug.01

Acting Chaplains.

Roberts, *Rev.* W. M., *M.A.* 7Mar.00

[*Scarlet*—Facings—*White.*]

Digitized by Google

THE ROYAL SCOTS FUSILIERS.

Regimental District No. 21. [Lowland Group.]

The Thistle within the Circle, and motto of the Order of the Thistle.
In each of the four corners the Royal Cypher ensigned with the Imperial Crown.
"Blenheim," "Ramillies," "Oudenarde," "Malplaquet," "Dettingen," "Bladensburg," "Alma," "Inkerman," "Sevastopol," "South Africa, 1879," "Burma, 1885-87," "Tirah," "South Africa, 1899-1902," "Relief of Ladysmith."

Line and Militia Battalions.

Uniform—Scarlet. *Facings*—Blue. *Agents*—Messrs. Cox & Co.

1st Bn. } 21st Foot { *Bareilly, Bengal* | 3rd Bn. (R. Ayr and Wigtown Mil.) *Ayr.*
2nd " } { *Tidworth (for Dublin)*

Depôt . . . *Ayr.* | Record Office . *Hamilton.*

Volunteer Battalions.

1. 1st . . *Kilmarnock.* | 2. 2nd *Ayr.*

Colonel . . . . Haines, Field-Marshal *Sir* F. P., *G.C.B., G.C.S.I., C.I.E.* 5Oct.90
16May74

1st and 2nd Battalions.

Lt.-Colonels. (2)

1Smythe, H. H., *p.s.c.* 1July03
bt. col. 25Jan.06
2Bowes, W. H., *p.s.c.* 25Aug.06

Major.

(*2nd in Command*).
2Northcott, A. B. H. 13June06
4Sept.01
20May98

Majors. (7)

Scudamore, C. P., *D.S.O* 23Aug.02
20May98
2Stuart, D. M. (*Comdg. Depôt*) 12Nov.02
Smith, W. D 14Dec.02
1Smith, A. G. B. 1July03
De la Bère, H. P. 6May05
(2) Pollard, J. H.-W., *p.s.* 13June06
2MacGregor, A. C. H. 25Aug.06

Captains. (12)

Hayes-Sadler, W. 12Aug.96
Hull, C. P. A., p.s.c. 24Feb.97
bt. maj. 29Nov.00
2Dick, D. H. A. 25Aug.98
1Gogarty, H. E., *p.s.c.* 18Sept.98
bt. maj. 29Nov.00

Captains—contd.

Blaine, E. E. 4Nov.98
Duncan, J., D.S.O. *p.s.c.*, 23Dec.98
m.c. Forbes, A. M. H. 11Mar.99
Northey, H. H. 10June99
1Buchanan, F. E. 9Oct.99
bt. maj. 22Aug 02
1) *Mott, S. A.* 24Feb.00
c.o. Trenchard, H. M., D.S.O. 28Feb.00
bt maj. 22Aug.02
Barrett. C. J. C. 2May00
1Walsh, R. K. 9Dec.00
2Paton, I. V., *D.S.O.* 9Dec.00
c.o. Ross, T. A., D.S.O. 16Feb.01
a.a. Macnaghten, Hon. *M. P.* 6May01
c.o. Burgoyne, R. M. 6May01
1George, D. S. 4Sept.01
1Gordon. E. I. D. 25Sept.01
2Leggett, A. H., *D.S.O.* 25Sept.01
2Robertson, D. S. 10Jan.02
2McConaghey, M. E. 22Jan.02
Jackson, C.H.I. 31Jan.02
a.a. Teacher, N. McD. 12Dec.04
c.o. Kempthorne, H. N 25Dec.04
2Delano-Osborne, O. H. 26Dec.04
1Whigham, J. C. 16Jan.05
1Briggs, G. C. 18Apr.05
Fetherstonhaugh, A. St. L. 6May05
1Thornton, F. E. 8June05
2 Craufurd, R. Q. 14June05
1Clifton, C. C. 14July06

Lieutenants. (19)

1Maitland Magill Crichton, H. C. 12Nov.00
2Campbell, W. L. 9Dec.00
2*Beck, E. A., adjt.* 6Apr.01
1*Farquhar, W A adjt.* 6May01
Hurt, S. F. A. A 4Sept.01
2Browne, G. W. 25Sept.01
1Young, J. R. 1Dec.01
c.o. Fox, H. C. 17Dec.01

Lieutenants—contd.

2Boyd-Carpenter, J. P. 10Jan.02
d. 2Bruce, A. G. 22Jan.02
2Connell, A. H. 23May03
1Tullis, J. D. 2Apr.04
1Thorburn, C. 12Dec.04
1Goodeve, L. 18Apr.05
1Miller, H. G. S. 6May05
1Fairlie, F. 3June05
1Thompson, H. 14June05
c.o. Gibb, C. 26May06
d. 1Boyle, *Hon.* J. 6June06
1Stewart, J. A. 4July06
2Bell, A. M. MacG. 9Jan.07
1Cox, A. F. J. 16Mar.07
19June01

2nd Lieutenants. (12)

(2)*Steuart, C. B.* 23Jan.07
4Dec.01
1Brodie, J 20May05
1Fleetwood, G. C. 20May05
1Wyllie, A. 16Aug.05
2Benson, T. B 16Aug.05
2Horn, R. V. G. 28Sept.05
1Tullis, W. 29Nov.05
2Purves, G. G. de B. 29Nov.05
1Brickmann, J. M. 29Nov.05
2Steuart, R. S. 24Jan.06
1Nairne, R. G. 16June06
(2)Stewart, H. W. V. 29Aug.06
2Begg, G. D 7Nov.06

Adjutants.

2Beck, E. A., *lt.* 6June06
1Farquhar, W. A., *lt.* 8Mar.07

Quarter-Masters.

Boddy, R. J. 18Oct.84
hon. m. 1Jan.03
m. Carnegie, M. L., hon. lt. 18Sept.97
2Masson, J., *hon. lt.* 3June99
1Finch, W. W., *hon. lt.* 23July02

3rd Battalion.

(Embodied 8Dec.99 to 4Dec.00)
(*Officers serving on 4 Dec., 1900, hold honorary rank in the Army corresponding to the Militia regimental rank they then held.*)

Lt.-Colonel.

p.s. Twisleton-Wykeham-Fiennes, *Hon.* G. C., Capt. ret. pay (*H*) 2June02

Majors.

Nugent-Dunbar, R. L., *hon. l.c.* 5Nov.02
p.s. McAlester, C. G. S., *hon. l.c.* 1Aug.05

Captains (8).

Vaughan, J. E., *hon. m.* 27Apr.98
p.s. Cassillis, *A., Earl of* 7Jan.00
p.s. Browne, D. S. 23May00
p.s Campbell, A. M. M. (*H*) 23May00
Villiers, G. F M. (*H*) 4July00
p.s. Greig, G. A. (*H*), *I. of M.* 28May05
p.s. Brook, W. B. (*H*) *c.o.* 1Aug 05

Lieuts. and 2nd Lieuts. (12)

Lieutenants.

p.s. Heys-Thomson, H. C. (*H*) 11July03

2nd Lieutenants.

Ness, G. S. 7Apr.06

Inst. of Musk.

Greig, G. A., *capt.* 24June05

Adjutant.

McAlester, Capt. W. H. S., K. O. Sco. Bord. 7June06
(*Capt. in the Army* 9June09)

Quarter-Master.

Carnegie, M. L., *hon. lt.*

Digitized by Google

THE KING'S OWN SCOTTISH BORDERERS—(Regtl. Dist. No. 25)—contd

1st Roxburgh and Selkirk (The Border).

"South Africa, 1900-02."

[147]

Melrose.

Hon. Colonel.

p. *Waldie-Griffith*, Sir R.J., Bt., *hon. a.* 22Sept06

Lt.-Colonel.

p. Haddon, A. VD. (*Hon. Capt. in Army* 27 *Dec.* 00) 27Oct.06

Majors.

p.s. Anderson, C. W. 4Nov.05

Captains. (11)

p. Innes, W. A., *hon. m.* 17May99

p.s. Rodgers, J. 17Oct.00

o Stevenson, A., VD, *hon. m.* 9Jan 01

p. Brown, G., VD, *hon. m.* 28Sept.01

p.s. Craig-Brown, M. (*Hon. Lt. in Army* 27 *Dec.* 00) 15Nov.02

p.s. Herbertson, J. (*Hon. Capt. in Army* 22 *July* 02), *hon. m.* 15Nov.02

p.s. Cochrane, H. P. 13May03

p.s. Cochrane, W. F. 13May03

p.s. Cochrane, W. H. A. 13May03

p.s. Darling, T. D. 13May03

p.s. *Pringle, J. L. (H) I. of M.* 5May06

Lieuts. and 2nd Lieuts. (19)

Lieutenants.

p.s. Hamilton, J. B. 12Feb.02

p.s. Dun, G. 15Nov.02

p.s. Dickson, A. L. 19Sept.03

p.s. Stormonth Darling, J. 25June04

p. Oliver, A. P. 25June04

p.s. Jobson, M. 5May06

p.s. Sanderson, H. 5May06

(p.) Paton, R. W. 5May06

(p.) Macdonald, C.E. 5May06

(p.) Locke, H. W. 5May06

2nd Lieutenants.

p) Brown, W. N. 8Feb.05

p) Dur., R. H. 8Feb.05

p.) Dickson, H. S. 27May05

Sanderson, R.S. 28July06

Forrest, W. T. 6Oct.06

Roberts, A. T. 1Nov.06

Laing, J. A. 3Jan.07

Laing, P. L. P. 24Jan.07

Inst. of Musk.

Pringle, J. L., *capt.* 20Oct.06

Adjutant.

Sladen, D. R., *D.S.O.*, Capt. K.O. Sco. Bord. 1Sept.04

(*Capt. in the Army* 21July97)

Quarter-Master.

p. Tocher, J. H., VD, *hon. capt.* 15Jan.96

Medical Officers.

p. Barrie, W. T., *M.B., Surg.-Capt.* 30Oct.94

p. Doig, W., *M.D Surg.-Capt.* 28Jan.02

p. Meikle, R. W., *Surg.-Capt.* 7July06

p. McKellar, G., *M.D., Surg.-Lt.* 5Mar.04

Acting Chaplains.

Wilson, *Rev.* J. R. 4May98

Napier, *Rev.* J. G. S., *M.A.* 11Apr.96

Thompson, *Rev.* R. J. 7Mar.00

Drummond, *Rev.* J. J. 14Nov.00

[*Grey.* Facings—*Grey.*]

Cadet Corps.

Kelso High School.

Captain.

p.s. Kemp, J. 2Apr.01

[*Grey.*]

2nd (Berwickshire) Volunteer Battalion

(*late* 1st Berwickshire).

"South Africa, 1900-02."

[187]

Duns.

Hon. Colonel.

p. *Brown, A. M., hon. c.* 14May87

Lt.-Colonel.

p. Hope, C., *hon. c.* 14May87

Majors.

p. Shaw, R. H., VD, *(T)* 11Apr.06

Captains. (8)

p.s. McDougal, G. 14Dec.01

p. McDougal, A. N 14May09

p. Doughty, T. P. 27Sept.02

p. McCreath, H. G. O. 28Nov.03

p. McDougal, J. 23Jan.04

p. Steedman, J. 1Aug.05

p.s. Wallace, A. 11Apr.06

p. Weir, D. 2June06

Lieuts. and 2nd Lieuts. (12)

Lieutenants.

p. Mabbott, W. J. *(H) (i) I. of M.* 18May01

(p.) *Shearer, W.* 28Nov.02

p. Mackay, J. H. 28Nov.03

p.s. Lunn, W. J. 3Dec.04

2nd Lieutenants.

(p.s.) Brown, A. 18Aug 06

Elder, D. L. O. 1Nov.06

Swanston, J. C. 15Dec.06

Inst. of Musk

Mabbott, W. J., *lt.* 19Dec.03

Adjutant.

Alexander, A. C. B., Capt. Sea. Highrs. 20Jan.04

(*Capt. in the Army* 12Dec.99)

Quarter-Master.

p. *Fulton, J., hon. capt. (i)* 29July96

p. Smith, A. 5Mar.04

Medical Officers.

p. Macvie, S., *M.B., Surg.-Maj.* 9July04

p. Dobie, D. R., *M.D. Surg.-Capt.* 14Feb 00

p. Young, J., *M.B., Surg.-Capt.* 15May01

Skinner, D., *Surg.-Lt.* 14Sept.99

Medical Officers—contd

Marr, J., *M.B., Surg.-Lt.* 24Feb.94

Campbell, A. J., *M.B., Surg.-Lt.* 3Sept.98

Paxton, J., *Surg.-Lt.* 9Aug.02

Taylor, D. R., *Surg.-Lt.* 18Aug.06

Acting Chaplains.

Aiken, *Rev.* J. J. M. L., VD. 7July93

MacCulloch, *Rev.* H. 15June89

Simpson, *Rev.* MacD. 19Oct.89

Keith, *Rev.* N. C. 27Feb.04

Coutts, *Rev.* J. W. 16Apr.04

[*Scarlet.* Facings—*Blue.*]

3rd (Dumfries) Volunteer Battalion

(*late* 1st Dumfries).

"South Africa, 1900-02."

[194]

Dumfries.

Lt.-Colonel.

p. Dudgeon, R. F., VD, *hon. c. (H)* 22May86

Majors.

p.s. Carlyle, W. L., VD, *hon. l.c.* 3July95

p. Carruthers, W. J. C., VD 7Sept.01

Captains. (10)

p.s. Kerr, P. M., *hon. m.* 20Apr.96

p.s. Millar, W. J. *hon. m.* 28Feb.00

p.s. Bell, H. J. 16May00

p.s. Byers, J. R. 12June00

p.s. Murray, W. 18Jan.03

p. Thorburn, W. *(H) I. of M.* 18Oct.02

p.s. Cunningham, R. J. 26May06

p. Welsh, T. 26May06

Lieuts. and 2nd Lieuts. (18)

Lieutenants.

p. McDonald, J. 5Oct.96

p. Maxwell, F. X. 26Sept.00

p.s. Cuthbertson, W. 11Oct.02

p.s. Laurie, W. W 24June04

(p.s.) Hay, C. 26Mar.06

(p.s.) Macrae, W. 16July06

(p.s.) Sharpe, R. W. 25Mar.07

2nd Lieutenants.

Williamson, T. W. 26Mar.06

Moffat, W. M 31Mar.06

(p.s.) Dykes, J. J. 10Oct.06

Inst. of Musk.

Thorburn, W., *corpl* 14May04

Adjutant.

Gunn, D. D., Capt. K.O. Sco. Bord. 17Mar.06

(*Capt. in the Army* 29July00)

Quarter-Master.

p. MacKechnie, J. 29Apr.99

Medical Officers.

p. *Livingston, G. R., M. B., Surg.-Capt.* 28Sept.04

Acting Chaplains.

Johnston, *Rev.* J. A., VD 31Feb.95

Somers, *Rev.* R. 9Apr.98

Brown, *Rev.* A. 17Apr.98

Scott, *Rev.* J. H. 2Feb.98

Oswald, *Rev.* J. H. 19Sept.00

Thomson, *Rev.* J. C. 18June98

Campbell, *Rev.* J. M. 9June05

[*Scarlet.* Facings—*Blue.*]

Galloway.

(*Kirkcudbright and Wigtown.*)

"South Africa, 1900-02."

[202]

Maxwelltown.

Hon. Colonel.

p.s. *Kennedy, J. M.*, M.V.O., VD, *hon. c.* 12Oct.95

Lt.-Colonel.

p.s. Lennox, J., VD, *(H)* 8Sept.98

Majors.

Captains (5)

p. Comrie, W. L. 29Mar.98

p. Hewat, J. T., *hon. m.* 28July98

p. Grierson, R. A. 19Sept.00

p. Forde, E. S. 19Sept.00

p. Anderson, A. W. 29Sept.00

p. Grierson, E. 29Nov.00

p. Glover, R. S. 29Nov.00

Lieuts. and 2nd Lieuts. (12)

Lieutenants.

(p.) Gifford, P. 28Sept.98

p. Gillies, H. 28Sept.98

p. Scott-Elliot, G. F. 28Sept.98

p. Wilkinson, H. R. 28Sept.98

(p.) Crombie, W. F. 7Dec.98

(p.) Glover, J. MacN 7Dec.98

2nd Lieutenants.

Matthews, J. McD. 27Sept.98

Clark-Kennedy, A. K. 19Oct.98

Paterson, R. W. 29Oct.98

Inst. of Musk.

Adjutant.

Fraser, A. G., Capt. K.O. Sco. Bord. 19Apr.98

(*Capt. in the Army* 13May01)

Quarter-Master.

Medical Officers.

p. Bell Lorraine, R. T., *M.B., Surg.-Capt.* 15Jan.94

p. Monro, D. D., *M.B., Surg.-Capt.* 4Mar.96

p. Hunter, J., *M.B., Surg.-Lt.* 19Oct.96

Hon. Chaplains.

Johnston, *Rev.* W. M., VD 12May71

Acting Chaplains.

Walker, *Rev.* G., *B.D.*, VD 7Mar.77

Inglis, *Rev.* J. McD. 26May81

Wilson, *Rev.* J. P. 12May97

Sloane, *Rev.* D. M. 2Aug.96

Philip, *Rev.* P. 16July01

[*Grey.* Facings—*Scarlet.*]

Digitized by Google

THE CHESHIRE REGIMENT.

Regimental District No. 22 [Welsh Border Group].

The United Red and White Rose.
"Louisburg," "Meeanee," "Hyderabad," "Sahde," "South Africa, 1900-02."

Line and Militia Battalions.

Uniform—Scarlet. *Facings*—Buff. *Agents*—Messrs. Cox & Co.

1st Bn. } (22nd Foot) { *Lichfield (for Bordon Camp, East Lis Madras,* | 3rd Bn. (1st R. Cheshire Mil.) *Chester.*
2nd ,, } | 4th ,, (2nd R. Cheshire Mil.) *Macclesfield.*
Depôt . . *Chester* | Record Office . . . *Shrewsbury.*

Volunteer Battalions.

1. 1st . . . *Birkenhead*
2. 2nd . . . *Chester*
3. 3rd . . . *Knutsford*
4. 4th . . . *Stockport.*
5. 5th . . . *Congleton.*

1st Cadet Battalion - *Northenden.*

Colonel . . . Anderson, Gen. D. ⊕ . . . 2Mar.94

1st and 2nd Battalions.

Lt.-Colonels. (2)

2Neville, W. C., *D.S.O.* 21Apr.04
bt. col. 21Apr.07
1Grove, R. F. 26June06

Majors. (2)
(2nd in Command.)

2Cooke, R. J. 21Apr.04
16Jan.99
1Napier, H. E. 26June06
14May99

Majors. (6)

1Tod, A. G. W. 22Apr.03
1Clifford, W. R., *(Comdg. Depôt)* 16Mar.04
2Kallie, H. F. 21Apr.04
22Aug.02
Thomas, D. B. 19Oct.05
Turton, R. D. *(Gov., Mil. Prison)* 26June06
Boger, D. C. 21Apr.07

Captains. (12)

2Scott, A. de C. 24Oct.94
2Stone, A. B. 9Mar.95
Smyth, H. 14May95
a. *Leicester, E.* 17Aug.99
1Gosset, A. B. 10Oct.99
bt. maj. 29Nov.00
Anderson, W. H., p.s.c. 18Dec.99
1Cousin, T. G. 21Feb.00
Grove, P. L. 4June00
2Porcher, C. G. 18Dec.00
1Chetwynd-Stapylton, B. H. 15Dec.00
Young, F. B. 15Dec.00
Hayter, R. J. F., p.s.c. 18Nov.01
1Dyer, A. J. L. 15Nov.01
Hughes, C. G. E. 1Feb.02
d. *Stephen, C. M.*, o. 1Feb.02
Roddy, E. L. 19Feb.02

Captains—contd.

2Crookenden, A. 19Feb.02
1Gover, W. W. B. 7Dec.04
2Turner, H. G. 29Mar.05
m. *Clarke, M. F.* 15Apr.05
2Forster, L. A. 15Oct.05
t.v.*Redfern, C. C.* 10Feb.06
v. *Mahony, F. H.* 10Feb.06
1Jones, E. R., *adjt.* 10Feb.06
d. 2Buckfield, J. A. 26May06
2*Adair, H. S., adjt.* 26June06
m. *Dugmore, W. L. E. R.* 22Nov.06
2Shore, J. L. 19Dec.06
j.l. *Dixon, A. C. H.* 29May07

Lieutenants. (19)

2Berkeley, F. 30Oct.01
2Jackson, E. A. 15Nov.01
2Hill, A. R. 16Nov.01
s.o. *Rich, W. S.* 1Feb.02
d. 2Tahourdin, V. R. 19Feb.02
w.a.*Orchard, A. J.* 13Mar.02
d. 1Hodgkin, H. S. 18Sept.04
c.o. *Tinling, J. A. H. L.* 18Sept.04
1Walker, H. S. 1Sept.04
1Loder-Symonds, R. F 14Nov.04
2Sheringham, G. 7Dec.04
2Savage, F. E. 7Dec.04
2Liepmann, H. M. 14Jan.05
2Mallinson, R. 15Apr.05
1Massy, B. E. 8July05
21Mar.03
2Addshead, G. 15Oct.05
1Jolliffe, C. H. 8Jan.06
1Hartford, H. L. St. J. 9Jan.06
2Maxwell, E. C. 10Feb.06
1Routh, J. C. 14Apr.06
1Ricketts, L. 27Oct.06
2Thorp, H. O. C. 19Dec.06
(1)*Smyth, G. G.* 8May07
29Dec.06

2nd Lieutenants (12)

2Mottram, P. J. MacQ. 20May05
2Turner, G. 14Aug.05
2Masterson, C. A. K. 29Nov.05
2Wheatley, A. H. S. 24Jan.06
2Huxford, H. 25Apr.06

2nd Lieuts.—contd.

1Clarke, H. H. 23May06
2Frost, F. D. 23May06
1Clayton, J. M. 6June06
20May05
2Baker H. N. 29Aug 06
1Bently, H. R. 29Aug.06
1Wright, F. J. O. H. 29Aug 06
1Houstoun, G. L. F. 10Apr.07
20Mar.07
(1)Will, N. G. H. 4May07

Adjutants.

1Jones, E. R., *capt.* 2Aug.04
2Adair, H. S., *capt.* 22Jan.07

Quarter-Masters.

m. *Astley-Russell, F. D. hon. lt.* 27Apr.98
2Foley, M., *hon. lt.* 19Oct.01
m. *Dutton, T., hon. lt.* 22Jan.03
1Walkley, D., *hon. lt.* 4May07
1Mar.00

3rd Battalion.

"South Africa, 1902."
(Embodied 1 May 02 to 4 Dec. 00)
(Embodied 6 Jan. 02 to 4 Oct. 02).

(*Officers serving on* 4 *Oct.* 02 *hold honorary rank in the Army corresponding to the Militia regimental rank they then held.*)

Hon. Colonel.
France-Hayhurst, C. H., hon. c. 21May02

Lt.-Colonel.
p.s. Lees, C. P., *hon. c.* 21May02

Majors.
p.s. Hennessy, G. R. 23Apr.04
Logan, E. T., *D.S.O.* 8Nov.06

Captains. (8)
Moul, W. V., Bt. Maj. ret. pay (*Capt. Res. of Off.*) 15May96
13Oct.06
Cooper, A. S., Capt. ret. pay, *hon. m.* 29Oct.98
29Mar.02
p.s. *Ambrose, W. G.*, c.o. (*H*) 17Jan.00
Earle, W. C. 23July00
Toler, C. H. (*H*), *I. of M.* 7Dec.01

Captains—contd.

p.s. May, G. W. G. 9Sept.02
p.s. Benett-Dampier, W. H. (*Hon. 2nd Lt. in Army* 30Nov.01) 23Jan.04
p.s. Broadbent, T. M. (*H*). (2) 26May04
p.s. Tollemache, B. L. J. *Lord* (*H*) (*Hon. 2nd Lt. in Army* 19 June02) 24Mar.06
19May05

Lieuts. and 2nd Lieuts. (13)
Lieutenants.
Jackson, B. A. 26May04

2nd Lieutenants
Butterworth, S. 14Mar.06

Inst. of Musk.
Toler, C. H., *capt.* 12Oct.01

Adjutant.
Clarke, M. F., Capt. Ches. R. 8Nov.06
(*Capt. in the Army* 15Apr.05)

Quarter-Master.
Dutton, T., *hon. lt.*

4th Battalion.

"South Africa, 1900-02."
(Embodied 22 Jan. 00 to 10 May 02.)

(*Officers serving on* 10 *May* 02 *held honorary rank in the Army corresponding to the Militia regimental rank they then held.*)

Hon. Colonel.
Beck, C. H., C.B., *hon. c.* (*Hon. Lt.-Col. in Army* 11*May*02) 15Aug.03

Lt.-Colonel.
Nicholls, H. M., *hon. c.* 4Apr.03

Majors.
p.s. MacKay, W. (*H*) 21June03
p.s. Hartford, J. T. (*b*) 10Dec.04

Digitized by Google

THE CHESHIRE REGIMENT—(Regtl. Dist. No. 22)—*contd.*

4th Bn.—*contd.*

Captains. (5)
Stretton, W. L., Capt. ret. pay (*Res. of Off.*), *hon. m.* 1Apr 96 26May06
p.s. Read, B. M., c.o. (*H*) 24Nov 97
p.s. Hannan, G. M. (*H*) (Q)(b)(a),p *v.c.* 22Feb.00
p.s. Barton, G. R., c.o. 20Apr.01
p.s. Marsden, G., *D.S.O.* (*H*), *I. of M.* 28Sept.04
p.s. Hall, R. (b)(*H*) 26May06

Lieuts. and 2nd Lieuts. (12)
Lieutenants.
(*p.s.*) Booker, W. G. O. (*H*) 15Aug.06

2nd Lieutenants.
(*p.s.*) Wilmer, H. F. M. W. 7Feb.06
(*p.s.*) Gilkison, J. D. 28Mar.06
Spafford, P. L. 28Mar.07

Inst. of Musk.
Marsden, G., *D.S.O.*, *capt.* 7Apr.06

Adjutant.
Hughes, C. G., E., Capt. Chas. R. 7Aug.06
(*Capt. in the Army* 1 Feb. 02)

Quarter-Master.
Astley-Russell, F. D., *hon. lt.*

Medical Officer.
Hughes, J. B., *Surg.-Lt.-Col.* 1Dec.91

1st Volunteer Battalion
(*late* 1st Cheshire).
"South Africa, 1900-02."
[69]
Grange Road, West Orton, Birkenhead.

Hon. Colonel.
p. *Cunningham, J. U.*, VD, *hon. c.* (*l*) 27Apr.98

Lt.-Colonels.
p. Bretherton, H. W. K. 2Nov.06

Majors.
p. Holt, E., VD, *hon. l.c.* 7Jan.06
Ellis, M. C., VD. 21Jan.07

Captains. (12)
p. Johnson-Houghton, E. 16Nov.96
p. Hopps, A. B., *hon. m.* 8Sept.98
p. Dobie, W. G. 1Mar.99
p. Marquis, E. (*H*) *I. of M.* 27Mar.01
p. Evans, J. H. E. 18Jan.02
p.s. Newton, W. J. (*H.*) 16Jan.04
p. Marquis, W. H. 28Nov.04
p. Pemberton, J. A. 24Nov.04
p. Beckett, A. M. 3Nov.05
p. Foster, H. M. 15Dec.06
p.s. Jager, E. M. 21Jan 07
p.s. Wessel, P. T. 12Mar.07

Lieuts. and 2nd Lieuts. (21)
Lieutenants.
p. Caine, H. M. 6Dec.02
p Walker, V. J. 7May04
p.s. Prentice, T. A. 28Apr.00
p.s. Gregory, F. C. 15Sept.06
p.s. Wright, A. 14Mar.07

2nd Lieutenants.
Walker, D. M. J. 23Jan.07
Dalzel, C. 12Feb.07

Inst. of Musk.
Marquis, E., *capt.* 19Aug.05

Adjutant.
Hunter, W. C., Capt. Oxf. L.I. 18Sept.02
(*Capt. in the Army* 9Oct.99)

Quarter-Master.
p. Pugh, H. E. L., *hon. lt.* 24Feb.06

Medical Officers.
p. Green, C. T., *Surg.-Capt.* 21Mar.00
p. Yeoman, J. B., *M.D., Surg.-Capt.* 16Jan.01
p. Wilson, A. R., *M.D., Surg.-Capt.* 4Jan.02

[*Grey.* Facings—*Red.*]

Cadet Corps.

Mostyn House School, Parkgate.

Hon. Captain.
Grenfell, A. G. 12Aug.98

2nd Lieutenant.
Mott, A. J. 16Sept.05
[*Grey.*]

2nd (Earl of Chester's) Volunteer Battalion
(*late* 2nd Cheshire).
"South Africa, 1900-02."
[70]
Chester.

Lt.-Colonel
Talbot, A. H. 19July05

Majors.
p Harrisson, H., VD, *hon. l.c.* 17Dec.04

Captains. (11)
p. Ashton, G. F., *hon. m.* 10Dec.92
p. Evans, F. O., *hon. m.* 29July96
p. Bromley, C. E. (Q) 8Feb.97
p.s. Thornely, S. (*Hon. Capt. in Army* 30 *May* 01) *hon. m.* (Q) 1May99
p. Clarke, E. I. 20June00
p. Burton, W. E. 22Aug.00
p.s. Timmins, A. (T) 5Sept.00
p. Hamilton, A. G. 6May03
p Linaker, W. G. 5Mar.04
p. Churton, W. A. V., Q) 26Mar.04

Lieuts. and 2nd Lieuts. (19)
Lieutenants.
p. Dickson, E. D. (*Hon. Lt. in Army* 12 *Aug.* 02) 12May01
p. Weissmüller, R. E. (*H*) 24Dec.02
p. Musgrave, A. J. (*l*) 24Dec.02
p.s. Guest, H. W. 8Nov.05

2nd Lieutenants.
p. Bell, C. F. 20Feb.01
Linaker, C. R. 2Dec.02
Day, J., VD 15June03
Hardman, T. H. 10Dec.04
Davies, J. H. 1Feb.07

Inst. of Musk.

Adjutant.
Roldy, E. L., Capt. Ches. R. 9Apr.06
(*Capt. in the Army* 19Feb.02)

Quarter-Master.
p. Williamson, J., *hon. capt.* 6July01

Medical Officer
p. Hamilton, A., VD, *Brig.-Surg. Lt.-Col.* 23Apr.99
p. *King, H. W., M.D.*, VD, *Surg.-Capt.* 1Dec.91
p. MacLennan, A., *M.B., Surg.-Capt.* 3Mar.06

Acting Chaplains.
Grantham, *Rev.* H., VD 23June03
Blogg, *Rev.* H. E., *M.A.* 29May99
Biddowes, *Rev.* E., *M.A.* 5Mar.99
Edwards, *Rev* P., *M.A.* 12Feb.03

[*Scarlet.* Facings—*Buff.*]

3rd Volunteer Battalion
(*late* 3rd Cheshire)
"South Africa, 1900-02."
[71]
Knutsford.

Hon. Colonel.
p.s. *Marshall, Sir F. H.*, Knt. C.B., *hon. c.* 2Mar.98

Lt.-Colonel.
p. Sauer, J. A., VD. (*l*) *hon. c.* 6Aug.98

Majors.
p.s. Abercrombie, *D.* 18Mar.99
p.s. Groves, J. E. G. 18Mar.99

Captains. (8
p.s. Abercrombie, C. M., *Lt.* (*Hon. Capt. in Army* 26 *June* 02) (*H*) 18Mar.99
p.s. Fennell, T. L., (Q) (*H*) 28Jan.99
p.s. Cooke, J. K. 28July01
p.s. Watts, H. 18Jan.99
p.s. Jackson, J. P. 30Oct.99
p. Fennell, R. C. B. 29Dec.99

Lieuts. and 2nd Lieuts. (13
Lieutenants.
p.s. Cooke, C. T 18Dec.99
p.s. Hatt-Cook, G. 1Jan.00
p.s. Caldecutt, H. 1Jan.00
p.s. Fennell, H. R. P. (*H*) 1Jan.00

2nd Lieutenants.
Rigby, H. 11Apr.99

Inst. of Musk.
Abercrombie, C.M., *capt.* 6Jan.94

Adjutant.
Young, F. R., Capt. Ches. R. 17Sept.98
(*Capt. in the Army* 18Dec.99)

Quarter-Master
p.s. p. Jones, T. A., VD *hon. m.* 6Mar.94

Medical Officers.
p. Fennell, T., VD, *Surg.-Maj* (*hon. Surg. Lt.-Col.*) 28July00
p. Rothwell, T. A., *M.B., Surg.-Capt.* 13Nov.94

Digitized by Google

THE CHESHIRE REGIMENT.—(Regtl. Dist. No. 22)—*contd.*

3rd Vol. Bn.—*contd.*

Hon. Chaplains.

Wainwright, *Rev.* F. 21Mar.70

Acting Chaplains.

Maclona, *Rev.* F A., VD, *B.A.* 3Dec.84
Binney, *Rev.* W. H., *M.A.* 27July89
Atkinson, *Rev.* C. C., *D.D.* 15May95
Armour, *Rev.* W. 19May05

[*Scarlet.* Facings—*White.*]

4th Volunteer Battalion

(*late* 4th Cheshire).

"South Africa, 1900-02."

[72]

Stockport.

Hon. Colonel.

p. Carrington, W. T., VD, *hon. c.* ⊕ 26Nov.03

Lt.-Col. Commandant.

p. Johnson, J. G., jun., VD, *hon. c* 23Apr.04
lt.-col. 13Feb.04

Lt.-Colonel.

p. Gimson, J. E., VD, *hon. c.* ⊕ 14May04

Majors.

p. Clifton, C. D., VD, *hon. l.c.* ⊕ 13Feb.04
p. McClure, E. E., VD, *hon. l.c.* 3July04

Captains. (19)

p. Knowles, F. G., *hon. m.* 4Jan.96
p. Marriott, H. ⊕ (*H*) 17Feb.97
p. Leah, G. H. 4Apr.00
p. Lake, L. C. 4Aug.00
p *Bates, J. (Hon. Capt. in Army* 31 *Aug.* 02) (*H*) (Q), *I. of M.* 16Jan.01
p. Brady, R. H. ⊕ 2Apr.01
p. Chaloner, W. (*H*) (Q) 21May02
p. Hesse, H. (*t*) 26July02
p. Leah, F. A. 14Feb.03
p. Stagg, R. P. 14Feb.03
p. Rivett, F. 5Aug.04
p. Dowson, M. E. 6Aug.04
p. Rowbottom, G. 5July05

Lieuts. and 2*nd Lieuts.* (21)

Lieutenants.

p. Fentem, H. H. 24Dec.95
p. Heathcote, G. 24Dec.02
p.s. Shaw, A. L. B. 14Nov.03
(p.) Barron, J. W. D. 5Apr.05
p.s. Rostron, R. (q) 23Aug.05
p. Lishman, R. N. 23Aug.05
p.s. Barron, J. W. D., jun. 23Aug.05
p. Whitfield, R. B. 23Aug.05
p. Dodge, W. D. (q) 23Aug.05
p. Ashton, A. 23Aug.05
p. Zeller, W. D. 24Mar.06
21May04
p. Stott, H. 12Nov.06

2nd Lieutenants.

Kirk, R. 1Mar.07

Inst. of Musk.

Bates, J., *capt.* 19Jan.06

Adjutant.

Isherwood, F. E. B., Capt. York & Lanc. R. 22Sept.02
(*Capt. in the Army* 10Nov.01)

Quarter-Master.

p Rawlinson, J., *hon. capt.* 24Jan.06

Medical Officers.

p Sidebottom, R. B., *Surg.-Capt.* 4Apr.00
p. McCarthy, E. C., *M.B., Surg.-Capt.* 30May00
p Smeeth, H. G., *M.D., Surg.-Lt.* 6Jan.04
Ollerenshaw, R., *Surg.-Lt.* 18July06

Acting Chaplains.

Bird, *Rev.* J. G. 2Mar.90
Canton, *Rev.* W. J. 17Dec.92
Thorpe, *Rev* J. H., *B.D* 28May02

[*Scarlet.* Facings—*White.*]

5th Volunteer Battalion.

(*late* 5th Cheshire).

[73]

Congleton.

Lt.-Colonel.

p. Shakerley, *Sir* W. G., *Bt., hon. c.* 19Dec.91

Majors.

p. Bradwell, C. D., VD, *hon. l.c.* 28May04
p. Yates, H. C., VD, *hon. l.c.* 21Jan.05

Captains. (10)

p. Kessler, G. A. (*t*) 11Nov.96
p.s. Backhouse, H. (*H*) (*t*) 16Feb.98
p. Thistlethwaite, T. V. C., 15Apr.99
p. Greg, H. S. 14Mar.00
p. May, F. (*t*) 13Mar.01
p. Ross, S. 6Dec.02
p. Reade' W. P. (*t*) 28May04
p. Swindells, G. H. (q) 24Dec.04
p s. Swanwick, P. D. 28Jan.05
p. Moir, H. L. (*Hon. Lt. in Army* 2 *Sept* 02) 7Feb.06

Lieuts. and 2*nd Lieuts.* (15)

Lieutenants.

p.s. Heath, G. N. 12Mar.02
p. Turner, R. T. 12Mar.02
p. Ford, W. M. (*H*), *I. of M.* 6Dec.02
p.s. Taylor, F. J. 6Jan.04
p.s. Rigby, H. P. 9Apr.04

2nd Lieutenants.

Beaumont, T. S. 28Nov.04
Swindells, J. 24Mar.06
Finlow, F. J. 11Apr.06

Inst. of Musk.

Ford, W. M., lt. 6Jan.04

Adjutant.

Monro, R. P. H., Capt. Worc. R. 22Mar.02
(*Capt. in the Army* 20June00)

Quarter-Master.

p. MacLeod, A. E. 2Jan.04

Medical Officers.

p. Hacking, J. H., *Surg. Maj.* 2Aug.02
p. Averill, C., *M.D.*, VD, *Surg.-Maj.* 2Aug.02
p. Carruthers, E. J. W., *M.D., Surg.-Capt.* 6Jan.04

Acting Chaplains.

Wilmot, *Rev.* D., *M.A.*, VD 27June77
Warburton, *Rev.* W. T. *M.A.* 19May87

[*Grey.* Facings—*Scarlet.*]

1st Cadet Battalion.

Northenden.

Major.

Humphreys, E. A 2Dec.01

Captains. (4)

Ball, G. B. 2Dec.01
McCann, W. F. 28Feb.02
Carter, H. T., *actg. adjt.* 18Oct.05

Lieuts. and 2*nd Lieuts.* (8)

Lieutenant.

Chorlton, H. E. 26Mar.03
Parsons, E. C. W. 25Oct.05

2nd Lieutenants.

Southern, J. H. M. 24Mar.06

Quarter-Master.

Southern, F., *hon. lt.* 24Mar.06

Medical Officer.

Acting Adjutant.

Carter, H. T. *capt.* 18Oct.05

Acting Chaplain.

Hamilton, *Rev.* F.C.L., *B.A.* 28Feb.02

[*Scarlet.* Facings—*White.*

Digitized by Google

THE ROYAL WELSH FUSILIERS.

Regimental District No. 23 [Welsh Border Group].

The Plume of the Prince of Wales. In the first and fourth corners the Rising Sun; in the second corner the Red Dragon; in the third corner the White Horse with motto "*Nec aspera terrent*" The Sphinx, superscribed "Egypt."

"Blenheim," "Ramillies," "Oudenarde," "Malplaquet," "Dettingen," "Minden," "Corunna," "Martinique," "Albuhera," "Badajos," "Salamanca," "Vittoria," "Pyrenees," "Nivelle," "Orthes," "Toulouse," "Peninsula," "Waterloo," "Alma," "Inkerman," "Sevastopol," "Lucknow," "Ashantee," "Burma, 1885-87," "South Africa, 1899-1902," "Relief of Ladysmith," "Pekin, 1900."

Line and Militia Battalions.

Uniform—Scarlet. *Facings*—Blue. *Agents*—Messrs Cox & Co.

1st Bn. } (3rd Foot) { *Aldershot (for Cork.)* / *Agra, Bengal (for Schwebe)*
2nd " }

2nd Bn. (R. Denbigh and Flint Mil.) *Wrexham*
4th " (R. Carnarvon and Merioneth Mil.) *Carnarvon.*

Depôt - - - - *Wrexham.* | Record Office - - - - *Shrewsbury.*

Volunteer Battalions.

1. 1st - - *Wrexham.*
2. 2nd - - *Hawarden.*

3. 3rd - - - *Carnarvon.*

Colonel-in-Chief - Gen. *H.R.H.* G. F. R. A., *Prince of* Wales and *Duke of* Cornwall and York, *K.G., K.T., K.P., G.C.S.I., G.C.M.G., G.C.I.E., G.C.V.O., I.S.O.*, Colonel-in-Chief R. Fus., R. Mar., R. R. Rif. C., and Cam'n Highrs., *Personal A.D.C. to the King* - - - - 21 Dec. 01

Colonel - - Bulwer, Gen. *Sir* E. G., *G.C.B.* - - - - 21 Mar. 99

1st and 2nd Battalions.

Lt.-Colonels. (2)

2 Lyle, H. T., *D.S.O.* 21 Aug. 03
bt. col. 10 Apr. 05
1 Beresford-Ash, W. R. H. 12 May 04
bt. col. 12 May 07

Majors. (3)

(2nd in Command.)
2 Mantell, P. E., *D.S.O.* 12 May 04
6 Oct. 00
s. Bulfin, E. S. 15 Oct. 04
28 Nov. 03
bt. col. 17 Nov. 06

Majors. (6)

d. 1 Glynn, R. M. O. (*Comdg. Depôt*) 16 Jan. 01
1 Bartlelot, G. F. 25 Oct. 02
2 Delme-Radcliffe, H. 12 May 04
McMahon, *Sir* H. W., *Bt., D.S.O.* 15 July 05
3 Mar. 99
2 Lloyd, G. W. D. B. 8 Aug. 06
s. Cadogan, H. O. S. 12 Jan. 07

Captains. (12)

f.o. Doughty Wylie, C. H. M. 9 Sept. 96
s. *Dobell, C. M.*, D.S.O. 2 Feb. 99
p.s.c.
bt. maj. 8 Mar. 99
1 Berners, R. A. 22 Feb. 99
m.c. Braithwaite, W. G., D.S.O. 18 July 99
m. *Gabbett, R. E. P.* 18 July 99
bt. maj. 12 Sept. 03
1 Hay, A. 8 July 00
v. *Flower, O. S.* 8 July 00

Captains—contd.

c.o. *Cockburn, J. B.* 6 Oct. 00
2 Dickson, G. F. H. 22 Jan. 03
2 Williams, O. De L. 4 Feb. 03
1 Higgon, J. A. 14 Mar. 03
d. 2 France-Hayhurst, F. C. 28 May 03
2 *Hill, H.*, M.V.O., *adjt.* 21 Nov. 03
2 Walwyn, F. J., *D.S.O.* 12 May 04
v. *Lloyd, W.* 1 Jan. 05
2 Johnson, R. I. B. 10 June 05
2 Ball-Acton, O. A. 31 Jan. 06
1 Geiger, G. J. P. 8 Feb. 06
m. *Clogg-Hill, Hon. C. R.*, D.S.O. 8 Feb. 06
1 Powell, D. 8 Feb. 06
v. *Kington, W. M.*, D.S.O. 20 Apr. 06
1 Harris-St. John, W. 5 May 06
c.o. *Norman, C. C.* 17 Nov. 06
2 Owen, C. S. 17 Nov. 06
1 Stockwell, C. I. 12 Jan. 07

Lieutenants. (19)

1 Bayly, E. A. T. 28 Feb. 02
2 Vyvyan, W. G. 28 May 02
c.o *Kyrke, H. V. V.* 27 Nov. 02
2 Phillips, R. N. 22 Jan. 03
2 Gwyther, G. H. 4 Feb. 03
2 Garnett, W. B. 28 May 03
2 Lloyd, M. E. 26 Sept. 03
2 Minshull Ford, J. R. M. 10 Oct. 03
2 Webb-Bowen, H. L. 7 Sept. 04
d. 1 Jones, M. G. 7 Sept. 04
c.o. *Jones, S.* 21 Sept. 04
2 Lloyd, R. L. 29 Oct. 04
1 *Barker, R. V., adjt.* 29 Oct. 04
2 Vgnables, J. D. 2 Nov. 04
2 Crawshay, C. H. R. 3 Nov. 04
1 Phillips, H. J. 8 Feb. 05
1 Blair, G. C. 10 June 05
2 Ramwell, J. 8 July 05
21 Mar. 03
1 Pery-Knox-Gore, W. H. O. 8 Feb. 06
1 Chance, R. S. 20 Apr. 06
1 Hutton, G. F. 4 Dec. 06
2 Kearsley, E. R. 1 Jan. 07

2nd Lieutenants. (13)

18 Knife, E. O. 4 Nov. 03
18 Samson, A. L. 8 Feb. 04
2 Wilson, N. M. 20 Apr. 04
1 Owen, J. D. 4 June 04
1 Wood, C. E. 22 Jan 05
2 Jones-Vaughan, E. N. 22 Feb. 05
2 Evans, J. J. P. 16 Sept. 05
1 Edwards, C. H. 11 Oct. 05
1 Vaughan, J. H. L. 19 May 06
2 Thomas, G. O. 25 Aug. 06
28 Table, L. L. 2 Feb. 07
2 Lloyd-Mostyn, M. L. 6 Mar. 07
(1) de Miremont, G. E. R. 4 May 07

Adjutants.

2 Hill, H., *M.V.O.*, capt. 7 Nov. 04
1 Barker, R. V., *lt.* 14 July 05

Quarter-Masters.

m. *Ransome, R. S.* 20 Feb. 95
hon. capt. 10 Feb. 05
m. *Clieve, J. F., hon. lt.* 3 Nov. 97
1 Parker, E. A., *hon. lt.* 20 Apr. 04
2 Hickman, E. A., *hon. lt.* 11 Nov. 05

3rd Battalion.

(Embodied 8 Dec. 99 to 5 July 01.)

(*Officers serving on 5 July 01 hold honorary rank in the Army corresponding to the Militia regimental rank they then held.*)

Hon. Colonel.

Mostyn, L. N. V., Lord, 4 Oct. 05

Lt.-Colonel.

Godfrey, R. F. 15 July 05

Majors.

Philips, B. E. (*H*) 19 Aug. 05

Captains. (6)

Lock, J. L., Capt. ret. pay (*Capt. Res. of Off.*) (*H*) 2 Apr. 91
19 July 99
Rickman, G. E., Capt. ret. pay (*Capt. Res. of Off.*) 11 Jan. 99
3 May 05

Captains—contd.

Lane, A. P. (*Hon. Lt. in Army* 24 June 01) 6 Apr. 00
p.s. Fairclough, R. (*Hon. Capt. in Army* 7 Feb. 03) (*H*) (*b I. of M.* 8 Mar. 94
Blake, J. R. W. (*H*) 10 Sept. 04
p.s. Coles, H. S. (*H*) 28 Nov. 05
p.s. *Kerbright, H. A.*, (*H*) e.s. 14 Mar. 07

Lieuts. and 2nd Lieuts. (2)

Lieutenants.

(*p.s.*) Lloyd, L. S. (*H*) 24 May 05
Hadley, F. C. T. (*H*) 12 Sept. 05

2nd Lieutenants.

Williams-Ellis, E. S. 8 Oct. 04
Blosse, R. C. L. 24 Mar. 06
Soames, A. H. 30 Apr. 06
Arnold, S. M 18 Aug. 06
Thomas, G. Mc I. 17 Mar. 07

Inst. of Musk.

Fairclough, R., *capt.* 26 May 06

Adjutant.

Gabbett, R. E. P., Bt. Maj. R. W. Fus. 7 Sept. 04
(Capt. *in the Army* 19 July 01)

Quarter-Master.

Clieve, J. F., *hon. lt.*

4th Battalion.

(Embodied 11 May 00 to 17 Oct. 00.)

(*Officers serving on* 17 Oct. 1900 *hold honorary rank in the Army corresponding to the Militia regimental rank they then held.*)

Lt.-Colonel.

Lloyd-Mostyn, *Hon.* H.R.H., *hon. c.* 12 May 02

Major.

Jones-Williams, H. R., *hon. l.c.* (*H*) 13 June 00

Digitized by Google

5th Battalion.

Embodied 9 May 00 to 9 July 01.)

(*Officers serving on 3 July 01 held honorary rank in the Army corresponding to the Militia regimental rank they then held.*)

Hon. Colonel.

Hamilton, Lord G. J., Col. 17Jan.91

Lt.-Colonel.

Barton, E. J., Col., *A.D.C.* 21Feb.91

Major.

p.s. Carpendale, M. J., hon. l.c. (*H*) 18July99

Captains. (6)

Cochrane, E. F. B. B. 29May98

p.s. Forbes-Pollexfen, J. J. H. (*H*) *I. of M.* 19June00

Wood, S. M., c.c. 19June01

Denny, H. de C. (*H*), c.c. 20Aug.01

p.s. Alexander, J. W. F. 17Oct.02

p.s. Carron-Roberts, T. J. (*H*) 5Mar.05

p.s. Bolitho, W. C. G. 21May06

Lieuts. and 2nd Lieuts. (9)

Lieutenants.

(p.s.) Knox, U. A. F. 21Mar.06

(p.s.) Scott, V. H. 21Mar.06

p.s. Workman, W. E. H. 21Mar.06

(p.s.) Wood, J. A. B. 1Apr.07

p.s. Stead, F. J. 1Apr.07

2nd Lieutenants.

McKeon, J. 13Mar.01

Mylne, E. C. 16Dec.05

Wells, C. E. E. 17Apr.07

Asst. of Musk.

Forbes-Pollexfen, J. J. H., *capt.* 20June02

Adjutant.

Auchinleck, D. G. H., Capt. R. Innis. Fus. 21Oct.04

(*Capt. in the Army* 13Jan04)

Quarter-Master.

Page, J. A., hon. *capt.*

Digitized by Google

THE SOUTH WALES BORDERERS.

Regimental District No. 24 [Welsh Border Group].

The Sphinx, superscribed "Egypt."
"Blenheim," "Ramillies," "Oudenarde," "Malplaquet,"
"Cape of Good Hope, 1806," "Talavera," "Fuentes d'Onor," "Salamanca," "Vittoria," "Pyrenees," "Nivelle,"
"Orthes," "Peninsula," "Punjaub," "Chillianwallah," "Goojerat," "South Africa, 1877-8-9," "Burma, 1885-87,"
"South Africa, 1900-02".

Line and Militia Battalions.

Uniform—Scarlet. *Facings*—Grass Green. *Agents*—Messrs. Holt & Co.

1st Bn.	(24th Foot)	*Karachi, Bombay (for Aldershot.*	*Quetta)*	3rd Bn. (R. S. Wales Borderers Mil.)	*Brecon.*
2nd "				4th " (R. Montgomery Mil.)	*Welshpool*
Depôt			*Brecon.*	Record Office	*Shrewsbury.*

Volunteer Battalions.

1. 1st	*Brecon.*	4. 4th	*Newport.*
2. 2nd	*Newport.*	5. 9th	*Newtown, Montgomery.*
3. 3rd	*Pontypool.*		

Colonel . . . . . Paton, Maj.-Gen. G., *C.M.G.* 26Nov.02

1st and 2nd Battalions.

Lt.-Colonels. (2)

2Ourill, C. E. 29Nov.03
bt. col. 29Nov.06
1Hunter, F. C. K. 9June05

Majors. (3)
(*2nd in Command*).

1Travers, J. H. du B. June05
9Nov.99
bt. lt.-col. 22Aug.02
2Graham, H. M. 11Dec.05
9June01

Majors. (6)

1Scott, C. A. R. 29Nov.03
1Osson, H. G. 18June04
1Wright, C. V. R. 2Dec.05
2Going, J. (*Comdg. Depôt*) 11Dec 05
2Walker, C. E. FitzG. 21Feb.06
2Ferguson, V. 8May07

Captains (12)

s. *Smith, W. E. R.* 16Nov.96
2de la Poer Beresford, M. J. B. 1Apr.97
2Bradford, S. S. 15Dec.06
15Nov.96
2Jones, E. W 8Apr.97
v. *Gillespie, F. M* 6Mar.98
c.o. *Margesson, E. C.* 6Mar.98

Captains—contd.

v. *Purchas, E. C.* 26May98
bt. maj. 29Nov.00
1Yates, R. P. 25June98
v. *Burrows, N.* 13July98
bt. maj. 14July98
d. 1Safford, C. J. 17Aug.98
2Pearless, C. W., *p.s.c.* 28Nov.98
1Reddie, A. J. 28Sept.01
1*Lawrence, W. L., adjt.* 28Sept.04
1Welby, G. E. B. 2Dec.05
1Bradley, R. W., *D.S.O.* 11Dec.05
1Taylor, C. L. 21Feb.06
2Lawrence, F. G., *D.S.O.* 3Mar.06
2Collier, R. W. 26Apr.06
v. *Ward, G. B. C.* 2Mar.07

Lieutenants. (10)

s.v. *Yates, H. P.* 25June98
s. *Tedor, L. H.* 10Sept.98
v. *Kitchin, C. E* 23Nov.98
2*Curgenven, W. C., adjt.* 11Apr.99
1Greenway T. C. 30Dec.99
2Gross, R. F. 14May01
1Prichard, W. O. 22Sept.01
1Elgee, H. F. 16Oct.01
c.o. *Bill, J. F.* 3Mar.02
2Gwynn, R. S. 17Mar.02
c.o. *Morgan-Owen, L. I. G.* 22Mar.02
1Board, A. G. 20May02
2Hodgson, E. H. A. 13Aug.02
2Ellis, A. H. J. 26Aug.02
1Morgan, C. E. 10Oct.04
1Lloyd, A. M. O. J. 16Nov.04
2Fowler, H.G.O. 12Mar.05
d. 2Barry, G. T. J. 3May05
1Lenke, O. F. R. 24May05
d. 1Evans, R. H. 8July05
25Mar.03
1Llewellyn, W. H. C. 21Feb.06
2Bradstock, J. 3Mar.06
2Birkett, G. H. 28Apr.06
2Johnson, D. G. 2Mar.07

2nd Lieutenants. (12)

1Raikes, G. T. 10Oct.02
1Yeatman, M. E. 10Oct.02
9Tippetts, C. M. 20May05
1Webb, S. N. C. 16Aug.05
1Growse, H. R. 27Sept.05
1Williams, N. J. 24Jan.06
1Cahusac, C. F. 24Jan.06
1Peel, A. R. 24Jan.06
1Edwards, J. F. 23Aug.06
2Habersbon, C. B. 29Aug.06
1Walker, R. K. B. 30Oct.06
2Johnson, M. T. 24Apr.07
(2) 1 seedale, C. H. 4May07

Adjutants.

1Lawrence, W. L., capt. 28Sept.04
9Curgenven, W. C., *lt.* 5Feb.06

Quarter-Masters.

m. *Black, A., hon. lt.* 24June99
1Murray, T. *hon. lt.* 30Oct.02
2Floyd, H., *hon. lt.* 21Nov.03
m. *Harding, E. C., hon. lt.* 23Dec.03
17Jan.00

3rd Battalion

"South Africa, 1900-02."

(Embodied 23 Jan.00, to 25 Mar.02)

(*Officers serving on 25 Mar. 02 hold honorary rank in the Army corresponding to the Militia regimental rank they then held.*)

Hon. Colonel.
Ornathwaite, A. Lord 30Dec.76

Lt.-Colonel.
Glanusk, J. H. R., *Lord, D.S.O., Maj. (May. Res. of Of.)* 9Apr.04

Majors.
p.s. Jones, T. W. (*H*) 2Dec.96
p.s. Morgan, S. W. 4May99

2nd Lieutenants. (10)

Captains (10)

p.s. Phillips, H. J. V., *D.S.O.* (*H*) 2Dec.99
p.s. Bromfield, H. R., *D.S.O., hon. m.* (*H*) 23Aug.99
Armitage, C. R., D.S.O. (*H*) *e.c.* 29Oct.99
p.s. Maxwell-Heron, G. (*H* 2Dec.99
p.s. Gibson-Watt, J. M. 30Oct.99
p.s. Wood, J. P. (*H*) *I. of M.* 24May99
p.s. Southey, E. (*H*) (*a*) 12Mar.01
p.s. Shaw, B. N. 12Mar.01
Gwynne, D.C.S. 12Mar.01
p.s. Lake, J. S. R. 24Feb.02
p.s. Howell, E. G. (*H*) 26June02

Lieuts. and 2nd Lieuts. (13)

Lieutenants.

(p.s.) Taubman, C. R. G. 23Apr.99
Dickinson, F. G. (*H*) 4July01
p.s. Ellis, A. J. (*H*) 30Oct.01

2nd Lieutenants.

Evans, J. D. D. 11June01
(p.s.) Green, J. A. : 4Jan.02
(p.s.) Lloyd, J. C. 14Mar.02
James, A. E. L. 24Mar.02

Inst. of Musk.

Wood, J. P., capt. 19May01

Adjutant.

Denham, L. S., Capt. Midd'x R. 14Sept.01
(Capt. *on the Army* 5Nov.02

Quarter-Master.

Harding, E. C., *hon. lt.*

Digitized by Google

THE SOUTH WALES BORDERERS—(Regtl. Dist. No. 24)—*contd.*

4th Battalion.

(Embodied 2May00 to 5Dec.00)

(Officers serving on 5 Dec.1900 hold honorary rank in the Army corresponding to the Militia regimental rank they then held.)

Hon. Colonel.

Powis, G. O., Earl of 16Apr.98

Lt.-Colonel.

Sladen, E. S. St. B. 5Dec.02

Major.

Morrall, A. E. *hon. l.c. (H)* 15Nov.02

Captains. (6)

Lees; A. W. H. (Q) *(H)* 9Mar.01

Banner, H. *(Hon. Capt. a Army* 26Mar.02) ⑤ *(H), I. of M.* 11Jan.02

p.s. Corbett-Winder, W. J. ⑤ *(H)* 11Jan.02

p.s. *Burnside, G. H., e.c.* 6May03

Lieuts. and 2nd Lieuts. (9)

Lieutenants.

(p.s.) Douglas-Willan, W. G. 9Sept.03

Crewe-Read, E. O. 9Sept.03

Bailey, W. D. 22Apr.05

2nd Lieutenants.

Bradly, G. F. 10Oct.06

Bradly, J. F. 10Oct.06

Inst. of Musk.

Banner, H., *capt.* 29Aug.03

Adjutant.

Ottley, G. G., Capt. York. L. I. 21Oct.05

(Capt. in the Army 1Apr.99)

Quarter-Master.

Black, A., *hon. lt.*

1st (Brecknockshire) Volunteer Battalion

(*late* 1st Brecknockshire).

"South Africa, 1900-01."

[105]

Brecon.

Lt.-Colonel.

p. Gough, F. R. D. A 20Oct.97

Majors.

p. Powell, T. G., VD, *hon. l.c.* 19Jan.96

Turner, G., Maj. ret. pay *(Maj. Res. of Off.)* 3Dec.02

Captains. (9)

p. Rees, D. V. 18Jan.96

p. Thomas, D. W. E., *hon. m. (H)* 19Jan.96

p. Watkins, J. J. *(H.) I. of M.* 19Oct.96

p. Careless, A. L. 5July99

p. Hincks, T. H. 2Aug.99

p. Powel, D 15Nov.99

p. Woodliffe, H. D. 23Aug.02

p.s. Hore Ruthven, C. 14May04

p. Dixon, W. B. 6Dec.06

Lieuts. and 2nd Lieuts. (14)

Lieutenants.

p. Price, J. 15May01

(p.) Newton, H. M. 3Feb.04

p.s. Murray, P. J. 3Feb.04

2nd Lieutenants.

p.s. Thomas, J. I. P., *(C)* 19May06

Inst. of Musk.

Watkins, J. J., capt. 12June01

Adjutant.

Kitchin, C. E., Lt. S. Wales Bord. capt. 16Nov.04

Quarter-Master.

p. Isaac, W. T., *hon. capt.* 18Feb.05

Medical Officers.

p. *Hill, P. E.*, VD, *Surg.-Lt.-Col. (hon. Surg.-Col.) (Brig.-Surg. Lt.-Col. S. Wa Bord. V.I.B.)* 24July98

p. Griffiths, J., *Surg.-Capt.* 12Nov.04

Pritchard, W. L., *Surg.-Lt.* 18July06

Hon. Chaplains.

Williams, *Rev.* J. D. 15Nov.88

Williams, *Rev.* W. 4June60

Bevan, *Rev.* W. L. 23Aug.60

Acting Chaplains.

Walwyn Trumper, *Rev.* T. W. *M.A.* 4Oct.90

Bevan, *Rev.* E. L., *M.A.* 4Sept.97

Somerset, *Rev.* H. P., *M.A* 21July94

[*Scarlet.* Facings—*White.*]

Cadet Corps.

(1)

Christ College, Brecon.

Captain.

p.s. Lance, G. 25June04

[*Scarlet.* Facings—*White.*]

(2)

Brecon Intermediate School.

Captain.

p.s. Thomas, J. I. P. (2nd Lt. 1 V.B. S. Wales Bord.) 12Jan.07

Lieutenant.

(p.s.) Jenkins, R. T. 12Jan 07

2nd Lieutenant.

[*Drab.*]

2nd Volunteer Battalion

(*late* 1st Monmouthshire).

"South Africa, 1900-02."

[149]

Stow Hill, Newport, Monmouth.

Lt.-Colonel.

p. Llewellin, J. C. 5Sept.06

Majors.

p. Smith, C. H., VD, *hon. l.c.* (*l*) 4Oct.02

Captains. (11)

p. Birrell, H. A., VD, *hon. m.* 9Dec.93

p. *Phillips, L. J. (Hon. Capt. in Army* 20Apr.02) 2Apr.95

p. Berthon, H. W., *hon. m.* 4Apr.96

Captains—contd.

p. Robinson, C. L. *(Hon. Capt. in Army* 7 *May* 02) *hon. m.* 27Feb04 23July96

p. Dawson, F. G. *(Hon. Lt. in Army* 21*June*01) 11July00

p. Summers, T. 11July00

p. Rees, B. T. 18Jan.02

p. Lawrence, J. H. G. (*l*) 6Sept.02

p. Jackson, W. R. 13Aug.04

p. Trump, F. J. (*l*) 18July06

Lieuts. and 2nd Lieuts. (19)

Lieutenants.

p. Stedman, L. F. 4May01

p. Williams, E. S. (*l*) *(H) I. of M.* 4May01

p. Perry, B. L. 4May01

(p.) Rowe, J. L. 2Apr.04

(p.) Llewellin, L. C. 18July06

(p.s.) Edwards, G. 18July06

p. Williams, O. M. 18July06

p.s. Allen, G. E. 18July06

2nd Lieutenants.

(p.s.) Llewellin, M. C. 18July06

(p.s.) Hulk, F. W. L. 18July06

(p.s.) Ogle, R. G. C. 18 July06

(p.s.) Rodwell, F. H. J 18July06

Inst. of Musk.

Williams, E. S., *lt.* 6Sept.02

Adjutant.

Coke, E. S. d'E., Capt. K. O. Sco. Bord. 18Sept.05

(Capt. in the Army 31Mar.01)

Quarter-Master.

p Howard, F., Qr.-Mr. & Hon. Capt. ret. pay 4May98

Medical Officer.

Paton, R. J. *M.D., Surg.-Maj.* 11July03

Acting Chaplains.

Llewellyn-Jones, *Rev.* D. R. 11May98

Harrison, *Rev.* H. L. 22Sept.06

[*Green.* Facings—*Black.*]

Digitized by Google

THE SOUTH WALES BORDERERS—(Regtl. Dist. No. 24)—contd.

3rd Volunteer Battalion.

(late 2nd Monmouthshire).

"South Africa, 1900-02."

[150]

Pontypool.

Hon. Colonel.

Hanbury, J. C. 29Oct.92

Lt.-Colonel.

p.s.Bradney, J. A., *hon. c.* 23Apr.92

Majors.

p. Griffiths, H. D. 27June00
p. Spencer, E. H. 23Apr.04

Captains. (9)

p. Morris, E. J. 21Sept.96
Picton, W. H., hon. m. 17May99
p. Charles, H. 29May00
p. Rosser, R. L. (*Hon. Capt. in Army* 25July02) 30May00
p. Jenkins, J. C. 19Dec.00
p. Williams, R. J. 15May01
p. Evans, W. J. 26July02
p. Lewis, W. A. 26Nov.04
p. Edmonds, A. K. 31Mar.06
p. Evans, J. 1Nov.06

Lieuts. and 2nd Lieuts. (14)

Lieutenants.

p. James, W. A. 12Dec.00
(p.) Pritchard, R. E. 11July03
p. Broackes, J. G. 28Nov.03
p. Edwards, H. T. (*H*) *I. of M.* 23Apr.04
p.s Williams, J. 18Mar.05
(p.s.)Bowler, G. W. 25Aug.06
(p.s.)Hogarth, L. B. 25Aug.06
p. Lewis, C. D. 25Aug.06

2nd Lieutenants.

Sproule, J. W. 10Dec.06

Inst. of Musk.

Edwards, H. T., *lt.* 21May04

Adjutant.

Ward, G. B. C., Capt. S. Wales Bord. 2Mar.07
Capt. in the Army 2Mar.07)

Quarter-Master.

p. Sale, A., *hon. capt.* 6Sept.99

Medical Officers.

p. Essex, J. R., VD, *Surg.-Lt.-Col.* 11Aug.04
Thomas, D. J., *Surg.-Lt.* 11July03
Griffith, E. M. *Lt.* 2Nov.06

Acting Chaplains.

Llewelyn, *Rev.* D J. 20July98
Williams, *Rev.* W. C., *M.A.* 21Sept.98
Morgan, *Rev.* E., *M.A.* 20Dec.02

[*Scarlet. Facings—White.*]

4th Volunteer Battalion.

(late 3rd Monmouthshire)

"South Africa, 1900-02."

[151]

Newport, Mon.

Hon. Colonel.

p. *Burton, H.*, VD, *hon. c.* 11Nov.96

Lt.-Colonel.

p. Steel, W. D., VD, *hon. c.* 23Mar.06

Majors.

p. Laybourne, A. H., VD, *hon. l.c.* 13Sept.02
p. Ford, P. B. (*H*) 27May05

Captains. 10)

p. Pennymore, P. G., *hon. m.* (*H*) *I. of M.* 26June97
p. Willey, A. E., *hon. m.* 26June97
p. Fawckner, E. H., 11Apr.00
p. Massy, C. I. 4July02
p. Willcox, H. J. 30July04
p. Entwistle, J. L. (*H*) 30July04
p. Ferrers, F. C. C. 6Sept.05
p. Baker, R. L. 15Jan.07

Lieuts. and 2nd Lieuts. (13)

Lieutenants.

(p.) Findlay, R. A. 2Aug.02
p. Steel, F. M. 20Aug.04
(p.s.)Slade, R. C. 16Sept.05

2nd Lieutenants.

p.s.Cooke, C. E. A. 29Oct.04
Bishop, J. G. 24May05
(p.s.)Jacob, J. E. 24May05
p.s.Steel, O. W. D. 14July05
John, E. J. 14Mar.06
Edwards, A. H. 24Mar.06
p.s.Bowen, A. J. H. 14July06

Inst. of Musk.

Pennymore, P. G., *hon. m.* 11Oct.04

Adjutant.

Eckford, P. G. W., Capt. R. Ir. Rif. 14Nov.05
(*Capt. in the Army* 28Feb.00)

Quarter-Master.

p. Rich, A., *hon. capt.* 11June03

Medical Officers.

p. Mason, S. B., VD, *Surg.-Lt.-Col.* (*hon. Surg.-Col.*) 4Oct.02
p. Howard-Jones, J., *M.B., Surg.-Capt.* 16May00

Acting Chaplains.

Lister, *Rev.* T. L., *M.A.*, VD 5Mar.72
Griffith, *Rev. Canon* C.E.T., *M.A.*, VD 14Jan.93 28Mar.88

[*Scarlet. Facings—White.*]

Cadet Corps.

Monmouth Grammar School

Captain.

Lieutenant.

(p.s.)Farran, F. B. 5Dec06

2nd Lieutenant.

Dundas, R. W. M., 5Dec.06

[*Blue.*

5th Volunteer Battalion.

"South Africa, 1900-02."

[211]

Newtown, Montgomeryshire.

Lt.-Colonel.

p.s.Pryce-Jones, E., *hon. c.* 2Apr.92

Major.

p.s.Hutchin, G. A., VD, *hon. l.c.* (Q) (*H*), *I. of M.* 2Apr.92

Captains. (3)

p.s. Napier, *Sir* W. L., *Bt.* (*H*) (Q) 1Apr.92
p. Davis, J. E. A. 12Dec.96
p. Howell, J. M. (*H*) 15July98
Davies, D. 15July98
p. Hiwell, C. E. 26Mar.02

Lieuts. and 2nd Lieuts. (3)

Lieutenants.

p Marshall, J. W. 21Oct.93
p. Sudborough, J. J. 27Sept.93

2nd Lieutenants.

Pryce-Jones, P. V. 10Sept.96

Inst. of Musk.

Hutchins, G. A., *hon. l.c.* 14July02

Adjutant.

Gillespie, F. M., Capt. S. Wales Bord 12Apr.02
(*Capt. in the Army* 6Mar.98)

Quarter-Master.

p. Richards, W. F. 12May97

Medical Officers

p Humphreys, C. H. *Surg.-Capt.* 29Aug.94

Acting Chaplains.

Roberts, *Rev.* W. M., *M.A.* 7Mar.88

[*Scarlet—Facings—White.*]

Digitized by Google

THE WORCESTERSHIRE REGIMENT.—(Regtl. Dist. No. 29)—*contd.*

5th Battalion.

(Embodied 7 May 00 to 18 Oct. 00.)

Officers serving on 15 Oct., 1900, hold honorary rank in the Army corresponding to the Militia regimental rank they then held.)

Hon. Colonel.

Coventry, G. W., Earl of 17 Jan. 00

Lt.-Colonel.

Stephenson-Fetherstonhaugh, S. A., *hon. c.* (*H*) 28 Sept. 06

Majors.

Brindle, W. S. (*H*) 14 May 02

p.s. *Lutley, J. T.* (*H*), 28 Apr. 06

Captains (8)

Beck, H., Lt. ret. pay (8) (*H*) 15 Feb. 99

Barrington, C. M (*H*) 31 Oct. 03

p.s. Hawksley, F. S. (*H*) *I. of M.* 23 Apr. 05

Benwell, C. (*Hon. Lt. in Army* 11 Sept. 02) 6 Apr. 07

Custance, A. F., Capt., ret. pay 11 May 07

Lieuts. and 2nd Lieuts. (12)

Lieutenants.

Gandolfi-Hornyold, R. V. 28 Mar. 03

Greer, L. R. W. 31 Oct. 03

p.s. Ishton, W. (*H*) 11 Dec 0*

2nd Lieutenants.

McTavish, F. H. C. 25 Feb. 05

McClellan, G. E. G. 24 June 05

Broder, P. A. 29 Nov. 05

Van Neck, P. 30 Apr. 06

Inst. of Musk.

Hawksley, F. S., *capt.* 5 June 03

Adjutant.

Winnington, J. F. S., Capt. Worc. R. 12 Sept. 06 (*Capt. in the Army* 2 Jan. 01)

Quarter-Master.

Ryder, J. J., *hon. lt.*

6th Battalion.

"South Africa, 1902."

(Embodied 8 May 00 to 19 Oct. 00.)

(Embodied 9 Dec. 01 to 10 Oct. 02.)

Officers serving on 10 Oct. 02 hold honorary rank in the Army corresponding to the Militia regimental rank they then held.)

Hon. Colonel.

Coventry, G. W., Earl of 17 Jan. 00

Lt.-Colonel.

p.s. Everard, H. E. B. (*H*) (T) *hon. c.* 2 Aug. 05

Majors.

p.s. Steward, A. G. 7 Apr. 06

Captains. (8)

p.s. Lee-Smith, F. D. W. 17 June 98

Bailey, C. H. (*H*), 5 June 97

Gordon, W. A. (*H*) 21 Mar. 00

p.s. Faulkner, J. (*H*) *I. of M.* 27 May 05

p.s. Graham, A. G. M. (*H*) 17 Feb. 06

Carter, H. R. O. 24 Mar. 06

Lieuts. and 2nd Lieuts. (12)

Lieutenants.

c.s. *Browne, F. R. A.* (*H*) 11 July 02

Hill, P. G. P. 29 July 05

2nd Lieutenants.

French, *Hon.* W. J. 31 Mar. 04

Burke, D. J. G. 20 Dec. 05

Daubeney, H. J. 7 Jan. 07

Inst. of Musk.

Faulkner, J., *capt.* 17 June 05

Adjutant.

Wodehouse, H. C. F., *D.S.O.*, Capt. Worc. R. 10 Aug. 03 (*Capt. in the Army* 10 Jan. 00)

Quarter-Master.

Snatt, S. A., *hon. capt.*

1st Volunteer Battalion

(*late* 1st Worcestershire). "South Africa, 1900-01."

[155]

Kidderminster.

Hon. Colonel.

Cobham, C. G., Visct. 1 Mar. 95

Lt.-Col. Commandant.

p.s. Wheeler, E. V. V. *hon. c.* 27 Feb. 04

lt.-col. 27 Nov. 95

Lt.-Colonel.

p. Goodwin, J. R., VD, (5) 26 Mar. 04

Majors.

p Garratt, J. W., VD, *hon. l.c.* 9 Apr. 04

p. Danks, R. M., VD (5) 11 Nov. 05

Captains. (12)

p. Pearse, H. F., VD, *hon. vn.* 27 July 98

p Thomas, C. W. (Q) 5 Aug. 93

p.s. *Whitcombe, R. H., jun. hon. m.* (*Hon. Capt. in Army* 10 July 01) 6 Jan. 94

p Watson, R. Q. (5) 19 Jan. 98

p. Talbot, E. W. (5) 1 Aug. 00

p. Grainger, H. E. 12 Sept. 03

p. Green, G. H. 6 Aug. 04

p. Burcher, F. E. 18 Mar. 05

p. Evers, G. V. (5) 11 Aug. 06

p. Hooper, O. S. 27 Oct. 06

p. Thompson W. J. 28 Oct. 06

Lieuts. and 2nd Lieuts. (18)

Lieutenants.

(p.) Tapp, J. Q. 15 Aug. 03

p. Smith, G. M. 12 Sept. 03

p. Hemfray, R. P. 11 Feb. 05

p Goodwin, N. P. 11 Feb. 05

p.s. Dusautoy, E. F. 7 Feb. 06

26 Oct. 05

(p.) Adam, W. 21 Jan. 07

(p.s.) Grosvenor, J. E. 21 Jan. 07

(p.) Godson, G. E. 21 Jan. 07

(p.) Dore, A. S. W. 21 Jan. 07

(p.) Humfrey, J. C. W. 21 Jan. 07

2nd Lieutenant.

Simpson, F. D. 3 Dec. 06

Inst. of Musk.

Adjutant.

Palmer, C. H., Capt. Worc. R. 18 Nov. 06

(*Capt. in the Army* 20 June 00)

Quarter-Master.

p. Thornelos, H., *hon. capt.* 10 June 96

Medical Officers.

p. Robinson, J., *Surg.-Capt.* 16 Nov. 98

p. Addenbrooke, B., *M.D., Surg.-Capt.* 23 Jan. 04

Acting Chaplains.

Kershaw, *Rev.* J. F., *M.A.* 18 June 92

Thomas, *Rev.* P. C., *B.A.* 14 Feb. 00

[*Drab.*]

2nd Volunteer Battalion

(*late* 2nd Worcestershire). "South Africa, 1900-02."

[156]

Silver Street, Worcester.

Hon. Colonel.

Plymouth, Rt. Hon. *R. G* Earl of, *C.B.* 5 June 95

Lt.-Colonel.

p. Dixon, M., VD, *hon. c.* (T) 1 Feb. 03

Majors.

p. Milward, C. F. VD, *hon. l.c.* (5) 20 May 03

p. Checketts, F. (*Hon. Capt. in Army* 20 Aug. 02), 8 Aug. 03

Captains. (8)

p. *Rigden, E. F.* (*H*) *I. of M* 30 July 02

p.s. Garnett, F. H. @ 21 May 02

p. Creak, R. H. R. (Q) 12 Dec. 02

p. Dowson, J. B. 21 Oct. 03

p. How, F. A. W. 21 Oct. 03

p. Clark, S. H. 30 Dec. 05

p.s. Harry, N. G. 30 Dec. 05

Lieuts. and 2nd Lieuts. (12)

Lieutenants.

p.s. Lloyd-Bosward, J. (*H*) (*C*) 29 Oct. 04

p.s. Norton, A. P. (*H*) (*C*) 29 Oct. 04

(p.) Kerwood, L. 22 Oct. 04

p.s. Wilding, J. H. 22 Oct. 04

p.s. Fergusson, L. R. 9 Jan. 07

p.s. Cadogan-Masterman, A. H. 9 Jan. 07

(p.s.) Abell, R. H. (*C*) 9 Jan. 07

(p.s.) Odgers, A. W. 9 Jan. 07

2nd Lieutenants.

(p.s.) Cliff, A. 14 Mar. 06

Inst. of Musk.

Rigden, E. F., *capt.* 12 May 06

Adjutant.

Fulton, H. A., Capt. Worc. R. 6 May 07

(*Capt. in the Army* 20 June 00)

Quarter-Master.

p. Sallis, D., *hon. capt.* 18 May 03

Medical Officers.

p. Corke, C. A., *Surg.-Capt.* 15 Aug. 03

p. Fowler, H. B. R., *Surg.-Lt.* 14 Jan. 06

Acting Chaplains.

Nicholson, *Rev.* J. R., *B.A.* 10 Oct. 03

Wilding, *Rev.* H. St. J., *M.A.* 9 Apr. 04

[*Drab.*]

Cadet Corps.

Victoria Institute, Worcester.

Captain.

p.s. Lloyd-Bosward, J. (*Lt.* 2 V. B. Worc. R.) (*H*) 23 Jan. 04

Lieutenants.

p.s. Norton, A. P. (Lt. 2 V. B. Worc. R.) (*H*) 4 Feb. 03

2nd Lieutenant.

p.s. Abell, R. H. (*Lt.* 2 V. B. Worc. R. 22 Apr. 05

[*Drab.*]

Digitized by Google

THE KING'S OWN SCOTTISH BORDERERS—(Regtl. Dist. No. 25)—contd

1st Roxburgh and Selkirk (The Border).

"South Africa, 1900-02."

[147]

Melrose.

Hon. Colonel.

p. *Waldie-Griffith*, Sir R.J., Bt., *hon. a.* 22Sept06

Lt.-Colonel.

p. Haddon, A. vd. (*Hon. Capt. in Army* 27 Dec. 00) 27Oct.06

Majors.

p.s. Anderson, C. W. 4Nov.05

Captains. (11)

p. Innes, W. A., *hon. m.* 17May99

p.s. Rodgers, J. 17Oct.00

o Stevenson, A., vd, *hon. m.* 2Jan 01

p. Brown, G., vd, *hon. m.* 28Sept.01

p.s. Craig-Brown, M. (*Hon. Lt. in Army* 27 *Dec.* 00) 15Nov.02

p.s. Herbertson, J. (*Hon. Capt. in Army* 22 *July* 02), *hon. m.* 15Nov.02

p.s. Cochrane, H. P. 13May02

p.s. Cochrane, W. F. 13May03

p.s. Cochrane, W. E. A. 13May03

p.s. Darling, T. D. 13May03

p.s. *Pringle, J. L. (H) I. of M.* 5May06

Lieuts. and 2nd Lieuts. (19)

Lieutenants.

p.s. Hamilton J. B. 12Feb.02

p.s. Dun, G. 15Nov.02

p.s. Dickson, A. L. 19Sept.03

p.s. Stormonth Darling, J. 25June04

p. Oliver, A. P. 25June04

p.s. Jobson, M. 5May06

p.s. Sanderson, H. 5May06

(p.) Paton, R. W. 5May06

(p.) Macdonald, C. E. 5May06

(p.) Locke, H. W. 5May06

2nd Lieutenants.

p) Brown, W. N. 8Feb.05

p) Dur, R. H. 8Feb.05

p.) Dickson, H. S. 27May05

Sanderson, R. S. 28July06

Forrest, W. T. 6Oct.06

Roberts, A. T. 1Nov.06

Laing, J. A. 3Jan.07

Laing, P. L. P. 24Jan.07

Inst. of Musk.

Pringle, J. L., *capt.* 20Oct.06

Adjutant.

Sladen, D. R., *D.S.O.*, Capt. K.O. Sco. Bord. 1Sept.04

(*Capt. in the Army* 21July97)

Quarter-Master.

p. Tocher, J. H., vd, *hon. capt.* 15Jan.98

Medical Officers.

p. Barrie, W. T., *M.B., Surg.-Capt.* 30Oct.94

p. Dolg, W., *M.D Surg.-Capt.* 25Jan.02

p. Meikle, R. W., *Surg.-Capt.* 7July06

p. McKellar, G., *M.D., Surg.-Lt.* 5Mar.04

Acting Chaplains.

Wilson, *Rev.* J. R. 4May92

Napier, *Rev.* J. G. S., *M.A.* 11Apr.96

Thompson, *Rev.* R. J. 7Mar.00

Drummond, *Rev.* J. J. 14Nov.00

[*Grey.* Facings—*Grey.*]

Cadet Corps.

Kelso High School.

Captain.

p.s. Kemp, J. 2Apr.01

[*Grey.*]

2nd (Berwickshire) Volunteer Battalion

(*late* 1st Berwickshire).

"South Africa, 1900-02."

[187]

Duns.

Hon. Colonel.

p. *Brown, A. M., hon. c.* 14May87

Lt.-Colonel.

p. Hope, C., *hon. c.* 14May87

Majors.

p. Shaw, R. H., vd, (*T*) 11Apr.06

Captains. (8)

p.s. McDougal, G. 14Dec.01

p. McDougal, A. N. 14May02

p. Doughty, T. P. 27Sept.02

p. McCreath, H. G. O. 26Nov.03

p. McDougal, J. 23Jan 04

p. Steedman, J. 1Aug.05

p.s. Wallace, A. 11Apr.06

p. Weir, D. 2June06

Lieuts. and 2nd Lieuts. (12)

Lieutenants.

p. Mabbott, W. J. (*H*) (*I. of M.* 15May01

(p.) *Shearer, W.* 28Nov.03

p. Mackay, J. H. 28Nov.03

p.s. Lunn, W. J. 3Dec.04

2nd Lieutenants.

(p.s.) Brown, A. 18Aug 06

Elier, D. L. O. 1Nov.06

Swanston, J. C. 15Dec.06

Inst. of Musk

Mabbott, W. J., *lt.* 19Dec.03

Adjutant.

Alexander, A. C. B., Capt. Sea. Highrs. 20Jan.04

(*Capt. in the Army* 12Dec.99)

Quarter-Master.

p. *Fulton, J., hon. capt.* (*t*) 29July96

p. Smith, A. 5Mar.04

Medical Officers.

p. Macvie, S., *M.B., Surg.-Maj.* 9July04

p. Dobie, D. R., *M.D., Surg.-Capt.* 14Feb 00

p. Young, J., *M.B., Surg.-Capt.* 15May01

Skinner, D., *Surg.-Lt.* 14Sept.89

Medical Officers—contd

Marr, J., *M.B., Surg.-Lt.* 24Feb.94

Campbell, A. J., *M.B., Surg.-Lt.* 3Sept.96

Parton, J., *Surg.-Lt.* 9Aug.02

Taylor, D. R., *Surg.-Lt.* 18Aug.06

Acting Chaplains.

Aiken, *Rev.* J. J. M. L., vd. 7July98

MacCulloch, *Rev.* H. 15June99

Simpson, *Rev.* MacD. 19Oct.99

Keith, *Rev.* N. C. 27Feb.04

Coutts, *Rev.* J. W. 14Apr.04

[*Scarlet.* Facings—*Blue.*]

3rd (Dumfries) Volunteer Battalion

(*late* 1st Dumfries).

"South Africa, 1900-02."

[194]

Dumfries.

Lt.-Colonel.

p. Dudgeon, R. F., vd, *hon. c.* (*H*) 22May86

Majors.

p.s. Carlyle, W. L., vd, *hon. lt.* 2July98

p. Carruthers, *F. J. C.*, vd 7Sept.01

Captains. (10)

p.s. Kerr, P. M., *hon. m.* 20Apr.98

p.s. Millar, W. J. *hon. m.* 28Feb.00

p.s. Bell, E. J. 16May00

p.s. Byers, J. R. 13June00

p.s. Murray, W. 15Jan.03

p. Thorburn, W. (*H*) *I. of M.* 18Oct.03

p.s. Cunningham, R. J. 28May06

p. Welsh, T. 26May06

Lieuts. and 2nd Lieuts. (18)

Lieutenants.

p. McDonald, J. 8Oct.98

p. Maxwell, F. X. 26Sept.00

p.s. Cuthbertson, W. 11Oct.02

p.s. Laurie, W. W 25June04

(p.s.) Hay, C. 28Mar.06

(p.s.) Macrae, W. 18July06

(p.s.) Sharpe, R. W. 25Mar.07

2nd Lieutenants.

Williamson, T. W. 28Mar.06

Moffat, W. M 31Mar.06

(p.s.) Dykes, J. J. 10Oct.06

Inst. of Musk.

Thorburn, W., *capt* 14May04

Adjutant.

Gunn, D. D., Capt. K.O. Sco. Bord. 17Mar.06

(*Capt. in the Army* 30July00)

Quarter-Master.

p. MacKechnie, J. 29Apr.99

Medical Officers.

p. *Livingston, G. R., M. B., Surg.-Capt.* 28Sept.04

Acting Chaplains.

Johnston, *Rev.* J. A., vd 24Feb.

Somers, *Rev.* R. 9Apr.

Brown, *Rev.* A. 17Apr.

Scott, *Rev.* J. H. 2Feb.

Oswald, *Rev.* J. H. 18Sept

Thomson, *Rev.* J. C. 15June

Campbell, *Rev.* J. M. 15June

[*Scarlet.* Facings—*Blue.*]

Galloway.

(*Kirkcudbright and Wigtown.*)

"South Africa, 1900-02."

[202]

Maxwelltown.

Hon. Colonel.

p.s. *Kennedy, J. M.*, M.V.O., vd, *hon. c.* 19Oct.

Lt.-Colonel.

p.s. Lennox, J., vd, (*H*)

8Sept.

Majors.

Captains (8)

p. Comrie, W. L. 28Mar.

p. Hewat, J. T., *hon. m.* 26July

p. Grierson, R. A. 19Sept.

p. Forde, E. S. 19Sept.

p. Anderson, A. W. 26Sept.

p. Grierson, R. 29Nov.

p. Glover, R. S. 29Nov.

Lieuts. and 2nd Lieuts. (12)

Lieutenants.

(p.) Gifford, P. 26Sept.

p. Gillies, H. 26Sept.

p. Scott-Elliot, G. F. 26Sept.

p. Wilkinson, H. B. 26Sept.

(p.) Crombie, W. F. 7Dec.

(p.) Glover, J. MacN 7Dec.

2nd Lieutenants.

Matthews, J. McD. 27Sept.

Clark-Kennedy, A. K. 19Oct.

Paterson, E. W. 29Oct.

Inst. of Musk.

Adjutant.

Fraser, A. G., Capt. K.O. Sco. Bord. 19Apr.

(*Capt. in the Army* 12May

Quarter-Master.

Medical Officers.

p. Bell Lorraine, R. T., *M.B., Surg.-Capt.* 12Jan.

p. Monro, D. D., *M.B., Surg.-Capt.* 4Mar.

p. Hunter, J., *M.B., Surg.-Lt.* 15Oct.

Hon. Chaplain.

Johnston, *Rev.* W. M., vd 12May

Acting Chaplains.

Walker, *Rev.* G., *B.D.*, vd 7Mar.

Inglis, *Rev.* J. McD. 20May

Wilson, *Rev.* J. P. 12May

Slesser, *Rev.* D. M. 2Aug.

Philip, *Rev.* P. 14July

[*Grey.* Facings—*Scarlet.*]

Digitized by Google

THE CAMERONIANS (SCOTTISH RIFLES).

Regimental District No. 26 Lowland Group].

The Sphinx, superscribed "Egypt." The Dragon, superscribed "China,"
"Blenheim," "Ramillies," "Oudenarde," "Malplaquet," "Mandora," "Corunna," "Martinique,"
"Guadaloupe," "Sevastopol," "Lucknow," "Abyssinia," "South Africa, 1846-7, 1877-8-9."
"South Africa, 1899-1902," "Relief of Ladysmith."

Line and Militia Battalions.

Uniform—Green. *Facings*—Dark Green. *Agents*—Messrs. Cox & Co,

1st Bn. (26th Foot) *Meerut, Bengal (for Cawnpore).* | 3rd Bn. (2nd R. Lanark Mil.) *Hamilton.*
2nd ,, (90th ,,) . . . *Aldershot.* | 4th ,, (2nd R. Lanark Mil.) *Hamilton.*
Depôt . . . *Hamilton.* | Record Office . . . . *Hamilton*

Volunteer Battalions.

1. 1st Lanarkshire, 261, *W. Princes Street, Glasgow.* | 3. 3rd Lanarkshire . *Victoria Road, Glasgow.*
2. 2nd . . . . *Hamilton.* | 4. 4th . . 149, *Cathedral Street, Glasgow.*

Colonel . . . . Rattray, Maj.-Gen. (*hon. Lt.-Gen.*) *Sir J. C., K.C.B.* 17Sept.99

1st and 2nd Battalions.

Lt.-Colonels. (3)

1 Macan, T. T 10Oct.05
2 Umbher, A. V. 2Apr.07

Major.
(*2nd in Command.*)

1 Combe, L. 10Oct.05
29Jan.00

Majors. (7)

2 Henning, C. M. S. 3Apr.03
s. Luard, G. D. 9Mar03
1 Bliss, W. M. 7May04
2 Robertson, P. R 17Sept.04
1 Vandeleur, C. B. 10Oct.05
22Aug.02
d. 2 Dykes, W. A. (*Comdg. Depôt*) 5May06
v. 2 Carter-Campbell, G. T. C. 3Apr.07
29Nov.00

Captains. (12)

2 Hayes, E. de L. 22Dec.97
bt. maj. 29Aug.02
1 Tuson, C. E 11Jan.99
1 Ellis, G. A. 1Feb.99
s.a. *Lloyd, H. D. W.* 29June99
(2) *Verthey, A. C.* 9Oct.99
1 Oakley, R. 25Jan.00
1 Chaplin, J. G. 25Jan.00
2 Stewart, I. 10Apr.00
bt. maj. 29Aug.02
2 Wood, A. H. 14June02
d. 1 Maxwell-Scott, W. J. 22June01
v. 2 Mackinnon, A. L. 1Apr.03
2 Hamilton, F. A. C. 9May03

Captains—contd.

1 Sandilands, V. C. 20May03
s. *Kerr, M.* 3Nov 03
1 *Lee, H. H., adit.* 4Nov.03
m. *Macmillan, W. H.* 23Nov.04
m. *Edden, H. W.* 23Nov.04
2 *Gilkison, D. S., adit.* 14Jan.05
2 Douglas, A. F. 16July05
5Nov.02
1 Ritchie, A. G. 15Oct.06

Lieutenants. (19)

s.a. *Girdwood, E. S.* 25Jan.00
2 Torkington, O. M. 29Jan.00
2 Ewing, D. R. 26Feb.00
f.o. *Wallis, C. B.* 19Apr.00
c.o. *Colchester-Wemyss, J. M.* 14June00
2 Ferrers, E. B. 1Aug.00
d. 2 Draffen, F. G. W 17Apr.01
1 MacAllan, A. R. 1June01
1 Bramwell, C. G 24June01
1 Fairlie, J. 11Sept.01
1 Turner, J. B. 1Apr.03
1 Smith, H. O. H. 2Apr.03
c.o. *Croft, W. D.* 2May03
2 Wilmer, G. R. W. 9May03
2 Stormonth-Darling, J. O. 3Nov.03
2 Taylor, A. C. 4Nov.03
2 Dodd, P. R. 12Mar.04
2 Thorburn, D. H. 16Apr.04
2 Sword, D. C 23Nov.04
d. 1 Fraser, D. P 3Dec.04
2 Lawrence, H. M. 14Jan.05
c.a. *Stuart-Wortley, J.* 22Mar.05
1 Fullarton, R. W. F. 5July05
18Sept.02

2nd Lieutenants. (12)

1 McLellan, T. R. 22Apr.03
2 Stirling, J. 22Apr.03
1 Clerk, R. V. 13June03
1 Rose-Hume, A. 13June03
1 Jack, J. L. 9Sept.03
1 Kennedy, J. P. 10Oct.03
1 Crailsheim, H. R. 4Nov.03
1 Greig, S. F. D. 2Dec.03
1 Campbell, F. R. M. 21June05
1 Hope-Douglas, E. M. 16Aug.05
1 Riddell-Webster, T. S. 16Aug.05
2 Gray-Buchanan, W. B. 16Feb.07

Adjutants.

1 Lee, H. H., *capt.* 29Oct.05
2 Gilkison, D. S., *capt.* 29July06

Quarter-Masters.

m. *Woolger, J.* 8May05
hon. capt. 8May05
2 Finn, T., *hon. lt.* 6July98
m. *Taylor, W., hon. lt.* 8Jan.00
1 Brightman, F., *hon. lt.* 20Mar.01

3rd Battalion.

"South Africa, 1901-02."
(Embodied 3 May 00 to 15 July 02.)

(*Officers serving on* 15 *July* 02 *hold honorary rank in the Army corresponding to the Militia regimental rank they then held*).

Hon. Colonel.
Home, Col. Rt. Hon. *C. A.*, Earl of, K. T. 26Nov.04

Lt.-Colonel.
Douglas, W. C., *D.S.O.* 6Dec.02

Majors.
p.s. Gardner, J. C., *p.s.c.* 20July04
p.s. Briggs, J. A., Capt. ret. pay 20Aug.04

Captains. (10)
Neal, H. V. J. McC., D.S.O. (H) 23Apr.92
p.s. Morrison, E. E. J. *(H)* 17Apr.00
Cunningham, F. A. 4July03
p.s. *Dugald, E. (H)* 30July04
p.s. Warren, C. A. R. *(H), I. of M.* 30July04
p.s. Young, C. H *(H)* 20Aug.04
Nugent, G. O. (H), c.o. 8June06

Lieuts. and 2nd Lieuts. (15)
Lieutenants.

Adjutant.
Warren, H. P. R. 12Dec.06

Asst. of Musk.
Warren, C. A. R., *capt.* 11Feb.05

Adjutant.
Macallan, W. H., Capt. Sco. Rif. 15Oct.06
(*Capt. in the Army* 23Nov.04)

Quarter-Master
Woolger, J., *hon. capt.*

4th Battalion.

"South Africa, 1900-01."
(Embodied 13 Dec. 99 to 27 June 01.)

(*Officers serving on* 27 *June* 01 *hold honorary rank in the Army corresponding to the Militia regimental rank they then held.*)

Hon. Colonel.
Home. Col. Rt. Hon. *C. A.*, Earl of, K. T. 26Nov.04

Lt.-Col. Commandant.
Courtenay, A. H., *C.B., hon. c.* 9Oct.99
lt.-col. 12Dec.91

Majors.
p.s. Mackenzie Holden, R., *hon. l.c.* (*Hon. Maj. in Army* 16Oct.00) 2Apr.02
2June95
p.s. Blaikie Hislop, D. 1Aug.05

Captains. (10)
p.s. Lynch, C. J. 8Nov.99
p.s. Blake, V. A., *hon. m. (H)* 12Dec.99
11Mar.96
p.s. Mellish, R. W. (*H*), *I. of M.* 12Feb.00
p.s. Russell, W. M. (*H*) 18July03
p.s. Murphy, R. R. W. B., *(H)* 28Sept.03
Dutton, J. H., Capt. ret. pay 23Nov.04
p.s. *Anderson, J. D.* 14Mar.06

Digitized by Google

THE CAMERONIANS (SCOTTISH RIFLES)—(Regtl. Dist. No 26)—*contd.*

4th Bn.—*contd.*

Lieuts. and 2nd Lieuts. (15)

Lieutenants.

p.s. Grant, E. M. 1Aug.05
p.s. Dyer, G. U. S. 20June06
(p.s.) Boyd-Rochfort, C. C. 30June06

2nd Lieutenants.

Miller, C. R. E. 1Jan.07
Auchinlech, A. L. 8Jan.07
Lambert, R. G. 10Jan 07
Lawson, W. D. 12Mar.07
Rundall, L. B. 12Apr.07

Inst. of Musk.

Mellish, R. W., *corpl.* 8Aug.03

Adjutant.

Bdden, R. W., Capt. 8co. Rif. 23Feb.04
(*Capt. in the Army* 23Nov.04)

Quarter-Master.

Taylor, W., *hon. lt.*

1st Lanarkshire [111]

"South Africa, 1900-02."

261, West Princes Street, Glasgow.

Hon. Colonel.

p. *Reid, J. A.*, VD, *hon. c.* ✠ 26Mar.08

Lt.-Col. Commandant.

p. Roxburgh, J. A., VD *hon. c.* (*f*) 31Mar.06
lt.-col. 21Mar.03

Lt.-Colonel.

p. Smith, W. A., VD (*f*) 19May06

Majors. (4)

p.s. Douglas, R. J. (*Hon. Capt. in Army* 23 *June* 02) (*f*) 3June05
p. Auld, W., (*f*) (*H*) 31Mar.06
p. Mann, R. M., (*f*) 31Mar.06
p Nelson, W. (*f*) 1vMay06

Captains (16).

p. Grierson, J. H., VD, *hon. m.* (*f*) 26Mar00
p.s. Johnston. W. B., *hon. m.* (*f*) 3Dec.02
p. Bennis, R. M. (*f*) 3Dec.02
p.s. Paterson, J. C., *hon. m.* (*q*) ✠(*H*) 26Mar.03
p.s. Wylie, W. S. (*f*) 6June03
p.s. Kennedy, A. A. (*Hon. Lt. in Army* 24 June 01) (*q*) 7Jan.05
p.s. Grant, J. (*q*) (*H*), *I. of M.* 25Mar.06
p. Beveridge, D. C. (*f*) 5Apr.06
p.s. Black, J. D. (*f*) 3May05
p Crawford, A. (*f*) 16Aug.05
p.s. Wilson, H. A. (*f*) 16Aug.05
p.s. Hill, G. L (*q*) 31Mar.06
p.s. Rodger, H. T. (*f*) 31Mar.06
p.s. Lowson, J. (*f*) 25 Aug 06
p.s. Barker, C. D. (*f*) 12Feb.07

Lieuts. and 2nd Lieuts. (24)

Lieutenants.

p.s. Edington, P. F. W. (*f*) 25Mar.05
p. Campbell, J. C. (*q*) 5Apr.05
p.s. Macalister, W. G. (*q*) 3 May05
p.s. Donaldson, D. (*H*) 3May05
p. Hart, A. D. (*f*) 3May05
p.s. Macfarlane, R. (*q*) 3May05
p.s. Anderson, W. H. (*f*) 3May05
p.s. McGregor, R. C. 31Mar.06
p.s. Ker, D. E. 31Mar.06
(p.s.) Morison, J. L. 31Mar.06
(p.s.) Scott, T. T. 31Mar.06
p.s. Aitken, R. C. S. 31Mar.06
(p.s.) Gray, A. M. (*H*) 25Aug.06
(p.s.) Alexander, A. M. 12Feb.07

2nd Lieutenants.

(p.) Spens, H. B 24June05
(p.s.) Brown, J. A. 12July05
(p.s.) Lyle, J. E. 22Nov.05
(p.s.) Stout, T. Y. 11Apr.06
(p.) Macgeorge, A. M. 11Apr.06
(p.s.) Hunter, W. J. H. 11Apr.06
(p.s.) Lynn, R. R. 28Apr.06
(p.s.) Macgregor, A. MacEwan, J. W. 28Apr.06 5May06
(p.s.) Munro, J. S. 24Sept.06
(p.s.) Sloan, W. S. 24Sept.06
Crombie, A. G. 12Feb.07
Henderson, W. T. 23Mar.07
Ashby-Brown, K. 19Apr.07

Inst. of Musk.

Grant, J., *capt.* 24Oct.00

Adjutant.

Forbes, I. B. I. F., Capt. Gord. Highrs. 1Jan03
(*Capt. in the Army* 19Oct.01)

Quarter-Master.

p McOnie, W., *hon. capt.* 13July05

Medical Officers.

p. *Adams, F. V., Surg.-Maj* (*Brig. Surg. Lt.-Col. Sco. Rif. V.I.B.*) 4Feb.03
p. Lees, K. C., *M.B., Surg.-Maj.* 21Feb.03
p. Henderson, R. H., *M.D., Surg.-Capt.* 25Aug.06
p. Innes, A., *Surg.-Lt.* 10Oct.06

Acting Chaplain.

Martin, *Rev.* T., *D.D.* 2Apr.01 26Nov.94

[*Grey. Facings—Blue.*

Cadet Corps.

The High School of Glasgow.

Captains. (2)

(p.) Hill, A. MacK. 6Sept.02
p.s. Granger, J. P. 19Mar.04

Lieutenants (2)

p.s. Humphreys, G. W. 19Mar.04

2nd Lieutenant.

Murdoch, W. A. 12Dec.03
Scott, J. L. 19May06

[*Green. Facings—Green.*]

2nd Volunteer Battalion

(late 2nd Lanarkshire).

"South Africa, 1900-02."

[112]

Hamilton.

Hon. Colonel.

Hamilton and Brandon, A. D., Duke of 6Nov.86

Lt.-Colonel.

p.s. Ralston, T. B., VD, *hon. c.* ✠ 13June03

Majors.

p Paterson, G. 12July05
p.s. Loudon, W. D. 25Jan.07

Captains. (11)

p. Graham, J. 4July02
p.s. Kay, W. M., *hon. m.* (Q) (*H*) 20July01
p.s. McQueen, J., *hon. m.* 1Aug.03
p.s. Dykes, J. 12Feb.04
p.s. Gentles, N. ✠ 2July04
p.s. Sharp, R. W., *hon. m.* 15Oct.04
p.s. Chrystal, J. P. 8Nov.05
p.s. McKenzie, W. S. 8Nov.05
p. Shaw, D. P. 29Apr 06
p.s. Boyd, J. (*f*) 26Mar.07

Lieuts. and 2nd Lieuts. (9)

Lieutenants.

p.s. Murray, C. J. C. 12June
p.s. Brown, J. (*f*) (*H*) (a) 15June
p.s. Darby, A. W 12June
p.s. Ralston, D. 23Nov
p.s. Ford, J. 23Nov
(p.s.) Ross, R. F. 25Jan
(p.s.) McLean, J. C. 25Jan
(p.s.) Graham, A. G. 25Jan
(p.s.) Johnston, G. 25Jan

2nd Lieutenant

Lawrie, A. J. 28Sept.
Andrew, D. M. 1Mar
Keith, J. H. 16Mar

Inst. of Musk.

Brown, J., *Sr.* 17Dec.

Adjutant.

Thresher, J. H., Capt. Rif. Brig. 12Feb
(*Capt. in the Army* 14Aug.

Quarter-Master.

p. Gillon, R. T., VD, *hon. capt.* 15Dec.

Medical Officers.

p. Loudon, J. L., *M.B., Surg.-Capt.* 16May
Marshall, J., *M.B., Surg.-Capt.* 24Dec.

Acting Chaplains.

Harper, *Rev.* A., *M.A.* 24Aug.
Robertson, *Rev.* W. 2Feb.
Mackintosh, *Rev.* J. 12Dec.
Thompson, *Rev.* E. L. 27Feb.
MacGibbon, *Rev.* J. 30Apr.
Turnbull, *Rev.* C. S. 16July
Scott, *Rev.* D. 28May

[*Drab.*]

Digitized by Google

3rd Lanarkshire

"South Africa, 1900-02."

[113]

Victoria Road, Glasgow.

Hon. Colonel.

Stirling-Maxwell, Sir J. M., Bt. 13Jan.94

Lt.-Colonel Commandant.

p.s. Wilson, J. B., VD, *hon. c* (*T*) 10May05
lt.-col. 7Jan.03

Lt.-Colonel.

p.s. Richmond, J.A. 1Feb.97

Majors.

p.s. Shaughnessy, J. (*t*) (*H*) 24Mar.06
Bryson, A. (*t*) 1Feb.07

Captains. (13)

p.s. Davidson, J. 13July01
p.s. Blair, W. J. (q) 25June02
p.s. Wilson, J. B. (*Hon. Lt. in Army* 23 *June* 02) 16Jan.04
p.s. Templeton, A.I. (*t*) 17June05
p.s. Bertram, W.S. (*t*) 17June05
p.s. Leslie, J. R.S. (*t*) 17June05
p.s. Scott, W. T., *hon. m.* (*t*) 25Oct.05
p.s. Allan, W. 20Dec.05
p.s. Gillespie, W. (*t*) 20Dec.05
p.s. Wilkie, J. A. (q) 20Dec.05
p.s. Wyper, J. S. (*t*) 24Mar.06
p.s. Bird, W. T. (q) 1Feb.07
p.s. Docharty, G. L. 8Apr.07

Lieuts. and 2nd Lieuts. (23)

Lieutenants.

p.s. Smith, E. 17June05
p.s. Macfarlane, J. G. 17June05
p.s. Howatt, J. (q) 17June05
p.s. Clarke, R. 25Oct.05
p.s. Hutchison, R. 25Oct.05
p.s. Ratcliffe, C. F. 25Oct.05
p.s. Smith, J. A. (*t*) 24Feb.06
(*p.s.*) Sinclair, D. (*t*) 24Feb.06
(*p.s.*) Whitton, P. I. (q) 24Feb.06
p.s. Kirkhope, W. G. (*t*) 24Feb.06
p.s. Webster, G. McW. 24Mar.06
p.s. Blair, R. 1Feb.07
(*p.s.*) Coats, J. R. (*t*) 1Feb.07
(*p.s.*) Neill, W. 8Apr.07

2nd Lieutenants.

Stewart, J. 24Mar.06
(*p.s.*) Paton, D. C. 11Apr.06
(*p.s.*) Jarvie, A. 2June06
(*p.s.*) Johnstone, R. 30June06
Hodge, H.F. (*t* 30June06

Inst. of Musk.

Adjutant.

Kerr, M., Capt. Sco. Rif. 14Jan.05
(*Capt. in the Army* 3Nov.03)

Quarter-Master

p. Baird, H. H., *hon. capt.* 23Apr.04

Medical Officers.

p. Forrest, T., *M.B., Surg.-Maj.* 30Dec.05
p. Roxburgh, A. *M.D., Surg.-Capt.* 27May05
p. Leitch, J. W., *Surg.-Lt.* 19May05
p. Paton, J., *M.D., Surg.-Lt.* 16Aug.05

Acting Chaplain.

Rankine, *Rev.* W. H., *B.D.* 12June01

[*Scarlet.* Facings—*Blue*].

4th Volunteer Battalion

(late 4th Lanarkshire),

"South Africa, 1900-02."

[114]

149, Cathedral Street, Glasgow.

Hon. Colonel.

p. *Maxwell, W. R.*, VD, *hon. c.* 27Feb.04

Lt.-Colonel.

p.s. Smith, F. J., VD, *hon. c.* (*t*) 2Jan.01

Majors.

p. Paul, W. J. 16Jan.01
p.s. Young, J. R. (*Hon. Capt in Army* 24 *June* 01) (*t*) 9Nov.06

Captains. (9)

p.s. *Hannan, H. M.* (*Hon. Lt. in Army* 23 *June* 02) *hon. m.* (Q) (*T*) 1 1Jan.01
p. Robinson, W. 16Jan.01
p.s. Ker, A. D., *hon. m.* 16Mar.01
p.s. Young, F. H. 14Mar.03
p. Tulloch, W. F. (*t*) 17Sept.04
p.s. Hannan, J. M. (*t*) 4Jan.05
p.s. Findlay, J. M. (*t*) (*H*), *I. of M.* 4Oct.05
p. Young, R. E. (*t*) 26Aug.06
p. Mitchell, J. McM. 9Nov.06
p.s. Coulson, R. N. (*t*) 13Nov.06

Lieuts. and 2nd Lieuts. (16)

Lieutenants.

p.s. *Taylor, B. F.* (*H*) (*t*) 14Mar.03

Lieutenants—contd.

(p.) Arthur, D. S. 14May04
(p.) Rogers, A. F. 14May04
p.s. Boyd, J. M. (*t*) 17Sept.04
p.s. Gilfillan, J. M. (*t*) 4Oct.05
p. Wylie, J. K. M. (*t*) 1Aug.06
p. Macindoe, C. A. D. 26Aug.06
p.s. Law, W. T. 9Nov.06
p.s. Alexander, R. B. H. 9Nov.06
p.s. Baigrie, R. J. (*t*) (*C*) 13Nov.06

2nd Lieutenants.

p.s. Cree, G. B. 10May05
p.s. Morton, W. W. 19May05
(*p.s.*) Mowatt, C. J. C. 2Dec.05
(*p.s.*) Waterston, A. 13Oct.06
Anderson, D. P. 11Apr.07

Inst. of Musk.

Findlay, J. M., *capt.* 7Mar.03

Adjutant.

Mackinnon, A. L., Capt. Sco. Rif. 8May07
(*Capt. in the Army* 1Apr.05)

Quarter-Master.

p. Bell, A., *hon. capt.* 8Sept.06

Medical Officers.

p. McKendrick, J. S., *M.B., Surg.-Capt.* 27June03
Sloan, A. B., *M.D., Surg.-Lt.* 28Apr.06

Acting Chaplain.

Muir, *Rev.* P. McA., *D.D.* 24June96
[*Drab.*]

Cadet Corps.

Kelvinside Academy.

Captain.

p.s. Baigrie, R. J. (*t*) Lt. 4 V.B. Sco. Rif. 27Sept.05

[*Scarlet.* Facings—*Green.*]

Digitized by Google

THE EAST SURREY REGIMENT—(Regtl. Dist. No. 31)—*contd.*

3rd Volunteer Battalion

(late 5th Surrey).

"South Africa, 1900-02."

[60]

Kingston-on-Thames

Hon. Colonel.

Thompson, E. V., VD, *hon. c.* 26Nov.04

Lt.-Colonel.

p.s. Powell, J. L. G. VD, *hon. c.* 1Jan.98

Majors.

Martin, A. H. ✠ *(H) (a (b)* 27June03

Ommanney, F. F. ✠ 15Mar.07

Captains. (10).

p.s. Drayson, A. P. (q) 28Nov.00

p.s. McNair, R. J 9Jan.01

p.s. Hallett, P. *(Hon. Lt. in Army* 26*July*02) 18Jan.02

p. Brooks, H. T. 18Jan.02

p.s. Leycester-Penrhyn, A. L. 5Apr.02

p.s. Green, L. C. *(t) (H) I. of M.* 18June04

p.s. Hepworth, C. B. 9Nov.06

p.s. Whitehouse, A. L. W. *(H)* 9Nov 06

p.s. Garland, N. de F 23Mar 07

Lieuts. and 2nd *Lieuts.* (18)

Lieutenants.

p.s. Burn, J. S. 7Jan.05

p.s. Craig, A. D. E. *(H)* 22Sept.06

p.s. Thompson, R. H. Y. 22Sept.06

2nd Lieutenants.

p.s. Nasmith, S. U. 15July05

Sandover, W. L. 24Jan.06

Armstrong, G. C. S. 11Dec.06

Watts, H. W. 11Jan07

Inst. of Musk.

Green, L. U., *capt.* 25Nov.02

Adjutant.

May, J. C., *D.S.O.*, Capt. E. Surr. R. 11Sept08

(Capt. in the Army 1Oct.03)

Quarter-Master.

p. Macrostie, D., VD, *hon. capt.* 6June91

Medical Officers.

p. Brimacombe, R. W., *Surg.-Lt.* 1Aug.05

Acting Chaplains.

Young, *Rev.* A. S. W., *M.A.*, VD 24Mar.80

Walsh, *Rev.* E. L. 11Jan.99

Binney, *Rev.* M. F. B., *M.A.* 16Feb.01

(Green. Facings—*Scarlet.)*

Cadet Corps.

[1]

Richmond County School

Captain.

p.s. Buckhurst, A. E., *M.A.* 11July00

Lieutenant.

(Green. Facings—*Scarlet.)*

[2]

Beaumont College, Old Windsor.

Captain

Johnson, M. G. 2Nov.06

Lieutenant.

Firth, C. W. M. 20Oct.06

2nd Lieutenant.

Watkins, W. A. 20Oct.06

(Drab.)

4th Volunteer Battalion

(late 7th Surrey).

"South Africa, 1900-02."

[62]

27, St. John's Hill, Clapham Junction, S.W.

Hon. Colonel.

Wandsworth, S. J., Lord 16Feb.99

Lt.-Colonel.

p.s. Burne, A. N. L., VD, *hon. c.* ✠ 14Sept.05

Majors.

p.s. Thomson, B. T. L., VD, *hon. l.c.* ✠ 16Mar.01

p.s. Stephens, J. N., VD *hon. l.c.* 13Dec.05

Captains. (11)

p.s. *Stephenson, A. E. hon. m.* ✠ *(t) (H) I. of M.* 23Dec.96

p.s. Clements, H. C., VD, *hon. m. (H)* ✠ 22Dec.97

p.s. Dunn, W. G. *(t)* 2May00

p.s. Rice, G. C. D. (Q) 30May00

p.s. Burn, C. G. (Q) *(H)* 16Mar.01

p.s. Field, H. L. 12Nov.04

p.s. Larking, A. 21Jan.05

p.s. Acton, J. R. 5July05

p.s. London, E. B. 20Dec.05

p.s Whiteley, C. C. O. 20Dec.05

p.s. Duffield, W. E. 1Nov.06

Lieuts and 2nd *Lieuts* (11)

Lieutenants.

p.s. *Cholmeley, R. J. (H)* (q) ✠ c.o. 21Jan.05

p.s. Hargreaves, T. C. *(H)* 17June03

p.s. Masters, S. D. B. 5July03

p.s. Morris, E. H. 19Feb.06

Dallin, T. *(Hon. 2nd Lt. in Army* 70 *t.* 02) 28Mar.06

2nd Lieutenants.

Conrad, P. S. 19Feb.06

Fearon, A. T. 19Oct.06

Inst. of Musk.

Stephenson, A. E., *hon. m.* 23June06

Adjutant.

Smalley, H. D., Capt. E. Surr. R. 27May03

(Capt. in the Army 1Apr.03)

Quarter-Master.

p. Arkill, A. W. VD 9May03 capt. 11Oct.99

Medical Officer.

p. *Lawless, E. J.* VD, *Surg. Lt.-Col.* *(Hon. Maj. in Army* 7*Aug.*02) 27June03

p. Martin, C. J., *M.B., Surg.-Capt.* 12Feb.05

p. Morton, T. M., *Surg.-Capt.* 27June03

Acting Chaplains.

Southwark, *Rt. Rev.* E. S., *Lord Bishop of, DD.* 23May03

Hughes, *Rev.* J., *LL.D.* 5Mar.04

(Scarlet. Facings—White.)

Digitized by Google

THE ROYAL INNISKILLING FUSILIERS (Regt. Dist. No. 27)—*contd.*

5th Battalion.

Embodied 9 May 00 to 3 July 01.)

(*Officers serving on 3 July 01 held honorary rank in the Army corresponding to the Militia regimental rank they then held.*)

Hon. Colonel.

Hamilton, Lord C. J., Col. 17Jan.91

Lt.-Colonel.

Barton, B. J., Col., *A.D.C.* 21Feb.91

Major.

p.s. Carpendale, M. J., hon. Lt. (*H*) 15July99

Captains. (6)

Cochrane, E. F. H. H. 29May98

p.s. Forbes-Pollexfen, J. J. H. (*H*) *I. of M.* 19June00

Wood, S. M., s.c. 19June01

Denny, H. de C. (*H*), c.o. 20Aug.01

p.s. Alexander, J. W. F. 17Oct.02

p.s. Carrom-Roberts, T. J. (*H*) 5Mar.05

p.s. Bolitho, W. O. G. 21May06

Lieuts. and 2nd Lieuts. (9)

Lieutenants.

(p.s.) Knox, U. A. F. 21Mar.06

(p.s.) Scott, V. H. 21Mar.06

p.s. Workman, W. E. H. 21Mar.06

(p.s.) Wood, J. A. B. 1Apr.07

p.s. Stead, F. J. 1Apr.07

2nd Lieutenants.

McKeon, J. 12Mar.01

Mylne, E. C. 16Dec.06

Wells, C. E. E. 17Apr.07

Inst. of Musk.

Forbes-Pollexfen, J. J. H., *capt.* 20June03

Adjutant.

Auchinleck, D. G. H., Capt. R. Innis. Fus. 21Oct.04

(*Capt. in the Army* 15Jan04)

Quarter-Master.

Page, J. A., *hon. capt.*

Digitized by Google

THE DUKE OF CORNWALL'S LIGHT INFANTRY—(Regtl. Dist. No. 32)—contd.

1st Volunteer Battalion

(late 1st Cornwall).
"South Africa, 1900-01"

[152]

Truro.

Hon. Colonel.

p. *Smith*, Sir *G. J.*, Knt., VD, *hon. c.* 10Feb.97

Lt.-Colonels.

p. Cornish, T. H., VD., *hon c.* 17Sept.04
p. Jeffery, J., VD 7Jan.05

Majors.

p.s. Gray, N., VD 13Dec.05
p Parkin, F. 19Sept06

Captains. (13)

p.s. Teague, J., *hon. m.* 11July00
p.s. Ellis, J. 3Apr.01
p. Smith, G. E. S. (*Hon. Lt. in Army* 30 *May* 01) 2Apr.04
p. Lidgey, W., *hon. m.* 30Apr.04
p. Carus-Wilson, T. (*Hon. Lt. in Army* 13 *Aug.* 02 16July04
p. Read, G. 15Oct.04
p. Bickford-Smith, J. C. (*H*) 15Oct.04
p. Manger, I. W *hon. m.* 25Oct.05
p.s. Lawry, W. D. 25Oct.05
Bickford-Smith, W. N. (*H*) 19Sept.06
p. Paige, G. P. 19Sept.06
p. Sampson, J. H., VD, 19Sept.06

Lieuts. and 2nd Lieuts. (22)

Lieutenants.

(p.) Lanyon, S. H. 16July02
(p.) Walters, A. 27Feb.04
(p.) Turner, J. V. 15Oct.04
(p.) Freeman, M. 15Oct.04
(p.) Daniel, W. J. 15Oct.04
(p.) Hawkes, W. B. 15Oct.04
p.s. Lowry, T. M. 19Sept.06
p.s. Tyacke, C. N. W. 19Sept.06
p. Polkinhorn, S. J. 19Sept.06
p. Crewes, H. J. 19Sept.06

2nd Lieutenants.

Dawe, P. 12Nov.04
Roberts, J. 26July05
Kendall, C. H. 24Mar.06
Holman, W. 31Mar.06
p.s. Laurie, F. C. 19May06
Pole Carew, G. A. 6Oct.06

Inst. of Musk.

Adjutant.

Trelawny, J. E. S., Lt. D. of Corn. L.I., *capt.* 10Apr.06

Quarter-Master.

Medical Officers.

p. Thomas, J. T., *Surg.-Maj.* 15Nov.02
p. Laurie, C. R., *Surg.-Maj.* 26July05
p. Chown, F., *M.B.*, *Surg.-Capt.* 30July04
Pardhy, K. M., *Surg.-Lt.* 29Nov.05

Acting Chaplain.

Edwardes, *Rev.* H. 17Feb.06

[*Drab.*

2nd Volunteer Battalion

(late 2nd Cornwall).
"South Africa, 1900-01."

[153]

Bodmin.

Hon. Colonel.

p.s *Childs, B.*, VD, *hon. c.* (*t*) 8Feb.05

Lt.-Colonel.

p. Marsack, E. L., VD *hon. c.* 16July04

Majors.

p. Jerome, E. J. 23July04

Captains. (11)

p. Bawden, W. A., *hon. m.* 21Oct.96
p. Hood, H. J. 21Oct.96
p.s. Jenkin, W. A., VD, *hon. m.* 10Nov.97
p. Dingley, J., *hon. m.* 10Nov.97
p. Whitford, C. E. 13June00
p. Bryans, E. H. L. 27June00
p. Meadows, G. S. 7Nov.00
p. Coode, A. P. (*t*) 23Aug.02
p. Aston, F. M. 29Aug.03
p. Sturge, F. W. 23July04

Lieuts. and 2nd Lieuts. (17)

Lieutenants.

p. Judd, J. S. (*H*) 10Oct.00

Lieuts.—contd.

p. Edyvean, M. F. 4Mar.[illegible]
p. Cowlard, H. L. 4Apr.[illegible]
(p.) Wilkinson, J. B 15Oct.[illegible]
p.s. Chynoweth, J. T. (*H*), *I. of M.* 17Dec.[illegible]
p.s. Peter, R. A. 18July[illegible]
p.s. Ivimey, F. F. 22Dec.[illegible]

2nd Lieutenants.

Macmillan, J. M. 22Dec.05

Inst. of Musk.

Chynoweth, J. T., *lt.* 29Aug.05

Adjutant.

Hilton, G., D. of Corn. L. I., *capt.* 9June05

Quarter-Master.

p. Sherbourne, E. W. B. *hon. lt.* 24Feb.[illegible]

Medical Officers.

p. Nettle, W., VD, *Surg.-Lt. Col.* (*hon. Surg.-Lt. Col.*) 3July[illegible]
p. Meadows, R. T., *M.B.*, *Surg.-Capt.* 1Feb.[illegible]

Acting Chaplain.

Roe, *Rev.* R. J., *M.A.* 21Feb.[illegible]
Mayhew, *Rev.* C. 24Sept.[illegible]

[*Scarlet. Facings—White.*]

Digitized by Google

THE GLOUCESTERSHIRE REGIMENT—(Regtl. Dist. No. 28)—contd.

4th Bn.—contd.

Lieutenants—contd.

p.s. Smith, C. H. 28May01
Gore, I. St. J. (H) 10June05
(p.s.) Kingscote, H. T. (H) 6Sept.05

2nd Lieutenant.

Townshend, J. S 29Jan.07

Inst. of Musk.

Wingfield, M. H. G. R., *hon. vn.* 19Sept.03

Adjutant.

Baker, L. G., Capt. Glouc. R. 18Apr.07
(*Capt. in the Army* 19Apr.07)

Quarter-Master.

Gray, R. J., *hon. capt.*

1st (City of Bristol) Volunteer Battalion

(*late* 1st Gloucestershire.)

"South Africa, 1900-02."

[102]

Bristol.

Hon. Colonel.

The Lord Mayor of Bristol.

Lt.-Colonel.

p. Woodward, J. H., VD, *hon. c.* (*l*) 13Aug.05

Majors.

p. Butler, J. B. ● 14Oct.05
p. Stotesbury, R. (*l*) (*H*) 29Apr.(6

Captains. (11).

p. Thompson, J. C. 17Aug.98
p.s. Baker, H. L. (*l*) 30May00
p. Butler, J. H. 20Dec.02
p. Clarke, W. S. 20Dec.02
p. Shellard, E., jun. 17Dec.04
p. Wales, C. W. (*l*) 24June05

Lieuts. and 2nd Lieuts. (19)

Lieutenants.

(p.) Haskins, W. J. 28July03
(p.) Tilly, C. C. S. 28July03
p.s. Proctor, E. W. K. 17Dec.04
p.s. Clarke, R. C. 4Nov.05
p.s. Lewis, W. (*C*) 4Nov.05
(p.) Woodward, E. H. E. 6Oct.06
p.s. Wills, B. B. 6Oct.06

2nd Lieutenants.

Wills, H. C. 9Nov.06

Inst. of Musk.

Adjutant.

Gardiner, G. F., Capt. Glouc. R. 14Feb.05
(*Capt. in the Army* 9Apr.96)

Quarter-Master.

p. Herapath, H. M., VD, *hon. capt.* (*a*) (*l*) 14Jan.05

Medical Officers.

p. Prichard, A. W., VD, *Surg.-Lt.-Col.* (*Brig.-Surg. Lt. Col. Portland V.I.B.*) 9Nov.06
p. Young, J., *M.D., Surg.-Capt.* 9Oct.96
Nixon, J. A., *Surg.-Lt.* 7Feb.07

Acting Chaplain.

Holt, *Rev.* V., *B.A.* 15July05
18Dec.95

[*Green. Facings—Green.*]

Cadet Corps.

Bristol Grammar School.

Captain.

Holmes, J. G. 26Nov.00

Lieutenant.

Gill E. W. B. 18May01

2nd Lieutenant

p.s. Lewis, W., (*Lt.*) V.B. Glouc. R. 19May05
[*Drab.*]

2nd Volunteer Battalion

(*late* 2nd Gloucestershire).

"South Africa, 1900-02."

[103]

Gloucester.

Hon. Colonel.

Ducie, Rt. Hon. *H. J.*, Earl of, G.C.V.O. 16June68

Lt.-Colonel.

p. Winterbotham, L. D. 14Sept.05

Majors.

Hext, F. M., *hon. l.c.* (*H*) Capt. ret. pay (*Capt. Res. of Off.*) 15May01
Wenden, J. G. 24Jan.06

Captains. (11)

p. Spencer, H. M., VD, *hon. vn.* 19Jan.84
p. Blood, J. N., *hon. vn.* (*H*) 18Dec.95
p.s. Marling, S. S. 18Dec.99
p.s. Collett, J. H. 10Jan.00
p.s. Pottinger, F. B., *hon. vn.* 21Mar.06
p. Tarrant, J. F. (Q) 13July01
Devereux, W. C. 23May02
p.s. Witts, E. F. B. (*Hon. Lt. in Army* 14 June 02) 28Mar.03
p.s. Champion, S. S. 24Jan.06

Lieuts. and 2nd Lieuts. 19)

Lieutenants.

p.s. Ticehurst, G. F. 10Aug.00
p.s. Bryan, J. H. (*Hon. Lt. in Army* 11 July 01) (*l*) 10Aug.00
(p.) Manners, J. 11Jan.02
p.s. Allen, C. P. 11Jan.02
p.s. Collett, G. F. 28Sept.04
p.s. Waller, N. H. 28Sept.04
p.s. Norman, F. M. 28Sept.04
(p.) Campden, A. E. J. N., Visct. 6Oct.06
p.s. Morris, L. T. S. 6Oct.06
p.s. Witts, J. T. 6Oct.06

2nd Lieutenants.

p.s. Hague, H. 18Mar.05
p.s. Beaumont, D. J. 5Aug.06

Inst. of Musk.

Adjutant.

Breul, F. A., Capt. Glouc. R. 18Apr.07
Capt. in the Army 11Nov.03)

Quarter-Master.

p. Bailey, G. W., VD, *hon. capt.* 5June05

Medical Officer.

p Cooke, M. A., *Surg.-Capt.* 20Dec.99

Hon. Chaplains.

Holbrow, *Rev.* T., VD 19Apr.70
Moore, *Rev.* C. M., VD 18Oct.70

Acting Chaplains.

Selby, *Rev.* W. J., *M.A* 4June92
Gresley, *Rev.* N. W., *M.A* 12Apr.93

[*Green. Facings—Scarlet.*]

Cadet Corps.

Cheltenham College.

Captain.

p.s. Lloyd-Jones, L. G. (*H*) 23Jan.04

Lieutenants

p.s. Newman, A. P. S. (*H*) 12Mar.02
p.s. Borchardt, W. G. 16July04

2nd Lieutenant

Weech, W. N. 23Mar.06
[*Drab.*]

3rd Volunteer Battalion. [104]

Bristol.

Hon. Colonel.

P.C. *Roberts, Field-Marshal* Rt. Hon. *F. S.* Earl, K.G., K.P., G.C.B., O.M., G.C.S.I., G.C.I.E., Col. Commdg. *R. Art., Col. I. Gds.* ● 8Sept.06

Lt.-Colonel.

p. Hobhouse, C. E. H. (*l*) 5Apr.02

Majors.

p. Moss-Flower, T. J. ● 23Apr.05

Captains (8)

p. Mardon, P. J. 12Apr.01
p.s. Woodcock, H. C. (*H*) *I. of M.* 5July01
p.s. Munro, W. K., *hon. m* 11Oct.02
p.s. Carter, T. M. (*H*) 11June04
p.s. Coates, P. L. (*q*) 7June05
p.s. Withers, G. M. 15July05
p. Smith, S. E. (*H*) (*b*) 1Aug.06
p s. Rogers, D. L. 15Aug.06

Lieuts and 2nd Lieuts. (12)

Lieutenants.

p.s. Turner, H. S. 15Aug.03
(p.s.) Protheroe, L. R. 5May06
(p.s.) Coates, C. E. 5May06

2nd Lieutenants

(p.s.) Bennett, T. G. 5Nov.04

Inst. of Musk.

Woodcock, H. C., capt. 20Oct.02

Adjutant.

Rising, R. E., Capt. Glouc. R. 4Oct.05
(*Capt. in the Army* 24Feb.00)

Quarter-Master.

p. Bryant, C., *hon. lt.* 16July06

Medical Officers.

p.s. Browne, C. B., *M.D., Surg.-Capt.* 5July06
p Bullen, F. St. J., *Surg.-Capt.* 13Nov.06

Acting Chaplain.

Webster, *Rev.* J. 25Aug.06

[*Drab. Facings—Scarlet.*]

Digitized by Google

THE DUKE OF WELLINGTON'S (WEST RIDING REGIMENT)—(Regtl. Dist. No. 33)—contd.

1st Volunteer Battalion

(late 4th West Riding Yorkshire).

"South Africa, 1900-02."

[134]

Halifax

Hon. Colonel.

Savile, J. S., Lord, K.C.V.O. 29Aug.00

Lt.-Colonel.

p.s. Land, W. H., *hon. c.* 20July01

Major.

p. Hartley, J. E. 10Aug.01

Captains. (6)

p. Howard, J. B., *hon. m.* (Q)(*H*) 26July99
p. Fletcher, R. ⊕ 26July99
p.s. Chambers, E. P 7Feb.00
p.s. Atkinson, H. S (*Hon. Lt. in Army* 18 June 01) (*H*) *I. of M.* 13July01
p.s. Laxton, W. A. 7May02
p. Sugden, R. E. (*Hon. Lt. in Army* 24 Sept. 02) ⊕ 2Apr.04

Lieuts. and 2nd Lieuts. (8)

Lieutenants.

p. Kirby, C. E. 16Aug.02
p.s. Fleming, D. V. 10Dec.04

2nd Lieutenants.

(*p.s.*) Walker, J. 14Mar 06
(*p.s.*) Longbotham, C. M. 10July06

Inst. of Musk.

Atkinson, H. S., *capt.* 1Nov.06

Adjutant.

Toogood, C., *D.S.O.*, Capt. Manch. R. 3Jan.04 (*Capt. in the Army* 26May00)

Quarter-Master

p. Winterburn, W. 1Feb.05

Medical Officer.

p. Griffiths, A. T. *Surg.-Lt.* 28Mar04

Acting Chaplain.

Hall, *Rev.* J. W., *M.A.* 22Apr.04
Winter, *Rev.* E. 7Oct.06

[Facings—*Scarlet. White.*]

2nd Volunteer Battalion

(late 6th West Riding Yorkshire).

"South Africa, 1900-02."

[136]

Huddersfield.

Hon. Colonel.

p.s. *Carlile, E. H., hon. c.* 23June06

Lt.-Colonel.

p. Beadon, F. W., VD 13Feb.04

Majors.

p Marsden, J., VD ⊕ 16Feb.98
p. Sykes, H. H. ⊕ 21May04

Captains. (11)

p. Hilton, J. S., VD, *hon. m.* 10July98
p Cooper, W., *hon. m.* 3Apr.97
p. Mellor, R. R., *hon. m.* ⊕ 24Nov.97
p. Hopkinson, A. H. 22Apr.99
p.s. Holliday, L. B. 23May00
p.s. Wilson, H. (*Hon. Lt. in Army* 18June01) ⊕ 26Mar.02
p. Crosland, G. W. K. 10Dec.04
p. Tanner, G. 1Aug.05
(*p.*) Bradbury, G. R. G. 22Apr.07
p. Hanson, H. 22Apr.07
p. Norton, G. P. 22Apr.07

Lieuts. and 2nd Lieuts. (17)

Lieutenants.

p. Armitage, H. 15Aug.06

2nd Lieutenants.

Eastwood, J. E 8Feb.05
Wheatley, A. N. 7Nov.06

Adjutant.

Welsh, F. A. M., Capt. R. Ir. Fus. 24Feb.05 (*Capt. in the Army* 20Apr.02)

Quarter-Master

Sanderson, J., *hon. lt.* 23June06

Medical Officers.

p. Demetriadi, L. P., *M.D., Surg.-Capt.* 19Dec.00
p. Williams, H. W., *M.B., Surg.-Capt.* 19Dec.00

Acting Chaplain.

Sale, *Rev.* T. R. 14Mar.06

[*Scarlet. Facings — White.*]

3rd Volunteer Battalion

(late 9th West Riding Yorkshire.)

"South Africa, 1900-02."

[139]

Skipton-in-Craven.

Hon. Colonel.

Morrison, W., VD 19May71

Lt.-Colonel.

p. Williamson, R. H., VD, *hon. c.* (Q) 11June04

Majors.

p. Mackillop, J. (*Hon. Lt. in Army* 26 *Nov.* 00) 1Aug.03
p.s. Birkbeck, J. (*H*) (*Hon. Capt. in Army* 26 *June* 01) 5Nov.04

Captains. (11)

p. Hebblethwaite, H. (Q) 9May00
p. Cass, C. P. 16Mar 01
p. Hudleston, W. H. (*H*), *I. of M.* 16Mar.01

Captains—contd.

p. Arnold-Forster, W. H. 6Aug.04
p. Tee, J. H. S. 2Mar.05
p.s. Bateman, C. M. 2Dec.05
p.s. Wright, M. 2Dec.05
p.s. Claughton, W. 2Dec.05
p.s. Marriner, R. V. 1Dec.06

Lieuts. and 2nd Lieuts. (12)

Lieutenants.

(p.) Fattorini, J. B. 28Sept.04
(p.) Harrop, J. P. 28Sept.04
(p.) Prince, N. C. 28Sept.04
(p.s.) Horner, F. R. C. D. 28Aug.06
p.s. Holliday, A. V. 29Aug.06

2nd Lieutenants.

Groves, J. 28Apr 04
Carson, W. R. 26Oct.06

Inst. of Musk.

Hudleston, W. H., *capt.* 18July03

Adjutant.

Bunbury, C. H. de St. P., Capt. York R. 19Apr 05 (*Capt. in the Army* 28Dec.04)

Quarter-Master.

p. Welham, E. F., *hon. capt.* 19Oct.03

Medical Officers

p.s. Gabriel, W. M., *Surg.-Maj.* 15Sept.06
p. Walker, D., *Surg.-Capt.* 16July02

Acting Chaplain.

Hall, *Rev.* S. H., *M.A.* 24Apr.98
Bradford, *Rev.* W. J., *S.A.* 1May00
Cook, *Rev.* H. L., *M.A.* 20Oct.06

[*Scarlet. Facings—White.*]

Digitized by Google

THE WORCESTERSHIRE REGIMENT.—(Regtl. Dist. No. 29)—contd.

5th Battalion.

(Embodied 7May00 to 18Oct.00.)

(*Officers serving on 18 Oct., 1900, hold honorary rank in the Army corresponding to the Militia regimental rank they then held.*)

Hon. Colonel.

Coventry, G. W. Earl of 17Jan.00

Lt.-Colonel.

Stephenson-Fetherstonhaugh, S.A., *hon.c.* (*H*) 28Sept.05

Majors.

Brindle, W. S. (*H*) 14May02

p.s. *Lutley, J. T.* (*H*), 28Apr.06

Captains (8)

Beck, H., Lt. ret. pay (5) (*H*) 15Feb.99

Berrington, C. M (*H*) 31Oct.03

p.s. Hawksley, F. S. (*H*) *I. of M.* 29Apr.05

Benwell, C. (*Hon. Lt. in Army* 11Sept.99) 6Apr.07

Custance, A. F., Capt. ret. pay 11May07

Lieuts. and 2nd *Lieuts.* (12)

Lieutenants.

Gandolfi-Hornyold, R. V. 28Mar.03

Greer, L. R. W. 31Oct.03

p.s. Ashton, W. (*H*) 11Dec 06

2nd Lieutenants.

McTavish, F. H. C. 25Feb.05

McClellan, G. E. G. 24June05

Broder, P. A. 29Nov.05

Van Neck, P. 30Apr.06

Inst. of Musk.

Hawksley, F. S., *capt.* 6June03

Adjutant.

Winnington, J. F. S., Capt. Worc. R. 28Sept.06 (*Capt. in the Army* 2Jan.01)

Quarter-Master.

Ryder, J. J., *hon. lt.*

6th Battalion.

"South Africa, 1902."

(Embodied 8 May 00 to 19 Oct. 00.)

(Embodied 9 Dec. 01 to 10 Oct. 02.)

(*Officers serving on 10 Oct. 02 hold honorary rank in the Army corresponding to the Militia regimental rank they then held.*)

Hon. Colonel.

Coventry, G. W., Earl of 17Jan.00

Lt.-Colonel.

p.s. Everard, H. E. R. (*H*) (T) *hon. c.* 2Aug.05

Majors.

p.s. Steward, A. G. 7Apr.06

Captains. (5)

p.s. Lee-Smith, F. D. W. 17June03

Bailey, C. H. (*H*), 8June97

Gordon, W. A. (*H*) 21Mar.00

p.s. Faulkner, J. (*H*) *I. of M.* 27May05

p.s. Graham, A. G. M. (*H*) 17Feb.06

Carter, H. R. O. 21Mar.06

Lieuts. and 2nd *Lieuts.* (12)

Lieutenants.

c.c. *Browne, F. B. A.* (*H*) 11July02

Hill, P. G. P. 29July06

2nd Lieutenants.

French, *Hon.* W. J. 21Mar.04

Burke, D. J. G. 20Dec.05

Daubeney, H. J. 7Jan.07

Inst. of Musk.

Faulkner, J., *capt.* 17June03

Adjutant.

Wodehouse, E. C. F., *D.S.O.*, Capt. Worc. R. 10Aug.03

(*Capt. in the Army* 10Jan.00)

Quarter-Master.

Snatt, S. A., *hon. capt.*

1st Volunteer Battalion

(*late* 1st Worcestershire).

"South Africa, 1900-01."

[155]

Kidderminster.

Hon. Colonel.

Cobham, *C. G.*, Visct. 2Mar.95

Lt.-Col. Commandant.

p.s. Wheeler, E. V. V. *hon. c.* 27Feb.04

lt.-col. 27Nov.95

Lt.-Colonel.

p. Goodwin, J. R., VD, (5) 26Mar.04

Majors.

p Garratt, J. W., VD, *hon. l.c.* 9Apr.04

p. Banks, R. M., VD (5) 11Nov.05

Captains. (12)

p. Pearse, H. F., VD, *hon. m.* 27July99

p Thomas, C. W. (Q) 5Aug.93

p.s. *Whitcombe, R. H., jun. hon. m.* (*Hon. Capt. in Army* 10 July01) 6Jan.94

p Watson, R. Q. (5) 19Jan.98

p. Talbot, H. W. (5) 1Aug.00

p. Grainger, H. E. 12Sept.03

p. Green, G. H. 6Aug.04

p. Burcher, F. E. 18Mar.05

p. Evers, G. V. (5) 21Aug.06

p. Hooper, O. S. 29Oct.06

p. Thompson W. J. 23Oct.06

Lieuts. and 2nd *Lieuts.* (18)

Lieutenants.

(p.) Tapp, J. Q. 15Aug.03

p. Smith, G. M. 12Sept.03

p. Homfray, R. P. 11Feb.05

p Goodwin, N. P. 11Feb.05

p.s. Dusautoy, E. F. 7Feb.06 25Oct.05

(p.) Adam, W. 21Jan.07

(p.s.) Grosvenor, J. E. 21Jan.07

(p.) Hodson, G. E. 21Jan.07

(p.) Dore, A. S. W. 21Jan.07

(p.) Humfrey, J. C. W. 21Jan.07

2nd Lieutenant.

Simpson, F. D. 3Dec.06

Inst. of Musk.

Adjutant.

Palmer, C. H., Capt. Worc. R. 18Nov.06

(*Capt. in the Army* 20June00)

Quarter-Master.

p. Thorneloe, H., *hon. capt.* 10June96

Medical Officers.

p. Robinson, J., *Surg.-Capt.* 16Nov.98

p. Addenbrooke, B., *M.D., Surg.-Capt.* 23Jan.04

Acting Chaplains.

Kershaw, *Rev.* J. F., *M.A.* 18June92

Thomas, *Rev.* P. C., *B.A.* 14Feb.00

[*Drab.*]

2nd Volunteer Battalion

(*late* 2nd Worcestershire).

"South Africa, 1900-02."

[156]

Silver Street, Worcester.

Hon. Colonel.

Plymouth, Rt. Hon. *R. G* Earl of, *C.B.* 5June97

Lt.-Colonel.

p. Dixon, M., VD, *hon. c.* (T) 1Feb.02

Majors.

p. Millward, C. F. VD, *hon. l.c.* (5) 20May03

p. Checketts, *F.* (*Hon. Capt. in Army* 20Aug.02), 8Aug.03

Captains. (8)

p. *Rigden, E. F.* (*H*) *I. of M* 30July00

p.s. Garnett, F. H. 21May02

p. Croak, R. H. R. (Q) 12Dec.02

p. Dowson, J. B. 31Oct.03

p. How, F. A. W. 31Oct.03

p. Clark, S. H. 30Dec.05

p.s. Harry, N. G. 30Dec.05

Lieuts. and 2nd *Lieuts.* (12)

Lieutenants.

p.s. Lloyd-Bosward, J. (*H*) (*C*) 29Oct.04

p.s. Norton, A. P. (*H*) (*C*) 29Oct.04

(p.) Kerwood, L. 29Oct.04

p.s. Wilding, J. H. 29Oct.04

p.s. Fergusson, L. R. 9Jan.07

p.s. Cadogan-Masterman, A. H. 9Jan.07

(p.s.) Abell, R. H. (*C*) 9Jan.07

(p.s.) Odgers, A. W. 9Jan.07

2nd Lieutenants.

(p.s.) Cliff, A. 14Mar.06

Inst. of Musk.

Rigden, E. F., *capt.* 12May06

Adjutant.

Fulton, H. A., Capt. Worc. R. 6May07

(*Capt. in the Army* 20June00)

Quarter-Master.

p. Sallis, D., *hon. capt.* 13May03

Medical Officers.

p. Corke, C. A., *Surg.-Capt.*, 15Aug.03

p. Fowler, H. R. R., *Surg.-Lt.* 14Jan.06

Acting Chaplains.

Nicholson, *Rev.* J. B., *B.A.* 10Oct.02

Wilding, *Rev.* H. St. J., *M.A.* 9Apr.04

[*Drab.*]

Cadet Corps.

Victoria Institute, Worcester.

Captain.

p.s. Lloyd-Bosward, J. (Lt. 2 V. B. Worc. R.) (*H*) 23Jan.04

Lieutenants.

p.s. Norton, A. P. (Lt. 2 V. B. Worc. R.) (*H*) 4Feb.03

2nd Lieutenant.

p.s. Abell, R. H. (Lt. 2 V. B. Worc. R. 22Apr.05

[*Drab.*]

Digitized by Google

THE BORDER REGIMENT—(Regtl: Dist No. 34)—*contd.*

1st (Cumberland) Volunteer Battalion

(*late* 1st Cumberland.)

"South Africa, 1900-02."

[205]

Carlisle.

Hon. Colonel.

Carlisle, G. J., Earl of 11July00

Lt.-Colonel.

p. McConnel, F. R., VD, *hon. c.* (*f*) 21Mar.03

Majors.

p. Binning, W. W. R., VD 6May03
p. Donald, W. N., VD (*f*) 25Jan.05

Captains. (8)

p. Smith, G. V., *hon. m.* 24Sept.92
p. Brostch, J. (*f*) 25Feb.99
p. Halton, F. W. (*H*), 23June98
p. Haswell, J. F., VD (*Hon. Lt. in Army* 30 *May* 01) 18July00
p. Davidson, A. ✠ 25Dec.01
p. Carrick, W. H. 6May03
p. Sale, F. W. R. 28Jan.05
p. Lee, W. F. 28Jan.07

Lieuts. and 2nd Lieuts. (12)

Lieutenants.

p.s. Fox, S. M. (*H*) 9Jan.01
p.s. Douglas, D. G. (*H*), *I. of M.* 18Sept.01
(p.) Maclaren, D. 26Feb.02
p.s. Maclaren, N. (*f*) 26Jan.05
p.s. Lamonby, L. (*H*) 29Aug.06
p.s. Errington, J. P. 29Aug.06
p.s. Pratchitt, W. M. 26Jan.07
p.s. Hele, J. W. 26Jan.07

2nd Lieutenants.

Crowder, W. I. R. 23Aug.05
p. Chance, F. S. 24Feb.06
(p.s.) Paisley, D. 28Mar.06
Story, G. A. 20Feb.07

Inst. of Musk.

Douglas, D. G., *lt.* 21Jan.07

Adjutant.

Burrows, N., Bt. Maj., S. Wales Bord. 26Apr.06
(*Capt. in the Army* 13July98)

Quarter-Master.

p. Atkinson, C. R. *hon. capt.* 28May00

Medical Officers.

p. Symington, W., *M.B., Surg.-Maj.* 11Nov.05

Acting Chaplains.

Strickland, *Rev.* W. H., VD 20Dec.76
Rawnsley, *Rev.* H. D., *R.A.* 19July04
Morris, *Rev.* W. P., 4Feb.99
Armstrong, *Rev.* T. 21Feb.00

[*Scarlet. Facings—White.*]

2nd (Westmorland) Volunteer Battalion

(*late* 1st Westmorland).

"South Africa, 1900-02."

[212]

Kendal.

Hon. Colonel.

Cavendish-Bentinck, Lord *H.* 8July93

Lt.-Colonel.

p. Weston, J. W., *hon. c.* 28Sept.98

Majors.

p Thompson, J., VD, *hon. l.c.* (*Hon. Capt. in Army* 30 *May* 01) 28Mar.01

Captains. (9)

p. Nelson, R. J., VD, *hon. m.* ✠ 2Apr.87
p. Argles, T. A., *hon. m.* ✠ 14Nov.91
p. Hibbert, P. J., *hon. m.* 12Dec.91
p. Heelis, H. A., VD, *hon. m.* 12Jan.97
p.s. Rigg, R. (*H*) 28July97
p. Bousfield, E. ✠ (*H*) 2Aug.01
p. Cartmel, G. E. 7Jan.03
p. Willink, A. H. 6Aug.04
p. Pearson, F. 10May05

Lieuts. and 2nd Lieuts. (14)

Lieutenants.

p. Heelis, G. H 28Sept.97
(p.) Jones, V. S. 1Oct.01
p.s. Crewdson, W. D., jun. 1Oct.01
(p.) Harris, W. M. 7Jan.03
p. Jones-Palme, F. E. T. (*H*) 24Jan.04
(p.) Richmond, T. H. 6Aug.04
(p.) Rigg, E. 6Aug.04
p.s Long, R. P. (*H*), *I. of M.* 17Sept04

2nd Lieutenants.

p. Woodhouse, G. F. (*C*) 24Dec.04

Inst. of Musk.

Long, R. F., *lt.* 15July05

Adjutant.

Morris, F. G. G., Capt. Bord. R. 13Apr.06
(*Capt. in the Army* 15Nov.01)

Quarter-Master.

p. Martindale, G. E., *hon. capt.* (*f*) 24Apr 98

Medical Officers.

p.s. Brumwell, G. W., VD, *Surg. Lt.-Col.* (*hon. Surg.-Col.*) (*Brig.-Surg. Lt.-Col. Lanc. and Border V.I.B.*) 25Mar.05

Acting Chaplains.

Robertson, *Rev.* R. S., *M.A.* 4May98
[*Scarlet. Facings—White.*]

Cadet Corps.

Sedbergh School.

Captains. (2)

p.s. Lowry, C., VD, ✠ 23Nov.01
(*Maj. Vols.* 28May94)
p. Woodhouse, G. F. (2nd Lt. 2 V. R. Bord. R.) 19Mar.04

Lieuts. and 2nd Lieuts. (4)

Lieutenants.

Fowler, A. J. 19Mar.04
Meister, G. C. 19Mar.04

2nd Lieutenants.

Sillavan, J. 1Feb.07
Turner, F. H. 7Mar.07

[*Drab.*]

Cadet Company.

Kirkby Lonsdale.

Lieutenant.

2nd Lieutenant.

Williams, W. O. B. 14May04
(*Drab.*)

3rd (Cumberland) Volunteer Battalion

"South Africa, 1901-02."

[206]

Workington.

Hon. Colonel.

Muncaster, J. F., Lord, VD 29June71

Lt.-Colonel.

p. Jackson, J. A. 14Nov.85

Majors.

p Brown, J. H. ✠ 21Feb.88
p.s. Dixon, G. (*H*) 12Nov.98

Captains. (6)

p. Millburn T. A. 29May89
p.s. Scouler, *A. C.* (*Hon. Lt. in Army* 19 July 02) 18Dec.89
p Soulsby, A. D. 28Mar.91
p. Mayson, J 9Jan.95
p. Rigg, T 17Sept.95
p. Graham, J. 28Nov.96

Lieuts. and 2nd Lieuts. (12)

Lieutenants.

p.s. Parkin, J. (*H*) 18Apr.96
p. Brown, T., jun. 7Feb.96
p. Harrison, C. H. 9Jan.97
(p.) Story, W 18Mar.99
p.s. Brown, W. 2Mar.01
(p.s.) Bewley E. 30Oct.01

2nd Lieutenants.

Scoular, J. G. 15July99
Paisley, F. D. 14Mar.00
Dodgson, E. H. 1Mar.01
Rigg, S. 30Oct.01
Nash, F. O. C. 18Jan.02

Inst. of Musk.

Adjutant.

Andrews, C. G. W., *Lt.* Bord. R., *supl.* 18Mar.05

Quarter-Master.

p. Pecker, G., Qr.-Mr. & Hon. Capt. ret. pay 3July01

Medical Officer.

Dodgson, H., *Surg.-Lt.* 9Jan.96

Marley-Cass, W., *Surg.-Lt.* 29July01

Acting Chaplains.

Hodgson, *Rev.* W. G. C., *M.A.* 29June88
Campbell, *Rev.* H. E., *M.A.* 28Aug.89
Taylor, *Rev.* W. 28Mar.91

[*Drab.*]

Cadet Corps.

St. Bees School.

Captain.

Zillie, E. 29Oct.84

Lieutenant.

Bradley, P. A. 7Feb.91

2nd Lieutenant.

Huck, J. 29Oct.95

[*Drab.*]

Digitized by Google

THE ROYAL SUSSEX REGIMENT.

Regimental District, No. 35. [Home Counties Group]

The United Red and White Rose.
The White (Rousillon) Plume.

"Louisburg," "Quebec, 1759," "Maida," "Egypt, 1882," "Nile, 1884-85," "Abu Klea," "South Africa, 1900-02."

Line and Militia Battalions.

Uniform—Scarlet. *Facings*—Blue. *Agents*—Messrs. Cox & Co.

1st Bn 35th Foot) - *Ambala Punjab.*
2nd ,, (107th ,,) - *Belfast*
Depôt - - - *Okehester*

3rd Bn. (R. Sussex Mil.)- *Okehester.*
Record Office - - - *Hounslow.*

Volunteer Battalions.

1. 1st - - *Brighton.* | 2. 2nd - - *Worthing.* | 3. 1st Cinque Ports - *Hastings.*

Colonel. - - - Kelly, Lt.-Gen. *Sir* W. F., *K.C.B.* [R] - 29July03

1st and 2nd Battalions.

Lt.-Colonels. (2)

18Skinner, F. St. D., *p.s.c.* 12Aug.02
bt. col. 12Aug.06
28Scaife, H. B. 2Feb.07

Majors (7)

26Gilbert, A. R., *D.S.O.* 17Sept.02
29Nov.00
2Montrésor, E. H. 18Oct.02
22Aug.02
Macnab, C. L., p.s.c. 21Mar.03
1Burbury, J. H. 20Feb.04
1Cookson, M. E. 2lSept.04
2Layton, N. A. *(Comdg Depôt)* 30Dec.05
1Langdon, J. *s. P.* 17Aug.06
2Green, E. W. B. 2Feb.07

Captains. (12)

s.c. Mackenzie, K. L., D.S.O. 4Feb.99
s. Osborn, W. L. 14Feb.99
26Glasgow, A. E. 22Mar.99
(2) Cookson, *W. S* 23Mar.99
s. Griffin, R. C. 19Mar.00
1Davis, A. R. 18June00
Wroughton, J. B 27June00
1Gouldsmith, A. 17Sept.02
m. Bellamy, R., D.S.O. 17Sept.02
s.d. 1Julius, S. de V. A. 15Oct.02
1Crawley-Boevey, E. M. 17Dec.02
2Cameron, J. S. 21Mar.03
s. Gem, G 18July03
s.s. Parker, A. C. 18Jan.04
vAshworth, H. S. 18Jan.04
1Villiers, E. F., *D.S.O.* 3Sept.04
d. 18Slater, L. 27Dec.04
14Aug.04

Captains—contd.

2Waithman, R. H. 3Feb.05
2Willett, F. W. B. 1June05
1Bond, C. E., *D.S.O.* 2Feb.07

Lieutenants. (19)

p.d. Mcegrove, R. St. P. 26Oct.99
prov. capt. 11Feb.04)
2Dick, R. N. 18Dec.99
1Woodruffe, J. S. 12June00
1*Morphett, G. C., adjt.* 27June00
2Finke, R. F. 10Oct.00
2*Otter-Barry, R. B., adjt.* 10Oct.00
c.l. Wilkie, A. B. 1June01
w.a. Hynes, B. M. 11Jan.02
1Paget, R. E. 17Sept.02
1Leachman, G. E. 15Oct.02
d. 1Thorne, F. N. 17Dec.04
w.a. Aldridge, R. J. P. D. 21Mar.03
1Jemmett-Browne, A. E 16July03
1Beeton, E. C. 4Sept.03
d. 2Beynon, L. St. P. 18Jan.04
2Lloyd, A. W. K. 6Jan.07
18June04
1Sloeman, J. L. 18June04
1Wilberforce, A. H. G. 3Sept.04
1Mitchell, T. 5Oct.04
1Birkett, R. M. 17Dec.04
2Impey, G. H. 3Feb.05
1Goring, F. G. 18Feb.05
2Westall, R. C. 18May05
2Luscombe, J. H. 8July05
21Mar.03
2de St. Croix, C. 6Jan.06
2Hulton, J. M. 16Sept.06

2nd Lieutenants. (12)

2Pelham, *Hon.* H. L. 4June04
2Wilson, T. K. 13Aug.04
2Birtwhistle, J. C. D. 8Oct.04
5Jan.01
1Whittell, H. M. 3Dec.04
1Logan-Home, W. M. 3Dec.04
2Burgess, W. 3Dec.04
1Ryan, D. G. J. 28Jan.05
1Anderson, A. C. 28Jan.05
1L'Estrange, H. H. 20May05

2nd Lieuts.—contd.

2Downes, W. D. 20May05
1Bridger, F. C. 20May05
2Hall, W. D. 16Aug.05
2Lamotte, L. 29Nov.05
2Daun, E. C. 29Nov.05
1Atkins, R. F. 24Jan.06
2Duke, S. P. 6Oct.06

Adjutants

1Morphett, G. C., *lt.* 5Oct.04
2Otter-Barry, R. B., *lt.* 4Sept.06

Quarter-Masters

m. Pearce, R. 7Nov.94
hon. capt. 7Nov.04
2Phillips, C., *hon. lt.* 16Feb.98
1Gilpin, G., *hon. lt.* 30Oct.01

3rd Battalion.

"South Africa, 1901-02."
(Embodied 11 Dec. 99 to 11 Sept. 02.)

(*Officers serving on 11 Sept. 02 hold honorary rank in the Army corresponding to the Militia regimental rank they then held.*)

Hon. Colonel.

Richmond & Gordon Col. *C. H.*, Duke of, K.G., G.C.V.O., C.B., A.D.C. 27May06

Lt.-Colonel.

p.s. Clarke, S. R. 26May06

Majors

p.s. Blake, F. W. E., ⓒ 3May03
p.s. Aiers Hankey, C. G. H 26May06

Captains. (8)

p.s. Tufton, *Hon.* J. S. R. 16Aug.00
p.s. Sims, J. H. L. *(H)* 19June01
18Mar.05
Bidder, H. F. Q) *(H)* 4Feb.03
Nicholson, R. 23Jan.04
p.s. Wade, A. G. *(H), (Hon. Lt. in Army* 23Sept.02). *I. of M.* 3May05
Powys-Lybbe, R. B. *(Hon. 2nd Lt. in Army* 12Sept.02 4Nov05
Soames, C. E. 24Mar.06
p.s. Clyne, C. *(H)* ⓒ *(b) (a)* 6Oct.06

Lieuts. and 2nd Lieuts. (12)

Lieutenants.

(*p.s.*) Megaw, G. 2June06
(*p.s.*) Woodward, H. S. 3Apr.07

2nd Lieutenants.

Henty, G. H. 4Oct.05
Boyne, L. L 11Nov.05
Cooper, H. L. 6Oct.06
Herdman, A. W. 2Jan.07

Asst of Musk.

Wade, A. G., *capt.* 3May05

Adjutant.

Bellamy, Capt. R., *D.S.O.*, R. Suss. R. 25Oct.06
(*Capt. in the Army* 17Sept.02

Quarter-Master.

Pearce, E., *hon. capt.*

1st Volunteer Battalion

(*late* 1st Sussex)
"South Africa, 1900-02."
[76]
Brighton.

Lt.-Colonel.

p. Clarke, C. S., VD, *hon. c.* 18Jan.96

Majors.

Woolley, A. C. 4Mar.99
p. Holmes, L. 21May02
Maynard, S. T. 2aJan.07

Captains. (9)

p. King, G. L., VD, *hon. m.* (*T*) *(H)* 29Dec.91
p. Stuckey, W., VD, *hon. m.* (*t*) 13Mar.01
p. Johnson C. V. 16Mar.01
p. Bermingham-Otway-Ruthven, T. O. 21Feb.03
p.s. Gamble, S. J. P. 25Mar.05
m. Fowler, C. C. 12Sept.06
p. Clarke, A. S *(H)* 2Jan.07
p.s. Wise, C. W. (a (t) 27Mar.07

Digitized by Google

THE ROYAL SUSSEX REGIMENT—(Regtl. Dist No. 35)—*contd.*

1st Vol. Bn.—*contd.*

Lieuts. and 2nd Lieuts. (16)

Lieutenants.

p. Harker, T. R. 28July00
p. Boriase, W. J. 15July05
p.s.Smith, D. F. S. 5May06
p.s.Elwell, H. 5May06
p.s.Andrew, G. L. 5May06
Darke, H. C (A) 5Jan.07
21Nov.06

2nd Lieutenants.

p. Brown, G.D.(C)30June06
Fowler, the. H. M. 27Mar.07

Inst. of Musk.

Adjt. and
Roskell, W. J., Capt.
York, R. 16Jan.06
(*Capt. in the Army* 19Feb.05)

Quarter-Master.
Cox, R.J.,*hon. lt.* 9Feb.07

Medical Officers.

p. Hunt, E. R., *Surg.-Lt.* 3Feb.04
Copeman, A. H., *Surg.-Lt.* 23Feb.07

Acting Chaplain.
Moor, *Rev.* G. H. 6Feb.04
Marshall, *Rev.* W., *M.A.* 17Feb.06

[*Scarlet.* Facings—*Blue.*]

Cadet Corps.

(1)

Brighton College.

Captains. (9)
Duckworth, L.F. 19Dec.00

Lieutenant.
Hayes-Belcher, A. 8Aug.03

2nd Lieutenants.
King, F. L. 1Aug.03

[*Drab.*]

(2)

Christ's Hospital.

Captains.
Widdowson, F. J. 2Apr.04
Forbes, J. W. F. 2Apr.04

Lieutenants.
Boardman, T. H. 2Apr.04
Johnson, A. E. 2Dec.05

2nd Lieutenants.
Allen, G. K. 17Dec.06
Winn, J. H. 17Dec.06

[*Drab.*]

(3)

Cottesmore School, Brighton.

Captain.
p. Brown, G. D. (2nd Lt. 1 V.B.R. Suss. R.) 6Sept.05

Lieutenant.
Barton, P. H., Capt. 1 Devon R.G.A. Vols.) 7Feb.06

2nd Lieutenant
Edwards, W. G. 2Dec.05

[*Drab.*]

2nd Volunteer Battalion

(*late* 2nd Sussex).

"South Africa, 1900-02."

[77]

Worthing.

Hon. Colonel.
p. *Campion, W. H.*, C.B., VD, *hon. c.* 7Feb.03

Lt.-Col. Commandant.
p.s.Norfolk, H., *Duke of, K.G., G.C.V.O.*, VD (*Hon. Capt. in Army* 16Jan.01)*hon. c.*24Dec.02 *lt.-col.* 2Apr.01

Lt.-Colonel.
p.s.Henty, A., VD, *hon. c.* 24Jan.03

Majors.
p.s.Mostyn, E. H. J. D., VD, *hon. l.c.* 16May00

p Helme, R. M., VD, *hon. c.* 24Jan.03

Captains (11).
p. Hodgson, B. T., VD, *hon. m.* (q) (T) 23May91
p.s. *Oxley, J. S., hon. m.* (T) (*H*) 10Feb.94
p. Campion, W. R., *hon. m.* 19Dec.94
p. *Nix, C. G. A., hon. m.* (*H*), *I. of M.* 27July98
p. Harrison, E.R., *hon. m* 20June00
p. Messel, L. C. R., *hon. m.* 20June00
p.s. Beale, S. W. P. (*H*) (*Hon. Capt. in Army* 26July 02) 2?Sept.02
p. Zouche, R. N. C. G. *Lord* (*t.o.n. Lt. in Army* 10 *July* 01) 2?Sept.02
p. Constable, J. R. S. (*H.*) 6Jan.04
p Bennett, E. W. 30Apr.04
p.s.Moore, E. G., *hon. m.* (*H*) (q) 18Mar.05 25July00
p.s.Kenderdine, W. H 16Sept.05

Lieuts. and 2nd Lieuts. (19)

Lieutenants.

p. Tribe, W. H. 16Nov.98
p. Sim, P. W. 11July03
p.s.de la Penha, P.D. 2Jan.04
p.s.Staffurth, E. H. 23Jan.04
p.s.Mathews, H.E. 11June04
p. Godman, C.R.B. 11June04
p. Constable, G. S. (*Hon. Capt. in Army* 26Mar.02) (*H*) 3May05
p.s.Constable, B. J. L. C. 25Oct.05

2nd Lieutenants.
p. Watson, J.L.(*H*) 25Oct.05
Duffield-Jones, E. A. 1Jan.07
Warren, John R. 1Apr 07
Inst. of Musk.
Nix, C. G. A., *Capt.* 4Aug.97

Adjutant.
Griffin, R. C., Capt. R. Suss. R. 20Jan.06
(*Capt. in the Army* 12Mar.06)

Quarter Master.
p. Gorringe, W. H. (*H*) 20June00 28Mar.00

Medical Officers.
p. Black, G., *M.B., Surg.-Capt.* (*Hon. Capt. in Army* 17Jan.01) 5May00
p. Le Riche, P. J., *Surg.-Capt.* 21Nov.03
p. Molson, J. E., *M.B., Surg.-Capt.* 19Feb.07 14Nov.06

Hon. Chaplain.
Elliott, *Rev.* E. K. 17Nov.83
4s ting Chaplains.
Boyd, *Rev.* A. H. 16Mar.01
Southwell, *Rev.* H. E., *M.A.*, VD 9Apr.04 8June06
MacCall, *Rev.* A. N. L. 1Aug.06
Lea, *Rev* R. J. 11Aug.06
Flynn, *Rev.* W. S. 15Dec.06

[*Drab.*]

Cadet Corps.

(1)

St. John's College, Hurstpierpoint.

Captain.
p.s.Scott, P. W. 7Nov.03

Lieutenant.
Mallam, P. P 15Feb.07

2nd Lieutenant.
Leckie, A. J. 15Feb.07

[*Drab.*]

(2)

Lancing College, Shoreham.

Captain.
p.s.Haig-Brown, A. R. 6Oct.06

Lieutenant.
p s.Bond, W. F. 15Feb.07

2nd Lieutenant.
p.s.Fox A. 15Feb.07
[*Scarlet.* Facings—*Blue.*]

(3)

Ardingly College, Hayward's Heath.

Captain.
Bell, J. W. 4Mar.03

Lieutenant.
Smith, A. H. T. 6Jan.04

2nd Lieutenants.
Bulkeley, *Rev.* A. R. L. N. 4Mar.03

[*Drab.*]

1st Cinque Ports.

(Cinque Ports and Sussex.)

"South Africa, 1900-02."

[148]

Hastings.

Hon. Colonel
Gen. H. R. H. *George P. E. A.*, Prince of *Wales and* Duke of *Cornwall and York*, K.G., K.T., K.P., G.C.S.I., G.C.M.G., G.C.I.E., G.C.V.O., I.S.O., *Col.-in-Ch/ R Fus., R W. Fus., R. Mar., K.R.Rif.C., and Cam'n Highrs.*, Personal A.D.C. to the King 4Oct.06

Lt.-Colonels.
Cafe, Bt. Col. C. H. W., Lt.-Col. ret. pay 18July02

Majors.
p. Langham, F. G., VD, (*Capt. Res. of Off.*), *hon. l.c.* 4Nov.96
p. Ashby, J. W. F. W. 7Jan.03

Captains. (10)
p Lansham, H. W. (*H*) (*Lt. Res. of Off.*) 18Sept.97
p. Selmes, C. A., *hon. m.* 11July96
p. Raper, R. G 11July02
p.s.Jeffery, R. W. A. 19Dec.01
p.s.Courthope, G. L. (*H*) 11Oct.02
p. Cory, R. J. *D.S.O.* (*Hon. Capt. in Army* 28July01) 9Oct.02
p.s. *Uridge, A. J. R.* 27Aug.04
p.s.Egginton, J. 27Aug.04
p. Jones, H. C. D. 18Mar.05
p. Ludlow, L. C. 18Sept.05
Chichester, J. B., *Earl of* 25Jan.07

Lieuts and 2nd Lieuts. (15)

Lieutenants.

p.s.Dawes, E. P. 11July02
p. Dewing, A. A. R. 28May02
p.s.Hornblower, T. R. 27Aug.04
p.s.Lee, F. H. 28Mar.05
p. Harbord, H. C. 23Mar.05
p.s.Sansom, A. J. 17June05
p.s.Roberts, F. H. (*H*) 18Sept.05
p.s.Jeffery, F. W. 18Sept.05

2nd Lieutenants.
p.s.Wallis, W. E. 28July02
p.s.Fagan, E. A. C. 26Sept.03
Rose, T. W. 4Nov.05

Inst. of Musk.

Adjutant.
Thompson, W. P., Capt. R. Innis. Fus. 28June01
(*Capt. in the Army* 13Jan.?)

Quarter-Master
p. Teed, Hon. Capt. R. Qr.-Mr. ret. pay (*Res. of Off.*) 25Oct.?

Medical Officers.
p. Holman, H. J., *Surg-Capt.* 28June01

Acting Chaplains.
Currie, *Very Rev.* R.R., *D.D.*, VD 9Aug.?
Crosse, *Rev.* A. J. W., *B.A.* 16Mar.?
Maude, *Rev.* C. F., *M.A.* 28July?
Akroyd, *Rev.* S. F., *M.A.* 28Aug.?
Horsburgh, C. W., *R.A.* 7Nov.?

[*Scarlet.* Facings—*Blue.*]

Cadet Corps.

Eastbourne College.

Captains (in command).
Peacock, G. H. 2Nov.?

Captain.
(p.) Jameson, H. P. (?) (*E*) 2Nov.?

Lieutenants.
p.s.Tordoff, E. 28Nov.?

2nd Lieutenants.
p.s.Lester R. C. 28Mar.?
[Facings. *Scarlet—Blue.*]

Digitized by Google

THE HAMPSHIRE REGIMENT.

Regimental District No. 37 [Western Counties Group].

The Royal Tiger, superscribed "India."

"Blenheim," "Ramillies," "Oudenarde," "Malplaquet," "Dettingen," "Minden," "Tournay," "Sarrosa," "Peninsula," "Taku Forts," "Pekin," "Charasiah," "Kabul, 1879," "Afghanistan, 1878-80," "Burma, 1885-87, "South Africa, 1900-02," "Paardeberg."

Line and Militia Battalions.

Uniform—Scarlet. *Facings*—Yellow. *Agents*—Messrs. Cox & Co.

1st Bn. (37th Foot)	*Portsmouth (for Londonderry).*	3rd Bn. (Hampshire Mil.)	*Winchester.*
2nd " (67th "	*Bermuda (for Pretoria).*		
Depôt "	" *Winchester.*	Record Office	*Exeter*

Volunteer Battalion.

1. 1st	*Winchester.*	4. 4th	*Bournemouth.*
2. 2nd	*Southampton.*	5. 5th	*Newport.*
3. 3rd	*Portsmouth.*		

Colonel . . . . Thomas, Maj.-Gen. (*Hon. Lt.-Gen.*) *Sir* J. W., *K.C.B* ● 15Dec.93
Officer Commanding Regtl. Dist. Parkinson, Col. J. R. . . . 20Nov.03
col. 24Mar.03

1st and 2nd Battalions.

Lt.-Colonels. (2)

2Munro, L., *p.s.c* 3Jan.05
1*de* Winton, C. 24Mar.07

Majors. (8)

1Nicholson, G. H. 17July00
s. Jackson, S. C. F., *D.S.O.* 1Jan.01
bt. lt. col. 7Sept.04
1Westmorland, H. G. 21Sept.04
2Leigh, E. 22July05
2Bewsher, W. D. 2Aug.05
d. 1Bowker, F. J. 27Sept.05
22Aug.02
2Parry, M. V. 23 Jan.07
Banks, H. J. A., *D.S.O., o., o.d.* 24Mar07

Captains (12)

s.c. Hicks, F. R. 17Apr.96
bt. maj. 22Aug.02
s.c. Williams, W. de L. 17Apr.96
D.S.O. 22July02
i.s. Barlow, H. W.
s. Tompson, H. W. 15Nov.99
bt. maj 29Nov.00
s. Wheeler, H. L., D.S.O. 24Mar.00
s. Parker, G. H. 23July00
1Deane, J. H. 28Sept.00
1Penny, A. T. 28Sept.00
1Faith, T. 7Dec.01
v. Beckwith, A. T. 28Jan.03
1Palk, *Hon.* L. C. W. 23Apr.07
11Nov.00
s. French, C. N., p.s.c. 14Feb.06

Captains—contd.

o.d. Mac, H. W., *o.* 28Sept.03
2Savage, H. W. 20Nov.03
o.c. Dolphin, H. C. 6Sept.04
m. Andrews, A. E. 21Sept.04
2Morley, L. C. 21Sept.04
2Addison, A. C. 21Sept.04
s. Lawrence, C. T. 21Sept.01
d. 2Baxter, N. R. 21Sept.04
e.a. McLeod, G. C. S. 22Apr.96
e.a. Law, A. D. 23Apr.98
1Jones, H. R. 20May06
2Moore, F. C. 20June06
1Middleton, W. H. 21July06
v. Chawner, L. C. 21July06
v. Richards, J. C. F. 21July06
2Barton, F. St. J. 22Jan.07
1Wymer, H. J. de C. 16 Mar07
c.o. D'E Mackay, J. F. 6May07
e.a. Symes, G. S., D.S.O 9May07
2Beckett, J. D. M. 9May07
1*Connellan, P. M., adjt.* 9May07

Lieutenants. (18)

d. 1Heywood, G. G. 11Jan.04
2Earle, F. W. 23Jan.04
2Garsia, W. O. 1Feb.04
2*Parker, B. S., adjt.* 20Aug.04
1Reid, G. W. 8Sept.04
2Spring, T. C. 21Sept.04
2Black-Hawkins, C. C. R. 5Nov.04
d. 1Mills, D. 30May05
2Perkins, G. F. 4Oct.05
1Unwin, L. U. 22Dec.05
2Harland, R. W. 28Dec.05
c.o. Bowers, H. M. 2May06
2Lockhart, J. L. 9May06
2Gribbon, H. H. 5Sept.06
21Mar.03
2Penn-Gaskell, W. 6Sept.06
2Corner, E. A. 6 Sept.06
2Johnston, R. D. 29Dec.06
4Jan.06
1Atchison, F. A. 22Jan.07
2Pletts, G. S. 4May07
2Venour, C. M. H. 9May07

2nd Lieutenants. (12)

2Gilman, M. A. P. 20May05
1Prower, J. M. 29Nov.05
1Thorold, I. H. 24Jan 06
1Foster, A. C. H. 24Jan.06
1Dolphin, E. J. W. 24Jan.06
1Wade, E. W. N. 29Aug.06
1*in* Thurn, B. B. von E. 29Aug.06
1Ridley, C. A. 18Oct.06
1LeHunte, J. 7Nov.06
2Crawley-Boevey, L. 20Mar'07
(1)Fowle, C. H. 4May07

Adjutants.

2Parker, B. S., *lt.* 21Mar.06
1Connellan, P. M., *capt.* 23Oct.06

Quarter-Masters.

m. Lynch, M. 13May85
hon. m. 1Jan.03
2Andrews, D. G., *hon. capt.* 12May07
1Hackett, P., *hon. lt.* 4Nov.05
25Apr.00

3rd Battalion.

(Embodied 24Jan.00 to 4Dec.00.)

(*Officers serving on 4 Dec. 1900 hold honorary rank in the Army corresponding to the Militia regimental rank they then held.*)

Hon. Colonel.

p.s. Selborne, Rt. Hon. W. W., Earl of, G.C.M.G., *hon. c.* ● (*Hon. Lt.-Col. in Army 5 Dec.* 00 23July04

Lt.-Colonel.

Nicholson, W. G., *hon. c.* 23Apr.04

Majors.

Simonds, W. B., *hon. l.c.* 13Mar.01
p.s. Powney, C. Du P. P. *hon. l.c.* (*H*) ● 30Apr.04

Captains. (16)

Wombwell, R. A. (*H*), *I. of M.* 23Apr.96
p.s. Erle, C. (*H*) 19Oct.01
4Mar.96
p.s. Russell, R. O ● (*H*) 21May02
Humphery, H. M. ● 9June02
Willis, A. L. Y. 9June02
p.s. Lucas, R. J. (*H*) 14Feb.03
p.s. Daniell, R. H. A 30Apr.04
Popham, M. H. (*H*), 5Apr.05
Ford, J. T. (*H*) 23Apr.07
p.s. Cope, D. (*H*) 23Apr.07

Lieuts. and 2nd Lieuts. (18)

Lieutenants.

p.s. Hervey, J. T. L. 9June02
p.s. Smith, H. A. H. 16July04
c.o. p.s. Bryant, E. C. (*H*) 6Sept.05
p.s. Sandeman, G. A. C. (*H*) 6Sept.05

2nd Lieutenants.

Twining, C. F. H. 30Apr.04
p.s. Stapleton-Bretherton, W. S. 12Mar.06
Daniell, N. A. 14May06
(p.s.) Gordon-Ives, C. M. G. 14May06
(p.s.) Wolmer, R. C. V. *Visct.* 23July06
Gillett, R. W. 22Sept.06

Inst. of Musk.

Wombwell, R. A., *capt.* 16Mar.05

Adjutant.

Andrews, Capt. A. E. Hamps. R. 23Jan.06
(*Capt. in the Army* 21Sept.04)

Quarter-Master.

Lynch, M., *hon. m.*

Digitized by Google

THE HAMPSHIRE REGIMENT—(Regtl. Dist. No. 37)—*contd.*

1st Volunteer Battalion

(*late* 1st Hampshire).

"South Africa, 1900-02."

[164]

Winchester.

Hon. Colonel.

Humphery, Sir *W. H.*, Bt., K.C.B., *Col.*, VD 23June88

Lt.-Col. Commandant.

p.s. Simonds, R. H., VD, *hon. c.* (F) 26July06
lt.-col. 23Jan.91

Lt.-Colonels.

p. Stilwell, G. H., VD, (Q) 28July06
p. *Hewett, R.*, VD (Q) (*a*) 27July06

Majors. (4)

p.s. Johnson, R. A. (Q)(*H*) *Hon. Lt. in Army* 4Apr.01) 2Apr.04
p.s. Naish, *Rev.* W., *B.A.* (Q) 20Apr.04
p.s. Rutherford, J. A. (Q) 28July06
Stilwell, J. B. L. (Q) 2Nov.06

Captains. (18)

p.s. Woodham, T. H., VD, *hon. m* (*H*) ⊕ 4Aug.88
p. Wooldridge, C. B., VD, *hon. m.* (Q) (*H*), *I. of M.* 31May90
p. Cobb, G. B. (Q) 16May00
p.s. Paterson, C. E. VD, *hon. m.* (Q) (*H*), *I. of M.* 23Apr.02
p. Footner, F. L. (Q) ⊕ 31May02
p. Hoare, W. R. (*t*) 24Jan.03
p *Cooper, H. L.* (*a*) 24Jan.03
p.s. David, F. P. ⊕ (*C*) 15Aug.03
p. Willoughby, G. St. M. (*H*) (*t*) 3Feb.04
p. Stilwell, W. B. 6Feb.04
p.s. Fraser, L. (*t*) 20Apr.04
p. Knight, G. B. 16May06
p.s. Thomas, *Rev.* R. A. 17Feb.06
p. Fear, R. J. B 18July06
p Forster, A. P. (*t*) 28July06
p.s. Hoare, V. R. (q) 2Nov.06

Lieuts. and 2nd Lieuts. (22)

Lieutenants.

p. Wells, F. A. (*t*) 18Jan.02
p. Millard, B. S. 26July02
o. Bell, G. M. *(C)* 15Aug.03
(p.) *Judd, E. T.* 15Aug.03
(p.) Ellen, F. C. G. 15Aug.03
p.s. Low, S. P. 15Aug.03
p. Dobson, R. J. 2Jan.04
p. Foster, H. M. 12Nov.04
(p.) Napier-Jones, P. (q) 12Nov.04
p. Rose, D'A. L. (*t*) 12Nov.04
p. Stapleton, A. F. St. C. (*t*) 20Dec.05

Lieutenants—contd.

(p.s.) Johnson, J. F. (*a*) ⊕ 20Dec.05
p.s. Aris, H. ⊕ 20Dec.05
(*p.*) Gamble, C. L. 24Jan.06
p.s. Manders, *V. R. C.* 24Jan 06
p.s. Fawcus, G. E. (*t*) 24Jan.06
p.s. Perryman, P. O. St. C. W. 17July0
(*p s*) Heron, G. O. 28July06
p.s. Hoernle, E. S. 28July06
p.s. Skrimshire, F. R. B. 2Nov.06

2nd Lieutenants.

p.s. Stowell, H. O. D. 17Feb.06
p.s. Tindal, C. H. 23Apr.06
p.s. Watkins, E. A. S. 6Nov.06
Spinney, E. 30Nov.06
Larkins, E. H. B. 2Jan.07
White, R. W. 20Mar.07

Inst. of Musk.

Paterson, C. B., VD, *hon. m.* 23Apr.02
Wooldridge, C. B., VD, *hon. m.* 1Nov.02

Adjutants.

Tompson, H. W., Bt. Maj. Hamps. R. 1Oct.04
(*Capt. in the Army* 15Nov.99)

Quarter-Masters.

p Wetherall, H. L., VD, *hon. capt* 4Feb.88
Munn, P. W., *hon. lt.* (*a*) 19May05

Medical Officers.

p. Thomson, D. L., *Surg.-Capt.* 23Jan.04
p. James, J. A., *Surg.-Capt.* 16July04
p. *Brownfield, H. M., Surg.-Capt.* (*hon. Surg. Maj.*) 14Nov.03
8May01
p *s. Godwin, H. J., Surg.-Lt.* 21Nov.03

Hon. Assist. Surg.

Pern A. 27Mar.89

Acting Chaplains.

Rycroft, *Rev.* E. H., *M.A.* 23May00
Bartlett, *Rev.* E. J., *M.A.* 23May00
Turner, *Rev.* J. C., *M.A.* 12Mar.02
Wickham, *Rev.* W. G. 3Feb.04
Tugwell, *Rev.* L. G. 18Mar.05
Arrowsmith, *Rev.* R. S. 19Aug.05
Ashwell, *Rev.* A. H., *M.A.* 17Feb.06
[*Drab.*]

Cadet Corps.

Winchester College.

Captains

p s. David, F. P. ⊕ (Capt. 1 V.B. Hamps. R.) 12Dec.00
p. Bell. G. M. (Lt. 1 V.B. Hamps. R.) 20May03
[*Drab.*]

2nd Volunteer Battalion

(*late* 2nd Hampshire).

"South Africa, 1900-02."

[165]

Southampton.

Hon. Colonel.

Crichton, Hon. *H. G. L.*, Col., *A.D.C.*, Hon. Lt.-Col. ret. pay (*temp.* Col. *in Army* 8Feb.06

Lt. Colonel.

p. Hussey *Sir* G. A. R., *Knt.* 4Feb.07

Majors.

Elliott, W. P., VD ⊕ ⊕ 1Jan.07
Perkins, J. T. (*Hon. Lt. in Army* 18June 01) 4Feb.07

Captains. (9)

p.s. Abraham, G., VD, *hon. m.* ⊕ 4Feb.88
p. Day, C. R. L. (*t*) 18June03
p Keays, A. M. (q (*H*), *I. of M.* 18Mar.05
p. Bassett, J. C. (*H*) 27Sept.05
p Richardson, S. W (*H*) 27Sept.05
o Watson, C. E. 30Nov.05
p.s. Gutteridge, R. F. (*H*) 4Feb.07
p.s. Crichton, J. A. 4Feb.07

Lieuts. and 2nd Lieuts. (16)

Lieutenants.

2nd Lieutenants

p. Walton, W. 2Dec.05

Inst. of Musk.

Keays, A. M., *capt.* 12Dec.03

Adjutant.

Lambert, A. F., Capt. Conn. Rang. 27Dec.05
(*Capt. in the Army* 26Oct.05)

Quarter-Master.

p. Ruffell, G. F. M., VD, *hon. capt.* 18Mar.88

Medical Officers.

p. Wade, A. B., *M.B.*, VD. *Surg.-Lt.-Col.* 28Sept.05
p. Lander, R. E., *Surg.-Lt.* 6Aug

Acting Chaplain

Matthews, *Rev.* C. E 16Mar 01
Hatch, *Rev.* J. E. 17June05
[*Drab.*]

3rd (Duke of Connaught's Own) Volunteer Battalion

(*late* 3rd Hampshire).

"South Africa, 1900-02."

[166]

Portsmouth.

Hon. Colonel.

Field-Marshal H.R.H. *Arthur W.P.A.*, Duke *Connaught and Strathearn*, K.G., K.T., K.P., G.C.B., G.C.S.I., G.C.M.G. G.C.I.E., G.C.V.O., VD, *G. Gds., A.S. Corps, and Col.-in-Chf. 6 Dns., High. L.I., R. Dub. Fus., and Rif. Brig.*, Personal A.D.C. to the King, *Insp.-Gen. of the Forces* 26Mar.98

Lt.-Col. Commandant.

p. Kent, G. E., VD, *hon. c.* ⊕ 16Jan.04
lt.-col 20July02

Lt. Colonel

p. Stubington, F., VD, *hon. c.* (*t*) (*H*) 5Mar.04

Majors. (4)

p. Bone, A. H., VD ⊕ 30July02
Curtis, G. E., VD 4Aug.88
p. Peters, J. W., VD (Q) 4Aug.88
Peters, S. C., VD, ⊕ 4Aug.88
p.s. Pink, J. R. (*t*) 4Aug.88
p. Seward, P. W. (*Hon. Capt. in Army* 18 *June* 01) (*t*) 6Jan.94

Captains. (18)

p. Churcher, G., *hon. m.* (Q) 1stApr.96
p. Long, C. W., VD, *hon. m.* (Q) 30May00
p. Bake, J. E. 16June01
p. Howe, J. J. (Q 17Aug.98
p. Cooper, R. H. (*t*) 2May02
p. Malpas, J. (*t*) 4Aug.02
p. Wyatt, A. ⊕ (*H*) *I. of M.* 1Aug.02
p. Mackarness, A. J. C. 4Aug.02
p. Foster, M. R. W. 4Aug.02
p. White, W 4Aug.02
p.s. Pollock, R. H. 28Aug.02
p. Taylor, H. W. 2Jan.04
p. Baker, R. J. R. 14Mar.04
p.s. Wyatt, J. R. (*t*) 14Mar.04

Lieuts. and 2nd Lieuts. (22)

Lieutenants.

p. Dixon, A. E. 28Aug.02
p. Smith, H. A. F. (*t*) 2Mar.03
(p.) Glover, H. T. 22July02
(p.) Childs, P. H. 18Oct.02
p.s. Frost, H. 28July02
p.s. Way, E. W. 28Oct.02
p.s. Bullin, R. 28Dec.02

Digitized by Google

THE HAMPSHIRE REGIMENT—(Regtl. Dist. No. 37)—*contd.*

3rd Vol. Bn.—*contd.*

2nd Lieutenants.

Radwell, J. (*c*) 13Dec.05

Inst. of Musk.

Wyatt, A., *capt.* 19Oct.01

Adjutant.

Gunning, H. R., Capt. Devon R. 13Mar.06
(*Capt. in the Army* 25May03)

Quarter-Masters.

p. Hudson, S., VD, *hon. capt.* (*c*) 26Apr.96

Medical Officers.

p. Knott, C., VD, *Surg.-Lt.-Col. (hon. Surg.-Col.)* 29Mar.09
p *Hunter, E. J.*, VD, *Surg.-Lt.-Col. (hon. Surg.-Col.) (Brig. Surg. Lt.-Col. Hamps V. B.)* 13June04
p. Mumby, B. H., *M.D., Surg.-Capt.* 18July00

Acting Chaplains.

White, *Rev.* R. A. R. *M.A.* 4Apr.00
Tarbat, *Rev.* J. E., *M.A.* 23Nov.01
Medlicott, *Rev.* R. S., *M.A.* 11July03

[*Scarlet.* Facings—*White.*]

Cadet Corps.

(1)

Portsmouth Grammar School.

Captain.

Hudson, S., VD (Qr.-Mr. *(hon. capt.)* 3 V.B. Hamps. R.) 1July00
hon. 21Apr.99

Lieutenant.

Baxter, F. H. 13Dec.05

2nd Lieutenant.

[*Scarlet.* Facings—*White.*]

(2)

Churcher's College, Petersfield.

Captain.

Radwell, J. (2nd Lt. 3 V.B. Hamps. R.) 13Dec.05

[*Drab.*]

4th Volunteer Battalion

(*late* 4th Hampshire).

"South Africa, 1900-02."

[167]

Bournemouth.

Hon. Colonel.

p.s. *Thomson, J. R.*, VD, *hon. c.* 28Apr.06

Lt.-Colonel.

p.s. Montagu, J. W. E., *Lord*, VD, *hon. c.* 6Jan.04

Majors.

Parke, L., Maj. ret. pay (*Res. of Off.*) 25July03
p. George, C. A. D., VD, *hon. l.c.* 6Jan.04

Captains. (11)

p. Marriner, W. H. L. ✠ 5Apr.99
p. Stanley, R. C. H. S. 7Feb.00
p. Jenkins, E. W. 11Apr.00
p. Gott, J. 14Nov.00
p Thomson, W. R. (*Hon. Lt. in Army* 14 *June* 02) 16Mar.01
p. Evans-Vaughan, F. J. *hon. m.* 28Mar.03
p. Smith, S. G. (*H*) ✠ ⓣ 30July04
p s. Howarth, J. G. 7Feb.06
p.s. Rawlence, J 17Nov.06

Lieuts. and 2nd Lieuts. (22)

Lieutenants.

p. Smith, H. (*c*) (*H*), *I. of M.* 14Nov.00
(p.) Kennard, R. S. A. 14Nov.03
p.s. Barker-Hahlo, H. 14Nov.03
p.s. Druitt, R. M. 8Nov.05
p.s. Marshall, H. 26May06
p.s. Keene, H. 17July06
p.s. Druitt, J. V. 18July06
p.s. Rebbeck, T. V. 18July06
(p.s.) Stanford, C. H. 17Nov.06
(p.s.) Hunt, S. C. A. 17Nov.06
p.s. Miller, W. W. 20Mar.07

2nd Lieutenants.

Lucas, A. T., *Lord (Priv. sec. to S. of S. fo War)* 18Feb.05
Maturin, F. H. 17Feb.06
Phillpotts, R. B. 11Apr.06
Seaborne, D. C. C. 1Aug.06
p.s. Hazard, C. J. 1Nov.06

Inst. of Musk.

Smith, H., *M.* 2May03

Adjutant.

Chawner, L. C., Capt. Hamps. R. 13July06
(*Capt. in the Army* 21July06)

Quarter-Master.

p. Marshall, R., *hon. capt.* 3May05

Medical Officers.

p. Vernon, A. H., *Surg.-Capt.* 4Mar.99

Acting Chaplains.

Bodkin, *Rev.* W. D., VD, *M.A.* 18July88
Bennett, *Rev.* A. S., *M.A.* 14Nov.91
Orick, *Rev.* A. C., *M.A.* 5May94
Thistle, *Rev.* T., *M.A.* 11Apr.00
Kennedy, *Rev.* E. J. 29Jan.02
Latimer, *Rev.* R. J. W. 12Dec.03

[*Drab.*]

Cadet Corps.

(1)

Bournemouth School.

Captain.

Day, J. P. 18Oct.06

Lieutenant.

Taylor, L. W. 18Mar.07

2nd Lieutenant.

Edwards, H. J. 19Mar.07

[*Drab.*]

(2)

Lymington.

Captain.

Forbes, A., *C.S.I.* 18Mar.05

Lieutenant.

Bevir, J. 6Sept.05

5th (Isle of Wight, "Princess Beatrice's") Volunteer Battalion

(*late* 1st Isle of Wight).

"South Africa, 1900-01."

[191]

Newport.

Hon. Colonel

Gen. H.R.H. *G. F. E. A.*, Prince of *Wales* and Duke of *Cornwall and York*, K.G., K.T., K.P., G.C.S.I., G.C.M.G., G.C.I.E., G.C.V.O., I.S.O. *Col.-in-Chief R. Fus., R. W. Fus., R. Mar., K. R. Rif. C., and Cam'n Highrs.*, Personal A.D.C. to the King. 3Feb.97

Lt.-Colonel.

p.s. Seely, C. H., VD, *hon. c.* (*i*) 23May00

Majors.

p.s. Brodie, C. G. 19Dec 03

Captains. (9)

p. Wilton, H. P. 27Mar.01
p Blake, V. J. 3Dec.02
p. Vicars, M. J. M. 6Feb.04
p. Mayes, A. E. 18Oct.06
p. Damant, J. C. W. 18Oct.06
p. Vincent, C. W. 18Oct.06

Lieuts. and 2nd Lieuts. (16)

Lieutenants.

2nd Lieutenants.

p.s. Ratsey, D. W. 24Jan.03
Voysey, R. A. B. 1Jan.07

Adjutant.

Keller, R. H., *D.S.O.*, Capt. Notts. & Derby. R. 21Feb.08
(*Capt. in the Army* 11June00)

Quarter-Master.

p. King, F., *hon. capt.* 3May01

Medical Officers.

p. Mackenzie, K. W. I., *Surg.-Maj.* 17July06
p. Harland, W. H., *Surg.-Lt.* 14Nov.03

Acting Chaplains.

Smith, *Rev.* C., *M.V.O., M.A.* 11Feb.91
Sharpe, *Rev.* H. E., *M.A.* 21Dec.98

[*Green* Facings—*Green.*]

Digitized by Google

THE SOUTH STAFFORDSHIRE REGIMENT.

Regimental District No. 38 [North Midland Group].

The Sphinx, superscribed "Egypt."

"Monte Video," "Rolica," "Vimiera," "Corunna," "Busaco," "Badajos," "Salamanca," "Vittoria," "St. Sebastian," "Nive," "Peninsula," "Ava," "Moodkee," "Ferozeshah," "Sobraon," "Pegu," "Alma," "Inkerman," "Sevastopol," "Lucknow," "Central India," "South Africa, 1878-79," "Egypt, 1882," "Nile, 1884-85," "Kirbekan," "South Africa, 1900-02."

Line and Militia Battalions.

Uniforms—Scarlet. *Facings*—White.

1st Bn. (38th Foot) *Bordon Camp East Hss.*
2nd „ (80th „) *Allahabad, Bengal (for Standerton, Transvaal*
Depôt . . . . . *Lichfield*

Agents—Messrs. Cox & Co.

3rd Bn. (1st K.O. Stafford Mil.) *Lichfield.*
4th „ (1st K.O. Stafford Mil.) *Lichfield.*

Record Office . . . *Lichfield.*

Volunteer Battalions.

1st *Handsworth by Birmingham.*
2nd : : : Walsall.
3rd : : : Wolverhampton.

Colonel . . . . . Young, Maj.-Gen. (*Hon. Lt.-Gen.*) *S* G. S., *K.C.B.* ● . 11Apr.00
20Oct.02

1st and 2nd Battalions.

Lt.-Colonels. (2)

2Daubeney, H. K., *D.S.O.* 16Oct.02
bt. col. 16Oct.06
1Steward, H. W. 1Jan.05
bt. col. 15Dec.05

Majors. (2)
(2nd in Command.)

2Kirkpatrick, I. 16Oct.02
16Oct.06
1Sears, J. W. 7July06
8Dec.00

Majors. (6)

1Bridge, W. C., *p.s.c.* 1Jan.01
1Glover, R. F. B., *D.S.O.* 2Aug.02
d 1Going, G. N. (*Comdg. Depôt*) 16Oct.02
26June02
9Greenfield, H. 1Jan.05
2Oceana, E. 7July06
2Davidson, C. S. 17Nov.06
22Aug.02

Captains. (12)

1Ovens, R. M. 15Oct.96
1Walshe, H. R. 26Nov.96
d. 2Jervis, S. J., *p.s.c.* 1May96
s. *Buckle, A. G.* 16Oct.99
s.a. *Wilshaw, E. R.* 8Mar.00
2Dankes, A. H. 8Mar.00
1Stacpoole, G. W. E., *D.S.O.* 21Jan.01
2Deane, G. N. 21Jan.01
1Parkin, F. H. 22Feb.01
2Loder-Symonds, J. F. 1June01
1 *Welshman, S. C., adjt.,* 22June01
s. *Kell, V. G. W.* 24Sept.01
2Routledge, P. C. L. 24Sept.01

Captains—contd.

2*Ritchie, C. O., adjt.* 16Dec.01
2Moss, L. B. 26Dec.01
bt. maj. 22Aug.02
1de Jour, J. S. N. 21Apr.02
1James, A. H. C. 21Apr.02
m. *Dunlop, J. S. S.* 9Feb.04

Lieutenants. (19)

2Milford, H. 14Oct.99
c.o. *Barker, W. A. J.* 16Jan.00
1Morgan, R. W. 4Feb.00
2Savage, M. B. 12May00
2Hodgson, C. F. F. 12May00
d. *Geoghegan, O. A.* 26June00
m. *Duckworth, R.* 26June00
1Bonner, S. 19Oct.01
2Collas, W. J. J. 23Oct01
d. 2Thomas, C. H. 16Dec.01
1Duus, O. F. 26Dec.01
2Morrison, R. S. 21Apr.02
2Yool, G. A. 24June02
1Commings, P. R. C. 25Feb.03
1Savage-Armstrong, F. S. N. 9Feb.04
1Yard, E. C. 14July04
2Manners, L. R. 18Feb.05
2Freeth, M. L. 24Feb.05
2Macpherson, D. I. 9Jan 06
d. 1Green, C. H. 8Mar.06
2Allen, G. F. S. 6July06
2Barton, P. D. 4Oct. 06

2nd *Lieutenants.* (12)

Cotty, C. H. S. 26Jan.98
1Powell, H. M. 29Apr.03
1Vallentin, J. F. 7June05
29July03
2Maling H. B. W. 7June05
5Mar.04
1Kilby, A. F. G. 16Aug.05
2Smart, H. S. 16Aug.05
2Johnson, S. G 29Nov.05
2de Trafford, O 23May06
1Glover, G. de C. 29Aug.06
2Skinner, E. M. 29Aug.06
1Venis, A. R 29Aug.06
2 Haselrigg, G. M. 6Oct.06
1Keane, P. F 17Nov.06
(1)Adams, C. B. 4May07

Adjutants.

1Welchman, S. C., *capt.* 14Aug.04
2Ritchie, C. O., *capt.* 1Mar.06

Quarter-Masters.

m. *Penketh, J.* 15Feb.93
hon. capt. 15Feb.03
2Hynes, E. T. 24June06
hon. capt. 24June06
m. *Birch, W., hon. lt.* 23Jan.03
1White, F. H., *hon. lt.* 16July01

3rd Battalion.

"Mediterranean."
"South Africa, 1901-02."
(Embodied 2 May 00 to 4 Dec. 00.)
(Embodied 6 May 01 to 19 July 02.)

Officers serving on 19 July 02 hold honorary rank in the Army corresponding to the Militia regimental rank they then held.)

Hon. Colonel.

Brown, M. A. W., hon. c. (*Hon. Lt.-Col. in Army*) 5Apr.05

Lt.-Colonel.

p.s. Pearse, E. V. D. (*E*) (*H*) (b) 8Mar.06

Majors.

p.s. Telfer-Smollett, C. B. D., Lt.-Col. ret. pay (*Lt.-Col. Res. of Off.*) *hon. l.c.* (*H*)(a) 25May97
p.s. Mitton, G. J. (*H*) 10May05

Captains. (8)

Jervis, B. de R. 21Feb.00
Timmis, T. S. 9Apr.00
Wilson, A. H. C. 9Apr.00
p.s. Anderson, A. L. K. (*H*) *I. of M.* 8June00
Marriott, H. C. H. 24Jan.01
p.s. Lord, C. H. (*Hon. Capt. in Army*) 16Oct.02 4July02
Orr, R. D. ● (*H*) 31May05

Lieuts. and 2nd Lieuts. (12)
Lieutenants

Maples, K. J. (*H*) 1May02
p.s. de Trafford, R. J. (*E*) 11July04

2nd *Lieutenants*

p.s. Derington, W. E. (*H*) 6May03
Dempster, J. L. C. 19July02
Lees, A. C. L. D. 23June05
Lenon, T. J. 25June05
Inst. of Musk.
Anderson, A. L. K., capt. 24June05

Adjutant.

Duckworth, R., *Lt.* S. Staff R., capt. 14Dec.05

Quarter-Master.

Birch, W., *hon. lt.*

4th Battalion.

"Mediterranean."
"South Africa, 1900-01."
(Embodied 5 Dec. 00 to 12 Aug. 01.)

(Officers serving on 12 Aug. 01 hold honorary rank in the Army corresponding to the Militia regimental rank they then held.)

Hon. Colonel.

Aylesford, C. W., Earl of 4Feb.99

Lt.-Colonel.

p.s. Beckham, R. T., *D.S.O. hon. c.* 12Dec.00

Majors.

Bulwer, E. A. E., Capt. ret. pay (*Capt. Res. of Off.*) *hon. l.c.* 4Jan.05
p.s. Saunders-Davies, H. J. S. 17Feb.05

Captains. (6)

p.s Mizen, E. LeG. (*H*) 4Aug.94
p.s. Smith, P. H. R. F. (*E*) *I. of M.* 4Feb.99
Campbell, D. W. A., *hon. a.m.* Capt. ret pay 21Feb.99
Randall, *H. L., s.c.* 9Jan.04
Williams, G. A. S. 9Apr.99
p.s. Gwyther, E. J. (*H.*) 29Mar.97
p.s. Bowlby, A. C. R. S. 29Mar.97

Lieuts. and 2nd Lieuts. (12)
Lieutenants

Kinnaird, F. J. 29Mar.97

Digitized by Google

1st Volunteer Battalion

(*late* 2nd Lancashire)

"South Africa, 1900-02"

[33]

Blackburn.

Hon. Colonel

p.s. *Robinson, A. I., hon. c.*, VD 9Aug.99

Lt.-Colonel.

p.s. Johnston, J., jun., VD, *hon. c.* (5) (*H*) 24Jan.06

Majors.

p. Robinson, F. D., VD, *hon. l.c.* (5) 13July01
p.s. Wesley, T. H., *hon l.c.* VD, ⑤ 19May06

Captains. (10)

p. Rawlinson, J. 3Aug.96
p. Dixon, H. N. 11Sept.96
p. Smith, W. A. 30May96
p.s. Carus, E. L. (*Hon. Capt. in Army 7 July 02*) 3Feb.97
p. Robinson, T. C. 12June00
p. Elliott, R. G. 16Mar.01
p.s. Folding, J. R. 16Mar.01
p. Wilson, G. R. 31Oct.01
p. Bailey, H. (*H*), *I. of M.* 19May06
p. Broadbent, C. St. J. 29June06

Lieuts. and 2nd Lieuts. (18)

Lieutenants.

p Lewis, G. H 18June02
(p.) Norwood, S. B. 18Aug.03
p.s. Wynne, J. O. 20Dec.05
p. Booth, R. H 6Dec.06

2nd Lieutenants.

Dixon, P. 26May06
Birtwhistle, F. 26Feb.07

Inst. of Musk.

Bailey, H., *capt.* 27June03

Adjutant.

Ackroyd, C. H., Capt. York's L.I. 1Nov.05
(*Capt. in the Army* 1 Feb.06)

Quarter-Master.

Medical Officers.

Hogan, M., *Surg.-Lt.* 17 Dec.04
Henry, H., *M.D.*, *Surg.-Lt.* 21Jan.07

Acting Chaplains.

Corfield, *Rev.* A. T. 17Mar.97
Parkyn, *Rev.* F. L. C. 2Apr.04

[*Scarlet.* Facings—*White.*]

Cadet Corps.

Stonyhurst College.

2nd Lieutenant.

Ryan, E. O. 4Aug.06

[*Scarlet.* Facings—*White.*]

2nd Volunteer Battalion

(*late* 3rd Lancashire)

South Africa, 1900-02"

[34]

Burnley.

Hon. Colonel.

p. *Dugdale, J., hon. c.* 27Nov.95

Lt.-Col. Commandant.

p. Sharples, E., VD, *hon. c* ⑥ 4Jan05

Lt.-Colonel.

p. Hoyle, J. C. ⑤ 26July05

Majors.

p. Porritt, A. T. (Q) 22Apr.05

Captains. (12)

p Sharples, W. E. 28May98
p.s. Halstead, D. 25May98
p. Sutcliffe, W. E. 2Nov.98
p. Rodgers, R. C. 2Nov.98
p. Robinson, A. C. 13June00
p. Munn, R. A. L. (*Hon. Lt. in Army 22 July 02*) 25May01
p. Slinger, G. N. 25May01
p. Pollard, J. C. 25May01
p. *Kenyon, H. M. (b)* 30July04
p Heys, H. H. 22Apr.05
p.s. Nickson, H. (*H*) ⑤ 3May06
p.s. Roberts, A H. 13Sept.05
p.s. Birkett, M. 13Dec.05

Lieuts. and 2nd Lieuts. (18)

Lieutenants.

(p.) Birtwistle, R. 22May01
p. Turnbull, W. 23May02
(p.) Townsend, G. 15June02
(p.) Ramsbottom, G. 15June02
(p.) Warburton, T. 15June02
p. Broadley, P. J. 15June02
p. Walsh, C. E. 15June02
p.s. Edwards, D. G. 2Dec.04
p. Whittaker, N. 29Nov.05
p.s. Hyde, J. 29Nov.05

2nd Lieutenants.

p.s. Button, F. J. 12May06
Pearson, K. N. 22Sept.06

Adjutant.

Green, J. E., Capt. E. Lan. R. 1Aug.02
(*Capt. in the Army* 3June00)

Quarter-Master.

p. Lay, G., *hon. capt.* 7Mar.99

Medical Officers.

p. *Watson, A. A.*, VD, *Surg.-Maj.* (*Hon. Maj. in Army 25 Sept. 02*) 6June00
p Deans, W., *Surg.-Maj.* 13June00
p. Crawshaw, C. W., *M.B., Surg.-Capt.* 16June04
p.s. Fitz-Gerald, R. L., *Surg.-Lt.* 16Jan.04

Acting Chaplains.

Burnley, *Rt. Rev.* A., *Lord Bishop of, M.A.* 10May05
Mills, *Rev.* A. E. 2May06

[*Scarlet.* Facings—*Black.*]

Digitized by Google

THE DORSETSHIRE REGIMENT.

Regimental District No. 39 [Western Counties Group.

"*Primus in India.*"

The Castle and Key, superscribed "Gibraltar," and with the Motto "*Montis Insignia Calpe*" underneath. The Sphinx, superscribed "Egypt."

"Plassey," "Marabout," "Albuhera," "Vittoria," "Pyrenees," "Nivelle," "Nive," "Orthes" "Peninsula," "Ava," "Maharajpore," "Sevastopol," "Tirah," "South Africa, 1899-1902," "Relief of Ladysmith."

Line and Militia Battalions.

Uniform—Scarlet. *Facings*—Grass green. *Agents*—Messrs. Cox & Co

1st Bn. (39th Foot) *Gosport.*
2nd „ (84th „) *Wellington, Madras.*

3rd Bn. (Dorset Mil.) - - - - *Dorchester*

Depôt - - - *Dorchester.* Record Office - - - - *Exeter.*

Volunteer Battalion.

1. 1st - - - *Dorchester.*

Colonel. - - - - - - Gosset, Maj.-Gen. M. W. E., *C.B.*, p.s.c., ⑧ 9Oct.03

1st and 2nd Battalions.

Lt.-Colonels. (2)

1 Harris, K. E. 19Feb.06
2 Bonus, W. J., *D.S.O.*, p.s.c. 25Oct.03

Majors. (2)

(2nd in *Command.*)

1 Ridley, E. K. 19Feb.06
14Nov.00

Majors. (6)

e.s. Phippe, P. R., p.s.c. 19Nov.01
Chichester, A. A., *D.S.O.*, p.s.c 26Feb.02
d 1 Rosher, H. L. (*Comdg. Depôt.*) 28Aug.02
2 Banks, W. S., p.s.c. 17Sept.04
2 Hammond, H. S. 9Feb.06
1 Rowley, C. A., *D.S.O.* Oct.06
29Nov.00
1 Clarkson, B. St. J. 23Jan.07

Captains. (12)

1 Lowry, H. D 22Dec.97
2 Arnold, W. R. 22Jan.07
18Mar.97
Ad. maj. 20May98
s. *Butler, R. H. K.*, p.s.c. 11Oct.99
bt. maj. 29Nov.00
2 Codrington, H. S. 21Oct.99
s. *Roper, R. T.*, p.s.c. 18June00
s. (1) *Cowie, H. N. R.* D.S.O., p.s.c. 18June00
Weymouth, C. S. H. 6Oct. 01

Captains—contd.

m. *Hannay, C. C.* 6Oct.01
s.c. *Radcliffe, F. W.* 6Oct.01
(1) *Mercer, A. A.* 19Nov.01
1 Fraser, W. A. C. 23Jan.02
d. 2 Saunders, C. 7Apr.02
2 Godman, E. S. 7Apr.02
1 Hope, L. C. 19May03
2 *Dauncey, J., adjt.* 1July03
1 Alexander, H. L. 1Apr.04
1 Davidson, W. T. C. 4Oct.04
v. *Kitchin, J. H.* 23Jan.05
c.o. *Utterson, B.K.* 22Mar.05
1 *Moulton-Barrett, A. L. adjt.* 22Mar.05
2 Herbert, G. M. 1Apr.05
2 Weldon, E. S. 29Apr.05
1 Hawkins, H. R. M. 19July05
11Aug.05
2 Hyslop, R. G. B. M. 28Sept.05
2 Middleton, F. 19Feb.06
s.c. *Williams, H.S.* 1Apr.06

Lieutenants. (19)

1 Jones, C. R., o. 16June01
c o. *Case, H. A.* 19July01
2 Beveridge, H 6Oct.01
c.o. *Huddleston, H. J.* 19Nov.01
1 Roe, A. R. M. 16Jan.02
2 Le Marchant, H. N. 19May03
1 Wheatley, M. J. 17June04
o.c. *Fuller, B. M.* 16July06
9Jan.04
1 Thurston, V. B. 17Sept.04
2 Frost, O. M. T. 4Oct.04
d. 2 Greenhill, H. M. 19Oct.04
2 Shute, J. V. 23Jan.05
1 Kelsall, J. 22Mar.05
2 Eyre, J. L. 1Apr.05
d. 1 Hewitt, M. J 22Apr.05
2 Ross, E. F 19July06
2.Mar.03
1 Clemson, W. 19Feb.06
1 Ransome, A. L. 1Apr.06
2 White, O. W. 29Dec.06
3Dec.04
1 Willes, W. F. G. 20Dec.06
2 Priestley, A. B. 16Feb.07
19Dec.04

2nd Lieutenants. (12)

1 Rolls, S. P. A. 28Jan.06
2 Rathborne, F. H. B. 28Jan.05
1 Margetts, C. F. M. 20May05
2 Watts, H. H. 20May06
1 Murray, P. J. A. 10June05
2 Abbay, M. J. N. 16Aug.05
2 Hind, A. C. S. 24Jan.06
2 Rendall, T. S. 23May06
2 McCarthy, H. J. 29Aug.06
2 Moore, C. F. F 2nAug.06
2 Little, A. W. P. 16Jan.07
1 Wigley, F. G. M. 16Feb.07
(1) Anderson, J. V. C. 4May07

Adjutants

2 Dauncey, J., *capt.* 28Jan.06
1 Moulton-Barrett, A. L., *capt.* 1Apr.05

Quarter-Masters.

m. *Kearney, J.* 21Aug.95
hon. capt. 31Aug.05
1 Gyngell, G., *hon. lt.* 19Feb.02
2 Brown, A., *hon. lt.* 11May04

3rd Battalion.

(Embodied 14 Dec. 99 to 13July01.)

(*Officers serving on 13 July 01 hold honorary rank in the Army corresponding to the Militia regimental rank they then held.*)

Hon. Colonel.

Digby, E. H. T., Lord, Col. 28Apr.91

Lt.-Colonel.

Batten, H. C. G., *hon.* 10Nov.02

Major

Castleman-Smith, S. C. *hon. l.c. (H) (t) (a)* 7Apr.04

Captains. (6)

Wingrove, F. C. 12May05
Devenish, J. H. C., *hon. m. (H)* 2Feb.98
Leslie, R. F. W. F., Capt. ret. pay, (g) 19Nov.87
22Mar.88
Radclyffe, C. R. E. *(Capt. Res. of Off.* 26Oct.98
Johnston-Browne, C. J. C 28Oct.99
Ingham, O. P. S., Capt., ret. pay. 28Apr.88

Lieuts. and 2nd *Lieuts* 6

Lieutenants.

p.s. *Von Eeden, W. C. (H)* 22Aug.88
p.s. Poole, E. R. *(H) I. of M.* 22Aug.88
p.s. Batten, H. C. C. *(H)* 8Aug.88
p.s. Jarvis, C. S. *(H)* 8Aug.88

2nd Lieutenants.

Nott, R. A. 21Nov.88
Dallin, R. de P. 22Apr.96
(p.s.) Winwood, J. M. 16Jan.96

Asst. of Musk.

Poole, E. R., lt. 8Feb.96

Adjutant.

Hannay, C. C., Capt. Dorset R. 22Apr.96
(Capt. *in the Army* 6Oct.01)

Quarter-Master

Kearney, J., *hon. capt*

Digitized by Google

THE DORSETSHIRE REGIMENT—(Regtl. Dist. No. 39)—*contd.*

1st Volunteer Battalion

(late 1st Dorsetshire).

"South Africa, 1900-01."

[91]

Dorchester.

Lt.-Colonel.

p.s. Williams, R., VD, *hon. c.* 21Dec.89

Majors.

p.s. Wheatley, F. G., VD ⊕ *hon. l.c.* 6Jan.97

p.s. Williams, H. S., VD *hon. l.c.* (*b*) 4Dec.04

Captains. (11)

p. Freame, R. E., VD, *hon. m.* 28Sept.86

p.s. Groves, H. J., VD, *hon. m.* (*f*) (*a*) 10Mar.97

p.s. Baxter, W. H. 7June99

p. Symonds, A. G., *hon. m.* 7June99

p.s. Woodhouse, F. D 23Feb.01

p. *Chelmsford, F. J. N.*, Lord, *K.C.M.G.* 13Sept.02

p.s. Kitson, H. L. (*Hon. Capt. in Army* 9July01) (*H*) 14Feb.03

p. Hughes-D'Aeth, C. C. 1Jan.04

p.s. Pope, A. R. 4Dec.04

p. Habgood, G. 4Jan.05

Lyle, J. C. (*a*) (*b*) 10Nov.05

p.s. Lock, H. O. ⊕ 12May06

Lieuts. and 2nd Lieuts. (19)

Lieutenants.

p. Williams, J. N. 4Jan.02

Lieutenants—contd.

p.s. Fletcher, W. T. 12Sept.03

p. Whetham, L. (*H*) *I. of M.* 9July04

(p.) Bell, F. O. 9July04

p.s. Woodhouse, E. J. 12May06

(p.) Wheatley, G. L. 12May06

2nd Lieutenants.

p.s. Lodder, A. T. 7June05

Orce, G. C. O'S. 20Dec.05

How, E. A. 7Apr.06

p.s. Duke, H. E. 26May06

Turnell, C. M. 6Dec.06

Pearce, H. G. 7Jan.07

Asst. of Musk.

Whetham, L., *Lt.* 12Dec.03

Adjutant.

Kitchin, I. H., Capt. Dors. R. 30Feb.07

(*Capt. in the Army* 23Jan.05)

Quarter-Master.

p. Kerridge, B., *hon. capt.* 10Feb.06

Medical Officers.

Allen, C. P., *Surg.-Lt.* 12Dec.03

Acting Chaplains.

Parish, *Rev.* W. O., *M.A.* 5July99 18Oct.99

Gundry, *Rev.* R. H., *B.A* 25Aug.00

[*Green. Facings—Scarlet.*]

—

Cadet Corps.

Sherborne School.

Captain.

p. Wildman, W. B. ⊕ 11July00 *hon.* 18Sept.86

Lieutenant.

Dunkin H. 8Nov.00

2nd Lieutenant.

Carey, G. M. 28Nov.00

[*Scarlet Facings—White.*]

Digitized by Google

THE EAST SURREY REGIMENT—(Regtl. Dist. No. 31)—*contd.*

3rd Volunteer Battalion

(*late* 5th Surrey).

"South Africa, 1900-02."

[60]

Kingston-on-Thames

Hon. Colonel.

Thompson, E. V., VD, *hon. c.* 26Nov.04

Lt.-Colonel.

p.s. Powell, J. L. G. VD, *hon. c.* 1Jan.98

Majors.

Martin, A. H. (R) (*H*) (*a* (*b*) 27June03

Ommanney, F. F. (R) 15Mar.07

Captains. (10).

p.s. Drayson, A. P. (q) 28Nov.00

p.s. McNair, R. J 9Jan.01

p.s. Hallett, P. (*Hon. Lt. in Army* 26July02) 18Jan.02

p. Brooks, H. T. 18Jan.02

p.s. Leycester-Penrhyn, A. L. 5Apr.02

p.s. Green, L. U. (*H*) *I. of M.* 18June04

p.s. Hepworth, C. B. 9Nov.06

p.s. Whitehouse, A. L. W. (*H*) 9Nov.06

p.s. Garland, N. de F 23Mar.07

Lieuts. and 2nd *Lieuts.* (18)

Lieutenants.

p.s. Burn, J. S. 7Jan.05

p.s. Craig, A. D. E. (*H*) 22Sept.06

p.s. Thompson, R. H. V. 22Sept.06

2nd Lieutenants.

p.s. Nasmith, S. U. 15July05

Sandover, W. L. 24Jan.06

Armstrong, G. C. S. 11Dec.06

Watts, H. W. 11Jan07

Inst. of Musk.

Green, L. U., *capt.* 25Nov.02

Adjutant.

May, J. C., *D.S.O.*, Capt. E. Surr. R. 11Sept06

(*Capt. in the Army* 1Oct.03)

Quarter-Master.

p. Macrostie, D., VD, *hon. capt.* 6June91

Medical Officers.

p. Brimacombe, R. W., *Surg.-Lt.* 1Aug.05

Acting Chaplains.

Young, *Rev.* A. S. W., *M.A.*, VD 24Mar.80

Walsh, *Rev.* E. L 11Jan.99

Binney, *Rev.* M. F. B., *M.A.* 16Feb.01

[*Green.* Facings—*Scarlet.*]

Cadet Corps.

[1]

Richmond County School

Captain.

p.s. Buckhurst, A. E., *M.A.* 11July00

Lieutenant.

[*Green.* Facings—*Scarlet.*]

[2]

Beaumont College, Old Windsor.

Captain

Johnson, M. G. 2Nov.06

Lieutenant.

Firth, C. W. M. 2Oct.06

2nd Lieutenant.

Watkins, W. A. 2Oct.06

[*Drab.*]

4th Volunteer Battalion

(*late* 7th Surrey).

"South Africa, 1900-02."

[62]

27, St. John's Hill, Clapham Junction, S.W.

Hon. Colonel.

Wandsworth, S. J., Lord 16Feb.89

Lt.-Colonel.

p.s. Burne, A. N. L., VD, *hon. c.* (R) 14Sept.05

Majors.

p.s. Thomson, B. T. L., VD, *hon. l.c.* (R) 16Mar.01

p.s. Stephens, J. N., VD *hon. l.c.* 13Dec.05

Captains. (11)

p.s. *Stephenson, A. E. hon. m.* (S) (t) (*H*) *I. of M.* 23Dec.96

p.s. Clements, H. C., VD, *hon. m.* (*H*) (R) 22Dec.97

p.s. Dunn, W. G. (t) 2May00

p.s. Rice, G. C. D. (Q) 30May00

p.s. Burn, C. G. (Q) (*H*) 16Mar.01

p.s. Field, H. L. 12Nov.04

p.s. Larking, A. 21Jan.05

p.s. Acton, J. R. 5July05

p.s. London, E. B. 20Dec.05

p.s. Whiteley, C. C. O. 20Dec.05

p.s. Duffield, W. E. 1Nov.06

Lieuts and 2nd *Lieuts* (18)

Lieutenants.

p.s. *Cholmeley, R. J.* (*H*) (q) (R) c.o. 21Jan.05

p.s. Hargreaves, T. C. (*H*) 17June03

p.s. Masters, S. D. B. 5July05

p.s. Morris, E. H. 16Feb.06

Dallin, T. (*Hon. 2nd Lt. in Army* 7Oct.02) 28Mar.06

2nd Lieutenants.

Conrad, P. S. 16Feb.06

Fearon, A. T. 13Oct.06

Inst. of Musk.

Stephenson, A. E., *hon. m.* 22June05

Adjutant.

Smalley, H. D., Capt. E. Surr. R. 27May03

(*Capt. in the Army* 1Apr.03)

Quarter-Master.

p. Arkill, A. W. VD 9May03 *capt.* 11Oct.99

Medical Officer.

p. Lawless, *N. J.* VD, *Surg. Lt.-Col.* (*Hon. Maj. in Army* 7Aug.02) 27June03

p. Martin, C. J., *M.B., Surg.-Capt.* 12Feb.98

p. Morton, T. M., *Surg.-Capt.* 27June03

Acting Chaplains.

Southwark, *Rt. Rev.* E. S., *Lord Bishop of, DD.* 25May03

Hughes, *Rev.* J., *LL.D.* 5Mar.04

[*Scarlet.* Facings—*White.*]

Digitized by Google

THE DUKE OF CORNWALL'S LIGHT INFANTRY.

Regimental District No. 32 [Western Counties Group].

The United Red and White Rose.

"Dettingen," "Dominica," "Roleia," "Vimiera," "Corunna," "Salamanca," "Pyrenees," "Nivelle," "Nive," "Orthez," "Peninsula," "Waterloo," "Punjaub," "Moolt an," "Goojerat," "Sevastopol," "Lucknow." "Egypt, 1882," "Tel-el-Kebir," "Nile, 1884-85" "South Africa, 1899-1902," "Paardeberg."

Line and Militia Battalions.

Uniform—Scarlet. *Facing* White. *Agents*—Messrs. Cox & Co.

1st Bn.	(32nd Foot)	*Plymouth.*	3rd Bn. (R. Cornwall Rangers Mil.)		*Bodmin.*
2nd "	(46th "	*Gibraltar (for Bermuda.)*			
Depôt		*Bodmin.*	Record Office		*Exeter.*

Volunteer Battalions.

1. 1st	Truro.	2. 2nd	*Bodmin.*

Colons — Stapylton, Maj.-Gen. (*Hon. Lt.-Gen.*) G. G. C., *m.s.c.s.* 16Apr.00 23Sept.96

1st and 2nd Battalions.

Lt.-Colonels. (2)

1 Holl way, R. J. 19Feb.04
bt. col. 19Feb.07
2 Morris, H G 1Mar.04
bt. col. 1Mar.07

Majors. (2)

(2nd in Command.)

2 Chapman, F. H. 28Mar.04
8Sept.00
bt. lt.-col. 22Aug.02
1 Burder, E. S. 27Apr.06
19Feb.04

Majors. (6)

1 Eveleigh, C. N. 19Feb.00
1 Crosse, A. G. (*Comdg. Depôt* 9Sept.03
2 Trethewy, T. L. 11Oct 05
1 Turner, M. N. 2Mar.06
c. Graham, M. D. 9June06
2 Norris, P. B. 12Dec 06

Captains. (12)

Grant, A. G. W. 15Apr.99
bt. maj. 29Nov.00
1 Cornish-Bowden, J. H. T. 19Feb.00
Cantan, H. T. 1Mar.00
2 Stavel, P. G. 1Mar.00
Stokoe, T. R. 7June00
2 Fargus, H., *D.S.O.* 4July01
Simon, H. S. P., sp. emp. 5July01
1 Price, T. H. F. 5July01
l. Norton, C. B. 19Oct.01
2 Dickinson, F. A. 12Oct.01

Captains—contd.

(2) *Wetherell, R. M.* 19Oct.01
2 Woodham, C. B. 19Oct.01
v. Romilly, A. H. 1Jan.04
1 Collard, A. M. 19Feb.04
(1) *Williams Freeman, A. P.* 11Apr.04
(1 *Goldsmith, H. D.* 30Apr.04
1 Boulton, C. S. 7May04
1 Dobbin, H. T. 6July04
2 Rendall, F. H. S. 6Aug.04
1 Dene, A. P 4Nov.04
c.a. Molesworth, A. St. A. 16Dec.04
2 Stericker, A. W. 16Dec.04
2 Butler Bowdon, W. E. I. 12Jan.05
m. Grigg, R. M. 4Feb.07
2 *Kirk, J. W. C., adjt.* 16Feb.01
4May07

Lieutenants. (18)

d. 2 Hingston, F. L 18May01
1 Span, F. H. 5July01
c.o. Olivier, B. H, 8July01
v. Treleaven, J. E. S. 7Nov.01
2 Ward, E. B. 12Apr.02
c.a. 2 *Smith, C. L.* 9Aug.02
2 Campbell, R. B. 12Aug 02
v. Hilton, G. 1Jan 04
c.o. Phillips, G. F. 19Feb.04
1 *Caids, B. E. W., adjt.* 1Apr.04
2 Harrison, H. N. B. 30Apr.04
1 Mander, R. 7May04
2 Saunders, A. C. 6July04
1 Venning, W. K. 6Aug.04
c.o. Gepp, E. C. 4Nov.04
2 Elbrow, G. L. S. 8July06
6Aug.04
2 Rogers, F. C. C. 16Dec.04
c.o. Passy, L. D. 12Jan.05
2 Collins, C. H. G 4Feb.05
2 Vaux, H. G, 8July05
4Mar.03
2 Hodge, R. T. K. 8July05
2Aug.03
1 Marshall, J. R. 17Oct.06
d. 1 Colville, T. R. 18Oct.06
1 Crawley-Boevey, M. 4Feb.07
(1) *Winthrop, H. S.* 11May07
27Dec.03

2nd Lieutenants. (12)

1 Griffiths, A. H 13Aug.04
1 Apthorpe, C. K. 3Dec.04
1 Dennis, J. E. W. 3Dec.04
1 Brooks, W. T. 28Jan.06
2 Garsia, O. D. M. 20May05
2 Gardner P. T. H. 8July05
2 Edye, C. V. de G. 16Aug.05
2 Barker, W. R. 16Aug.05
2 Porcelli, E. G. M. 24Jan.06
1 Acland, A. N. 10Feb.07
1 Buckley, W. P. 4May07
1 Hargood-Ash, G. et. A. 4May07

Adjutants

1 Childs, B. E. W., *lt.* 11 Apr 07
2 Kirk, J. W. C., *capt.* 4May07

Quarter-Masters.

m. Hearsey, A. 17June06
hon. capt. 17June06
2 Taylor, W. H. 24Nov.97
hon. capt. 29Nov.00
1 Sweet, W. H., *hon. lt.* 26Mar.04

3rd Battalion.

(Embodied 5 Dec. 99 to 4 Dec. 00.)

(*Officers serving on 4 Dec. 1900 hold honorary rank in the Army corresponding to the Militia regimental rank they then held.*)

Hon. Colonel.

THE KING.

Lt. Colonel.

Valletort, P. A. H., *Visc.* 10Aug.05

Major.

Captains. (6)

Williams, L. (*H*), *I. of M.* 2May99
Pike, C. J. (*H*) 21Mar.00
Barrow, E. E. (*H*) 16Jan.04
p.s. Holman, A. F. (*H*) 21May06
p.s. Scullard, A. V. 9Feb.07

Lieuts. and 2nd Lieuts. (9)

Lieutenants.

p.s. Cann, G. P. (*H*) 21Feb.07

2nd Lieutenants.

Hope, W. E. 16Apr.04
Freeman, E. A. 1May05
(p.s.) Leakey, A. G. A. (*H*) 18Sept.05
(*p.s.*) Eliot, E. H. J. C., *Lord* 7May06

Asst of Musk.

Williams, L., *capt.* 2Aug.02

Adjutant.

Quarter-Master

Hearsey, A., *hon. capt.*

Digitized by Google

THE DUKE OF CORNWALL'S LIGHT INFANTRY—(Regtl. Dist. No. 32)—contd.

1st Volunteer Battalion

(*late* 1st Cornwall).

"South Africa, 1900-01."

[152]

Truro.

Hon. Colonel.

p. *Smith*, Sir G. J., Knt., VD, *hon. c.* 10Feb.97

Lt.-Colonels.

p. Cornish, T. H., VD., *hon c.* 17Sept.04
p. Jeffery, J., VD 7Jan.05

Majors.

p.s. Gray, N., VD 12Dec.05
p Parkin, F. 19Sept.06

Captains. (12)

p.s. Teague, J., *hon. m.* 11July00
p.s. Ellis, J. 2Apr.01
p. Smith, G. E. S. (*Hon. Lt. in Army* 30 *May* 01) 2Apr.04
p. Lidgey, W., *hon. m.* 20Apr.04
p. Carus-Wilson, T. (*Hon. Lt. in Army* 13 *Aug.* 02 16July04
p. Read, G. 19Oct.04
p. Bickford-Smith, J. C. (*H*) 15Oct.04
p. Manger, I. W *hon. m.* 25Oct.05
p.s. Lawry, W. D. 29Oct.05
Bickford-Smith, W. N. (*H*) 19Sept.06
p. Paige, G. P. 19Sept.06
p. Sampson, J. H., VD, 19Sept.06

Lieuts. and 2nd Lieuts. (22)

Lieutenants.

(p.) Lanyon, S. H. 16July02
(p.) Walters, A. 27Feb.04
(p.) Turner, J. V. 15Oct.04
(p.) Freeman, M. 15Oct.04
(p.) Daniel, W. J. 15Oct.04
(p.) Hawkes, W. B. 15Oct.04
p.s. Lowry, T. M. 19Sept.06
p.s. Tyacke, O. N. W. 19Sept.06
p. Polkinhorn, S. J. 19Sept.06
p. Crewes, H. J. 19Sept.06

2nd Lieutenants.

Dawe, P. 12Nov.04
Roberts, J. 26July05
Kendall, C. H. 24Mar.06
Holman, W. 31Mar.06
p.s. Laurie, F. C. 19May06
Pole Carew, G. A. 4Oct.06

Inst. of Musk.

Adjutant.

Trelawny, J. E. S., *Lt.* D. of Corn. L.I., *capt.* 10Apr.06

Quarter-Master.

Medical Officers.

p. Thomas, J. T., *Surg.-Maj.* 15Nov.02
p. Laurie, C. R., *Surg.-Maj.* 26July05
p. Chown, F., *M.B.*, *Surg.-Capt.* 9July04
Pardhy, K. M., *Surg.-Lt.* 29Nov.05

Acting Chaplain.

Edwardes, *Rev.* H. 17Feb.06

[*Drab.*

2nd Volunteer Battalion

(*late* 2nd Cornwall).

"South Africa, 1900-01."

[153]

Bodmin.

Hon. Colonel.

p.s *Childs*, *B.*, VD, *hon. c.* (*l*) 8Feb.05

Lt.-Colonel.

p. Marsack, E. L., VD *hon. c.* 16July04

Majors.

p. Jerome, E. J. 23July04

Captains. (11)

p. Bawden, W. A., *hon. m.* 21Oct.96
p. Hood, H. J. 21Oct.96
p.s. Jenkin, W. A., VD, *hon. m.* 10Nov.97
p. Dingley, J., *hon. m.* 10Nov.97
p. Whitford, C. E. 13June00
p. Bryans, E. H. L. 27June00
p. Meadows, G. S. 7Nov.00
p. Coode, A. P. (*l*) 23Aug.02
p. Aston, F. M. 29Aug.03
p. Sturge, F. W. 23July04

Lieuts. and 2nd Lieuts. (17)

Lieutenants.

p. Judd, J. S. (*H*) 10Oct.00

Lieuts.—contd.

p. Edyvean, M. F. 4Mar.03
p. Cowland, H. L. 4Apr.03
(p.) Wilkinson, J. B. 15Oct.04
p.s. Chynoweth, J. T. (*H*). *I. of M.* 17Dec.04
p.s. Peter, R. A. 18July06
p.s. Ivimey, F. F. 23Dec.06

2nd Lieutenants.

Macmillan, J. M. 22Dec.06

Inst. of Musk.

Chynoweth, J. T., *Lt.* 28Aug.95

Adjutant.

Hilton, G., D. of Corn. L. I., *capt.* 9June05

Quarter-Master.

p. Sherbourne, E. W. B. *hon. lt.* 24Feb.06

Medical Officers.

p. Nettle, W., VD, *Surg.-Lt. Col.* (*hon. Surg.-Lt.-Col.*) 1July06
p. Meadows, R. T., *M.D. Surg.-Capt.* 1Feb.89

Acting Chaplain.

Roe, *Rev.* R. J., *M.A.* 21Feb.06
Mayhew, *Rev.* C. 24Sept.04

[Scarlet. Facings—White.]

Digitized by Google

THE DUKE OF WELLINGTON'S (WEST RIDING REGIMENT).

Regimental District No. 33 [Yorkshire Group].

The late Duke of Wellington's Crest, with the motto in an escroll above, "*Virtutis fortuna comes.*"
The Elephant, superscribed "Hindoostan."
"Dettingen," "Mysore," "Seringapatam," "Ally Ghur," "Delhi, 1803," "Leswarree," "Deig," "Nive," "Peninsula," "Waterloo," "Alma," "Inkerman," "Sevastopol," "Abyssinia."
"South Africa, 1900-02," "Relief of Kimberley," "Paardeberg."

Line and Militia Battalions.

Uniform—Scarlet. *Facings*—Scarlet. *Agents*—Messrs. Cox & Co.

1st Bn. (33rd Foot) *Sitapur.*
2nd ,, (76th ,,) *Lichfield.*
Depôt . . . . *Halifax.*

3rd Bn. (6th West York Mil.) - *Halifax.*
Record Office . . . *Pontefract.*

Volunteer Battalions.

1. 1st . . . *Halifax.*
2. 2nd . . . *Huddersfield.*
3. 3rd . . . . *Skipton-in-Craven.*

Colonel . . . . DC Rowlands, Gen. *Sir* H., *K.C.B.* ⊕ 8Oct.97

1st and 2nd Battalions.

Lt.-Colonels. (2)

1Therold, H. D. 20Nov.04
2Lean, K. H. 26Jan.07
2Feb.04
bt. col 2July05

Majors. (2)

(*2nd in Command.*)

2Hayden, F. A., *D.S.O.* 18Dec.03
14Dec.98
1Humphrys, C. V. 2July05
18Dec.99

Majors. (6)

s. De Gex, F. J. 20Nov.00
bt. col. 1Dec.06
s. Anderson, W. J. *p.s.c.* 8Oct.02
f c. Watson, W.M. 18Dec.03
29Nov.00
d. 2Houghton, E.R. (*Comdg. Depôt*) 30Nov.04
Parsons E. R. K.. (*Comdt., Detention Bks.*) 17Nov.06
2Gibbs, J. A. C. 22Aug.02
16Feb.07

Captains. (12)

m. *Turner, P. A.* 8Feb.99
28Smith, T. S 9Feb.99
p.d. *Stayner, L. G* 21Oct.99
o.d *Bainbridge, N. B.*, D.S.O., c. 21Oct.99
m.c. *Macleod, K. A.* 22Oct.99
d. v *Cobb, H. W.* 19Feb.00
o.d. *Acworth, L. R.*, c. 19Feb.00
1Stratford, P. B. 25Feb.00
1Maffett. R. K. 16Aug.00
f. v. *Bray, R. N,* 22Feb.01

Captains—contd.

s.c. *Tyndall, W. E. M.*, D.S.O. 22Feb.01
2Townsend, E. N. 22Feb.01
o.d. *Wortham, P. W. T. H., c.* 22Mar.01
1Whish, J. G. 22Mar.01
o.d. *Eckers, F.S., c.* 24July01
2*Healing, R. K., adjt.* 2Oct.01
14June00
s. *Umfreville, H. K.* 1Feb.02
d. v. *St. Hill, A. A.* 1Feb.02
2Noyes. L. B. B. 1Feb.02
2Horsfall, A. G. 7Feb.02
2Barton, B. J. 20Mar.02
2Travers, H. P. 8Sept.02
23Mar.02
d. 1Carter, R. C. 24Feb.04
f. *Brunker, J. R.* 6Apr.04
c.o. *Jenkins, E. V.*, D.S.O. 15Apr.04
1Liddell, E. M. 15Apr.04
c.o. *Maples, W. S.* 15Apr.04
1Trench, M. V. Le P. 5June04
1Wilson, J. H. B. 17Oct.05
1Tidmarsh, R. M. 13June06
1Jubb, C. O 25Sept.06
v. *Collison, C. S.* 29Dec.06
14Mar.90
2Carlyon. A. S. 29Dec.06

Lieutenants. (19)

1Taylor, E. R. 29June01
1*Liddell, E. M., adjt.* 24July01
2Herapath, L. 24July01
2Langdale, C. A. J. S. 1Feb.02
2Pickering, C. J. 1Feb.02
c.o. *Gill, R. H.* 29Mar.02
d. 2Keates, W. E. 15July02
1Wellesley, F. H. B. 26Feb.03
2Gardiner, H. 24Feb.04
2Burnett, J. C 6Apr.04
1Fairbairn, D. A. 22Apr.04
2Ellis, T. M. 5June04
w.c. *Clifton, R. B.* 10May05
d. 1Bate, W. T. McG. 10May05
1Marriner, S. F. 9Aug.05
2Thompson, J. H. L. 17Oct.05
1Reynolds, H. V. 21Feb.06
1Firth, D. 9Mar.06
1Grenn. H. W. 8Sept.06
2Birchall, K. F. 9Sept.06
2Hitchins, E. N. F. 25Sept.06
1Boutflower, E. C. 16Feb.07

2nd Lieutenants. (12)

1Campbell, C. 20May05
1Smythe, A. C. G. 16Aug.05
2Egerton, C. C. 16Aug.05
1Flemming, G. 16Aug.05
1Officer, W. G. 6Dec.05
1Urmstone, H. N. 22May06
1Thomas, T. L. G. 22May06
1Fawcett, E. H. 15Aug.06
1Hotley, C. R. 29Aug.06
2Peake, F. G. 29Aug.04
1Ford, J. M. R. 7Nov.06
2Beuttler, V. O. 2Mar 07
(2)Cholmley, R. S. 4May07

Adjutants.

2Healing, R. K., *capt.* 1July04
1Liddell, E. M., *lt.* 9Mar.06

Quarter-Masters.

2Ellam, A., *hon. lt.* 12Sept.99
1Carroll, A. J., *hon. lt.* 11Nov.03
m. *Yeoman, W. H., hon. lt.* 20Oct.06

3rd Battalion.

"South Africa, 1900-02."

(Embodied 17 Jan. 00 to 10 May02)

(Officers serving on 10 May02 hold honorary rank in the Army corresponding to the Militia regimental rank they then held.)

Hon. Colonel.

Wyllie, A. K., C.B., *hon. c./ Hon. Lt.-col. in Army* 11May03

1Nov.06

Lt.-Colonel.

Johnston, H. J., *D.S.O.* (*H*) 8Sept.03

Majors.

p.s. Wayman, H. H. 2Dec.02
Digby, H. M. 28Dec.03

Captains. (10)

p.s. Mayor, E. W. (*H*), (P) *p.s.c.* 9Jan.06
p.s. Hanson, C. E. R. 16Aug.00
p.s. Jenkins, D. M. (*H*) 17Oct.00
p.s. Ross, W. A. 25June04
p.s. Hill, A. W. B. (*H*) *I. of M.* 25June04

Lieuts. and 2nd Lieuts. (18)

Lieutenants.

Dunhill, M. F. H. 4Feb.03
p.s. Wilkinson, C. H. (*Hon. Lt. in Army* 5Dec.00) 5July04
29July00
p.s. Key-Jones, W. H. (*H*) *p.s.* 5Nov.04
14May04

2nd Lieutenants.

Williamson, G. 29Nov.05

Inst. of Musk.

Hill, A. W. B., *capt.* 7Jan.05

Adjutant.

Turner, P. A. Capt. W. Bld. R 2May06
(*Capt. in the Army* 8 Feb. 99)

Quarter-Master.

Yeoman, W. H., *hon. lt.*

Digitized by Google

THE DUKE OF WELLINGTON'S (WEST RIDING REGIMENT)—(Regtl. Dist. No. 33)—contd.

1st Volunteer Battalion

(*late* 4th West Riding Yorkshire).

"South Africa, 1900-02."

[134]

Halifax

Hon. Colonel.

Savile, J. S., Lord, K.C.V.O. 29Aug.00

Lt.-Colonel.

p.s. Land, W. H., *hon. c.* 20July01

Major.

p. Hartley, J. E. 10Aug.01

Captains. (6)

p. Howard, J. B., *hon. m.* (Q)(*H*) 26July99
p. Fletcher, R. 26July99
p.s. Chambers, E. P 7Feb.00
p.s. Atkinson, H. S (*Hon. Lt. in Army* 18 *June* 01) (*H*) *I. of M.* 13July01
p.s. Laxton, W. A. 7May02
p. Sugden, R. E. (*Hon. Lt. in Army* 24 *Sept.* 02) 2Apr.04

Lieuts. and 2nd Lieuts. (9)

Lieutenants.

p. Kirby, C. E. 16Aug.02
p.s. Fleming, D. V. 10Dec.04

2nd Lieutenants.

(*p.s.*) Walker, J. 14Mar 06
(*p.s.*) Longbotham, C. M. 10July06

Inst. of Musk.

Atkinson, H. E., *capt.* 1Nov.06

Adjutant.

Toogood, C., *D.S.O.*, Capt. Manch. R. 3Jan.04
(*Capt. in the Army* 26May00)

Quarter-Master

p. Winterburn, W. 1Feb.05

Medical Officer.

p. Griffiths, A. T. *Surg.-Lt.* 26Mar04

Acting Chaplain.

Hall, *Rev.* J. W., *M.A.* 29Apr.04
Winter, *Rev.* E. 7Oct.06

[Facings—*Scarlet. White.*]

2nd Volunteer Battalion

(*late* 6th West Riding Yorkshire).

"South Africa, 1900-02."

[136]

Huddersfield.

Hon. Colonel.

p.s. Carlile, E. H., hon. c. 23June06

Lt.-Colonel.

p. Beadon, F. W., VD 13Feb.04

Majors.

p Marsden, J., VD 16Feb.98
p. Sykes, H.H. 21May04

Captains. (11)

p. Hilton, J S., VD, *hon. m.* 10July86
p Cooper, W., *hon. m.* 3Apr.97
p. Mellor, R. R., *hon. m.* 24Nov.97
p. Hopkinson, A. H 22Apr.99
p.s. Holliday, L. B. 28May00
p.s. Wilson, H. (*Hon. Lt. in Army* 18*June*01) 26Mar.02
p. Crosland, G. W. K 10Dec.04
p. Tanner, G. 1Aug.05
(p.) Bradbury, G. R. G. 22Apr.07
p. Hanson, H. 22Apr.07
p. Norton, G. P. 22Apr.07

Lieuts. and 2nd Lieuts. (17)

Lieutenants.

p. Armitage, H. 15Aug.06

2nd Lieutenants.

Eastwood, J. E 8Feb.05
Wheatley, A. N. 7Nov.06

Adjutant.

Welsh, F. A. M., Capt. R. Ir. Fus. 24Feb.05
(*Capt. in the Army* 20Apr.02)

Quarter-Master

Sanderson, J., *hon. lt.* 23June06

Medical Officers.

p. Demetriadi, L. P., *M.D., Surg.-Capt.* 19Dec.00
p. Williams, H. W., *M.B., Surg.-Capt.* 19Dec.00

Acting Chaplain.

Sale, *Rev.* T. R. 14Mar.06

[*Scarlet. Facings — White.*]

3rd Volunteer Battalion

(*late* 9th West Riding Yorkshire.)

"South Africa, 1900-02."

[139]

Skipton-in-Craven.

Hon. Colonel.

Morrison, W., VD 19May71

Lt.-Colonel.

p. Williamson, R. E., VD, *hon. c.* (Q) 11June04

Majors.

p. Mackillop, J. (*Hon. Lt. in Army* 28 *Nov.* 00) 1Aug.03
p.s. Birkbeck, J. (*H*) (*Hon. Capt. in Army* 28 *June* 01) 5Nov.04

Captains. (11)

p. Hebblethwaite, H. (Q) 9May00
p. Cass, C. P. 16Mar 01
p. Hudleston, W. H. (*H*), *I. of M.* 16Mar.01

Captains—contd.

p. Arnold-Forster, W. H. 6Aug.04
p. Tee, J. H. S. 6Mar.05
p.s. Bateman, C. M. 2Dec.05
p.s. Wright, M. 6Dec.05
p.s. Claughton, W. 2Dec.05
p.s. Marriner, E. V. 1Dec.06

Lieuts. and 2nd Lieuts. (12)

Lieutenants.

(p.) Fattorini, J. E. 28Sept.04
(p.) Harrop, J. P. 28Sept.04
(p.) Prince, N. C. 28Sept.04
(p.s.) Horner, F. R. C. D. 29Aug.06
p.s. Holliday, A. V. 29Aug.06

2nd Lieutenants.

Groves, J. 28Apr.06
Carson, W. B. 24Oct.06

Inst. of Musk.

Hudleston, W. H., *capt.* 15July05

Adjutant.

Bunbury, C. H. de St. P., Capt. York R. 19Apr.05
(*Capt. in the Army* 28Dec.05)

Quarter-Master.

p. Welham, R. F., *hon. capt.* 16Oct.83

Medical Officers

p.s. Gabriel, W. M., *Surg.-Maj.* 15Sept.06
p. Walker, D., *Surg.-Capt.* 16July02

Acting Chaplain.

Hall, *Rev.* S. H., *M.A.* 3Apr.99
Bradford, *Rev.* W. J., *B.A.* 3May00
Cook, *Rev.* H. L., *M.A.* 6Oct.06

[Scarlet. Facings — White.]

Digitized by Google

THE BORDER REGIMENT.

Regimental District No. 34 (Border Group).

A Laurel Wreath. The Dragon, superscribed "China."

"Albuhera," "Arroyo dos Molinos," "Vittoria," "Pyrenees," "Nivelle," "Nive," "Orthes," "Peninsula." "Alma," "Inkerman," "Sevastopol," "Lucknow," "South Africa, 1899-1902," "Relief of Ladysmith."

Line and Militia Battalions.

Uniform—Scarlet. *Facings*—White. *Agents*—Messrs. Cox & Co.

1 Bn. (34th Foot) . . *Gibraltar.*
2 „ (55th „) . . *Pretoria (for Sheffield.)*

Details *attached to Provisional Battalion* . . . *Tidworth.*
Depôt . . . *Carlisle.*

3rd Bn. (E. Cumberland Mil.) *Carlisle.*
4th „ (E. Westmorland Mil.) *Carlisle.*

Record Office . . *Newcastle.*

Volunteer Battalions.

1. 1st . . *Carlisle.* | 2. 2nd . . *Kendal.* | 3. 3rd . . *Workington.*

Colonel . . . Hume, Lt.-Gen. *Sir* R., *G.C.B.* . . 15Jan.03
14Sept.26

1st and 2nd Battalions.

Lt.-Colonels. (2)

Heygate, E. H. G., *D.S.O.* 1July04
Wood, J. P. 20Oct.05

Majors. (2)
(*2nd in Command.*)

Walker, H. B., *D.S.O.* 3July04
22Nov.04
29Nov.00
Bellamy, P. J. 21Oct.05
21June04
29Nov.00

Majors. (6)

Cooch, C. E. H. 1July00
O'Brien, H. M. S.
(*Comdg. Depôt*) 27Aug.02
Browne, G. 1Apr 04
Chichester, R. de B. 20Oct.05
Browne, R. A. 4Nov.05
bt. lt.-col. 29Jan.02
Ledward, G. H.
(*Commdt., Detention Bks.*) 15Mar.07

Captains. (12)

Hume, R. O. C. 16Sept.03
30June05
Wood, L. I. 6May06
Staff, L. O. Fits M. 16June06
Marsh, F. C. 28Aug.06
Moffat, A. S. W. 21Sept.06
c. Beaumont, J. T. I. 20Dec.06
Vaughan, C. D., *D.S.O.* 23Apr.06
bt. maj. 29Nov.00
Sinclair-MacLagan, E. G., D.S.O., *adjt.* 26May06
Brooks, G. C. 11July00
Broadrick, G. F. 13Apr.01
c. Pollard, A. E. St. V. 20Oct.01
Morris, F. G. G. 15Nov.01
Chapman, H. E. 18June03
Warren, G. E. 21June02
Hawes, P. F. B., *o.* 15July02
Lyon Campbell, A. R. S. 23July02
Allen, W. L., D.S.O. 23July02
Molyneux-Seel, L. E. H., 27Aug.02

Captains—contd.

m. du Boulay, T. W. H. 6Apr.03
Nelson, H. 19Dec 03
d. Gordon, R. N. 1Apr.04
s.c. Pakenham, G. de la P. B. 6Dec.04
16Jan.04
Morton, G. A 20Oct.05
Lees, E. H. H. 24June06
Grubb, H. W. 4Feb.07
Jackson, G. H. N.,
D.S.O. 15Mar.07

Lieutenants. (21)

Beaty-Pownall, G. E.
(*spec. emp., H.-Q. of Army*) 8Aug.00
Muriel, *S. H. F., adjt.* 27Aug.01
v. Andrews, C. G. W. 30Aug.01
Harrison, G. H. 23Oct.01
Cholmondeley, C. A. J.
4Jan 02
Palmer, B. O 18June02
m.d. Pershouse, S. 15July02
p.b. Worrall, S. H. 27Aug.02
c.o. Ellis, A. J. 21Sept.02
d. Blackwood, A. P. 7Jan.03
c.o. Charnley, J. W. 27July03
Askew, H. A. 5Sept.03
c.o. Fendall, P. P. W. 14Sept.03
c.o. Meiklejon, J. R. C. 19Dec.03
d. Le Mesurier, F. H. S.
1Apr.04
Graham, C. E. 9May04
Clayton, A. B. 6Oct.04
Lamb, C. 13Oct.04
Sandeman, G. R. 14Jan.05
Egerton, P. J. 7June05
Gerrard, H. V. 8July05
21Mar.03
Munby, A. M. 20Oct.05
p.b. Moore, R. H. R. 16Nov.05
Radcliffe, M. 31Aug.06
Forbes-Robertson, J.
31Aug.06
Rassam, A. H. 7Nov 06
Clegg, H. O. 4Feb.07
Darwell, G. 7Feb.07
MacDonald, T. W.
15Mar.07

2nd Lieutenants. (17)

Festing, H. R. 26Jan.05
Tuite, H. M. 16Aug.05
Head, R. 24Jan.06
Douglass, F. G. 24Jan.06
Watson, W. 24Jan.06
Diggle, P. G. W. 29Aug.06
Taylor, R. B. 29Aug.06
Drayson, Fitz-A. 6Oct.06

2nd Lieuts.—contd.

Mylne, R. H. 6Oct.06
Pawle, D. W. 7Nov.06
May, G. C. 16Jan.07
Norrington, R. L. 4May07
Heyder, J. G. 4May07
Dyson, W. L. 4May07

Adjutants.

Muriel, S. H. F., *lt.* 1Oct.04
Sinclair-MacLagan,
E. G., *D.S.O., capt.* 24June06

Quarter-Masters.

m. Jones, J. H. 19Dec.94
hon. capt. 19Dec.04
m. Thorne, W. 24Mar.97
(*hon. capt.* 24Mar.07)
MacEwen, J., *hon. lt.* 23Aug.00
Austin, F. W., *hon. lt.* 28Dec.00

3rd Battalion.

(Embodied 18 Dec. 99 to 1 Nov. 00.)

(*Officers serving on 1st Nov. 1900 hold honorary rank in the Army corresponding to the Militia regimental rank they then held.*)

Hon. Colonel.

Lonsdale, H. C., Earl of 14Feb.91

Lt.-Colonel.

Le Fleming, G. F. A. H. 3June02

Major.

p.s. Woodburne, R. W. H. (*H*) 16Feb.07

Captains. (6)

Adam, H. W. D. (*H*) 20May02
Dunne, G. Fitz-G
Lt. Res. of Off.)
24Mar.06
Pyman, J. (*H*) 19May06
Royle, H. G. F. (*H*)
19May06
Horn, G. M. (A) 18June03
Sewell, H. W. (*H*) (*d*)
(*q*) *of M.* 2Nov.06

Lieuts. and 2nd Lieuts. (9)
Lieutenants.

p.s. Sleigh, H. P. O. (*H*) 13Oct.06

2nd Lieutenants.

Inst. of Musk.
Sewell, H. W., *capt.* 16Jan.07

Adjutant.
du Boulay, T. W. H.,
Capt. Bord. R. 2Mar.05
(*Capt. in the Army* 8Apr.03)

Quarter-Master.
Thorne, W., *hon. capt.*

4th Battalion.

(Embodied 4 May 00 to 16 July 01.)

(*Officers serving on 16 July 01 hold honorary rank in the Army corresponding to the Militia regimental rank they then held.*)

Hon. Colonel.
Saltash, L. C. 10Feb.94

Lt.-Colonel.

p.s. Anderson, W. C., *D.S.O.*
Capt. ret. pay (*Hon. Lt.-Col. in Army* 2) Oct.03) 8Aug.03

Major.
Ravenscroft, H. V.
Maj. ret. pay 17Dec.04

Captains. (5)

p.s. Berry, E. (*H.*) (*b*)
[. of M., p.s.c. 18Nov.02
Blaker, H. H. 18May03
Verdon, W. G. H. M. (*H*)
27June03
p.s. *Corry-Smith, G. C.* 26Apr.06
p.s. Lake-Gears, E. 28Apr.06
p.s. Anderson, A. F. 18June06

Lieuts. and 2nd Lieuts. (3)
Lieutenants.

p.s. Shedden, R. C. 30July04

2nd Lieutenants.

Kennedy, J. S. 4June06

Inst. of Musk.
Berry, E., *capt.* 26Mar.06

Adjutant.
Lyon-Campell, A. R. S.,
Capt. Bord. R.
11Aug 06
(*Capt. in the Army* 23July02)

Quarter-Master.
Jones, J. H., *hon. capt.*

Digitized by Google

THE BORDER REGIMENT—(Regtl: Dist No. 34)—*contd.*

1st (Cumberland) Volunteer Battalion

(late 1st Cumberland.)

"South Africa, 1900-02."

[205]

Carlisle.

Hon. Colonel.

Carlisle, G. J., Earl of 11July00

Lt.-Colonel.

p. McConnel, F. R., VD, *hon. c.* (*I*) 21Mar.03

Majors.

p. Binning, W. W. R., VD 6May03
p. Donald, W. N., VD (*I*) 28Jan.05

Captains. (8)

p. Smith, G. V., *hon. m.* 24Sept.92
p. Broatch, J. (*I*) 26Feb.93
p. Halton, F. W. (*H*), 22June96
p. Haswell, J. F., VD (*Hon. Lt. in Army* 30 *May* 01) 18July00
p. Davidson, A. ⊕ 25Dec.01
p. Carrick, W. H. 6May03
p. Sale, F. W. R. 28Jan.05
p. Lee, W. F. 28Jan.07

Lieuts. and 2*nd Lieuts.* (12)

Lieutenants.

p.s. Fox, S. M. (*H*) 9Jan.01
p.s. Douglas, D. G. (*H*), *I. of M.* 18Sept.01
(p.) Maclaren, D. 26Feb.02
p.s. Maclaren, N. (*I*) 29Jan.05
p.s. Lamonby, L. (*H*) 29Aug.06
p.s. Errington, J. P. 29Aug.06
p.s. Pratchitt, W. M. 28Jan.07
p.s. Hele, J. W. 28Jan.07

2nd Lieutenants.

Crowder, W. L. R. 23Aug.05
p. Chance, F. S. 24Feb.06
(p.s.) Paisley, D. 28Mar.06
Story, G. A. 20Feb.07

Inst. of Musk.

Douglas, D. G., *lt.* 21Jan.97

Adjutant.

Burrows, N., Bt. Maj., S. Wales Bord. 26Apr.06
(*Capt. in the Army* 18July98)

Quarter-Master.

p. Atkinson, C. R. *hon. capt.* 23May00

Medical Officers.

p. Symington, W., *M.B., Surg.-Maj.* 11Nov.05

Acting Chaplains.

Strickland, *Rev.* W. R., VD 20Dec.76
Rawnsley, *Rev.* H. D., *B.A.* 19July84
Morris, *Rev.* W. P. 4Feb.99
Armstrong, *Rev.* T. 21Feb.00

[*Scarlet.* Facings—*White.*]

2nd (Westmorland) Volunteer Battalion

(late 1st Westmorland).

"South Africa, 1900-02."

[212]

Kendal.

Hon. Colonel.

Cavendish-Bentinck, Lord *H.* 6July93

Lt.-Colonel.

p. Weston, J. W., *hon. c.* 28Sept.96

Majors.

p Thompson, J., VD, *hon. l.c.* (*Hon. Capt. in Army* 30 *May* 01) 26Mar.01

Captains. (9)

p. Nelson, R. J., VD, *hon. m.* ⊕ 2Apr.87
p. Argles, T. A., *hon. m.* ⊕ 14Nov.91
p. Hibbert, P. J., *hon. m.* 19Dec.91
p. Heelis, R. A., VD, *hon. m.* 12Jan.97
p.s. Rigg, R. (*H*) 28July97
p. Bousfield, E. ⊕ (*H*) 3Aug.01
p. Cartmel, G. E. 7Jan.03
p. Willink, A. H. 6Aug.04
p. Pearson, F. 10May05

Lieuts. and 2*nd Lieuts.* (14)

Lieutenants.

p. Heelis, G. R 26Sept.97
(p.) Jones, V. S. 10Oct.01
p.s. Crewdson, W. D., jun. 10Oct.01
(p.) Harris, W. M. 7Jan.03
p. Jones-Palme, F. E. T. (*H*) 2Jan.04
(p.) Richmond, T. H. 6Aug.04
(p.) Rigg, R. 6Aug.04
p.s Long, R. P. (*H*), *I. of M.* 17Sept04

2nd Lieutenants.

p. Woodhouse, G. F. (*C*) 24Dec.04

Inst. of Musk.

Long, R. F., *lt.* 15July05

Adjutant.

Morris, F. G. G., Capt. Bord. R. 13Apr.06
(*Capt. in the Army* 15Nov.01)

Quarter-Master.

p. Martindale, G. E., *hon. capt.* (*I*) 24Apr 95

Medical Officers.

p.s. Brumwell, G. W., VD, *Surg. Lt.-Col.* (*hon. Surg.-Col.*) (*Brig.-Surg. Lt-Col. Lanc. and Border V.I.B.*) 25Mar.05

Acting Chaplains.

Robertson, *Rev.* R. S., *M.A.* 4May96

[*Scarlet.* Facings—*White.*]

Cadet Corps.

Sedbergh School.

Captains. (2)

p.s. Lowry, C., VD ⊕ 22Nov.01 (*Maj. Vols.* 28May04)
p. Woodhouse, G. F. (2nd Lt. 2 V.B. Bord. R.) 19Mar.04

Lieuts. and 2*nd Lieuts.* (4)

Lieutenants.

Fowler, A. J. 19Mar.04
Meister, G. C. 19Mar.04

2nd Lieutenants.

Sillavan, J. 1Feb.07
Turner, F. H. 7Mar.07

[*Drab.*]

Cadet Company.

Kirkby Lonsdale.

Lieutenant.

2nd Lieutenant. Williams, W. C. B. 14May04 [*Drab.*]

3rd (Cumberland) Volunteer Battalion

"South Africa, 1901-02."

[206]

Workington.

Hon. Colonel.

Muncaster, J. F., Lord, VD 28June81

Lt.-Colonel.

p. Jackson, J. A. 14Nov.88

Majors.

p Brown, J. H. ⊕ 21Feb.97
p.s. Dixon, G. (*H*) 15Nov.99

Captains. (6)

p. Milburn T. A. 28May92
p.s. Scoular, *A. C.* (*Hon. Lt. in Army* 19 July 02) 15Dec.93
p Soulsby, A. D. 28Mar.94
p. Mayson, J 9Jan.95
p. Rigg, T 17Sept.96
p. Graham, J. 28Nov.96

Lieuts. and 2*nd Lieuts.* (12)

Lieutenants.

p.s. Parkin, J. (*H*) 12Apr.93
p. Brown, T., jun. 7Feb.96
p. Harrison, O. H. 9Jan.97
(p.) Story, W. 2Mar.98
p.s. Brown, W. 3Mar.99
(p.s.) Bewley R. 30Oct.99

2nd Lieutenants.

Scoular, J. G. 15July93
Paisley, F. D. 16Aug.93
Dodgson, E. H. 3Mar.94
Rigg, S. 30Oct.95
Nash, F. O. C. 19Jan.97

Inst. of Musk.

Adjutant.

Andrews, C. G. W., Lt. Bord. R., *capt.* 16Nov.98

Quarter-Master.

p. Pecker, G., Qr.-Mr. & Hon. Capt. ret. pay 3July01

Medical Officer.

Dodgson, H., *Surg.-Lt.* 3Jan.94

Marley-Cass, W., *Surg.-Lt.* 28July98

Acting Chaplains.

Hodgson, *Rev.* W. G. C., *M.A.* 28June88
Campbell, *Rev.* H. R., *M.A.* 28Aug.98
Taylor, *Rev.* W. 28Mar.00

[*Drab.*]

Cadet Corps.

St. Bees School.

Captain.

Zillig, E. 29Oct.04

Lieutenant.

Bradley, P. A. 7Feb.96

2nd Lieutenant.

Huck, J. 29Oct.96

[*Drab.*]

Digitized by Google

THE ROYAL SUSSEX REGIMENT.

Regimental District, No. 35. [Home Counties Group]

The United Red and White Rose.
The White (Roussillon) Plume.

"Louisburg," "Quebec, 1759." "Maida," "Egypt, 1882," "Nile, 1884-85," "Abu Klea," "South Africa, 1900-02."

Line and Militia Battalions.

Uniform—Scarlet. *Facings*—Blue. *Agents*—Messrs. Cox & Co.

1st Bn 35th Foot) - *Ambala Punjab.*
2nd ,, (107th ,,) - *Belfast*
Depôt - - - - *Chichester*

3rd Bn. (R. Sussex Mil.)- *Chichester.*
Record Office - - - *Hounslow.*

Volunteer Battalions.

1. 1st - - *Brighton.* | 2. 2nd - - *Worthing.* | 3. 1st Cinque Ports - *Hastings.*

Colonel. - - - Kelly, Lt.-Gen. *Sir* W. F., *K.C.B.* [R] - 29July03

1st and 2nd Battalions.

Lt.-Colonels. (2)

1Skinner, F. St. D., *p.s.c.* 19Aug.03
bt. col. 12Aug.06
2Scaife, H. B. 2Feb.07

Majors (7)

2Gilbert, A. R., *D.S.O.* 17Sept.02
29Nov.00
2Montrésor, E. H. 15Oct.02
22Aug.02
s. Macnab, C. L., p.s.c. 21Mar.03
1Burbury, J. H. 20Feb.04
1Cookson, M. E. 24Sept.04
2Layton, N. A. (*Comdg Depôt*) 30Dec.05
1Langdon, J. F. P. 17Aug.06
2Green, E. W. B. 2Feb.07

Captains. (12)

s.a. *Mackenzie, E. L.,* D.S.O. 4Feb.99
s. *Osborn, W. L.* 14Feb.99
2Glasgow, A. E. 23Mar.99
(2) *Cookson, F. S* 23Mar.99
v. *Grigin, R. C.* 19Mar.00
1Davis, A. R. 12June00
Wroughton, J. B. 27June00
1Gouldsmith, A. 17Sept.02
m. *Bellamy, R.,* D S.O. 17Sept.02
s.a 1Julius, S. de V. A. 15Oct.02
1Crawley-Boevey, E. M. 17Dec.02
2Cameron, J. S. 21Mar.03
s. *Gem, G* 18July03
s.a. *Parker, A. C.* 18Jan.04
Ashworth, H. S. 18Jan.04
1Villiers, E. F., *D.S.O.* 3Sept.04
d. 1Slater, L. 27Dec.04
14Aug.04

Captains—contd.

2Waithman, R. H. 2Feb.05
2Willett, F. W. B. 1June05
1Bond, C. E., *D.S.O.* 2Feb.07

Lieutenants. (19)

p.d. *Musgrove, R. St. P.* 26Oct.99
prov. capt. 11Feb.04)
2Dick, K. N. 18Dec.99
1Woodruffe, J. S. 12June00
1*Morphett, G. C., adjt.* 27June00
2Finké, R. F. 10Oct.00
2*Otter-Barry, R. B., adjt.* 10Oct.00
c.l. *Wilkie, A. B.* 1June01
w.a. *Hynes, B. M.* 11Jan.02
1Paget, R. E. 17Sept.02
1Leachman, G. E. 15Oct.02
d. 1Thorne, F. N. 17Dec.02
w.a. *Aldridge, R. J. P. D.* 21Mar.03
1Jemmett-Browne, A. E 18July03
1Beeton, E. C. 4Sept.03
d. 2Reynon, L. St. P. 18Jan.04
2Lloyd, A. W. K. 6Jan.07
16June04
1Sleeman, J. L. 15June04
1Wilberforce, A. R. G. 3Sept.04
1Mitchell, T. 5Oct.04
1Birkett, E. M. 17Dec.04
2Impey, G. H. 3Feb.05
1Goring, F. G. 18Feb.05
2Westall, R. C. 13May05
9Luscombe, J. H. 8July05
21Mar.03
2de St. Croix, C. 6Jan.06
2Hulton, J. M. 16Sept.06

2nd Lieutenants. (12)

2Pelham, *Hon.* H. L. 4June04
2Wilson, T. K. 13Aug.04
2Birtwhistle, J. C. D. 8Oct.04
5Jan.01
1Whittell, H. M. 3Dec.04
1Logan-Home, W. M. 3Dec.04
2Burgess, W. 3Dec.04
1Ryan, D. G. J. 28Jan.05
1Anderson, A. C. 28Jan.05
1L'Estrange, H. H. 20May05

2nd Lieuts.—contd.

2Downes, W. D. 20May05
1Bridger, F. C. 20May05
2Hall, W. D. 16Aug.05
2Lamotte, L. 29Nov.05
2Daun, E. C. 29Nov.05
1Atkins, R. F. 24Jan.06
2Duke, B. P. 6Oct.06

Adjutants

1Morphett, G. C., *lt.* 5Oct.04
2Otter-Barry, R. B., *lt.* 4Sept.06

Quarter-Masters

m. *Pearce, R.* 7Nov.94
hon. capt. 7Nov.04
2Phillips, C., *hon. lt.* 16Feb.98
1Gilpin, G., *hon. lt.* 30Oct.01

3rd Battalion.

"South Africa, 1901-02."
(Embodied 11 Dec. 99 to 11 Sept. 02.)

(*Officers serving on* 11 *Sept.* 02 *hold honorary rank in the Army corresponding to the Militia regimental rank they then held.*)

Hon. Colonel.
Richmond & Gordon
Col. *C. H.*, Duke of, K.G., G.C.V.O., C.B., A.D.C. 27May06

Lt.-Colonel.
p.s. Clarke, S. R. 26May06

Majors
p.s. Blake, F. W. E., (*S*) 3May05
p.s. Aiers Hankey, C. G. H. 26May06

Captains. (8)
p.s. Tufton, *Hon.* J. S. R. 18Aug.00
p.s. Sims, J. H. L. (*H*) 19June01
18Mar.05
Bidder, H. F. *Q*) (*H*) 4Feb.03
Nicholson, R. 23Jan.04
p.s. Wade, A. G. (*H*), (*Hon. Lt. in Army* 23Sept.02). *I. of M.* 2May05
Powys-Lybbe, R. E. (*Hon. 2nd Lt. in Army*) 18Sept.02) 24Nov05
Seames, C. E. 24Mar.06
p.s. Clyne, C. (*H*) (*S*) (*b*) (*a*) 6Oct.06

Lieuts. and 2nd Lieuts. (12)

Lieutenants.

(*p.s.*) Megaw, G. 2June06
(p.s.) Woodward, E. S. 3Apr.07

2nd Lieutenants.

Henty, G. H. 4Oct.05
Boyne, L. L. 11Nov.05
Cooper, H. L. 6Oct.06
Herdman, A. W. 2Jan.07

Asst of Musk.

Wade, A. G., *capt.* 2May05

Adjutant.

Bellamy, Capt. R., *D.S.O.*, R. Suss. R. 25Oct.06
(*Capt. in the Army* 17Sept.02

Quarter-Master.

Pearce, R., *hon. capt.*

1st Volunteer Battalion

(*late* 1st Sussex)
"South Africa, 1900-02."
[76]
Brighton.

Lt.-Colonel.

p. Clarke, C. S., VD, *hon. c.* 18Jan.96

Majors.

Woolley, A. C. 4Mar.99
p. Holmes, L. 21May02
p. Maynard, S. T. 24Jan.07

Captains. (9)

p. King, G. L., VD, *hon. m.* (*Y*) (*H*) 23Dec.91
p. Stuckey, W., VD, *hon. m.* (*b*) 13Mar.01
p. Johnson C. V. 16Mar.01
p. Birmingham-Otway-Huthven, T. O. 21Feb.03
p.s. Smith, S. J. P. 25Mar.05
p. Fowler, C. C. 12Sept.06
p. Clarke, A. S (*H*) 2Jan.07
p.s. *Wise, C. W.* (*a*) (*t*) 27Mar.07

Digitized by Google

THE ROYAL SUSSEX REGIMENT—(Regtl. Dist No. 35)—*contd.*

1st Vol. Bn.—*contd.*

Lieuts. and 2nd Lieuts. (16)

Lieutenants.

p. Harker, T. R. 28July00
p. Borlase, W. J. 15July05
p.s. Smith, D. F. S. 5May06
p.s. Rivell, H. 5May06
p.s. Andrew, G. L. 5May06
Darks, H. C (A) 5Jan.07
21Nov.09

2nd Lieutenants.

p. Brown, G.D.(C) 30June06
Fowler, G. H. M. 27Mar.07

Inst. of Musk.

Adjutant.

Roskell, W. J., Capt.
York, R. 16Jan.06
(*Capt. in the Army* 18Feb.05)

Quarter-Master.

Cox, R. J., *hon. lt.* 9Feb.07

Medical Officers.

p. Hunt, E. R., *Surg.-Lt.* 3Feb.04
Copeman, A. H., *Surg.-Lt.* 28Feb.07

Acting Chaplain.

Moor, *Rev.* G. H. 6Feb.04
Marshall, *Rev.* W., *M.A.* 17Feb.06

[*Scarlet.* Facings—*Blue.*]

Cadet Corps.

(1)

Brighton College.

Captains. (2)

Duckworth, L. F. 19Dec.00

Lieutenant.

Hayes-Belcher, A. 8Aug.03

2nd Lieutenants.

King, F. L. 1Aug.03

[*Drab.*]

(2)

Christ's Hospital.

Captains.

Widdowson, F. J. 2Apr.04
Forbes, J. W. F. 2Apr.04

Lieutenants.

Boardman, T. H. 2Apr.04
Johnson, A. E. 2Dec.05

2nd Lieutenants.

Allen, G. K. 17Dec.06
Winn, J. H. 17Dec.06

[*Drab.*]

(3)

Cottesmore School, Brighton.

Captain.

p. Brown, G. D. (2nd Lt. 1 V.B.R. Suss. R.) 6Sept.05

Lieutenant.

Barton, P. H., Capt. 1 Devon R.G.A. Vols.) 7Feb.06

2nd Lieutenant.

Edwards, W. G. 2Dec.05

[*Drab.*]

2nd Volunteer Battalion

(*late* 2nd Sussex).

"South Africa, 1900-02."

[77]

Worthing.

Hon. Colonel.

p. Cameron, *W. H.*, U.B., VD, *hon. c.* 7Feb.03

Lt.-Col. Commandant.

p.s. Norfolk, H., *Duke of, K.G., G.C.V.O.*, VD (*Hon. Capt. in Army* 16Jan.01) *hon. c.* 24Dec.02
lt.-col. 2Apr.01

Lt.-Colonel.

p.s. Henty, A., VD, *hon. c.* 24Jan.03

Majors.

p.s. Mostyn, E. H. J. D., VD, *hon. l.c.* 16May00

p Helme, R. M., VD, *hon. c.* 24Jan.03

Captains (11).

p. Hodgson, B. T., VD, *hon. m.* (q) (T) 23May91
p.s. Ozlee, *J. S., hon. m.* (*T*) (*H*) 10Feb.94
p. Campion, W. R., *hon. m.* 19Dec.94
p. *Nix, C. G. A., hon. m.* (*H*), *l. of M.* 27July98
p. Harrison, E. R., *hon. m* 20June00
p. Messel, L. C. R., *hon. m.* 20June00
p.s. Beale, S. W. P. (*H*) (*Hon. Capt. in Army* 26 *July* 02) 2/Sept.02
p. Zouche, R. N. C. G. *Lord* (*hon. Lt. in Army* 10 *July* 01) 2/Sept.02
p. Constable, J. R. S. (*H.*) 6Jan.04
p Bennett, E. W. 30Apr.04
p.s. Moore, E. G., *hon. m.* (*H*) (q) 18Mar.05 25July00
p.s. Kenderdine, W. H 16Sept.05

Lieuts. and 2nd Lieuts. (19)

Lieutenants.

p. Tribe, W. H. Ⓒ 15Nov.02
p. Sim, F. W. 11July03
p.s. de la Penha, P. D. 2Jan.04
p.s. Staffurth, E. H. 23Jan.04
p.s. Mathews, H. E. 11June04
p. Godman, C. R. B. 11June04
p. Constable, G. S. (*Hon. Capt. in Army* 26 Mar.02) (*H*) 2May05
p.s. Constable, B. J. L. C. 25Oct.05

2nd Lieutenants.

p. Watson, J. L. (*H*) 25Oct.05
Duffield-Jones, E. A. 1Jan.07
Warren, John R. 1Apr 07

Inst. of Musk.

Nix, C. G. A., *Capt.* 4Aug.97

Adjutant.

Griffin, R. C., Capt. R. Suss. R. 20Jan.05
(*Capt. in the Army* 12Mar.00)

Quarter-Master.

p. Gorringe, W. H. (*H*) 20June00 28Mar.00

Medical Officers.

p. Black, G., *M.B., Surg.-Capt.* (*Hon. Capt. in Army* 17Jan.01) 6May00
p. Le Riche, P. J., *Surg.-Capt* 21Nov.08
p. Molson, J. E., *M.B., Surg.-Capt.* 12Feb.07 14Nov.08

Hon. Chaplain.

Elliott, *Rev.* E. K 17Nov.83
4 acting Chaplains.
Boyd, *Rev.* A. H. 16Mar.01
Southwell, *Rev.* H. K., *M.A.*.. VD 9Apr.04 8June06
MacCall, *Rev.* A. N. L. 1Aug.06
Lee, *Rev.* R. J. 1Aug.06
Flynn, *Rev.* W. S. 16Dec.06

[*Drab.*]

Cadet Corps.

(1)

St. John's College, Hurstpierpoint.

Captain.

p.s. Scott, P. W. 7Nov.03

Lieutenant.

Mallam, F. P 15Feb.07

2nd Lieutenant.

Leckie, A. J. 15Feb.07

[*Drab.*]

(2)

Lancing College, Shoreham.

Captain.

p.s. Haig-Brown, A. R. 6Oct.06

Lieutenant.

p.s. Bond, W. F. 15Feb.07

2nd Lieutenant.

p.s. Fox, A. 15Feb.07

[*Scarlet.* Facings—*Blue.*]

(3)

Ardingly College, Hayward's Heath.

Captain.

Bell, J. W. 4Mar.08

Lieutenant.

Smith, A. H. T. 6Jan.04

2nd Lieutenants.

Bulkeley, *Rev.* A. R. L. N. 4Mar.08

[*Drab.*]

1st Cinque Ports.

(Cinque Ports and Sussex.)

"South Africa, 1900-02."

[148]

Hastings.

Hon. Colonel

Gen. H.R.H. *George P. E. A.*, Prince of *Wales and* Duke of *Cornwall and York*, K.G., K.T., K.P., G.C.S.I., G.C.M.G., G.C.I.E., G.C.V.O., I.S.O., *Col.-in-Ch. R Fus., R W. Fus., R. Mar., K.R.Rif.C., and Cam'n Highrs.*, Personal A-D-C. to the King 4Oct.06

Lt.-Colonels.

Cafe, Bt. Col. C. H. W., *Lt.*-Col. ret. pay 16July03

Majors.

p. Langham, F. G., VD, (*Capt. Res. of Off.*), *hon. l.c.* Ⓒ 4Nov.96
p. Ashby, J. W. F. W. 7Jan.03

Captains. (10)

p. Lanrahan, *H. W.* (*H*) (*Lt. Res of Off.*) 8Sept.97
p. Selmes, C. A., *hon. m.* 11July00
p. Raper, R. G 11July00
p.s. Jeffery, R. W. A. 19Dec.02
p.s. Courthope, G. L. (*H*) 11Oct.02
p. Cory, R. J. *D.S.O.* (*Hon. Capt. in Army* 28Feb.01) 20Oct.02
p.s. *Uridge, A. J. R.* Ⓒ 27Aug.04
p.s. Egginton, J. 27Aug.04
p. Jones, H. C. D. 18Mar.05
p. Ludlow, L. C. 15Sept.06
Chichester, J. B. *Earl of* 28Jan.07

Lieuts and 2nd Lieuts. (12)

Lieutenants.

p.s. Dawes, E. P. 11July00
p. Dewing, A. A. R. 28May02
p.s. Hornblower, T. R. 27Aug.04
p.s. Lee, F. H. 2Mar.05
p. Harbord, H. C. 2Mar.05
p.s. Sansom, A. J. 17June05
p.s. Roberts, F. H. (*H*) 15Sept.05
p.s. Jeffery, F. W. 15Sept.05

2nd Lieutenants.

p.s. Wallis, W. E. 26July06
p.s. Fagan, E. A. C. 26Sept.06
Rose, T. W. 6Nov.06

Inst. of Musk.

Adjutant.

Thomason, W. P., Capt. R. Innis. Fus. 26June04
(*Capt. in the Army* 13Jan.01)

Quarter-Master.

p. Teed, Hon. Capt. R., Qr.-Mr. ret. pay (*Res. of Off.*) 2Nov.01

Medical Officers.

p. Holman, H. J., *Surg-Capt.* 26June01

Acting Chaplains.

Currie, *Very Rev.* R. R., *D.D.*, VD. 9Aug.94
Crosse, *Rev.* A. J. W., *B.A.* 16Mar.98
Maude, *Rev.* C. F., *M.A.* 23July02
Akroyd, *Rev.* S. F., *M.A.* 20Aug.99
Horsburgh, C. W., *B.A.* 7Nov.00

[*Scarlet.* Facings—*Blue.*]

Cadet Corps.

Eastbourne College.

Captain (in command).

Peacock, G. H. 29Nov.05

Captain.

(*p.*) Jameson, H. P. (*H*) (*L*) 29Nov.05

Lieutenants.

p.s. Tordoff, B. 29Nov.05

2nd Lieutenants.

p.s. Lester, E. C. 28Mar.06

[Facings, *Scarlet—Blue.*]

Digitized by Google

THE HAMPSHIRE REGIMENT.

Regimental District No. 37 [Western Counties Group].

The Royal Tiger, superscribed "India."

"Blenheim," "Ramillies," "Oudenarde," "Malplaquet," "Dettingen," "Minden," "Tournay," "Barrosa," "Peninsula," "Taku Forts," "Pekin," "Charasiah," "Kabul, 1879," "Afghanistan, 1878-80," "Burma, 1885-87," "South Africa, 1900-02," "Paardeberg."

Line and Militia Battalions.

Uniform—Scarlet. *Facings*—Yellow. *Agents*—Messrs. Cox & Co.

1st Bn. (37th Foot)	*Portsmouth (for Londonderry).*	3rd Bn. (Hampshire Mil.)	*Winchester.*
2nd " (67th "	*Bermuda (for Pretoria).*		
Depôt . .	*Winchester.*	Record Office	*Exeter*

Volunteer Battalion.

1. 1st . .	*Winchester.*	4. 4th . .	*Bournemouth.*
2. 2nd . .	*Southampton.*	5. 5th . .	*Newport.*
3. 3rd . .	*Portsmouth.*		

Colonel . . . . Thomas, Maj.-Gen. (*Hon. Lt.-Gen.*) *Sir* J. W., *K.C.B* ⊛ 18Dec.93
Officer Commanding Regtl. Dist. Parkinson, Col. J. R. . . . 30Nov.03
col. 24Mar.03

1st and 2nd Battalions.

Lt.-Colonels. (2)

2Munro, L., *p.s.c* 8Jan.06
1de Winton, C. 24Mar.07

Majors. (8)

1Nicholson, G. H. 17July00
s. Jackson, S. C. F., 3Jan.01
D.S.O., bt. lt. col. 7Sept.04
1Westmoreland, H. G. 21Sept.04
2Leigh, E. 23July05
2Bewsher, W. D. 2Aug.05
d. 1Bowker, F. J. 27Sept.05
29Aug.02
2Parry, M. V. 23 Jan.07
Banks, H. J. A.,
D.S.O., o., o.d. 24Mar07

Captains (12)

s.c. Hicks, F. R. 17Apr.96
bt. maj. 22Aug.02
s.c. *Williams, W. de L.* 17Apr.96
D.S.O. 23July02
d. s. *Barlow, N. W.* 23July02
v. *Tompson, lt. W.* 15Nov.99
bt. maj 29Nov.00
s. *Wheeler, H. L.,* 24Mar.00
D.S.O.
s. *Parker, G. H.* 23July00
1Deane, J. H. 28Sept.00
1Penny, A. T. 26Sept.00
1Faith, T. 7Dec.01
v. *Beckwith, A. T.* 28Jan.05
1Palk, *Hon.* L. C. W. 23Apr.07
11Nov.00
s. *French, C. N., p.s.c.* 14Feb.03

Captains—contd.

o.d. *Mare, H. W., o.* 28Sept.03
2Savage, H. W. 30Nov.03
o.c. *Dolphin, H. C.* 6Sept.04
m. *Andrews, A. E.* 21Sept.04
2Morley, L. C. 21Sept.04
2Addison, A. C. 21Sept.04
s. *Lawrence, C. T.* 21Sept.01
d. 2Baxter, N. B. 21Sept.04
s.a. *McLeod, G. C. S.* 22Apr.05
s.a. *Law, A. D.* 29Apr.05
1Jones, H. R. 30May05
2Moore, F. C. 30June05
1Middleton, W. H. 21July05
v. *Chawner, L. C.* 21July04
v. *Richards, J. C. F.* 21July05
2Barton, F. St. J. 29Jan.07
1Wymer, H. J. de C. 16 Mar07
c.o. *Mackay, J. F.* 8May07
s.a. *Symes, G. S.,* D.S.O. 9May07
2Beckett, J. D. M. 9May07
1*Conwallan, P. M., adjt.* 9May07

Lieutenants. (18)

d. 1Heywood, G. G. 11Jan.04
2Earle, F. W. 22Jan.04
2Garsia, W. C. 1Feb.04
2*Parker, B. S., adjt.* 20Aug.04
2Reid, G. W. 26Sept.04
2Spring, T. C. 21Sept.04
2Black-Hawkins, C. C. R. 5Nov.04
d. 1Mills, D. 30May05
2Perkins, G. F. 4Oct.05
1Unwin, L. U. 22Dec.05
2Harland, R. W. 28Dec.05
c.o. *Bowers, H. M.* 3May06
2Lockhart, J. L. 9May06
2Gribbon, H. H. 8Sept.06
21Mar.03
2Penn-Gaskell, W. 6Sept.06
2Corner, E. A. 6 Sept.06
2Johnston, R. D. 29Dec.06
4Jan.06
1Atchison, F. A. 22Jan.07
2Pletts, G. S. 4May07
2Venour, C. M. H. 9May07

2nd Lieutenants. (12)

2Gilman, M. A. P. 30May05
1Prower, J. M. 29Nov.05
1Thorold, I. H. 24Jan 06
1Foster, A. C. H. 24Jan.06
1Dolphin, E. J. W. 24Jan.06
1Wade, E. W. N. 29Aug.06
1im Thurn, B. B. von B. 29Aug.06
1Ridley, C. A. 15Oct.06
1LeHunte, J. 7Nov.06
2Crawley-Boevey, L. 20Mar'7
(1)Fowle, C. H. 4May07

Adjutants.

2Parker, B. S., *lt.* 21Mar.06
1Connellan, P. M.. *capt.* 23Oct.06

Quarter-Masters.

m. *Lynch, M.,* 12May98
hon. m. 1Jan.03
2Andrews, D. G., 12May97
hon. capt. 12May07
1Hackett, P., *hon. lt.* 4Nov.05
28Apr.00

3rd Battalion.

(Embodied 24Jan.00 to 4Dec.00.)

(*Officers serving on* 4 *Dec.* 1900 *hold honorary rank in the Army corresponding to the Militia regimental rank they then held.*)

Hon. Colonel.

p.s. *Selborne,* Rt. Hon. W. W., Earl of, G.C.M.G., *hon. c.* ⊛ (*Hon. Lt.-Col. in Army* 8 *Dec.* 00 23July04

Lt.-Colonel.

Nicholson, W. G., *hon.c.* 22Apr.04

Majors.

Simonds, W. E., *hon. l.c.* 15Mar.01
p.s. Powney, C. Du P. P. *hon. l.c.,(H)* ⊛ 30Apr.04

Captains. (10)

Wombwell, R. A. (*H*), *I. of M.* 22Apr.96
p.s. Erle, C. (*H*) 19Oct.01
4Mar.96
p.s. Russell, R. U ⊛ (*H*) 21May02
Humphery, H. M. ⊛ 5June02
Willis, A. L. Y. 5June02
p.s. Lucas, R. J. (*H*) 14Feb.03
p.s. Daniell, R. H. A 30Apr.04
Popham, M. H. (*H*), 5Apr.05
Ford, J. T. (*H*) 22Apr.07
p.s. Cope, D. (*H*) 22Apr.07

Lieuts. and 2nd Lieuts. (18)

Lieutenants.

p.s. Hervey, J. T. L. 5June02
p.s. Smith, H. A. H. 16July04
c.o. p.s. *Bryant, E. C. (H)* 6Sept.05
p.s. Sandeman, G. A. C. (*H*) 6Sept.06

2nd Lieutenants.

Twining, C. F. H. 30Apr.04
p.s. Stapleton-Bretherton, W. S. 12Mar.06
Daniell, N. A. 14May06
(p.s.) Gordon-Ives, C. M. G. 14May06
(p.s.) Wolmer, R. C. *Visct.* 22July06
Gillett, R. W. 22Sept.06

Asst. of Musk.

Wombwell, R. A., *capt.* 16Mar.05

Adjutant.

Andrews, Capt. A. E., Hamps. R. 23Jan.06
(*Capt. in the Army* 21Sept.04)

Quarter-Master.

Lynch, M., *hon. m.*

Digitized by Google

THE ESSEX REGIMENT.

Regimental District No. 44 (Eastern Counties Group).

The Castle and Key, superscribed "Gibraltar," and with the motto "*Montis Insignia Calpe*" underneath. The Sphinx, superscribed "Egypt." An Eagle. "Moro," "Badajoz," "Salamanca," "Peninsula," "Bladensburg," "Waterloo," "Ava," "Alma," "Inkerman," "Sevastopol," "Taku Forts," "Nile, 1884-85," "South Africa, 1899-1902," "Relief of Kimberley," "Paardeberg."

Line and Militia Battalions.

Uniform—Scarlet. *Facings*—White. *Agents*—Messrs. Cox & Co.

1st Bn. (44th Foot) *Thaysetmyo*
2nd ,, (56th ,,) *Dublin.*

3rd Bn. (Essex (Rifles) Mil.) . . *Warley*
4th ,, (West Essex Mil.) . . . *Warley*

Depôt . . . . . *Warley.* Record Office *Warley*

Volunteer Battalions.

1. 1st . . *Brentwood.*
2. 2nd . *Colchester.*
3. 3rd . . . *West Ham.*
4. 4th . . . *Leyton.*

Colonel . . . . . Ventris, Maj.-Gen. F., p.s.c. . 26Sept.04

1st and 2nd Battalions.

Lt.-Colonels. (2)

1Carter, W. G 23Feb.04
bt. col. 23Feb.07
2Tudway, R. J., *D.S.O.* 16May06
bt. col. 16 Nov.04

Majors. (2)

(*2nd in Command.*)

2Broadmead, H. 26Sept.05
29Feb.00
bt. col. 29Nov.06
1Carleton, L. R., *D.S.O., p.s.c.* 16May06
16May02

Majors. (6)

2Chawner, W. H. 14Mar.03
2Anley, F. G. 23Feb.04
29Nov.00
d. 2Walters, R. F. (*Comdg Depôt*) 27Feb.04
1Battley, R. G. L. 26Sept.05
1Godfrey-Faussett, O. G., *D.S.O.* 29Nov.05
1Wreford-Brown, W. H. 16May06

Captains. (12)

s. *Tufnell, G. M.* 29Jan.98
2Rice, H. R. 1Mar.98
s. *Legge, W. K., p.s.c.* 29Jan.00
c.o. *Barlow, C. W.*, D.S.O. 29Jan.00
bt. maj. 22Aug.02
m. *Lewes, C. G.* 29Jan.00
1Stirling, G. M. H., *D.S.O.* 29Jan.00
1Hobkirk, C. J. 23Feb.00
Sammut, H. J. 23Mar.00
2Vandeleur, W. M. C. 18Sept.04
11May00
p.b. *Maflit, F. W., p.s.c.* 11May00
bt. maj. 22Aug 02

Captains—contd

2Boone, C. F. de B. 9Oct.00
1Pratt, A. G 9Oct.00
bt. maj. 29Nov.00
s c. *Anley, B.D.L.G.*, D.S.O. 19Oct.00
2Newman, J. C. H. 16Apr.02
c a. *Churchill, A. P.* 16Apr.02
c. *Halahan, A.O.* 26Apr.02
2Daubeny, C. J. B. 28Sept.03
1Roberts-West, C. R. 1Nov.03
c.o. *Ruxton, R. M. C.* 21Nov.04
2Ryan, C. I. 29Nov.04
d. 1Wood, A. G. N. 14Mar.05
c.o. *Jones, L. O. W.* 26Sept.05
1Jacomb, W. A. 26Sept.05

Lieutenants. (19)

2Howard, G. W., *D.S.O.* 29Jan.00
1Raleigh, G. H. 11Mar.00
1Woolhouse, S. E. 28Mar.00
1Sinclair Thomson, A. E. M. 18Apr.00
2*Charles, W. G., adjt.* 26Sept.00
1Raymond, R. D. 18Oct.00
1*Bowen, H.R , adjt.* 14Nov.00
a. *Allardice, W. McD.*, o. 22May01
m. *Rose, A. H P.* 23Oct.01
2Crocker, H. E 21Nov 01
2Maitland, R. M. 26Jan.02
1White, R. F. 16Apr.02
1Neave, R. 9Sept.03
1Hamilton, F. A. 27Feb.04
1Huskisson, P. W. 12Apr.04
2Thompson, R. N. 19Apr.04
2Constable, A. T. W. 19Apr.04
1Riddell, A. 22Apr.04
d. 1Pattisson, J. H. 5May04
1Strickland T. G. 7May04
2Wilmer, G. H. 14Mar05
d. 2Duke, W. A. C. 8July06
21Mar.03
1Devas, A. E. 17Jan.06
1Cooper, K. E. 3Nov.06
1Riddes, J. M. 14Nov.06

2nd Lieutenants. (12)

2Disney, G. 18Nov.06
22Apr.03

2nd Lieutenants—contd.

1Wills, E. V. 4June04
2Wight, R. H. D. 4June04
2Girardot, M. H. 13Aug.04
1Scobie, I. H. M. 13Aug.04
2Lloyd, C. G. 28Sept.04
2Scott, H. L. 16Nov.04
1Shepheard P. 3Dec.04
1Trewin, A. B. 26Jan.05
1Wright, A. St. J. 20May05
2Binsteed, G. C. 16Aug.05
2McMurdo, J. C. 29Nov.05
2Fenton, J. N. 24Jan.06
2Vance, J. 2Feb.06
2Waller, A. G. 25Aug.06
(2) Dixon, C. R. 16Jan.06

Adjutants.

2Charles, W. G., *lt.* 28Sept.06
1Bowen, H. R., *lt.* 1Nov.06

Quarter-Masters.

m. *Ames, G. S.* 12Feb.98
hon. capt. 13Feb.05
m. *Willis, H.* 16Aug.99
27May06
hon. capt. 27May06
2Dyson, G. R., *hon. lt.* 15Jan.02
1Dunne. F , *hon. lt.* 6Mar.07
6Apr.95

3rd Battalion.

"South Africa, 1902."

(Embodied 11 Dec. 99 to 20 Oct. 00.)

(Embodied 10 Mar. 02 to 6 Oct. 02).

(*Officers serving on 6 Oct. 02 hold honorary rank in the Army corresponding to the Militia regimental rank they then held*).

Hon. Colonel.

Warwick, F. R. C. G. Earl of 28Mar.03

Lt.-Colonel.

Colvin, C. H., *D.S.O., hon. a. (Capt. Res. of Off.)* (*H*) 7Feb.03

Majors.

O'Reilly, J. B. (*H*) 14Feb.00
p.s. Penrose, R. S. (*H*) 26Nov.05

Captains. (8)

McCausland, C. J. 28Mar.03
Sheffield, G. N. (*H*) 28Mar.03
p.s. *Beverley, W. H.* (*H*), c.o. 29Aug.03
Wheatley, C. M. (*H*) 29Mar.03
Tufnell, H. M. (*H*) c.o. 29Mar.03
p.s. Stoddart-Macfalla, R. R. A. D (*H*) 29Mar.03
p.s Rew, H. G. McK. (*Hon. Capt. in Army*) 5 Sept 03 (*H*) 5 Sept 03
p.s. Lawrie, J. C. (*Actg. m.*) *Hon. Capt. in Army.* 10 July 01, (*H*), *I. of M.* 29Mar.03
p.s. Kemble, T. S. B. (*H*) 13July03
p.s. Disney, J. H (*H*) 11Nov03
Brooke, L. G. F. M. *Lord, M.V.O. (2nd Lt., Res. of Off.)* 9Jan.04

Lieuts. and 2nd Lieuts. (11)

Lieutenants.

Norrington, O. F. D. 14Mar.03
p.s. Green, R. B. 29Dec.03
p.s. Watkins, H. E. (*H*) 12Dec.03
p.s. de Salis, C. F. de la F. (*H*) (Ⓑ) 12Dec.03
p.s. *Furrer, A. (H)* (Ⓑ) 15Mar.03
(p.s.) Northey, G. E. A. 19Mar.03

2nd Lieutenants.

Napier, M. A. 23Dec.03
Bishop, A. C. 24Jan.03
Patey, M. H. R. 24Jan.03
Priest, C. D. 16Apr.03

Asst. of Musk

Lawrie, J. C., *capt.* 24Apr.03

Adjutant.

Quarter-Master.

Ames, G. S., *hon. capt.*

Digitized by Google

3rd Vol. Bn.—contd.

2nd Lieutenants.

Radwell, J. (c) 13Dec.05

Inst. of Musk.

Wyatt, A., *capt.* 19Oct.01

Adjutant.

Gunning, H. R., Capt Devon R. 13Mar.06
(*Capt. in the Army* 25May03)

Quarter-Masters.

p. Hudson, S., VD, *hon. capt.* (c) 25Apr.96

Medical Officers.

p. Knott, C., VD, *Surg.-Lt.-Col.* (*hon. Surg.-Col.*) 29Mar.02
p Hunter, E. J., VD, *Surg.-Lt.-Col.* (*hon. Surg.-Col.*) (*Brig. Surg. Lt.-Col. Hamps V. B.*) 13June04
p. Mumby, B. H., *M.D., Surg.-Capt.* 18July00

Acting Chaplains.

White, *Rev.* R. A. R. *M.A.* 4Apr.00
Tarbat, *Rev.* J. E., *M.A.* 23Nov.01
Medlicott, *Rev.* R. S., *M.A.* 11July03

[*Scarlet.* Facings—*White.*]

Cadet Corps.

(1)

Portsmouth Grammar School.

Captain.

Hudson, S., VD (Qr.-Mr. (*hon. capt.*) 3 V.B. Hamps. R.) 1July00
hon. 22Apr.99

Lieutenant.

Baxter, F. H. 13Dec.05

2nd Lieutenant.

[*Scarlet.* Facings—*White.*]

(2)

Churcher's College, Petersfield.

Captain.

Radwell, J. (2nd Lt. 3 V.B. Hamps. R.) 13Dec.05

[*Drab.*]

4th Volunteer Battalion

(*late* 4th Hampshire).

"South Africa, 1900-02."

[167]

Bournemouth.

Hon. Colonel.

p.s. *Thomson, J. R.*, VD, *hon. c.* 28Apr.06

Lt.-Colonel.

p.s. Montagu, J. W. E., *Lord*, VD, *hon. c.* 6Jan.04

Majors.

Parke, L., Maj. ret. pay (*Res. of Off.*) 25July03
p. George, C. A. D., VD, *hon. l.c.* 6Jan.04

Captains. (11)

p. Marriner, W. H. L. 5Apr.99
p. Stanley, R. C. H. S. 7Feb.00
p. Jenkins, E. W. 11Apr.00
p. Gott, J. 14Nov.00
p Thomson, W. R. (*Hon. Lt. in Army* 14 *June* 02) 18Mar.01
p. Evans-Vaughan, F. J. *hon. ra.* 28Mar.03
p. Smith, S. G. (*H*) 30July04
p s. Howarth, J. G. 7Feb.06
p.s. Rawlence, J 17Nov.06

Lieuts. and 2nd Lieuts. (22)

Lieutenants.

p. Smith, H. (*t*) (*H*), *I. of M.* 14Nov.00
(p.) Kennard, R S.A. 14Nov.03
p.s. Barker-Hahlo, H. 14Nov.03
p.s. Druitt, R. E. 8Nov.05
p.s. Marshall, H. 26May06
p.s. Keene, H. 17July06
p.s. Druitt, J. V. 18July06
p.s. Rebbeck, T. V. 18July06
(p.s.) Stanford, C. H. 17Nov.06
(p. s.) Hunt, S. C. A. 17Nov.06
p.s. Miller, W. W. 20Mar.07

2nd Lieutenants.

Lucas, A.T., *Lord (Priv. sec. to S. of S. fo War)* 18Feb.05
Maturin, F. H. 17Feb.06
Philipotts, R. B. 11Apr.06
Seaborne, D. C. C. 1Aug.06
p.s. Hazard, C. J. 1Nov.06

Inst. of Musk.

Smith, H., *lt.* 2May03

Adjutant.

Chawner, L. C., Capt. Hamps. R. 13July06
(*Capt. in the Army* 21July06)

Quarter-Master.

p. Marshall, R., *hon. capt.* 3May05

Medical Officers.

p. Vernon, A. H., *Surg.-Capt.* 4Mar.99

Acting Chaplains.

Bodkin, *Rev.* W. D., VD, *M.A.* 18July85
Bennett, *Rev.* A. S., *M.A.* 14Nov.91
Crick, *Rev.* A. C., *M.A.* 5May94
Thistle, *Rev.* T., *M.A.* 11Apr.00
Kennedy, *Rev.* E. J. 29Jan.02
Latimer, *Rev.* R. J. W. 12Dec.03

[*Drab.*]

Cadet Corps.

(1)

Bournemouth School.

Captain.

Day, J. P. 18Oct.06

Lieutenant.

Taylor, L. W. 18Mar.07

2nd Lieutenant.

Edwards, H. J. 18Mar.07

[*Drab.*]

(2)

Lymington.

Captain.

Forbes, A., *C.S.I.* 18Mar.05

Lieutenant.

Bevir, J. 6Sept.05

5th (Isle of Wight, "Princess Beatrice's") Volunteer Battalion

(*late* 1st Isle of Wight).

"South Africa, 1900-01."

[191]

Newport.

Hon. Colonel

Gen. H.R.H. *G. F. E. A.*, Prince of *Wales* and Duke of *Cornwall and York*, K.G., K.T., K.P., G.C.S.I., G.C.M.G., G.C.I.E. G.C.V.O., I.S.O. *Col.-in-Chief R. Fus., R. W. Fus., R. Mar., K. R. Rif. C., and Cam'n High'rs.*, Personal A.D.C. to the King. 3Feb.97

Lt.-Colonel.

p.s. Seely, C. H., VD, *hon. c.* (*t*) 23May00

Majors.

p.s. Brodie, C. G. 19Dec 03

Captains. (9)

p. Wilton, H. P. 27Mar.01
p Blake, V. J. 3Dec.02
p. Vicars, M. J. M. 6Feb.04
p. Mayes, A. E. 18Oct.06
p. Damant, J.C.W. 18Oct.06
p. Vincent, C. W. 18Oct.06

Lieuts. and 2nd Lieuts. (16)

Lieutenants.

2nd Lieutenants.

p.s. Ratsey, D. W. 24Jan.03
Voysey, R. A. E. 1Jan.07

Adjutant.

Keller, R. H., *D.S.O.*, Capt. Notts. & Derby. R. 21Feb.05
(*Capt. in the Army* 11June00)

Quarter-Master.

p. King, F., *hon. capt.* 3May01

Medical Officers.

p. Mackenzie, K. W. I., *Surg.-Maj.* 17July06
p. Harland, W. H., *Surg.-Lt.* 14Nov.03

Acting Chaplains.

Smith, *Rev.* C., *M. V.O., M.A.* 11Feb.93
Sharpe, *Rev.* H. E., *M.A.* 21Dec.98

[*Green* Facings—*Green.*]

Digitized by Google

THE SOUTH STAFFORDSHIRE REGIMENT.

Regimental District No. 38 (North Midland Group).

The Sphinx, superscribed "Egypt."

"Monte Video," "Rolaia," "Vimiera," "Corunna," "Busaco," "Badajos," "Salamanca," "Vittoria," "St. Sebastian," "Nive," "Peninsula," "Ava," "Moodkee," "Ferozeshah," "Sobraon," "Pegu," "Alma," "Inkerman," "Sevastopol," "Lucknow," "Central India," "South Africa, 1878-79," "Egypt, 1882," "Nile, 1884-85," "Kirbekan," "South Africa, 1900-02."

Line and Militia Battalions.

Uniforms—Scarlet. *Facings*—White.

1st Bn. (38th Foot) *Bordon Camp East Lines.*
2nd " (80th ") *Allahabad, Bengal*
(for Standerton, Transvaal

Depôt . . . . *Lichfield*

Agents—Messrs. Cox & Co.

3rd Bn. (1st R.O. Stafford Mil.) *Lichfield.*
4th " (1st R.O. Stafford Mil.) *Lichfield.*

Record Office . . . *Lichfield.*

Volunteer Battalions.

1st *Handsworth by Birmingham.*
2nd *Walsall.*
3rd *Wolverhampton.*

Colonel . . . . . Young, Maj.-Gen. (*Hon. Lt.-Gen.*) *S* G.S., *K.C.B.* ⊕ . 11Apr.02
6Oct.02

1st and 2nd Battalions.

Lt.-Colonels. (2)

2Daubeney, H. K., *D.S.O.* 16Oct.02
bt. col. 16Oct.06
1Steward, H. W. 1Jan.05
bt. col. 15Dec.05

Majors. (3)
(*2nd in Command.*)

2Kirkpatrick, I. 16Oct.02
16Oct.99
1Sears, J. W. 7July06
2Dec.00

Majors. (6)

1Bridge, W. C., *p.s.c.* 1Jan.01
1Glover, R. F. B., *D.S.O.* 2Aug.02
d 1Going, G. N. (*Comdg. Depôt*) 16Oct.02
26June02
2Greenfield, H. 1Jan.05
2Ocsens, R. 7July06
2Davidson, C. S. 17Nov.06
22Aug.02

Captains. (12)

1Ovens, R. M. 15Oct.96
1Walshe, H. B. 26Nov.96
d. 2Jervis, S. J., *p.s.c.* 1May96
s. Buckle, *A. G.* 16Oct.99
s.a. Whishaw, *E. R.* 2Mar.00
2Deakes, A. H. 2Mar.00
1Stacpoole, G. W. R., *D.S.O.* 21Jan.01
2Deane, G. N. 21Jan.01
1Parkin, F. H. 22Feb.01
2Loder-Symonds, J. F. 1June01
1 *Welchman, S. C., adjt.,* 22June01
s. Hall, *V. G. W.* 24Sept.01
2Routledge, P. C. L. 24Sept.01

Captains—contd.

2*Ritchie, C. O., adj't* 16Dec.01
2Moss, L. R. 26Dec.01
bt. maj. 29Aug.02
1de Joux, J. S. N. 21Apr.02
1James, A. H. C. 21Apr.02
m. *Dunlop, J. S. S.* 9Feb.04

Lieutenants. (19)

2Milford, R. 14Oct.99
c.o. *Barker, W. A. J.* 18Jan.00
1Morgan, R. W. 4Feb.00
2Savage, M. B. 12May00
2Hodgson, C. F. F. 12May00
i. *Geoghegan, O. A.* 28June00
m. *Duckworth, R.* 28June00
1Bonner, S. 12Oct.01
2Collas, W. J. J. 23Oct01
d. 2Thomas, C. H. 16Dec.01
1Duus, C. F. 26Dec.01
2Morrison, R. S. 21Apr.02
2Yool, G. A. 24June02
1Commings, F. R. C. 26Feb.03
1Savage-Armstrong, F. S. N. 9Feb.04
1Yard, E. C. 14July04
2Manners, L. R. 18Feb.05
2Freeth, M. L. 24Feb.05
2Macpherson, D. I. 9Jan 06
d. 1Green, C. H. 2Mar.06
2Allen, G. F. S. 6July06
2Sarton, F. D. 4Oct. 06

2nd Lieutenants. (12)

Catty, C. H. S. 23Jan.06
1Powell, H. M. 23Apr.02
1Vallentin, J. F. 7June05
29July03
2Maling H. B W. 7June05
5Mar.04
1Kilby, A. F. G. 16Aug 05
2Smart, H. S. 16Aug.05
2Johnson, S. G 29Nov.05
2le Trafford, C 29May06
1Glover, G. de C. 29Aug.06
2Skinner, E. M. 29Aug.06
1Venis, A. R 29Aug.06
2 Haselrigg, G. M. 6Oct.06
1Keene, P. F 17Nov.06
(1)Adams, C. B. 4May07

Adjutants.

1Welchman, S. C., capt. 14Aug.04
2Ritchie, C. O., *capt.* 1Mar.06

Quarter-Masters.

m. *Peskett, J.* 15Feb.93
hon. capt. 15Feb.03
2Hynes, E. T. 24June05
hon. capt. 24June05
m. *Birch, W., hon. lt.* 9Jan.00
1White, F. H., *hon. lt.* 16July01

3rd Battalion.

"Mediterranean."
"South Africa, 1901-02."
(Embodied 5 May 00 to 4 Dec. 00.)
(Embodied 6 May 01 to 19 July 02.)

Officers serving on 19 July 02 hold honorary rank in the Army corresponding to the Militia regimental rank they then held.)

Hon. Colonel.

Brown, M. A. W., hon. c. (*Hon. Lt.-Col. in Army*) 5Apr.05

Lt.-Colonel.

p.s. Pearse, H. V. D. (*l*) (*H*) (*b*) 3Mar.06

Majors.

p.s. Telfer-Smollett, C. H. D., Lt.-Col. ret. pay (*Lt.-Col. Res. of Off.*) *hon. l.c.* (*H*)(*a*) 28May97
p.s. Mitton, G. J. (*H*) 10May05

Captains. (8)

Jervis, H. de R. 21Feb.00
Timmis, T. S. 2Apr.00
Wilson, A. R. C. 2Apr.00
p.s. Anderson, A. L. K. (*H*) 6June00
I. of M. 24Jan.01
Marriott, H. C. H. 24Jan.01
p.s. Lord, C. E. (*Hon. Capt. in Army* 16Oct.00) 4July02
Orr, R. D. ⊕. (*H*) 2May05

Lieuts. and 2nd Lieuts. (12)

Lieutenants.

Maples, E. J. (*H*) 3May02
p.s. de Trafford, R. J. (*H*) 11July04

2nd Lieutenants.

p.s. Derington, W. E. (*H*) 6May02
Dempster, J. L. C. 12July02
Lees, A. C. L. D. 23June02
Lenon, T. J. 26June02

Asst. of Musk.

Anderson, A. L. K., capt. 24June05

Adjutant.

Duckworth, R., *Lt. S. Staff R.*, capt. 16Dec.05

Quarter-Master.

Birch, W., *hon. lt.*

4th Battalion.

"Mediterranean."
"South Africa, 1900-01."
(Embodied 5 Dec. 00 to 12 Aug. 01.)

(Officers serving on 12 Aug. 01 hold honorary rank in the Army corresponding to the Militia regimental rank they then held.)

Hon. Colonel.

Aplin/ord, C. W., Earl of 4Feb.99

Lt.-Colonel.

p.s. Beckham, R. T., *D.S.O.* *hon. c.* 12Dec.99

Majors.

Bulwer, E. A. E., Capt. ret. pay (*Capt. Res. of Off.*) *hon. l c.* 4Jan.05
p.s. Saunders-Davies, H. J. S. 17Feb.06

Captains. (8)

p.s Hiers, R. L. G. (*H*) 8Aug.00
p.s. Smith, P. M. B. F. (*H*) *I. of M.* 4Feb.00
Campbell, D. W. A. Actg. Capt. ret pay 21 Feb 03
Randell, H. L., c.c 4Jan.04
Williams, G. A S. 9Apr.06
p.s. Gwyther, E. J. (*H.*) 20Mar.07
p.s. Bowlby, A. C. H. S. 20Mar.07

Lieuts. and 2nd Lieuts. (12)

Lieutenants.

Kinnaird, F. J. 28Mar.07

Digitized by Google

THE SOUTH STAFFORDSHIRE REGIMENT—(Regtl. Dist. No. 38)—*contd.*

4th Bn.—*contd.*

2nd Lieutenants

(*p.s.*)Barry, J. P. 26Feb.05

Inst. of Musk.

Smith, P. H. B. F., capt. 11June04

Adjutant.

Dunlop, J. S. S., Capt. S. Staff. R. 17Feb.06
(*Capt. in the Army* 3Feb.04)

Quarter-Master.

Penkeith, J., *hon.* capt.

1st Volunteer Battalion

(*late* 1st Stafford).

"South Africa, 1900-02."

[96]

Handsworth by Birmingham.

Hon. Colonel.

Dartmouth, W. H., Earl of, VD 28Nov.81

Lt.-Colonel.

p.s.Turner, A. (*l*) ⊕ (*H*) 26May06

Majors.

p. Hooper, W. S. 30June06
Stone, B.W.(*H*) 24Oct.06

Captains. (11)

Crossley, C., VD, *hon. m.* (*l*) 14Nov.94
p. Williams, W. O. (*l*) 18Apr.00
p. Ely, H. Q. 16Feb.01
p.s.Tonks, S. W. ⊕ 19Feb.02
p. Keys, W. H. 3Dec.02
p. Reading, L. G. 24Dec.04
p. Yates, J. H. 30June06
p.s.Cheshire, J. I. 1Jan.07
p. Hatton, W. H. B. 4Jan.07

Lieuts. and 2nd Lieuts. (19)

Lieutenants.

p.s.Lloyd, H. F. (*l*) (*H*) 27May03
p. Creak, A. S. 2Apr.04
p. Whitehouse, W. B. 9Apr.04
p.s.Whitehouse, P. H. 15Aug.06
Mathews, J. R. T. 1Apr.07

2nd Lieutenants.

Court, F. J. 5May03
Williams, W. B. C. 19May05
Turner, A. B. 17Jan.07
Dyson A. 7Feb.07

Inst. of Musk.

Adjutant.

Browne, A. N. E., Capt. High L.I. 23Jan.07
(*Capt. in the Army* 26*Aug* 00)

Quarter-Master.

p. Bishop, S. H., *hon.* capt. 20June03

Medical Officers.

Griffiths, C. T., *Surg.-Maj.* 15Oct.06
2Aug.02
p. Thompson, T., *Surg.-Capt.* 14Feb.03

Hon. Assist. Surg.

Lamb, R. W. 9Feb.89

Acting Chaplain.

Burn, *Rev.* Prebendary A. E. 16July04

[*Scarlet.* Facings—*White.*]

2nd Volunteer Battalion.

(*late* 3rd Stafford).

"South Africa, 1900-02."

[98]

Walsall.

Hon. Colonel.

Smith, C. E., VD. 15May01

Lt.-Colonel.

Williamson, R. S., VD, *hon.* 20Feb.01

Majors.

p. Green, C. F. ⊕ 18Aug.06

Captains. (9)

p. Welshman, M. G., *hon. m.* 1May95
p. Holton, E., *hon. m.* 27July98
p. Crump, E. A. 12July01
p. Davies, A. T. J. 6May03
p. Robinson, J. S. (*H*) (*Hon. Lt. in Army* 30June02) 6May03
p. Griffith, S. 21May04
p. Thomas, H. E. 6Aug.04
p. *Jackson, J.* (*l*) (*a*) (*b*) 8June06
p. Burnett, W. 15Sept.06
p Hughes, F. C 18Oct.06

Lieuts. and 2nd Lieuts. (16)

Lieutenants.

Sherratt, G. 1Jan.01

Lieutenants—contd.

p. Lees, J. 1Aug.05
a.p. Overend, F. L. (*a*) 8Nov.05
p.s.Peake, T. V. 8Nov.05
(*p.s.*)Smith, B. T. 15Sept.06
(*p.s.*)Lord, H. 18Oct.06

2nd Lieutenants.

Milliner, W. 24Jan.06
(*p.s.*)Wistance, W. A. 26Apr.06
Lister, C. 15July06
Roberts, D. P. 12Mar.07
Harpham, H. 19Mar.07
Moore, W. M. 19Mar.07

Adjutant.

Wheeler, H. L., *D.S.O.*, Capt. Hamps. R. 8Sept 04
(*Capt. in the Army* 24Mar.00)

Quarter-Master.

Medical Officers.

p. Wilson, J. S., *M.D.* VD ⊕ *Surg.-Maj.* 2Aug.02
p. Caddick, C. J., *Surg.-Lt.* 24Jan.06
Hitchinson, T., *Surg.-Lt.* 24Jan.06

Hon. Chaplain.

Stoney, *Rev.* R. B. 30Oct.70

Acting Chaplains.

Laing, *Rev.* J. F., VD 24Oct.85
Paice, *Rev* A., *M.A.* 19Mar.02
Dixon, *Rev.* J. W. 19Mar.02

[*Scarlet.* Facings—*White.*]

Cadet Corps.

Queen Mary's School, Walsall

Lieutenant.

p. Overend, F. L. (*Lt.* 2 V.B. S. Staff R.) 27May03

2nd Lieutenant.

Dawson, W. H. 30Dec.05

Scarlet. Facings—*White.*]

3rd Volunteer Battalion.

(*late* 4th Stafford).

"South Africa, 1900-02."

[99]

Wolverhampton.

Hon. Colonel.

p. *Morgan, J. B.*, VD, *hon. c.* 17Aug.01

Lt.-Colonel.

p. Waterhouse, T. F (*q*) 24Mar.06

Majors.

p. Haden, W. H. (*H*), VD 23July03
p. Magrane, V. J., VD 5May04

Captains. (9)

p. *Roberts, J. W.* ⊕ 18Dec.89
p. Addenbrooke, T. 18Aug.97
p. Taylor, H. (*q*) 7June99
p. Lowe, T. H. (*q*) 20June00
p. Brevitt, A. N. (*q*) 6July01
p. Barnett, T. H. (*q*) 21Dec.01
p Orme, H. A. (*l*) 11July02
p.s.McBean, A. H. 30Apr.04
p. Law, F. W. R. 19May05
p. Trench, S. J. Le P. 19May06
p. Holcroft, F. (*l*) 22July06

Lieuts. and 2nd Lieuts.

Lieutenants.

p. Harrison, F. 26Dec.01
p. Barlow, P. D. 3Dec.02
p. Dent, H. H. C. 28July03

2nd Lieutenants.

p.s.Lewis, R. 28May04
Sims, A. G. C. 29May04
Cresswell, E. A. 8Apr.05
Clayton, R. D. B. 26Apr.06
Thursfield, J. H. 10Nov.06

Inst. of Musk.

Adjutant.

Kelly, *J. A. M. J. P.*, *D.S.O.*, Capt. R. Ir. Regt. 11Apr.06
(*Capt. in the Army* 9 Apr. 03)

Quarter-Master.

p. Crombie, *W.*, VD, *hon.* capt 4July03

Medical Officers.

p.s. *MacMunn, C. A.*, M.D., *Surg.-Maj.* (*Hon. Capt. in Army* 18 *Nov.*00) (*Brig.-Surg. Lt.-Col., Staff. V.I.B.*) 28May02
p. Edge, F., *M.D.* (*l*) *Surg.-Capt.* 24Dec.02

Acting Chaplains.

Penny, *Rev* A., *M.A* 30May96
Burrough, *Rev.* G. J. 27July01
Baker, *Rev.* E. M. 1Dec.06

[*Scarlet.* Facings—*Blue.*]

Digitized by Google

THE DORSETSHIRE REGIMENT.

Regimental District No. 39 [Western Counties Group.

"*Primus in Indis.*"

The Castle and Key, superscribed "Gibraltar," and with the Motto "*Montis Insignia Calpe*" underneath. The Sphinx, superscribed "Egypt."

"Plassey," "Marabout," "Albuhera," "Vittoria," "Pyrenees," "Nivelle," "Nive," "Orthez" "Peninsula," "Ava," "Maharajpore," "Sevastopol. "Tirah," "South Africa, 1899-1902," "Relief of Ladysmith."

Line and Militia Battalions.

Uniform—Scarlet. *Facings*—Grass green. *Agents*—Messrs. Cox & Co

1st Bn. (39th Foot) *Gosport.*
2nd " (54th ") *Wellington, Madras.*
3rd Bn. (Dorset Mil.) - - - *Dorchester*

Depôt - - - *Dorchester.* Record Office - - - *Exeter.*

Volunteer Battalion.

1. 1st - - - *Dorchester.*

Colonel. - - - - - - Gosset, Maj.-Gen. M. W. E., *C.B.*, *p.s.c.*, ● 8Oct.03

1st and 2nd Battalions.

Lt.-Colonels. (2)

1Harris, K. R. 19Feb.06
2Bonus, W. J., *D.S.O.*, *p.s.c.* 25Oct.06

Majors. (2)

(2nd in *Command.*)

1Ridley, E. K. 19Feb.06
14Nov.00

Majors. (6)

e.a. Phippe, P. E., *p.s.c.* 19Nov.01
Chichester, A. A., *D.S.O.*, *p.s.c.* 26Feb.02
d 1Rosher, H. L. (*Comdg. Depôt.*) 28Aug.02
2Banks, W. S., *p.s.c.* 17Sept.04
2Hammond, H. S. 9Feb.06
1Rowley, C. A., *D.S.O.* Oct.06
29Nov.00
1Clarkson, B. St. J. 23Jan.07

Captains. (12)

1Lowry, H. D 22Dec.97
2Arnold, W. R. 23Jan.07
18Mar.97
bt. maj. 20May98
s. *Buller, R. H. A., p.s.c.* 11Oct.99
bt. maj. 29Nov.00
2Codrington, H. S. 21Oct.99
s. *Roper, R. T., p.s.c.* 13June00
s. (1)*Cowie, H. N. R.* D.S.O., p.s.c. 13June00
Weymouth, C. S. H. 6Oct. 01

Captains—contd.

m. *Hannay, C. C.* 6Oct.01
s.c. *Radcliffe, F. W.* 6Oct.01
(1)*Mercer, A. A.* 19Nov.01
1Fraser, W. A. C. 22Jan.02
d. 2Saunders, C. 7Apr.02
2Goodman, E. S. 7Apr.02
1Hope, L. C. 19May03
2*Dauncey, J., adjt.* 1July03
1Alexander, H. L. 1Apr.04
1Davidson, W. T. C. 4Oct.04
v. *Kitchin, I. H.* 23Jan.05
c.o. *Utterson, B.K.* 22Mar.05
1*Moulton-Barrett, A. L. adjt.* 22Mar.05
2Herbert, G. M. 1Apr.05
2Weldon, E. S. 29Apr.05
1Hawkins, H. R. M. 19July05
11Aug.05
2Hyslop, R. G. B. M. 28Sept.05
2Middleton, F. 19Feb.06
s.c. *Williams, H.S.* 1Apr.06

Lieutenants. (19)

1Jones, C. R., *o.* 16June01
c o. *Case, H. A.* 13July01
2Beveridge, H 6Oct.01
c.o. *Huddleston, H. J.* 19Nov.01
1Rice, A. R. M. 16Jan.02
2Le Marchant, H. N. 19May03
1Wheatley, M. J. 17June04
o.c. *Fuller, B. M.* 16July06
9Jan.04
1Thurston, V. B. 17Sept.04
2Frost, O. M. T. 4Oct.04
d. 2Greenhill, H. M. 19Oct.04
2Shute, J. V. 23Jan.05
1Kelsall, J. 22Mar.05
2Eyre, J. L. 1Apr.05
d. 1Hewitt, E. J 29Apr.05
2Ross, E. F 19July05
2.Mar.03
1Clemson, W. 19Feb.06
1Ransome, A. L. 1Apr.06
2White, O. W. 29Dec.06
3Dec.04
1Willes, W. F. G. 30Dec.06
2Priestley, A. B. 16Feb.07
19Dec.04

2nd Lieutenants. (12)

1Rolls, S. P. A. 23Jan.05
2Rathborne, F. H. B. 23Jan.05
1Margetts, C. F. M. 20May05
2Watts, H. H. 20May05
1Murray, P. J. A. 10June05
2Abbay, M. J. N. 16Aug.05
2Hind, A. C. S. 24Jan.06
2Rendall, T. S. 23May06
2McCarthy, H. J. 29Aug.06
2Moore, C. F. F 2*Aug.06
2Little, A. W. P. 16Jan.07
1Wigley, F. G. M. 16Feb.07
(1)Anderson, J. V. C. 4May07

Adjutants.

2Dauncey, J., *capt.* 23Jan.05
1Moulton-Barrett, A. L., *capt.* 1Apr.05

Quarter-Masters.

m. *Kearney, J.* 21Aug.95
hon. capt. 31Aug.05
1Gyngell, G., *hon. lt.* 19Feb.02
2Brown, A., *hon. lt.* 11May04

3rd Battalion.

(Embodied 14 Dec. 99 to 13July01.)

(*Officers serving on 13 July 01 held honorary rank in the Army corresponding to the Militia regimental rank they then held.*)

Hon. Colonel.

Digby, E. H. T., Lord, Col. 23Apr.91

Lt.-Colonel.

Batten, H. C. G., *hon.* 10Nov.02

Major

Castleman-Smith, E. C. *hon. Lt.-Col. (R)* (*i*) (*a*) 7Apr.04

Captains. (6)

Wingrove, F. C. 12Mayo4
Devenish, J. H. C., *hon. m. (R)* 6Feb.99
Leslie, R. F. W. F., *capt. ret. pay,* (*g*) 19Nov.87
22Mar.99
Radclyffe, C. R. E. *(R) (Capt. Res. of Off.)* 4Oct.99
Johnston-Browne, C. J. C 29Oct.99
Ingham, O. P. S., *Capt., ret. pay.* 23Apr.95

Lieuts. and 2nd Lieuts. (9)

Lieutenants.

p.s. *Van Eeden, W. C. (R)* 23Aug.99
p.s. Poole, E. B. *(R) I. of M.* 23Aug.99
p.s. Batten, H. C. C. *(R)* 8Aug.99
p.s. Jarvis, C. S. *(R)* 8Aug.99

2nd Lieutenants.

Nott, R. A. 21Nov.99
Dallin, R. de P. 23Apr.00
(p.s.) Winwood, J. M. 10Jan.06

Inst. of Musk.

Poole, E. B., *lt.* 8Feb.05

Adjutant.

Hannay, C. C., Capt. Dorset R. 29Apr.05
(*Capt. in the Army* 6Oct.01)

Quarter-Master

Kearney, J., *hon. capt.*

Digitized by Google

THE SHERWOOD FORESTERS (NOTTINGHAMSHIRE AND DERBYSHIRE REGIMENT)—(Regtl. Dist. No. 45)—*contd.*

t Nottingham-shire (Robin Hood).

[129]

South Africa, 1900-02."

Nottingham.

Hon. Colonel.

Portland, Most Noble *W. J. A. C. J.*, Duke of, K.G., G.C.V.O. 21Sept.96

Lt.-Col. Commandant.

Cantrell-Hubbersty, A. O., VD. *hon. c.* 1Apr.96
Comm. Bn. 28June02

Lt.-Colonel.

Pratt, R. H., VD., *hon. c.* 20Feb.04

Majors (4)

a. Brewill, A. W., VD., *hon. l.-c.* (*H*) 6June00
a. Blackburn, W. H., VD., *hon. l.c* 27Sept.02
a. Birkin, C. W. 24Dec.02
Wirley, G. A. 27May04
Milthorp, E. F. 15Sept.06

Captains. (18

a. Ashworth, J., *hon. m.*, VD. 5June96
a. Hardy, F 26Apr.00
a. *Payne, P. M.* (*H*), (Q) *I. of M.* 6June00
a. Baily, E. R. 6June00
a. Ashworth, F. J. 25July00
a. *Whitehead, H. M.* 17Oct.00
p. Rayner, F. (*H*) 2Apr.01
p.a. Hind, L. A. (*L.N.H*) 4Feb.03
p.a. Lee, A. N. 4Feb 03

Captains—contd.

p. Barnsdale, H. S. (*H*) 26May04
p.a. Spalding, E. H. (*H*) (5) 18June04
p. Hardstaff, J. R. (*H*) 18June04
p.a. Hanson, H. 25June04
p.a. Rook, W. R. (*H*) (q) 25June04
p.a. Hind, O. W. (5) 27Sept.05
p.a. Jardine J. (*H* 3Mar.06
p. Bradwell, H. 12May06
p.a. Barnsdale, J. D. 4Aug.06

Lieuts. and 2nd Lieuts. (22)

Lieutenants.

p.a. Milner, C. W. 4Aug.06
p.a. Woodward, A. J. 4Aug.06

2nd Lieutenants.

Hicking, H. Y. 29Nov.05
p.a. Fletcher, J. H. C. 13Dec.05
Ashworth, T. P. 28Mar.06
p.a. Black, G. H. 28Mar.06
Black, T. S. 28Mar.06
p.a. Cooper, L. L. 28Mar.06
Stubington, G. H. 7Apr.06

Inst. of Musk.

Payne, P. M., asptd. 7Nov.00

Adjutants.

Murray, A. S., Capt., Notts & Derby R. 2May05
(*Capt. in the Army* 1 July03)
Parkinson, C. C. (*M.V.O.*) Capt., Notts & Derby R. 22June06
(*Capt. in the Army* 12Sept.04)

Quarter-Masters.

p. Poole, A., *hon. capt.* 6June00
p. Newham, W. H., *hon. capt.* 22July05

Medical Officers.

p. Roberts, J. B., *M.B.*, *Surg.-Capt.* 27June03
Mulhall, A. T., *Surg. Lt* 15Dec.06

Acting Chaplain.

Hayman, *Rev.* H. T., *B.A* 29Oct.92

[*Lincoln Green.* Facings—*Black.*]

Cadet Corps.

Nottingham High School.

Captain.

Yates, R. B. 14Mar.06

Lieutenant.

[*Drab.*]

4th (Nottingham-shire) Volunteer Battalion

(late 2nd Nottinghamshire).

"South Africa, 1900-02."

[130]

Newark.

Hon. Colonel.

p. *Manners, C. W. S.*, Earl. VD. Col. (*temp. Col. in Army*) 27Aug.04

Lt.-Colonel.

p.a. Foljambe, G. S., VD. (Q) 13Apr.05

Majors.

p.a. Mellish, H., VD (*Lt.-Col. Vols.*) (Q) (*H*) 13Apr.05
Woolley, R., VD 2Dec.06

Captains. (5)

p.a. Denman, T. H., VD *hon. m.* (5) 10June96
p. *Huskinson, C. J.*, *hon. m.* 2Jan.97
p. Huskinson, T. W., *hon. m.* (5) 23June96
p. Tylden-Wright, R. W. E. 23June96
p. Smith C. F. E. 24May99
p.a. Hodgkinson, R. F. E. 20July01
p.a. Fowler, G. H. (*H*). *I. of M.* 24Jan.03
p.a. Heron, J. M. 2Dec.06

Lieuts. and 2nd Lieuts. (15)

Lieutenants.

p.a. *Appleby, L. C. B.* 20Oct.04
p.a. Wright, H. K. 16Sept.05
p.a. Stott, H. 16Sept.05

2nd Lieutenants

Clarke, A. C. 5May06
p.a. Wordsworth, R. J. 12May06
Woolley, T. H. C. 30June06
Becher, J. P. 1Nov.06

Inst. of Musk.

Fowler, G. H., *capt.* 28May02

Adjutant.

Hobbs, C. J. W., Capt. Notts. & Derby. R. 1Oct.05
(*Capt. in the Army* 4Jan.01)

Quarter-Master.

p. Sarll, W. N., *hon. capt.* 16Jan.04

Medical Officers.

p. *Appleby, F. H.*, VD., *Surg. Lt. Col.* (*Brig. Surg. Lt. Col. N. Midland V.I.E.*) 18Mar.05
p. Johnson, F. W., *M.B., Surg.-capt.* 4Aug.06
p. Montague, A. J. H., *M.D., Surg.-Capt.* 7Sept.06
p. Stallard, H., *Surg.-Capt.* 27Dec.06

Acting Chaplains.

Ebsworth, *Rev.* A. 29Oct.79
Collinson, *Rev.* C. B. 7Apr.03

[*Scarlet.* Facings—*Lincoln Green.*]

Cadet Corps.

(1)

Worksop College.

Captain.

Rew, C. R. 19Sept.00

Lieutenant.

Chesterman, H. 7Feb.06

2nd Lieutenant.

Thompson S. 10Feb.06

Acting Chaplain.

Hibbert, *Rev.* B R., *M.A.* 14Dec.01

[*Drab.*]

(2)

Queen Elizabeth's School Mansfield.

Captain.

Jagger, A. 25Aug.06

Lieutenant.

Carey, W. B. 25Aug.06

2nd Lieutenant.

Rogers, A. H. 25Aug.06

[*Drab.*]

Digitized by Google

THE LOYAL NORTH LANCASHIRE REGIMENT.

Regimental District No. 47 [Lancashire Group.]

The Red Rose.

"Louisburg," "Quebec 1759," "Maida," "Corunna," "Tarifa," "Vittoria," "St. Sebastian," "Peninsula," "Ava," "Alma," "Inkerman," "Sevastopol," "Ali Masjid," "Afghanistan, 1878-79," "South Africa, 1899-1902," "Defence of Kimberley."

Line and Militia Battalions.

Uniform—Scarlet. *Facings*—White. *Agents*—Messrs. Cox & Co.

1st Bn. (47th Foot) · *Curragh.*
2nd „ (81st „) · *Standerton, Trans.*
(for Mauritius)
Depôt · · · *Preston.*

3rd Bn. (3rd R. Lancashire Mil.) · *Preston.*
Record Office · · · *Preston.*

Volunteer Battalions.

1. 1st · *Preston.* | 2. 2nd *Bolton.*

Colonel · · *Farren, Gen. Sir R. T., G.C.B.* · · 14Sept.59 2June79

1st and 2nd Battalions.

Lt.-Colonels. (2)

2Churchward, P. R. S. 17Dec.05
bt. col. 5June06
1Coleridge, H. F., *D.S.O.* 1June06

Majors. (2)
(2nd in Command.)

2Dowell, G. W. 10Feb.06 4May01
1Ansley, J. H. 1June06 1June02

Majors. (6)

1Thompson, R. W., *D.S.O.*, p.s.c. 27June08
2Stable, E. L. 16Mar.04 22Aug 02
r. Knight, G. C., p.s.c. 4May04 29Nov.00
d. 1Jourdain, C. E. A., *D.S.O.* (*Comdg Depôt*) 10Feb.06
1Lloyd, W. R. 1June06
2O'Brien, T. H. 15May07

Captains. (19)

wt. *Pine-Coffin, J. E.* D.S.O. 5June06
bt. maj. 24Apr.01
2Smith, E. S. 19Mar.00
s. *Lowndes, J. G.* 19Mar.00
2Robinson, H. A. 2Apr.00

Captains—contd.

s. *Carter, A. J.*, D.S.O. 20Feb.01
1Bowlby, R. R. 1May01
d. 2Braithwaite, F. J. 1May01
v. *Burrows, A.* 17Dec.01
1Bridges, T. McG. 24Dec.01
s.a. *Woodward, F. W.* D.S.O. 24Dec.01
s. *Newton, C. J., p.s.c* 24Dec.01
s.c (1) *James, R.E.H.* 24Dec.01
2Halton, E. O. 24Dec.01
2Berkeley, R.E. 24Dec.01
2Flint, R. B. 22Jan.02
2*Fairlie, J. G., adjt.* 14Sept.04
1Torbett, F. H. R. 8Feb.05
1Body, G. T. 16Jan.06
p.d *Mack, J. C.* 9May06 26Nov.02
2Eyley, H. F. B. 5May06
1*Wells, J. B.*, D.S.O., *adjt.* 5May06
1Fitzpatrick, E. R. 5May06

Lieutenants. (19)

2Greenhill, F. W. 1Aug.00
2Watson, R. H. 12Feb.01
c.o. *Holme, H. L.* 17Feb.01
(1) *Smyly, R. J* 17Feb01
s. *Magill, H. P.* 20Feb.01
d. 2Trefusis, G. R. 5July01
c.o. *Stokes, R. G.* 19Oct.01
c.o *Colley, A. W.* 14Dec.01
1Howard-Vyse, R. 14Dec.01
2Allen, J. F. 14Dec.01
2Rowley Conwy, G. S. 17Dec.01
2Pelly, R. T. 23Apr.04
d. 1Allanson, L. T. 28Sept.04
2Wakley, B. J. 10Sept.04 22Jan.04
2Logan, R. H. 8Feb.05
2Bell, C. V. M. 8Feb.05
m.i. *Underwood, J. P. D.* 4Mar.05
2Mann, N. S 6Mar.05
1Sandes, C. W. W. 16Jan.06
1Reynell, G. M 17Feb.06
1Chambers, L. C. 10Mar.06
2Dare, J. 5May06
2Henderson, V. L. 5May06
1Pease, C. 6June06
2Izod, E. W. 18July06

2nd Lieutenants. (13)

2Knapp, A. F. P. 29May05
1Bencini, A. 20May06
1Lucey, S. T. 29Nov.05
2Callard, M. R. 29Nov.05
1Wills, G. E. J. 26July06
18Spread, E. J. W. 3Aug.06
1Regnart, N. S. 29Aug.06
2Lucena, S. E. 29Aug.06
1Goldie, G. H. 29Aug.06
2Bell, H. H. 29Aug.06
1Campbell, W. A. 29Aug.06
2Collas, D. P. J. 29Aug.06
2l'Anson, C. J. de V. 16Jan07
(1) Faulknor, R. S. J. 4May07

Adjutants.

1Wells, J. B., *D.S.O.*, capt. 10Mar.06
2Fairlie, J. G., capt. 29May06

Quarter-Masters.

2Bentley, W. 29Nov.99 *hon. capt.* 29Nov.03
m. *Kelly, J.* 19May07 *hon. capt.* 12May07
1Hiland, J. H.. *hon. lt.* 20Dec.05 20Dec 99

3rd Battalion.

"Mediterranean."
"Mediterranean 1900-01."
"South Africa, 1901-02."

(Embodied 1s Dec. 99 to 15 Mar. 03.)

(Officers serving on 15 Mar. 03 hold honorary rank in the Army corresponding to the Militia regimental rank they then held.)

Hon. Colonel.

P.C. *Roberts, Field-Marshal* Rt. Hon. *F.S.*, Earl, K.G., K.P., G.C.B., O.M., G.C.S.I., G.C.I.E., Col. *Commdt. R. Art., Col. I. Gds.* ● 1Jan.93

Lt.-Colonel.

Cowper-Essex, T. (R. 1Dec

Majors.

Harrison, F. W. 2Jan

Captains. (15)

Stafford, R. G. 4Mar
Pilcher, G. 28Ja
Salmon, H. R. P. (R
(*Capt. in Army*) 24Ja
1Ma
p.s. Granger, T. C. (R
Lt. in Army 7Oct
I. of M. 1Ma
p.s. Griffith, H. W. (R
(H) (*Hon. Lt. in Army* 26 Mar. 0
(ap
p.s. Miller, R. C. 1Jan

Lieuts. and 2nd Lieuts.

Lieutenants.

p.s. Harrison, M. C. C. 1Feb

2nd Lieutenants.

Wynne, F. G. 15Feb
Noble, R. 24Mar
Millar, J. H. (Ho
Loomes, H. R. 12Mar

Instr. of Musk.

Granger, T. C., capt. 28Feb

Adjutant.

Hales, H. M. A Capt. Bedf. R. 1Jan
(*Capt. in the Army* 5Apr

Quarter-Master.

Kelly, J., *hon. capt.*

Digitized by Google

; Volunteer Battalion

s 11th Lancashire.)

uth Africa, 1900-02."

[42]

llfrid Street, Preston.

Hon. Colonel.

ndge, *T. M.* (*Hon. Col. Mila.*) 5Apr.02

Lt.-Colonel.

rter, J., VD, *hon. c.* 24Feb.06

Majors.

llett, B. H., VD (*5*) (*H*) 24Nov.02
gby, C. S. A. 23Jan.07

Captains. (11)

obinson, W. H 16Apr.00
ley, F. W. (*H*) (*Hon. Lt. in Army* 21*June*01) 23Nov.00
ryden, W. 23Nov.00
indle, R. (*H*) *I. of M.* 3Nov 02
an, J. H. 3Nov.02
rber, G. 3Nov.02
olt, N. (*H*) 24Jan.06

ts. and 2nd Lieuts. (17)

Lieutenants.

hawcross, Percy C. 23July05

2nd Lieutenants.

Gidlow-Jackson, C. W. 2Sept.05
Booth, E. H. 15Jan.06
p. Drew, J. P. 1Apr.06
4Mar.03
Pateson, L. C. 26May06

Asst. of Musk.

Hindle, R., capt. 11June02

Adjutant.

Burrows, A., Capt. N. Lan. R. 17Feb.06
(*Capt. in the Army* 17Dec.01)

Quarter-Master.

p. Whitehead, H. J., *hon.* capt. 4Oct.99

Medical Officers.

p Rigby J. W., *Surg.-Capt.* 12Apr.98
Walmsley, F. T., *Surg.-Lt.* 26Jan.05

Acting Chaplains.

Barry, *Rev.* B. A., *M.A.* 5Oct.01
Arnold, *Rev.* W. A. 24Jan.06
Spencer, *Rev.* L. T. W., *M.A.* 27Oct.06

[*Scarlet.* Facings—*White.*]

2nd Volunteer Battalion

(*late* 14th Lancashire.)

"South Africa, 1900-02."

[45]

Bolton.

Hon. Colonel.

Stanley, Rt. Hon. *E. G. V.*, Lord, K.C.V.O., C.B. 17May99

Lt.-Col. Commandant.

Read, J. A., VD, *hon. c.* (T) (*b*) 2Aug.02
p.s. French, G. J., VD, *hon. c.* (Q) (H) (b) 2Aug.02

Lt.-Colonel.

p. Smith, G. F., VD 28Mar.07

Majors.

p. Slater, J. W., *hon. lt.* 15July05

Captains. (13)

p.s. Taylor, A. W 8July96
p.s. Thomasson, F. (Q) 8June96
p.s. Musgrave, B. (*Hon. Capt. in Army* 21*June*01) (*H*) *I. of M.* 30Aug.99
p.s. Heaketn, G. (*Hon. Lt. in Army* 21*June*01) 25Apr.00

Captains—contd.

p.s. Phethean, T. P. (*Hon. Lt. in Army* 16*Sept.*02) 15July00
p.s. Ainsworth, W. (Q) 15July00
p.s. Haslam, A. H. C. 25Dec.01
p.s. Potter, C. K. (*Hon. Lt. in Army* 16 *Sept.* 02) 25Dec.01
p.s. Boyle, R., jun. 25Dec.01
p. Shaw, C. R. 2Oct.02
p. Read, P. A. O. (B) 6Aug.04
p. Kershaw, W. K. 15July05
p.s. Bouchier, C. F. 11Apr.06

Lieuts. and 2nd Lieuts. (21)

Lieutenants.

p.s. Bouchier, G. J. 11June04

2nd Lieutenants.

Robinson, F. 10Dec.04
French, G. J. 3May05
Chatwood, S. R. 10May05
Garstang, F. L. 15June06

Asst. of Musk.

Musgrave, B., capt. 9May03

Adjutant.

Legge, R. F., Capt. Leins R. 9Oct.02
(*Capt. in the Army* 5July99)

Quarter-Master.

p. Gallehawk, J. W., Qr.-Mr. and Hon. Capt. ret. pay 12May04

Medical Officers.

p. Garstang, E. M., VD, *M D., Surg.-Lt.-Col.* (*hon. Surg.-Col.*) 27Mar.01
p. Taylor, H. J., *Surg.-Capt.* 15July05
p. Wood, J., *Surg.-Lt.* 23Apr.04
23Apr.04

Acting Chaplain.

Bisse, *Rev.* H. J., *M.A.* 7Mar.03
Richardson, *Rev.* E. S., *B.A* 7Mar.03

[*Scarlet* Facings—*White.*]

Digitized by Google

THE WELSH REGIMENT.

Regimental District No. 41 [Welsh Border Group]

The Rose and Thistle on the same stalk, within the Garter. The Plume of the Prince of Wales and the motto. "*Gwell angau na Chywilydd.*" In each of the four corners the Royal Cypher ensigned with the Imperial Crown.
"St. Vincent," "Bourbon," "Java," "Detroit," "Queenstown," "Miami," "Niagara," "Waterloo," "India," "Ava," "Candahar," "Ghuznee," "Cabool, 1842," "Alma," "Inkerman," "Sevastopol," "South Africa, 1899-1902," "Relief of Kimberley," "Paardeberg."

Line and Militia Battalions.

Uniform—Scarlet. *Facings*—White. *Agents*—Messrs. Cox & Co.

1st Bn. (41st Foot) *Bordon Camp, East Lies*
2nd " (69th ") *Bloemfontein.*
3rd Bn. (R. Glamorgan Mil.) *Cardiff.*

Depôt . . *Cardiff.* Record Office . *Shrewsbury.*

Volunteer Battalions.

1. 1st . . . . . *Haverfordwest.*
2. 2nd . . . . . *Cardiff, Glam.*
3. 3rd . . . . . *Pontypridd.*
4. 3rd Glamorgan . . . . *Swansea.*

Colonel . . . . . Allan Maj.-Gen. W., ⊕ . . . 21Jan.04

1st and 2nd Battalions.

Lt.-Colonels. (2)

1Parkinson, F. R. 20Dec.04
2Harkness, H. D'A., *C.B.* 9Mar.06

Majors. (2)

(*2nd in Command.*)

1Goodwyn, J. H. 20Dec.04
27Mar 00
2deBerry, R. M. 9Mar.06
14Feb.03
2Aug.02

Majors. (6)

s. White, R. W. P., *p.s.c.* 7Jan.03
1Schofield, H. 4Dec.02
2Young, C. H. 19Mar.04
d. 1Morland, C. B. (*Comdg. Depôt*) 30Dec.04
29Nov.00
2Pritchard, O. B. 9Mar 06
Span, H. J. B. 12May 07

Captains. (12)

2Howe, F. H. 21Mar.00
bt. maj. 22Aug.02
1Prothero, A. G. 25Apr.00
p.d.Smith, C. G. R. 25Apr.00
1Rhodes, W. T. B. 25Apr.00
s. Ready, B. T. 25Apr.00
s.a.Jackson, E. S. 14Nov.00
j.t. Yoke, R. T. 14Nov.00
2Hoggan, G. P. 14Nov.00
1Kerrich, J. H. 30Dec.00
(2)*Robins, L. I. O.* 16Oct.01

Captains—contd.

1*Derry, A.*, D.S.O. 9Mar.02
c.o. Everett, L. W. D. 3Aug.02
2*Stevenson, G. H., adjt.* 1June03
d 2Moore, W. A. G. 10Mar04
s.a. Ferrar, W. H. 26Mar.04
1Berkeley, C. R., *D.S.O.* 13May04
i.s. Allen, C. R. W. 13May 04
1Veal, C. L. 29Nov.04
2Mathias, T. G. 30 Dec.04
1Romilly, F. H. 1Apr.06
s.a. Pridham, G. F. 14Apr.06
2Vernon Harcourt, B. F. 14Apr.06
2Lloyd, H. C. L. 11July06
1Packe, F. B. 13Dec.06

Lieutenants. (19)

1Torkington, C. C. 14Nov.01
2Willcox, R. L. 11Dec.01
2Wyndham, J. 18Oct.02
d. 2Dickinson, R. C. 14Apr.03
2Haggard, M. 18Sept.03
1Hobbs, A. H. 3Nov.03
2Heath, K. L'E. H. M. 10Mar.04
1Powell, P. L. W. 10Mar.04
*d*1Westby, R. H. H. 19Mar.04
1Banfield, V. F. 13May04
2Montgomery, R. B. 23Nov.04
2Hore, W. M. 29Nov.04
2Mathias, O. L. 13Feb.05
1Partridge, J. E. C. 9June06
1Evans, G. M. 11July06
2Rees, H. O. 9Sept.06
2Picton-Warlow, W. 28Nov.06
2Longcroft, C. A. H. 13Dec.04
2Gwyer, C. P. 19Dec.06

2nd Lieutenants. (13)

2Todd, G. E. 4July03
2Penno, A. J. L. 10Oct.03
2Linton, F. H. 4June04
1Dickinson, D. P. 6Oct.06
2Evans, W. S. 6Oct.06
1Marshall, T. B. S. 7Nov.06
1Carleton, C. A. S. 23Dec.06
1Melville, G. D. 16Jan.07
1Gransmore, F. W. 16Feb.07
2Somerset, *Hon.* W. FitzR. 2Mar.07
1Wallis, K. P. 2Mar.07
2Powell, F. C. 4May07

Adjutants.

2Stevenson, G. H., capt. 2Dec.03
1Derry, A., *D.S.O.*, capt. 11Mar.07

Quarter-Masters.

m. McDonald, J. 26June05
hon. capt. 26June05
1Gain, A., *hon. lt.* 13Mar.01
2Sprent, T. M., *hon. lt.* 6Apr.04

3rd Battalion.

"South Africa, 1900 02."

(Embodied 4 Dec. 99 to 8 Mar. 02.)

(*Officers serving on 8 Mar. 02 hold honorary rank in the Army corresponding to the Militia regimental rank they then held.*)

Hon. Colonel.

Plymouth, Rt. Hon. *K. G.*, Earl of, *C.B.* 26Feb.98

Lt.-Colonel.

p.s. Watts, W., *C.B.*, *hon. c* (*Capt. Res. of Off.*) (*H*) (Q) ⊕ *a b*), p.s.c. 4Feb.03

Majors

p.s. Forrest, W., *D.S.O.*, *hon. l.c.* 9June00
Taylor, R. W. 10June00

Captains. (12)

p.s. Aldridge, J. W., *hon. m* (2) (*H*), p.s.c. 27Oct 97
p.s. Pope, E. A. (*H*) 4May98
p.s. Elton, W., *hon. m.* (*H*) 26Nov.99
p.s. Latham, F. P., *hon. m.* 29Nov.99
p.s. Esplin, H. H. 10Feb.98
p.s. Penton, D. W. (*H*) 4Aug.99
p.s. Masterman, W. S. (*H*) 2May01
p.s. Herd, H. F. (*H*) (2) 14May04
p.s. Kelsey, R. N. (*H*) 22Apr.05
p.s. Mandley, P. G. 22Apr.05
p.s. Furber, H. (*H*) 10June05
p.s. Homer, T. (*H*) 4Nov.05
p.s. Biggs, N. M. (*Hon. Lt. in Army* 12 Sept. 02) (*H*) c.o. 7Feb.06
Quin, W. J. 11Oct.06

Lieuts. and 2nd Lieuts. (18)

Lieutenants.

p.s. Clarson, J. H. P. (*H*), *I. of M.* 20Apr 04
Ponter, W. C. 19Nov.04
7May04
p.s. Sergeant, W. H. H. 10June03
p.s. Oppenheim, A. O. 10June03
Adams, H. T. (*H*) 10June03
p.s. Rowthorn, C. F. 25Aug.05
p.s. Hayman, A. G., (*H*) 25Aug.05
Kirwan, C. H. 25Aug.05
Radford, H. R. 16Sept.05

2nd Lieutenants

p.s. Pope, A. V. 26May 06
Richards, P. E. M. 14Nov.06

Inst. of Music

Clarson, J. H. P., *lt.* 12May04

Adjutant.

Lewes, C. G., Capt. Essex R. 11Feb.05
(Capt. *in the Army* 29Jan.01)

Quarter-Master.

McDonald, J., *hon. capt.*

Digitized by Google

THE NORTHAMPTONSHIRE REGIMENT—(Regtl. Dist. No. 48)—*contd.*

1st Volunteer Battalion

1st Northamptonshire).

South Africa, 1900-02."

[90]

Northampton.

Lt.-Col. Commandant.

Buston, H. J., *Earl of* Col. VD 28May98
Lt.-col. 4Feb.99

Lt.-Colonel

Ripley, G. E., Capt. *(Capt. Res. of Off.)* *hon. c.* 19Dec.03

Majors.

Mullitner, A. F., VD *hon. l.c.* 5May97
Willoughby, F., VD, *hon. l.c.* 13Feb.01
Althorp, *Rt. Hon.* C. E., *Visct.*, VD, *hon. l.c.* 9Jan.04
Perowne, J. T. W., VD., *hon. l.c.* *(Capt. Res. of Officers)* (Q) ⊕ *(H)* 3Dec.04

Captains. 16)

Watkin, C. P. 17Mar.94
Fisher, J. W., *hon. m.* 17Mar.94
Hughes, W. *(Hon. Capt. in Army* 4June01), *hon. m.* (Q) ⊕ *(H)* (a) (b) v.s.c. 23July96

Captains—contd.

p. Bunson, G. S., *hon. m.* *(H)* 16Dec.96
p. Ray, A. E. *(H)* 21Mar.00
p.s. Hickson, W. B. S. *hon. m.* *(Hon. Lt. in Army* 4 *June* 01) *(H)* 13Feb.01
p. Jackson, H. W. *(Hon. Lt. in Army* 4June01) 13Feb.01
p. Butlin, H. 13Feb.01
p.s. Staton, H H. 6Sept.02
p. Henson, A. C. *(H)* 6Sept.02
p. Claridge, C. E. 20June03
p.s. Dulley, W. *(H)*, *I. of M.* 13Feb.04
p.s. Cook, S. G. 7Jan.05
p.s. Browne, H St. J. *(H)* 7Apr.06
p. Caldwell, A. F. S 14July06
p. Brown, J. *(H) I. of M.* 8Nov.06

Lieuts. and 2nd *Lieuts.* (27)

Lieutenants.

p. Walker, T. H *(Hon. Lt. in Army* 18 *July* 02) 28Sept.01
p. Cook, S. H. S. 28Sept.01
p. Jackson, E. W. 12Mar.02
p. Barlow, E. 12Apr.02
p. Brown, A. W. *(H)* 12Apr.02

Lieutenants—contd.

p.s. Dorman, L. P. 26June02
p.s. Church, L. H. 26June02
(*p.*) Rice, A. H. 2Jan.04
p. Hale, T. W. 2Jan.04
p.s. Stanley, F. E. C. *(H)* 12Aug.04
p.s. Walker, R. A. 7Jan.05
p.s. Burke, H. E. U. *(Hon. Lt. in Army* 26July02) *(H)* 7Jan.05
p.s. Wilson, H. M. 7Feb.06
p. Wright, H. L. 18Aug.06
p.s. Norris, E. Y. *(H)* 18Aug.06
p. Fisher, W. S. 1Dec.06

2nd Lieutenants.

p. Edward, A. A 24June05
p. Toller, H. N. 10Jan.06
Higgins, A. H. 21Jan.07
Dawson, R. G. 21Jan 07
Wright, F. A. 2Apr.07

Insts. of Musc.

Brown, J., *capt.* 21May02
Dulley, W., *capt.* 20June03

Adjutants.

Wyatt, L. J., Capt. N. Staff. R., 20Nov.05
(Capt. in the Army 6May01)
Simpson, W. G., Capt. R. Mar. 4Aug.06
(Capt. in the Army 1Apr.01)

Quarter-Masters.

p. Goacher, R., *hon. capt.* 5Feb.02
East, F., *hon. lt.* 31Mar.06

Medical Officers.

p Allison, J., *M.D., Surg.-Capt.* 19June01
p. Baker, H. S., *Surg.-Capt.* 28May04
p. Thomas, W. P., *M.D., Surg.-Lt.* 21May04
Lewis, G. H., *Surg.-Lt.* 28Jan.05
Sedgwick, C. H., *Surg.-Lt.* 28Mar.05

Acting Chaplains.

Davidson, *Rev.* G. M. 20Dec.05
Clarke, *Rev.* T. G., *M.A.* 21Jan.07

[*Grey.* Facings—*Scarlet.*]

Cadet Corps.

(1.)

Wellingborough Grammar School.

Captain.

p. Mules, F. J. 12Nov.00

Lieutenant.

2nd Lieutenants.

Pinches, J. J. 14Feb.03
Tovey, C. H. 20June03

[*Grey.*]

---

(2)

The School, Oundle.

Captain.

p.s. Nightingale, A. D. *(H)* 9Sept.03

Lieutenant.

2nd Lieutenant.

Norbury, F. C. 25Aug.06

[*Grey.*]

Digitized by Google

THE WELSH REGIMENT—(Regtl. Dist No. 41)—*contd.*

3 Vol. Bn.—*contd.*

Captains—contd.

p. Gregor, A. L. 25June99
p. Dyke, R. C., VD, hon. m. 6Dec.99
p. Gray, F. N. (2) 19Feb.02
p. Cresswell, S. C. 15July05
p. Dowdeswell, W. 23Aug.05
p. Harris, D. 10Oct.06

Lieuts. and 2nd Lieuts. (26)

Lieutenants.

p.s. Pechell, H. J. (*Hon. Lt. in Army 17 Aug. 02*) (*i*) 11Jan.99
p. Jones, J. G. (*H*) 18Apr.00
p. Malyon, T. E. 18Apr.00
p. Dyke, W. F. 19Feb.02
p.s. Lewis, J. E. 5Mar.04
p.s. Evans, G. A. 17Dec.04
p. Morgan, T. 15July05

2nd Lieutenants.

p. Martin, C. H. G. 16Feb.01
James, G. C. B. 11Nov.05
(p.s.) Broome, W. J. 28Apr.06
Southey, H. H. W. 28June06

Inst. of Musk.

Adjutant.

Richards, J. C. F., Capt. Hamps R. 3May06
(*Capt. in the Army* 21July06)

Quarter-Master.

p. Tinnock, T., Qr.-Mr. (*hon. capt.*) ret. pay 16Apr.04

Medical Officers.

p. Thompson, J. T., *M.B., Surg.-Maj.* 9Aug.02
p. Jones, W. W., *M.B., Surg.-Capt.* 12Jan.06
p. Morgan, R. D., *Surg.-Capt.* 1Aug.05
Armstrong, J. R., *M.D., Surg.-Lt.* 4June06
p. White, C. R., *Surg.-Lt.* 12Dec.02
Thomas, I. G., *Surg.-Lt.* 9Apr.04
p. Jones, E. J. T., *M.D., Surg.-Lt.* 28June04

Hon. Asst. Surg.

Davies, D. 12Dec.00

Acting Chaplains.

Williams, *Rev.* L. M. 14Jan.98
Lloyd, *Rev.* B. 10Feb.97
Williams, *Rev.* F. R. 25Mar.06

[*Scarlet. Facings—White.*]

3rd Glamorgan.

"South Africa, 1900-02."

[128]

Swansea.

Hon. Colonel.

THE KING.

Lt.-Col. Commandant.

p.s. Rees, W. D., VD, hon. c. 1Apr.03
Lt.-col. 6Feb.04

Lt.-Colonel.

p. Jones, T. W., VD, hon. c. 1Apr.05

Majors.

p. Sinclair, A., hon. l.c. VD 20June03
p. Langdon, M. J., VD, hon. l.c. (*H*) 2Apr.04

Captains.

p. Lewis, D., VD, hon. m. 2Feb.90
p. Thomas, J. E., VD, hon. m. (*i*) 2Aug.90
p. Mitchell, T., VD, hon. m. 28Nov.96
p. Hunter, M. H. 20June00
p. Jones, T. H. 27July01
p. Jenkins, C. E. 6Dec.02
p. Perkins, A. A. 4Mar.03
Charles, R. P. (*i*) 31Oct.03
p Harries, G. S., hon. m. (*i*) 2Apr.04
p. Morgan, E. M. S. (*b*) 12July05
p. Isaac, G. G. (*b*) 12July05
p.s. Clark, S. S. 2June06

Lieuts. and 2nd Lieuts. (21)

Lieutenants.

(p.) Coward, L. P. 5Mar.02
p. Gough, O. F. E. 5Mar.02
p. Thomas, A. G. 4Mar.03
p.s. Davies, W. T. 3Mar.06
p.s. Pollard, J. M. 2June06
p.s. Cleeves, C. E. 2June06
p.s. Thomas, C. S. 23Aug.06
p.s. Perry, C. 23Aug.06
p.s. Browning, R. G. S. 14Jan.07

2nd Lieutenants.

(p.s.) Davies, T. J. 8Aug.05
Griffiths, G. L. 28Dec.05
Jones, S. B. 6Apr.07

Inst. of Musk.

Adjutant.

Allardyce, A. J., Bt. Maj. Lan. Fus. 3Oct.96
(*Capt. in the Army* 8Feb.00)

Quarter-Master.

p. Thomas, I. 2May03
capt. 2Jan.07

Medical Officers.

p. Jones, A. L., *Surg.-Capt.* 2July03
p. Stephens, G. A., *M.D., Surg.-Capt.* 28June03
Isaac, C. L., *Surg.-Lt.* 1sJuly03

Acting Chaplains.

Morgan, *Rev.* W., *B.A.* 28June03
Lillingston, *Rev.* O. G. O. 28Mar.06
Mathias, *Rev.* J. O., *B.A.* 7June03
19Feb.04

[*Scarlet. Facings—White.*]

Digitized by Google

st Volunteer Battalion

(late 1st Berkshire).
South Africa, 1900-02."

[101]

Reading.

Hon. Colonel.

Gen. H.R.H. Prince *Frederic Christian Charles Augustus of Schleswig - Holstein*, K.G., G.C.V.O., VD, Personal A.D.C. to the King. 29July99

A.-Col. Commandant.

Pearce-Serocold, C VD (F) 19Mar.02
M.-col. 27June00

Lt.-Colonel.

Hambury, L. H., VD. 3Feb.04

Majors.

Ellison, W. A., *M.V.O.*, VD, *Hon. Lt.*, Lt., ret. (Q) 3Feb.04
Meriand, G. H., VD, 3Feb.04

Captains. (13)

p. Cooper, J. H., VD (E) 2July96
p.s. Ewen, A. F., VD, *hon. m. (Hon. Capt. in Army* 10July01) 29Apr.91
p. Pilcher, J. H. W., VD 12Nov.96
p. Cooper, A. S. 18Dec.96
p. Denis De Vitré, D. F., VD 9Mar.96
p. Mason, D. J. (*H* 4Feb.96
p.s. Walter, J. 4Apr.00
p. Clarke, R. J. (*Hon. Lt. in Army* 10July01) 21Jan.05
p. Wheeler, M. 21Jan.05
p. Simonds, F. A. (*Hon. Lt in Army* 10July01) 21Jan.05

Lieuts. and 2nd Lieuts. (22)

Lieutenants.

(p.) Ingram, F. M. (*I*) (*C*) 19Dec.01
p.s. Collett, W. G. (*H*) (*I*) (*C*) 15June96
(p.) Cave, C. J. D. 22Feb.01
p.s. Simonds, J. H. 19Feb.02
p. McLaughlin, V. G. O. 19Feb.02
p. Battcock, G. A. 21Jan.05
p.s. Hanbury, N. 21Jan.05
p. Hedges, F. R. 21Jan.05

2nd Lieutenants.

p.s. Nash, W. D. G. (*C*) 4Oct.02
(p.) Nicholson, W. R. 23Apr.03
p. Wauton, C. A. N. 20June03
p.s. Sills, T. B. (*C*) (*H*) 18June04
p.s. Kennett, W. H. (*C*) 9July04
p.s. Worthington, R. F. (*C*) 11Feb.05
(p) Blake, G. P. (*C*) 19May05
p.s. Firkins, H. L. (*C*) 17Feb.06
p. Aldworth, J. N. 24Mar.06
Wethered, E. 28Mar.06
Compton, S. 28Apr.06
Conyers-Lindsay, W. C. G. 2June06
p.s. Clark, G. M. (*C*) 1Nov.06

Inst. of Musk.

Adjutant.

Hunt, T. E. C., Capt. R. Berks. R. 1July04
(*Capt. in the Army* 5Aug.04)

Quarter-Master.

p. Egginton, D. 3Mar.03

Medical Officer

p. Parham, W. M. (*M.D., Surg.-Capt.* 29Oct.06

Acting Chaplain

p. Archer Houblon, *Ven.* T. H., *Archdeacon of Oxford, M.A., D.D.* 9Dec.85

[*Scarlet. Facings—Blue.*]

Cadet Corps.

1.

Wellington College.

Captains.

p.s. Collett, W. G. (Lt. 1 V.B. R. Berks R. (*H*) (*I*) 29Jan.03
p.s. Longland, J. R. 2Jan.04
p.s. Nash, W. D. G. (2nd 1 V.B. R. Berks. R.) 1Feb.07

Lieutenants.

p.s. Kennett, W. H. (2nd Lt. 1 V.B. R. Berks. R.) 16Aug.06

[*Drab.*]

Bradfield College.

Captains

(p.) Ingram, F. M., *hon. m.* (Lt. 1 V.B. R. Berks R.) (*I*) 1July96
hon. 28Nov.03
p.s. Sills, T. B. (2nd Lt. 1 V.B., R. Berks R.) 29Nov.06

Lieutenants.

(p) Blake, G. P. (2nd Lt. 1 V.B. R. Berks R.) 15Aug.05

2nd Lieutenant.

p.s. Worthington, R. F (2nd Lieut. 1 V.B. R. Berks. R.) 11Feb 05
p.s. Firkins, H. L. (2nd Lt. 1 V.B. R. Berks. R.) 17Feb.06
p.s. Clark, G. M. (2nd Lt. 1 V.B.R. Berks.R. 1Nov.06

[*Drab.*]

Digitized by Google

THE QUEEN'S OWN (ROYAL WEST KENT REGIMENT).

Regimental District No. 50 [Home Counties Group].

"Quo Fas et Gloria ducunt."

The Sphinx, superscribed "Egypt."

"Vimiera," "Corunna," "Almaras," "Vittoria," "Pyrenees," "Nive," "Orthes," "Peninsula," "Punniar," "Moodkee," "Ferozeshah," "Aliwal," "Sobraon" "Alma," "Inkerman," "Sevastopol," "Lucknow," "New Zealand," "Egypt, 1882," "Nile, 1884-85," "South Africa 1899-02."

Line and Militia Battalions.

Uniform—Scarlet. *Facings*—Blue. *Agents*—Messrs. Cox & Co.

1st Bn. (50th Foot) - *Dover.*
2nd ,, (97th ,,) - *Singapore.*
Depôt - - - - *Maidstone.*

3rd Bn. (West Kent. Mil.) - *Maidstone.*
Record Office - - *Hounslow.*

Volunteer Battalions.

1. 1st *Tunbridge.* | 2. 2nd *Blackheath.* | 3. 3rd - 10, *Beresford St., Woolwich.* | 4. 4th - *Chatham.*

Colonel - - - -

THE QUEEN'S OWN (ROYAL WEST KENT REGIMENT)—(Regtl. Dist No. 50)—contd.

1st Volunteer Battalion

(late 1st Kent)

"South Africa, 1900-02."

[120]

Tunbridge.

Hon Colonel.

L. *Williams, O. S.*, VD, *hon. c.* (*t*) 20Dec.06

Lt.-Colonel.

Simpson, A. T. F., VD (*t*) 19Dec.06

Majors.

Warner, C. E., VD, 9May03
Smith, C. E., VD, 20Dec.06

Captains. (11)

L *Holcroft, C.* (*Hon. Capt. in Army* 1July02) (*t*) 18Mar.96
L Watney, C. N. (*Hon. Lt. in Army* 30May01) 4Mar.99
Waterlow, M. 29Mar.99
L Laurie, J. D. 5June01
L Garrard, F. N. (*t*) 20May03
Smith, A. T. 20May03
Coben, H. B. 24Sept.04
L Carlisle, F. B. (*Hon. Lt. in Army* 11July01) (*H*), *I. of M.* 24Sept.04
L Taylor-Jones, A. 3May05
Knocker, H. W. 28Mar.06
L *Lattimer, E.* 19Dec.06

Lieuts. and 2nd Lieuts. (19)

Lieutenants.

Cohen, A. M. 20Feb.01
L Henson, F. J. 24Sept.04
L Lamarque, W. O. 14Mar.06
L Smithers, L. 15Sept.06
Kelsey, A. R. 1Jan.07

2nd Lieutenants.

Cheale, A. R. 10Feb.06
Smithers, H. 10Oct.06
Smithers, N. 10Oct.06

Inst. of Musk.

Carlisle, F. B., *capt.* 12Mar.04

Adjutant.

Hastings, P., Capt. R W. Kent R. 3Aug.06
Capt. *in the Army* 16July02)

Quarter-Master.

Barratt, T. H., Qr.-Mr. (*hon. m.*) ret. pay. *hon. capt.* 23July06

Medical Officers

P. Boyce, C., *M.D.* VD, *Surg.-Maj.* (*Brig.-Surg.-Lt.-Col., W. Kent V.I.B.*) 22Feb.98
P. Vize, C., *M.D.*, *Surg-Maj.* 12Sept.05

Acting Chaplains.

Curteis, *Rev.* T. S. 20May76
Hunt, *Rev.* D J. S., *M.A.* 13Jan.97
Wheatley, *Rev.* S. W. 4Jan.02
Hale, *Rev.* J. R. 22Jan.07

[Scarlet. Facings—*Blue.*]

Cadet Corps.

(1)

Skinners' School, Tunbridge Wells.

Captain.

Knott, *Rev.* F. G. 26Mar.04

Lieutenant.

2nd Lieutenant.

Mould, J. 13Oct.06

[*Drab.*]

(2)

Westerham.

Captain.

p.s. Beresford, P. W. (Capt. 3 V.B. R. Fus.) 16Mar.04

Lieutenant.

Evans, F. E. D. 12Nov.04

[*Drab.*]

(3)

Maidstone Grammar School.

Captain.

Duffield, *Rev.* C. G., *M.A.* (Actg. Chaplain Maidstone Cos. R. A. Med. Corps (Vols.)) 25Jan.06

Lieutenant.

Lamprey, A. S. 25Jan.06

[*Drab.*]

2nd Volunteer Battalion

(late 3rd Kent).

"South Africa, 1900-02."

[122]

Blackheath.

Hon. Colonel.

Benn, I. H. 26May06

Lt.-Col. Commandant.

p.s. Heward, E. J., VD, *hon. c.* 27Apr.06
lt.-col. 28Sept.04

Lt.-Colonel.

p. Morphew, G. (*Hon. Capt. in Army* 30 *May* 01) *hon. c.* (*t*) 28Sept.06

Majors.

Matthews, M. C., VD 16Sept.05
Dinwiddy, D. (Q) 27Nov.06
Lovibond, E. A. (*t*) 27Nov.06

Captains. (13)

p.s. Chauncy, A. C. (*H*) (*t*) 23Nov.98
p. Marchant, C. S. (*Hon. Lt. in Army* 30 *May*01) 28Nov.98
p.s. Moore, A. (Q) 9May00
p.s. Dinwiddy, T. N. 15July00
p.s. Pownall, A. (q) 23Nov.01
p.s. Marchant, W. F. 29Oct.04
p. Clark, C. D., jun. 10May06
Fegan, R. A. 25June06
p. Hamilton, J. 26Aug.06
p.s. Barnett, L. de B. (*H*) (*t*) *I. o f M.* 27Nov.06
p. Russell, E. C. 27Nov.06
p. Clark, A. N. W. 13Feb.07

Lieuts. and 2nd Lieuts. (22)

Lieutenants.

p. Neame, L. V. 12May06
p. Watson, D. (*t*) 29May06

2nd Lieutenants.

p. Watson, R. T. H. 21Feb.03
Cardwell, P. B. 25Mar.05
Huyshe, R. R. 25Mar.05
Baker, C. W. E. 3May05
Shaw, H. W. 3May05
Ross, C. D. B. 10June05
Oldendorff, F. H. 17Feb.06
John, I. B. 26May06
Benn, I. B. H. 30June06
Andrews, S. M. 15Aug.06
Castle, S. B. 26Sept.06
Prestige, J. T. 6Oct.06
Harston, J. 1Nov.06
Fitzgerald, E. 12Nov 06

Inst. of Musk.

Barnett, L. de B., *capt.* 21Jan.05

Adjutant.

Twisleton-Wykeham-Fiennes, J. T., Capt. R. W. Kent R. 21Dec.05
(*Capt. in the Army* 4Dec.04)

Quarter-Master.

p. Martin, A. Qr.-Mr. (*hon. m.*), ret. pay 29Oct.04

Medical Officers

p. Roberts, H. W., VD, *Surg-Lt.-Col.* (*hon. Surg.-Col*) 25Mar.05
p. Stilwell, G. B. F., *M.B.*, *Surg.-Capt.* 22Apr.03

Acting Chaplains.

Swainson, *Rev.* C., VD 10Apr.78
Smith, *Rev.* P. E., *M.A.* 21Oct.93
Carroll, *Rev.* W. A., *M.A.* 11Jan.99
Hodson, *Rev.* J., *M.A.*, *LL.D.* 13Mar.01
Bardsley, *Rev.* S. M. 27June03
Kendall, *Rev.* J. F. 1Aug.05

[*Green.* Facings—*Black.*]

Cadet Corps.

Proprietary School, Blackheath, and Quernmore School, Bromley.

Captain.

Jones, A. M. 31Dec.06

Lieutenant.

2nd Lieutenant.

Middleton, G. C. 31Dec.06

[*Green.* Facings—*Black.*]

3rd Volunteer Battalion

"South Africa, 1901-02."

(late 4th Kent).

[123]

10, Beresford St., Woolwich

Lt.-Colonel.

p. Moore, E. J. VD, *hon. c.* 16Mar.01

Majors.

p. Christmas, H. A. 13Aug.04
Forsdyke, J. M. 10Sept.04
p. McCracken, P. J. F. (*Hon. Lt. in Army* 28 *June* 02) 10Sept.04

Captains. (9)

p.s. Dodd, A. J. (*H*) *I. of M.* 20July01
p.s. Jennings, A. H. 25Jan.02
p.s. Norman, H. J. (*H.*) 11June02
p.s. Borissow, R. W. 20Feb.04
p.s. Murphy, A. J. (*t*) 17Dec.04
p.s. Cairns, Rev. J., VD, *hon. m.* 25May05
p.s. Goad, F. L. (*t*) 10Jan.06
p.s. Matthews, W. E. H. 8June06
p.s. Williams, E. T. 5Nov.06

Lieuts. and 2nd Lieuts. (16)

Lieutenants.

p.s. Collyer, T. W. 7Jan.05
p.s. Sampson, P. V. M. 7Jan.05
p.s. Lacey, C. W. (*Hon. 2nd Lt. in Army 2 Apr.* 02) 14Jan.05
p.s. Lacey, E. W. 8June06
p.s. Cook J. O. 8June06

Digitized by Google

THE QUEEN'S OWN (ROYAL WEST KENT REGIMENT)—(Regtl. Dist. No. 50)—*contd.*

3rd Vol. Bn.—*contd.*

2nd Lieutenants.

Buchler, P. H. F. 28Nov.03
p.s. Roosmale-Cocq, F. R. V. 14Jan.05
Leathes, F. P. 10Jan.06
Mann, F. R. 8Nov.06
Hardy, J. S. 26Nov.06
Edwards, G. J. 22Apr.07

Inst. of Musk.

Dodd, A. J., *capt.* 4May01

Adjutant.

Keenlyside, G. F. H., Capt. R. W. Kent R. 16July06
(*Capt. in the Army* 21Sept.04)

Quarter-Master.

p. Palmer, J. E., *hon. capt.* 3June05

Medical Officer.

p. Brydett, L. T. F., *M.D.*, *Surg.-Capt.* 23Aug.99

Acting Chaplain.

Horsley, *Rev.* J. W., *M.A.* 19Jan.84
Mercer, *Rev.* H. J., *B.A.* 3Aug.01

[*Scarlet.* Facings—*Blue.*]

4th Volunteer Battalion.

"South Africa, 1902."

[125]

Chatham.

Hon. Colonel.

Darnley, I. F. W., Earl of 16July02

Lt.-Colonel.

Passby, E. J. (*H*) 11Oct.03

Majors.

Willson, C. (*Hon. Lt. in Army* 13 June 01) 30Apr.04
Wyllie, W. L. Oct.06

Captains (9).

p.s. Boucher, W. T. 21May00
p.s. Homan, H. F. 21May00
p.s. Scriven, C. H. 20Sept.02
p.s. Willis, E. B. 19Dec.02
Wyllie, H. 24June05
p.s. Earle, E. J. (*6*) 1Aug.05
Bacon, H. 1Aug.06

Lieuts. and 2nd Lieuts. (16).

Lieutenants.

p.s. Leavey, G. E. 30Apr.02
(*p.*) Oobb, H. F. 2Feb.04
(*p.s.*) Browne, E. 12Dec.05
p.s. Hornsby, A. E 24Jan.06

2nd Lieutenants.

(*p.s.*) Hills, A. E. 19July06
Halsey, E. 1Aug.06
Ternouth, A. F. 8Oct.06
Brewis, E. D. 26Nov.06

Inst. of Musk.

Adjutant.

Pearson, C. C., Capt. Oxf. L.I. 14Apr.05
(*Capt. in the Army* 5June97)

Quarter-Master.

p. Hayman, H., *hon. capt.* 22May00

Medical Officers.

p. Brown, A. T. F., *M.B.*, *Surg.-Capt.* 6June01

p Jefferiss, F. B., *Surg.-Capt.* 11Jan.07

p. Woodman, W. J., *Surg.-Lt.* 28Oct.03

Acting Chaplain.

Pollock, *Rev.* Canon H. C., *M.A.* 6June02

[*Scarlet.* Facings—*Blue.*]

Digitized by Google

THE KING'S OWN (YORKSHIRE LIGHT INFANTRY).

Regimental District No. 51 [Yorkshire Group.]

The White Rose. "*Oede nullis.*"

"Minden," "Corunna," "Fuentes d Onor," "Salamanca," "Vittoria," "Pyrenees," "Nivelle," "Orthes" "Peninsula," "Waterloo," "Pegu," "Ali Masjid," "Afghanistan, 1878-80," "Burma, 1885-87," "South Africa, 1899-1902," "Modder River."

Line and Militia Battalions.

Uniform—Scarlet. *Facings*—Blue. *Agents*—Messrs. Cox and Co.

1st Bn. (51st Foot) - - - *Pretoria.*

2nd Bn. (105th Foot) *Sheffield (for Aldershot.)*
3rd ,, (1st West York Mil.) *Pontefract.*

Depôt - - *Pontefract.* Record Office - - - - *Pontefract.*

Volunteer Battalion.

1. 1st - - - - - - *Wakefield.*

Colonel - - - - - - - - - Deshon, Maj.-Gen. (*Hon. Lt.-Gen.*) F. G. T., *C.B.* ● 15Jan.02

1st and 2nd Battalions.

Lt.-Colonels. (2)

1Money, R. C. 14June04
2Riles, A. W., *p.s.c.* 19July06

Majors. (9)
(2nd in Command.)

1Hamilton, L. A. H., *p.s.c.* 14June04, 22Nov.00
2Rogers, P. H. 19July06, 4Sept.01

Majors. (6)

m.s.Wells-Cole, H., *D.S.O.*, *p.s.c.* 10May02, 29Nov.00
(2)Marrable, A. G., *p.s.c.* 19July02, 29Nov.00
1Ellis, W. R. J. 19July02, 29Nov.00
2Bond, R. C., *D.S.O.* 7Sept.02
1Withycombe, W. M. 14June04, 22Aug.02
d. 2Colquhoun, A. S. *Comdg. Depôt)* 19July06

Captains. (12)

m.i.*Brooks, C. R. I.* 26Mar.99, *bt. maj.* 29Nov.00
2Tulloch, J.B.G., *p.s.c.* 29Mar.99
m. *Ottley, G. G.* 1Apr.99
1Connolly, M. W. R. 26July99
s. *Yate, C. A. L., p.s.c.* 26July99, 9Oct.99
m.c.*Trevor, H. E.* 21Oct.99
m. *Taylor, S. C.* 21Oct.99
1Boulton, E. H. 17Feb.00
c.d.*Fernyhough, H. C.*, D.S.O., *c.* 21Mar.00
c.s. *Heathcote, C. E.* 23Apr.00
s. *Hall, G. C. W. G.*, *p.s.c.* 9June00
v. *Gowans, W.* 6Apr.01
s.c *Riley, R. F.*, D.S.O. 15Apr.01
c.s. *Fox, R. M. D.* 15May01
2Barker, R. F. W. 16Nov.01
Captains—contd.
1Hickie, C. J. 29Mar.02
v.*Stanton, R. W. S.* 23Mar.02
2Thorp, *H. W. B., adjt.* 23Mar.02
1Deedes, *C. P., D.S.O., adjt.* 21Mar.03
2Simpson L., *M.V.O.* 7Oct.05
1Agg, F. J. G. 22Jan 06
2Johnson, H. C., *M.V.O.* 28Jan.06
1Mallinson, H 1Feb 06
v. *Ackroyd, C.H.* 1Feb.06
d. 1Luther, A. C. G. 2Apr.06
2Keppel, A. R. 16June06
1Rigg, E. H. 17June06
c.s. *Postlethwaite, F. J. M.* 19July06
2Stourton, Hon. E. P. J. 4Sept.06
(2)Simpson, J. E. 8Jan.07
(2)*Grogan, G. W. St. G.* 27Mar.07
5Nov.00

Lieutenants. (19)

1Gatacre, W. E. 15May01
1Mumby, J. R. 6Nov.01
1Littledale, H. A. P. 16Nov.01
m. *Clutterbuck, H.* 23Nov.01
2Brewis, F. B. 15Mar.02
c.o. *Chaytor, C. A.* 23Mar.02
1Hughes, H. K. 9Sept.02
d. 1Kaye, H. S. 28May04
c.o. *Sullivan, G. K.* 20June04
1Day, M. F. 10Dec.04
c.o.*Bond, G. M.* 14Jan.05
1Halhed, N.G.B. 7Oct.05
c.o. *Denison, B. N* 15Nov.05
2Robinson, B.B. 22Jan.06
d. 2Rawdon, C. H. 28Jan.06
2Hare, H. A. 2Apr.06
1Stavaley, G. H. 7Apr.06
1Whittle, C.H.S. 26Apr.06
2Unett, W. H. de W. 16June06
1Wyley, F. J. 17June06
1Adlercron, G. R. L. 19July06
1Symons, H. W. 4Sept.06
2Carter, H.F.G. 28Sept.06
2Smyth, A. B. 20Apr.07

2nd Lieutenants.

2Orange-Bromehead, J. W. 24Jan.06
2Pery-Knox-Gore, A. E. 23May06
2nd Lieutenants—contd.
2Kirkpatrick, E. R. M. 3Aug.06
2Williams, W. d'E. 29Aug.06
2Palmer, G. H. C. 29Aug.06
1Heygate, C. R. 29Aug.06
1Clark, A. G. L. 29Aug.06
1Kent, G. H. 29Aug.06
1Thorp, C. R. T. 29Aug.06
1ds Hoghton, G. 6Oct.06
1Brooke, W. H. 6Oct.06
2King, C. E. D. 7Nov.06
(2)Lambert, K. 4May07
(2)Reynolds, T. 4May07

Adjutants.

1Deedes, C. P., *D.S.O.*, *capt.* 6Apr.05
2Thorp, H. W. B., *capt.* 15May06

Quarter-Masters.

m. *Graham, H., hon. lt.* 10Mar.00
2Carnell, C., *hon. lt.* 27Feb 04, 4July00
1Brazier, J. C., *hon. lt.* 14June06

3rd Battalion.

"Mediterranean 1901-02."
(Embodied 5 May 00 to 17 Oct. 00.)
(Embodied 6 May 01 to 2 Apr. 02.)

(*Officers serving on 2 Apr. 02, hold honorary rank in the Army corresponding to the Militia regimental rank they then held.*)

Hon. Colonel.

Lt.-Colonel.

p.s.Johnstone, M. G., *D.S.O.*, Maj. ret. pay (*Lt.-Col. Res. of Off.*) *hon. c.*, ● (*H*) 2Jan.02

Majors.

Milles, *Hon.* L. A., *hon. l.c.* 23Apr.04
p.s.Ryder, H. R. (*H*) (P.) *b)* 3June05

Captains. (10)

*p.s.*Wilson, H. C. B. (*H*) 4July00
p.s. *Tabuteau, C. H. M.* (*a*) (*H*), *c.s.* 4July00
p.s. Beddington, F. M. (Q.) (*H*) (*Lt. Res. of Off.*) *p.v.c.* 2June02
p.s.Rouse, G. C. M. (*H*) ● *p.v.c.* 2Aug.02
p.s. Carver, W. H., *hon. m.* 7Feb.03
p.s.Heilbron, H. J. (*Hon. Lt. in Army* 24June01) (*H*) 21Feb.03
Ellis, R. H. (*H*) 8Nov.04
Buckle, C. R 29Jan.05
Renny, G. M., Capt. ret. pay, *hon. m.* 12May06
p.s.Donaldson, R. J. (*H*) 12May06
p.s. Long, C. E. P. (*H*) 12May06

Lieuts. and 2nd Lieuts. (18)
Lieutenants.

Granville, R. K. 16Nov.96
p.s.Headley, St. J. E. (*H*) (*Hon. 2nd Lt. in Army* 2Apr.02) 29Aug.02
p.s.Brook, R. J. (*H*) 19Dec.03
p.s.Cock, H. T. 19Dec.03
p.s.Ogden, C. A. (*H*), *I. of M.*, (*g*) 19Dec.03
Morgan-Griffiths, C. V. P. (*H*) 18Oct.05
p.s. Rawles, H. O. L., c.o. 7Apr.06
Yates, F. W. (*H*) (*i*) 1Mar.07

2nd Lieutenants.

Hendriks, A. M. 8June06
(*p.s.*)Carson, J. G. 15June06

Inst. of Musk.

Ogden, C. A., *lt.* 4Jan.05

Adjutant.

Taylor, S. C., Capt. Yorks L. I. 17June06
(*Capt. in the Army* 21Oct.99)

Quarter-Master.

Graham, H., *hon. lt.*

Digitized by Google

THE ESSEX REGIMENT.

Regimental District No. 44 (Eastern Counties Group).

The Castle and Key, superscribed "Gibraltar," and with the motto "*Montis Insignia Calpe*" underneath. The Sphinx, superscribed "Egypt." An Eagle.
"Moro," "Badajos," "Salamanca," "Peninsula," "Bladensburg," "Waterloo," "Ava," "Alma," "Inkerman," "Sevastopol," "Taku Forts," "Nile, 1884-85," "South Africa, 1899-1902," "Relief of Kimberley," "Paardeberg."

Line and Militia Battalions.

Uniform—Scarlet. *Facings*—White. *Agents*—Messrs. Cox & Co.

1st Bn. (44th Foot) *Thayetmyo* — 3rd Bn. (Essex (Rifles) Mil.) · · *Warley*
2nd „ (56th „ „) *Dublin*. — 4th „ (West Essex Mil.) · · · *Warley*

Depôt · · · · · *Warley*. — Record Office *Warley*

Volunteer Battalions.

1. 1st · · *Brentwood*. — 3. 3rd · · · *West Ham*.
2. 2nd · · *Colchester*. — 4. 4th · · · *Leyton*.

Colonel · · · · · Ventris, Maj.-Gen. F., p.s.c. · 26Sept.04

1st and 2nd Battalions.

Lt.-Colonels. (2)

1Carter, W. G 22Feb.04
bt. col. 22Feb.07
2Tudway, R. J., *D.S.O.* 16May06
bt. col. 16 Nov.04

Majors. (2)
(*2nd in Command.*)

2Broadmead, H. 26Sept.05
23Feb.06
bt. col. 29Nov.06
1Carleton, L. R., *D.S.O.*, *p.s.c.* 16May06
16May02

Majors. (6)

2Chawner, W. H. 14Mar.03
2Anley, F. G. 23Feb.04
29Nov.00
d. 2Walters, R. F. (*Comdg Depôt*) 27Feb.04
1Battley, R. C. L. 26Sept.05
1Godfrey-Faussett, O. G., *D.S.O.* 29Nov.05
1Wreford-Brown, W. H. 16May06

Captains. (12)

s. *Tufnell, G. M.* 22Jan.98
2Rice, H. R. 1Mar.98
s. *Legge, W. K., p.s.c.* 20Jan.00
c.o. *Barlow, C. W.*, D.S.O. 29Jan.00
bt. maj. 22Aug.02
m. *Lewes, C. G.* 29Jan.00
18Stirling, G. M. H., *D.S.O.* 29Jan.00
1Hobkirk, C. J. 23Feb.00
Sammut, H. J. 23Mar.00
2Vandeleur, W. M. O. 18Sept.04
11May00
p.b. *Moffitt, F. W., p.s.c.* 11May06
bt. maj. 22Aug 02

Captains—contd.

2Boone, C. F. de B. 30Oct.00
1Pratt, A. G 30Oct.00
bt. maj. 29Nov.00
s.c. *Anley, B.D L.G.* D.S.O. 18Oct.00
2Newman, J. C. H. 16Apr.02
c a. *Churchill, A. P.* 16Apr.02
c. *Hatahan, A. O.* 26Apr.02
2Daubeny, C. J. B. 28Sept.02
1Roberts-West, C. R. 1Nov.02
c.o. *Buxton, R. M. C.* 21Nov.04
2Ryan, C. I. 29Nov.04
d. 1Wood, A. G. N. 14Mar.05
c.o. *Jones, L. O, W.* 26Sept.05
1Jacomb, W. A. 26Sept.05

Lieutenants. (19)

2Howard, G. W., *D.S.O.* 29Jan.00
1Raleigh, G. H. 11Mar.00
1Woolhouse, S. E. 23Mar.00
1Sinclair Thomson, A. E. M. 18Apr.00
2*Charles, W. G., adjt.* 8Sept.00
1Raymond, R. D. 18Oct.00
1*Bowen, H. R., adjt.* 1Nov.00
s. *Allardice, W. McD., c.* 22Mar01
m. *Rose, A. H. P.* 23Oct.01
2Crocker, H. E 21Nov 01
2Maitland, E. M. 26Jan.02
1White, R. F. 16Apr.02
1Neave, R. 9Sept.03
1Hamilton, F. A. 27Feb.04
1Huskisson, P. W. 12Apr.04
2Thompson, R. N. 19Apr.04
2Constable, A. T. W. 19Apr.04
1Riddell, A. 22Apr.04
d. 1Pattisson, J. H. 3May04
1Strickland T. G. 7May04
2Wilmer, G. H. 14Mar05
d. 2Duke, W. A. C. 3July05
21Mar.03
1Devas, A. E. 17Jan.06
1Cooper, K. R. 3Nov.06
1Riddes, J. M. 14Nov.06

2nd Lieutenants. (12)

2Disney, G. 18Nov.06
22Apr.03

2nd Lieutenants—contd.

1Wills, E. V. 4June04
2Wight, R. H. D. 4June04
2Girardot, M. H. 13Aug.04
1Scobie, I. H. M. 13Aug.04
2Lloyd, C. G. 28Sept.04
2Scott, H. L. 16Nov.04
1Shepheard P. 3Dec.04
2Trewin, A. B. 26Jan.05
1Wright, A. St. J. 20May05
2Binsteed, G. C. 16Aug.05
2McMurdo, J. C. 29Nov.05
2Fenton, J. N. 24Jan.06
1Vance, J. 3Feb.06
2Waller, A. G. 29Aug.06
(2) Dixon, C. R. 16Jan.06

Adjutants.

2Charles, W. G., *lt.* 28Sept.06
1Bowen, H. R., *lt.* 1Nov.06

Quarter-Masters.

m. *Ames, G. S.* 13Feb.95
hon. capt. 13Feb.05
m. *Willis, H.* 16Aug.99
27May06
hon. capt. 27May06
2Dyson, G. B., *hon. lt.* 18Jan.02
1Dunne, F, *hon. lt.* 6Mar.07
6Apr.95

3rd Battalion.

"South Africa, 1902."
(Embodied 11 Dec. 99 to 20 Oct. 00.)
(Embodied 10 Mar. 02 to 6 Oct. 02).
(*Officers serving on 6 Oct. 02 hold honorary rank in the Army corresponding to the Militia regimental rank they then held*).

Hon. Colonel.
Warwick, F. R. C. G. Earl of 28Mar.03

Lt.-Colonel.
Colvin, C. H., *D.S.O., hon. a. (Capt. Res. of Off.)* (H) 7Feb.03

Majors.
O'Reilly, J. B. (*H*) 14Feb.00
p.s. Penrose, E. S. (*H*) 26Nov.05

Captains. (8)

McCausland, C. F. 2May
Sheffield, G. N. (*H*) 2May
p.s. *Beverley, W. H.* (*H*) 22 Apr.
Wheatley, C. M. (*H*) 20 Mar.
Tufnell, H. M. (*H*) c.c. 20 Mar.
p.s. Stoddart-MacLellan, B. R. A. D. (*H*) 20 Mar.
p.s. Rew, H. G. McK. (*Hon. Capt. in Army* 5 Sept 02) (*H*) 21 May
p.s. Lawrie, J. C. (*hon. m.*) *Hon. Capt. in Army.* 10 July 03). (*H*), *I. of M.* 25 Mar.
p.s. Kemble, T. S. B. (*H*) (b) 12 July
p.s. Disney, J. H. (*H*) 11 Nov.
Brooke, L. G. F. M. *Lord, M. V. O.* (*2nd Lt., Res. of Off.*) 9 Jan.

Lieuts. and 2nd Lieuts. (11)

Lieutenants.

Norrington, O. F. D. 16 Mar.
p.s. Green, R. B. 20 Dec.
p.s. Watkins, H. R. (*H*) 19 Dec.
p.s. de Salis, C. F. de la F. (*H*) 19 Dec.
p.s. *Farrar, A. (H)* 19 Mar.
(p.s.) Northey, G. E. A. 19 Mar.

2nd Lieutenants.

Napier, M. A. 23 Dec.
Bishop, A. C. 24 Jan.
Patey, M. H. R. 24 Jan.
Priest, C. D. 16 Apr.

Inst. of Musk
Lawrie, J. C., *capt.* 9 Apr.

Adjutant.

Quarter-Master.
Ames, G. S., *hon. capt.*

Digitized by Google

THE ESSEX REGIMENT—(Regtl. Dist. No. 44)—contd.

4th Battalion.

Embodied 2 May 00 to 3 July 01)

Officers serving on 3 July 01 to hold honorary rank in the Army corresponding to the Militia regimental rank they then held.)

Hon. Colonel
Lockwood, Rt. Hon. *A.R.M.*, C.V.O. 6Jan.00

Lt.-Colonel.
Prowse, G. W. T., Maj. ret. pay (*Maj. Res. of Of.*) 16Oct.06

Majors.
Calverley, E. L. (*f*) (*H*) 20May03
Blakeney, J. E. C. (Q) (*H*) 20May03
Hussey-Walsh, W. H. (*Maj. Res. of Of.*) (*H*) Ⓢ 11Nov.05

Captains. (8)
Warden, E. O. (*H*) 22Oct.00
Crocker, A. A. 12Apr.02
Werry, F. E. (*H*) 12Apr.02
Watson, G. V. (*H*), *I. of M.* 16Apr.02
Fawkes, E. D., Capt. ret. pay (*Capt. Res. of Of.*), *hon. m.* 17Dec.04
27Feb.04
Riddick, C. (*H*) c.o. 24Mar.06
Cotgrave, R. W. F. (*H*) 30June06

Lieuts. and 2nd Lieuts. (12)

Lieutenants.
Kennefick, J. G. H. (*H*) (*b*) 1Aug.03
Liddell O'Sullivan, G. 19Mar.04
Howard, G. R. (*H*) 19Mar.04

2nd Lieutenants.
(.)Corke, A. E. M. 25Feb.05
(.) Hetherington, T. G. 11Apr.06
Jameson, A. H. R. E. 14July06

Inst. of Musk.
Watson, G. V., *capt.* 4Mar.03

Adjutant.
Rose, A. H. P., Lt. Essex R., *capt.* 14Nov.06

Quarter-Master.
Willis, H., *hon. capt.*

1st Volunteer Battalion

(*late* 1st Essex).

[81]

"South Africa, 1900-02."

Brentwood.

Hon. Colonel.
Salisbury, J. E. H., Marq. of, C.B., 4 *Bn. Bedf. R.*, Col. A.D.C. 4July88

Lt.-Colonel Commandant.
p. Christie, C. H. F., VD, *hon. c.* (*f*) 13Aug.04

Lt.-Colonel.

Majors.
p.s. Windus, J. E. (*f*) 4July03
p. Meggy, A. R., VD. Ⓢ 12Nov.04

Captains. (13)
p.s. Shepherd, W. C. 20June00
p.s. Taylor, C. H. R. (*Hon. Lt. in Army* 17 *Sept.* 01) (*Lt. Res. of Of.*) 3Aug.01
p.s. Slade, H. H. Ⓣ 29Jan.02
p.s. Bryant, A. R. 29Jan.02
p. Harris, A. B. 22Jan.02
p. Ramsey, R. A. 18Aug.02
p. Soper, F. P. P. (*Hon. Lt. in Army* 23 *Sept.* 02) Ⓣ *H*), *I. of M.* 3Feb.04
p.s. Dawson, C. F. 20Aug.04
p. Taylor, G. C. R. 12Nov.04
p.s. Goodchild, E. J. 10May05

Lieuts. and 2nd Lieuts. (22)

Lieutenants.
p. Lobb, G. H. 9Aug.02
p.s. Beddow, A. 11Feb.05
p.s. Landon, J. H. A. 23Jan 07
p.s. Wells B. C. 29Jan.07
p.s. Oliver, E. G. (*c*) 9Jan.07
p.s. Johnson, G. 29Jan.07
p.s. Purdie, F. P. 29Jan.07

2nd Lieutenants.
Clapham, B. A. 17Dec.04
Tyhurst, R. J. S. 13Sept.05
(*p.s.*) Tyler, H. R. 11Nov.05
Morgan-Owen, M. M. (*c*) 19May06
Gowan, J. G. 18Oct.06

Inst. of Musk.
Soper, F. P. P., *capt.* 31Oct.03

Adjutant.
Halahan, A. C., Capt. Essex R. 1Sept.04
(*Capt. in the Army* 26Apr 02)

Quarter-Master.
p Hone. Hon. Capt. H., Qr.-Mr. ret. pay 6Nov.02

Medical Officers.
p. Shadwell, St. C. B., *Surg.-Maj.* 16Aug.02
p. Oldfield, J., *Surg.-Capt.* 6July01
p. Aitken, J., *M.B.*, *Surg.-Capt.* 11Feb.05

Acting Chaplains.
Henson, *Rev. Canon* H. H., *B.D.* 16Mar.89
Quennell, *Rev. Canon* W., *M.A.* 10Sept.92
Lloyd, *Rev.* T. 25Nov.96
Whistler, *Rev.* W. W., *M.A.* 3June99
Molony, *Rev.* H. W. E. *M.A.* 26June01

[*Green.* Facings—*Black.*]

—

Cadet Corps.

(1)
Ongar.

Captain.
Clark, O. W. 26Feb.02

[*Green.* Facings—*Green.*]

(2)
Forest School, Walthamstow

Hon. Captain.
Morgan-Owen, M. M. (2nd Lt. 1 V.B. Essex R.) 28July06

[*Drab.*]

(3)
Chigwell Grammar School.

Captain.
p.s. Oliver, E. G. (Lt. 1 V.B. Essex R.) 22Apr.05

[*Drab.*]

(4)
Loughton and Buckhurst Hill.

2nd Volunteer Battalion

(*late* 2nd Essex).
"South Africa, 1900-02."

[82]
Colchester.

Hon. Colonel.
Ⓓ *Wood, Field-Marshal* Sir *H. E.*, G.C.B., G.C.M.G., *p.s.c.* 5Dec.79

Lt.-Colonel.
p. Adams, P., VD (*H*), 7Jan.07

Majors.
Crozier, H. N., VD (*H*), *hon. l.c.* (*b*) 3Oct.03
p. Welch, J. M. 3Oct.03

Captains. (10)
p. Taylor, F. W. 4Nov.99
p. Smith, D. S. 4Oct.02
p. Muckley, A. F. 7Jan.05
p. Ridley, W. P. N. 7Jan.05
p. Courtauld, S. 7Jan.05
p Turner, A. J. O. 7Jan.05
p. Tabor, J. C. 17Mar.06
Wenley, W. G. 1Nov.06

Lieuts. and 2nd Lieuts. (18)

Lieutenants.
p. Thorp, J. W. D. (*H*), 6Dec.02
(*p.*) Crittall, V. G. 3Oct.03
(*p.*) Lilley, H. 10Sept.04
p.s. Yonge, P. C 25Feb.05
p. Gibbons, T. 25Feb.05
p.s. Benham, G. C. 10June05
p.s. Tompson, G. E. 13Dec.05

2nd Lieutenants.
Wilks, G 14Oct.05
Hornsby-Wright, G. J. (*c*) 4Nov.05
p.s. Clarke, G. 23Dec.05

Inst. of Musk.

Adjutant.
Tufnell, G. M., Capt. Essex R. 1Nov.05
(*Capt. in the Army* 22Jan.98)

Quarter-Master.
p. Grimwood, C. H., *hon. capt.* 3June05

Digitized by Google

THE KING'S (SHROPSHIRE LIGHT INFANTRY)—(Regtl. Dist. No. 53)—*contd.*

4th Bn.—*contd.*

2nd Lieutenants.
Dawson, W. F. 17Feb.06
Amsden, E. 24Mar.07

Asst. of Musk.
Phillips, F. G. P., *capt.* 25June99

Adjutant.
Gubbins, R. R., *D.S.O.*, Capt. Shrops. L.I. 28Sept.05
(*Capt. in the Army* 24June99)

Quarter-Master.
Field, A. S., *hon. lt.*

1st Volunteer Battalion.

(*late* 1st Shropshire).

"South Africa, 1900-02."

[176]

Shrewsbury.

Hon. Colonel.
Austice, J. A., C.B., VD, *hon. c.* (*T*) 3Dec.04

Lt.-Colonel.
Howard-McLean, J. R., VD., *hon. c.* 29Oct.04

Majors.
p. Garrett, A. N. B. (Q) 1May04
p. Harris-Edge, H. P. 24Dec.04

Captains. (8)
p Davis, A. T., *hon. m.* 2Aug.99
p. Kitson, J. P. 13Feb.01
p. Westcott, W., VD, *hon. m.* 4June02
p.s. *Cowling, C. H.* (*a*) (*b*) 28Mar.03
p.s. Cooke, J. H. (Q) (*H*) 8Oct.04
5July01
p. Wace, G. G. (*H*) 2Feb.05
p.s. Youden, F. C. 5July05
p Roberts, R. L. 10Oct.06
p. Litt, W. G. 1Nov.06

Lieuts. and 2nd Lieuts. (13)

Lieutenants.
s. Huddart, G. W. O. 10June05
p.s. Williams, R. 24Mar.06
p.s. Griffiths, J. 24Mar.06
p.s. Westcott, W. H. 24Mar.06
p.s. Cooksey F. R. 24Mar.06
p.s. Griffin, R. W. (*O*) 24Mar.06

2nd Lieutenants.
(*p.s.*) Phibbs, H. 24June05
p.s. Haslewood, R. J. R. (*O*) 28Dec.05
p.s. Jones, G. W. 25Aug.06
Butler, T. H. 1Dec.06

Adjutant.
Crocker, R. E., Capt. Lan. Fus. 4Apr.07
(*Capt. in the Army* 5 Apr. 99)

Quarter-Master.
Oxley, L. J. E. 2Apr.01

Medical Officers.
p. Pigott, F. K., VD, *Surg.-Lt.-Col.* (*Hon. Surg.-Col.*) 30July04
p. Packer, W. H., *M.D.*, VD, *Surg.-Lt.-Col.* 20Oct.06
Dyson, W., *Surg.-Lt.* 10Jan.06

Acting Chaplains.
Munn, *Rev.* J. S. 23July96
14May87
Auden, *Rev* J. E., *M.A.* 16Apr.02
[*Scarlet.* Facings—*Blue.*]

Cadet Corps.

(1)
Shrewsbury School.

Captain.
p. Sergeant, *Rev.* F. 6May03

Lieutenants.
p.s. Witherby, W. H. 20Dec.05
Huntingford, *Rev.* E. W. 4Aug.06
2nd Lieutenant.
[*Grey.* Facings—*Grey.*]

(2)
Shrewsbury Town.
Lieutenant.
p.s. Griffin, R. W. (Lt. 1 V.B. Shrops. L.I.) 8June06
2nd Lieutenant.
[*Blue.*]

Cadet Company.

The Bridgnorth Cadet Company.

Captain.
2nd Lieutenant.
Haslewood, R. J. R. (2nd Lt. 1 V.B. Shrops. L.I.) 15Oct.04
[*Blue.*]

2nd Volunteer Battalion.

(*late* 2nd Shropshire).
"South Africa, 1900-02."

[177]

Newport.

Hon. Col.
p. *Mansfield, R. T.*, C.B., VD, *hon. c.* 3Sept.04

Lt.-Colonel.
p. Burne, S. T. H., VD, *hon. c.* 27Aug.04

Majors.
Captains. (3)
p. Exham, A. R. F., VD, *hon. m.*, 10Jan.91
p. Leake, C. W., VD, *hon. m.* 16Jan.95
p. Hodges, F. N. 13May03
p. Huntbach, W. 9July04
p. Joyce, A. 16July04
p. Hawkins, H. S. 23July05
p.s. Jebb, R. (*H*) 1Nov.06
p. Baxter, W. 1Apr.07

Lieuts. and 2nd Lieuts. (13)

Lieutenants.
p. Smith, C. S. 12May03
(p.) Vickers, V. E. 19Sept.03
p. Boulton H. 8Dec.03
p.s. Shearer, W. C. 20Mar.07
1Aug.05

2nd Lieutenants.
Hamer, J. L. P. 19Aug.05
Burne, S. A. H. 1Dec.06
Duggan, T. C. 8Dec.06

Adjutant.
Cantley, C. H., Capt. Shrops. L.I. 5July05
(*Capt. in the Army* 15Sept.06)

Quarter-Master.
p. Lewis, C. H. 12Dec.03

Medical Officers.
p. *Beresford, R. de la P.*, M.D., VD, *Surg.-Lt.-Col.* (*hon. Surg.-Col.*) (*Brig. Surg.-Lt.-Col. N. Wales Bord. V.I.R.*) 12Feb.92
p. Gwynn, C. H., *M.D.*, VD, *Surg. Lt.-Col.* (*hon. Surg.-Col.*) 28Sept.00
p. Hollise, G., *M.D.*, *Surg.-Maj.* 30Aug.04

Acting Chaplains.
Williams, *Rev.* R. W. 6Oct.06
Parker, *Rev. Hon.* A., *M.A.* 15Feb.07
[*Grey.* Facings—*Black.*]

Cadet Corps.

Hillesmere College.

Captain.
p.s. Hume, W. B. 6Sept.05

Lieutenants.
Hedworth, T. 10Jan.06

2nd Lieutenant.
Broadbent, F. 1Dec.06

Acting Chaplain.
Robson, *Rev.* E. I. 16July04
[*Blue.*]

1st Herefordshire.

(Hereford and Radnor.)

"South Africa, 1900-02."

[207]

Hereford.

Hon. Colonel.
p. *Heywood, T.*, VD, *hon. c.* 29July02

Lt.-Colonel.
p.s. Scobie, M. J. G., VD, *hon. c.* (Q) 2Aug.99

Majors.
p.s. Rankin, J. R. L. (Q) 24Nov.97
p.s. Gilbert-Harris, J. H. (Q) 22Nov.99;

Captains. (11)
p. Giles, T. P. R. 28Mar.[illegible]
p.s. Wood-Roe, W. R. @ 7Mar.[illegible]
p.s. Kenworthy, B. 30Oct.[illegible]
p.s. Carlson, W. T. @ 28Nov.[illegible]
p. Leather, F. H. (*S*) (*H*) 14[illegible]
14June[illegible]
p. Matthews, N. H. 26July[illegible]
p.s. Mortlock, H. (Q) (*H*). 1[illegible]
I. of M. 22Sept.[illegible]
p Mahrr, R. A. (q) (*H*) 27Sept.[illegible]
p.s. Caddick, R. W. 27Sept.[illegible]
p.s. Boulton, A. H 28Mar.[illegible]

Lieuts. and 2nd Lieuts. (12)

Lieutenants.
p. Masefield, R. 24Oct.[illegible]
p. Ainslie, W. 24Oct.[illegible]
p. Brome-Giles, T. P. 28Dec.[illegible]
p.s. Dickinson, H. R. 28Dec.[illegible]
p.s. Green, A. L. B 5July[illegible]
p.s. Anthony, R. A. 5July[illegible]

2nd Lieutenants.
p.s. Clayton N.W. (*C*) 9Jan.[illegible]
Fayerman, A. G. P. 3Jan.[illegible]
Capel, H. A. 6Feb.[illegible]
p.s. Burton, A. E. H. 28July[illegible]
Giles, P. B. 6Aug.[illegible]
Smith, H. J. C. 24Dec.[illegible]
p.s. Porter, T. H. (*C*) 29Nov.[illegible]
p.s. Edwards, D. L. 1Dec.[illegible]
p.s. Yates, R. G. 25July[illegible]
Greenly, J. H. M 1Nov.[illegible]
p.s. Lester, F. (*C*) 1Nov.[illegible]
Wood, F. L. 21Jan.[illegible]

Asst. of Musk.
Mortlock, H., *capt* 21Nov.[illegible]

Adjutant.
Stanton, R. W. S., Capt. Yorks L.I. 24[illegible]
(*Capt. in the Army* 22Nov.[illegible]

Quarter-Master.
p. Phillips, W. J., *hon. capt.* 26Dec.[illegible]

Medical Officers.
p Giles, P. E., VD, *Surg.-Lt.-Col.* (*hon. Surg.-Col.*) 1Dec.[illegible]
p. Macmullan, J. N. (*S*) *Surg.-Lt.* 1Aug.[illegible]

Acting Chaplains.
Marshall, *Rev.* F., *B.A.* 24Aug.[illegible]
[*Scarlet.* Facings—*Black.*]

Cadet Corps.

Cathedral School, Hereford.

Captain.
p.s. Clayton, N. W., 2nd Lt. 1 Hereford V.R.C. 21Nov.[illegible]

Lieutenant.

2nd Lieutenant.
p.s. Porter, T. H. (2nd Lt. 1 Hereford V.R.C.) 2Mar.[illegible]
p.s. Lester, F. 2nd Lt. 1 Hereford V.R.C.) 21Nov.[illegible]

Digitized by Google

THE DUKE OF CAMBRIDGE'S OWN (MIDDLESEX REGIMENT).

Regimental District, No. 57 [Eastern Counties Group.]

The Plume of the Prince of Wales. The Duke of Cambridge's Coronet and Cypher.

"Mysore," "Seringapatam," "Albuhera," "Ciudad Rodrigo," "Badajos," "Vittoria," "Pyrenees," "Nivelle," "Nive," "Peninsula," "Alma," "Inkerman," "Sevastopol," "New Zealand," "South Africa, 1879." "South Africa, 1900-02," "Relief of Ladysmith."

Line and Militia Battalions.

Uniform—Scarlet. *Facings*—Lemon Yellow. *Agents*—Messrs. Cox & Co.

1st Bn. (57th Foot)	*Lebong (for Allahabad).*	4th Bn.	*Londonderry (for Dover).*
2nd „ (77th „	*Portsmouth (for Guernsey).*	5th „ (R. Hithorne Mil.)	*Mill Hill.*
3rd „	*Hong Kong.*	6th „ (R. East Middlesex Mil.)	*Mill Hill.*
Depôt	*Mill Hill.*	Record Office	*Warley.*

Volunteer Battalions.

1. 1st	*Hornsey.*	3. 17th Middlesex	*High Street, Camden Town.*
2. 2nd	*Whitton Park, Hounslow.*		

Colonel - - - Kent, Maj.-Gen. (*Hon. Lt.-Gen.*) H. - - - - 30Nov.00.

1st, 2nd, 3rd and 4th Battalions.

Lt.-Colonels. (4)

2Scott-Moncrieff, W. 17Feb.04
bt. col. 17Feb.07
4Lempriere, C. B. 24Feb.04
bt. col. 15July05
2Savile, G. W. W., *D.S.O.* 27May05
10Oliver, L. G. 18Sept.06

Majors. (8)
(*2nd in Command.*)

4Dyer, C. R. 24Feb.04
14Mar.00
3Burton, R. de H. 24Feb.04
15Dec.00
2Ward, B. H. 27May05
19Oct.01

Majors. (12)

Norie, E. W. M., *p.s.c.* 12Oct.01
29Nov.00
4Ward, J. E. D. 11Dec.01
3Stephenson, E. W. R. 21Dec.01
Hayes, R. H. 18Sept.02
Rowley, F. G. M. 12Dec.03
Ross, R. J., *p.s.c.* 17Feb.04
2Pemberton, C. E. (*Comdg. Depôt.*) 24Feb.04
1Biggs, J. W. L. 24Feb.04
3Jones, J. S. 4June04
2Finch, H. W. E. 22Feb.05
1Blakeney, H. N., *D.S.O.* 27May05
5Cunliffe, F. H. G. 4Apr.06

Captains. (24)

d. Haviland, R. A. 25Jan.00
Hall, J. H. 14Mar.00
Foster, H. E 14Mar.00
4Ash, W. C. C. 14Mar.00
MacEwan, H. F. 14Mar.00
(4)*Ingle, W. D.* 14Mar.00
4Onraghman, H. N. 14Mar.00
2Storr, H. 14Mar.00
bt. maj. 22Aug.02
4Bridgman, G. A. 2May00
1Heinemann, R., 19Sept.00
3Large, P. M. 15Dec.00
2Abell, W. H. 15Dec.00
3Lewis-Lloyd, G. 15Dec.00
2Davy, W. H. C. 19Jan.01
1Ramsay, F. W. 29Mar.01
m. Denham, L. S. 28Sept.01
5Nov.00
1Burrowes, L. A. 19Oct.01
3Thompson, B. A. 19Oct.01
c.o. Mackay, J. D. 19Oct.01
1Osborne, H. P. 19Oct.01
4Bentley, G. W. 19Oct.01
2*Bicknell, H. P. F., adjt.* 23Nov.01
16Swainson, F. E. 24Mar.02
s.a. Heath, R. M., D.S.O. 2Aug.02
1Day, F. I. 18Sept.02
c.o. Cochran, H. P. G. 24Sept.02
d. 3Broun, A. A. J. 4Feb.03
4Nov.01
1Stewart, W. A. 4Feb.03
4Jardine, C. H. 3Oct.03
s. Newton, D.O.C. 17Feb.04
m. Glass, H. E. L. 17Feb.04
s. Percy-Smith, D.O., D.S.O. 3May04
4Welch, H. E. 4May04
1*Anson, H. P. R., adjt.* 4July04
3Miller, W. 18Feb.05
3*Cunningham, J. S., adjt.* 11Mar.05
2Sandys, E. T. P. 26Mar.05
5Nov.00
3Hooper, A. H. 20May05
4Newton, W. C. 19July05
16Aug.02
c.o. Stonor, W. G. 13Jan.06
2Spence, H. F. 14Jan.06
1Rowlatt, H. N. 15Jan.06
2Hilton, H. P. 16Jan.06
1Whiteman, J. 11Sept.06
2Pearse, H. L. 23Mar.07
1Nov.05
Oliver, G. L. 14May07
4Nov.02

Lieutenants. (37)

3Odling, W. A. 21Dec.01
1Homan, H. L. 21Dec.01
4Hay, C. R. 7Feb.02
4Cooper, A. H. 2Aug.02
29Mar.02
2Owen, D. O. 24Sept.02
2Samuel, W. H. 11Feb.03
c.o. Roy, K. J. 6Mar.03
d. 4Page, C. A. S. 6Mar.03
c.o. Goodwin, H. 7Apr.03
3Large, H. E. 2May03
3Pearson, V. L. N. 8Sept.03
4Anwyl-Passingham, A. M. O. A. 19Sept.03
Lieutenants—contd.
2Webb-Bowen, W. I. 10Nov.03
c.o. Barker, E. 1Jan.04
c.o. Budge, A. K. 29Jan.04
2Willis, P. A. 17Feb.04
3Drew, C. D. 1Apr.04
2Wordsworth, A. G. 4May04
1Skaife, A. F. 4July04
4*Kitchin, C., adjt.* 8Oct.04
1Gibbons, E. S. 6Dec.04
1Wheatley, W. P. R. 31Dec.04
d. 4Passy, L. F. 31Dec.04
d. 1Allott, P. B. 11Mar.05
8Scarbrough, M. C. 29Apr.05
1Thirkell-White, E. H. 8July05
25Feb.03
8Tulloh, C. F. 11Aug.05
1Gould, F. H. 2Dec.05
1Knowles, J. R. 14Jan.06
1White, P. G. 16Jan.06
1Dundas, A. C. 27Jan.06
1Cooper, G. B. A. 16Feb.06
3Dixon, J. 25Apr.06
3Home, G. R. 5May06
4Evatt, G. E. K. 9May06
3Hanley, H. A. O. 27June06
4Fergusson, A. 11Sept.06
3Fleming, B. H. F. 3Nov.06
d. 8Smith, C. F. 4Nov.06
3Heape, E. A. 3Apr.07

2nd Lieutenants. (24)

4Sloane-Stanley, L. F. 28Jan.05
3Macartney, J. J. 20May05
4Preston, S. 20May05
1FitzGerald, A. 21June05
1Anderson, M. J. 16Aug.05
1Williams, S. P. 18Aug.05
1Browne, M. 29Nov.05
1Warneford, W. H. B. 29Nov.05
9Dawes, L. 24Jan.06
3Jones, W. L. 24Jan.06
2Walsh, R. J. 17Feb.06
3Macdonald, F. 23May06
3Fasken, J. E. 23May06
4Cartwright, H. A. 29Aug.06
3Bagley, G. O. T. 29Aug.06
2Berkeley-Hill, H. E. W. 29Aug.06
4Brown, G. L. 29Aug.06
3Jefferd, W. W. 29Aug.06
4Marks, C. H. 29Aug.06
1Vetter, H. E. 29Aug.06
2Jennings, A. L. N. 29Aug.06
3Bennett, R. D. 29Aug.06
3Hardingham, R. C. 6Oct.06
1Phillips, H. S. 6Oct.06

Adjutants.

2Bicknell, H. P. F., *capt.* 5Mar.06
1Anson, H. P. R. *capt.* 20Aug.06
3Cunningham, J. S., *capt* 28Nov.06
4Kitchin, C., *lt.* 2May07

Quarter-Masters.

1Daw, T. 26Feb.96
hon. capt. 26Feb.06
m. Lee, J., hon. lt. 24June03
3Fulcher, W., *hon. lt.* 24Mar.00
m. Piens, F., hon. lt. 28Mar.06
2Allam, F., *hon. lt.* 29June03
4Steed, F. S., *hon. lt.* 24Nov.06

5th Battalion.

"South Africa, 1902."

(Embodied 4 May 00 to 15Oct.00.)

(Embodied 6 Jan. 02 to 18 Sept. 02).

(*Officers serving on 18 Sept. 02 hold honorary rank in the Army corresponding to the Militia regimental rank they then held.*)

Hon. Colonel.

p.s. Rollaston, V., hon. c. (*Hon. Lt.-Col. in Army*, 16 *Oct.* 00.) 16Mar.03

Lt.-Colonel.

Lynden-Bell, C. P. L., Capt. ret. pay (*Capt Res. of Off.*) 10Feb.03

Majors.

Fox, C. J., hon. Lt. 30May00
Whitehead, G. F., Capt. ret. (*Capt. Res. of Off.*) 6Oct.06
Fletcher, L. (*Hon. Capt. in Army*, 19 *Sept.* 02.) 2Feb.07

Captains. (8)

p.s. Anderson, G. (*H*). *c.o*
19May94
Brown, A. R. (*H*) *l. of M.* 7Dec.98
Cunynghame, Sir P. F., Bt. 28Oct.01
Vines, R. A. (*H*) 30Dec.05
p.s. Corcoran, W. J. 26Mar.06
p.s. Poole, G. A. E. (*H*) 19Oct.06
Black, A. B. 5Dec.06

Digitized by Google

THE DUKE OF CAMBRIDGE'S OWN (MIDDLESEX REGIMENT)—(Regtl. Dist. No. 57)—*contd.*

5th Bn.—*contd.*

Lieuts. and 2nd Lieuts. (13)
Lieutenants.
Roe, C. P. 11June04
Maclear, R. 5Nov.04
2nd Lieutenants.
Cooper-Key, A. L. 4Nov.05
Elphinston, T. G. 2Dec.05
p.s.Rooke, C. P. 23Mar.06
Venour, L. S. D. H. 24Mar.06
Williams, G. H. S. 8Apr.06
Gifford, W.R.B.19May06
Savage, A. M. (*g*) 16June06
Butler, F. A. 6Oct.06
Congdon, J. L. 21Dec.06
Newland, R.C.B. 3Jan.07
Swift, G. A. 8Feb.07
Inst. of Musk.
Brown, A. R., *capt.* 16Jan.06
Adjutant.
Grigg, R. M., Capt. D. of Corp. L.I. 4Feb.07
(*Capt. in the Army* 4Feb.07)
Quarter-Master.
Lee, J., *hon. lt.*

6th Battalion.

"South Africa, 1900-02."
(Embodied 13 Dec. 99 to 1 Apr. 02.)

(*Officers serving on 1 Apr 02 hold honorary rank in the Army corresponding to the Militia regimental rank they then held.*)

Hon. Colonel.
Kent, H., Maj.-Gen.
(*Hon. Lt.-Gen.*)14June90
Lt.-Colonel.
Chichester, R.P.D.S.
(*Capt. Res. of Off.*)
(*H*) 15Sept.04
Majors.
p.s.Rushbrooke, G R., *hon. l.c.* (*H*) *p.s.c.* 23Apr.94
p.s. Barker, G. E. 21Mar.03
Captains. (8)
p.s. Graves, P. H., *D.S.O.* (*I*) (*H*) 6Feb.95
p.s. Carey, A. R.(*H*) 21July97
O'Malley, O. E. G., *D.S.O.* (*H*) 14Aug.00
p.s. Oldfield, C. B. (*H*) 14Aug.00
Chisenhale-Marsh, T. E. (*H*), *I. of M.* 14Mar.02
p.s. Sles, R. A. (*H*) 31Mar.03
p.s. King, R. F.C.(*H*)30Apr.04
p.s. Graves, C. A. H., *p.s.c.* 8Nov.05
Lieuts. and 2nd Lieuts. (13)
Lieutenants.
Josephs, L. H. O. (*H*) 19Dec.03
Williams, W. E. 30Apr.04
Cunningham, R. E. 11July06
2nd Lieutenants.
Holborn, R. W. 17Feb.06
Williams, H. A. 7May06
Munday, S. C. B. 22Apr.07

Inst. of Musk.
Chisenhale-Marsh, T. R. *capt.* 21Jan.05
Adjutant
Glass, H. E. L., Capt. Midd'x R. 4Dec.05
(*Capt. in Army* 17Feb.04)
Quarter-Master.
Piens, F., *hon. lt.*

1st Volunteer Battalion.

(*late* 3rd Middlesex)
"South Africa, 1900-02."
[8]
Hornsey.
Hon. Colonel.
Bowles, H. F., *hon. c.* 13Aug.04
Lt.-Col. Commandant.
p.s.Collinson, F. G., VD, *hon. c.* 18June04
lt.-col. 29Jan.02
Majors.
p. Collinson, G. F. VD *hon. l.c.* 12Mar.02
Pank, C. H.(*t*)(*H*), 1Dec.06
Captains. (9)
p.s. King, E. J. (*H*) (*a*)(*b*)(Q) *I. of M.* 27Mar.01
p.s. Drew, J. S. (Q) 29Jan.02
p.s. Low, S. H. 6Sept.02
p.s. Whitaker (1. W. 27Jan.06
p.s. King, L. R.(*H*)(*b*)31Mar.03
p.s. Cranfield, S. W. (*H*) (*b*) 2July04
p. Evors, C. A. (*C*) 5June06
Lieuts. and 2nd Lieuts (16)
Lieutenants.
p.s.Carrie, G. J. M. 6Sept.02
p.s. Williamson, A. R. 8Aug.03
p.s. King, S. (*q*) (*H*) (*a*) (*b*) 19Sept.03
p.s.Gray, R. (*H*) (*q*) (*C*) 26July05
p.s. King, H. K. (*H*) (*b*)8June06
p.s. White, L. A. (*t*) 6Feb.07
2nd Lieutenants.
Sells, E. P., jun. 14Dec.06
Inst. of Musk.
King, E. J., *capt.* 1Dec 06
Adjutant.
Foster, H. E. Capt. Midd'x R. 4May04
(*Capt. in the Army* 14Mar.00)
Quarter-Master
p. Hudson, J. T. H., *hon. capt.* 7Oct.02
Medical Officers
p. Chappel, G. P., *M.D., Surg.-Capt.* 4July03
p. Simpson, J. E., *M.B., Surg.-Lt.* 11Nov.05
p. Gregory, H. L., *M.B. Surg.-Lt.* 24Feb.06
Speight, H. W., *Surg.-Lt.* 3Mar.06
Acting Chaplains.
Carter, *Rev.* C. E. J., *M.A.* 12Dec.91
Jones, *Rev.* D., *M.A.* 17May99
Ogle, *Rev.* W. R., *M.A.* 27May03
[*Scarlet.* Facings—*Lemon Yellow.*]

Cadet Corps.

Highgate School.

Captain.
p. Evors, C. A. (Capt. 1 V.B. Midd'x R.) 24Mar.06
Lieutenant.
p.s.Gray, R. (*H*) (q) (Lt. 1 V.B. Midd'x. R.) 24Mar.06
[*Scarlet.* Facings—*Lemon Yellow.*]

2nd Volunteer Battalion

(*late* 8th Middlesex).
"South Africa, 1900-02."
[12]
Whitton Park, Hounslow.
Hon. Colonel.
p. *Bott, H.*, VD, *hon. c.* (Q) 7Feb 06
Lt.-Colonel.
p.s. Peake, H. R., VD 30Jan.05
Majors.
p. Pearce, R. B. (*H*) 8Aug.03
Captains. (8)
p.s. Garner, W., jun. 6Mar.95
p.s. West, C. M., *hon. m.* 27Jan.97
p. *Primsall, E., hon. m.* (*H*), *I. of M.* 2Nov.99
p.s. Cuthbert, G. 12Feb.03
p.s. Dams, L. C. 6Jan.04
p.s. Woodbridge, A. H. 17Feb.06
p.s. Gregory, E. D. W. (*H*) 30June06
p.s. Richardson, H. Y. (*H* 1Nov.06 16Aug 05
Lieuts. and 2nd Lieuts. (12)
Lieutenants.
p.s.Sanday, G. E. 11Apr.06
p.s. Peake, T. M. 11Apr.06
p.s. Buston, A. C. 11Apr.06
2nd Lieutenants.
Giffard, E. C. 18Apr.00
Cowardin, W. L. 29Mar.05
p.s. Hill, G. L. C. 26May06
Chipp, T. F. 8Dec.06
Inst. of Musk.
Prismall, E., *hon. m.* 7Mar.00
Adjutant.
Hay, S., Capt. Cam'n. Highrs. 9Jan.07
(*Capt. in the Army* 21Nov.01)
Quarter-Master.
p. Saltz, A. J., *hon. capt.* 17Feb.97

Medical Officers.
Cummins, T. C., *Surg.-Lt.* 7Feb.03
Acting Chaplains.
Bird, *Rev.* H. G., *B.A.* 21Mar.03
Typholme, *Rev.* E. S., *D.D.* 16May03
Drabble, *Rev.* P. R., *M.A.* 12Feb.04
[*Scarlet.* Facings—White.]

Cadet Corps.

Ealing School.

Captains.
2nd *Lieutenants.*
[*Drab.*]

17th Middlesex (North Middlesex).

"South Africa, 1900-02."
[21]
High Street, Camden Town.
Hon. Colonel.
Brown, W. J., C.B., VD, *hon. c.* 18May03
Lt.-Colonel.
p. Christie, E. J. (*Capt. Res. of Off.*) 11July03
Majors.
p. Lawther, M. (*q*) 24May02
p.s. Michaelis, N. G. 21Mar.03
Captains. (8)
p.s. *Stevens, J. G., hon. m.* (*H*), *I. of M.* 27Nov.01
p.s. Wheeler, C. A. (*q*) 28Mar.03
p.s. Schonfield, W. (*q*) 21Apr.03
p.s. Atkinson, J. (*H*) (*q*) (*b*) 13June03
p.s. Phillips, H. 2Feb.04
p.s. Croxford, J. R. 19May04
p.s. Hatherley, E. J. W. 14Mar.04
p.s. Dowding, I. W. 14Mar.04
Lieuts. and 2nd Lieuts. (12)
Lieutenants.
p.s. Bantick, S. H. 1Dec.04
p.s. Jackson, A. A. 1Dec.04
p.s. Bantick, C. J. 1Dec 04
2nd Lieutenants.
p.s. Samuel, W. 22Dec.04
Barrett, R. E. 22Dec.04
Robinson, A. F. 14Mar.05
p.s. Donlevy, F. J. 2July05
Venables, W. E. 15July05
Inst. of Musk.
Stevens, J. G., *hon. m.* 28June05
Adjutant.
Green, M. C. A., Capt. S. Lan. R. 5Aug.03
(*Capt. in the Army* 1Apr.00)
Quarter-Master
p. Nobbs, C. G., VD, *hon. capt.* 10Mar.97
Medical Officers.
p. Gervis, F. H., *Surg.-Capt.* 24June03
Acting Chaplain.
Metcalfe, *Rev.* E. L. 8Feb.07
[*Green* Facings—*Green.*]

Digitized by Google

THE KING'S ROYAL RIFLE CORPS.

Rifle Depôt . . . . . Winchester.

"*Celer et Audax.*"

"Louisberg," "Quebec, 1759," "Roleia," "Vimiera," "Martinique," "Talavera," "Busaco," "Fuentes d'Onor," "Albuhera," "Ciudad Rodrigo," "Badajoz," "Salamanca," "Vittoria," "Pyrenees," "Nivelle," "Nive," "Orthes," "Toulouse," "Peninsula," "Punjab," "Mooltan," "Goojerat," "Delhi," "Taku Forts," "Pekin," "South Africa, 1851-2-3, 1879," "Ahmad Khel," "Kandahar, 1880," "Afghanistan, 1878-80," "Egypt, 1882, 1884," "Tel-el-Kebir," "Chitral," "South Africa, 1899-1902" "Defence of Ladysmith," "Relief of Ladysmith."

Line and Militia Battalions.

Uniform—Green. *Facings*—Scarlet. *Agents*—Messrs. Cox & Co.

1st Bn. (60th Foot)	*Egypt.*	5th Bn. (Huntingdon Mil.)	*Huntingdon*
2nd " (" ")	*Jubbulpore.*	7th " (R. 2nd Middlesex Mil.)	*Barnet.*
3rd " (" ")	*Aldershot (for Crete).*	8th " (Carlow Mil.)	*Carlow.*
4th " (" ")	*Colchester*	9th " (North Cork Mil.)	*Mallow*

Depôt and Record Office . . . *Winchester.*

Volunteer Battalions.

1st Middlesex, *Davies Street, Berkeley Sq., W.* [S.W.

{2nd Middlesex, *Fulham House, Putney Bridge, Fulham,* 26th *Middlesex (attached)* 45a, *Horseferry Road, Westminster, S.W.*

4th Middlesex, *Iverna Gardens, Kensington, W.*

5th Middlesex, 127, *Park Road, Regent's Park, N.W.*

12th Middlesex, *Somerset House.*

6. 13th Middlesex, *Queen's Hall,* 56, *Buckingham Gate, S.W.*

7. 21st Middlesex, 17, *Penton St., Pentonville.*

8. 22nd Middlesex, 3, *Henry St., Gray's Inn Rd., W.C.*

9. 1st London, 130, *BunMill Row, E.C.*

10. 2nd London, 67a, *Farringdon Road, E.C.*

11. 3rd London, 94, *Sun St., Finsbury Square, E.C.*

1st Cadet Battalion . . 43 & 44, *Sun St., Finsbury Sq., E.C.*

Allied Regiment of Canadian Militia.

63rd (Halifax) Rifles . . . *Halifax, Nova Scotia.*

Colonel-in-Chief Gen. *H.R.H.* George F. R. A., *Prince of* Wales and *Duke of* Cornwall and York, *K.G., K.T., K.P., G.C.S.I., G.C.M.G., G.C.I.E., G.C.V.O., I.S.O.*, Col.-in-Chief R. Fus., R. W. Fus., R. Mar. and Cam'n Highrs., *Personal A.D.C. to the King* 1May04

Colonels Commandant . { Buller, Gen., *Rt Hon. Sir* R. H., *G.C.B., G.C.M.G.* ret. pay 1st Bn. 13July98; Grenfell, Gen. *Rt. Hon.* F. W., *Lord, G.C.B., G.C.M.G.*, Col. 1st L. G. [R.] a., 2nd Bn. . . . . 7Aug98; Pemberton, Maj.-Gen. W. L., *C.B.*, ret. pay, 4th Bn. . 5July06

Officer Commanding Rifle Depôt (also Colonel in charge of Rifle Records) . . . Herbert, Col. M. W., *C.B.* . . 28May04; col. 15Oct02

Adjutant, Rifle Depôt . . . Heriot-Maitland, Capt. J. D., *D.S.O.* Rif. Brig. 16May06

Quarter Master, Rifle Depôt . White, A. . . . . 11Oct05; 5May07; hon. capt. 22Aug02

t, 2nd, 3rd and th Battalions.

Lt.-Colonels. (4)

Kays, W. S. 21Oct03
bt. col. 11May05
McGrigor, C. R. R., *C.B., p.s.c.* 25Jan04
bt. col. 30Dec04
Markham, C. J. 16Mar04
bt. col. 18Mar07
Nugent, O. S. W., *D.S.O., p.s.c.* 15Oct06

Majors. (3)
(2nd in Command.)

Henniker, *Sir* F. B. M., *Bt.* 25Jan04; 7Jan00
Oxley, R. S., *p.s.c.* 14Sept05; 26Oct01; 29Nov00
Chaplin, C. S. 29Nov05; 13May08

Majors. (12)

Hare, S. W. 21Oct03
Brownlow, *Hon.* J. R. 25Jan04
Montagu-Stuart-Wortley, *Hon.* A. E., *D.S.O., p.s.c.* 4May04
Majors—contd.
d. 3Northey, E. 2Aug04
s. Gosling, O. 14Sept04
1Roberts on-Eustace, C. L. E., *D.S.O.* 12Oct04
3Hope, J. A. 18Jan05
s. Pearce Serocold, E., *p.s.c.* 3May05
s. Sackville-West, C. J., *p.s.c.* 2Aug05; 29Nov00
4Byron, R., *D.S.O.* 7Oct05
s. Phillips, L. F., *p.s.c.* 29Nov05; 22Aug02
s.c. 3Warre, H. C., *D.S.O.* 5Dec06

Captains. (94)

s.c. *Blore, H. R.* 14Sept98
bt. maj. 29Nov00
m. *Shakerley, G. C.*, D.S.O. 29Dec98
m. *Allgood, W.H.L.* 8Mar99
2Barnett, W. 17May99
v. *Monnors*, Lord *R. W. O.*, D.S.O. 17May99
v. *Lowe, W. J.* 21Oct99
s. *Hordern G. V., p.s.c.* 4Dec99
bt. mat. 29Nov00
4Green, H. C. R. 7Jan00
Wyndham, W. F. G., M.V.O. 29Feb00
29Feb00
v. *Porter, M. L.* 17Mar00
v. *Ward, E. F.* 24May00
Captains—contd.
2Orum, F. M. 1Jan01
bt. maj. 22Aug02
v. *Balfour, C. E.*, D.S.O. 18Jan01
c.o. *Master, R. C.* 18Jan01
bt. maj. 14Jan01
4Mott, S. F. 13Jan01
bt. maj. 22Aug02
4Jelf, R. G. 12Jan01
m. *Rennie, G. A. P.*, D.S.O. 26Feb01
2Widdrington, B. F. 10Mar01
s. *Blundell-Hollinshead-Blundell, D. H.*, M.V.O., *p.s.c.* 19Mar01
1Armytage, G. A. 26June01
d. 2Hankey, G. F. B. 26June01
3Foljambe, H. F. F. B. 20July01
v. *Johnstone R.* 18Sept01
d. 1Pratt, M., *D.S.O.* 24Sept01
4Majendie, B. J. 9Oct01
1Bircham, H. F. W. 25Oct01
s.c. *Davidson, J.H.*, D.S.O. 25Oct01
v. *Kay, W. A. I* 11Dec01
2Cathcart, A. E. 7Jan02
s.c. *Wake, H.*, D.S.O. 7Jan02
1Johnson, H. C., *D.S.O.* 7Jan02
Captains—contd.
4Seymour, C. H. N. 7Jan02
m.i. 2*Price-Davies, L. A. E.*, D.S.O. 7Jan02
2Sims, R. F. M., *D.S.O., p.s.c.* 7Jan02
2Priaulx, G. K. 22Jan02
1Legard, A. D. 14June02
2Makins, G., *M.V.O.* 23Jan04
m. *White, H. H. R.* 1Apr04
1Kennedy, H. B. P. L. 3Aug04
1*Martin, G. H., adjt.* 28Jan05
4Acland Troyte, G. J. 28Jan05
v. *Leith, A. R.* 26Apr05
1Hawley, C. F 22Nov05
3*Harris*, Hon. *A. F. W., adjt.* 28Nov05
2Crichton, R. E. 11Jan06
3Dalby, T. G. 23Jan06
1Willan, F. G. 2Feb06
3Culme-Seymour, G. 22Mar06
3Maclachlan, A. F. O., *D.S.O.* 5Aug06
2Dalrymple, R. F. 23Jan07
3Parker-Jarvis, W. S. W. 10Feb07

Lieutenants (37)

1Bradford, E. A. 13Jan01
4Howard, C. A. 19Jan01; 9May00
4Barnett, G. H. 5Feb01
2Harker, T. H. 19Feb01
s.c. *Kelly, G. C.* 19Feb01

Digitized by Google

THE KING'S ROYAL RIFLE CORPS—(Rifle Depôt)—*contd.*

1st, 2nd, 3rd and 4th Battalions—*contd.*

Lieuts.—contd.

d. 3Fife, A. J. 22July05
19Feb.01
3Ourling, B. J. 19Feb.01
e.a.*Seymour, B.* 25Feb.01
2Heseltine, J.E.N10Mar.01
1Seymour, R. H. 18Mar.01
3Yeats Brown, F. V. 19Mar.01
4Lee, G. T. 15Apr.01
d. 1Pardoe, F. L. 15Apr.01
2*Addis, R. N., adjt.* 15Apr.01
d. 2Vernon, H. A. 2May01
4*Edwards, F. W. L., adjt.* 10June01
4Poe, C. V. L. 24June01
d. 4Watson, H.W.M. 26June01
1Eyre, C. D. 3July01
3Elswitt, G. T. 20July01
2Temple, R. D. 24Sept.01
4WynnsFinch,G. 9Oct.01
2Denison, E. B. 20Dec.01
2BeaumontG.&H 23Apr.04
2Cookson, G., 8Aug.04
4Wingfield, O.J.T.R. 16Nov.04
4Soames, A. A. 23Jan.05
4Hunter, A. J. 22Apr.05
c.o. *Barber, W. D.* 25Apr.05
4St. Aubyn, H.G.25Apr.05
2Clements, M.L.S. 6May05
1Porter, H. C. M.16May05
c.o. *Aylmer, L.* 22Jan.06
3Deedes, W. H. 22Jan.06
1Evans, A. P. 22Jan.06
3Atkinson, G.M. 2Feb.06
2Davis, W. J. 9May06
2Borton, A. D. 9May06
3Wormald, J. 27June06
1Deedes, H. W. 22Jan.07
2Willan, R. H. 10Feb.07
2Bond, R. H. 27Mar.07
1Hope, J. F. R. 3Apr.07

2nd Lieutenants. (24)

1Oppenheim, A.C.29Oct.02
1Grice, T. G. 29Oct.02
3Flower, H. J. 29Oct.02
4Clinton, W. L. 29Oct.02
4Ponsonby, H. C. 29Oct.02
4Mellor, J. S 19Nov.02
3Brooke, F. H. 11Mar.03
2Blake, M. F. 10Oct.03
3Pearse, J. F. R. 7May04
1Hargreaves, J. G. 14May04
2Howard-Bury, C. K. 18May04
2Parish, F. W. 3Aug.04
2Upton, *Hon.* E. E. M. J. 16Aug.05
1Saunders, A. M. 6Sept.05
1Woods, R. H. 23May06
2Saunders-Knox-Gore W. A. O. 29Aug.06
2Lee, C. F. 29Aug.06
1Chenevix-Trench, F. G. 29Aug.06
1Bigge, J. N.6Oct.06
2Butler, J. F. P. 13Feb.07
1Franze, J. F. 4May07
1Salusbury-Trelawny, L. D. St. A. 4May07

Adjutants.

3Harris, *Hon.* A. F.W., *capt.* 10Dec.04
2Abadie, R. N., *lt.* 16May05
1Martin, G. H., *capt.* 28Sept.05
4Edwards, F. W. L. *lt.* 27June06

Quarter-Masters

2Dwane, J. W. 15Feb.86
hon. m. 29Nov.00
m. O'Shea, T. 10Jan.94
hon. capt. 10Jan.04
3Harrington, W. C., *hon. lt.* 26Nov.98
1McNally, T. C., *hon. lt.* 29Mar.98
m. Wilkins, W. J., hon. lt. 7Feb.00
4Judge, W., *hon. lt.* 11Feb.03

5th Battalion.

(Embodied 2 May 00 to 4 Dec. 00.)

(*Officers serving on 4 Dec. 1900 hold honorary rank in the Army corresponding to the Militia regimental rank they then held.*)

Hon. Colonel.

Sandwich, Col. E. G. H., Earl of, K.C.V.O., *hon. c.* 18Jan.99

Major.

Rhodes, J. E. Capt. ret. pay (*H*) ⓒ. 22Feb.06

Captains. (4)

Lainson, A. J., *D.S.O.*, Capt. ret. pay (*H*) ⓒ *I. of M.* 29Jan.04
Willoughby-Wallace, C. L. 1May06
Lynes, W. P., Capt. ret. pay (*H*) 25Aug.06

Lieuts. and 2nd Lieuts. (6)

Lieutenants.

Margetts, F.B.H.14Oct.09
Sweeting, H. C. 7Mar.05
Duberly, F. R. 3Mar.05

2nd Lieutenants.

Murray, W. R. C. 7May06
Lampriere, S.R. 10Jan.07
Cart de Lafontaine, A. R. C. 4Mar.07

Inst. of Musk.

Lainson, A. J., *D.S.O.*, *capt.* 11Apr.06

Adjutant.

White, H. H. R., Capt. K.R.Rif.C.1May06
(*Capt. in the Army* 1Apr04)

7th Battalion.

(Embodied 8 May 00 to 15 Oct. 00)

(*Officers serving on 15 Oct. 1900 hold honorary rank in the Army corresponding to the Militia regimental rank they then held.*)

Hon. Colonel.

Hutton, Maj.-Gen. Sir *E. T. H.*, K.C.M.G. C.B., *p.s.c.* [R] 16Nov.01

Lt.-Colonel.

Milborne-Swinnerton-Pilkington, *Sir* T. E., *Bt.*, Maj. ret. pay, *hon. c.* (*H*) 27Apr.02

Majors.

Sampson, F. R. W. 27Jan.94

Thistlethwayte, R. W., Maj. ret. pay (*Maj., Res. of Off.*) (*H*) *hon. l.c.* 14May04

Captains (8).

p.s. Rhodes, W. W. 2Jan.97
p.s. Irby, L. P., Capt., ret. pay, *hon. m.* (*H*) ⓒ 17May99
p.s. Gosling, F. R. *hon. m.* (*H*), *I. of M.* 26Mar.00
p.s. Holmes-Tarn, H. 26Mar.02
Davies, A. R., *hon. m.* (*H*) 21Apr.02
p.s. Feilden, P. H. G. (*H*) 19Mar.04
p.s. Oksover, H. E., *M.V.O.* 15May05
p.s. Colvile, C. R. (*H*) (*a*) 2NOv.06

Lieuts. and 2nd Lieuts. (12)

Lieutenants.

Lloyd Mostyn, L. 11July03
Forsyth-Forrest, T. E. (*H*) 11July03
Schofield, R. R.21Dec.04
p.s. Campbell, G. C. 7 May 06
p.s. Leigh-Pemberton, D. W. G. 7May06

2nd Lieutenants.

Hodgson, R. D. J. 20Nov.06
Hunter, R. D. 30Jan.07
Inst. of Musk.
Gosling, F. R., *hon. m.* 4Apr.00

Adjutant.

Shakerley, G. C., *D.S.O.*, Capt. K. R. Rif. C. 26Apr.05
(*Capt. in the Army* 29Dec.98)

Quarter-Master.

O'Shea, T., *hon. capt.*

8th Battalion.

(Embodied 23 Jan. 00 to 1 Nov. 00.)

(*Officers serving on 1 Nov. 1900 hold honorary rank in the Army corresponding to the Militia regimental rank they then held.*)

Hon. Colonel.

Butler, Sir *T. P.*, Bt. 30July89

Lt.-Colonel.

Millner, J. K., *hon. c.* (*H*) 5Nov,02

Major.

Captains. (4).

p.s. Butler, R. P. 15May97
Wheeler, H.R.(*H*)4Jan.99

Lieuts. and 2nd Lieuts. (6)

Lieutenants.

p.s. Fitzmaurice, A. J. W. (*H*) *I. of M.* 28Sept.05

2nd Lieutenants.

Thomas, E. M. 16Dec.
Mockett, G. 24Nov.
Ferrier, A. G. 11Mar.

Inst. of Musk.

Fitzmaurice, A.J.W. 28Sept.

Adjutant.

Rennie, G. A. P., *D.S.O.* Capt. K. R. Rif. C. 26Apr.
(*Capt. in the Army* 28Feb.

Quartermaster.

Medical Officer.

Rawson, R. A., *Surg. Lt.-Col.* 1Dec.

9th Battalion.

"South Africa, 1900-01."

(Embodied 5 Dec. 00 to 21 July 01.)

(*Officers serving on 21 July hold honorary rank in the Army corresponding to the Militia regimental rank they then held.*)

Hon. Colonel.

FitzGerald, Sir *R. U. F.*, Bt. 1May

Lt. Colonel.

Cooke-Collis, W., *C.M.G.*, Lt.-Col. ret. pay, col. *A.D.C.* 18Dec.

Majors.

Stopford, W., *hon. lt.* 16Dec.

p.s Brazier-Creagh, R. S. (*H*) 21Jan.

Captains. (8)

p.s. Clarke, A. W., *D.S.O.* Lt. *m.* (*H*) 23Sept
Aldworth, J. C. G. *m.* 16Dec.
p.s. *Hobart, H.H.* (*H*) 28Jan.
p.s. *Pope, T. W. M.* 16Jan.

Creagh, J. *hon. m.* (*H*), *I. of M.* 23Jan.
Nichols, W. H. 28Apr.
p.s. Hill, R. C. (*H*) (*a*) (*b*) 6June
Gallagher, A. R. (*H*) 6June
MacKenzie, C. L. (*H*) 6June
Mackenzie, K. (*H*) 6June
p.s. Brodie, J. C. (*H*) 28Mar.

Lieuts. and 2nd Lieuts. (

Lieutenants.

p.s. Humphreys, W. M. R. (*H*). (*b*) 21Oct.
Harold-Barry, J. 10Oct.
Hunt, J. S. 17Jan.

2nd Lieutenants.

Purcell, R. J. 29Aug.
Fleury, W. A. 28May
Lloyd, W. H. 21Dec.
Humphreys, R. H. 5 7Oct.
Lloyd, C. R. F. 1Apr

Inst. of Musk.

Creagh, J., *hon. m.* 16Jan.

Digitized by Google

THE KING'S ROYAL RIFLE CORPS—(Rifle Depôt)—contd

9th Bn.—contd.

Adjutant.
Allgood, W. H. L., Capt. K. R. Rif. C. 16Aug.04
(*Capt. in the Army* 8Mar.99)

Quarter-Master.
Wilkins, W. J., *hon. lt.*

Medical Officer.

MIDDLESEX.

1st (Victoria and St. George's).

"South Africa, 1900-02."

[6]

Davies Street, Berkeley Sq., W.

Hon. Colonel.
Cheylesmore, H. F., Lord, C.V.O., Maj.-Gen., *ret. pay* 21July05

Lt.-Colonel.
Tanqueray, W. M., VD, 2Mar.07

Majors.
Weekley, G. M., VD, *hon. l.c.* (*f*) 2Mar.03
Shipley, R. B., (*f*) (*H*) (*Hon. Capt. in Army* 1 *Dec.* 00) 2Mar.07

Captains. (10).
Harrison, J. E. W., VD, *hon. m.* 10Nov.97
Dickins, V.W.F., *hon. m.* (*Lt. Res. of Of.*) ⊕ ⊕ 23Nov.99
Wilton, W.P. (*f*) 16Jan.04
Davies, R. H. (*Hon. Capt. in Army* 1*July* 01) (*H*), *I. of M.* 14Mar.05
Lees, T. P. (Q) 14Mar.05
Pixley, S. A., VD, *hon. m.* (*H*) 14Mar.05
Waller, A. E. 15May05
Mulvey, W. S. *Hon. Vety.-Lt. in Army* 1*Dec.*00) 26Nov.06
Shea S. V. 8Dec.06

1st. and 2nd Lieuts. (20)
Lieutenants.
Fenton, H. A. 6Feb.04
Howell, O A. 1Apr.05
Finigan, D. O'C. 1Dec.05
Cox, R. W. 19Apr.06

2nd Lieutenants.
Flemming, H. 10July05
Jackson, F. C. 21Aug.05
Warren, R. G. 13Nov.05
Marten, L. H. 8Jan.06
Hewlett, V. C. 5Mar.06
Henderson, R. W. 8Mar.06
Eaton R. W 14Feb.07

Inst. of Musk.
Davies, R. H., *capt.* 7July01

Adjutant.
Johnstone, R., Capt. K. R. Rif. C. 1Jan.05
(*Capt. in the Army* 18Sept.01)

Quarter-Master.
Wynn, Hon. Maj. A., Qr. Mr., ret. pay 1Feb.03

Medical Officers.
p. Pearse, F. J., VD, *Surg.-Lt.-Col.* (*hon. Surg.-Col.*) 21Apr.94
Steele-Perkins, G. C., *M.D., Surg.-Lt.* 17Jan 07

Acting Chaplains.
Anderson, *Rev.* D., *M.A.* 21Mar.91
Sinclair, *Rev.* R. H., *M.A.* 16Aug.02
[*Green.* Facings—*Scarlet.*]

2nd (South Middlesex).

"South Africa, 1900-02."

[7]

Fulham House, Putney Bridge, S.W.

[The 26th Middlesex Vol. Rif. Corps is attached to this Corps.]

Hon. Colonel.
Wolverton, F. Lord 29Aug.03

Lt.-Col. Commandant.
p.s. Dimond, C. R., VD, *hon. c.* (*f*) 28Dec.02
lt.-col. 30Jan 92

Lt.-Colonel.

Majors.
p.s. Lewis, E. W., VD, *hon. l.c.* 12Feb.02
Smith, W. B., VD, 8Jan.07

Captains. (12)
p.s. Griffiths, H. R., VD, *hon. m.* (*f*) 30Oct.95
Harper, G. 28Sept.97
p.s. McLean, W. R. J., *hon. m.* (*f*) 16Jan.00
p.s. *Buhl, F. J., hon. m.* (*H*), *I. of M.* 12Feb.01
p. Johnson, C. R., *hon. m.* (Q) 13Feb.01
p.s. Cheesewright, W. F. 26June01
p.s. Jeans, H. 29Jan.02
p.s. Dimond, C. F. W. ⊕ 2Aug.02
p.s. Walker. T. ⊕ 13June03
p s. Hudson, E. ⊕ 29May05
p.s. Gurling, J. H. (*f*) 29May05
p. Ostzmann, F. W. 15Jan.06
p.s. Bicknell, C. H. (*f*) (*C* 8Jan.07

Lieuts. and 2nd Lieuts. (15)
Lieutenants.
p.s. Parnell, R. L. (*H*) 6Aug.02
p.s. Hart, A. E. 30Oct.95
p.s. Dimond, P. W. 30Oct.95
p.s. Chance, E. W. (*H*) (*f*) 30Oct.95
p.s. Ayres, T. 30Oct.95
p.s. Jarrett, C. (*f*) 30Oct.95
p.s. Douglass, F. (*f*) 15Jan.06
p.s. Thompson, G. 15Jan.06
p.s. Hoaken, C. C. F. 8Jan.07
p.s. Wordsworth, W. C. 8Jan.07

2nd Lieutenants.
Inst. of Musk.
Buhl, F. J., *hon. m.* 12Feb.01

Adjutant.
Fuller, J. F. C., Capt. Oxf. L.I. 23Apr.07
(*Capt. in the Army* 21June05)

Quarter-Master.
Read, A. E. T., *hon. capt.* 14May06

Medical Officers.
p. Coke, H. P. I. *Surg.-Capt.* 21Apr.03

Acting Chaplains.
Dennis, *Rev.* H. W., *M.A.* 12Feb.98
Hudson, *Rev.* R., *M.A.* 4Aug.00
[*Grey.* Facings—*Scarlet.*]

Cadet Corps.

St. Paul's School, West Kensington.

Captain.
p.s. Bicknell, C. H. (*f*) (Capt. 2 Midd'x V.R.C.) 1Nov.00
(*hon.*) 29Nov.90

Lieutenant.

2nd Lieutenant.
[*Grey.* Facings—*Scarlet.*]

4th (Kensington).

"South Africa, 1900-02."

[9]

Iverna Gardens, Kensington, W.

Hon. Colonel.
Turner. Maj.-Gen. Sir *A. E.*, K.C.B., ret. pay (*Maj.-Gen. Res. of Of.*) [R] 29Nov 06

Lt.-Colonel.
p.s. Hopkins, A. J., VD, *hon. c.* 6Jan.06

Majors.
p. Sutherland-Harris, A. S 4Jan.06

Captains. (8)
p.s. Lewis, F. G., *hon. m.* ⊕ 3Aug.95
p.s. Stafford, H. J. (*Hon. Capt. in Army* 21*Aug*02) (*f*) (*a*) (*b*) 8Mar.99
p.s. Cowen, R. J. (*H*) 22May01
p.s. Lesser, A. (*H*) 10Feb.03
p.s. Campbell, H. 28Aug.05
p.s. Robson, H. R. (*H*) *I. of M.* 22Dec.05
p.s. Joseph, C. L. 22Dec.05

1st. and 2nd Lieuts. (12)
Lieutenants.
2nd Lieutenants.
Cockell, C. E. B. 16July06
Barnett, H. W. 12Mar.07
Inst. of Musk.
Robson, H. R., *capt.* 16Apr.04

Adjutant.
Kennedy, F. M. R., Bt. Maj. Worc. R. 15Nov.02
(*Capt. in the Army* 20June00)

Quarter-Master.
p. Poulter, A. T., *hon capt.* 4Dec 95

Medical Officers.
p. *Clark, A.*, VD, *Surg.-Lt.-Col.* (*hon. Surg.-Col.*) (*Brig.-Surg.-Lt.-Col.*, 2 *Lond. V.I.B.*) 23Aug.93
p. Miller, F. R., *Surg.-Capt.* 20Dec.06

Acting Chaplain.
Pennefather, *Rev.* S. E., *M.A.* 17Aug.98
[*Grey.* Facings—*Scarlet.*]

5th (West Middlesex).

"South Africa, 1900-02."

[10]

Henry Street, St. John's Wood, N.W.

Hon. Colonel.
Cameron, Gen. Sir *W.G.*, G.C.B., VD, Col. *R. Lanc. R.*, m.c.c. 20Oct.80

Lt.-Col. Commandant.
p.s. Middleton, G. J. (*f*) 24Dec 04

Lt.-Colonel.
p.s. Bindloss, A. H. 29Oct.05

Majors.
p.s. Blumfeld, J. L. Q 21Feb 96

Captains. (12)
p.s. Jarratt, W. J., VD *hon. m* 7Jan.91
p.s. Cousens, F. J., VD, *hon. m.* (*Hon. Capt. in Army* 1Dec.00) 28Dec.92
p.s. Phillips, C., VD, *hon. m.* 6Apr.96

Digitized by Google

THE NORTHAMPTONSHIRE REGIMENT.

Regimental District No. 48 [Eastern Counties Group.]

The Castle and Key, superscribed "Gibraltar," and with the motto "*Montis insignia Calpe*" underneath. The Sphinx, superscribed "Egypt."
"Louisburg," "Quebec, 1759," "Maida," "Douro," "Talavera," "Albuhera," "Badajoz," "Salamanca," "Vittoria," "Pyrenees," "Nivelle," "Orthes," "Toulouse," "Peninsula," "Sevastopol," "New Zealand," "South Africa, 1879," "Tirah," "South Africa, 1899-1902," "Mod River."

Line and Militia Battalions.

Uniform—Scarlet. *Facings*—White. *Agents*—Messrs. Cox & Co.

1st Bn. (48th Foot) *Jullundur, Punjab (for Poona)*
2nd „ (58th „) *Colchester.*
3rd Bn. (Northampton and Rutland Mil.) *Northampton*
Depôt *Northampton.* Record Office *Warley*

Volunteer Battalion.

1. 1st. *Northampton.*

Colonel Whitehead, Maj.-Gen. R. C., 7 Oct. 97
Officer Commanding Regtl. Dist. Denny, Col. H. C., *C.B.* 17 Mar. 94
col. 17 Mar. 99

1st and 2nd Battalions.

Lt.-Colonels. (3)

2 Bolton, A. C. 2 June 03
bt.-col. 2 June 06
1 Wealleans, W. 15 June 05

Majors. (3)
(*2nd in Command.*)

2 Brereton, E. F., *D.S.O.* 2 June 03
18 Jan. 99
1 Parker, F. J. 15 July 03
12 Oct. 01

Majors. (6)

2 Prichard, C. S., *D.S.O.* 30 Aug. 01
2 Barthorp, A. H. *p.s.c.*, 6 Dec. 02
16 Oct. 05
d. 2 Parkin, A. 24 Mar. 03
1 Little, J. 15 June 05
29 Nov. 00
1 Smith, E. O. 28 Apr. 06
2 Woodham, W. B 19 Feb. 07

Captains. (12)

Higginbotham, C. E. 2 Jan. 99
Norman, H. H. 18 Jan. 99
s. Allen, P. 21 July 99
1 *Trent, G. A., adjt.* 22 Sept. 99
1 Rawlins, R. W. 20 Dec. 99
c d. Kent, T. W. S., c. 4 June 00
s. Skinner, P. C. B., p.s.c. 15 June 01
d. 1 Dobbin, L. G. W. 8 Mar. 02

Captains—contd.

1 Layard, W. T. 1 Apr. 02
1 Knox, H. H. S. 1 Apr. 02
2 Drew, R. R. H. 1 Apr. 03
2 Knatchbull-Hugessen, E. 11 Mar. 03
m. Mowatt, C. R. J. 17 Mar. 03
2 Royston-Pigott, G. A. 30 Mar. 03
s.a. Wood-Martin, J. J. 2 June 03
1 Williams, F. T. 7 Dec. 04
c.c. Barton, C. W., D.S.O. 23 Jan. 05
1 Pope, F. 23 Jan. 05
1 Cartwright, H. 20 May 05
2 Gordon, R. E. 2 Aug. 05
p.d. Darwall, F. W. 24 Sept. 05
2 Thompson, S. A. 24 Sept. 05

Lieutenants. (19)

1 Downer, C. P. 26 Apr. 01
2 Alston, E. A. B. 15 June 01
c.c. Ommanney, G. P. 5 Mar. 02
1 Hughes, E. L. 26 Apr. 02
2 *Russell, W. R., adjt.* 17 Dec. 02
1 Powell, D. W. 11 Mar. 03
1 Graham, O. 30 Mar. 03
(2) *Thunder, S. H. J.* 4 Apr. 03
1 Hayne, S. S 21 May 03
1 Ralph, S. L. 2 June 03
2 Parker, R. B. 14 Aug. 03
2 Robinson, *Sir* F. V. L., *Bt.* 15 Jan. 04
2 Capell, A. G. C. 20 Feb. 04
1 Champion de Crespigny, H. 10 Sept. 04
2 Bentley, G. M. 2 Dec. 04
d. 1 Lloyd, H. 7 Dec. 04
2 Trevor, H. F. 23 Jan. 05
2 Robinson, L. J 28 Jan. 05
d. 2 Haldane, L. A. 20 May 05
1 Clive, H. W. F. 14 June 05
1 Savage, J. A. 8 July 05
20 May 04
2 Hunt, G. W. 20 Nov. 80

2nd Lieutenants. (12)

1 Roberts, C. E. 4 July 03
1 Newington, C. 4 July 03
1 Gibbs, R. H. 27 Jan. 04
1 Dickson, E. B. 27 Jan. 04
1 Miller, G. N. 20 May 05
1 Lynch, H. V. C. 16 Aug. 05
1 Roberts, F. L. 16 Aug. 05
2 Muirhead, T. S. 20 Nov. 05
2 Watts, C. H. R. 13 Jan. 06
2 Power, H. 24 Jan. 06
2 Elston, C. D. 6 Oct. 06
1 Humphrey, R. J. P. 2 Apr. 07
(2) Robinson, G. St. G. 4 May 07

Adjutants.

1 Trent, G. A., *capt.* 12 May 05
2 Russell, W. R., *lt.* 20 Nov. 05

Quarter-Masters.

2 Fricker, W., *hon. lt.* 11 Oct. 99
1 Hill, J. G., *hon. lt.* 2 Aug. 02
m. Taylor, D., hon. lt. 20 Feb. 07
6 Apr. 98

3rd Battalion.

"Mediterranean."
"South Africa, 1902.

(Embodied 4 Jan. 00 to Dec. 00.)

(Embodied 17 Mar. 02 to 20 Sept. 02.

(*Officers serving on 20 Sept. 05 hold honorary rank in the Army corresponding to the Militia regimental rank they then held.*)

Hon Colonel

Stopford Sackville, S. G., hon. c. 2 Jan. 01

Lt.-Colonel

Hill, *J., C.B., hon. c* 18 Mar
Comm. Bn. 8 Mar

Majors.

Westmoreland, A. M. J., *Earl of, hon. l.c.* 7 Mar
Champion de Crespigny, G. H., *hon. l.c.* 14 Feb

Captains. (3)

Grant-Theroid, H. 15 Jul
Jackson, F. R. G. 4 Dec
Weigall, W. R. G. A. (*H.*) 4 Sept
p.s. O'Brien, H. H. S.
Coldwell, R. C. ret. pay, (*H*) 4 Jan
Pigott, R. W. (*H*) *Capt. in Army* 1 *Oct.* 00) 14 Au

Lieuts. and 2nd Lieuts.
Lieutenants

p.s. Darwall, G. C. (*H* 1 May

2nd Lieutenants

Vernon R. G. 25 Ja
Bullock, H. T. B. 4 Ma
Plevins, E. N. 6 Ma
Farrar, J. H. 16 Ma
Alston, R. A. 14 May
Wulliner, A. R. 25 Ma
Needham, J. L. 13 De

Inst. of Musc.

Adjutant.

Mowatt, C. R. J. Capt. North'n R.

(*Capt. in the Army*)

Quarter-Master

Taylor, D., *hon. lt.*

Medical Officer

Spurgin, H. E. *Surg.-Lt.-Col.* 1 De

Digitized by Google

THE KING'S ROYAL RIFLE CORPS—(Rifle Depôt)—contd.

iddlesex — 13th (Queen's) — *contd.*

Medical Officers.

Whitcombe, P. P., *M.B., Surg.-Maj.* 2Aug.02
Morris, C. A., *C.V.O., M.B., Surg-Capt.* 30Apr.02

Acting Chaplain.

Robinson, *Very Rev.* J. A., *D.D., Dean of Westminster* 25Nov.02
rey. Facings—*Scarlet.*]

Cadet Corps.

Captain (in command.)

Moy, A., jun., Lt. 13 Midd'x V.R.C. 31July05

Captain.

Ryley, *Rev.* H. B., *M.A.* 9May06

Lieutenant.

Markwick, W. L. 1Apr.07

[*Grey.*]

21st (The Finsbury Rifle Volunteer Corps)

South Africa, 1900-02."

[25]

Penton St., Pentonville.

Hon. Colonel.

Penton, F. T. 4Apr 83

Lt.-Colonel Commandant.

Gallie, J. B., VD, *hon. c.* 22May01
lt.-col. 16May00

Lt.-Colonel.

Majors.

Davis, W., VD, *hon. l.c.* 12Dec.00
Tasker, H. H. 12Apr.02

Captains. (11)

Byrne, S. C. (*H*) (*Hon. Capt. in Army* 1Dec.00) (*Lt. Res. of Off.*) *hon. m.* 4May98
South, W. E. (*t*) 28Dec.98
Hale, M. H., VD, *hon. m.* 4Feb.99
Henderson, A. H. (*Lt. Res. of Off.*) (*Hon. Lt. in Army* 1Dec.00) 1Dec.99
Ford, W. 18Apr.00
Shearsmith, H. W. (HP) I. of M. 24Oct.00
Tasker, E. L. 12Apr.02
Davis, W. R. (*H*) 2Jan.04
Murray, W. 13Feb.04
Rosenthal, E. A. H. 30July04
Dawes, E. J. (*H*) 9July04
Davis, G. F. 15May05
Clark, F. W. 5May07

Lieuts. and 2nd Lieuts. (19)

Lieutenants.

p Dore, E. J. G. (*Hon. Lt.*) *in Army* 1 Oct. 02) 7Jan.05
p.s. Wright, H. H. S. 11Dec.06

2nd Lieutenants.

Evans, C. H. S. 28May06
Owen, A. F. 26Mar.07

Inst. of Musk.

Shearsmith, H. W., *capt.* 8May01

Adjutant.

Kay, W. A. I., Capt. K. R. Rif. C. 12Mar.06
(*Capt. in the Army* 11Dec01)

Quarter-Master.

p. Kirby, C., VD, *hon. capt.* 7Dec.01

Medical Officers.

p. Adams, J., VD, *Surg. Lt.-Col.* (*hon. Surg.-Col.*) (*Brig. Surg.-Lt.-Col. 4 Lond. V.I.B.*) 12Jan.98
p. Malcolm, W. A., *M.B., Surg.-Capt.* 21Apr.06
p. Smelt, C. A. C., *M.B., Surg.-Capt.* 27Nov.06

Acting Chaplain.

Sinclair, *Ven. Archdeacon* W. M., *D.D.* 31Jan.00

[*Green.* Facings—*Scarlet.*]

22nd (Central London Rangers)

"South Africa, 1900-02."

[26]

Henry Street, Gray's Inn Road, W.C.

Hon. Colonel.

p.s. Alt, W. J., C.B., VD, *hon. c.* 27Mar.07

Lt.-Colonel.

p.s. Coldicott, H. S., VD, (Q) 8Feb.07

Majors.

p.s. Hopwood, F. F. 26Mar.02
p.s. Fletcher, A. K. (Q) (*H*) 9Feb.07

Captains. (8)

p. Wilton, T. 4Mar.98
p.s. Wilton, G. 26Feb.02
p.s. Syms, A. G. E. 26Mar.02
p.s. Teuten, A. H. 2Aug.02
p.s. Chart, S. (*t*) 25Feb.05
p.s. Challen, H. G. 28Aug.06

Lieuts. and 2nd Lieuts. (12).

Lieutenants.

p.s. Teuten, C. W. A. 20Jan.03
p.s. Gard, C. J. 27Feb.04
p.s. Sargeaunt, B. E. 2July04
p.s. Wilson, K. R. 2July04

2nd Lieutenants.

Foucar, J. L. 30July06
Carpenter, A. A. N. 16Jan.07

Inst. of Musk.

Adjutant.

Manners, *Lord* R. W. O., *D.S.O.* Capt. K.R. Rif C. 3Jan.03
(*Capt. in the Army* 17May99)

Quarter-Master.

Mather, A. A., *hon. capt* 9July06

Medical Officers.

p Ehrmann, A., *Surg.-Capt* 11June02
Lloyd, W., *Surg.-Lt.* 17Apr.05

Acting Chaplain.

Laffan, *Rev.* R. S. de C., *M.A* 18Mar.04
[*Green.* Facings—*Scarlet.*]

25th (Bank of England).

Somerset House.

(Disbanded 1Apr.1907)

Captain.

Lieuts. and 2nd Lieuts. Lieutenant.

2nd Lieutenant.

p.s. Ager, F. G. 28Feb.06
Barrett, A. M. 26Mar.06

[*Rifle Green.* Facings—*Rifle Green.*]

LONDON. 1st (City of London Rifle Volunteer Brigade).

"South Africa, 1900-02."

[178]

130, Bunhill Row, E.C.

Lt.-Col. Commandant.

p. Bingham, G. C., *Lord*, Capt., *hon. c.* 26June01
lt.-col. 3Apr.01

Lt.-Colonel.

p.s. Matthey, C. G. R., VD. (*T*) (*Hon. Capt. in Army* 1Dec.00) 16Apr.02

Major

p.s. Bicker-Caarten, G., VD, *hon. l.c.* (*t*) 9Dec.02

Captains. (10)

p.s. Cornish, C. W. (*t*) 19Jan.98
p.s. King, N. C. 7Feb.00
p.s. Burnell, C. D. (*t*) 9Dec.02
p.s. Chilver, A. F. (*t*) 9Dec.02
p.s. Johnson, E. D. (*Hon. Lt. in Army* 9*Aug.*01) 23Dec.02
p.s. Canning, P. L. H. 23Dec.02
p.s. Prior, H. B. (*t*) 29May05
p.s. Bates, A. S. (*t*) 18Nov.05

Lieuts. and 2nd Lieuts. (15)

Lieutenants.

p.s. Chapman, W. G. 9Dec.02
p.s. Collier, E. (*t*) 9Dec.02
p.s. Soames, M. H. 29Jan.06
p.s. MacGill, C. G. H. (*H*) *I. of M.* 29Jan.06
p.s. Gosnell, R. C. 29Jan.06
p.s. Lintott, A. L. (*Hon. Lt. in Army* 29 *Aug.* 02) (*H*) 29Jan.06

2nd Lieutenants

p.s. Peddie, J. T. 18Feb.04
p.s. Bowers, S. 12Mar.06
p.s. Husey, R. H. 12Mar.06
Colmer, G. J. 1Nov.06

Inst. of Musk.

MacGill, C. G H. *Lt.* 12Mar.04

Adjutant.

Kennard, A. C. H., Capt. Rif. Brig. 22Oct.06
(*Capt. in the Army* 31Aug.00)

Quarter-Master.

p. Guppy, J., *hon. capt.* 11July00

Medical Officers.

p. Smith, W. R. *M.D.*, VD, *Surg.-Lt.-Col.* (*hon. Surg Col*) (*Brig. Surg. - Lt. - Col., 3 Lond. V.I.B.*) 4June98
p. Ducat, A. D., *M.B., Surg.-Capt.* 4Feb.99

Acting Chaplains

Clarke, *Rev.* A. D., *M.A.*, VD 21May87
London, *Rt. Hon. and Rt. Rev. K. F. Lord Bishop of, D.D.*) 15May01

[*Green.* Facings—*Green.*]

Digitized by Google

PRINCESS CHARLOTTE OF WALES'S (ROYAL BERKSHIRE REGIMENT).

Regimental District No. 49 [South Midland Group]

The Dragon, superscribed "China."
"Barrosa," "Peninsula," "Orthes," "Nivelle," "Nive," "Toulouse," "Peninsula," "Waterloo," "Maharajpore," "Sutlej," "Punjaub," "Chillianwallah," "Goojerat," "Punjaub," "Delhi," "Lucknow," "Ava," "Central India," "Sevastopol," "Inkerman," "Alma," "Balaklava," "Sevastopol," "Egypt," "Tel-el-Kebir," "Egypt, 1882," "Suakim, 1885," "Nile, 1884-85," "Kandahar, 1880," "Afghanistan, 1879-80," "Egypt, 1882," "Suakim, 1885," "Tofrek," "South Africa, 1899-1902."

Line and Militia Battalions.

Uniform—Scarlet. *Facings*—Blue. *Agents*—Messrs. Cox & Co.

1st Bn. (49th Foot) *Dublin (for Curragh.*
2nd " (66th Foot) *Subathu.*
Depôt *Reading.* | 3rd Bn. (R. Berks. Mil.) *Reading.* Record Office *Warwick.*

Volunteer Battalion.

1. 1st. . . . *Reading.*

Colonel . . Bellairs, Maj.-Gen. (*Hon. Lt.-Gen.*) *Sir* W., *K.C.M.G., C.B* ● 9June03 19July12

1st and 2nd Battalions.

Lt.-Colonels. (2)

1 M'Clintock, W. E. 29Aug.04
2 Gamble, E. N., *D.S.O.*, p.s.c. 30Apr.07

Majors. (7)

1 Feetham, E. 14Mar.03 22Aug.03
2 Cave, A. S. 30Oct.03
s. Moore, C. 16Mar 04
2 Arbuthnot, G. H. 18Feb.05
1 Finch, H. M. (*Comdg. Depôt*) 12Sept.06 29Nov.06
2 Foley, F. W., *D.S.O.* 30Apr.07

Captains. (12)

1 Walsh, J. G. R. 15Nov.97
1 Betty, W. E. P. K. 1May99
1 Blunt, E. W. 1Dec.99
2 Maurice, D. B., *D.S.O.* 26Dec.99
2 Bingley, A. G. R. 17Feb.06
1 Turner, A. S. 26May00
j. North, P. W. 7Nov.00

Captains—contd.

s. Ready, F.F., D.S.O., p.s.c. 15Jan.02
2 Collins, *Hon.*, R. H. *D.S.O.* 8Sept.03
(1) *Hill, C. G.*, D.S.O. 14Mar.03
(1) *Macdonald, A. G.* 14Mar.03
1 Annesley, W. R. E. 9Oct.03
2 Harvey, R. P. 12Mar.04
1 Gosset, *F. J.* 7May04
(1 *Hencks, T. O.* 2May04
w. Thornton, W. B. 5May04
2 Moore, F. H. 5Aug.04
v. Hunt, T. E. C. 5Aug.04
d. 2 Hunt, G. P. S. 11Feb.05
1 Pierce, C. 15Feb.05

Lieutenants. (19)

1 Cockerell, L. H. M. P. 15July00
2 Harris, A. R. F. 15July00
e.a. *Lucas, C. H. T.* 1Aug.00
e.a. *Bassett, J. R.* 12Dec.00
e.a. *Collins, R. J.* 19Dec.00
1 Bromhead, B.G. 19Apr.01
1 Holdsworth, A. M. 26July01
1 Birt, L. H. 24Dec.01
1 *Stevens, H. L., adjt.* 15Jan.02
e.a. *Taylor, B.H.W.* 22Mar.02
2 Steele, O. 22Mar.03
e.a. *Elgee, P. E. L.* 9Sept.03
d. 2 Hemp, C. W. 2Oct.03
2 Sawyer, G. H. 11Nov.03
2 Duberly, J. 12Mar.04
e.a. *Dawes, G. W. P.* 7May04
2 Fraser, A. J. 7May04
2 Hopton, G. W. 2May04
2 *Murphy, C. F. De S., adjt.* 1July04
2 Slaughter, M. L. 11Feb.05
2.a. *Shott, H. H.*, D.S.O. 15Feb.05
2 Bird, L. W. 15Feb.05
1 Grindle, C. P. 8July05 28Mar.08
2 Sharpe, A. G. M. 20May06
2 Simmonds, J. N. 20Oct.06
2 McCausland, E. T. W. 3Dec.06
d. 1 Curtis, H. T. R. 20Apr.07

2nd Lieutenants. (12)

2 Aldworth, T. R. 4June04
1 Orr, R. A. B. 28Jan.05
2 Waters, C. L. 20May05
2 Robertson, J. R. 20May05
2 Radford, M. C. 16Aug.05
1 Perrott, A. H. 16Aug.05
1 Hopkins, U. S. 29Nov.05
2 Moody-Ward, R. G. T. 29Aug.06
2 Isaac, A. G. F. 29Aug.06
1 Harvey, R. B. L. 15Dec.06
1 Allfrey, E. M. 16Feb.07
1 Garnett, P. N. 4May07
1 Mankelow, A. H. 4May07

Adjutant.

2 Murphy, C. F. De S., *lt.* 5Aug.06
1 Stevens, H. L., *lt.* 3Aug.06

Quarter-Master.

w. Brown, T. 21May98
hon. capt. 21May08
1 Redstone, J. H. 3Sept.98
hon. capt. 2Sept.03
2 Lickman, H. S., *hon. lt.* 10Nov.06

3rd Battalion.

"Mediterranean."
(Embodied 19Feb.00 to 12July01.)

(Officers serving on 12July01 hold honorary rank in the Army corresponding to the Militia regimental rank they then held.)

Hon. Colonel.

Abingdon, M. A., Earl of 27Oct.80

Lt.-Colonel.

p.s. Thornton, W. (*B*) ● 21Apr.04

Major.

Barker, F. G. 21Apr.08

Captains. (8)

Mitchell, F. C. (*E*) 28Feb.08
p.s. *Walton, W. I.* (*H.*)
s. Tom Mason, E. R. (*H*) s.c. 6Nov.04 6Nov.08
p.s. Fenoulhet, A. E. C. (*E*) s.s.c. *I. of M.* 1July04
Challenor, N. R. (*E*) 1May07

Lieuts. and 2nd Lieuts. 8

Lieutenants.

2nd Lieutenants.

Quarry, St. J. S. 11May08
Bishop, G. H. 8Feb08
Renshaw, C. H. 13May08
Clarke-Brown, J. 28April08
Holdsworth, F. J. C. 17Feb.08
Armstrong, G. N. 8Apr08

Asst. of Musk.

Fenoulhet, A. E. C., (capt. 24Nov.)

Adjutant.

Thornton, W. B., Capt. R. Berks R. 15Feb.08
(Capt. in the Army 1May04)

Quarter-Master.

Brown, T., hon. capt.

Digitized by Google

THE DUKE OF EDINBURGH'S (WILTSHIRE REGIMENT.)

Regimental District No. 62 [Western Counties Group.]

The late Duke of Edinburgh's Coronet and Cypher.

"Nive," "Peninsula," "Ferozeshah," "Sobraon," "Sevastopol," "Pekin," "New Zealand," "South Africa, 1879," "South Africa, 1900-02."

Line and Militia Battalions.

Uniform—Scarlet. *Facings*—Buff. *Agents*—Messrs. Cox & Co.

1st Bn. (62nd Foot) - *Ambala (Punjab) (for Jhansi).* | 3rd Bn. (R. Wiltshire Mil.) - *Devizes.*

2nd ,, (99th Foot) *Pembroke Dock (for Tipperary)*

Depôt - - - *Devizes.* Record Office - - - *Exeter.*

Volunteer Battalions.

1. 1st Wiltshire - *Warminster.* | 2. 2nd. - *Chippenham.*

Colonel - - - - Dunne, Gen. *Sir* J. H, *K.C.B.* - 4Apr.96

1st and 2nd Battalions.

Lt.-Colonels. (2)

1Kirkwood, C. H. M., *D.S.O.* 6Jan.06
2Reay, R. H. J. 19Mar.06

Majors. (2)

(*2nd in Command.*)

2Macdonald, N. D., *p.s.c.* 7Jan.06
26Nov.00
1Warden, L. H. 19Mar.06
14Sept.01

Majors. (6)

1Jeffreys, A. G. 3May02
2Heytesbury, L., *Lord* 16May03
1Hasted, A. W. 17May05
2Forbes, J. F. 16Sept.05
(2)Barnes A. A. S. 6Jan.06
2Steward, R. H. (*Comdg. Depôt*) 19Mar.06

Captains. (12)

1Vincent, R. 1Feb.96
bt. maj. 22Aug.02
1Rigby, G. C. 9Nov.96
Wyndham, J. R. 10Oct.96
Brown, W. S. 2Feb.00
bt. maj. 22Aug.02
Evans, E., D.S.O. 2Feb.00
Wilson, A. H. H., p.s.c. 9Feb.00
Hasler, P. 9Feb.00

Captains—contd.

(2)*Bradbridge, E. U.* 23Feb.00
2Armstrong, A. 24Feb.00
s.c. 1Roche, T. 14May00
1Law, C. A. 22Jan.02
2Stoddart, F. W. 26Feb.02
s. Formby, M. L. 26Feb.02
d. 1Richards, M. C. 19Mar.02
p d. Mowrsel, G. 1May02
s. (Timmis, A. W. 13Oct.02
2Dansey, F. H. 24Aug 04
1Blake, W. A. 17Aug.05
2Fisher, H. B. 17Aug.05
2Gillson, R. M. T. 16Sept.05
2Henslow, E. L. W. 4Nov.05
(2) *Thornton, C. F.* 6Jan.06
2*Barker, C. A., adjt.* 6Jan.06
(2) *Makin, E. L.* 29Dec.06
17Feb.04

Lieutenants. (19)

2Magor, A. C. 17Aug.00
1*Guy, R. F., adjt.* 31Jan.01
2Coddington, H. F. 19Mar.02
1Gilpin, A. F. 19Mar.02
1Cary-Barnard, C. D. V. 12Sept.02
1Martin, A. V. P. 11June03
1Rowan, P. S. 18June03
c.o. Champion de Crespigny, C. V. 4July03
1Carter, C. G. M. 23Sept.03
c.o. Horn, W. S. 5Oct.03
1Dawes, W. E. A. 25Feb.04
d. 1Davies, H. R. A. 24July04
d. 2Mosley, W. H. 24Aug.04
2Kelly, J. U. 29Oct.04
1Moore, C. H. E. 18Jan.05
2Bond, C. G. 7Sept.05
1Clarke, A. C. K. 8. 10Oct.05
1Le Huquet, G. 4Nov.05
2Culver, R. P. 6Jan.06
1Wise, P. K. 7Jan.06
1Ralston, N. H. H. 14Oct.06
2Harvey, E. G. 20Oct.06

2nd Lieutenants. (12)

1Edwards, D. B. 28Jan.05
2Burroughs, J. E. G. 20May05
(2)Wallis, H. J. F. 7June05
17June03
1Mulliken, E. M. 16Aug.05
1Sparkes, R. A. 29Nov.05
2Spencer, F. A. 29Nov.05
1Eberhardie, R. O. 29Aug.06
2Beattie, M. H. 29Aug.06
2Coventry, *Hon.* T. G. 29Aug.06
2Hill, G. C. 29Aug.06
2Fowler, E. K. 29Aug.06
1Mee J. H. M. 4May07

Adjutants.

1Guy, R. F., *lt.* 7Sept.05
2Barker, C. A., *cap.*, 5Oct.06

Quarter-Masters.

m. Pepper, G. 23Aug.98
hon. capt. 23Aug.03
1Mankalow, H., *hon. lt.* 11Aug.97
2Yardley, A. J. 18Apr.99
hon. capt. 29Nov.00

Lt.-Colonel.

Barclay, R., *hon.* 21Mar.06

Major.

Stilwell, C. H 6June03

Captains. (6)

Coleman, W. T., *hon. m. (H)* 5July93
p.s.Spiller, L. W., *hon. m.* 13Apr.96
Clarke, J. S., Capt. ret. pay *hon. m. (H)* 13Jan.97
p.s. *Booth, C. A. Hon. Capt. in Army* 21(Oct.00) (*H*) (*a*), *p.s.c. (g)* c.o. 5May04
18Apr.00
*p.s.*Reynolds, H. C. O. *(H)* 19May06
*p.s.*Bailey, F. R. *(H) I. of M.* 16June06

Lieuts. and 2nd Lieuts. (3 *Lieutenants.*

Mogg, H. B. (*H*) 23Apr.03
p.s. Wisden, L. H. F. 28Mar.06

2nd Lieutenants.

p.s.Gordon, C. A. 12Mar.04
(*p.s.*)Starky G. B. 22Mar.06

Inst. of Musk.

Bailey, F. R. *capt.* 17Sept.04

Adjutant.

Wyndham, J. R., Capt. Wilts R. 16Mar.03
(*Capt in the Army* 10Oct.96)

Quarter-Master.

Pepper, G, *hon. capt.*

3rd Battalion.

"Mediterranean."

"St. Helena, 1901-02."

(Embodied 16 Jan. 00 to 11 Sept. 02.)

(*Officers serving on* 11 Sept. 02 *hold honorary rank in the Army corresponding to the Militia regimental rank they then held.*)

Hon. Colonel.

Methuen, Gen. P. S., Lord, G.C.B., K.C.V.O., C.M.G., *S. Gds. s.* [R] 15June92

Digitized by Google

THE QUEEN'S OWN (ROYAL WEST KENT REGIMENT).

Regimental District No. 50 (Home Counties Group).

"Quo Fas et Gloria ducunt."

The Sphinx, superscribed "Egypt."

"Vimiera," "Corunna," "Almaraz," "Vittoria," "Pyrenees," "Nive," "Orthez," "Peninsula," "Punniar," "Moodkee," "Ferozeshah," "Aliwal," "Sobraon," "Alma," "Inkerman," "Sevastopol," "Lucknow," "New Zealand," "Egypt, 1882," "Nile, 1884-85," "South Africa 1899-02."

Line and Militia Battalions.

Uniform—Scarlet. *Facings*—Blue. *Agents*—Messrs. Cox & Co.

1st Bn. (50th Foot)	*Dover.*	3rd Bn. (West Kent. Mil.)	*Maidstone.*
2nd ,, (97th ,,)	*Singapore.*		
Depôt	*Maidstone.*	Record Office	*Hermitage*

Volunteer Battalions.

1. 1st *Tunbridge.* | 2. 2nd *Blackheath.* | 3. 3rd — 10, *Beresford St., Woolwich.* | 4. 4th — *Chatham*

Colonel — —

1st and 2nd Battalions.

Lt.-Colonels. (2)

1 Maunsell, G. W. 21 Mar. 04
bt. col. 21 Mar. 07
2 Fitton, R. G., *D.S.O.*, p.s.c., *A.D.C.* 19 Aug. 05
bt. col. 12 Feb. 07

Major.
(2nd in Command.)

1 Style, R. C. 19 Aug. 05
7 Jan. 03

Majors. ( )

1 Lowe, N. H. S. (*Comdg. Depôt*) 8 May 03
1 Hewett, E. V. O. 27 May 03
2 Pedley, S. H. 21 Mar. 04
2 Venables, E. F. 19 Aug. 05
Umfreville, P. (*Comdt. Detention Bks.*) 13 Dec '05
f.c. Martyn, A. 9 May 06
29 Nov. 00
s. Buckle, M. P., *D.S.O.*, p.s.c. 7 Mar. 07

Captains. (12)

2 Moody, H. L. C. 4 Oct. 02
2 Woulfe Flanagan, R. J. 28 Jan. 99
m.c. Pack-Beresford, C. G. 18 Dec. 99
s.c. O'Dowda, J. W 27 Oct. 00
1 Molony, C. V. 5 June 01
1 Smith T. P. C., *o.* 8 Feb. 02
1 Robinson, P. M. 8 Feb. 02
Isacke, H., p.s.c. 8 Feb 02
bt. maj. 22 Aug. 02
o.d. Bush, H. S., o. 8 Feb. 02
2 Kitson, C. E. 13 Feb. 02
v. Hastings, P. 16 July 02
1 Nunn, T. H. C., *D.S.O.* 2 Aug. 02
o.d. James, E. L. H., o. 27 Aug. 02
2 Druce, C. 27 Aug. 02
2 *Joslin, F. J., adjt.* 7 Jan. 03
2 Lister, S. D. 9 May 03

— — — Leach, Maj.-Gen. E., *C.B.* ⊕

Captains—contd.
Haldyard, R. J. T. 4 Jan. 04
2 Tulloch, R. M. G. 20 Jan. 04
c.o. Hickson, L. H. 21 Jan. 04
m. Annesley, W. H. 4 Feb. 04
1 Buchanan-Dunlop, H. D. 19 Mar. 04
d. 2 Elgood, G. 19 Mar. 04
c.o. Shipard, C. H. 21 Mar. 04
1 *Snow, H. W., adjt.* 20 May 04
v. Keenlyside, G. F. H. 21 Sept. 04
v. Twisleton-Wykeham-Fiennes, J. T. 4 Dec. 04
1 Grant, A. K. 23 Jan. 05
1 Norman E. H. 2 Jan. 06

Lieutenants. (18)

1 Parker, J. C. 8 Feb. 02
s. 2 Belgrave, H. D. 3 Feb. 02
1 White, R. L. 16 July 02
1 Ingram, C. R. 7 Jan. 03
2 Tulloh, J. F. S. 10 Mar. 03
1 Knox, A. D'E 22 May 03
c.o. Johnstone, E. 4 Jan. 04
2 Dinwiddy, M. J. 20 Jan. 04
2 Hewitt, A. S. 21 Jan. 04
o d. Lowry-Corry, A., o. 4 Feb. 04
d. 2 Oase-Morris, C. W. 4 Feb 04
2 Hibbert, O. Y. 19 Mar. 04
2 Stevenson, G. E. de St. C. 19 Mar. 04
d. 1 Phillips, W. C. O. 6 Apr. 04
1 Waring, H. A. 30 May 04
1 Brook, R. G. C 24 Aug. 04
2 Paget, R. A. 21 Sept. 04
2 Humphreys, F. B. 23 Jan. 05
1 Adams, C. F. 8 July 05
21 Mar. 03
1 Fisher, F. 23 Jan. 06
1 Hearle, F. J. 23 May 06

2nd Lieutenants. (12)

1 Searight, A. K. 2 Mar. 04
(1) *Legard, G. E.* 22 May 07
4 June 04
2 Graham, M. W. 4 June 04
1 Leir, B. H. F. 4 June 04
1 Cooke J. C. 4 June 04
1 Dobson, T. Y. 13 Aug. 04
2 Dresser, H. J. 28 Jan. 05
1 Vicat, H. J. 28 Jan. 05

2nd Lieuts.—contd.
1 Wilberforce, W. 16 Aug. 05
2 Yates, W. G. 16 Aug. 05
2 Hamley, W. S. U. 29 Nov. 05
2 Whitty, N. I. 24 Jan. 06
2 Bazley-White, R. S. L. 23 May 06
2 Hardy, A. E. 4 July 06
(1) Wingfield-Stratford, G. E. 22 Aug. 06
(1) Johnston. D. J. 6 Oct. 06
(1) Moulton-Barrett, H. F. 7 Nov. 06

Adjutants.
2 Joslin, F. J., *capt.* 16 Nov 04
1 Snow, H. W., *capt.* 1 Jan. 06

Quarter-Masters.
m. Couch, J. 22 Apr. 99
hon. capt. 22 Nov. 00
1 Willis, W. J., *hon. lt.* 22 Apr. 02
2 Sumner, T., *hon. lt.* 22 Nov. 02

3rd Battalion.

"Mediterranean, 1900-01."
(Embodied, 11 Dec. 99 to 10 June 01.)

Officers serving on 10 June, 1901, hold honorary rank in the Army corresponding to the Militia regimental rank they then held.)

Hon. Colonel.
Field-Marshal Arthur W. P. A., Duke of Connaught and Strathearn, K.G., K.T., K.P., G.C.B., G.C.S.I., G.C.M.G., G.C.I.E., G.C.V.O., *G. Gds., A.S. Corps*, and Col.-in-Chief 6 *Drags., High. L.I., R. Dub. Fus.*, and *Buf. Brig.*, Personal A.D.C. to the King, *Insp.-Gen. of the Forces* 2 Aug. 84

Lt.-Colonel.
Farquharson, C. H., Maj., ret. pay, p.s.c. 16 June 06

Majors. 18 Apr. 99
p.s. Griffith-Boscawen, A. S. T. 21 May 04
Burt, T. T. Capt. ret. pay (*Capt. Res. of Off.*) 17 June 06

2 Apr. 84

Captains. (12)
Barbury, F. W., ret.
Wilson, G. (*H*)
p.s. Barrow, C. D.
Beeman, A. C.
Allfrey, C. M. (*H*)
p.s. Grewing, R. J. (*H*)
Hitchins, C. F.
Bonsor, A. J. (*H*)
Hall, H. S. H.
Masterman, J. S.
p.s. Seccombe, G. (*H.*)

Lieuts. and 2nd Lieuts.
Lieutenants.
Parker, R. W.
(p.s.) Furber, H. A. de
p.s. Liebenrood, Fitz H.
p.s. Young, C. D. (*H.*)
(p.s.) Fraser, A. D.
(p.s.) Brooke, A. W. G.
(p.s.) Tuff, C. T.
(p.s.) Mackenzie-Pennefather, A. M. (*b*) (*H.*), *of M.*
(p.s.) Mills, P. T.
(p.s.) Buller, W. T. M.
(p.s.) Withers, H. H.
(p.s.) Bradley, P. W.

2nd Lieutenants.
Trousdell, A. J.
Watt, G. A.
Herring-Cooper, J. G.
Jackson, C.
Snelgrove, J. S.
Kay, J. K.

Inst. of Musk.
Mackenzie-Pender, A. H., *lt.*

Adjutant.
Annesley, W. H., *Capt.* R. W. Kent R.
(*Capt. in the Army*)

Quarter-Master
Couch, J., *hon. capt.*

Digitized by Google

1st Volunteer Battalion

(*late* 1st Kent)

"South Africa, 1900-02."

[120]

Tunbridge.

Hon Colonel.

p.s. Williams, C. S., VD, *hon. c.* (*l*) 20Dec.06

Lt.-Colonel.

p. Simpson, A. T. F., VD *l*) 19Dec.06

Majors.

p. Warner, C. E., VD, 9May03
Smith, C. E., VD, 20Dec.06

Captains. (11)

p.s. *Holcroft, C.* (*Hon. Capt. in Army* 1July02) (*l*) 18Mar.96

p.s. Watney, C. N. (*Hon. Lt. in Army* 30*May*01) 4Mar.99

p. Waterlow, M. 29Mar.99

p.s. Laurie, J. D. 5June01

p.s. Garrard, F. N. (*l*) 20May03

p. Smith, A. T. 20May03

p. Cohen, H. B. 24Sept.04

p.s. Carlisle, F. B. (*Hon. Lt. in Army* 11*July*01)(*H*), *I. of M.* 24Sept.04

p.s. Taylor-Jones, A. 3May03

p. Knocker, H. W. 26Mar.06

p.s. *Lattimer, E.* 19Dec.06

Lieuts. and 2nd Lieuts. (19)

Lieutenants.

p. Cohen, A. M. 20Feb.01

p.s. Henson, F. J. 24Sept.04

p.s. Lamarque, W. O. 14Mar.06

p.s. Smithers, L. 18Sept.06
Kelsey, A. E. 1Jan.07

2nd Lieutenants.

Cheale, A. R. 10Feb.06
Smithers, H. 10Oct.06
Smithers, N. 10Oct.06

Inst. of Musk.

Carlisle, F. B., *capt.* 12Mar.04

Adjutant.

Hastings, P., Capt. R W. Kent R. 3Aug.06
(Capt. *in the Army* 16July02)

Quarter-Master.

Barratt, T. H., Qr.-Mr. (*hon. m.*) ret. pay. *hon. capt.* 28July06

Medical Officers

p. Boyce, C., *M.D.* VD, *Surg.-Maj.* (*Brig.-Surg.-Lt.-Col., W. Kent V.I.B.*) 23Feb.98

p. Vise, C., *M.D.*, *Surg.-Maj.* 12Sept.05

Acting Chaplains.

Curteis, *Rev.* T. S. 20May76

Hunt, *Rev.* D J. S., *M.A.* 13Jan.97

Wheatley, *Rev.* S. W. 4Jan.02

Hale, *Rev.* J. R. 22Jan.07

[*Scarlet.* Facings—*Blue.*]

Cadet Corps.

(1)

Skinners' School, Tunbridge Wells.

Captain.

Knott, *Rev.* F. G. 26Mar.04

Lieutenant.

2nd Lieutenant.

Mould, J. 19Oct.06
[*Drab.*]

(2)

Westerham.

Captain.

p.s. Beresford, P. W. (Capt. 3 V.B. R. Fus.) 16Mar.04

Lieutenant.

Evans, F. E. D. 12Nov.04
[*Drab.*]

(3)

Maidstone Grammar School.

Captain.

Duffield, *Rev.* C. G., *M.A.* (Actg. Chaplain Maidstone Cos. R. A. Med. Corps (Vols.)) 25Jan.06

Lieutenant.

Lamprey, A. S. 25Jan.06
[*Drab.*]

2nd Volunteer Battalion

(*late* 3rd Kent).

"South Africa, 1900-02."

[122]

Blackheath.

Hon. Colonel.

Benn, I. H. 26May06

Lt.-Col. Commandant.

p.s. Heward, E. J., VD, *hon. c.* 27Apr.06
lt.-col. 28Sept.04

Lt.-Colonel.

p. Morphew, G. (*Hon. Capt. in Army* 30 *May* 01) *hon. c.* (*l*) 4Sept.06

Majors.

Matthews, M. C., VD 16Sept.05

Dinwiddy, D. (*Q*) 27Nov.06

Lovibond, E. A. (*l*) 27Nov.06

Captains. (13)

p.s. Chauncy, A. C. (*H*) (*l*) 29Nov.96

p. Marchant, C. S. (*Hon. Lt. in Army* 30 *May*01) 28Nov.96

p.s. Moore, A. (*Q*) 9May00

p.s. Dinwiddy, T. N. ✠ 18July00

p.s. Pownall, A. (*q*) 28Nov.01

p.s. Marchant, W. F. 29Oct.04

p. Clark, C. D., jun. 12May06

Fegan, R. A. 25June06

p. Hamilton, J. 28Aug.06

p.s. Barnett, L. de B. (*H*) (*l*) *I. of M.* 27Nov.06

p. Russell, E. C. 27Nov.06

p. Clark, A. N. W. 13Feb.07

Lieuts. and 2nd Lieuts. (22)

Lieutenants.

p. Neame, L. V. 12May06

p. Watson, D. (*l*) 29May06

2nd Lieutenants.

p. Watson, R. T. H. 21Feb.03
Cardwell, P. B. 26Mar.05
Huyshe, R. R. 26Mar.05
Baker, C. W. E. 3May05
Shaw, H. W. 3May05
Rees, C. D. B. 10June05
Oldendorff, F. H. 17Feb.06
John, I. B. 26May06
Benn, I. B. H. 30June06
Andrews, S. M. 5Aug.06
Castle, S. B. 26Sept.06
Prestige, J. T. 6Oct.06
Harston, J. 1Nov.06
Fitzgerald, R. 12Nov 06

Inst. of Musk.

Barnett, L. de B., *capt.* 21Jan.05

Adjutant.

Twisleton-Wykeham-Fiennes, J. T., Capt. R. W. Kent R. 21Dec.05
(*Capt. in the Army* 4Dec.04)

Quarter-Master.

p. Martin, A. Qr.-Mr. (*hon. m.*), ret. pay 29Oct.04

Medical Officers

p. Roberts, H. W., VD, *Surg-Lt.-Col.* (*hon. Surg.-Col*) 25Mar.05

p. Stilwell, G. R. F., *M.B.*, *Surg.-Capt.* 22Apr.03

Acting Chaplains.

Swainson, *Rev.* C. VD 10Apr.78

Smith, *Rev.* P. E., *M.A.* 21Oct.93

Carroll, *Rev.* W. A., *M.A.* 11Jan.99

Hodson, *Rev.* J., *M.A.*, *LL.D.* 13Mar.01

Bardsley, *Rev.* S M. 27June02

Kendall, *Rev.* J. F. 1Aug.05

[*Green.* Facings—*Black.*]

Cadet Corps.

Proprietary School, Blackheath, and Quarnmore School, Bromley.

Captain.

Jones, A. M. 31Dec.06

Lieutenant.

2nd Lieutenant.

Middleton, G. C. 31Dec.06

[*Green.* Facings—*Black.*]

3rd Volunteer Battalion

"South Africa, 1901-02."

(*late* 4th Kent).

[123]

10, Beresford St., Woolwich

Lt.-Colonel.

p. Moore, R. J. VD, *hon. c.* ✠ 16Mar.01

Majors.

p. Christmas, H. A. ✠ 12Aug.04

Forsdyke, J. M. 10Sept.04

p. McCracken, P. J. F. (*Hon. Lt. in Army* 28 *June* 02) ✠ 10Sept.04

Captains. (9)

p.s. Dodd, A. J. ✠ (*H*) *I. of M.* 20July01

p.s. Jennings, A. H. 25Jan.02

p.s. Norman, H. J. (*H.*) 11June02

p.s. Borissow, R. W. 20Feb.04

p.s. Murphy, A. J. (*l*) 17Dec.04

p.s. Cairns, *Rev.* J., VD, *hon. m.* 25May05

p.s. Goad, F. L. (*l*) 10Jan.06

p.s. Matthews, W. E. H. 8June06

p.s. Williams, E. T. 5Nov.06

Lieuts. and 2nd Lieuts. (18)

Lieutenants.

p.s. Collyer, T. W. 7Jan.05

p.s. Sampson, P. V. M. 7Jan.05

p.s. Lacey, C. W. (*Hon. 2nd Lt. in Army* 2 *Apr.* 02) 14Jan.05

p.s. Lacey, B. W. 8June06

p.s. Cook J. O. 8June06

Digitized by Google

THE QUEEN'S OWN (ROYAL WEST KENT REGIMENT)—(Regtl. Dist. No. 50)—*contd.*

3rd Vol. Bn.—*contd.*

2nd Lieutenants.

Buchler, P. H. F. 26Nov.03
p.s. Roosmale-Cocq, F. R. V. 14Jan.05
Leathes, F. P. 10Jan.06
Mann, F. R. 8Nov.04
Hardy, J. S. 26Nov.06
Edwards, G. J. 23Apr.07

Inst. of Musk.

Dodd, A. J., *capt.* 4May01

Adjutant.

Keenlyside, G. F. H., Capt. R. W. Kent R. 16July06
(*Capt. in the Army* 21Sept.04)

Quarter-Master.

p. Palmer, J. E., *hon. capt.* 3June05

Medical Officer.

p. Bryett, L. T. F., *M.D.*, *Surg.-Capt.* 23Aug.99

Acting Chaplain.

Horsley, *Rev.* J. W., *M.A.* 19Jan.98
Mercer, *Rev.* H. J., *B.A.* 2Aug.01

[*Scarlet.* Facings—*Blue.*]

4th Volunteer Battalion.

"South Africa, 1902."

[125]

Chatham.

Hon. Colonel.

Darnley, I. F. W., Earl of 16July02

Lt.-Colonel.

Passby, R. J. (*H*) 11Oct.02

Majors.

Willson, C. (*Hon. Lt. in Army* 13 *June* 01) 30Apr.04
Wyllie, W. L. Oct.06

Captains (9).

p.s. Boucher, W. T. 21May00
p.s. Homan, H. F. 21May00
p.s. Scriven, C. H. 20Sept.02
p.s. Willis, E. B. 19Dec.03
Wyllie, H. 24June05
p.s. Earle, E. J. (*t*) 1Aug.05
Bacon, H. 1Aug.06

Lieuts. and 2nd Lieuts. (16).

Lieutenants.

p.s. Leavey, G. E. 30Apr.02
(p.) Cobb, H. F. 3Feb.04
(*p.s.*) Browne, E. 18Dec.05
p.s. Hornsby, A. E. 24Jan.06

2nd Lieutenants.

(*p.s.*) Hills, A. E. 19July06
Halsey, E. 1Aug.06
Ternouth, A. F. 8Oct.06
Brewis, E. D. 26Nov.06

Inst. of Musk.

Adjutant.

Pearson, C. C., Capt. Oxf. L.I. 14Apr.05
(*Capt. in the Army* 5June97)

Quarter-Master.

p. Hayman, H., *hon. capt.* 22May00

Medical Officers.

p. Brown, A. T. F., *M.B.*, *Surg.-Capt.* 6June

p Jefferies, F. B., *Surg.-Capt.* 11Jan

p. Woodman, W. J., *Surg.-Lt.* 25Oct

Acting Chaplain.

Pollock, *Rev.* Canon H. C., *M.A.* 6June

[*Scarlet.* Facings—*Blue*

THE MANCHESTER REGIMENT—(Regtl. Dist. No. 63)—*contd.*

2nd Vol. Bn.—*contd.*

Lieuts. and 2nd Lieuts. (29)

Lieutenants.

p. Barclay, J. W. (q) 26Sept.00
p. Bailey, W. N. (*Hon. Lt. in Army* 24Oct.01) (q) 5Sept.03
p.s. Lomax, H. 14May04
10Sept.01
p. Cawley, H. T. 17Feb.06
p.s. Heathcote, G. S. (*H*) 26Mar.06
14Jan.05
p. Holt, J. 6Oct.06
p. Boddington, H. 6Oct.06
p.s. Bennett, J. E. 6Oct.06
p. Carlisle, F. R. 6Oct.06
p Harvey, J. P. 6Oct.06
Cameron, J. (A) 1Nov.06
18Sept.04

2nd Lieutenants.

Yates, A. E. 11Apr.06
Jackson, S. F. 11Apr.06

Inst. of Musk.

Westmacott, F. H. *capt.* 31Oct.03

Adjutant.

Paton, D. E., Capt. Manch. R. (*Capt. in the Army* 28July99) 4Nov.02

Quarter-Master.

p Vass, W., *hon. capt.* (*b*) 26July05

Medical Officers.

p. Renshaw, J.A.K., *M.D., Surg.-Capt.* 10May05

Acting Chaplain.

Challenor, *Rev.* J. W. 24Oct.91

Scarlet. Facings—Yellow.

3rd Volunteer Battalion

(*late* 7th Lancashire).

"South Africa, 1900-02."

[38]

Ashton-under-Lyne.

Hon. Colonel.

Mellor, J. E. 15May95

Lt.-Colonel.

p Pollitt, J. W., VD, *hon. c.* ✠ 18July02

Majors. (2)

p. Wainwright, C. R. (*t*) (*H*) 26Sept.02
p. Pownall, J. B. 2Aug.06

Captains (9

p. Broadbent, J. ✠ 13June00
p.s. *Lupton, G., I. of M.* (*Hon Capt. in Army* 26 *July* 02) (*H*) (Q) 4Aug.00
p. Andrew, W. H. 3Apr.01
p. Wade, D. H. (Q) 18July01
p. Garside, E. 7Sept.01
p. Barlow, T. J. 26Sept.03
p Barlow, C. 15Oct.04
p. Archbutt, W. H. 11Feb.05
p. Nowell, R. B. (Q) (*H*) 10June05
p. Lees, R. 26Oct.06

Lieuts. and 2nd Lieuts. (16)

Lieutenants.

p. Howorth, T. E. (*t*) 4Feb.03
(p.) Eaton, G. H. 4Feb.03
p. Sugden, H. 7Apr.06
Smith, J. A. 8June06
Holmes, J. F. 29Jan.07

2nd Lieutenants.

Cordingley, G. H. 7Apr.06
Hamer, F. 7Apr.06

Inst. of Musk.

Lupton, G , *capt.* 15Oct.04

Adjutant.

Minogue, M. J., Lt. Manch. R., *capt.* 12Mar.07

Quarter-Master

p. Sheard, T. W., *hon. capt.* (*a*) 21Apr.99

Medical Officers.

p. Duncan, J., *M.B.*, VD, *Surg.-Lt.-Col.* (*Hon. Lt.-Col. in Army* 11July02) 5July99
p. Hilton, A., *Surg.-Capt.* 8Nov.05

Acting Chaplain

Pugh, *Rev.* G. A., *M.A.* 19Aug.93

[*Scarlet. Facings—White.*]

4th Volunteer Battalion

(*late* 16th Lancashire).

"South Africa, 1900-02."

[47]

Burlington Street, Manchester.

Hon. Colonel.

Ellesmere, F. C. G., VD, *Earl of* 26Nov.91

Lt.-Col. Commandant.

p.s. Pollitt, J. B., VD., *hon. c.*, (Q) (*H*) (*a*) (*b*) 20Feb.04
lt.-col. 9Jan.02

Lieut.-Colonel.

p.s. Mandleberg, S. L. ✠ 14May04

Majors.

p. Hawkins, H. (*t*) 27Feb.04
p. Prince, F. T. (*t*) ✠ (*H* 14May04

Captains. (13)

p. Gresham, H. E. *hon. m.* ✠ (*H*) 24Apr.95
p. Lees, W., VD, *hon. m.* (q) 14Dec.01
p.s. Taylor, A. E 14Mar.03
p. Hertz, G. B. (Q) 8Aug.03
p. Needham, T. L. (Q) 2Aug.03
p. Lowcock, G. V. (*t*) 7May04
p Ward-Jones, W. A. 24Dec.04
p. Staveacre, J H. ✠ 21Mar.06
p. Harlicker, J. O. 28Apr.06
p. Davies, H. G. ✠ 28Apr.06
p. Minto, W. C. 1Mar.07
p. Fawcus, A. E. F. (q) 1Mar.07
p. Brown, J. N. 1Mar.07

Lieuts. and 2nd Lieuts. (28)

Lieutenants.

p.s. Ward-Jones, A T. 25Oct.05
p.s. England, A. 14Feb.07

2nd Lieutenants.

Brown, W. P. 28Feb.05
p. Zerffi, G. H. E. 3June05
p.s. Norbury, C. 13Dec.05
p.s. Nelson, D. 9Nov.06
Watson, J. W, 4Jan.07
Drey, O. R. 8Jan.07

Inst. of Musk.

Adjutant.

Newbigging, W. P. E., *D.S.O.*, Capt. Manch. R. 15Dec.02
(*Capt. in the Army* 18Mar.99)

Quarter-Master.

p. Scott, J., *hon. capt.* (*a*) (*b*) 10Dec.04

Medical Officer.

Nichol, J. C., *M.D.*, VD, *Surg.-Lt.* (*Hon. Maj. Vols.*) 28May04

Acting Chaplain.

Cox, *Rev.* T. G., *M.A* 29Aug.94

[*Scarlet. Facings—White.*]

5th (Ardwick) Volunteer Battalion

(*late* 20th Lancashire).

"South Africa, 1900-02."

[51]

Ardwick, nr. Manchester.

Hon. Colonel.

Barlow, J. (*H*) (*b*) 13Dec.06

Lt.-Col. Commandant.

p.s. Moore, H., VD, *hon. c.* ✠ 11Apr.06
lt.-col. 9Mar.95

Lt.-Colonel.

p. Ashworth, R., jun. (*t*) 11Apr.06

Majors.

p.s. Lloyd, W. E. (*t*) 13Dec.05

Digitized by Google

THE KING'S OWN (YORKSHIRE LIGHT INFANTRY)—(Regtl. Dist: No. 51)—contd.

1st Volunteer Battalion

(*late* 5th West Riding Yorkshire).

Wakefield.

"South Africa, 1900-02."

[135]

Lt.-Colonel.

p. Hind, E., VD ⓜ 14Dec.06

Majors

p. Walker, P. B., VD 28June04
p.s. Simpson, T. W. VD ⓜ (*Hon. Capt. in Army* 27 *Jan.* 01) 14Dec.06

Captains. (10)

p. Green, H. G. E., VD, *hon. m.* 1Aug.94
p. Haslegrave, H. J. 16June97
p. Maggs, G. E. H. ⓜ 28Dec.97
p.s. Moorhouse, H. (*Hon. Capt. in Army* 22 *July* 02) ⓜ 28Jan.96
p *Newsome, T. H., hon. m.* 6June00
p Goodyear, H. S. VD, *hon. m.* (*b*) 11July00
p. *Wells J. G. P., hon. m.* ⓜ 28Sept.02
p. Preston, J. 31Oct.03
p.s. Chadwick, P. T. (*Hon. Lt. in Army* 22 *July* 02) 28July04
p. Maynan, H. (*H*) 28July04
p. Stockwell, E. C. St. G. 28July05

Lieuts. and 2nd Lieuts. (15)

Lieutenants.

p. Jackson, J. J. (*b*) (*H*), *I. of M.* 28Jan.99

Lieutenants—contd.

p. Greaves, J. H. 21Aug 01
p. Critchley, J. P. 19Dec.03
p. Greaves, A. E. 30Oct.04
p. Newsome, E. T. (*H*) 30Oct.04
p. Newsome, G. I. (*H*) 30Oct.04
p. Taylor, L. M. 28Feb.07
p. Chadwick, A. C. (*H*) 28Feb.07
p. Sheard, B. 28Feb.07

2nd Lieutenants.

Instr. of Musk.

Jackson, J. J., *I.* 24Jan.99

Adjutant.

Gowans, W., Capt. Yorks. L.I. 20May04 (*Capt. in the Army* 6Apr.01)

Quarter-Master.

p. Norwood, W. VD, *hon. m.* (*b*) 28Oct.8

Medical Officers.

p. *Lee, E.*, VD, *Surg.-Maj.* (*Brig. Surg. Lt.-Col. Humber V.I.B.*) 28May0
p. Potter, S. L., *Surg.-Capt.* 28Apr.8
p. Mill, G. S., *M.D., Surg.-Capt.* 7Sept.8

Acting Chaplain.

Calvert, Rev. L. S. *M.A.*, VD. 6Mar.8

Keymer, Rev. R. K., *L.* 7Sept.8

[*Scarlet. Facings—Blue*

THE KING'S (SHROPSHIRE LIGHT INFANTRY).

Regimental District No. 53 [Welsh Border Group]

The United Red and White Rose. "*Auctæ splendors roseryæ.*"
"Nieuport," "Tournay," "St. Lucia," "Talavera," "Fuentes d'Onor," "Salamanca," "Vittoria," "Pyrenees," "Nivelle," "Nive," "Toulouse," "Peninsula," "Bladensburg," "Altwal," "Sobraon," "Punjaub," "Goojerat," "Lucknow," "Afghanistan, 1879-80," "Egypt, 1882," "Suakin, 1885." "South Africa, 1899-1902," "Paardeberg."

Line and Militia Battalions.

	Uniform—Scarlet. *Facings*—Blue.	*Agents*—Messrs. Cox & Co'	
1st Bn. (53rd Foot)	*Bordon Camp, East Lies (for*	3rd Bn. (Shropshire Mil.)	*Shrewsbury.*
2nd " (85th ")	*Fyzabad, Benga'.* [*Lichfield).*	4th " (Hereford Mil.)	*Hereford.*
Depôt	*Shrewsbury.*	Record Office	*Shrewsbury.*

Volunteer Battalions.

1. 1st *Shrewsbury.* | 2. 2nd *Newport.* | 3. 1st Hereford *Hereford.*

Colonel — Knox, Lt.-Gen. *Sir* C. E., *K.C.B.* [R] — 6Jan.07

1st and 2nd Battalions.

Lt.-Colonels. (2)

1Dawkins, C. T., *C.M.G.* 19Aug.05
bt.-col. 19Feb.07
2Pearse, J. L. 11Feb.06

Majors. (3)

(*2nd in Command.*)

1Austen, A. R. 19Aug.05
16Nov.98
bt. col. 29Nov.06
2Townshend, C.V.F., *C.B., D.S.O.* 7Mar.06
26July00
bt. col. 10Feb.04

Majors. (6)

2Moore, S. G. 19Aug.01
1Buchanan, G. H. L. 11Feb.02
2Smith, R. A. 19Aug.05
29Nov.00
1Bridgford, R. J., *D.S.O.* 16Sept.05
24Feb.04
d. 1Forbes, J. G. (*Comdg. Depôt*) 28Dec.05
e.s. O'Connell, J. R. 1Mar.07

Captains. (12)

1Higginson, C. P., *D.S.O., p.s.c.* 27Nov.95
m. *Gubbins, R. R.*, D.S.O. 24June99
1Strick, J. A. 4Dec.89
s *Meynell, G., p.s.c.* 4Dec.99
1Luard, E. B. 11Aug.00
(1)*Payn, W. A., p.s.c.* 22Jan.01
2Smith, H. M., *D.S.O.* 9Mar.01
2Masefield, R. 9June01
c.o. *Bailey, J. H.* 11June01
s. *Rowan-Robinson, W. J.* 11June01
1Wilkinson, C.A. 29Jan.02
bt. maj. 22Aug.02

Captains—contd.

2Battye, C. W., *D.S.O.* 29Jan.02
2Bryant, H. G., *D.S.O.* 29Jan.02
2Atchison, C. E. 11Feb.02
1*Rundle, A. T. C., adjt.* 5Mar.05
d. 2English, E. R. M. 19Aug.05
1McRae, A. H.L. 6Nov.05
2Kettlewell, H. W. 9Aug.06
c.o. *Lely, K. L. P.* 15Sept.06
v. *Caulley, C. H.* 15Sept.06
1FitzGerald, P. F. 15Sept.06

Lieutenants. (19)

2Dorrien-Smith, E. P., *D.S.O.* 10July00
2Miles, R. P. 6Jan.01
2*Hanbury, P. L. adjt.* 22Jan.01
2Hooper, J. C. 30Jan.01
1Groves, P. R. O. 9Mar.01
2Delmé-Murray, G. A. 9Mar.01
1Murray, B. E. 15Apr.01
1Jackson, L. A. 14Nov.01
1Rogers, H. S 11Feb.02
1Furber, L. D 5Mar.05
d. 2Vassar-Smith C. M. 6May05
2Holmes à Court, R. E. 5July05
1Middleton, W. 3Aug.06
2Leach, F. J. 19Aug.05
w.a.*Herd, W. L.* 6Nov.05
1Leslie, D. H. 6Nov.05
d. 1Bowen, A. P. 8Aug.06
2Bell, H. C. F 29Aug.06
2Prince, P. 15Sept.06
2Winterscale, C. F. E. 23Sept.06
2Huth, P. C., *D.S.O.* 1Nov.06

2nd Lieutenants. (12)

2Poynts, R. H. 22Oct.02
1Hoffmeister, H. A. R. 22Oct.02
1Jenings, G. P. C. 16Aug.05
1Skinner, J. S. 16Aug.05
1Grischotti, W. 26Oct.05

2nd Lieuts.—contd.

2Robinson, E. F. 26Nov.05
1Colville, H. G. C. 24Jan.06
2Torin, L. H. 12Sept06
2Collins, H. S. 6Oct.06
2Fort, R. 6Oct.06
2Linton, H., *M.V.O.* 2Nov.06
2Bickford, M. H. 21Nov.06
(1)Vyvyan, W. D. 4May07
Adjutants.
1Rundle, A. T. C. *capt.* 5Mar.05
2Hanbury, P. L., *lt.* 1Apr.05

Quarter-Masters.
2Lewis, E., *hon. lt.* 20Mar.01
1Wildig, T., *hon. lt.* 23Apr.02
m. *Woodland, A. R., hon. lt.* 21Nov.06
m. *Field, A. S., hon. lt.* 3Jan.06
26Feb.02

3rd Battalion.

(Embodied 3 May 00 to 11 July 01.)

(*Officers serving on 11 July 01 hold honorary rank in the Army corresponding to the Militia regimental rank they then held.*)

Hon. Colonel.
Meyrick, Sir *T. O.*, Bt., C.B., *hon. c.* 19Mar.02

Lt.-Colonel.
Cunliffe, E. S. 10May05

Majors.
p.s. Dickin, T. 24Mar.06
p.s. Weld-Forester, *Hon.* F. H. C. (*H.*) 24Mar.06

Captains. (8)
Wingfield, C. R. B. (*H*) *hon. m.* 4May98
Jordan, R. A. A. Y., Capt. ret. pay 11May98
8Aug.06
Corbett, E. R. T. (*H*) *I. of M.* 25July00
Brooke, W. J. (*H*) 5Feb.02

Lieuts. and 2nd Lieuts. (12)

Lieutenants.

2nd Lieutenants.
Gatacre, E. G. 2Dec.05

Inst. of Musk.
Corbett, E. R. T., *capt.* 4Mar.99

Adjutant.
Boden, A. D., Capt. Rif. Brig. 22May06
(*Capt. in the Army* 16Dec.99)

Quarter-Master.
Woodland, A. R., *hon. lt.*

Medical Officer.
Edwards, H. N., *Surg.-Lt.-Col.* 1Dec.91

4th Battalion.

(Embodied 12 Dec. 99 to 1 Nov. 00.)

(*Officers serving on 1 Nov. 1900 hold honorary rank in the Army corresponding to the Militia regimental rank they then held.*)

Hon. Colonel.
Hopton, Lt.-Gen. Sir *E.*, K.C.B. ⑤ 6June03

Lt.-Colonel.
Shipley, C. O. (*H*) 29Aug.06

Major.
Symonds-Taylor, R. H. T. (*H*) 6Oct06

Captains. (6)
p.s. Phillips, F. G. P. (*H*) *I. of M.* 11Apr.99
Cox, W. S. R. (*Hon.*
Capt. in Army 3 Aug. 01) 19Mar.02
p.s. Pope, A. W. W. 18July03
Rolleston, G. R. A. (*H*), *p.s.c.* 6Sept.05
2Nov.01
p.s. *Burrough, H. S., c.o.* (*Hon. Lt. in Army* 8Sept.02) (*H*) 12Apr.06
Hewlings, H. H., (*H*), ⑤ (*Hon. Capt. in Army* 16Oct.00) 1Nov.06
14Feb.00

Lieuts. and 2nd Lieuts. (9)

Lieutenants.
Raffick, S. C. 2Apr.06
8Aug.03
p.s. Maclaverty, C. J. (*H*) 11Apr.06
p.s. *Falk, E. M.* (q), (*b*), (*a*), (*H*) *c.o.* 29Aug.06
Burrough, F. T. 1Oct.06

Digitized by Google

THE KING'S (SHROPSHIRE LIGHT INFANTRY)—(Regtl. Dist. No. 53)—*contd.*

4th Bn.—*contd.*

2nd Lieutenants.
Dawson, W. F. 17Feb.06
Amsden, E. 24Mar.07

Asst. of Musk.
Phillips, F. G. P., capt. 23June99

Adjutant.
Gubbins, R. R., *D.S.O.*, Capt. Shrops. L.I. 26Sept.05
(*Capt. in the Army* 24June99)

Quarter-Master.
Field, A. S., *hon. lt.*

1st Volunteer Battalion.

(*late* 1st Shropshire).

"South Africa, 1900-02."

[176]

Shrewsbury.

Hon. Colonel.
Austice, J. A., C.B., VD, *hon. c.* (*1*) 3Dec.04

Lt.-Colonel.
Howard-McLean, J. R., VD., *hon. c.* 29Oct.04

Majors.
p. Garrett, A. N. B. (Q) 1May04
p. Harris-Edge, H. P. 24Dec.04

Captains. (8)
p Davis, A. T., *hon. m.* 2Aug.99
p. Kitson, J. P. 13Feb.01
p. Westcott, W., VD, *hon. m.* 4June02
p.s. *Cowling, C. H.* (*a*) (*b*) 28Mar.03
p.s. Cooke, J. H. (Q) (*H*) 8Oct.04
3July01
p. Wace, G. G. (*H*) 8Feb.05
p.s. Youden, F. C. 5July05
p Roberts, R. L. 10Oct.06
p. Litt, W. G. 1Nov.06

Lieuts. and 2nd Lieuts. (12)

Lieutenants.
s. Huddart, G. W. O. 10June05
p.s. Williams, R. 24Mar.06
p.s. Griffiths, J. 24Mar.06
p.s. Westcott, W. H. 24Mar.06
p.s. Cooksey F. R. 24Mar.06
p.s. Griffin, R. W. (*C*) 24Mar.06

2nd Lieutenants.
(p.s.) Phibbs, H. 24June05
p.s. Haslewood, R. J. R. (*C*) 23Dec.05
p.s. Jones, G. W. 25Aug.06
Butler, T. H. 1Dec.06

Adjutant.
Crocker, B. E., Capt. Lan. Fus. 4Apr.07
(*Capt. in the Army* 5 Apr. 99)

Quarter-Master.
Oxley, L. J. R. 2Apr.01

Medical Officers.
p. Pigott, F. K., VD, *Surg.-Lt.-Col.* (*Hon. Surg.-Col.*) 30July04
p. Packer, W. H., *M.D.*, VD, *Surg.-Lt.-Col.* 20Oct.06
Dyson, W., *Surg.-Lt.* 10Jan.06

Acting Chaplains.
Munn, *Rev.* J. S. 29July96
14May87
Auden, *Rev* J. E., *M.A.* 16Apr.99
[*Scarlet.* Facings—*Blue.*]

Cadet Corps.

(1)
Shrewsbury School.

Captain.
p. Sergeant, *Rev.* F. 6May03

Lieutenants.
p.s. Witherby, W. H. 20Dec.05
Huntingford, *Rev.* E. W. 4Aug.06
2nd Lieutenants.
[*Grey.* Facings—*Grey.*]

(2)
Shrewsbury Town.
Lieutenant.
p.s. Griffin, R. W. (Lt. 1 V.B. Shrops. L.I.) 8June06
2nd Lieutenant.
[*Blue.*]

Cadet Company.

The Bridgnorth Cadet Company.

Captain.
2nd Lieutenant.
Haslewood, R. J. R. (2nd Lt. 1 V.B. Shrops. L.I.) 15Oct.04
[*Blue.*]

2nd Volunteer Battalion.

(*late* 2nd Shropshire).

"South Africa, 1900-02."

[177]

Newport.

Hon. Col.
p. Mansfield, R. T., C.B., VD, *hon. c.* 28Sept.04

Lt.-Colonel.
p. Burne, S. T. H., VD, *hon. c.* 27Aug.04

Majors.
Captains. (8)
p. Exham, A. R. F., VD, *hon. m.*, 10Jan.91
p. Leake, C. W., VD, *hon. m.* 16Jan.86
p. Hodges, F. N. 13May03
p. Huntbach, W. 9July04
p. Joyce, A. 16July04
p. Hawkins, E. S. 22July05
p.s. Jebb, R. (*H*) 1Nov.06
p. Baxter, W. 1Apr.07

Lieuts. and 2nd Lieuts. (12)

Lieutenants.
p. Smith, C. S. 13May03
(p.) Vickers, V. H. 12Sept.03
p. Boulton H. 5Dec.03
p.s. Shearer, W. C. 20Mar.07
1Aug.05

2nd Lieutenants.
Hamer, J. L. P. 19Aug.05
Burne, S. A. H. 1Dec.06
Duggan, T. C. 8Dec.06

Adjutant.
Cautley, C. H., Capt. Shrops. L.I. 5July05
(*Capt. in the Army* 15Sept.06)

Quarter-Master.
p. Lewis, C. H. 12Dec.03

Medical Officers.
p. *Beresford, R. de la P.*, M.D., VD, *Surg.-Lt.-Col.* (*hon. Surg.-Col.*) (*Brig. Surg.-Lt.-Col. N. Wales Bord. V.I.B.*) 16Feb.92
p. Gwynn, C. R., *M.D.*, VD, *Surg. Lt.-Col.* (*hon. Surg.-Col.*) 26Sept.00
p. Hollies, G., *M.D.*, *Surg.-Maj.* 20Aug.04

Acting Chaplains.
Williams, *Rev.* R. W. 6Oct.06
Parker, *Rev. Hon.* A., *M.A.* 15Feb.07
[*Grey.* Facings—*Black.*]

Cadet Corps.

Sillesmere College.

Captain.
p.s. Hume, W. B. 6Sept.06

Lieutenants.
Hedworth, T. 10Jan.06

2nd Lieutenant.
Broadbent, F. 1Dec.06

Acting Chaplain.
Robson, *Rev.* E. I. 16July04
[*Blue.*]

1st Herefordshire.

(Hereford and Radnor.)

"South Africa, 1900-02."

[207]

Hereford.

Hon. Colonel.
p. Heywood, T., VD, *hon. c.* 29July99

Lt.-Colonel.
p.s. Scobie, M. J. G., VD, *hon. c.* (Q) 2Aug.99

Majors.
p.s. Rankin, J. R. L. (Q) 24Nov.97
p.s. Gilbert-Harris, J. H. (Q) 22Nov.93

Captains. (11)
p. Giles, T. P. B. 22Mar.
p.s. Wood-Roe, W. B. 7Mar.
p.s. Kenworthy, R. 6Oct.
p.s. Carless, W. T. 23Nov.
p. Leather, F. H. (*H*) 14June
p. Matthews, N. H. 26July
p.s. Mortlock, H. (Q) (*H*), *I. of M.* 28Sept.
p Mahr, R. A. (*a*) (*H*) 27Sept.
p.s. Caddick, R. W. 27Sept.
p.s. Boulton, A. H. 22Mar.

Lieuts. and 2nd Lieuts. (1
Lieutenants.
p. Masefield, E. 30Oct.
p. Ainslie, W. 24Oct.
p. Brome-Giles, T. P. 26Dec.
p.s. Dickinson, H. B. 24Dec.
p.s. Green, A. L. B 3July
p.s. Anthony, E. A. 3June

2nd Lieutenants.
p.s. Clayton N. W. (*C*) 4Jan.
Fayerman, A. G. P. 3Jan.
Capel, E. A. 4Feb.
p.s. Burton, A. R. H. 28July
Giles, P. E. 4Aug.
Smith, H. J. C. 24Dec.
p.s. Porter, T. H. (*C*) 28Nov.
p.s. Edwards, D. L. 21Nov.
p.s. Yates, R. G. 25June
Greenly, J. H. M. 15Nov.
p.s. Lester, F. (*C*) 15Nov.
Wood, F. L. 21Mar.

Asst. of Musk.
Mortlock, H., capt 21Nov.

Adjutant.
Stanton, R. W. S., Capt. Yorks L.I. 24Jan.
(*Capt. in the Army* 22Mar.

Quarter-Master.
p. Phillips, W. J., hon. capt. 26Dec.

Medical Officers.
p Giles, P. E., VD, *Surg.-Lt.-Col.* (*hon. Surg.-Col.*) 1Dec.
p. Macmullan, J. N. (*H*) *Surg.-Lt.* 14Aug.

Acting Chaplains
Marshall, *Rev.* P., B.A. 24Aug.
[*Scarlet.* Facings—*Black.*]

Cadet Corps.

Cathedral School, Hereford.

Captain.
p.s. Clayton, N. W., 2nd Lt. 1 Hereford V.R.C. 21Nov.

Lieutenant.

2nd Lieutenant.
p.s. Porter, T. H. (2nd Lt. 1 Hereford V.R.C.) 14Mar.
p.s. Lester, F. 2nd Lt. 1 Hereford V.R.C.) 21Nov.

Digitized by Google

THE YORK AND LANCASTER REGIMENT.

Regimental District No. 65 [Yorkshire Group].

The Royal Tiger, superscribed "India." The Union Rose.
"Nive," "Peninsula," "Arabia," "Lucknow," "New Zealand," "Egypt, 1882, 1884," "Tel-el-Kebir," "South Africa, 1899-1902," "Relief of Ladysmith."

Line and Militia Battalions.

Uniform—Scarlet. *Facings*—White. *Agents*—Messrs. Cox & Co.

1st Bn. (65th Foot) - *Quetta.*
2nd „ (84th Foot) - *York.*
3rd Bn. (3rd West York Mil.) *Pontefract.*

Depôt - - - - *Pontefract.*
Record Office - - - *Pontefract*

Volunteer Battalions.

1 1st - - *Sheffield.* | 2. 2nd - - *Doncaster.*

Colonel - - - Hardy, Maj.-Gen. F. ⓑ 5Nov.02

1st and 2nd Battalions.

Lt.-Colonels. (2)

2Scholes, H. S. 1July04
1Rowe, R. C. A. 1Jan.06

Majors. (2)
(*2nd in Command.*)

1Byass, H. N. 20Aug.05
17Oct.00
bt. lt.-col. 22Aug.02
1Kakewich, C. H.
1Jan.06
30Nov.00

Majors. (6)

1Daniell, F. F. W.
4Sept.01
1Cobbold, E. C. 26Nov.01
2Smithett, H. C. E.
(*Cymdy. Depôt*) 1July04
1Haines, A. M. 20Aug.05
Burt, A. G. 1Jan.06
2Clemson, W. F. 3Oct.06

Captains. (12)

2Woodley, E. J. 23Oct.99
1Gresson, T. T., *D.S.O.*
23Oct.99
(1) *Thornhill, H. P.* 2Nov.99
Holford, M. F. p.s.c.
2Nov.99
bt. maj. 29Nov.00
2Ashton, F. E. 5Feb.01

Captains—contd.

1Colston, H. K. 4Sept.01
v. Isherwood, F. E. B.
1Oct.01
1Longden, R. J. 10Nov.21
1Selous, R. 10Nov.01
1Taylor, C. H. 12May02
c.o. Bayley, G. E. 12May02
2Gardner, R. 12May02
2Robertson, E. C.
12May02
2Byrne, H. F., *o.* 16June02
2Edmeades, H. 20July02
1Duckworth, H. W.
2Sept.02
e.a. Headlam, H. R. 2Apr.03
1Wedgwood, G. H.
14June05
v Burdett, A. B. 1Jan.06
2*Jarrett, A. V., adjt.*
1Jan.06
1*Parkinson, T. W., adjt.*
12Mar.07

Lieutenants. (19)

1Blunt, A. St. J. 29July01
1Webb, R. E. 30Oct.01
1Palmer, A. E. 9Nov.01
1Pratt, G. McD. 10Nov.01
e.a. Hobart, G. B. 15Feb.02
1Salmond, H. A. B.
15Feb.02
s. Key, R. E. 15Feb.02
d. 1Morton, E. 19Apr.02
1Cameron, A. C 12May02
1Williams, R. M.
12Jan.03
2Jackson, V. A. 12Mar.03
t.a. Macpherson, G. G. D'A.
24Mar.04
1Sharpe, C. S. 10Apr.04
2Gillam, V. A. 23Jan.05
d. 2Mott, J. F. 13May05
1Johnson, B. S. 8July05
4May04
East, H. J. 3Feb 06
2White, B. 8July06
2Hardy, F. K. 9Aug.06
1Exham, H. 28Nov.06
2Horn, T. G. 17Apr.07

2nd Lieutenants. (12)

1Montagu-Smith, E.
10Oct.03
2Sandys, M. K. 10Oct.03
1Philips, J. W. 20May05
1Marwood, A. H. L.
29Nov.05
1Steel, H. P. 29Nov.05
2Collins, P. H. C. 29Nov.05
2Baldock, W. P. 24Jan.06
2Ford, V. T. R. 24Jan.06
1Wilson, R. H. 29Aug.06
1Montgomory-Campbell, St. J. D. 5Dec.06
2Rose, R. M. T. 16Jan.07
2Justice, G. H. 4May07

Adjutants

2Jarrett, A. V., *capt.*
1Dec.04
1Parkinson, T. W., *capt.*
12Mar.07

Quarter-Masters.

m. Duggan, M. J. 14Aug.95
hon. capt. 14Aug.05
2Gilby, C., *hon. lt.* 2Mar.98
1Birch, J., *hon. lt.* 26Oct.01

3rd Battalion.

"South Africa, 1902."

(Embodied 13 Dec. 99 to 4 Dec. 00.)

Embodied 9 Dec. 01 to 23 Sept. 02.)

(*Officers serving on 23 Sept. 02 hold honorary rank in the Army corresponding to the Militia regimental rank they then held.*)

Hon. Colonel.

Hardy, Maj.-Gen. F. ⓑ
4Apr.88

Lt.-Colonel.

Groom, J. E. *hon. c.*
8Apr.02

Majors.

p.s. Davison-Bland, F., *hon. l.c.* (*5*) 5May97
p.s. Lowthorpe, E. F.
2July04

Captains. (10)

Broughton, E. C., Maj. ret. pay (*H*)
29Nov.88
4Sept.01
p.s. Swanston, H. O. (*H*) ⓒ, *c.o.* 27Jan.97
p.s. Cathcart F. A. *hon. m.* (*H*) ⓒ 27Jan.97
p.s. Forster, J. E. (*H*) ⓒ 12Jan.98
Hincks, H. (*H*)
9Dec.01
p.s. Davies, K. R. (*H*)
I. of M. 2July04
p.s. Boyle, C. V. B. (*Hon. Lt. in Army* 19 June01) (*H*) *c.o.* 3July05
p s. Rycroft, H. F. (*H*) 10Oct.06

Lieuts. and 2nd Lieuts. (15)

Lieutenants.

p.s. Taylor, E. S. 18May06
p.s. Rowe, C. H. (*H*) 24Oct.06
(*p.s.*) Welsh, D. T. (*Hon. Lt. in Army* 24Sept.02)
24Oct.06
Chipp, H. O. C. (*H*) 1Apr.07
20Sept.04

2nd Lieutenants.

Cole-Hamilton, H A. W.
3Dec.06
Collins, K. G. F. 3Dec.06
Johnson, H. S. 10Apr.07

Inst. of Musk.

Davies, K. R., *capt.*
4June04

Adjutant.

Carter, L. J., Capt. Oxf. L.I. 9Nov.04
(*Capt. in the Army* 27Feb.00)

Quarter-Master.

Duggan, M. J., *hon. capt.*

Digitized by Google

THE DUKE OF CAMBRIDGE'S OWN (MIDDLESEX REGIMENT)—(Regtl. Dist. No. 57)—contd.

5th Bn.—contd.

Lieuts. and 2nd Lieuts. (12)
Lieutenants.
Roe, C. P. 11June04
Maclear, R. 5Nov.04

2nd Lieutenants.
Cooper-Key, A. L. 4Nov.05
Elphinston, T. G 2Dec.05
p.s.Rooke, C. P. 23Mar.06
Venour, L. S. D. H. 24Mar.06
Williams, G. H. S. 8Apr.06
Gifford, W.R.B.19May06
Savage, A. M. (g) 18June06
Butler, F. A. 6Oct.06
Congdon, J. L. 21Dec.06
Newland,E.C.B. 5Jan.07
Swift, G. A. 8Feb.07

Inst. of Musk.
Brown, A. R., *capt.* 16Jan.05

Adjutant.
Grigg, R. M., Capt. D. of Corn. L.I. 4Feb.07
(*Capt. in the Army* 4Feb.07)

Quarter-Master.
Lee, J., *hon. lt.*

6th Battalion.

"South Africa, 1900-02."
(Embodied 13 Dec. 99 to 1 Apr. 02.)

(*Officers serving on 1 Apr 02 hold honorary rank in the Army corresponding to the Militia regimental rank they then held.*)

Hon. Colonel.
Kent, H., Maj.-Gen. (*Hon. Lt.-Gen.*)14June90

Lt.-Colonel.
Chichester, R.P.D.S. (*Capt. Res. of Off.*) (*H*) 18Sept.04

Majors.
p.s.Rushbrooke, G R, *hon. l.c.* (*H*) p.s.c. 28Apr.94
p.s.Barker, G. H. 31Mar.03

Captains. (8)
p.s. Graves, P. H., *D.S.O.* (*I*) (*H*) 6Feb.96
p.s. Carey, A. R.(*H*) 21July97
O'Malley, C. E. J. G., *D.S.O.* (*H*) 14Aug.00
p.s.Oldfield, C. B. (*H*) 14Aug.00
Chisenhale-Marsh, T. E. (*H*), *I. of M.* 14Mar.02
p.s. Slee, R. A. (*H*) 31Mar.03
p.s.King, R.F.C.(*H*)30Apr.04
p.s.Graves, C. A. H., *p.s.c.* 8Nov.05

Lieuts. and 2nd Lieuts. (12)
Lieutenants.
Josephs, L. H. C. (*H*) 19Dec.03
Williams, W. E. 30Apr.04
Cunningham, R. E. 11July06

2nd Lieutenants.
Holborn, R. W. 17Feb.06
Williams, H. A. 7May06
Mundey,S. C. B. 22Apr.07

Inst. of Musk.
Chisenhale-Marsh, T. E., *capt.* 21Jan.05

Adjutant
Glass, H. E. L., Capt. Midd'x R. 4Dec.05
(*Capt. in Army* 17Feb.04)

Quarter-Master.
Piens, F., *hon. lt.*

1st Volunteer Battalion.

(*late* 3rd Middlesex)
"South Africa, 1900-02."
[8]
Hornsey.

Hon. Colonel.
Bowles, H. F., *hon. c.* 13Aug.04

Lt.-Col. Commandant.
p.s. Collinson, F. G., VD, *hon. c.* ⊕ 18June04
lt.-col. 29Jan.02

Majors.
p. Collinson, G. F. VD *hon. l.c.* ⊕ 12Mar.02
Pank, C. H.(t)(*H*), 1Dec.06

Captains. (9)
p.s.King, E. J. (*H*) (a)(b)(Q) *I. of M.* 27Mar.01
p.s. Drew, J. S. (Q) 29Jan.02
p.s. Low, S. H. ⊕ 6Sept.02
p.s. Whitaker (1.W. 27Jan.03
p.s.King,L.R.(*H*)(b)21Mar.03
p.s Cranfield, S. W. (*H*) (b) 9July04
p. Evors, C. A. ⊕ (*C*) 8June06

Lieuts. and 2nd Lieuts (16)
Lieutenants.
p.s.Carrie, G. J. M. 6Sept.02
p.s.Williamson, A. R. 8Aug.03
p.s. King, S. (q) (*H*) (a) (b) 19Sept.03
p.s.Gray, R. (*H*) (q) (*C*) 26July05
p.s.King,H.K.(*H*)(b)8June06
p.s.White, L. A. (*t*) 6Feb.07

2nd Lieutenants.
Sells, E. P., jun.14Dec.06

Inst. of Musk.
King, E. J., *capt.* 1Dec 06

Adjutant.
Foster, H. E. Capt.Midd'x R.4May04
(*Capt. in the Army* 14Mar.00)

Quarter-Master
p. Hudson. J. T. H., *hon. capt.* 7Oct.02

Medical Officers
p. Chappel, G. P., *M.D., Surg.-Capt.* 4July03
p. Simpson, J. E., *M.B., Surg.-Lt.* 11Nov.05
p. Gregory, H. L., *M.B., Surg.-Lt.* 24Feb.06
Speight, H. W., *Surg.-Lt.* 3Mar.06

Acting Chaplains.
Carter, *Rev.* O. E. J., *M.A.* 12Dec.91
Jones, *Rev.* D., *M.A.* 17May99
Ogle, *Rev.* W. R., *M.A.* 27May03
[*Scarlet.* Facings—*Lemon Yellow.*]

Cadet Corps.

Highgate School.

Captain.
p. Evors, C. A. ⊕ (Capt. 1 V.B. Midd'x R.) 24Mar.06

Lieutenant.
p.s.Gray, R. (*H*) (q) (Lt. 1 V.B. Midd'x. R.) 24Mar.06

[*Scarlet.* Facings—*Lemon Yellow.*]

2nd Volunteer Battalion

(*late* 8th Middlesex).
"South Africa, 1900-02."
[12]
Whitton Park, Hounslow.

Hon. Colonel.
p. *Bott, H.*, VD, *hon. c.* (Q) 7Feb 06

Lt.-Colonel.
p.s. Peake, H. R., VD 20Jan.06

Majors.
p. Pearce, E. B. (*H*) ⊕ 8Aug.03

Captains. (8)
p.s.Garner, W., jun. ⊕ 6Mar.95
p.s. West, C. M., *hon. m.* 27Jan.97
p. *Prismall, E., hon. m.* (*H*), *I. of M.* 8Nov.99
p.s.Outhbert, G. 12Feb.03
p.s. Dams, L. C. 4Jan.04
p.s. Woodbridge, A. H. 17Feb.06
p.s.Gregory, E. D. W. (*H*) 20June06
p.s. Richardson, H. Y. (*H* 1Nov.06 16Aug 05

Lieuts. and 2nd Lieuts. (12)
Lieutenants.
p.s.Sanday, G. E. 11Apr.06
p.s.Peake, T. M. 11Apr.06
p.s.Ruston, A. C. 11Apr.06

2nd Lieutenants.
Giffard, E. C. 18Apr.00
Cowardin, W. L. 29Mar.05
p.s.Hill, G. L. C. 26May06
Chipp, T. F. 8Dec.06

Inst. of Musk.
Prismall, E., *hon. m.* 7Mar.00

Adjutant.
Hay, S., Capt. Cam'n. Highrs. 2Jan.07
(*Capt. in the Army* 21Nov.01)

Quarter-Master.
p. Selfe, A. J., *hon. capt.* 17Feb.97

Medical Officers.
Cumming, T. C., *Surg.-Lt.* 7Feb.05

Acting Chaplains.
Bird, *Rev.* H. G., *B.A.* 21Mar.0[illegible]
Typholme, *Rev.* R. S., *D.D.* 16May0[illegible]
Drabble, *Rev.* P. R. *M.A.* 12Feb.[illegible]
[*Scarlet.* Facings—White.]

Cadet Corps.

Ealing Schools.

Captains.

2nd Lieutenants.
[*Drab.*]

17th Middlesex (North Middlesex).

"South Africa, 1900-02."
[21]
High Street, Camden Town.

Hon. Colonel.
Brown, W. J., C.B., VD, *hon. c.* 16May0[illegible]

Lt.-Colonel.
p. Christie, E. J. (Capt. *Res. of Off.*) 11July0[illegible]

Majors.
p. Lawther, M. (t) 24May0[illegible]
p.s.Michaelis, N. G. 2Aug.0[illegible]

Captains. (8)
p.s.*Stevens, J. G., hon. m.* (*H*), *I. of M.* 27Nov.9[illegible]
p.s. Wheeler, C. A. (q) 28Mar.0[illegible]
p.s.Schonfield, W. ⊕ 2Apr.0[illegible]
p.s. Atkinson, J. (*H*) (a) (b) 12June0[illegible]
p.s.Phillips, H. 2Feb.0[illegible]
p.s. Croxford, J. R. 19May0[illegible]
p.s.Hatherley, E. J. W. 1Aug.0[illegible]
p.s.Dowding, I. W. 1Aug.0[illegible]

Lieuts. and 2nd Lieuts. (12)
Lieutenants.
p.s. Bantick, S. H. 1Dec.0[illegible]
p.s.Jackson, A. A. 1Dec.0[illegible]
p.s.Bantick, C. J. 1Dec.0[illegible]

2nd Lieutenants.
p.s.Samuel, W. 28Dec.[illegible]
Barrett, R. E. 28Dec.[illegible]
Robinson, A. F. 14Mar.[illegible]
p.s. Donlevy, F. J. 2July0[illegible]
Venables, W. E.15July[illegible]

Inst. of Musk.
Stevens, J. G., *hon. m.* 22June02

Adjutant.
Green, M. C. A., Capt. S. Lan. R. 5Aug.0[illegible]
(*Capt. in the Army* 1Apr.0[illegible])

Quarter-Master
p. Nobbs, C. G., VD, *hon. capt.* 10Mar.9[illegible]

Medical Officers.
p. Gervis, F. H., *Surg.-Capt.* 24June0[illegible]

Acting Chaplain.
Metcalfe, *Rev.* E. L. 8Feb.0[illegible]
[Green Facings—Green.]

Digitized by Google

THE DURHAM LIGHT INFANTRY.

Regimental District No. 68 [Border Group]

The United Red and White Rose.

"Salamanca," "Vittoria," "Pyrenees," "Nivelle," "Orthes," "Peninsula," "Alma," "Inkerman," "Sevastopol," "Persia," "Reshire," "Bushire," "Kooshab," "New Zealand," "South Africa, 1899-1902," "Relief of Ladysmith."

Line and Militia Battalions.

Uniform—Scarlet. *Facings*—Dark Green. *Agents*—Messrs. Holt & Co.

1st Bn. (68th Foot)	*Lucknow, Bengal.*	3rd Bn. (1st Durham Mil.)	*Barnard Castle*
2nd " (106th	*Cork.*	4th " (2nd Durham Mil.)	*Newcastle.*
Depôt	*Newcastle.*	Record Office	*Newcastle.*

Volunteer Battalions.

1. 1st	*Stockton-on-Tees.*	3. 3rd	*Sunderland.*
2. 2nd	*Bishop Auckland*	4. 4th	*Durham.*
5. 5th	*Gateshead.*		

Colonel — Gipps, Gen. *Sir* R., *G.C.B.* ⊕ — 17Dec.97

1st and 2nd Battalions.

Lt.-Colonels. (2)

1Mansel, G. O., *D.S.O.* 29Feb.04
bt. col. 1Mar.07
2Bush, J. E. 15Aug.06

Major.
(2nd in Command.)
Buck, W. T. 29Feb.04
27July01

Majors. (7)

2Wilson, C. B. 2Aug.02
Dallas, A. G., *p.s.c.* 23Oct.02
27Nov.01
1Biddulph, N. T. 26Apr.03
2Pratt, E. St. G., *D.S.O.*, *p.s.c.* 7May03
20Nov.00
1Luard, C. C. 30May04
26June02
2McMahon, B. W. L. *(Comdg. Depôt)* 10June05
29Nov.00
Jones, M. D. G. 15Aug.06

Captains. (12)

Bell, R. F. 16Dec.96
Saville, R. C. 1Apr.97
Cumming, H. R., p.s.c 24Nov.97
bt. maj. 29Nov.00
Harter, O. B., p.s.c. 19Jan.98
1Hales, E. B. 28Nov.98
Morant, H. H. S. 9Aug.99
Crosthwaite, J. A 30Oct.99
2Dent, W. H. 11Nov.99
Wilkinson, H. B. Des V., *p.s.c.* 11Nov.99
Mander, D'A. W. 14Jan.00
Fairfax, B. C. 7Feb.00
Blake, E. A. C. 7Feb.00
bt. maj. 22Aug.02
Robb, *A. K. Ainsworth, W. J.*, D.S.O., 2July01
Moore, K. Du P. H. 11Sept.01
Cochrane, *G. L.* 11Sept.01
Northey, W., *D.S.O.* 26Nov.01

Captains—contd.

d. 1Tyndall, R. 29Jan.02
t.v. Gibson, W. 29Mar.02
1Cartwright, A. L. 24May02
1Unthank, J. S. 24May02
2Irvine, A. E. 5June03
2Brereton, D. L. 12June03
2*Tyler, R. M., adjt.* 19June03
1Jeffreys, J. W. 31July03
1Matthews, C. L. 23Jan.04
2Maunsell, F. G. 30May04
1*Wallace, A. W. B., adjt.* 18May05
s.c. Hamilton-Grace, R. S. 10June05
v. Birt, E. W. 13Sept.05
7Nov.03

Lieutenants. (19)

1Bowers, A. H. M. 3July01
c.o. Lavie, H. E. 13July01
c.o. Wood, J. H. 23Sept.01
1Lovering, W. B. 19Feb.02
2Hare, H. V. 19Feb.02
2Coddington, H. J. 29Mar.02
s.s. Whittingham, C. H. 26Apr.02
1Turner, R. V. 24May02
d. 1Richardson, H. 12June03
1Greenwell, W. B. 21July03
2Hudson-Kinahan, G. F. 22Jan.04
1Festing, H. W. 30May04
w.a. Manner, E. V. 14July04
1Rowlandson, C. O. 14July04
1Gillespie, J. G. 18Aug.04
2Taylor, H. J. 19Oct 04
2Godsal, W. H. 10May05
2St. John, *Hon.* R. T. 13May05
1Phillipps, G. W. F. 10June05
1Hartcup, W. R. M. 7Oct.05
2Smyth-Pigott, B. C. 23June06
d. 2Duncombe Shafto, F. C. 30Sept.06
1Boxer, H. C. 6Mar.07

2nd Lieutenants. (12)

1McCullagh, H. R. 2Dec.04
2Congreve, C. R. 28Jan.05
2Wyllie, W. T. 20May05
2Gilpin, E. H. 20May05
1Warren, J. F. 16Aug.05
2Smith, R. C. 16Aug.05
1Shute, C. A. 16Aug.05

2nd Lieuts.—contd

1Fordyce, E. L. D. 29Nov.05
1Coote, M. C. 29Nov.05
2Twist, W. B. 23May06
1Churchill, J. A. 29Aug.06
1de Bunsen, A. G 26Dec.06
(2)Hayes, G. 4May07

Adjutants.

2Tyler, R. M., *capt.* 1Feb.05
1Wallace, A. W. B., *capt.* 10Apr.07

Quarter-Masters.

m. Long, T. F., hon. lt. 28Sept.98
m. Splaine, W. F., hon. lt. 10Mar.00
1Freel, J., *hon. lt.* 21Feb.03
2Clements, T., *hon. lt.* 10May05

3rd Battalion.

"South Africa, 1900-01."
(Embodied 5 Dec. 99 to 12 June 01.)

(*Officers serving on 12 June 01, hold honorary rank in the Army corresponding to the Militia regimental rank they then held.*)

Hon. Colonel.
Barnard, R. De V., *Lord* 23Dec.06

Lt.-Colonel.
Sowerby, H. J., *D.S.O.* (*H*) 22Mar.07

Majors.
p.s. Trotter, W. K., Lt. ret. pay 24Oct.06

Captains. (10)
p.s. Briggs, W. H., *hon. m.* (*H*) 4Nov.93
p.s. Low, H. F. 4May96
p.s. Greenwell, C. O. 20Dec.00
p.s. Curling, E. S. (*H*) *I. of M.* 28Mar.03
Condon, G. 17Oct.03
p.s. Havelock-Allan, *Sir* H. S. M., *Bt.* (*H*) 21May04

Lieuts. and 2nd Lieuts. (15)

Lieutenants.

Culley, G. M. G. (*H*) 20Sept.02
Vane, *Hon.* H. C. 4Mar.03

2nd Lieutenants.

Wardle, M. K. 28Nov.06

Inst. of Musk.
Curling, E. S., *capt.* 13May03

Adjutant.
Neville, M. M. H., Capt. North'd Fus. 18Aug.04
(*Capt. in the Army* 19Apr.02)

Quarter-Master.
Splaine, W. Y., *hon. lt.*

4th Battalion.

"South Africa, 1902."
(Embodied 28 Jan 00 to 4 Dec. 00.)
(Embodied 6 Jan. 02 to 3 Oct. 02.)

(*Officers serving on 3 Oct. 02 hold honorary rank in the Army corresponding to the Militia regimental rank they then held.*)

Hon. Colonel.
Londonderry, Most Hon. *C. S.* Marq. of, K.G., G.C.V.O., C.B., VD, Col., *A.D.C.* 7June99

Lt.-Colonel.
Darwin, C. W. Lt.-Col. ret. pay (*Lt.-Col. Res. of Of.*) *hon. c.* (*g*) (*H*) ⊕ 21Jan.05

Majors.
Cardiff, R. H. W. 10May05
Shaw, J. R. (*H*) 19July05

Captains. (10).
Fraser, W. A., *hon. m.* (*H* 21Jan.06
p.s. Mossman, T. P. 16Mar.00
p.s. Scott, C. C. (*H*) (*a*) 16Mar.00
p.s. Rowlandson, S. M. (*H*) 29Dec.06
Bacon, A. E. M., Capt. ret. pay 8Feb.03
p.s. Hoare, W. G. (*H*) (*l. of M.*) 25June04

Digitized by Google

THE KING'S ROYAL RIFLE CORPS—(Rifle Depôt)—*contd.*

1st, 2nd, 3rd and 4th Battalions—*contd.*

Lieuts.—contd.

d. 2Fife, A. J. 22July05
19Feb.01
2Curling, R. J. 19Feb.01
e.a. *Seymour, E.* 23Feb.01
2Hesseltine, J. E.N 10Mar.01
1Seymour, R. H. 16Mar.01
2Yeats Brown, F. V. 19Mar.01
4Lee, G. T. 15Apr.01
d. 1Pardoe, F. L. 15Apr.01
2*Abadie, R. N., adjt.* 15Apr.01
d. 2Vernon, H. A. 9May01
4*Edwards, F. W. L., adjt.* 10June01
4Poe, C. V. L. 24June01
d. 4Watson, H. W. M. 26June01
1Byrne, C. D. 5July01
2Blewitt, G. T. 20July01
2Temple, R. D. 24Sept01
4Wynne Finch, G. 9Oct.01
2Denison, E. E. 20Dec.01
2Beaumont & A H 23Apr.04
2Cookson, G. 8Aug.04
4Wingfield, C. J. T. R. 16Nov.04
4Soames, A. A. 23Jan.05
4Hunter, A. J. 29Apr.05
c.o. *Barber, W. D.* 25Apr.05
4St. Aubyn, H. G. 25Apr.05
2Clements, M. L. S. 3May05
1Porter, H. C. M. 16May05
c.o. *Aylmer, L.* 22Jan.06
2Deedes, W. H. 22Jan.06
1Evans, A. P. 23Jan.06
2Atkinson, G. M. 2Feb.06
2Davis, W. J. 9May06
2Borton, A. D. 9May06
2Wormald, J. 27June06
1Deedes, H. W. 22Jan.07
2Willan, R. H. 10Feb.07
2Bond, R. H. 27Mar.07
1Hope, J. F. R. 3Apr.07

2nd Lieutenants. (24)

1Oppenheim, A. C. 22Oct.02
1Grice, T. G. 22Oct.02
2Flower, H. J. 22Oct.02
4Clinton, W. L. 22Oct.02
4Ponsonby, H. C. 22Oct.02
4Mellor, J. S 19Nov.02
3Brooke, F. H. 11Mar.03
2Blake, M. F. 10Oct.03
3Pearse, J. F. B. 7May04
1Hargreaves, J. G. 14May04
2Howard-Bury, C. K. 18May04
2Parish, F. W. 3Aug.04
2Upton, *Hon.* E. E. M. J. 16Aug.05
1Saunders, A. M. 6Sept.05
1Woods, R. H. 23May06
3Saunders-Knox-Gore W. A. C. 29Aug.06
2Lee, C. F. 29Aug.06
1Chenevix-Trench, P. G. 29Aug.06
1Bigge, J. N. 6Oct.06
2Butler, J. F. P. 13Feb.07
1Franks, J. F. 4May07
1Salusbury-Trelawny, L. D. St. A. 4May07

Adjutants.

3Harris, *Hon.* A. F. W., *capt.* 10Dec.04
2Abadie, R. N., *lt.* 16May05
1Martin, G. H., *capt.* 28Sept.05
4Edwards, F. W. L., *lt.* 27June06

Quarter-Masters

2Dwane, J. W. 15Feb.98
hon. vn. 29Nov.00
vn. O'Shea, T., hon. capt 10Jan.04
3Harrington, W. O., *hon. lt.* 26Nov.98
1Feb.99
1McNally, T. C., *hon. lt.* 23Mar.99
vn. Wilkins, W. J., hon. lt. 7Feb.00
4Judge, W., *hon. lt.* 11Feb.03

5th Battalion.

(Embodied 2 May 00 to 4 Dec. 00.)

(*Officers serving on 4 Dec. 1900 hold honorary rank in the Army corresponding to the Militia regimental rank they then held.*)

Hon. Colonel.

Sandwith, Col. E. G. H., Earl of, K.C.V.O., *hon. c.* 16Jan.99

Major.

Rhodes, J. E. Capt. ret. pay (*H*) @, 22Feb.06

Captains. (4)

Lainson, A. J., *D.S.O.*, Capt. ret. pay (*H*) @ *I. of M.* 20Jan.04
Willoughby-Wallace, C. L. 1May06
Lynes, W. P., Capt. ret. pay (*H*) 25Aug.06

Lieuts. and 2nd Lieuts. (6)

Lieutenants.

Margetts, F. B. H. 14Oct.02
Sweeting, H. C. 7Mar.05
Duberly, F. R. 8Mar.05

2nd Lieutenants.

Murray, W. R. C. 7May06
Lempriere, S. R. 10Jan.07
Cart de Lafontaine, A. E. C. 4Mar.07

Inst. of Musk.

Lainson, A. J., *D.S.O.*, *capt.* 11Apr.06

Adjutant.

White, H. H. R., Capt. K.R.Rif.C. 1May06
(*Capt. in the Army* 1 Apr 04)

7th Battalion.

(Embodied 8 May 00 to 15 Oct. 00)

(*Officers serving on 15 Oct. 1900 hold honorary rank in the Army corresponding to the Militia regimental rank they then held.*)

Hon. Colonel.

Hutton, Maj.-Gen. Sir E. T. H., K.C.M.G., C.B., *p.s.c.* [R] 16Nov.01

Lt.-Colonel.

Milborne-Swinnerton-Pilkington, *Sir* T. E., *Bt.*, Maj. ret. pay, *hon. c.* (*H*) 27Apr.08

Majors.

Sampson, F. R. W. 27Jan.94
Thistlethwayte, R. W., Maj. ret. pay (*Maj. Res. of Off.*) (*H*) *hon. l.c.* 14May04

Captains (8).

p.s. Rhodes, W. W. 2Jan.97
p.s. Irby, L. P., Capt., ret. pay, *hon. vn.* (*H*) @ 17May99
p.s. Gosling, F. R. *hon. vn.* (*H*) *I. of M.* 23Mar.00
p.s. Holmes-Tarn, H. 26Mar.02
Davies, A. R., *hon. vn.* (*H*) 21Apr.02
p.s. Fellden, P. H. G. (*H*) 12Mar.04
p.s. Okeover, H. E., *M.V.O.* 15May05
p.s. Colvile, C. R. (*H*) (*a*) 2Nov.05

Lieuts. and 2nd Lieuts. (13)

Lieutenants.

Lloyd Mostyn, L. 11July03
Forsyth-Forrest, T. R. (*H*) 11July03
Scholfield, R. B. 21Dec.04
p.s. Campbell, G. C. 7 May 06
p.s. Leigh-Pemberton, D. W. G. 7May06

2nd Lieutenants.

Hodgson, R. D. J. 20Nov.06
Hunter, R. D. 30Jan.07

Inst. of Musk.

Gosling, F. R., *hon. vn.* 4Apr.00

Adjutant.

Shakerley, G. C., *D.S.O.*, Capt. K. R. Rif. C. 26Apr.05
(*Capt. in the Army* 29 Dec. 98)

Quarter-Master.

O'Shea, T., *hon. capt.*

8th Battalion.

(Embodied 29 Jan. 00 to 1 Nov. 00.)

(*Officers serving on 1 Nov. 1900 hold honorary rank in the Army corresponding to the Militia regimental rank they then held.*)

Hon.-Colonel.

Butler, Sir F. P., Bt. 30July89

Lt.-Colonel.

Millner, J. K., *hon. c.* (*H*) 5Nov.02

Major.

Captains. (4).

p.s. Butler, R. P. 15May97
Wheeler, H. R. (*H*) 4Jan.99

Lieuts. and 2nd Lieuts. (6)

Lieutenants.

p.s. Fitzmaurice, A. J. W. (*H*) *I. of M.* 28Sept.05

2nd Lieutenants.

Thomas, R. M. 16Dec.[illegible]
Mockett, G. [illegible]Nov.[illegible]
Ferrier, A. G. 11Mar.[illegible]

Inst. of Musk.

Fitzmaurice, A. J. W. [illegible] 28Sept.[illegible]

Adjutant.

Rennie, G. A. P., *D.S.O.* Capt. K. R. Rif. C. [illegible]
(*Capt. in the Army* [illegible]Feb.[illegible]

Quartermaster.

Medical Officer.

Rawson, R. L., *Surg.-Lt.-Col.* 1Dec.[illegible]

9th Battalion

"South Africa, 1900-01."

(Embodied 5 Dec. 00 to 31 July 01.)

(*Officers serving on 31 July 01 hold honorary rank in the Army corresponding to the Militia regimental rank they then held.*)

Hon. Colonel.

FitzGerald, Sir R. U. F., Bt. [illegible]Mar.[illegible]

Lt. Colonel.

Cooke-Collis, W., *C.M.G.*, *A.D.C.* ret. pay, col. *A.D.C.* 19Dec.[illegible]

Majors.

Stopford, W., *hon. lt.* 19Dec.[illegible]
p.s. Brazier-Creagh, R. S. (*H*) [illegible]Jan.[illegible]

Captains. (8)

p.s. Clarke, A. W., *D.S.O.*, *hon. vn.* (*H*) 27May01
Aldworth, J. C. O., *hon. vn.* 14Aug.[illegible]
p.s. *Hobart, H. H.* (*H*) 6Jan.[illegible]
p.s. *Pope, T. W. M.*, *hon. vn.* 6Jan.[illegible]
Creagh, J. *hon. vn.* (*H*) *I. of M.* [illegible]Jan.[illegible]
Nichols, W. H. [illegible]Apr.[illegible]
p.s. Hill, R. O. (*H*) (*a*) (*b*) 6June[illegible]
Gallagher, A. E. (*H*) 6June[illegible]
MacKenzie, C. I. (*H*) [illegible]
Mackenzie, K. (*H*) 6June[illegible]
p.s. Brodie, J. C. (*H*) [illegible]
Lieuts. and 2nd Lieuts. [illegible]

Lieutenants.

p.s. Humphreys, W. M. F. (*H*). (*b*) [illegible]
Harold-Barry, J. [illegible]
Hunt, J. S. 17Jan.[illegible]

2nd Lieutenants.

Purcell, R. J. [illegible]
Fleury, W. A. [illegible]
Lloyd, W. H. [illegible]
Humphreys, R. H. S. [illegible]
Lloyd, C. R. F. [illegible]

Inst. of Musk.

Creagh, J., *hon. vn.* [illegible]

Digitized by Google

THE KING'S ROYAL RIFLE CORPS—(Rifle Depôt)—*contd*

9th Bn.—*contd.*

Adjutant.
Allgood, W. H. L., Capt. K. R. Rif. C. 16Aug.04
Capt. in the Army 8Mar.99)

Quarter-Master.
Wilkins, W. J., *hon. lt.*

Medical Officer.

MIDDLESEX.

1st (Victoria and St. George's).

"South Africa, 1900-02."

[6]

Duke Street, Berkeley Sq., W.

Hon. Colonel.
Cholmondeley, H. F., Lord, C.V.O., Maj.-Gen., *ret. pay* 21July05

Lt.-Colonel.
s. Tanqueray, W. M., VD, 3Mar.07

Majors.
s. Weakley, G. M., VD, *hon* Lt.-Col. (T) 3Mar.02
Shipley, R. B., (*s*) (*H*) (*Hon. Capt. in Army* 1 *Dec.* 00) 3Mar.07

Captains. (10).
s. Harrison, J. E. W., VD, *hon. m.* 10Nov.97
s. Dickins, V.W.F., *hon. m.* (*Lt. Res. of Off.*) ✠ ✠ 22Nov.99
s. Wilton, W.P. (*s*) 16Jan.04
s. Davies, R. fF. (*Hon. Capt. in Army* 1July 01) (*H*), *I. of M.* 14Mar.05
s. Lees, T. P. (Q) 14Mar.05
Pixley, S. A., VD, *hon. m.* (*H*) 14Mar.05
s. Waller, A. R. 15May05
s. Mulvey, W. S. *Hon. Vety.-Lt. in Army* 1Dec.00) 26Nov.06
s. Shea S. V. 8Dec.06

Lieuts. and 2nd Lieuts. (20)

Lieutenants.
s. Fenton, H. A. 6Feb.04
s. Howell, O. A. 1Apr.05
s. Finigan, D. O'C. 1Dec.06
s. Cox, R. W. 19Apr.06

2nd Lieutenants.
s. Flemming, H. Jackson, F. C. 10July05 21Aug.06
s. Warren, R. G. 13Nov.05
s. Marten, L. H. Hewlett, V. C. Henderson, R. W. Eaton R. W 8Jan.06 5Mar.06 5Mar.06 14Feb.07

Inst. of Musk.
Davies, R. fF., *capt.* 7July01

Adjutant.
Johnstone, R., Capt. K. R. Rif. C. 1Jan.05
(Capt. in the Army 18Sept.01)

Quarter-Master.
Wynn, Hon. Maj. A., Qr. Mr., ret. pay 1Feb.03

Medical Officers.
p. Pearse, F. J., VD, *Surg.-Lt.-Col.* (*hon. Surg.-Col.*) 21Apr.94
Steele-Perkins, G. C., *M.D., Surg.-Lt.* 17Jan 07

Acting Chaplains.
Anderson, *Rev.* D., *M.A.* 21Mar.91
Sinclair, *Rev.* R. H., *M.A.* 16Aug.02
[*Green.* Facings—*Scarlet.*]

2nd (South Middlesex).

"South Africa, 1900-02."

[7]

Fulham House, Putney Bridge, S.W.

[The 26th Middlesex Vol. Rif. Corps is attached to this Corps.]

Hon. Colonel.
Wolseley, F. Lord 29Aug.03

Lt.-Col. Commandant.
p.s. Dimond, C. B., VD, *hon. c.* (*s*) 23Dec.02
lt.-col. 30Jan 92

Lt.-Colonel.

Majors.
p.s. Lewis, E. W., VD, *hon. l.c.* 12Feb.02
Smith, W. B., VD, 8Jan.07

Captains. (12)
p.s. Griffiths, H. E., VD, *hon. m.* (*s*) 20Oct.95
Harper, G 29Sept.97
p.s. McLean, W. R. J. *hon. m.* (*s*) 16Jan.00
p.s. Buhl, F. J., hon. m. (*H*), *I. of M.* 13Feb.01
p. Johnson, C. R., *hon. m.* (Q) 13Feb.01
p.s. Cheesewright, W. F. 26June01
p.s. Jeans, H. 29Jan.02
p.s. Dimond, C. F. W. ✠ 2Aug.02
p.s. Walker, T. ✠ 15June03
p.s. Hudson, E. ✠ 29May05
p.s. Girling, J. H. (*s*) 29May05
p. Oetzmann, F. W. 15Jan.06
p.s. Bicknell, C. H. (*s*) (*C* 8Jan.07

Lieuts. and 2nd Lieuts. (18)

Lieutenants.
p.s. Parnell, E. L. (*H*) 6Aug.02
p.s. Hart, A. E. 20Oct.05
p.s. Dimond, P. W. 20Oct.05
p.s. Chance, E. W. (*H*) (*s*) 20Oct.05
p.s. Ayres, T. 20Oct.05
p.s. Jarrett, C. (*s*) 20Oct.05
p.s. Douglass, F. (*s*) 15Jan.06
p.s. Thompson, G. 15Jan.06
p.s. Hosken, C. C. F. 8Jan.07
p.s. Wordsworth, W. C. 8Jan.07

2nd Lieutenants.
Inst. of Musk.
Buhl, F. J., *hon. m.* 13Feb.01

Adjutant
Fuller, J. F. C., Capt. Oxf. L.I. 23Apr.07
(*Capt. in the Army* 21June05)

Quarter-Master.
Read, A. E. T., *hon. capt.* 14May06

Medical Officers.
p. Coke, E. P. I. *Surg.-Capt.* 21Apr.02

Acting Chaplains.
Dennis, *Rev.* H. W., *M.A.* 13Feb.96
Hudson, *Rev.* R., *M.A.* 4Aug.00
[*Grey.* Facings—*Scarlet.*]

Cadet Corps.

St. Paul's School, West Kensington.

Captain.
p.s. Bicknell, C. H. (*s*) (Capt. 2 Midd'x V.R.C.) 1Nov.00 (*hon.*) 26Nov.90

Lieutenant.

2nd Lieutenant.
[*Grey.* Facings—*Scarlet.*]

4th (Kensington).

"South Africa, 1900-02."

[9]

Iverna Gardens, Kensington, W.

Hon. Colonel.
Turner. Maj.-Gen. Sir *A. E.*, K.C.B., ret. pay (*Maj.-Gen. Res. of Off.*) [R] 29Nov.06

Lt.-Colonel.
p.s. Hopkins, A. J., VD, *hon. c.* 6Jan.05

Majors.
p. Sutherland-Harris, A. S 4Jan.05

Captains. (8)
p.s. Lewis, F. G., *hon. m.* ✠ 3Aug.98
p.s. Stafford, H. J. (*Hon. Capt. in Army* 31*Aug*02) (*s*) (*a*) (*b*) 8Mar.99
p.s. Cowen, R. J. (*H*) 22May01
p.s. Lesser, A. (*H*) 10Feb.03
p.s. Campbell, H. 28Aug.05
p.s. Robson, H. R. (*H*) *I. of M.* 28Dec.05
p.s. Joseph, C. L. 28Dec.05

Lieuts. and 2nd Lieuts. (13)

Lieutenants.

2nd Lieutenants.
Cockell, C. E. B. 16July06
Barnett, H. W. 12Mar.07
Inst. of Musk.
Robson, H. R., *capt.* 16Apr.04

Adjutant.
Kennedy, F. M. R., Bt. Maj. Worc. R. 18Nov.03
(*Capt. in the Army* 20June00)

Quarter-Master.
p. Poulter, A. T., *hon capt.* 4Dec 95

Medical Officers.
p. Clark, A., VD, *Surg.-Lt.-Col.* (*hon. Surg.-Col.*) (*Brig.-Surg.-Lt.-Col.*, 2 *Lond. V.I.B.*) 23Aug.93
p. Miller, F. R., *Surg.-Capt.* 20Dec.96

Acting Chaplain.
Pennefather, *Rev.* S. R., *M.A.* 17Aug.98
[*Grey.* Facings—*Scarlet.*]

5th (West Middlesex).

"South Africa, 1900-02."

[10]

Henry Street, St. John's Wood, N.W.
Hon. Colonel.
Cameron, Gen. Sir W. G., G.C.B., VD, *Col. R. Lanc. R.*, *m.c.s.* 20Oct.80

Lt.-Col. Commandant.
p.s. Middleton, G. J. (*s*) 24Dec 04

Lt.-Colonel.
p.s. Bindloss, A. H. 29Oct.05

Majors.
p.s. Blumfeld, J. L. Q 21Feb 05

Captains. (12)
p.s. Jarratt, W. J., VD *hon. m* 7Jan.91
p.s. Cousens, F. J., VD, *hon. m.* (*Hon. Capt. in Army* 1Dec.00) 22Dec.93
p.s. Phillips, C., VD, *hon. m.* 6Apr.98

Digitized by Google

THE KING'S ROYAL RIFLE CORPS—(Rifle Depôt)—*contd.*

Middlesex—5th—*contd.*

Captains—contd.

p.s.Coles, L. H. (*H*) (*Capt. Res. of Off.*) (*Hon. Lt. in Army* 10July01) 30May00
p. Dixon, H. J (*t*) VD, *hon. m.* 30May00
p.s.Churchill, A. (*H*) 30June00
p.s.Hewett, W.P.(Q)24Aug.01
p.s.Montgomerie, H. S. 24Mar.03
p.s.*Beach, G.* (*t*) (*H*) *I. of M.* 25June04
p.s.Bartholomew, A. G. (*q*) 17Dec.04
p.s.Boulton, W. M. 21Feb.05
p.s.Slaney, C. N.(*H*) 6Nov.05
p.s.Hewlett, L. M. 13Nov.05

Lieuts. and 2nd Lieuts. (21)

Lieutenants.

p.s.Bousfield, E. G. P. 5June04
p.s.Stuart, A N. 13Nov.06

2nd Lieutenants.

p.s.Ashdown, A. E. 12Mar.06
Ricard, F. 22Apr.06
p.s.Ford, K. J. 25June06

Inst. of Musk.

Beach, G., *capt.* 6June03

Adjutant

Blaine, E. R., Capt. R. Sc. Fus. 16Mar.06
(*Orpt. in the Army* 4 Nov. 98)

Quarter-Master.

p. Finlayson, J. H., VD, *hon. capt.* 17May99

Medical Officers.

p. Goddard, C. E., *Surg.-Capt.* 21May00
p. Goullet, C. A., *Surg.-Capt.* 5June01

Hon. Chaplain.

Bushell, *Rev.* W. D., *M.A.*, VD 2July71

Acting Chaplain.

Barker, *Rev.* W., *M.A.*, VD 9Sept.82

[*Green.* Facings—*Scarlet.*]

Cadet Corps.

Harrow School.

Hon Colonel.

Wood, Rev. J., M.V.O., D.D. 1Feb.06

Major.

p.s.Stogdon, *Rev.* E., *M.A.* 1Feb.06

Captain.

p.s Talbot, J. 1Feb.06

2nd Lieutenants.

Freeborn, E. W. 1Feb.06
Laverton, G. A 1Feb.06

The Prince of Wales's Own, 12th (Civil Service)

"South Africa, 1900-02."

[16]

Somerset House.

Hon. Colonel.

THE KING.

Lt.-Colonel.

p. Arran, A. J. C., *Earl of,* 9July04

Majors.

p.s.Merrick, E. VD,(Q) *hon. lc.* 5Mar.04
p.s.Hayes, R. G. (*t*) 6Aug.04

Captains. (10)

p.s.Brett, F. J. *hon. m.* 22Mar.99
p.s.Brown, W., *hon. m.*(Q) 30Dec.99
p.s.Neales, E. W., *hon.m.* 25June00
p.s.Compton, J., *hon. m.* (*t*) 12Feb.02
p.s.Smith, S. G., *hon. m.*(Q) 3Mar.03
p.s. Ward, J. S. (*H*) 11June04
p.s.Bruce, C. M. (*t*) (*H*) 11June04
p.s.Chew, R. (*q*) 11June04
p.s.Jenner, T. E.(*t*) 11June04
p. Harrison, S. Capt. ret. pay (*Capt. Res. of Off.*) *hon. m.* (Q), (*H*) (*C*) 21July05
p.s Grünwald, S. M., *I.S.O.* (*C*) 21July05
p.s.*Strange, E. F.* (*H*) *I. of M.* 7Dec.06

Lieuts. and 2nd Lieuts. (18)

Lieutenants.

p.s Kirkby, W. T. (t)17July00
p.s.Saunders, A. E. (*H*) (*t*) 9Mar.01
p.s.Palmer, G. H.(*t*) 5Mar.02
p.s.Manning, C.S.(*t*) 30Apr.02
p.s.Ross, J. A. 11June04
p s.Acland, F. D. (*Priv. Sec. to S. of S. for War*) 11June04
p.s.Martin, C. H 11June04
p.s.*Robinson, A. T. V.* (*t*) 11June04
p.s.Marks, J. S. (*C*) 21July05
p.s.Diggins, A. (*t*) 15Jan.06
p.s.Parkinson, T. F. 5Feb.06
p.s.Lloyd, H. G. 5Mar.06
p.s.Harris, G. A. 2Nov.06

2nd Lieutenants.

p.s.Grimsdale, G. O. (*H*) 17Apr.05
p.s.Hide, L. 17Apr.05
p.s.Crutchley, E. T. (*C*) 31July05
*p.s.*Fradgley, L. 31July05
*p.s.*Laskey, F. S.(*t*) (*C*) 11Dec.05
p.s.Turk, G. W. 26Feb.06
p.s.Newson, W. F. K. 26Mar.06
p.s.Bell, A. D. 22Apr.06
Warne, H.F.M. 5June06
*p.s.*King, J. T. 28Sept.06
*p.s.*Le Fevre, J. N. 4Sept.06
Oliver, A.A. 2Nov.06

Inst. of Musk.

Strange, E. F., *capt.* 3July05

Adjutant.

Ward, E. F., Capt. K.R. Rif. C. 1Jan.06
(*Capt. in the Army* 24May00)

Quarter-Master.

p., p.s.Hughes, R. B., VD, *hon. capt.* 29May95

Medical Officers.

p. Dickson, T. H., *M.B., Surg.-Maj.* 29Oct.05
p. Callender, E. M., *Surg.-Maj.* 25Nov.06
p. Branthwaite, R. W., *Surg.-Lt.* (*C*) 31July05

Acting Chaplains.

Duckworth, *Rev. Canon* R., *D.D., C.V.O.*, VD 14Mar.88
Andrews, *Rev.* G. H., *M.A.*, Chapl. to the Forces (2nd *Cl.*) (*C*) 31July05

[*Light Grey.* Facings—*Blues.*]

Civil Service Cadet Corps.

Captain (in command).

p. Harrison, S., Capt. ret. pay (*Capt. Res. of Off.*) (Hon. Maj. 12 Midd'x V.R.C.), (Q), (*H*) 10Apr.05

Captains.

p.s.Grünwald, S. M., *I.S.O.* (Capt. 12 Midd'x. V.R.C.) 11July03
p.s.Marks, J. S. (Lt. 12 Midd'x V.R.C.) 27Nov.06
p.s.Crutchley, E. T. (2nd Lt. 12 Midd'x V.R.C.) 11Feb.07

Lieutenant.

2nd Lieutenants.

p.s.Laskey, F. S. (2nd Lt. 12 Midd'x V.R.C.) (*t*) 11 Dec. 05

Acting Surgeon.

p. Branthwaite, R. W. Surg.-Lt. 12 Middx. V.R.C. 2Apr.04

Hon. Chaplain.

Andrews, *Rev.* G. H., *M.A.* Chapl. to the Forces (2nd CL) (Acts. Chapln. 12 Midd'x V.R.C.) 11July03

[*Light Grey*, Facings—*Blue*, Plume—*Blue.*]

13th (Queen's)

Westminster.

"South Africa, 1900-02"

[17]

Queen's Hall,

58, Buckingham Gate, S.W.

Hon. Colonel.

p. *Vincent*, Sir *C. E. H.*, K.C.M.G., C.B., VD, *A.D.C.* (*H*) 28Mar.04

Lt.-Col. Commandant.

p Trollope, G. H., VD, *hon. c.* 26Mar.04

lt.-col. 24Feb.97

Lt.-Colonel.

p. Clark, C. A. G. (Q) (Maj. ret. pay) (*Res. of Off.*)

Majors. (4)

p.s. Bone, S. W., *hon. lc.*
[illegible]

Captains. (15)

p.s. Shoolbred, R., *hon. m.*
p.s. Ridpath, A. L. *hon. m.* (Q)
p.s. Comerford, R. H. J., *hon. m.*
p.s. Moore, A. P. F. *hon. m.* (*Lt. Res. of Off.*)
p.s. Cohen, J. W. *hon. m.* (*Late Army Dep. Asst. Jud.*)
p.s. Merrick, W., jun. (*t*)
p.s. Dodd, R. A.
p.s. Whitcombe, A. J.
p.s. Tyrwhitt, N. B. (*Res. of Off.*)
p.s. Glaister, E. R. (*t*)
p.s. Spencer-Smith, C.
p.s. Towse, C. H.
p.s. Egerton, V. C.
p.s. Lambert, G. H.
p.s. Jennens, L. K.
p.s. Shattock, M. M. (*t*) *I. of M.*

Lieuts. and 2nd Lieuts.

Lieutenants.

p.s. Probyn, S. C. (*t*)
p.s. Gilchrist, A. F. (*H*)
p.s. Low, S. (*t*)
p.s. Harding, P. R. (*t*)
p.s. Scammell, A. G.
p.s. Mason, W. R.
p.s. Bird, R. R.
p.s. McLeod, A. K.
p.s. Henriques, J. Q.
p.s. Moy, A., jun. (*C*)
p.s. Low, T. R.
p.s. Challis, L. S.
p.s. Simon, F. C.
p.s. Henriques, H. L.
p.s. Whitmore, J. R.

2nd Lieutenants.

p.s. Bird, A. G.
p.s. Birts, W. T. W.
Fenwick, C. E.
Hinson, W.

Inst. of Musk

Shattock, M. M., *Capt.*

Adjutants.

Porter, M. L., Capt. K. R. Rif. C.
(*Capt. in the Army* 17 Jan. 1900)
Leith, A. R., Capt. K. R. Rif. C.
(*Capt. in the Army* 25 Apr. 1900)

Quarter-Masters.

p. Jordan, J. R., VD, *hon. capt.*

Digitized by Google

THE KING'S ROYAL RIFLE CORPS—(Rifle Depôt)—contd.

ddlesex — 13th Queen's) — contd.

Medical Officers.

Whitcombe, P. P., *M.B., Surg.-Maj.* 2Aug.02
Morris, C. A., *C.V.O., M.B., Surg-Capt.* 30Apr.02

Acting Chaplain.

Robinson, *Very Rev.* J. A., *D.D., Dean of Westminster* 28Nov.02
rsy. Facings—*Scarlet.*]

Cadet Corps.

Captain (in command.)

Moy, A., jun., *Lt.* 13 Midd'x V.R.C. 31July05

Captain.

Ryley, *Rev.* H. B., *M.A.* 9May06

Lieutenant.

Markwick, W. L. 1Apr.07

[*Grey.*]

21st (The Finsbury Rifle Volunteer Corps)

South Africa, 1900-02."

[25]

Penton St., Pentonville.

Hon. Colonel.

Penton, F. T. 4Apr 83

Lt.-Colonel Commandant.

Gallie, J. B., VD, *hon. c.* ⊕ 23May01
lt.-col. 16May00

Lt.-Colonel.

Majors.

Davis, W., VD, *hon. Lt.* ⊕ 12Dec.00
Tasker, H. H. 12Apr.02

Captains. (11)

Byrne, S. C. (*H*) (*Hon. Capt. in Army* 1Dec.00) (*Lt. Res. of Off.*) *hon. m.* 4May98
South, W. E. (*I*) 26Dec.98
Hale, M. H., VD., *hon. m.* 4Feb.99
Henderson, A. H. ⊕ (*Lt. Res. of Off.*) (*Hon. Lt. in Army* 1Dec.00) 1Dec.99
Ford, W. 18Apr.00
Shearsmith, H. W. (*H*)* *I. of M.* 24Oct.00
Tasker, R. I. 12Apr.02
Davis, W. R. (*H*) 2Jan.04
Murray, W. 13Feb.04
Rosenthal, E. A. H. 9July04
Dewes, E. J. (*H*) 9July04
Davis, G. F. ⊕ 15May05
Clark, F. W. 5May07

Lieuts. and 2nd Lieuts. (19)

Lieutenants.

p Dore, E. J. G. (*Hon. Lt.*) *in Army* 1 Oct. 02) 7Jan.05
p.s. Wright, H. H. S. 11Dec.06

2nd Lieutenants.

Evans, C. H. S. 28May06
Owen, A. F. 26Mar.07

Inst. of Musk.

Shearsmith, H. W., *capt.* 8May01

Adjutant.

Kay, W. A. I., Capt. K. R. Rif. C. 12Mar.06
(*Capt. in the Army* 11Dec01)

Quarter-Master.

p. Kirby, C., VD, *hon. capt.* 7Dec.01

Medical Officers.

p. Adams, J., VD, *Surg. Lt.-Col.* (*hon. Surg.-Col.*) (*Brig. Surg.-Lt.-Col. 4 Lond. V.I.B.*) 12Jan.98
p. Malcolm, W. A., *M.B., Surg.-Capt.* 21Apr.06
p. Smelt, C. A. C., *M.B., Surg.-Capt.* 27Nov.06

Acting Chaplain.

Sinclair, *Ven. Archdeacon* W. M., *D.D.* 21Jan.00

[*Green.* Facings—*Scarlet.*]

22nd (Central London Rangers)

"South Africa, 1900-02."

[26]

Henry Street, Gray's Inn Road, W.C.

Hon. Colonel.

p.s. *Alt, W. J.*, C.B., VD, *hon. c.* ⊕ 27Mar.07

Lt.-Colonel.

p.s. Coldicott, H. S., VD, (Q) 8Feb.07

Majors.

p.s. Hopwood, F. F. 26Mar.02
p.s. Fletcher, A. K. (Q) (*H*) 9Feb.07

Captains. (8)

p. Wilton, T. ⊕ 4Mar.99
p.s. Wilton, G. ⊕ 26Feb.02
p.s. Syms, A. G. E. ⊕ 26Mar.02
p.s. Teuten, A. H. 2Aug.02
p.s. Chart, S. (*I*) 25Feb.05
p.s. Challen, H. G. 25Aug.04

Lieuts. and 2nd Lieuts. (12).

Lieutenants.

p.s. Teuten, C. W. A. 20Jan.06
p.s. Gard, C. J. 27Feb.04
p.s. Sergeaunt, B. E. 3July04
p.s. Wilson, K. R. 3July04

2nd Lieutenants.

Foucar, J. L. 30July06
Carpenter, A. A. N. 16Jan.07

Inst. of Musk.

Adjutant.

Manners, *Lord* R. W. O., *D.S.O.* Capt. K.R. Rif C. 3Jan.03
(*Capt. in the Army* 17May99)

Quarter-Master.

Mather, A. A., *hon. capt* 9July06

Medical Officers.

p Ehrmann, A., *Surg.-Capt* 11June02
Lloyd, W., *Surg-Lt.* 17Apr.05

Acting Chaplain.

Laffan, *Rev.* R. S. de C., *M.A* 12Mar.04

[*Green.* Facings—*Scarlet.*]

25th (Bank of England).

Somerset House.

(Disbanded 1Apr.1907)

Captain.

Lieuts. and 2nd Lieuts. Lieutenant.

2nd Lieutenant.

p.s. Ager, F. G. 26Feb.06
Barrett, A. M. 26Mar.06

[*Rifle Green.* Facings—*Rifle Green.*]

LONDON. 1st (City of London Rifle Volunteer Brigade).

"South Africa, 1900-02."

[178]

130, Bunhill Row, E.C.

Lt.-Col. Commandant.

p. Bingham, G. C., *Lord*, Capt., *hon. c.* 26June01
lt.-col. 2Apr.01

Lt.-Colonel.

p.s. Matthey, C. G. R., VD. (*T*) (*Hon. Capt. in Army* 1Dec.00) 16Apr.02

Major

p.s. Bicker-Caarten, G., VD, *hon. l c.* (*I*) 9Dec.02

Captains. (10)

p.s. Cornish, C. W. (*I*) 18Jan.96
p.s. King, N. C. ⊕ 7Feb.00
p.s. Burnell, C. D. (*I*) 9Dec.02
p.s. Chilver, A. F. (*I*) 9Dec.02
p.s. Johnson, E. D. (*Hon. Lt. in Army* 9Aug.01) 22Dec.02
p.s. Canning, P. L. H. 22Dec.02
p.s. Prior, H. B. (*I*) 29May05
p.s. Bates, A. S. (*I*) 13Nov.05

Lieuts. and 2nd Lieuts. (15)

Lieutenants.

p.s. Chapman, W. G. 9Dec.02
p.s. Collier, E. (*I*) 9Dec.02
p.s. Soames, M. H. 29Jan.06
p.s. MacGill, C. G. H. (*H*) *I. of M.* 29Jan.06
p.s. Gosnell, R. C. 29Jan.06
p.s. Lintott, A. L. (*Hon. Lt. in Army* 29 Aug. 02) (*H*) 29Jan.06

2nd Lieutenants

p.s. Peddie, J. T. 18Feb.04
p.s. Bowers, S. 12Mar.06
p.s. Husey, R. H. 12Mar.06
Colmer, G. J. 1Nov.06

Inst. of Musk.

MacGill, C. G. H. *Lt.* 12Mar.04

Adjutant.

Kennard, C. C. H., Capt. Rif. Brig. 22Oct.06
(*Capt. in the Army* 31Aug.06)

Quarter-Master.

p. Guppy, J., *hon. capt.* 11July00

Medical Officers.

p. Smith, W. R. *M.D.*, VD, *Surg.-Lt.-Col.* (*hon. Surg Col.*) (*Brig. Surg. - Lt. - Col., 3 Lond. V.I.B.*) 4June98
p. Ducat, A. D., *M.B., Surg.-Capt.* 4Feb.99

Acting Chaplains

Clarke, *Rev.* A. D., *M.A.*, VD 21May87
London, *Rt. Hon. and Rt. Rev. K. F., Lord Bishop of, D.D.*) 15May01

[*Green.* Facings—*Green.*]

Digitized by Google

THE HIGHLAND LIGHT INFANTRY—(Regtl. Dist. No. 71)—*contd.*

3rd Vol. Bn.—*contd.*

Captains. (12)

p. McNish, G. (*t*) ✠ 7Mar.00
p.s. Brand, G. E., *hon. maj.* (*t*) 25June03
p.s. Youden, W. A. 7Jan.03
p. Murray, L. D. 14Feb.03
p. Book, C. A. (*t*) 21Mar.03
p.s. *Hamilton, D.* (*t*) 28May04
p.s. Laing, A. R. 22Nov.05
p.s. Fleming, A. J (*q*) (*H*) 22Nov.05
p.s. Brown, G., *hon. m.* 11Apr.06
p.s. Douglas, W., jun. (*q*) ✠ (*H*) 8June06
p.s. Douglas, C. J. (*t*) 16Nov.06
p.s. Youden, H. A. 26Mar.07

Lieuts. and 2nd Lieuts. (15)

Lieutenants.

p.s. Glen, J. 28May04
p.s. Galloway, J. G. (*t*) (*H*) 11Feb.05
p.s. Richardson, J. (*t*) (*H*) 11Feb.05
p. Menzies, J. 6Sept.05
p.s. Linton, G. P. (*t*) (*H*) *I. of M.* 22Nov.05
p.s. McAllister, A. 31Mar.06 23Apr.04
(*p.s.*) Gandy, W. H. 11Apr.06
(*p.s.*) Bennett, W. B. 8Sept.06
p.s. Craigie, J. H. (*t*) 8Sept.06
p.s. Cameron, A. L. 8Sept.06
p.s. Stewart, J. N. 16Nov.06
(*p.s.*) Turner R. 26Mar.07

2nd Lieutenants.

Dunsmuir, H. 8Dec.06

Inst. of Musk.

Linton, G.P., *lt.* 8June06

Adjutant.

Balfour, C. E., *D.S.O.*, Capt. R. R. Rif. C. 7May04
(*Capt. in the Army* 13Jan.01)

Quarter-Master.

Medical Officers.

p. Pollok, R., *M.B., Surg.-Maj.* (*Hon. Capt. in Army* 16Feb.01) 2Aug.02
Moffat, A. D., Surg.-Maj. 2Aug.02
p. Wilson, J. A. *M.D., Surg.-Capt.* 24May99
p. Dewar, P. M., *Surg.-Capt.* 25Aug.06

Acting Chaplain

Thomson, *Rev.* J. 14Mar.06

[*Scarlet. Facings—Yellow.*]

9th Lanarkshire.

"South Africa, 1900-02."

[118]

Lanark.

Lt.-Colonel.

p. Bertram, W., *Maj.* ret. pay (*Maj. Res. of Off.*) 20Dec.05

Major.

p.s. Logan, R. J. (*t*) (*H*) 8May06

Captains. (6)

p.s. Anderson, J., jun. 29May01
p. Stewart, J. 6June03
p Hunter, J. 11June04
p. Sleigh, O. W. 22July05
p. Lindsay, W., VD 11Apr.06
p. McCulloch, J. 5May06

Lieuts. and 2nd Lieuts. (9)

Lieutenants.

p. Wellwood, F. P. 2May96
p.s. Gibb, R. 3June06
p.s. Gray, T. B. 3June06
p.s. Clark, D. 3June06
p.s. Forrest, A. 3June06

2nd Lieutenants.

p.s. Simpson, K. A. 3Mar.06
(*p.s.*) Brunton, J. 3June06

Adjutant.

Andrews, C. E., Capt. High. L.I. 2May05
(*Capt. in the Army* 3Feb.00)

Quarter-Master.

Medical Officers

p. Bradford, J., *Surg.-Capt.* 7Sept.98
p. Banks, T. W., *M.B., Surg.-Capt.* 22Aug.00
p. Mackinnon, W. J., *M.B., Surg.-Capt.* 2Apr.04
Paterson, R., *Surg.-Lt.* 29May01

Acting Chaplains

Hauxwell, *Rev.* F. M. 14June00
Brock, *Rev.* W. P., *B.D.* 26May94
McLaren, *Rev.* K. D. 15Oct.04
Gillies, *Rev.* J., *B.D.* 29Nov.05

[*Scarlet.* Facings—*Buff.*]

5th (Glasgow Highland) Volunteer Battalion

(late 10th Lanarkshire).

"South Africa, 1900-02."

[119]

51, Greendyke Street Glasgow.

Hon. Colonel.

Argyll, J. D. S., Duke of, K.T., G.C.M.G., G.C.V.O., VD 21June89

Lt.-Col. Commandant.

p.s. Birrell, A., VD, *hon. c.* (Q) (*H*) ✠ 1Dec.06
lt.-col 29Nov.05

Lt.-Colonel.

Majors.

p.s. Fleming, W. G., VD, *hon. lc.* (Q) (*H*) 4Nov.05
p.s. Miller, A. T. (Q) 14Mar.06

Captains. (13)

p.s. Murray C. C. *hon. m.* (*Hon. Capt. in Army* 29Sept.02) (*t*) 14Apr.97
p.s. Menzies, A. D. (Q) 2May00
p.s. Matthew, J. S. 26Feb.01
p.s. Williamson, C. M. 19Feb.02
p.s. Menzies, J. 26May04
p.s. Anderson, T. A. H. (q) 3May05
p.s. Book, H. J. R. (*t*) 22Dec.06
p.s. Menzies, A. H. 14Mar.06
p. Dickson, W. C. (*t*) 14Mar.06
p.s. Wingate, G. (*Hon. Lt. in Army* 13*Aug* 02) (q) 4Mar.06
p.s. Frame, A. C. (*t*) 28Apr.06
v.s. Bell, M. J. (q) 28Apr.06
p. Reid, H. S. 9Apr.07

Lieuts. and 2nd Lieuts. (8)

Lieutenants.

p.s. Aitken, J. E. 14Mar.0
p.s. Beattie, F. 14Mar.0
p.s. Burn, W. G. 20Oct.0
p.s. Gordon, A. 20Oct.0
p.s. Gibson-Fleming, H. 14Mar.0
p.s. Torrance, P. W. 14Mar.0
p.s. Reid, A. K. 14Mar.0
p.s. Chalmers J. S. 14Mar.0
p.s. Sandford, A.G. 14Mar.0

2nd Lieutenants.

Young, J. G. 4Nov.0
Graham, J. E. R. 16Nov.0
Rutherford, R. H. 19Feb0

Inst. of Musk.

Adjutant.

Collins, J. G., Capt. R. Highrs. 16Oct.0
(*Capt. in the Army* 9Feb.0

Quarter-Mast.

p. Baxter W. R. 20th.0

Medical Officers

p. Chalmers, G., VD, *Surg.-Lt.-Col.* (Hon. *Surg. Col.*) (Eng. *Surg. Lt.-Col., Hyd. L.I. V.I.B.*) 24Jan.
p. Bell Todd, G., *M.B.*, *Surg.-Lt.-Col.* 19Oct.
p. McKie, J., *M.B., Surg. Capt* 24Jul
p. Ritchie, W., *M.B., Surg.-Capt.* 9Jul
p. Brown, T. D. *M.B., Surg.-Capt.* 5Feb

Acting Chaplain

Blair, *Rev.* R., VD, 28Ap

[*Scarlet.* Facings—Bl

Digitized by Google

SEAFORTH HIGHLANDERS (ROSS-SHIRE BUFFS, THE DUKE OF ALBANY'S).

Regimental District No. 72 [Highland Group.

In each of the four corners the late Duke of York's Cypher and Coronet.
The motto "*Cuidich'n Righ.*" The Elephant, superscribed "Assaye."
"Carnatic," "Mysore," "Hindoostan," "Cape of Good Hope, 1806," "Maida," "Java," "South Africa, 1835," "Sevastopol," "Persia," "Koosh-ab," "Lucknow," "Central India," "Peiwar Kotal," "Charasiab," "Kabul, 1879," "Kandahar, 1880," "Afghanistan, 1878-80," "Egypt 1882," "Tel-el-Kebir," "Chitral," "Atbara," "Khartoum," "South Africa, 1899-1902," "Paardeberg."

Line and Militia Battalions.

Uniform—Scarlet. *Facings*—Buff. *Agents*—Messrs. Cox & Co.

1st Bn. (72nd Foot)	*Nowshera.*	3rd Bn. (Highland (Rifle) Mil.)	*Dingwall.*
2nd „ (78th „)	*Edinburgh.*		
Depôt	*Fort George.*	Record Office	*Kinnoull St., Perth.*

Volunteer Battalions.

1. 1st	*Dingwall.*	2. 3rd.	*Elgin.*
2. 1st Sutherland	*Golspie.*		

Colonel-in-Chief — *H.R.H.* L. C. E. G. A., *Duke of* Albany (Reigning *Duke of* Saxe-Coburg and Gotha), *K.G., G.C.V.O.* — 19July05

Colonel — Beresford, Maj.-Gen, (*Hon. Lt.-Gen.*) M. de la P. — 6Feb.07

1st and 2nd Battalions.

Lt.-Colonels. (2)

Mackintosh, G. 10June05
bt. col. 6Mar.06
Spottiswoode, A. A. 22Dec.05

Majors. (3)
(*2nd in Command.*)

Campbell, D. 10June05
19Sept.02
Forbes-Semvill, *Hon.* D., *D.S.O.* 22Dec.05
13May03

Majors. (6)

Cowans, E. A. (*Comdg. Depôt*) 6June03
29Nov.00
Murray, M. D., *M.V.O.* 3Oct.03
Maclachlan, N. C. 17Oct.03
Bradford, E. R., *p.s.c.* 15Mar.05
26June02
Ritchie, A. B. 10June05
Vandaleur, R.S. 22Dec.05

Captains. (12)

Fetherstonhaugh, T. 6June03
Stewart, *A. B. A.*, D.S.O 20Aug.99
Caiford, *W. T.* 21Oct.99
Thomson, N. A. 7Dec.99
Arbuthnot, K. W. 29Apr.00
bt. maj. 22Aug.02
Thamley, C. B. 21Jan.01
Doig, *C. P.* 2Feb.01
McNeill, *A. J.* 19Mar.01
bt. maj. 29May01
Marshall, *F. J.* 19Mar.01
Daniell, F. E. LL., 19Mar.01
Lochwell, *C. I.* 19Mar.01
Campion, *E.* 19Mar.01

Captains—contd.

Alexander, A. C. B. 12Apr.04
12Dec.99
1Carden, D. A. 2July01
2Holland, L. 31Oct.01
Waterhouse, C F. 21Oct.01
1Thomson, W. M. 22Dec.01
1Wilson, E. S. 11Apr.02
(2)*St. Clair*, Hon. *C. H. M.* 19Apr.02
Olive, E. A. B. 7May04
Baillie, H. F. 5Aug.04
2*Burn, C. F. M.*, *adjt.* 15Mar.05
2Anstruther, P. G. 17Apr.05
Thornhill, J. E. 24Feb.06
1*Buchanan, K. G.*, *adjt.* 24Feb.06
1Wicks, H. W. C. 4Mar.06
1Horn, R. 28Apr.06
Orasik, J. E. 27June06
2Macfie, C. 27June06

Lieutenants. (19)

2Methven, D. G. 3July01
2Laing, R. 27July01
1Duncan, M. B. 31Oct.01
1Nairne, C. S. 22Dec.01
1Davidson, D. H. 19Apr.02
1Forbes-Robertson, K. 10May02
Hopkinson, J. O. 14Mar.03
2MacKenzie, K. B. 5Apr.04
Stewart-Richardson, N. G. 7May04
1Gray, C. O. V. 23Feb.05
1Maclachlan, K. D. M. 15Mar.05
1Baillie-Hamilton, A. B. 17Apr.05
1Schomberg, R. C. F. 17Apr.05
2Hepburn, W. D. 17May05
1Gard'ner, R. D. 10June05
2Spencer, H. M. 24June05
2Hay, R. G. 23Nov.05
Scovell, A. M. 21Apr.06
1Anderson, F. 27June06
1Keith, R. A. L. 8Sept.06
2Orr, N. C. 14Jan.07

2nd Lieutenants. (12)

1Murray, R. A. C. 29Oct.02
1Kennedy, H. H. 28Jan.03
2Fraser, F. L. 7May04
2Fowler, *Sir* J. E., *Bt.* 25June04
2Carr, P. W. K. 21June05
1Lumsden, E. N. 20Sept.05
2Campbell, *Hon.* E. O. 20Dec.05
1Fraser, F. W. I. V. 29Aug.06
1Middleton, W. A. A. 6Oct.06
1Murray, A. C. 6Oct.06
1Craig, J. Mac A. 6Oct.06
1Brodie, P. W. 4May07

Adjutants.

1Buchanan, K. G., *capt.* 1May06
2Burn, C. P. M., *capt.* 27June06

Quarter-Masters.

Glynn, M. 23Nov.92
hon. capt. 23Nov.02
Anderson, G. W. 22Dec.94
hon. capt. 16Nov.98
1King, D. 11Jan.99
hon. capt. 23Aug.02
2Davidson, J., *hon. lt.* 8May01

3rd Battalion.

"Mediterranean, 1900-01."

(Embodied 13 Dec. 99 to 11 June 01.

(Officers serving on 11 June 01 hold honorary rank in the Army corresponding to the Militia regimental rank they then held.)

Lt.-Colonel.

Henderson, J. H. 24Oct.03

Majors.

Horne, E. W. 6Sept.99
Munro, G. M. G., Capt. ret. pay 13Dec.03

Captains. (10)

Livingston-Macdonald, R. J. M. 1Apr.94
Macandrew, J. Macl. *hon. m.* (*H*) 4May98
30June98
Addison-Smith, C. L. 27July01
Mackenzie, W. F. (*H*), *I. of M.* 16Apr.02
Reid, W. B. J. (*H*) @ 8) 26Mar.04
Warrand, D. G. 26Mar.04
Grant, J. P., Capt. ret. pay 13Apr.04
Gascoigne, C. C. O., Capt. ret. pay (*a*) (*H*) 29Apr.05
Thornton B M 20Dec.05

Lieuts. and 2nd Lieuts. (15)
Lieutenants.

2nd Lieutenants.

Lumsden, W. V. 3Feb.05
Spencer, A. S J. 1Apr.05
Hume-Gore, G. R. V. 31Jan.06

Inst. of Musk.

Mackenzie, W. F., *capt.* 18Mar.05

Adjutant.

Stewart, A. B. A., *D.S.O.*, Capt. Sea. Highrs. 1June03
(*Capt. in the Army* 30Aug 99)

Quarter Master.

Glynn, M. *hon. capt.*

Digitized by Google

THE DUKE OF EDINBURGH'S (WILTSHIRE REGIMENT)—(Regtl. Dist. No. 62)—contd.

1st Wiltshire.

"South Africa, 1900-01."

[74]

Warminster.

Hon. Colonel.

Somerset, A., Duke of 12June00

Lt.-Colonel.

p.s.Radnor, *J.*, Earl of (*Hon. Capt. in Army* 30*May*01), ⊕ 21Mar.03

Majors.

p.s.Bouverie, *Hon. S.* (*H*) *I. of M.* 16Jan.04

Captains. (10)

p.s.Willis, H. H.VD 28July01
p. Jackson, W. H 8Jan.96
p. Maddle, R. H. (*Hon. Capt. in Army* 30 *May*01) 16July02
p.s.Sparks, F. J. 21Feb.03
p. Vicary, G. E 20May02
p. Bennett, C. G. 9Oct.03
p. Usher, T. C. 15July05
p. Hoare, A. S.(*H*) 25Oct.05
Dremel, J. R. S. (*a*) (*b*) 11Nov.05
p. Shaw-Stewart, W. R. 8Nov.05

Lieuts. and 2nd Lieuts. (18)

Lieutenants.

p.s.Fulton, H. K. 27June00
p.s.MacKay, E. A. 22Feb.01
p.s.Blake, G. R. ⊕ 1Aug.01
p.s.Enson, C. A. 23Dec.05
p.s.Moulton, J. C. 4Feb.07
p.s.Ponting, W. H. 5Feb.07

2nd Lieutenants.

p. Herbert, *Hon.* G. S. 18Dec.95 16Feb.05
p.s.Farnfield, W. W. 29Mar.06
Wilson, A. M. 19Jan.07

Inst. of Musk.

Bouverie, *Hon. S.*, *musj.* 16Nov.98

Adjutant.

Formby, M. L., Capt. Wilts R. 1Oct.02 (*Capt. in the Army* 26Feb.02)

Quarter-Master.

p. Hill, T. S., VD, *hon. capt.* 22June04

Medical Officers.

p. Taylor, H. P., *M.B.*, *Surg-Maj.* 9Aug.02

Acting Chaplains.

Williams, *Rev.* G. 26June97

[*Green. Facings—Black.*]

2nd Volunteer Battalion.

(*late* 2nd Wiltshire)

"South Africa, 1900-02."

[75]

Chippenham.

Hon. Colonel.

Methuen, Gen. P. S., Lord, G.C.B., K.C.V.O., C.M.G., *S. Gds.* [R] a. 8July02

Lt.-Colonel.

p.s.Colston, C. E. H. A., VD, *hon. c.* 2Jan.01

Majors.

p. Bevir, H., VD, *hon. l.c.* 11June03
p. Rumbold, C. F., VD, *hon. l.c.* (Q) 12Feb.01

Captains. (10)

p. Doswell, S. E., VD, *hon. m.* 26Jan.89
p. Barns, A., VD, ⊕, *hon. m.* 16July99
p. Randell, A. J., VD, (Q)(*H*) ⊕, *I. of M.*, *hon. m.* 27Aug.92
p. Giddings, F. W. *hon. m.* 17May99
p.s.Taylor, H. W. (*c*) 18Feb.01
p.s.Phillips, H. A. 18Feb.01
p. Brooke, J. W. 27July01
p.s.Wright, F. G. 12Feb.02
p.s.Maggs, C. W. (*c*) 18Sept.05
p.s.Morrison, D. C. A. 8Nov.05

Lieuts. and 2nd Lieuts. (18)

Lieutenants.

(*p.*) Woodward R., VD, 7Nov.91
p.s.Forrester, A. L. 12Feb.01
p.s.Raven-Hill, L. (*c*) (*E*) 13Feb.01
p.s.Malim, *F. B.* (*H*) (*C*) 15Nov.02
p.s.Owen, R. D. 8Feb.04
p.s.Redman, R. P. 19Aug.05
p.s.Sawtell, C. H. 8Nov.05
p.s.Wall, A. H.(*H*) (*C*) 30June06

2nd Lieutenants.

Keir, I. C. 11Apr.06

Inst. of Musk.

Randell, A. J., VD, *hon. m.* 2Feb.90

Adjutant.

Hasler, P., Capt. Wilts R. 1Nov.[illegible]
(*Capt. in the Army* Feb.0[illegible]

Quarter-Master.

p. Phillips, J. D. R., VD, *hon. capt.* 18May[illegible]

Medical Officers

p. Swinhoe, G. R., *Surg. Maj.* 19May[illegible]

Hon. Assist. Surg.

Pitt, C. W. [illegible]May[illegible]

Acting Chaplain.

Sodington, *Rev.* S. J., *M.A.* 7Sept.[illegible]

[*Green. Facings—Black.*]

Cadet Corps.

Marlborough College.

Captains. (2)

p.s.Malim, F. B. (*H*) (*Lt.* 2 V.B. Wilts R.) 28Apr.[illegible]

Lieut. and 2nd Lieut. (2)

Lieutenants.

p.s.Wall, A. H. (*H*) (*Lt.* 2 V.B. Wilts R.) 28Sept.[illegible]
p. Tuckett, J. E. S. 28Oct.[illegible]

2nd Lieutenants.

Wells, E. G. [illegible]Mar.[illegible]

[*Drab.*]

Digitized by Google

THE MANCHESTER REGIMENT.

Regimental District, No. 63 [Lancashire Group].

The Sphinx, superscribed "Egypt."

"Egmont-op-Zee," "Martinique," "Guadaloupe," "Peninsula," "Alma," "Inkerman," "Sevastopol," "New Zealand," "Afghanistan, 1879-80," "Egypt, 1882," "South Africa, 1899-1902," "Defence of Ladysmith."

Line and Militia Battalions.

Uniform—Scarlet. *Facings*—White. *Agents*—Messrs. Cox & Co.

1st Bn. (63rd Foot) - *Secunderabad.* | 5th Bn. (6th R. Lancashire Mil.) - *Ashton.*
2nd ,, (96th ,,) - *Guernsey (for Portsmouth).* | 6th ,, (6th R. Lancashire Mil.) - *Ashton.*

Depôt - - - *Ashton-under-Lyne.* Record Office - - - *Preston.*

Volunteer Battalions.

1. 1st - *Manchester* | 3. 3rd *Ashton-under-Lyne.* | 5. 5th *Ardwick, near Manchester.*
2. 2nd - *Manchester.* | 4. 4th - *Manchester.* | 6. 6th - - *Oldham.*

1st Cadet Battalion - - *Manchester.*

Colonel - - - - Barnard, Maj.-Gen. W. O. - - - 8Jan.04

1st and 2nd Battalions.

Lt.-Colonels. (2)

Watson, J. E. 6Oct.03
bt. col. 3May03
Melvill, C. C. 24Feb.04
bt. col. 24Feb.07
1Visard, R. D. 1June06
bt. col. 30Aug.06

Majors. (4)
(2nd in Command.)

Westropp, H. C. E. *attd., Depôt* 26Mar.04
15Dec.00
Baldwin, A. H. 20Apr.04
15Dec.00
(2)James, H. L. 5Oct.05
13Mar.01
1Hitchins, H. W. E. 1June06
1July01

Majors. (4)

Gorges, E. H., *D.S.O.* 21Dec.01
bt. lt.-col. 26Mar.06
2Crawford, J. O. *(Comdg. Depôt)* 18Apr.03
2Weston, R. S. 28Sept.03
c.o. Vaughan, E. 17Feb.04
29Aug.09
s. Climo, V. C., *p.s.c.* 11Jan.06
27June00
1Walker, E. J. H. 4Mar.05
1Welman, H. B. 16Sept.05
21July02
(2)Tuson, H. D., *p.s.c.* 9Dec.05
m.c. Anderson, F. W. A. 1June06

Captains. (12)

(2)Cooper-King, G. C., *D.S.O.* 18Mar.99
v. Newbigging, W. P. E., D.S.O. 18Mar.99

Captains—contd.

v. Paton, D. R. 26July99
(2)Tillard, A. G. 18Sept.99
2Jebb, J. H. M., *D.S.O.* 27Dec.99
Wright, B. A., D.S.O., *adjt. (attd. Depôt)* 27Dec.99
v. Toogood, C., D.S.O. 26May00
(2)Sowray, G. R. 26May00
(2)Chute, R. A. B. 26May00
m. Stewart, A. F. 26May00
s.c. Gellibrand, J. 26May00
2Terry, R. J. A. 9June00
bt. maj. 22Aug.02
1Sharp, A. G. 9June00
m. Erskine, J. D. B. 9June00
w.a. Tighe, V. J., D.S.O. 22Sept.00
Hopkins, R. B. (qual. emp.) 10Oct.00
1Baker, E. M. 5Jan.01
m.c. Dorling, F. H. 5Jan.01
(2)Trueman, C. FitzG. H. 5Jan.01
2Hardcastle, E. N., *D.S.O.* 9Jan.01
i.v. Dunlop, F. C. S. 12Mar.01
e.a. Vaughan, E. J. F. 15July01
2Theobald, H. C. W., *D.S.O.* 15July01
1Fisher, H., *D.S.O.* 14July01
2Nisbet, F. S. 14July01
e.a. Shuter, R. G., D.S.O., 23Nov.01
d. 1Creagh, L. 27Nov.01
9Cockburn, E. R. 25Dec.01
v. Peirce, W. G. K. 25Dec.01
c.o. Hastings, W. C. N., D.S.O. 26Dec.01
c.o. Stevens, H. W. 22Mar.02
Bathurst, A. H. 22Mar.02
1Fisher, E. N. 22Mar.02
1Biddowes, W. B. 5Feb.03
v. Thornycroft C. M. 5Feb.03
(2)Merriman, A. D. N. 5Feb.03
2Richardson, C. 8Aug.03
m. Gillam, W. A., D.S.O. 26Aug.05
16Aug.02
1Chapman, H. G. 4Dec.05
Gauntlett, V. C. 7Dec.06
Boone, C. A. 3Apr.0

Lieutenants. (19)

c.o. Morley, C. 15Aug.00
1Knox, H. 5Jan.01
1Ritchie, T. F. 5Jan.01
1*Evans, W. K., adjt* 15Feb.01
(2)Bayley, W. K. 16Feb.01
p.b. 1Bates, H. C. 12Mar.01
1Wymer, G. P. 6May01
d. 2Anderson, C. A. 20May01
c.o. Dann, W. R. H., 1July01
1Hovell, O. H. M. 1July01
c.a. Forth, N. B. de L. 3July01
c.o. Oliver, J. F. 13July01
2Lawson, J. L. 14July01
(2)Stapledon, C. C. 28July01
2Fowke, M. C. 7Oct.01
2*Foord, A. G., adjt.* 30Oct.01
w.a. Holberton, P. V., 27Nov.01
1Buchan, E. N., *D.S.O.* 27Nov.01
1Prince, A. L. 24Dec.01
(2)Heslis, J. R. 25Dec.01
1Tillard, A. K. D. 26Dec.01
2Irwin, C. D. 22Mar.02
(2)Rose, A. B 26Oct.02
2de Putron, H. 10Nov.02
c.o. Mansergh, W. G. 11Nov.02
2Paulson, P. Z. 12Nov.02
c.o. Wickham, T. S., D.S.O. 12Nov.02
1O'Meara, A. B. 11Dec.02
d. 1Browne, R. G 5Feb.03
s Ellershaw, H. 5Feb.03
1Tayleur, C. H. 19Aug.03
p.b. Hardingham, A. G. M. 19Aug.03
2Reade, J. H. L. 30Oct.03
(2)Bolton, C. A. 21Nov.03
(2)Guinness, W. E. 8Jan.04
1Clark, W. C. 23Jan.04
c.o. Thomas, A. F. 17Feb.04
w.a. Stanley-Murray, H. E. 1Apr.04
v. Minogue, M. J 21Apr.04
2Ainsworth, T. J. 25June04
2Frisby, H. G. F. 20Dec.04
2Woods, C. W. 8July05
25Mar.03
2Dearden, J. A. 7Feb.07
1Edwards, G. D. 15Mar.07
1Mair, B. V. 24Apr.07

2nd Lieutenants (12)

2Wright, H. T. R. S. 2May02
(2)Sotham, E. G. 18Nov.03
2Humphrys, N. W. 2Mar.04
1Torkington, J. E. B. 2Mar.04
1Harrison, H. G. 4June04
1Musson, E. L. 28Jan.05
(2)Harper, J. S. 16Aug.05
1Oates, K. G. H. 24Jan.06

Adjutants.

Wright, B. A., *D.S.O., capt. (attd., Depôt)* 6May03
1Evans, W. K., 3May06
2Foord. A. G., *lt.* 1Dec.06

Quarter-Masters.

2Stewart-Wynne, O. 15Oct.89
hon. m. 16Oct.04
m. Connery, M. H. 7July97
hon. capt. 22Aug.02
1Bankes, E. 16Aug.99
hon. capt. 29Nov 00
m. Vickers, G. E., hon. lt 5Feb.02

5th Battalion.

"South Africa, 1901-02."

(Embodied 2May00 to 20Oct.00.)

(Embodied 6 May 01 to 26 July 02.)

(*Officers serving on 26 July 02 hold honorary rank in the Army corresponding to the Militia regimental rank they then held.*)

Hon. Colonel.

Hamilton, Lt.-Gen. Sir *I.S.M.*, K.C.B., D.S.O., Col. Cam'n Highrs., s. 24June00

Digitized by Google

THE GORDON HIGHLANDERS—(Regtl. Dist. No. 75)—contd.

3rd Bn.—contd

Inst. of Musk.

Leslie, A. C. M., *Lt.* 20Dec.05

Adjutant.

Brown, P. W., Capt. Gord. Highrs. 26Mar.06
(*Cavt. in the Army* 16June01)

Quarter-Master.

Robertson, W., *hon. lt.*

1st Volunteer Battalion

(*late* 1st Aberdeenshire).

"South Africa, 1900-02."

[143]

Aberdeen.

The 7th Vol. Bn. is attd. to this Corps.]

Lt.-Colonel.

p. Stewart, D. B. D., VD 19Nov 06

Majors.

p. *Gordon, C. S.*, VD, *hon. l.c.* (*H*) ☎ (*a*) 10Oct.00
p.s. Duncan, W. O. (*Hon. Lt. in Army* 1June01) 2Nov.06
Mackinnon, A. H. L. (q) 2Nov.06

Captains. (9)

p.s. Macqueen, J. E. (*t*) 28Jan.02
p.s. Mellis, W. (q) (*H*) 6May03
p. Ogilvie, T., jun. 27Sept.05
p. Henderson, R. A. (*Hon. Lt. in Army* 6July02) 29Nov.05
p.s. Sellar, J. 11Apr.06
p. Clarke, D. 5May06
p. Smith, G. A. 2Nov.06
p. Watt, E. W. (*H*) 2Nov.06
p. Scott, R. (*t*) 26Feb.07

Lieuts. and 2nd Lieuts. (14)

Lieutenants.

p. Brown, J., jun. 29Mar.05
(p.) Huggan, J. A. 3May05
p.s. Rae, W. (*H*), *I. of M.* 27Sept.05
p. Lyon, A. (*t*) 29Nov.05
(p.s.) Mackinnon, L., jun. 11Apr.06
(p.s.) Shirras, G. F. 5May06
(p.s.) Wilson, H. G. M. (*H*) 2Nov.06
(p.s.) Gillies, J. B. 2Nov.06
(p.s.) Simpson, P. B. S. 26Feb.07

2nd Lieutenants.

Bennett, J. C., jun. 19Nov.06

Inst. of Musk.

Rae, W., *lt* 7May04

Adjutant.

Hay, J. G., Capt. Gord. Highrs. 1Mar.05
(*Capt. in the Army* 22Jan.06)

Quarter-Master.

Medical Officers.

p Williamson, G., *M.B.*, *Surg.-Maj.* 17Sept.04
p. Christie, J. F., *M.B.*, *Surg.-Capt.* 9Sept.03

Acting Chaplain.

M'Clymont, *Rev.* J. A., *D.D.*, VD 23May83

[*Scarlet.* Facings—*Yellow.*]

2nd Volunteer Battalion

(*late* 2nd Aberdeenshire).

"South Africa, 1900."

[144]

Old Meldrum.

Lt.-Colonel.

p.s. Reid, J. L. 2June 06

Major.

p. Ferguson, W. (*t*) 28July06

Captains. (7)

p. Smith, J. T., *hon. m.* (*t*) 20May03
p. Johnston, J. W. 9Jan.04
p.s. Barclay, G. 9Jan.04
p. Johnston, W. 28July06
p.s. Keith, J. 28July06

Lieuts. and 2nd Lieuts. (11)

Lieutenants.

p.s. Runciman, F.S. 11June04
p.s. Hutcheon, J. 11June04
p.s. Mackie, J. 27May05
p.s. Mackie, W. L. 27May05
p.s. Watson, J. 27May05
p.s. Rae, J. 28July06
p.s. Chalmers, J. 28July06

2nd Lieutenants.

p.s. Smith, W. 30Apr.04
p.s. Milne, C. N. G. 18June04
Jamieson, G. R. 10Oct.06
(p.s.) Fowlie, C. W. L. 1Jan.07
Findlay, W. M. 1Jan.07

Inst. of Musk.

Adjutant.

Safford, N. E. F., Capt. W.I.R. 8Aug.04
(*Capt. in the Army* 19May00)

Quarter-Master.

p. Baxter, W., VD 29Jan.02
hon. m. 25Jan.02

Medical Officers.

p. Greig, C. C., VD, *Surg.-Lt.-Col.* 7Aug.95
p. Cheyne, W. S., *M.D.*, VD, *Surg.-Lt.-Col.* 18Jan.02
p. Fowler, A., *M.D.*, *Surg.-Capt.* 18Oct.02
p. Cockburn, W., *M.B.*, *Surg.-Lt.* 15May01

Hon. Assist. Surg.

Wilson, J., *M.D.* 20Oct.60

Hon. Chaplain.

Milne, *Rev.* A. J. VD, *LL.D.* 26Nov.70

Acting Chaplains.

Young, *Rev.* T., VD, *B.D.* 1Jan.73
Lang, Rev. M. B. 11May96
Loutit, *Rev.* J. S. 29July96
Gunson, *Rev.* E. S. 15Nov.02

[*Scarlet.* Facings—*Yellow.*]

3rd (The Buchan) Volunteer Battalion

(*late* 3rd Aberdeenshire).

"South Africa, 1900-01."

[145]

Peterhead.

Hon. Colonel.

Erroll, C. G., Earl of, K.T., C.B., *Col., ret. pay* 28May92

Lt.-Colonel.

p. Scott, R., VD (*T*) 28Mar.06

Majors.

p. M'Connachie, W., VD, *hon. l.c.* 9Jan.01
Rennie, J. C., VD 19May06

Captains (8)

p.s. *Jack, J.*, VD, *hon. m.* (*H*), *I. of M.* 3June88
p. Hutchison, W. E., *hon. m.* 28May91
p.s. Law, J. 8Nov.99
p.s. Robertson, A. W. (*Hon. Lt. in Army* 1June01) (*H*) 30Oct.00
p. Bruce, C. W. 9Jan.01
p. Cruickshank, A. L. P. 4June02
p. Smith, J. A. 9Sept.03
p. Reid, A. McD. 4Nov.05

Lieuts. and 2nd Lieuts. (13)

Lieutenants.

p. Milne, W. J. 24May01
p. Martin, D. H. 9Oct.01
p. Younie, A. McD. 9Jan.04
p. Rennie, J., jun. 2Apr.04
(p) Pirie, F 4Aug.04
p. Morrison, J. (*H*) 4Aug.04
p.s. Robertson, C. T. A. 4Aug.04
p.s. Stephen, W. 4Aug.04

2nd Lieutenants.

(p.s.) Brown, A. 8Feb.05
(p.s.) Reid, W. 16Sept.05
(p.s.) Webster, J. 18July06
(p.s.) Cheyne, J. 22Nov.06
Bird, P. C. 14Feb.07

Inst. of Musk.

Jack, J., VD, *hon. m.* 9Jan.01

Adjutant.

Stansfeld, J. R. E., *D.S.O.*, Capt. Gord. Highrs. 28Aug.04
(*Capt. in the Army* 29May04)

Quarter-Master.

p. Kelly, W. J., *hon.* capt. 7Feb.05

Medical Officers.

p. *Mitchell, A.*, VD, *Surg.-Lt.-Col.* (*Brig. Surg.-Lt.-Col. Gordon V.I.R.*) 23Dec.85
p. Wilson, R. M., VD, *Surg.-Lt.-Col.* 23July02
p. Middleton, J., *M.B.*, *Surg.-Capt.* 18Jan.05

Acting Chaplains.

Fyfe, *Rev.* H. 23Mar.01
Halliday, *Rev.* J. S. 18May98
Kemp, *Rev.* R. S. 28Sept.98
Adams, *Rev.* W. 17Oct.03
Mackay, *Rev.* R. N. 12Nov.04
Petrie, *Rev.* E. J. May04

[*Scarlet.* Facings—*Yellow.*]

4th (Donside Highland) Volunteer Battalion

(*late* 4th Aberdeenshire)

"South Africa, 1900-01."

[146]

28, Guild Street, Aberdeen.

Lt.-Colonel.

p. Mellis, W. A., VD, hon. c. 55 7Feb.05

Digitized by Google

THE MANCHESTER REGIMENT—(Regtl. Dist. No. 63)—*contd.*

2nd Vol. Bn.—*contd.*

Lieuts. and 2nd Lieuts. (29)

Lieutenants.

p. Barclay, J. W. (q) 28Sept.00
p. Bazley, W. N. (*Hon. Lt. in Army* 24Oct.01) (q) 5Sept.03
p.s. Lomax, H. 14May04 10Sept.01
p. Cawley, H. T. 17Feb.06
p s. Heathcote, G. S. (*H*) 28Mar.06 14Jan.05
p. Holt, J. 6Oct.06
p. Boddington, H. 6Oct.06
p.s. Bennett, J. R. 6Oct.06
p. Carlisle, F. R. 6Oct.06
p Hervey, J. P. 6Oct.06
Cameron, J. (A) 1Nov.06 18Sept.04

2nd Lieutenants.

Yates, A. E. 11Apr.06
Jackson, S. F. 11Apr.06

Inst. of Musk.

Westmacott, F. H. *capt.* 31Oct.03

Adjutant.

Paton, D. R., Capt. Manch. R. (*Capt. in the Army* 28July99) 4Nov.02

Quarter-Master.

p Vass, W., *hon. capt.* (*b*) 25July05

Medical Officers.

p. Renshaw, J.A.K., *M.D., Surg.-Capt.* 10May05

Acting Chaplain.

Challenor, *Rev.* J. W. 24Oct.91

Scarlet. Facings—*Yellow.*

3rd Volunteer Battalion

(*late* 7th Lancashire).

"South Africa, 1900-02."

[38]

Ashton-under-Lyne.

Hon. Colonel.

Mellor, J. E. 15May95

Lt.-Colonel.

p Pollitt, J. W., VD, *hon. c.* Ⓣ 18July03

Majors. (2)

p. Wainwright, C. R. (*t*) (*H*) 26Sept.03
p. Pownall, J. B. 2Aug.06

Captains (9

p. Broadbent, J. Ⓣ 13June00
p.s. *Lupton, G., I. of M. (Hon Capt. in Army* 26 *July* 02) (*H*) (Q) 4Aug.00
p. Andrew, W. H. 3Apr.01
p. Wade, D. H. (Q) 18July01
p. Garside, E. 7Sept.01
p. Barlow, T. J. 26Sept.03
p Barlow, C. 15Oct.04
p. Archbutt, W. H. 11Feb.05
p. Nowell, R. B. (Q) (*H*) 10June05
p. Lees, R. 26Oct.06

Lieuts. and 2nd Lieuts. (16)

Lieutenants.

p. Howorth, T. E. (*t*) 4Feb.03
(p.) Eaton, G. H. 4Feb.03
p. Sugden, H. 7Apr.06
Smith, J. A. 8June06
Holmes, J. F. 29Jan.07

2nd Lieutenants.

Cordingley, G. H. 7Apr.06
Hamer, F. 7Apr.06

Inst. of Musk.

Lupton, G, *capt.* 15Oct.04

Adjutant.

Minogue, M. J., I.t. Manch. R., *capt.* 12Mar.07

Quarter-Master

p. Sheard, T. W., *hon. capt.* (*a*) 22Apr.99

Medical Officers.

p. Duncan, J., *M.B.*, VD, *Surg.-Lt.-Col.* (*Hon. Lt.-Col. in Army* 11July02) 5July99
p. Hilton, A., *Surg.-Capt.* 8Nov.02

Acting Chaplain

Pugh, *Rev.* G. A., *M.A.* 19Aug.93

[*Scarlet.* Facings—*White.*]

4th Volunteer Battalion

(*late* 16th Lancashire).

"South Africa, 1900-02."

[47]

Burlington Street, Manchester.

Hon. Colonel.

Ellesmere, F. C. G., VD, *Earl of* 28Nov.91

Lt.-Col. Commandant.

p.s. Pollitt, J. B., VD., *hon. c.*, (Q) (*H*) (*a*) (*b*) 20Feb.04
lt.-col. 2Jan.02

Lieut.-Colonel.

p.s. Mandleberg, S. L. Ⓣ 14May04

Majors.

p. Hawkins, H. (*t*) 27Feb.04
p. Prince, F. T. (*t*) Ⓣ (*H* 14May04

Captains. (13)

p. Gresham, H. E. *hon. m.* Ⓣ (*H*) 24Apr.95
p. Lees, W., VD, *hon. m.* (q) 14Dec.01
p.s. Taylor, A. E 14Mar.03
p. Hertz, G. B. (Q) 8Aug.03
p. Needham, T. L. (Q) 8Aug.03
p. Lowcock, G. V. (*t*) 7May04
p Ward-Jones, W. A. 24Dec.04
p. Staveacre, J H. Ⓣ 3 Mar.06
p. Hardicker, J. O. 23Apr.06
p. Davies, H. G. Ⓣ 24Apr.06
p. Minto, W. C. 1Mar.07
p. Fawcus, A. E. F. (q) 1Mar.07
p. Brown, J. N. 1Mar.07

Lieuts. and 2nd Lieuts. (25)

Lieutenants.

p.s. Ward-Jones, A T. 25Oct.05
p.s. England, A. 14Feb.07

2nd Lieutenants.

Brown, W. P. 25Feb.05
p. Zerffi, G. H. E. 3June05
p.s. Norbury, C. 13Dec.05
p.s. Nelson, D. 9Nov.06
Watson, J. W, 4Jan.07
Drey, O.R. 8Jan.07

Inst. of Musk.

Adjutant.

Newbigging, W. P. E., *D.S.O.*, Capt. Manch. R. 15Dec.02 (*Capt. in the Army* 18Mar.99)

Quarter-Master.

p. Scott, J., *hon. capt.* (*a*) (*b*) 10Dec.04

Medical Officer.

Nichol, J. C., *M.D.*, VD, *Surg.-Lt.* (*Hon. Maj. Vols.*) 28May04

Acting Chaplain.

Cox, *Rev.* T. G., *M.A* 29Aug.94

[*Scarlet.* Facings—*White.*]

5th (Ardwick) Volunteer Battalion

(*late* 20th Lancashire).

"South Africa, 1900-02."

[51]

Ardwick, nr. Manchester.

Hon. Colonel.

Barlow, J. (*H*) (*b*) 13Dec.06

Lt.-Col. Commandant.

p.s. Moore, H., VD, *hon. c.* Ⓣ 11Apr.06
lt.-col. 9Mar.99

Lt.-Colonel.

p. Ashworth, R., jun. (*t*) 11Apr.06

Majors.

p.s. Lloyd, W. E. (*t*) 13Dec.05

Digitized by Google

THE MANCHESTER REGIMENT—(Regtl. Dist. No. 63)—*contd.*

5th Vol. Bn.—*contd.*

Captains. (13)

p. Heys, W. G., *hon. m.* (*Hon. Capt. in Army* 30Nov.02) (*t*) 17June96
p. Bentley, F. L., *hon. m.* (*t*) 9Dec.96
p. Stonier, W. J. H. *hon. m.* (*t*) 19May97
p. Smith, A. H., *hon. maj* 5Jan.98
p. Moore, A. (*t*) 2Mar.98
p.s. Lees, J. W. (*t*) 2July98
p.s. Crosland, J. C. H. (*t*) 22Aug.99
p. Heywood, G. B. 4Mar.03
p. Crook, F. W. (*t*) 8Feb.06
p.s. Stephenson, H. M. ⊕ 8June06
p. Oldfield, G. 8June06
p.s. Rose, H. J. ⊕ 8June06

Lieuts. and 2nd Lieuts. (23)

Lieutenants.

p. Knowler, F. F. 22Aug.00

2nd Lieutenants.

Mandley, H. C. F 5July05

Inst. of Musk.

Adjutant.

Thornycroft, C. M., Capt. Manch. R. 1June05
(*Capt. in the Army* 5Feb.03)

Quarter-Master.

p. Simmons, R. W., *hon. capt.* 21Jan.05

Medical Officers.

p. Neufield, S., *Surg.-Maj.* 18Feb.05

Acting Chaplain.

Barnacle, *Rev.* H. G., *M.A.* 26July88

[*Green.* Facings—*Scarlet.*]

6th Volunteer Battalion

(*late* 22nd Lancashire).
"South Africa, 1901-02."

[53]

Oldham.

Lt.-Colonel.

p. Hollingworth, G. H., VD ⊕ *hon. c.* 21Oct.03

Majors.

p. Hodgkinson, C., VD *hon. l.c.* (*t*) 4May98
p. Patterson, W. VD, *hon. l.c.* ⊕ 9Dec.03

Captains. (10)

p.s. Rye, J. B., VD, *hon. m.* ⊕ 7Jan.93
p. Shiers, J. J. ⊕ 14July97
p. Taylor, W. jun. ⊕ 26Oct.98
p.s. Bamford, P. (*Hon. Lt. in Army* 24 June, 01) (*t*) ⊕ 30Aug.99
p.s. Hardman, G. W. (*Hon. Lt. in Army* 6July02) 25June02
p. Clegg, J. E. 30Apr.04
p. Wilde, L. C. 30Apr.04
p.s. Leach, J. B. 24May06
p.s. Booth, A. C. 18Feb.07

Lieuts. and 2nd Lieuts. (15)

Lieutenants.

2nd Lieutenants.

Leach, A. 24Feb.06
p.s. Newton, G.R. 11Apr.06

Inst. of Musk.

Adjutant.

Armstrong, J. A., *Lt.* R. Innis. Fus., *capt.* 28Oct.03

Quarter-Master.

p. Thorp, S. A., VD, *hon. capt.* 21Dec.89

Medical Officers.

p. Fort, T., VD, *Surg.-Lt.-Col.* (*hon. Surg.-Col.*) 15June98
p Sparrow, R. L., VD, *Surg.-Lt.-Col. hon. Surg.-Col.*) 7Jan.03

Acting Chaplains.

Orton, *Rev.* J. W., VD 6Dec.82

[*Scarlet.* Facings—*White.*]

1st Cadet Battalion.

Tonge Street, Grosvenor Street, Manchester.

Hon. Colonel.

p. Ledward, A. P., VD ⊕ *hon. c.* 6Feb.04

Lt.-Colonel.

p. Ledward, H. ⊕ 28Nov.03

Major.

Gadd, W. L. ⊕ 28Nov.03

Captains. (8)

p. Espin, E. H. Capt. 3 Bn. Welsh R. ⊕ (attd.) 10Feb.06
Leresche, G. 28Nov.05
p. Falkner, G. F. 21Oct.06
p.s. Mandley, P. G. Capt. 3 Bn. Welsh R. (attd.) (*actg. adjt.*)

Lieuts. and 2nd Lieuts. (12)

Lieutenants.

Tennant, S. L., Capt. 3 Lanc. R. E. (V) (attd.) 28Aug.86

2nd Lieutenants.

Hamer, J. 19May06
Cunliffe, H. H. 19May06
Hellawell, H. S. 19May06

Acting Adjutant.

Mandley, P. G., *capt.* 21Jan.07

Quarter-Master.

Woodcock, W. S. 1Jan.6 *actg.* 27Aug.86

Medical Officer.

p. Renshaw, I. J. R., *Surg. Maj.* 21Oct.06 *actg. surg.* 10May06

Acting Chaplain

Hopwood, *Rev.* H. E., *M.A.* 13June6

[*Scarlet.* Facings—*White.*]

Digitized by Google

THE QUEEN'S OWN CAMERON HIGHLANDERS.—(Regtl. Dist. No. 79)—*contd.*

1st (Inverness-shire Highland) Volunteer Battalion.

(late 1st Inverness-shire).

"South Africa, 1900-02."

[157]

Inverness.

Hon. Colonel.

p. *Dunmore, C. A.*, Earl of, VD, late *Lt.-Col.* 19Aug.96

Lt.-Colonel.

p. Leslie Fraser, J. 8Sept.06

Majors.

Fraser, A, *hon. l. c.(t)* (*H*) *l. of M* 25Feb.05
Campbell, E., VD 1Nov.06

Captains. (10)

McKenzie, J., VD, *hon. m* 5Oct.01
p.s. Fraser, H. 14May02
p.s. MacKinnon, A. D., VD (*Hon. Capt. in Army* 31 *May* 01) *hon. m.* 21Mar.03
p. Guild, J. (*H*) 21Mar.03
p. Gibson, T. (q) 19Dec.03
MacBean, D., VD, *hon. m.* 8Mar.05
p.s. Campbell, J *hon. m.* (*Hon. Lt. in Army* 31 *May* 01) 27May05
p.s. Barron, J. (q) 27May05
p.s. Fraser, R. M. B. 16Sept.05

Lieuts. and 2nd Lieuts. (15)

Lieutenants.

p.s. Allison, T. 9Aug.02
p.s. Macdonald, R. 9Aug.02

Lieuts.—contd

p.s. Beaton, M. 9Sept 03
(p.) Macpherson, J. 9Sept.03
p.s. MacLean, R. (q) (*H*) 9Sept.03
p.s. Ross, D. (*H*) 9Sept.03
p. MacBean, W. 8Mar.05
p. Mackintosh, W. 10Oct.06
p. Lindsay, R. 10Oct.06
p.s. Mackenzie, D. F. 10Oct.06

2nd Lieutenants.

(p.) Macdonald, A. E. 3Mar.03

Inst. of Musk.

Fraser, A., *hon. l.c.* 6Mar.01

Adjutant.

Fraser, G. I. Capt. Cam'n. Highrs. 20Apr.04
(*Capt. in the Army* 22Jan.02)

Quarter-Master.

Lockie, J., *hon. lt.* 1Nov.06

Medical Officers.

p. Miller, A. C., *M.D.*, *Surg.-Capt.* 26June05

Acting Chaplain.

Macleod, *Rev.* N., *D.D.* 5Oct.90

[*Scarlet.* Facings—*Blue.*]

Digitized by Google

THE ROYAL IRISH RIFLES.

Regimental District No. 83 [North Irish Group].

The Harp and Crown, with the motto "Quis separabit."
The Sphinx, superscribed "Egypt."

"India," "Cape of Good Hope, 1806," "Bourbon," "Talavera," "Busaco," "Fuentes d'Onor," "Ciudad Rodrigo," "Badajos," "Salamanca," "Vittoria," "Nivelle," "Orthes," "Toulouse," "Peninsula," "Central India," "South Africa, 1899-1902."

Line and Militia Battalions.

Uniform—Green. *Facings*—Dark Green. *Agents*—Messrs. Cox & Co

1st Bn. (83rd Foot)	*Meerut, Bengal.*	4th Bn. (Royal Antrim Mil.)	*Belfast.*
2nd " (86th ")	*Aldershot.*	5th " (Royal South Down Mil.)	*Downpatrick.*
3rd " (Royal North Down Mil.)	*Newtownards*	6th " (Louth Mil.)	*Dundalk.*

Depôt - - - *Belfast.* Record Office - - *Belfast.*

Colonel - - - - - - Bradford, Lt.-Gen. (*Hon. Gen.*) W. H. 24May03

1st and 2nd Battalions,

Lt.-Colonels (2).

2Tobin, F. J., *D.S.O.* 21July04
1Brown, J. S. 28Oct.04

Majors. (8)

1Beresford, E. 10Dec.02
2Ball, F. J. H. 9May03
1Harvey, C. E. R. 6Feb.04
d. 2Laurie, G. B. (*Comdg. Depôt*) 28Oct.04
1Weir, A. V. 21July06
2Fox, B. H. M. 29Aug.06
1Raker, O. C. 22Sept.06
2Noblett, L. H. 23Mar.07
29Nov.00

Captains. (12)

v. *Eckford, P. G. W.* 22Feb.00
2Bradford, E. C. 24Feb.00
bt. maj. 22Aug.02
2Wright, H. C. 1Dec.04
30Nov.01
s. *Spedding, C. R.*, D.S.O. 1Mar.02
m. *Daunt, R. A. C.*, D.S.O. 11Oct.02

Captains—contd.

1Alston, J. W. 17Oct.02
2Charley, H. R. 10Dec.02
2Sprague, L. C. 10Dec.02
1Macnamara, C. C. 10Dec.02
2*Stevens, R. W. M.*, *adjt.* 5Jan.04
d. 1Allgood, B. 3Feb.04
v(2) *Deakwood, R. H. S.* 1May04
1Dunn, E. G. 16June04
t.a. *Saunders, E. H.*, D.S.O. 4July04
2Hughes, A. F. T. 16July04
2Dixon, C. S. 18July04
1Rodney, L. G. B. 16June06
1Monro, E. W. C. 21July06

Lieutenants. (19)

i. *Kirkwood, A. S.* 4Apr.00
1Bowen-Colthurst, J. C. 20Aug.00
1Lanyon, W. M. 14Jan.01
1Biscoe, A. J. 1Feb.02
2Maynard, *P.* G. W. 1Mar.02
v. *Soutry, T. L. B.* 1Mar.02
Cinnamond, C. H. L., m. 10Mar.02
m. *Cooke-Collis, W. J. N.* 10Dec.02
1*Goodman, H. R., adjt.* 23May03
d. 2Eastwood, W. 2Jan.04
2Becher, C. M. I. 22Mar.04
1McCulloch, W. 1May04
2Master, C. L. 4Mar 05
c.o. *Haskett-Smith, W. J. S.* 14June05
1Hogan, E. M. A. J. 14June05
2Whelan, J. P. 5July05
21Mar.03
d. 1Forbes, *Hon.* B. A. 17Jan.06
2Jones, H. N. 7Apr.06
1Chatterton, G. A. 12Apr.06
c.o. *O'Sullivan, A. M.* 9July06
2Smyth, C. D. 9July06
1Tee, O. C. 27Apr.07
2Drought, J. B. A. 27Apr.07
1Martyr, J. F. 27Apr.07

2nd Lieutenants. (12)

1Smyth, P. F. J. 2Dec.04
1Scott, G. C. 20May05
1Kenny, E. C. 16Aug.05
1Ludlow-Hewitt, E. E. 16Aug.05
2Graham, F. R. W. 29Nov.05
1Hutcheson, N. H. 23May06
1Mansergh, R. O. 23May06
2Umbers, T. R. 23May06
1Waller, E. de W. 29Aug.06
1Galwey, A. W. 7Nov.06
Wright, A. O'H. 29May07

Adjutants.

2Stevens, R. W. M., capt. 25Jan.05
1Goodman, H. R., *lt.* 1Jan.07

Quarter-Masters.

m. *Peakuold, A.* 12June04
hon. capt. 13June04
m. *Henderson, A.*, 15Apr.96
hon. capt. 15Apr.06
m. *Drage, G. T., hon. lt.* 9Oct.96
13Apr.96
2Templeton, G., *hon. lt.* 17Sept.02
1Foster, H. W., *hon. lt.* 21Oct.02
m. *Cornwall, A., hon. lt.* 4May07
7Apr.00

3rd Battalion.

(Embodied 14 May 00 to 19 Oct. 00.)

(*Officers serving on 19 Oct. 1900 hold honorary rank in the Army corresponding to the Militia regimental rank they then held.*)

Hon. Colonel.

Londonderry, Most Hon. *C. S.* Marq. of, K.G., G.C.V.O., C.B., VD, Col., A.D.C. 28Mar.02

Lt.-Colonel.

Findlay, F. (*H*), *hon. c.* 2Dec.02

Majors.

Humby, J. F., *D.S.O.* (*H*) 28Dec.01
Dixon, D. (*H*) 6June02

Captains. (8)

Syer, H. B. 20Dec.99
p.s. Harvey, H. C., *Lt.* ret. pay (*H*) *hon. m.* 24Jan.03
Parr, W. R. M'D. 4Aug.00
p.s. Reeve, H. W. (*Hon. Capt. in Army* 20Oct.02) (*H*), *hon. m.* 23Oct.02
Craig, J. (*Hon. Capt. in Army* 19 *Nov.* 02) 20Sept.03
Borton, G. L. B. 28Sept.01
Craig, G. 3July02
Bradshaw, H. B. R. 15July02
p.s. Hodge, E. G. (*Hon. Lt. in Army* 21 *Aug.* 02) (*H*) *I. of M.* 28Sept.01

Lieuts. and 2nd Lieuts. (2)

Lieutenants.

Whitehead, J. H. M. (*H*) 14Aug.01
Hon. Capt. 15Apr.01
p.s. Adcock, R. J. (*H*) 28Apr.01
Holding, W., jun. (*H*) (*Hon. Lt. in Army* 1 Oct. 02) 15Aug.01

2nd Lieutenants.

Taaffe, W. P. 11Mar.01
Fletcher, W. T. 17Feb.01
Hart, R. O 3Jan.02
Peakuold, H. W. V. 19Jan.02

Inst. of Musk.

Hodge, E. G., capt. 18Feb.01

Adjutant.

Daunt, R. A. C., *D.S.O.*, Capt. R. Ir. Rif. 2Jan.01
(*Capt. in the Army* 11Oct.02)

Quarter-Master.

Peakuold, A., *hon. capt.*

Digitized by Google

THE ROYAL IRISH RIFLES—(Regtl. Dist. No. 83)—contd.

4th Battalion.

(Embodied 10 May 00 to 1 Nov. 00.)

(*Officers serving on* 1 *Nov.*1900 *hold honorary rank in the Army corresponding to the Militia regimental rank they then held.*)

Hon. Colonel.

Macnaghten, Sir *F. E.*, Bt., *Col.* 1Feb.90

Lt.-Colonel.

Macartney-Filgate, E. J. P. F. 6Dec.02

Majors.

p.s. McCammond, W. E. C. 2Aug.02
Sharpe, W. S., C.M.G.(H) 18Oct.02
King-Harman, W. A. Lt.-ret. pay (*H*)31Mar.06

Captains. (8)

s. Montgomery, H. F. 2Aug.99
s. McFerran, E. M. G. (*H*.) 15Feb.01
Strutt, C. B. (*H*)22Mar.01
Playfair, C. (*Hon. Lt. in Army* 12 Oct.01) (*H*) 17May02
s. Jonsson, A. T. 1Oct.04
s. Chatterton, E. V. H. 5Aug.05
s. Heslip, I. (*H*), *I. of M.* 5Aug.05
Gaussen. H. A. 7Apr.06
s. Deverell, W. D., (*Hon. Lt. in Army* 2Nov.00) (H 4Dec 06

Lieuts. and nd *Lieuts.* (12)

Lieutenants.

Samman, J. G. S. W. (*Hon. 2nd Lt. in Army* 4 Oct. 02)8Apr.05
29June03
Murphy, G. F. (*H*) 21Apr.05
s.) McLaughlin, W. (*H*) 19May06
s.) Keegan, J. V. (*H*) 24Nov.06

2nd Lieutenants.

(p.s.) ffrench-Mullen, E. 18Mar.05
Curran, J. P. C.16Sept.05
Waters, J. A. H. 31Mar.06
(p.s.) Malone, J. B. 7Apr.06
Cooney, A. C. 7Apr.06
Malone, W. A. 7Apr.06
Tomlinson, T. S. 11Mar.07

Inst. of Musk.

Heslip, I., *capt.* 6May04

Adjutant.

Cinnamond, C. H. L., Lt. R. Ir. Rif., *capt.* 1Jan.07

Quarter-Master.

Drage, G. T., *hon. lt.*

5th Battalion.

"South Africa, 1901-02."

(Embodied 10 May 00 to 24 July 02.)

(*Officers serving on* 24 *July* 02 *hold honorary rank in the Army corresponding to the Militia regimental rank they then held.*)

Hon. Colonel.

Hill, Rt. Hon. Lord *A. W.* 5Apr.02

Lt.-Colonel.

p.s. Wallace, R. H., *C.B., hon. c.* (*H*) 23Jan.98

Majors.

McCammon, T. V. P. 6Dec.02
p.s. Barrett-Hamilton, G. E. H. (*H*) 20May05

Captains. (8)

p.s. Hill, A. 25Aug.97
p.s. Dixon, F. 21Apr.00
p.s. Hardy, W. A. 21Apr.00
p.s. Allen, F. T. (*H*), *I. of M.* 12May06
Moore, C. W. (*H*), *c.o.* 12May06
p.s. *Campbell, J. C.* (*H*) *c.o.* 12May06

Lieuts. and 2nd *Lieuts.* (12)

Lieutenants.

Teele, W. B. 25Mar.05
Ferguson, J. A.14Mar.07

2nd Lieutenants.

Gahan, C. G. D. 13Jan.06
Atkinson, R. G. 24Dec.06
Lyons, W. B. 2Mar.07
Pooler, J. G. 1Apr.07
Nelson, E. H. 1Apr.07

Inst. of Musk.

Allen, F. T., *capt.* 21May06

Adjutant.

Taylor, H. M., Capt. R. Ir. Fus. 13May05
(*Capt. in the Army* 24Feb.00)

Quarter-Master.

Henderson, A., *hon. capt.*

Medical Officer

Nelson, E. F., *M.D., hon. surg. maj.* 1Aug.70
1Oct.77

6th Battalion.

Embodied 8 Dec. 99 to 17 Oct. 00.)

(*Officers serving on* 17 *Oct.*1900 *hold honorary rank in the Army corresponding to the Militia regimental rank they then held.*)

Hon. Colonel.

Rathdonnell, T. K., Lord 4Jan.96

Lt.-Colonel.

Cole-Hamilton, A. R., *hon. c.* (*H*) 30Oct.05

Major.

Garstin, W. F. C. (*H*), 30Oct.05

Captains. (7)

p.s. *Rosborough, J.* (*H*), *c.o.* 3June96
p.s. Cole-Hamilton, C. G. *D.S.O.* (*H*) 18Sept.02
31Mar.01
p.s. Farquharson, W., *hon. m.* 31Jan.03
p s. Cary, G. S. (*H*) Ⓢ, *I. of M.* 24Dec.04
Persse, A. F. (2nd *Lt., Res. of Off.* 2Apr.06
Godwin, F. A. E. (*Hon. Lt. in Army* 11Sept.02) 16Aug.06
p.s. Richey, G. H. M., *D.S.O.* 1Dec.06

Lieuts. and 2nd *Lieuts.* (11)

Lieutenants.

Steavenson, A. A. F. T. 5Dec.03
Algeo, L. W. A. 5Dec.03
p.s. Edmond-Jenkins, W. H., Ⓢ (H) 10Mar.06

2nd Lieutenants.

Moore, T. C. R. 2Apr.06

Inst. of Musk.

Cary, G. S., *capt.* 27Feb.04

Adjutant.

Cooke-Collis, W. J. N., Lt. R. Ir. Rif., *capt.* 17Oct.05

Quarter-Master.

Cornwall, A., *hon lt.*

Digitized by Google

PRINCESS VICTORIA'S (ROYAL IRISH FUSILIERS).

Regimental District No. 87 [North Irish Group].

The Plume of the Prince of Wales. An Eagle with a Wreath of Laurel.
The Harp and Crown. Princess Victoria's Coronet. The Sphinx, superscribed "Egypt." "Ruagh-a-BaHagh."
"Monte Video," "Talavera," "Barrosa," "Tarifa," "Java," "Vittoria," "Nivelle," "Niagara,"
"Orthes," "Toulouse," "Peninsula," "Ava," "Sevastopol," "Egypt 1882-1884," "Tel-el-Kebir,"
"South Africa, 1899-1902," "Relief of Ladysmith."

Line and Militia Battalions.

Uniform—Scarlet. *Facings*—Blue. *Agents*—Messrs. Cox & Co.

1st Bn. (87th Foot) - - *Dublin (for Aldershot).*
2nd " (89th ") - - - *Fercsopore.*

3rd Bn. (Armagh Mil.) - - - *Armagh.*
4th " (Cavan Mil.) - - *Cavan*
5th " (Monaghan Mil.) - - *Monaghan.*

Depôt - - - - *Armagh.* Record Office - - - - *Belfast.*

Colonel - - - - Stevenson, Maj.-Gen. T. R., *C.B* - - - 14Sept.89

1st and 2nd Battalions.

Lt.-Colonels. (2)

2Davison, W. P. 19Mar.06
1Plomer, W. H. P. 14Sept.06

Major.

(*2nd in Command.*)

2Sandys, C. U. 19Mar.06
12Mar.02

Majors. (7)

1Goldschmidt, E. S. D., *p.s.c.* 14Feb.03
9Mar.09
2O'Leary, T. E. 26Mar 04
bt. col. 29Nov.06
d. 1Gray, R. T. (*Comdg. Depôt*) 31Oct.04
s. Pike, M. J. W. 24Jan.06
s. Churcher, D. W., *p.s.c.* 19Mar.06
16Nov.98
1Wood, P. R. 14Sept.06
s. Burrowes, A. R., *p.s.c.* 10Nov.06

Captains. (12)

s.a. *Hill*, Sir *H. B.*, Bt. 9Feb.98
bt. maj. 26Dec.98
2Conyers, C. 1Dec.99
m. *Heard*, *A. E. S.* 1Dec.99
2Greer, F. A. 1Dec.99
1Shewell, E. W. 29Oct.02
1Dec.99
2Gould, P. 24Feb.00
bt. maj. 22Aug.02
2Gray, R. A. 24Feb.00
1Southey, C. E. 24Feb.00
v. *Phibbs, W. G. B.* 24Feb.00
bt. maj. 22Aug.02
m. *Taylor, H. M.* 11Oct.02
24Feb.06
2Holmes, H. B. 12Mar.02
v. *Welsh, F. A. M.* 18Sept.06
29Apr.09
1Knight, H. L. 1May02
2Knocker, *A. G.* 1May02
c.o. *MacGregor, A. H. C.* 14May02
o.d. *Dooner, W. D.*, *p.a.c.* 13June02
2Haire-Forster, W. 13June02
1*Kentish, R. J., adjt.* 1Aug.02
1Carbery, M. B. C. 17Feb.03
s. *Gibbon, C. M.* 19Dec.03
m. *Kavanagh, V. H.* 9June06
1Kinahan, C. E. 14Sept.06
1Jeudwine, R. W. R. 14Sept.06
c.o *Wortham, H. C. W. H.* 19Sept.06
2Furnell, M. J. 19Sept.06
c.l. *Orpen-Palmer, B. H. H.* 10Nov.06
1Garrard, W. 20Nov.06

Lieutenants (19)

1Atkinson, *Hon.* H. J. 1Dec.01
s. *Johnson, F. W. E.* 28Dec.01
2Reynolds, T. J. 28Feb.02
c.o. *Dobbs, R. C.* 12Mar.02
Lieutenants—contd.
d. 1Morrogh, E. R. 14May02
2Downes, F. A. C 17Sept.02
d. 2Meares, C. F. 17Feb.03
1Lindsay, N. B. 14Aug.04
2Ward, H. B. 29Mar.05
2Findlater, W. A. V. 8July05
9Croly, A. R. J. 16Dec.05
2Incledon-Webber, A. B. 21Apr.06
2Nedill, R. B. 9June06
2Gordon, J. G. 14Sept.06
2Lynch, J. R. 14Sept.06
1O'Farrell, E. H. M. 19Sept.06
2Hamilton, H. W. 29Sept.06
2Mansfield, R. G. R. 2Nov.06
c.o. *Elkan, C. J.* 20Nov.06
2Morrogh, J. D. 20Nov.06
2Bull, G. 23Feb.07
1McCarthy-O'Leary, H. W. D. 24Feb.07

2nd Lieutenants. (12)

2Lynch, J. E. 20May06
20'Hara, O. 9Dec.05
1Gordon, G. 24Jan.06
1Gregg, W. T. H. 29Aug.06
1Hill G. V. W. 7Nov.06
10[illegible]her, A. V. 7Nov.06
1Wright, G. M. H. 16Jan.07
2Herapath C. B. 14Feb.07
2Gardner, C. F. 16Feb.07
1Blacker, W. F. 2Mar.07
1Stokes, H. F. 2Mar.07
1Grantham, C. A. 4May07

Adjutants.

2Knocker, A. G., capt. 10Mar.04
1Kentish, R. J., capt. 31Dec.04

Quarter-Masters.

m Osborne, *G. H.* 2Nov 95
hon. capt. 2Nov.05
2Shannon, J., *hon. lt.* 12Dec.00
1Sykes, A., *hon. lt.* 28Sept.02

3rd Battalion.

(Embodied 14 May 02 to 4 Dec. 02.)

(*Officers serving on 4 Dec. 1900 hold honorary rank in the Army corresponding to the Militia regimental rank they then held.*)

Hon. Colonel.

Gosford, *A. B. S.*, Earl of, K.P. 4Mar.82

Lt.-Colonel.

FitzGerald, W. C. (*H*) 26Jan.81

Majors.

Idwill, E. A. 26Jan.81
p.s. Hardesn, J. R. 14Apr.86

Captains. (8)

Kaye, A. B. R., hon. m. 28Oct.97
p.s. Greer, G. W., *hon. m.* 2Jan.01
Dalrymple, H. A. L. (*H*) 30Apr.81
p.s. Burke, D. C. (*H*) 30Apr.81
Cross, P. W. (*Hon. Capt. in Army 6 July 02*) (*H*), *I. of M.* 14May01
p.s. *Fleury, A. M.* (*H*) 12May02
p.s. Hornidge, G. M. P. (*H*) 13May02
p.s. Warden, G. (*Hon. Lt. in Army 6 July 02*) (*H*) 14Aug.95

Lieuts. and 2nd Lieuts. (12)

Lieutenants.

Shackleton, F. R. 28Oct.99
Greer, J. J. McC. (*H*) 18Sept.01
p.s. Stewart, W. 6Apr.07

Digitized by Google

THE DURHAM LIGHT INFANTRY.

Regimental District No. 68 [Border Group]

The United Red and White Rose.

"Salamanca," "Vittoria," "Pyrenees," "Nivelle," "Orthes," "Peninsula," "Alma," "Inkerman," "Sevastopol," "Persia," "Reshire," "Bushire," "Kooshab," "New Zealand," "South Africa, 1899-1902," "Relief of Ladysmith."

Line and Militia Battalions.

Uniform—Scarlet. *Facings*—Dark Green. *Agents*—Messrs. Holt & Co.

1st Bn. (68th Foot) - *Lucknow, Bengal.*
2nd " (106th ") - *Cork.*
3rd Bn. (1st Durham Mil.) - *Barnard Castle*
4th " (2nd Durham Mil.) - *Newcastle.*

Depôt - - *Newcastle.* Record Office - *Newcastle.*

Volunteer Battalions.

1. 1st - *Stockton-on-Tees.*
2. 2nd - *Bishop Auckland*
3. 3rd - *Sunderland.*
4. 4th - *Durham.*
5. 5th - *Gateshead.*

Colonel - - - Gipps, Gen. *Sir* R., *G.C.B.* ● - 17Dec.97

1st and 2nd Battalions.

Lt.-Colonels. (2)

1 Mansel, G. C., *D.S.O.* 29Feb.04
bt. col. 1Mar.07
2 Bush, J. E. 15Aug.06

Major.

(*2nd in Command.*)
Buck, W. T. 29Feb.04
27July01

Majors. (7)

2 Wilson, C. E. 2Aug.02
Dallas, A. G., *p.s.c.* 23Oct.02
27Nov.01
1 Biddulph, N. T. 26Apr.03
2 Pratt, E. St. G., *D.S.O.*, *p.s.c.* 7May03
29Nov.00
1 Luard, C. C. 30May04
26June02
2 McMahon, B. W. L. (*Comdg. Depôt*) 10June05
29Nov.00
1 Jones, M. D. G. 15Aug.06

Captains. (12)

Bell, R. F. 16Dec.96
2 Saville, R. C., 1Apr.97
Cumming, H. R., p.s.c 24Nov.97
bt. maj. 29Nov.00
1 *Harter, O. B., p.s.c.* 19Jan.98
2 Hales, E. B. 28Nov.98
1 *Morant, H. H. S.* 9Aug.99
Crosthwaite, J. A 30Oct.99
2 Dent, W. H. 11Nov.99
Wilkinson, H. B. Des V., *p.s.c.* 11Nov.99
2 Mander, D'A. W. 14Jan.00
Fairfax, B. C. 7Feb.00
1 Blake, E. A. O. 7Feb.00
bt. maj. 22Aug.02
Robb, A. K. 19Feb.00
1 *Ainsworth, W. J.*, D.S.O., 2July01
1 *Moore, E. Du P. H.* 11Sept.01
Cochrane, G. L. 11Sept.01
1 Northey, W., *D.S.O.* 26Nov.01

Captains—contd.

d. 1 Tyndall, R. 22Jan.02
t.w. *Gibson, W.* 29Mar.02
1 Cartwright, A. L. 24May02
1 Unthank, J. S. 24May02
2 Irvine, A. E. 5June03
2 Brereton, D. L. 12June03
2 *Tyler, R. M., adjt.* 12June03
1 Jeffreys, J. W. 31July03
1 Matthews, C. L. 24Jan.04
2 Maughan, F. G. 30May04
1 *Wallace, A. W. B., adjt.* 18May05
s.c. *Hamilton-Grace, R. S.* 10June05
v. *Birt, E. W.* 13Sept.05
7Nov.03

Lieutenants. (19)

1 Bowers, A. H. M. 3July01
c.o. *Lawie, H. E.* 13July01
c.o. *Wood, J. H.* 23Sept.01
1 Lovering, W. B. 19Feb.02
2 Hare, H. V. 19Feb.02
2 Coddington, H. J. 29Mar.02
c.s. *Whittingham, C. H.* 26Apr.02
1 Turner, R. V. 24May02
d. 1 Richardson, H. 12June03
1 Greenwell, W. B. 31July03
2 Hudson-Kinahan, G. F. 23Jan.04
1 Festing, H. W. 30May04
w.a. *Manger, E. V.* 14July04
1 Rowlandson, C. O. 14July04
1 Gillespie, J. G. 18Aug.04
2 Taylor, H. J. 19Oct.04
2 Godsal, W. H. 10May05
2 St. John, *Hon.* R. T. 18May05
1 Phillipps, G. W. F. 10June05
1 Hartcup, W. R. M. 7Oct.05
2 Smyth-Pigott, B. C. 23June06
d. 2 Duncombe Shafto, F. C. 30Sept.06
1 Boxer, H. C. 6Mar.07

2nd Lieutenants. (12)

1 McCullagh, H. R. 3Dec.04
2 Congreve, C. R. 28Jan.05
2 *Wyllie, W. T.* 20May05
2 Gilpin, E. H. 20May05
1 Warren J. F. 16Aug.05
2 Smith, R. C. 16Aug.05
1 Shute, C. A. 16Aug.05

2nd Lieuts.—contd

1 Fordyce, E. L. D. 29Nov.05
1 Coote, M. C. 29Nov.05
2 *Twist, W. B.* 23May06
1 Churchill, J. A. 29Aug.06
Ide Bunsen, A. G. 29Dec.06
(2) Hayes, G. 4May07

Adjutants.

2 Tyler, R. M., *capt.* 1Feb.05
1 Wallace, A. W. B., *capt.* 10Apr.07

Quarter-Masters.

m. *Long, T. F., hon. lt.* 26Sept.98
m. *Splaine, W. Y., hon. lt.* 10Mar.00
1 Freel, J., *hon. lt.* 21Feb.03
2 Clements, T., *hon. lt.* 10May05

3rd Battalion.

"South Africa, 1900-01." (Embodied 5 Dec. 99 to 12 June 01.)

(*Officers serving on 12 June 01, hold honorary rank in the Army corresponding to the Militia regimental rank they then held.*)

Hon. Colonel.
Barnard, R. De V., *Lord* 23Dec.06

Lt.-Colonel.
Sowerby, H. J., *D.S.O.* (*H*) 22Mar.07

Majors.

p.s. Trotter, W. K., *Lt.* ret. pay 24Oct.06

Captains. (10)

p.s. Briggs, W. H., *hon.m.* (*H*) 4Nov.92
p.s. Low, H. F. 4May96
p.s. Greenwell, C. O. 20Dec.00
p.s. Curling, E.S. (*H*) *I. of M.* 28Mar.03
Condon, G. 17Oct.03
p.s. Havelock-Allan, *Sir* H. S. M., *Bt.* (*H*) 21May04

Lieuts. and 2nd Lieuts. (15)

Lieutenants.

Culley, G. M. G. (*H*) 26Sept.03
Vane, *Hon.* H. C. 4Mar.06

2nd Lieutenants.

Wardle, M. K. 29Nov.06

Inst. of Musk.

Curling, E. S., *capt.* 13May03

Adjutant.

Neville, M. M. H., Capt. North'd Fus. 18Aug.04
(*Capt. in the Army* 19Apr.02)

Quarter-Master.

Splaine, W. Y., *hon. lt.*

4th Battalion.

"South Africa, 1902."

(Embodied 23 Jan 00 to 4 Dec. 00.)
(Embodied 6 Jan. 02 to 3 Oct. 02.)

(*Officers serving on 3 Oct. 02 hold honorary rank in the Army corresponding to the Militia regimental rank they then held.*)

Hon. Colonel.
Londonderry, Most Hon. *C. S.*, Marq. of, K.G., G.C.V.O., C.B., VD, Col., *A.D.C.* 7June99

Lt.-Colonel.
Darwin, C. W. Lt.-Col. ret. pay (*Lt.-Col. Res. of Of.*) *hon. c.* (*g*) (*H*) ● 21Jan.05

Majors.

Cardiff, R. H. W. 10May05
Shaw, J. R. (*H*) 19July05

Captains. (10).

Fraser, W. A., *hon. m.* (*H* 21Jan.00
p.s. Mossman, T. P. 16Mar.00
p.s. Scott, C. C. (*H*) (*g*) 16Mar.00
p.s. Rowlandson, S. M. (*H*) 29Dec.00
Bacon, A. E. M., Capt. rst. pay 3Feb.02
p.s. Hoare, W. G. (*H*) (*I. of M.*) 26June04

Digitized by Google

THE CONNAUGHT RANGERS.

Regimental District No. 88 [South Irish Group].

The Harp and Crown, with the motto "*Quis separabit.*" The Elephant. The Sphinx, superscribed "Egypt." "Seringapatam," "Talavera," "Busaco," "Fuentes d'Onor," "Ciudad Rodrigo," "Badajos," "Salamanca," "Vittoria," "Nivelle," "Orthez," "Toulouse," "Peninsula," "Alma," "Inkerman," "Sevastopol," "Central India," "South Africa, 1877-8-9," "South Africa, 1899-1902." "Relief of Ladysmith."

Line and Militia Battalions.

Uniforms—Scarlet. *Facings*—Green. *Agents*—Messrs. Cox & Co.

1st Bn. (88th Foot)	-	*Malta (for Dagshai).*	
2nd .. (94th „)	-	*Poona (for Fermoy).*	
Details	- - -	*Tidworth (for Fermoy).*	
3rd Bn.	(South Mayo Mil. / North Mayo Mil.)	-	*Castlebar.*
4th „	(Galway Mil.)	-	*Galway.*
5th „	(Roscommon Mil.)	-	*Boyle.*

(*attached Prov. Bn.*)

Depôt - - - - *Galway.* Record Office - - - - *Cork*

Colonel - - - - - Hopton, Lt.-Gen. *Sir* E., *K.C.B.* ● - - - - 15Jan.00

1st and 2nd Battalions.

Lt.-Colonels. (2)

2Hume, J. J. F. 8Feb.06
1Chamier, H. D. 16July06

Majors. (2)

(*2nd in Command.*)

2Lenox-Conyngham, J. S. M. 8Feb.06
1July00
1Chichester, A. G. V. 16July06
21Mar.03

Majors. (6)

2Ford-Hutchinson, G. H., *D.S.O.* 16Nov.04
s. Abercrombie, A. W., p.s.c. 21Dec.04
d. 1Hobbs, G. L. (*Comdg. Depôt* 8Feb.06
2Murray, S. J. 23Sept.06
1Digan, G. C. 9Oct.06
s. Heneker, W. C. G., *D.S.O.* 16Feb.07
bt. lt.-col. 21Aug.03

Captains. (12)

m. *Scrafield, W. S.* 31May97
m. *Eason, J. C. H.* 23Feb.99
1Hamilton, W. A. 24Feb.00
2Hog, A. S. 13Mar.00
1Deacon, H. R. G. 9Apr.00
s *White, W. A.*, p.s.c. 1July00
bt. maj. 29Nov.00
d. 2Byrne, F. J. 24July00
1Jourdain, H. F. N. 21Aug.00
s.a. *Conry, J. L. J.*, D.S.O. 21May01
1Alexander, W. N. S. 9Oct.01
s. *Worsley-Gough, H. W.* 16Mar.02
s.a. *Hutchinson, H. M.*, D.S.O. 19Apr.02
2Keogh, A. L. 19Apr.02
s.a. *Wise, A.* 21Mar.03
2Yeldham, E. 19Jan.04
Brooke, G. F. 27Feb.04
2*MacSwiney, J. C., adjt.* 16Apr.04

Captains—contd.

1Hack, C. B. 17May04
s. *Lambert, A. F.* 26Oct.05
1Wilson, H. A. 29Nov.05
2Thompson, G. 29Nov 05
9Oomyn, L. J. 27Jan.06
1Payne, R. L. 8Feb.06
2Lloyd, O. F. 21Apr.06

Lieutenants. (21)

1Wratislaw, J. M. B. 9Oct.01
1O'Brien, W. D. 5Apr.02
2Eames, T. B. G. F. 5Apr.02
2Wright, A. H. B. 5Apr.02
s.a. *Joyce, P. C.* 11Apr.02
1Davis, H. J. N 12Apr.02
d. 2Kingman, F. F. I. 12Apr.02
2Wickham, M. H. C. De C. De B. 7Mar.04
21Mar.03
1*O'Sullivan, C. J., adjt.* 26Nov.03
s o. *Underhill, C. F.* 18Jan.04
d. 1Nolan-Ferrall, H. J. 17May04
1Ruttledge, T. G. 30July04
1Atkinson, *Hon.* H. R. 24Aug.04
c.o. *Eyre, R. G.* 23Apr.05
c.o. *Hamilton, E. G.* 26Oct.05
2Roche, W. W. 29Nov.05
2Leader, F. W. M. 30Dec.05
2Dickson, H. R. P. 27Jan.06
2Callaghan, G. F. 8Feb.06
2Foster, T. F. V. 18Feb.06
1Armstrong-Lushington-Tulloch, G. De M. 7Apr.06
2Fraser, J. 11Apr.06
p b. 1Moutray, A. G. 21Apr.06
2Whyte, A. W. P. T. 26Feb.07
1Odell, W. 4May07
2Waller, R. J. 4May07

2nd Lieutenants. (16)

2Bell, H. W 29Nov.05
1George, F. R. 12Jan.06
1Robertson, H. G. 24May06
9Garstin, J. L. 23May06
1Markwick, H. W. 15
2Carpendale, F. M. 29Aug.06
2Barker, W. G. S. 29Aug.06
p. b. 1Pelly, H. R. 29Aug.06
2Hume, J. E. 29Aug.06
2Phillips, R. G. 19Dec.06
1Denny, G. A. E. 13Mar.07
1Walsh, C. H. 20Mar.07
1Von Stieglitz, F. L. 23Mar.07
1Jones, T. C. 4May07
1Milligan, J. H. 4May07
Massy, G. J. B. E. 29May07

Adjutants.

2MacSwiney, J. C., capt. 1Apr.05
1O'Sullivan, C. J., *lt.* 18Feb.06

Quarter-Masters.

m. *MacLachlan, D. McK.* 7Mar.88
hon. m. 7Mar.03
m. *McNally, J.* 6June04
hon. capt. 6June04
2Smyth, C., *hon. lt.* 29Dec.99
1Rafferty, J., *hon. lt.* 23Apr.02

3rd Battalion.

(Embodied 5 Mar. 00 to 5 July 01.)

(*Officers serving on 5 July 01 hold honorary rank in the Army corresponding to the Militia regimental rank they then held.*)

Hon. Colonel.

Kwan, *C. H. C.* 29July98

Lt.-Colonel.

Jordan, H. B. 15Nov.05

Major.

Inglis, W. R., Maj. ret pay (*Res. of Cy.*) 1Mar.07

Captains. (5)

Aplionby, A. C., s.s. 15June01
p s. Browne, L. M. (*H*) (*a*) (*b*), *I. of M.* 26July02
p.s. Tighe, T. 19Mar.04
p.s. *Ourling, C. N.*, s.s. (*H*) 26Mar.04
p.s. Clifford, T. R. B. (*a*) 14May04
Blockley, A. W. (*H*) 5Apr.05
p.s. Hughes, C. J. (*H*) 19May06

Lieuts. and 2nd Lieuts. (5)

Lieutenants.

Horne, J. W. 14Sept.06

2nd Lieutenants.

Paid. of Musk.

Browne, L. M., capt. 21Jan.02

Adjutant.

Hume, W. V., Capt. S. Lan. R. 25Apr.06
(*Capt. in the Army* 11Sept.06)

4th Battalion.

(Embodied 7 May 00 to Oct. 00.)

(*Officers serving on 17 Oct. 1900 hold honorary rank in the Army corresponding to the Militia regimental rank they then held.*)

Hon. Colonel

Daly, J. A., hon. c. 11July01

Lt.-Colonel.

p.s. Lopdell, J. R. 19Feb.95

Major.

p.s. Smyth, R. W. 14Apr.97

Captains.

p.s. Brewer, J. C. R., hon. s. (*H*). *I. of M.* 22July02
p.s. Dolmage, F. A. R. 23Apr.02
Campbell, M. I. M. (*Hon. Lt. in Army* 23Sept.02) 26June02

Lieuts. and 2nd Lieuts. (3)

Lieutenants.

Kirwan, C. R. B. 18June03

2nd Lieutenants.

Paid. of Musk.

Brewer, J. C. R., hon. s. 23May02

Adjutant.

Raven, J. C. H., Capt. Comb. Regt. 25May02
(Capt. in the Army 23Feb.98)

Quarter-Master.

McNally, J., hon. capt.

Digitized by Google

THE CONNAUGHT RANGERS—(Regtl. Dist. No. 88)—*contd.*

5th Battalion.

(Embodied 6 Dec. 99 to 17 Oct. 00.)

Officers serving on 17 Oct. 1900 held honorary rank in the Army corresponding to the Militia regimental rank they then held.)

Hon. Colonel.

Kirkwood, T. Y. L., hon. c. 25Oct.02

Lt.-Colonel.

Hammond, D. T., Capt. ret. pay, hon. c. (*H*) 8Nov.99

Majors.

Fingall, A. J., *Earl of* (*Hon. Lt. in Army* 16July01) 9July01

Captains. (8)

p.s. *Hall-Dalwood, J.* (*H*) 10Feb.99

p.s. Harrison, R. W. G., *p.v.c.*, hon. m. (*H*) 6Dec.99

p.s. Siddulph, H. W. 1Jan.00

p.s. Bellew, *Sir* H. C. G., *Bt.* (*H*)(c)(a)(b) 9Mar.00

p.s. *Grimshaw, W. A. H.* (*H*) a), c.c. 9Nov.01

p.s. Brooke, H. H. 1Nov.02

p.s. Wickham, E. T. H. D.C. de B.(*H*) 26Mar.04

p.s. Jackson, F. H. *(H)* 14Oct.05

p.s. Lawrence, E. H. T. (*H*) (*b*) ©, *I. of M.*, *p.v.c.* (*g*) 14Apr.06

p.s. Saker, E. 14Feb.07

Lieuts. and 2nd Lieuts. (12)

Lieutenants.

(*p.s.*) Goode, H. R. 7May04

p.s. Dwyer, H. M. O'C. (*g*) 7May04

(*p.s.*) Wickham, C. di C. De B. 5May06

p.s. Cooke, H. H. A., *p.v.c.*(*H*) 5May06

(*p.s.*) Saker, F. H. 11June06

(*p.s.*) Mayne, J. H. 11June06

2nd Lieutenants.

(*p.s.*) Hodson, V. 9Dec.05

(*p.s.*) Irwin, H. Q. 27Jan.06

Corcoran, W. B. 22Sept.06

Tibbs, V. J. 16Feb.07

Inst. of Musk.

Lawrence, E. H. T., capt. 8Apr.08

Adjutant.

Sarsfield, W. S., Capt. Conn. Rang. 21Dec.06 (*Capt. in the Army* 31May07)

Quarter-Master.

MacLachlan, D, McK., hon. m.

Digitized by Google

PRINCESS LOUISE'S (ARGYLL AND SUTHERLAND HIGHLANDERS.)

Regimental District No. 91 [Highland Group].

A Boar's Head, with the motto "*Ne obliviscaris*" within a Wreath of Myrtle. A Cat, with the motto "*Sans Peur*," within a Wreath of Broom, over all the label as represented in the arms of the Princess Louise, and surmounted with Her Royal Highness's Coronet. In each of the four corners the Princess Louise's Cypher and Coronet. "Cape of Good Hope, 1806." "Roleia." "Vimiera." "Corunna." "Pyrenees." "Nivelle." "Nive." "Orthes." "Toulouse." "Peninsula." "Alma." "Balaklava." "Sevastopol." "Lucknow." "South Africa, 1846-7, 1851-2-3, 1878." "South Africa, 1899 1902." "Modder River." "Paardeberg."

Line and Militia Battalions.

Uniform—Scarlet. *Facings*—Yellow. *Agents*—Messrs. Cox & Co.

1st Bn. (91st Foot) *Chatham*
2nd ,, (93rd ,,) *Bloemfontein*
3rd Bn. (Highland Borderers Mil.) - *Stirling*
4th ,, (R. Renfrew Mil.) - *Paisley.*

Depôt - - *Stirling.*

Record Office - - *Kinnoull St., Perth.*

Volunteer Battalions.

1. 1st - *Greenock.*
2. 2nd - *Paisley.*
3. 3rd - *Pollockshaws.*
4. 4th - *Stirling.*
5. 9th - *Dunoon.*
6. 1st Dumbartonshire *Helensburgh*
7. 7th - - *Alloa.*

Allied Regiment of Canadian Militia.

91st (Canadian Highlanders) - - *Hamilton, Canada.*

Colonel - - - Boyes, Maj.-Gen. J. M., *C.B.* [R] - - - - - - 20Mar.07

1st and 2nd Battalions.

Lt.-Colonels. (2)

2Paterson, S. 27June03
bd. col. 27June06
1Urmston, H. B., *C.B.*, p.s.c. 19Dec.02
bd. col. 6June05

Majors. (3)

(2nd in Command.)
2Cavendish, A. E. J., *C.M.G.*, p.s.c. 27June03
12Feb.07
1Wolrige-Gordon, J. G. 19Dec.03
22July06
bd. col. 8Mar.06

Majors. (6)

s. McKerrell, R. L'E. 19Dec.99
1Irvine, T. 18Dec.99
d. 1Mackenzie, A. F., *M.V.O.* (*Comdg. Depôt*) 3July01
2Aytoun, A., *D.S.O.* 9Aug.02
s. Vallancey, H. d'E., *D.S.O.*, p.s.c. 27June03
(1)Moulton-Barrett, H. P. 1Jan.07

Captains. (12)

s.s. *Sutherland, A.* 22Feb.96
bd. maj. 25Aug.05
1Henderson, H. L. 1May96
1Gore, R. C. 9Dec.96
1Patten, A. 19Feb.97
bd. maj. 29Nov.00
s' *Barrock, D.* 20Nov.97
2Campbell, A. J. 1Dec.97
1Kirk, H. B. 18Mar.98
Malcolm, N., D.S.O., p.s.c. 21Dec.98

Captains—contd.

s. *Dundas, F. C.*, p.s.c. 21Dec.98
2Marshall, K. F. C. 10Oct.99
m. *Tweedie, W. J. B.* 24Nov.99
d. 2Macdonald, H. C. 12Dec.99
s. *Campbell, J.* 12Dec.99
2Maclean, A. H. 19Dec.99
2Glasford, D. J. 11Jan.00
m.c. *Baker-Carr, H. B. F.* 11Jan.00
d. *Graham, R. B.* 11Feb.00
2McCandlish, P. D. 14Feb.00
s. *Hyslop, H. H. G.* 18Apr.01
2Elphinston, A. 28May01
s.s. *Cox, R. J. P.* 3July01
2Maclean, C. A. H. 28Dec.01
1Watson, I. W. 28Feb 02
1Clarke, a. L. C., p.s.c. 27Aug.04
s. *Muir, G. W.* 30Oct.04
1Thorpe, G.

Lieutenants (19)

1Neilson, W. G., *D.S.O.* 10Oct.99
2 Thomson, H. M. 24Oct.99
2Kennedy, J. 24Nov.99
2*Herbert, O. C., adjt.* 19Dec.99
1Bocales, G. A. McL. 12Dec.99
s. *Lang, B. J.* 11Jan.00
2Sandeman, M. G. 14Feb.00
f.o. Ahers-Douglas, G. A. 4June00
d. 2Maclean, A. J. R. 13Apr.01
1Cuningham, F. G. G. 13July04
19Apr.01
v. *Scott, J. C.* 28May01
d. 1Cuthbertson, E. E. 26June05
3July01
1Thorburn, A. B. 16Sept.01
2Fenzi, L. D. G. 26Nov.01
1Laird, K. M. 28Dec.01

Lieuts.—contd.

1Henderson, W. A. 26Feb.03
a.c. Campbell, J. A. L. 5Sept.03
2Bruce, *Hon. R.* (*Master of Burleigh*) 9May03
2Forbes, R. R. 26Aug.03
1Walker, C. C. 19Mar.04
v. *Duncan, H. A.* 27Aug.04
2Kennedy, A. R. 29Sept.04
2James, C. P. 29Sept.04
2Cuninghame, W. J. 5Oct.04
1MacEwen, N. D. K. 13Dec.04
2Falconar-Stewart, R. D. 23Feb.07

2nd Lieutenants (13).

1Burnley-Campbell, I. H. 11May01
1*Sprot, A. W. R., adjt.* 17July01
2Maclaine, R. G. 29Oct.02
2Gilmour, A. C. 29Oct.02
2Porteous, D. M. 29Oct.02
1Couper, J. R. 9May03
1Thomson, N. 16May03
1Wilson, A. R. G. 19Oct.04
2Stirling, A. 4Apr.06
2Purves, H. de B. 16Jan.07
1Boyle, A. R. 4May07
2MacLean, A. K. 4May07
2Colquhoun, A. G. C. 4May07

Adjutants.

1Sprot, A. W. R., *2nd lt.* 1Apr.05
2Herbert, O. C., *lt.* 29Dec.06

Quarter-Masters.

m. *Beattie, A.* 27Feb.98
hon. capt. 27Feb.08
m. *Williamson, R. C.* 7July97
hon. capt. 29Nov.00
1Scott, J. J., *hon. lt.* 19Sept.00
2Lundie, E. *hon. lt.* 16Oct.01

3rd Battalion.

"South Africa, 1902. (Embodied 29 Jan. 02 to 4 Dec. 02.)
(Embodied 6 Jan. 03 to 23 Sept. 03.)

(*Officers serving on 23 Sept. 03 hold honorary rank in the Army corresponding to the Militia regiments rank they then held.*

Lt.-Colonels.

Scott-Plummer, J. W. (6) 5Apr.93

Major.

Fergusson, H. C., Bid ret. pay (*Res. of Off.*) 16Dec.96
22Feb.02

Captains (3)
Williams, H. A. Bt., Capt. ret. pay (*Ind. Res. of Off.*) *hon. m.* 30Oct.95
p.s. Ure, J. A. (*H*) *I. of M.* 17Nov.04

Lieuts. and 2nd Lieuts. (9)

Lieutenants.

p.s. Gordon, J. L. 10Sept.04
p.s. Brettell, R. 16Jan.05
(p.s.) Bennett, N. C. 1Jan.07

2nd Lieutenants.

Graham, M. D. 30Oct.06

Asst. of Musk.

Ure, J. A., *capt.* 30Oct.04

Adjutant.

Thorburn, A. R., Lt., Arg. & Suth'd Highrs., Capt. 23Feb.07

Quarter-Master.

Beattie, A., *hon. capt.*

Digitized by Google

THE HIGHLAND LIGHT INFANTRY—(Regtl. Dist. No. 71)—contd.

4th Battalion.

(Embodied 2 May 00 to 15 Oct. 00.)

(*Officers serving on 15 Oct. 1900 hold honorary rank in the Army corresponding to the Militia regimental rank they then held.*)

Hon. Colonel.

Field-Marshal H.R.H. *Arthur W. P. A.*, Duke of *Connaught and Strathearn*, K.G., K.T., K.P., G.C.B., G.C.S.I., G. C. M. G., G.C.I.E., G.C.V.O., *G. Gds., A.S. Corps, and Col. in Chief 6 Dns., High. L.I., R. Dub. Fus. and Rif. Brig.*, Personal A.D.C. to the King, *Insp.-Gen. of the Forces* 12Feb.96

Hon. ® *Lt.-Colonel.*

Hamilton and Brandon, A. D., Duke of 25Jan.05

Lt.-Colonel.

Robertson-Aikman, T. S. G. H., *hon. c.* 19June00

Majors.

Robertson-Aikman, D. F. (*H*) 18Oct.02

Captains (8).

Ingle, A.C.B., *hon. m.* (*H*) 28Aug.96

p.s. Jones, A. W. (*H*) 3Apr.97

p.s. Gillon, A. 29May99

p.s. *Chancellor, A. R.* (*H*) 29May99

p.s. Rankin, W. B. 1May00

p.s. Stone, H. J. 11Aug.00

Marks, C. L., *D.S.O.* (*Hon. Capt. in Army* 16 Oct. 00), *hon. m.* 20Mar.07

Lieuts. and 2nd Lieuts. (12).

Lieutenants.

Donnithorne, R. V. N. C. 4July03

c.o. *Tradl, H. L. N.* (*H*) 4July03

p.s. Coghill, H. M. (*Hon. Lt. in Army* 16 Oct. 00) (*H*), *I. of M.* 29Mar.05

2nd Lieutenants.

Clark, W. S. C. 9July04

Poulett, W. J. L., *Earl* 2Dec.04
13May03

Eyeroft, N. E. O. 31July05

Inglis, J. A. C. 2July06

Russell, A. H. 11Dec.06

Inst. of Musk.

Coghill, H. M., *lt.* 28Dec.05

Adjutant.

Anderson, R. W. H. Bt. Maj. High. L.I. 15Mar.06

(*Capt. in the Army* 28Aug.00)

Quarter-Master.

Sutcliffe, J., *hon. lt.*

1st Volunteer Battalion

(*late* 5th Lanarkshire). "South Africa, 1900-02."

[115]

24, Hill Street, Garnethill, Glasgow

Lt.-Col. Commandant.

p.s. Outram, J., VD, *hon. c.* (*I*) 8June06

lt. col. 17Dec.92

Lt.-Colonel.

p.s. Morrison, F. L., VD, *hon. c.* (Q) 12Sept.06

Majors.

p.s. Morton, D. S., VD, (*Hon. Capt. in Army* 21 *June* 01), *hon. l.c.* ® June06

p.s. Dodds, J., VD, *hon. l.c.* 11Sept.06

Captains. (12)

p.s. St. Clair Swanson, D. A. *hon. m.* 27Feb.96

p.s. Watson, T. W. McN. 19Feb.96

p.s. Bennett, J. B. H. 11Mar.96

p.s. Andrew, D. ® 2May00

p.s. Johnstone, R. (*I*) 28Mar.03

p.s. Downie, A. M. 3Feb.04

p.s. Jowitt, T. L. (*Hon. Lt. in Army* 5 *July* 02) 16July04

p.s. Hatrick W. L. 3May05

p.s. Stewart, V. P. S. 12Sept.06

p.s. Wardle, J. R. 8Jan.07

p. Foulis, W. 8Jan.07

Lieuts. and 2nd Lieuts. (18)

Lieutenants.

p.s. Neilson, W. 6May03

p.s. Macdonald, H. C. (*H*) (*I*) *I. of M.* 6May03

p.s. MacDonald J. 3Feb.04

p.s. Fleming, R. G. 3May05

p.s. Drew, A. A. 3May05

p.s. Neilson, J. B. 12Sept.06

p.s. Ross, A. V. 12Sept.06

p.s. Woodburn, G. H. 8Jan.07

2nd Lieutenants.

(*p.s.*) Findlay, J. A. 8May06

(*p.s.*) Morton, G., jun. 3May06

(*p.s.*) Gardner, J. H. Wilson, E. O. 8May06
2Nov.06

Inst. of Musk.

Macdonald, H. C., *lt.* 26Nov.04

Adjutant.

Segrave, W. H-E., *D.S.O.*, Capt. High. L.I. 15Dec.02

(*Capt. in the Army* 23Jan.07)

Quarter-Master.

p. Christie, R., VD, *hon. capt.* 3Apr.97

Medical Officers.

p. Swanson, J., *M.B., Surg.-Capt.* 3July96

p. *Shaw, P. F., Surg.-Capt.* 12June00

Acting Chaplain.

Maclean, *Rev.* J., *D.D.* 27Feb.95

[*Scarlet.* Facings—*Buff.*]

Cadet Corps.

Glasgow Academy.

Captain.

p.s. Couper, F. 16Aug.02

2nd Lieutenants.

[*Drab.* Facings—*Blue.*]

2nd Volunteer Battalion

(*late* 6th Lanarkshire). "South Africa, 1900-02."

[116]

Yorkhill Street, Glasgow.

Hon. Colonel.

Lipton, Sir T. J., Bt., K.C.V.O. 21Nov.00

Lt.-Colonel.

p.s. Chalmers, H. D. D., VD, *hon. c.* (*I*) 12Dec.05

Majors.

p.s. Cochrane, J. P., VD, *hon. l.c.* 5Dec.02

Wardlaw, J., jun. 16Feb.06

Captains. (10)

p.s. Meikle, W., jun. *hon. m.*, (Q) 26July97

p. Gale, W. M. 25Aug.97

p.s. Gardner, T. K. (*Hon. Capt. in Army* 27 *June* 01) (*I*) 29Mar.99

p.s. Anderson, J. (*I*) 25Jan.02

p. Shearer, J., jun. (*Hon. Lt. in Army* 21*June*01) 12Mar.01

p.s. McNeill, G. A. C. (*I*) 13June03

p. Campbell, W. F. M., *hon. m.* 28May04

p.s. Wilson, R. M. (q) 24Sept.04

p.s. Munro, R. 8Nov.05

p.s. Greig, P. (q) 2June06

Lieuts. and 2nd Lieuts. (18)

Lieutenants.

p.s. Mason, D. R. C. 12June02

p.s. Shearer, J. D. 13June02

p. Tidd, R. G. 13June02

p.s. Stevart, C. 10Sept.04

p.s. Daly, J. F. 10Sept.04

p.s. Maclean, J. A. (*I*) (*C*) 10Sept.04

p.s. Aitken, G. J. (*H*), *I. of M.* (*I*) (C) 8Nov.05

p.s. Scougal, F. W. 10Feb.06

(*p.s.*) Bennie, D. F. 5Mar.07

p.s. Dunn, J. 5Mar.07

2nd Lieutenants.

(*p.s.*) Gemmell, J. 1Nov.06

(*p.s.*) Gemmell, S. A. 1Nov.06

Inst. of Musk.

Aitken, G. J., *lt.* 24Sept.04

Adjutant.

Pollok-Morris, T. A., Capt. High. L.I. 11Apr.06

(*Capt. in the Army* 11 Apr.06)

Quarter-Master.

Medical Officers.

p. Sandeman, W., *M.B., Surg.-Maj.* 2July04

Westwood, D., *M.B., Surg.-Lt.* 26July06

Acting Chaplain.

Smith, *Rev.* J., *B.D.* 22Feb.99

[*Scarlet.* Facings—*Blue.*]

Cadet Corps.

Govan High School, Hillhead, Glasgow.

Captain.

p.s. Maclean, J. A., (*Lt.* 2 V. B. High. L. I.) (*I*) 17Dec.04

Lieutenant.

p.s. Aitken, G. J., Lt. 2 V. B. High. L. I.) (*I*) (*H*) 17Dec.04

2nd Lieutenant.

[*Drab.*]

3rd (The Blythswood) Volunteer Battalion

(*late* 8th Lanarkshire). "South Africa, 1900-02."

[117]

69, Main Street, Bridgeton Glasgow.

Hon. Colonel.

Blythswood, A. C. Lord, Col., *A.D.C.*, VD. 28May02

Lt.-Col. Commandant.

p.s. Stevenson, F. J., VD, *hon. c.* (T) 10Feb.06

lt.-col. 6Sept.05

Lt.-Colonel.

p. Rome, G. P. MacR., VD., *hon. c.* 2July06

Majors.

Grant, A. C., VD, *hon. l.c.* 14Oct.05

p.s. Galbraith, J. H., (*I*) (*H*) 3June06

Digitized by Google

THE HIGHLAND LIGHT INFANTRY—(Regtl. Dist. No. 71)—*contd.*

3rd Vol. Bn.—*contd.*

Captains. (12)

p. McNish, G. (*t*) ⓒ 7Mar.00
p.s. Brand, G. M., *hon. maj.* (*t*) 25June02
p.s. Youden, W. A. 7Jan.03
p. Murray, L. D. 14Feb.03
p. Book, C. A. (*t*) 21Mar.03
p.s. *Hamilton, D.* (*t*) 28May04
p.s. Laing, A. R. 22Nov.05
p.s. Fleming, A. J (q) (*H*) 22Nov.05
p.s. Brown, G., *hon. m.* 11Apr.06
p.s. Douglas, W., jun. (q) ⓒ (*H*) 8June06
p.s. Douglas, C. J. (*t*) 16Nov.06
p.s. Youden, H. A. 26Mar.07

Lieuts. and 2nd Lieuts. (18)

Lieutenants.

p.s. Glen, J. 28May04
p.s. Galloway, J. G. (*t*) (*H*) 11Feb.05
p.s. Richardson, J. (*t*) (*H*) 11Feb.05
p. Menzies, J. 6Sept.05
p.s. Linton, G. P. (*t*) (*H*) *I. of M.* 22Nov.05
p.s. McAllister, A. 31Mar.06 23Apr.04
(*p.s.*) Gandy, W. H. 11Apr.06
(*p.s.*) Bennett, W. B. 8Sept.06
p.s. Uraigie, J. H. (*t*) 8Sept.06
p.s. Cameron, A. L. 8Sept.06
p.s. Stewart, J. N. 16Nov.06
(*p.s.*) Turner R. 26Mar.07

2nd Lieutenants.

Dunsmuir, H. 8Dec.06

Asst. of Musk.

Linton, G. P., *lt.* 8June06

Adjutant.

Balfour, C. E., *D.S.O.*, Capt. K. R. Rif. C. 7May04
(*Capt. in the Army* 15Jan.01)

Quarter-Master.

Medical Officers.

p. Pollok, R., *M.B., Surg.-Maj.* (*Hon. Capt. in Army* 16*Feb.*01) 2Aug.02
Moffat, A. D., *Surg.-Maj.* 2Aug.02
p. Wilson, J. A. *M.D., Surg.-Capt.* 24May99
p. Dewar, P. M., *Surg.-Capt.* 25Aug.06

Acting Chaplain

Thomson, *Rev.* J. 14Mar.06

[*Scarlet.* Facings—*Yellow.*]

9th Lanarkshire.

"South Africa, 1900-02."

[118]

Lanark.

Lt.-Colonel.

p. Bertram, W., Maj. ret. pay (*Maj. Res. of Off.*) 20Dec.05

Major.

p.s. Logan, R. J. (*t*) (*H*) 5May06

Captains. (8)

p.s. Anderson, J., jun. 29May01
p. Stewart, J. 6June02
p Hunter, J. 11June04
p. Sleigh, C. W. 22July05
p. Lindsay, W., VD 11Apr.06
p. McCulloch, J. 5May06

Lieuts. and 2nd Lieuts. (9)

Lieutenants.

p. Wellwood, F. P. 2May96
p.s. Gibb, R. 2June06
p.s. Gray, T. B. 2June06
p.s. Clark, D. 2June06
p.s. Forrest, A. 2June06

2nd Lieutenants.

p.s. Simpson, K. A. 3Mar.06
(*p.s.*) Brunton, J. 2June06

Adjutant.

Andrews, C. E., Capt. High. L.I. 2May05
(*Capt. in the Army* 2Feb.00)

Quarter-Master.

Medical Officers

p. Bradford, J., *Surg.-Capt.* 7Sept.98
p. Banks, T. W., *M.B., Surg.-Capt.* 22Aug.00
p. Mackinnon, W. J., *M.B., Surg.-Capt.* 2Apr.04
Paterson, R., *Surg.-Lt.* 29May01

Acting Chaplains

Hauxwell, *Rev.* F. M. 14June90
Brock, *Rev.* W. P., *B.D.* 26May94
McLaren, *Rev.* K. D. 15Oct.04
Gillies, *Rev.* J., *B.D.* 29Nov.05

[*Scarlet.* Facings—*Buff.*]

5th (Glasgow Highland) Volunteer Battalion

(late 10th Lanarkshire).

"South Africa, 1900-02."

[119]

81, Greendyke Street Glasgow.

Hon. Colonel.

Argyll, J. D. S., Duke of, K.T., G.C.M.G., G.C.V.O., VD 21June89

Lt.-Col. Commandant.

p.s. Birrell, A., VD, *hon. c.* (Q) (*H*) ⓒ 1Dec.06
lt.-col 29Nov.05

Lt.-Colonel.

Majors.

p.s. Fleming, W. G., VD, *hon. l.c.* (Q) (*H*) 4Nov.05
p.s. Miller, A. T. (Q) 14Mar.06

Captains. (13)

p.s. Murray C. C. *hon. m.* (*Hon. Capt. in Army* 29Sept.02) (*t*) 14Apr.97
p.s. Menzies, A. D. (Q) 2May00
p.s. Matthew, J. S. 26Feb.01
p.s. Williamson, C. M. 19Feb.02
p.s. Menzies, J. 26May04
p.s. Anderson, T. A. H. (q) 2May05
p.s. Rock, H. J. R. (*t*) 23Dec.05
p.s. Menzies, A. H. 14Mar.06
p. Dickson, W. C. (*t*) 14Mar.06
p.s. Wingate, G. (*Hon. Lt. in Army* 13*Aug* 02) (q) 4Mar.06
p.s. Frame, A. C. (*t*) 23Apr.06
p.s. Bell, M. J. (q) 28Apr.06
p. Reid, H. S. 9Apr.07

Lieuts. and 2nd Lieuts. (8)

Lieutenants.

p.s. Aitken, J. R. 14Mar.
p.s. Beattie, F. 14Mar.
p.s. Burn, W. G. 6Oct.
p.s. Gordon, A. 6Oct.
p.s. Gibson-Fleming, H. 14Mar.
p.s. Torrance, P. W. 14Mar.
p.s. Reid, A. K. 14Mar.
p.s. Chalmers J. S. 14Mar.
p.s. Sandford, A. G. 14Mar.

2nd Lieutenants.

Young, J. G. 6Oct.
Graham, J. R. R. 16Mar.
Rutherford, E. H. 19Feb.

Asst. of Musk.

Adjutant.

Collins, J. G., Capt. R. Highrs. 7Feb.
(*Capt. in the Army* 1Feb.)

Quarter-Master.

p. Baxter W. R. 12Feb.

Medical Officers

p. Chalmers, C., VD, *Surg.-Lt.-Col.* (*Surg.* Col.) (*Ex. Surg. Lt.-Col., R.L.I. V.I.B.*)
p. Bell Todd, G., *M.B., Surg.-Lt.-Col.* 13Feb.
p. McKie, J., *M.B.*, Capt. 20Jan.
p. Ritchie, W., *M.B., Surg.-Capt.* 3Mar.
p. Brown, T. D., *M.B., Surg.-Capt.* 3Feb.

Acting Chaplain.

Blair, Rev. R., VD, M.A.
[*Scarlet.* Facings—*Buff.*]

Digitized by Google

SEAFORTH HIGHLANDERS (ROSS-SHIRE BUFFS, THE DUKE OF ALBANY'S).

Regimental District No. 72 [Highland Group.

In each of the four corners the late Duke of York's Cypher and Coronet.
The motto "*Cuidich'n Righ*." The Elephant, superscribed "Assaye."
"Carnatic," "Mysore," "Hindoostan," "Cape of Good Hope, 1806," "Maida," "Java," "South Africa, 1835," "Sevastopol," "Persia," "Koosh-ab," "Lucknow," "Central India," "Peiwar Kotal," "Charasiah," "Kabul, 1879," "Kandahar, 1880," "Afghanistan, 1878-80," "Egypt 1882," "Tel-el-Kebir," "Chitral." "Atbara," "Khartoum," "South Africa, 1899-1902," "Paardeberg."

Line and Militia Battalions.

Uniform—Scarlet. *Facings*—Buff. *Agents*—Messrs. Cox & Co.

1st Bn. (72nd Foot)	-	*Nowshera.*	3rd Bn. (Highland (Rifle) Mil.)		*Dingwall.*
2nd ,, (78th ,,)	-	*Edinburgh.*			
Depôt - - -		*Fort George.*	Record Office		*Kinnoull St., Perth.*

Volunteer Battalions.

1. 1st	-	*Dingwall.*	3. 3rd.	-	*Elgin.*
2. 1st Sutherland	-	*Golspie.*			

Colonel-in-Chief - - - - - *H.R.H.* L. C. B. G. A., *Duke of* Albany (Reigning *Duke of* Saxe-Coburg and Gotha), *K.G., G.C.V.O.* - - 19July05

Colonel - - - Beresford, Maj.-Gen, (*Hon. Lt.-Gen.*) M. de la P. 6Feb.07

1st and 2nd Battalions.

Lt.-Colonels. (2)

2Mackintosh, G. 10June05
bt. col. 5Mar.06
1Spottiswoode, A. A. 22Dec.05

Majors. (2)
(2nd in Command.)

2Campbell, D. 10June05
10Sept.02
1Forbes-Semvill, *Hon.* D., *D.S.O.* 22Dec.05
13May03

Majors. (6)

2Cowans, H. A. *(Comdg. Depôt)* 6June03
29Nov.00
Murray, M. D., *M.V.O.* 30Oct.03
1Maclachlan, N. C. 17Oct.03
2Bradford, H. R., *p.s.c.* 15Mar.05
26June02
2Ritchie, A. B. 10June05
1Vandeleur, R.S. 22Dec.05

Captains. (12)

2Fetherstonhaugh, T. 5June06
Stewart, A. B. A., D.S.O. 30Aug.99
Gaisford, W. T. 21Oct.99
2Thomson, N. A. 7 Dec.99
2Arbuthnot, K. W. 29Apr.00
bt. maj. 22Aug.02
1Chamley, C. B. 21Jan.01
Doig, C. P. 2Feb.01
MacNeill, A. J. 19Mar.01
bt. maj. 29May01
c. Marshall, F. J. 19Mar.01
1Daniell, F. E. LL. 19Mar.01
a. *Stockwell, C. I.* 19Mar.01
Campion, E. 19Mar.01

Captains—contd.

a. *Alexander, A. C. B.* 12Apr.04
19Dec.99
1Cardan, D. A. 3July01
2Holland, L. 31Oct.01
v. *Waterhouse, C. P.* 31Oct.01
d. 1Thomson, W. M. 29Dec.01
1Wilson, R. S. 11Apr.02
(2)*St. Clair,* Hon. *C. H. M.* 19Apr.02
p. *Oliver, E. A. B.* 7May04
s.c. *Baillie, H. F.* 5Aug.04
2*Burn, C. P. M., adjt.* 15Mar.05
2Anstruther, P. G. 17Apr.05
s. *Thornhill, J. E.* 24Feb.06
1*Buchanan, K. G., adjt.* 24Feb.06
1Wicks, H. W. C. 4Mar.06
1Horn, R. 28Apr.06
s.a. *Crask, J. E.* 27June06
2Macfie, C. 27June06

Lieutenants. (19)

2Methven, D. G. 3July01
2Laing, E. 27July01
1Duncan, M. B. 31Oct.01
1Nairne, C. S. 22Dec.01
d. 1Davidson, D. H. 19Apr.02
1Forbes-Robertson, K 10May02
c.o. *Hopkinson, J. O.* 14Mar.03
2MacKenzie, K. B. 5Apr.04
c.o *Stewart-Richardson, N. G.* 7May04
1Gray, C. O. V. 28Feb.05
1Maclachlan, K. D. M. 15Mar.05
1Baillie-Hamilton, A. B. 17Apr.05
1Schomberg, R. C. F. 17Apr.05
2Hepburn, W. D. 17May05
1Gard'ner, R. D. 10June05
d. 2Spencer, H. M. 24June05
2Hay, E. G. 23Nov.05
s. *Scovell, A. M.* 21Apr.06
1Anderson, F. 27June06
1Keith, R. A. L. 5Sept.06
2Orr, N. C. 14Jan.07

2nd Lieutenants. (12)

1Murray, R. A. C. 29Oct.02
1Kennedy, H. H. 28Jan.03
2Fraser, F. L. 7May04
2Fowler, *Sir* J. E., *Bt.* 25June04
2Carr, P. W. K. 21June05
2Lumsden, B. N. 20Sept.05
2Campbell, *Hon.* E. O. 20Dec.05
1Fraser, F. W. L. V. 29Aug.06
1Middleton, W. A. A. 6Oct.06
1Murray, A. C. 6Oct.06
1Craig, J. Mac A. 6Oct.06
1Brodie, P. W. 4May07

Adjutants.

1Buchanan, K. G., *capt.* 1May06
2Burn, C. P. M., *capt.* 27June06

Quarter-Masters.

m. *Glynn, M.* 23Nov.92
hon. capt. 23Nov.02
e.a. *Anderson, G. W.* 29Dec.04
hon. capt. 16Nov.98
1King, D. 11Jan.99
hon. capt. 23Aug.02
2Davidson, J., *hon. lt.* 8May01

3rd Battalion.

"Mediterranean, 1900-01."

(Embodied 18 Dec. 99 to 11 June 01.

(Officers serving on 11 June 01 hold honorary rank in the Army corresponding to the Militia regimental rank they then held.)

Lt.-Colonel.

p.s. Henderson, J. H. 24Oct.02

Majors.

p.s. Horne, E. W. 6Sept.99
Munro, G. M. G., Capt. ret. pay 12Dec.03

Captains. (10)

p.s. Livingston-Macdonald, R. J. M. 1Apr.94
p.s. Macandrew, J. Macl. *hon. m. (H)* 4May98
30June99
p.s. Addison-Smith, C. L. 27July01
Mackenzie, W. F. *(H), I. of M.* 16Apr.02
p.s. Reid, W. B. J. *(H)* (D g) 26Mar.04
Warrand, D. G. 26Mar.04
p.s. *Grant, J. P.,* Capt. ret. pay 13Apr.04
Gascoigne, C. C. O., Capt. ret. pay *(a) (H)* 22Apr.05
Thornton B M 20Dec.05

Lieuts. and 2nd Lieuts. (18)
Lieutenants.

2nd Lieutenants.

p.s. Lumsden, W. V. 8Feb.05
Spencer, A. S J. 1Apr.05
Hume-Gore, G. R. V. 31Jan.06

Inst. of Musk.

Mackenzie, W. F., *capt.* 18Mar.05

Adjutant.

Stewart, A. B. A., *D.S.O.*, Capt. Sea. Highrs. 1June03
(*Capt. in the Army* 30Aug 99)

Quarter-Master.

Glynn, M. *hon. capt.*

Digitized by Google

SEAFORTH HIGHLANDERS (ROSS-SHIRE BUFFS, THE DUKE OF ALBANY'S)—(Regtl. Dist. No. 72)—*contd.*

1st (Ross Highland) Volunteer Battalion

(*late* 1st Ross-shire).

"South Africa, 1900-02."

[154]

Dingwall.

Hon. Colonel.

Stewart-Mackenzie, J. A. H. Bt. Col. ret. pay. 28Nov.03

Lt.-Colonel.

Warrand, A. R. B., Capt. ret. pay, *hon. c.* 1July97

Majors.

p. Fraser, H. M., VD, *hon. l.c.* 4Jan.05
p. McIntosh, W. 20Dec.05

Captains. (9)

p. Duncan, J. M. 30May00
p. Cuthbert, T. W. 30May00
p. MacLean, D. (*H*) 8Mar.02
p.s. Blunt, C. D. MacK. 30Apr04
p Brook, A. W., VD, 2July04
hon. m.
p. Robertson, W. J. 4Jan.05
p.s. *MacKenzie, G.* (q) (*H*) *I. of M.* 19Feb.05
p. Fraser, J. MacK. 25Mar.05
p.s. MacIntyre, A. M. 19May05
p. Harvey, W. 20Dec.05

Lieuts. and 2nd Lieuts. (14)

Lieutenants.

p. Lemon, C. T. 18June02
p.s. Macrae, F. 2July04
p.s. Mackenzie, D. A. 18Feb.05
p.s. McLennan, M. U. 25Mar.05
p.s. Ross, D. A. M. 25Mar.05
p.s. Munro, A. R. 19May05
p.s. Forsyth, I. A. 20Dec.05

2nd Lieutenants.

p s. Forbes, W. 9July04
p. Russell, J. G. 21Jan.05
p.s. Hogg, C. G. 21Jan.05
p.s. Mackenzie, A. 19May06
p.s. MacFarlane, G. 3June06
p.s. Cameron, G. M. 3June06
Macrae, J. R. 12Sept.06
Macdonald, M. 21Feb.07

Inst. of Musk.

MacKenzie, G., *capt.* 24Aug.01

Adjutant.

Waterhouse C. F., Capt. Sea. Highrs. 28Feb.06
(*Capt. in the Army* 31Oct.01)

Quarter-Master.

Medical Officers.

p. *Adam, J.*, M.D., VD, *Surg.-Lt.-Col.* (*hon. Surg.-Col.*) (*Brig.-Surg.-Lt.-Col. Sea. & Cawn. V. I. E.*) 11June04
p. Cameron, J., *M.B., Surg.-Capt.* 14May02
p. Brodie, R., *Surg.-Capt.* 18Aug.06

Acting Chaplain.

Dow, *Rev.* J. 11July00
19July90
Brown, *Rev.* W. L. W. 21Nov.00
Gibson, *Rev.* J., *M.A.*, VD 6May02
hon. 15Sept.06

[*Scarlet. Facings—Yellow.*]

1st Sutherland.

(The Sutherland Highland.

(Sutherland, Orkney, and Caithness.)

"South Africa, 1900-02."

[188]

Golspie.

Hon. Colonel.

THE KING.

Lt.-Colonel Commandant.

p. Morrison, J., VD, *hon. c.* 31Oct.03
lt. col. 2Nov.01

Lt.-Colonel.

p.s. Buik, E. G., VD, *hon. c.* (*H*) (*T*) 19Dec.03

Majors.

p.s. Mackenzie, J. VD., *hon l.c.* 11June04
p.s. Davidson, J. J. G. 11June04

Captains. (12)

p. MacAulay, A. N., *hon. m.* 29May95
p. Mackay, H. M. 26Aug.96
p. MacDonald, H., *hon. m.* 2Mar.98
p. Sinclair, D., VD, *hon. m.* 18Apr.00
p. Mackay, H. J. VD, *hon. m.* (*H*) 5Mar.02
p.s Cormack, D. C., *hon. m.* (*H*) 14May02
p. Green, G. A. O. 6May03
p.s. Dunnet, A. 12Mar.04
p.s. *Sutherland, F.*, (*H*), *I. of M.* 11June04
p.s. Menzies, J. 11June04
p.s. Macmillan, A. L. 29Mar.05
p.s. Campbell, A. D. 8Apr.07

Lieuts. and 2nd Lieuts. (15)

Lieutenants.

p. Harper, A. 18Apr99
p. MacLachlan, J. 15Apr99
p. Simpson, J. B. 4Apr.00
p.s Manson, D. 5Mar.02
p.s. Morrison, T. F. 11June04
p. Robertson, J. J. 20Dec.05
p.s. Milligan, D. W 20Dec.05
p.s. Coffey, J. A. 20Dec.05
p.s. Mowat, A. 20Dec.05

2nd Lieutenants.

Mackay, J. 11June04
p.s. Hunter, T. M. 5Mar.05
(p.s.) Shearer, R. 29Mar.05
p.) MacLennan, J. 29Mar.05
McCrone, J. 22Apr.05
(p.s.) Cook, F. S. 4Nov.05
p.s. Sutherland, D. Gunn, J. 24Jan.06 21Feb.07

Inst. of Musk.

Sutherland, P., *capt.* 8Apr.07

Adjutant.

Clive, E. A. B., Capt. Sea. High'rs. 5Aug.04
(*Capt. in the Army* 7May04)

Quarter-Master.

p. Morrison, J., VD, *hon. capt.* 23June94

Medical Officers.

Acting Chaplain.

Dickie, *Rev.* J. McA. 26Feb.05

[*Scarlet. Facings—Yellow.*]

3rd (Morayshire) Volunteer Battalion

(*late* 1st Elgin).

"South Africa, 1900-02."

[195]

Elgin.

Hon. Colonel.

p. *Johnston, O. J.*, VD, *hon. c.* 22Nov.02

Lt.-Colonel.

p. Urquhart, R., *M.V.O.* VD, *hon. c.* (*t*) 13Sept.02

Majors.

p Cooper, *Sir* G. A., *Bt.*, VD, *hon. l.c.* 18June95
p. Mackenzie, C. G., VD, *hon. l.c.* (*t*) 30Apr.04

Captains. (11)

p. Cumming, A., VD, *hon. m.* 11Aug.
p. Brydon, J. 17June
p. Black, W. R. 24May
p. Cook, A. Y., VD, 24May
p. Stewart, J. R. 24May
p. Shiach, D. A. 13June
p. Smith, J. G. 29July
p. Taylor, G. R. 24Apr.
p. Spence, H. T 24Apr.
p.s. Urquhart, W. G. 24Apr.
p. Robb, A. 8Mar.

Lieuts. and 2nd Lieuts. (1

Lieutenants.

p.s. Christie, T. 4Jan.
(p.) Walker, J. G. 12Sept.
p.s. Doig, W. H. (*H*) 12Sept.
p.s. Ramsay, A. L. 12Sept.
p. Mackenzie, T. K. (*t*) 12Sept.
p.s. Young, R. 12Sept.
p. Cameron, A. 12Mar.
(p.s.) Asher, G. W. 29Dec.

2nd Lieutenants.

Adjutant.

Doig, C. P., Capt. Sea. Highrs. 1June
(*Capt. in the Army* 28Feb.

Quarter-Master.

p. Gair, S., *hon. capt.* 1June

Medical Officers.

p Campbell, D. G., *Surg.-Capt.* 4June
p. Bruce, J., *M.B., Surg.-Lt.* 16Mar.

Acting Chaplains.

Macpherson, *Rev.* R., *D.D.*, VD. 24Apr.
MacEwen, *Rev.* J., VD. 24Apr.
McCowan, *Rev.* J. 17Apr.
Sinclair, *Rev.* P. 27Mar.
Hamilton, *Rev.* W. 27Mar.

[*Scarlet. Facings—Buff.*

Digitized by Google

THE GORDON HIGHLANDERS.

Regimental District No. 75 [Highland Group.]

The Sphinx, superscribed "Egypt." The Royal Tiger, superscribed "India," "Mysore," "Seringapatam," "Egmont-op-Zee," "Maudora," "Corunna," "Fuentes d'Onor," "Almaraz," "Vittoria," "Pyrenees," "Nive," "Orthes," "Peninsula," "Waterloo," "South Africa, 1846," "Delhi," "Lucknow," "Charasiah," "Kabul, 1879," "Kandahar, 1880," "Afghanistan, 1878-80," "Egypt, 1882, 1884," "Tel-el-Kebir," "Nile, 1884-85," "Chitral," "Tirah," "South Africa, 1899-1902," "Paardeberg," "Defence of Ladysmith."

Line and Militia Battalions.

Uniform—Scarlet. *Facings*—Yellow.

1st Bn. (75th Foot) · *Cork (for Aldershot).*
2nd " (92nd ") · *Peshawur, Punjab (for Jullundur).*

Agents—Messrs. Holt & Co.

3rd Bn. (E. Aberdeenshire Mil.) *Aberdeen.*

Depôt · · *Aberdeen.*

Record Office · *Kinnoull St., Perth.*

Volunteer Battalions.

1. 1st · · *Aberdeen.*
2. 2nd · *Old Meldrum.*
3. 3rd · *Peterhead.*
4. 4th · · *Aberdeen.*
5. 5th · · · *Banchory.*
6. 6th · · · *Keith.*
7. 7th (attached 1st) · · *Lerwick.*

Allied Regiment of Canadian Militia.

48th (Highlanders) .. .. *Toronto, Canada.*

Colonel-in-Chief · THE KING.

Colonel · DC White, Field-Marshal *Sir* G. S., *G.C.B., O.M., G.C.S.I., G.C.M.G., G.C.I.E., G.C.V.O.* [R] 28June97

1st and 2nd Battalions.

Lt.-Colonels. (2)

1Wright, H., *D.S.O.* 14Dec.03
bt. col. 14Dec.06
1Burney, H. H., *C.B.*, *p.s.c.* 9Jan.04
bt. col. 14Mar.04

Majors. (2)

(*2nd in Command.*)

2Staunton, G. 14Dec.03
26May99
1Gordon, *Hon.* F., *D.S.O.*, *p.s.c.* 9Jan.04
29Oct.99
bt. lt.-col. 29Aug.02

Majors. (6)

1Thomson, S. 9Jan.00
1Neish, F. H. 26Mar.03
1Uniacke, H. P. (*Comdg. Depôt*) 28Nov.03
Kerr, F. W., *D.S.O.*, *p.s.c.* 21Dec.04
29Nov.00
2Greenhill-Gardyne, A. D 29Oct.06
2Aug.02
DC Gordon, W. E. 1Jan.07
bt. lt.-col. 2Jan.07

Captains. (12)

2Tyler, E. A. N. 26May98

Captains—contd.

Macnab, G. R. 5Apr.99
s.c. Gordon, A. F., D.S.O. 26May99
s. DC *Mathieson, M. F. N.*, *p.s.c.* 2June99
1Cameron, G. E. E. G. 17Aug.99
bt. maj. 29Nov.00
s.c. Crawford, G. S. G., D.S.O., *p.s.c.* 17Aug.99
v. Simpson, C. J. 12Dec.99
bt. maj. 23Aug.02
s.c. Allan, P. S 28Feb.00
v 1Marshall, W. M. K. 21May00
2Findlay, C. W. McD. 12July00.
v. Booth, T. M. 31Dec.00
m. Brown, P. W. 16June01
s. Forbes, I. R.-J. F. 19Oct.01
2MacGregor, W. W. 15Jan.02
2Baird, A. W. F., *D.S.O.*, *p.s.c.* 29Jan.02
bt. maj. 29Aug.02
1Ogston, C., *adjt.* 29Jan.02
1McLaren, J. M. 21Feb.02
s.s. Forbes, Hon. *R. G. B.* 1Mar.02
2*Dick-Cunyngham, J. K.*, D.S.O., *adjt.* 24Nov.02
2White, J. R., *D.S.O.* 6Feb.04
1Lumsden, C. R. 6Feb.04
1Gordon-Duff, L. 6Feb.04
v. Stansfeld, J.R.E., D.S.O. 30May04
s. Makgill-Crichton-Maitland, F. L. 25Aug.04
v. Lockley, R. E. H. 8Sept.04
v. Mitford, W. B. J. 16Aug.05
(1) *McLeod, D.* 16Aug.05
1Stewart, P. D. 1Jan 06
2McLean, G. N. 3Jan.06
d. 2Burnett, J. L. G. 22Jan.06
v. Hay, J. G. 2Jan.06
1Alexander, D'A. D. 26Mar.06
v. Sworder, F. R. F. 8Feb.07

Lieutenants. (19)

2Davis, A. L. 16June01
2Miller, D. S. 19Oct.01

Lieuts.—contd.

2Bruce, K. H. 26Jan.02
1Crawfurd, A. 1Mar.02
2Cumine, G. J. G. G. 22Jan.03
2Pleton-Warlow, I. 5Feb.03
1Maitland, C. A. S. 3Feb.04
1Ross, H. A. 6Feb.04
d. 1Neish, W. 6Feb.04
d. 2Burn, H. P. 30May04
2Gordon, L. 10Mar.05
1Bell, F. 16Aug.05
2Huggins, O. G. D. 1Jan.06
2Fowke, G. H. S. 2Jan.06
1Monteith, J. R. L. 29Jan.06
2Ker, A. M 21Feb.06
1Abercrombie, R. O. 26Mar.06
1McClintock, S. R. 8Feb.07
1Longman, H. K. 23Mar.07

2nd Lieutenants. (12)

1McClintock, R. LeP. 6Feb.02
c/o. Macmillan, S. A. 22Apr.02
2Orlay, R. D. 29Mar.05
2Brooke, J. A. O. 11Oct.05
2Taylor, T. G. 29Aug.06
1Richmond, L. 29Aug.06
2Carr, L. 29Aug.06
2Davidson, R. H. 29Aug.06
1Hunter, J. W. 6Oct.06
1Lyon, A. P. F. 4May07
2Hamilton, J. M. 4May07

Adjutants.

2Dick-Cunyngham, J. E., *D.S.O.*, *capt.* 20Aug.04
1Ogston, C., *capt.* 21Jan.06

Quarter-Masters.

hon. lt. DC *Robertson, W.* 19May00
1MacLennan, J., *hon. lt.* 14May02
2Mackie, J., *hon. lt.* 13Aug.04

3rd Battalion.

(Embodied 6 Dec. 99 to 6 July 01.)

(*Officers serving on 6 July 01 hold honorary rank in the Army corresponding to the Militia regimental rank they then held.*)

Hon. Colonel.
THE KING.

Lt.-Colonel.
Buchanan, A. L. H., *Maj.* ret. pay 2June06

Majors.
Leith, A. H., *hon. l.c.* (*H*) 29Aug.02
p.s. Forbes, J. O (*H*), 14Apr.05

Captains. (8)

s. Duff, A. A. 8Feb.97
p.s. Gordon, C. T., *hon. m.* (*H*) 16May00
p.s. *Napier, E.* (*t*) (*H*) 8Oct.00
p.s. Park, J. R., *hon. m.* 9Oct.00
p.s. Buckingham, A. W. (*t*) (*Hon. Capt. in Army 31 May01*) 11Jan.02
p.s. Purvis, R. W. (DC) (*Capt. Res. of Off.*) (*H*) *hon. m.* 16July05
p.s. Gordon, A. T. 8June06
Ingilby, J. U. M., Capt. ret. pay (*H*), (DC) 26Jan.07
p.s. Gordon, R. H. (*H*) 21Mar.07

Lieuts. and *2nd Lieuts.* (12)

Lieutenants.
Crichton, *Hon.* A. O. 8Mar.01
p.s. Leslie, A. C. M. (*H*), *I. of M.* 2June03

2nd Lieutenants.
(*p.s.*) Grant, A. P. F. 24Feb.06
Hay, M. V. 10Oct.06
Ritchie, J. 1Jan.07
Wallace, A. M. 30Jan.07

Digitized by Google

THE GORDON HIGHLANDERS—(Regtl. Dist. No. 75)—*contd.*

3rd Bn.—*contd*

Inst. of Musk.

Leslie, A. C. M., *Lt.* 20Dec.05

Adjutant.

Brown, P. W., Capt. Gord. Highrs. 26Mar.06 (*Capt. in the Army* 16June01)

Quarter-Master.

Robertson, W., *hon. M.*

1st Volunteer Battalion

(late 1st Aberdeenshire).

"South Africa, 1900-02."

[143]

Aberdeen.

The 7th Vol. Bn. is attd. to this Corps.]

Lt.-Colonel.

p. Stewart, D. B. D., VD 19Nov 06

Majors.

p. *Gordon, C. S.*, VD, *hon. l.c.* (*H*) (a)10Oct.00

p.s. Duncan, W. C. (*Hon. Lt. in Army* 1June01) 2Nov.06

Mackinnon, A. H. L. (q) 2Nov.06

Captains. (9)

p.s. Macqueen, J. R. (*t*) 26Jan.02

p.s. Mellis, W. (q)(*H*) 6May03

p. Ogilvie, T., jun. 27Sept.05

p. Henderson, R. A. (*Hon. Lt. in Army* 6July02) 29Nov.05

p.s. Sellar, J. 11Apr.06

p. Clarke, D. 5May06

p. Smith, G. A. 2Nov.06

p. Watt, E. W. (*H*) 2Nov.06

p. Scott, R. (*t*) 26Feb.07

Lieuts. and 2nd Lieuts. (14)

Lieutenants.

p. Brown, J., jun. 29Mar.05

(p.) Huggan, J. A. 3May05

p.s. Rae, W. (*H*), *I. of M.* 27Sept.05

p. Lyon, A. (*t*) 29Nov.05

(p.s.) Mackinnon, L., jun. 11Apr.06

(p.s.) Shirras, G. F. 5May06

(p.s.) Wilson, H. G. M. (*H*) 2Nov.06

(p.s.) Gillies, J. B. 2Nov.06

(p.s.) Simpson, P. B. S. 26Feb.07

2nd Lieutenants.

Bennett, J. C., jun. 19Nov.06

Inst. of Musk.

Rae, W., *lt* 7May04

Adjutant.

Hay, J. G., Capt. Gord. Highrs. 1Mar.05 (*Capt. in the Army* 28Jan.06)

Quarter-Master.

Medical Officers.

p Williamson, G., *M.B.*, *Surg.-Maj.* 17Sept.04

p. Christie, J. F., *M.B.*, *Surg.-Capt.* 9Sept.03

Acting Chaplain.

M'Clymont, *Rev.* J. A., *D.D.*, VD 28May03

[*Scarlet.* Facings—*Yellow.*]

2nd Volunteer Battalion

(*late* 2nd Aberdeenshire).

"South Africa, 1900."

[144]

Old Meldrum.

Lt.-Colonel.

p.s. Reid, J. L. 2June06

Major.

p. Ferguson, W. (*t*) 26July06

Captains. (7)

p. Smith, J. T., *hon. m.* (*t*) 20May03

p. Johnston, J. W. 9Jan.04

p.s. Barclay, G. 2Jan.04

p. Johnston, W. 26July06

p.s. Keith, J. 28July06

Lieuts. and 2nd Lieuts. (11)

Lieutenants.

p.s. Runciman, F.S. 11June04

p.s. Hutcheon, J. 11June04

p.s. Mackie, J. 27May05

p.s. Mackie, W. L. 27May05

p.s. Watson, J. 27May05

p.s. Rae, J. 28July06

p.s. Chalmers, J. 28July06

2nd Lieutenants.

p.s. Smith, W. 30Apr.04

p.s. Milne, C. N. G. 18June04

Jamieson, G. R. 10Oct.06

(p.s.) Fowlie, C. W. L. 1Jan.07

Findlay, W. M. 1Jan.07

Inst. of Musk.

Adjutant.

Safford, M. E. P., Capt. W.I.R. 8Aug.04 (*Capt. in the Army* 19May00)

Quarter-Master.

p. Baxter, W., VD 29Jan.02 *hon. m.* 26Jan.02

Medical Officers.

p. Grsig, C. C., VD, *Surg.-Lt.-Col.* 7Aug.05

p. Cheyne, W. S., *M.D.*, VD, *Surg.-Lt.-Col.* 15Jan.02

p. Fowler, A., *M.D.*, *Surg.-Capt.* 19Oct.02

p. Cockburn, W., *M.B.*, *Surg.-Lt.* 15May01

Hon. Assist. Surg.

Wilson, J., *M.D.* 20Oct.02

Hon. Chaplain.

Milne, *Rev.* A. J., VD, *LL.D.* 26Nov.70

Acting Chaplains.

Young, *Rev.* T., VD, *B.D.* 1Jan.73

Lang, *Rev.* M. B. 11May06

Loutit, *Rev.* J. S. 28July06

Gunson, *Rev.* E. S. 15Nov.02

[*Scarlet.* Facings—*Yellow.*]

3rd (The Buchan) Volunteer Battalion

(late 3rd Aberdeenshire).

"South Africa, 1900-01."

[145]

Peterhead.

Hon. Colonel.

Errol, C. G., Earl of, K.T., C.B., Col., ret. pay 2May02

Lt.-Colonel.

p. Scott, R., VD (T) 26Mar.06

Majors.

p. M'Connachie, W., VD, *hon. l.c.* 2Jan.01

Rennie, J. C., VD 19May06

Captains (8)

p.s. *Jack, J.*, VD, *hon. m.* (*H*), *I. of M.* 2June03

p. Hutchison, W. R., *hon. m.* 28May01

p.s. Law, J. 8Nov.99

p.s. Robertson, A. W. (*Hon. Lt. in Army* 1June01) (*H*) 9Oct.00

p. Bruce, C. W. 2Jan.01

p. Cruickshank, A. L. P. 4June02

p. Smith, J. A. 28Sept 02

p. Reid, A. McD. 6Nov.06

Lieuts. and 2nd Lieuts. [3]

Lieutenants.

p. Milne, W. J. 28May0

p. Martin, D. M. 20Oct.0

p. Yeunie, A. McD. 2Jan.0

p. Rennie, J., jun. 2Apr.0

(p) Pirie, F 4Aug.0

p. Morrison, J. (*H*) 4Aug.

p.s. Robertson, C. T. A. 4Aug.

p.s. Stephen, W. 4Aug.

2nd Lieutenants.

(p.s.) Brown, A. 2Feb.0

p.s. Reid, W. 16Sept.0

(p.s.) Webster, J. 18July

(p.s.) Cheyne, J. 22Nov.

Bird, P. C. 14Feb.

Inst. of Musk.

Jack, J., VD, *hon. m.* 2Jan.0

Adjutant.

Stansfeld, J. E. E., *D.S.O.*, Capt. Gord. Highrs. 24Aug.0 (*Capt. in the Army* 26May0

Quarter-Master.

p. Kelly, W. J., *hon. capt.* 7Feb.0

Medical Officers.

p. Mitchell, *A.*, VD, *Surg.-Lt.-Col.* (*Brvt. Surg.-Lt.-Col. Gordon V.I.B.* 28Dec.0

p. Wilson, R. M., VD, *Surg.-Lt.-Col.* 22July0

p. Middleton, J., *M.B.*, *Surg.-Capt.* 16Jan.0

Acting Chaplains.

Fyfe, *Rev.* H. 28Mar.0

Halliday, *Rev.* J. G. 16May0

Kemp, *Rev.* R. S. 28Sept.0

Adams, *Rev.* W. 17Oct.0

Mackay, *Rev.* R. M. 12Nov.0

Petrie, *Rev.* E. J. 8May

[*Scarlet.* Facings—*Yellow*

4th (Donside Highland) Volunteer Battalion

(late 4th Aberdeenshire)

"South Africa, 1900-01."

[146]

28, Guild Street, Aberdeen.

Lt.-Colonel.

p. Mellis, W. A., VD, *hon. c* (q) 17Feb.0

Digitized by Google

THE GORDON HIGHLANDERS—(Regtl. Dist. No. 75)—*contd.*

4th Vol. Bn.—*contd.*

Majors.

p. Horton J. A., VD, *hon. l.c.(a)* 24Dec.02
a. Dawson, W. F. G., VD, *hon. l.c.* 6May03

Captains. (10)

p Gray, W. A., VD, *hon. m.* 5May97
2. Keir, A., VD, *hon. m.* (5) 4Feb.99
3. McGregor, J. *hon. m.* (Q) ⊕ (*H*) 4Mar.99
4. Forbes, H. *D.S.O.* (*Hon. Lt. in Army* 7 *June* 01) *hon. m.* 17Jan.03
5. *Massie, J. F. McP.*, VD, *hon. m.* (5)(a) 24Dec.02
6. Charles, A. ⊕ 27Feb.04
7. Macdonald, W. A. 3July04
8. Dickson, J. (5) 7Jan.05

Lieuts. and 2*nd Lieuts.* (15)

Lieutenants.

1. Laing, P. W. M. 8Apr.99
2. Christie, C. 2May00
3. Dawson, J. (5) 12Apr.01
4. Cook, J. M. 27Feb.04
5.a Cameron, J. A. S. 24Jan.06
6.a Campbell, J. 24Jan.06
7.a Murray, J. 25Jan.06

2nd Lieutenants.

1.) Duff, T. A. 16July04
2.a) Laing, H. D. 24Sept.04
3.) Mitchell, J. 8Feb.05
4.a) Pickersgill, W. J. 12Dec.05
5.a) Smith, G. 24Jan.06
6.a) Smith, W. 24Jan.06
7.a) Rae, J. 24Jan.06
8.a) Weir, A. S. 24Jan.06
9.a) Adam, L. J. 24Jan.06
10.a) Walker, J. 1Mar.06
Tree, P. B. C. *D.* 6Oct.06

Inst. of Musk.

Adjutant.

McLean, C., Capt. R. Highrs. 13June03
(supt. in the Army 30Nov.00)

Quarter-Master.

Hopkins, J., *hon. capt.* 2June06

Medical Officers.

Nicol, A., *M.D.*, VD, *Surg.-Maj.* 30Nov.01
Wilson, J. D., *M.D.*, VD, *Surg.-Maj.* 9Jan.03
Mever, D., *M.B.*, *Surg.-Capt.* 4July03
Nicol, J., *M.B.*, *Surg.-Lt.* 8Sept.93
Henry, W., *M.D.*, *Surg.-Lt.* 10May06
Rivers, P. E., *M.B.*, *Surg.-Lt.* 12May97
Oliphant, R., *M.B.*, *Surg.-Lt.* 4Jan.99
Turner, R. R., *M.B.*, *Surg.-Lt* 20Dec.02
Davidson, S. G., *M.B.*, *Surg.-Lt.* 6Sept.05

Acting Chaplains.

Allan, *Rev.* J. R. VD. 12Nov.99
Black, *Rev.* J. 17Sept.98
Watt, *Rev.* W. 2Feb.98
Adam, *Rev.* P. 11May98
Mack, *Rev.* J. 28Apr.00
Jack, *Rev.* A. 6June00
Duncan, *Rev.* T. O., *M.A.* 27Feb.01
Smith, *Rev.* P. G. 1Dec.06

[*Green. Facings—Light Green.*]

5th (Deeside Highland) Volunteer Battalion

(*late* 1st Kincardine and Aberdeenshire).
"South Africa, 1900-02."

[189]

Banchory.

Hon. Colonel.

Hunlly, C. G., Marq. of 28Feb.76

Lt.-Colonel.

p. Farquharson, A. H. 11Feb.05

Majors.

p.s. Davidson, P. L., VD, *hon. l.c.* 28June94
p. Dunbar, A. D. 2Jan.01

Captains. (9)

p. Walker, R. W. ⊕ (*H*) *I. of M.* 13Oct.97
p. Bower, G. H., *hon. m.* (Q) 18Oct.99
p. Reid, A. 24Jan.00
p.s. Coltman, W. H. ⊕ (*H*) 29Nov.02
p. Dawson, J. A. 11 Feb.05
p. Gregor, J. W. 27May05
p. Booth, D. C. 30Aug.05
p. Bruce, E. 7Dec.06

Lieuts. and 2*nd Lieuts.* (14)

Lieutenants.

p. Walker, J. W. 4Aug.00
p. Dunbar, J. C. F. 28June02
p. Hunter, J. Y. 8Sept.04
p.s. Milne, J. 29Aug.06
p.s. Thom, J. M. 29Aug.06

2nd Lieutenants.

(p.s.) Blacklaws, J. N. 15May06

Inst. of Musk.

Walker, R. W., *capt.* 21Nov.03

Adjutant.

Singleton, H. T. C., *D.S.O.*, Capt. High. L.I. 9May04
(Capt. in the Army 27Mar.01)

Quarter-Master.

p. Smythe, G. H., *hon. m.* 7Jan.06

Medical Officers.

p. Oran, G., *M.D.*, VD, *Surg.-Lt.-Col.* 24June03
p. Rannie, E., *M.B.*, *Surg.-Capt.* 2June04
p. Mitchell, W. G., *M.D.*, *Surg.-Capt.* 18Sept.02
p. Cruickshank, A., *M.B.*, *Surg.-Lt.* 9Aug.02

Hon. Assist. Surgs.

M Hardy, J., *M.D.* 2Apr.70
Keith, A. D., *M.B.* 23Dec.71

Acting Chaplains.

Dunn, *Rev.* C., VD 21May90
Robertson Grant, *Rev.* A. 17Feb.94
Scott, *Rev.* T. 28Mar.94
Spark, *Rev.* E. *M.A.* 4July96
Burnett, *Rev.* J. B 10June05

[*Green. Facings—Green.*]

6th Volunteer Battalion

(*late* 1st Banffshire).
"South Africa, 1900-02."

[217]

Keith.

Hon. Colonel.

Grant, G. S., VD, *hon c.* 5Feb.03

Lt.-Colonel.

p. Whitton, A. B. 26May06

Major.

p. McNaughton, J. L. 8 Jan.07

Captains (7)

p. Innes, J., VD, *hon. m.* 30May00
p. Robertson, A. M. (*Hon. Lt. in Army* 1*June*01) 10Sept.04
p. Smith, T. M. 22Apr.03
p. Wilson, G. A. 28Apr.06
p Sheed, J. 29Aug.06
p. Ewen, J.S. (*H*), *I. of M.* 21Feb.07
p. George, E. F. S. 4Feb.07

Lieuts. and 2*nd Lieuts.* (13)

Lieutenants.

p. Symes, G. S. 21Nov.99
(p.) Blaikmont, J. R. 13June03
p. McKay, H. 13June03
(p.s.) Duncan, J. 28Apr.06
p.s. Craig, D. 28Apr.06
(p.s.) Hutcheson, J. 30Nov.06

2nd Lieutenants.

Gordon, J. W. 28Apr.06
(p.s.) Smith, E. G. 29May06
Corrigall, D. J. 29May06
Paterson, J. D. 29Nov.06
Lyon, P. W. 29Nov.06
Taylor, J. 16Mar.07
Grant, J. 16Mar.07

Inst. of Musk.

Ewen, J. S., *capt.* 5May06

Adjutant.

Lockley, R. E. B., Capt. Gord. Highrs. 27Apr.05
(Capt. in the Army 28Sept.04)

Quarter-Master.

Reynolds, E. J., *hon. lt.* 11Aug.06

Medical Officers.

p. Taylor, J., *M.D.*, *Surg.-Capt.* 27Aug.98
p. Sellar, T. A., *M.B.*, *Surg.-Capt.* 20 Jul*01
Murray, A. B., *Surg.-Lt.* 9June06

Acting Chaplains.

Smith, *Rev.* S. 14Sept.98
Lumsden, *Rev.* J. S Jan.07

[*Scarlet. Facings—Yellow.*]

7th Volunteer Battalion

[222]

Lerwick.
[attached to 1st Vol. Bn.]

Major Commandant.

p. Broun, J. C. C. (*H*) 10June05

Captains. (3)

p.s. *Grierson, J. C.* (*H*), *I. of M.* 19Dec.02
p.s. Stephen, A. (*H*) 17Sept.04
p.s. MacDougall, *A.* 15July05
p. Laurenson, L. 1Aug.05

Lieuts. and 2*nd Lieuts.* (5)

Lieutenants.

p.s Boyd, G. P. (*H*) 17Sept.04
p.s. Laing, A. L. 5May06
p.s. Ramsay R. H (*H*) 5May06

2nd Lieutenants.

Inst. of Musk.

Grierson, J. C., capt. 3Dec.04

Quarter-Master.

p. Williamson, D. 1Apr.04

Medical Officer

p.s. Robertson, J. F., *M.D.*, *Surg.-Capt.* 11June04

Acting Chaplain

Campbell, *Rev.* A. J., *B.A* 7May02

[*Drab.*]

Digitized by Google

THE QUEEN'S OWN CAMERON HIGHLANDERS.

Regimental District, No. 79 (Highland Group).

The Thistle ensigned with the Imperial Crown. The Sphinx, superscribed "Egypt." "Egmont-op-Zee," "Fuentes d'Onor," "Salamanca," "Pyrenees," "Nivelle," "Nive," "Toulouse," "Peninsula," "Waterloo," "Alma," "Sevastopol," "Lucknow," "Egypt, 1882," "Tel-el-Kebir," "Nile, 1884-85," "Atbara," "Khartoum," "South Africa, 1900-02."

Line and Militia Battalions.

Uniform—Scarlet. *Facings*—Blue. *Agents*—Messrs. Holt & Co.

1st Bn. (79th Foot) - *Dublin (for Tidworth).*
2nd " - - *Pretoria.*

3rd Bn. (Highland (IA. Inf.) Mil.) *Inverness.*

Depôt - *Inverness.* Record Office - *Kinnoull St., Perth.*

Volunteer Battalion,

1. 1st. - - *Inverness.*

Colonel-in-Chief - Gen. *H.R.H.* G. F. R. A., *Prince of* Wales and *Duke of* Cornwall and York, *K.G., K.T., K.P., G.C.S.I., G.C.M.G., G.C.I.E., G.C.V.O., I.S.O.*, Colonel-in-Chief R. Fus., R. W. Fus., R. Mar., and K. R. Rif. C., *Personal A.D.C. to the King* - - - - 12Nov.02

Colonel - - Hamilton, *IA.*-Gen. *Sir* I. S. M., *K.C.B., D.S.O.* - - - 7Dec.04

1st and 2nd Battalions.

Lt.-Colonels. (2)

1Scott-Elliot, A. 9Mar.05
2Riach, M. S. 3Apr.06

Majors (2)
(*2nd in Command.*)

2MacFarlan, F. A. 9Mar.05
9Apr.02
1McKerrell, A. de S. 3Apr.06
21May99
bt. col. 10Feb.04

Majors. (6)

2Douglas-Hamilton, A. F. 9Mar.01
d. 1Clarke, S. S. S. 2Nov.02
(Comdg Depôt)
s. MacEwen, D. L., *p.s.c.* 16Apr.04
s. McLachlan, J. D., *p.s.c.* 16Dec.04
s. Campbell, J. *D.S.O.*, *p.s.c.* 9Mar.05
14Nov.98
1Gunn, G. 5Sept.06

Captains. (13)

2Chancellor, A. 7Sept.98
s.a. Cameron, A. 2Nov.98
1Greme, L. O. 2Nov.98
s.c. Cameron, N. J. G. 1Apr.99
bt. maj 29Nov.00
1Sorel-Cameron, G. C. M. 21May99
y. Nicholson, A. D. 19July99
2Baird, F. T. O. 14Oct.99
Adlercron, R. L. 24Nov.99
m.e Maitland, Hon. *A. H.* 27Nov.99
1Craig-Brown, E., *p.s.c.* 27Dec.99
s. Stewart, W. M. 6June00

Captains—contd.

s.a. MacEwen, St. O. M. G. 7Mar.01
m. Miers, D. N. C. C. 7Mar.01
y. Campbell, Hon. *R. A.* 9Mar.01
bt. maj. 23Aug.02
s. Sandilands, J. W., D.S.O. 29May01
v. Hay, S. 21Nov.01
1Horne, A. 23Dec.01
v. Fraser, G. I. 23Jan.02
2Fraser, P. W. N., *D.S.O.* 21Apr.02
2Lumsden, H. T. 29Apr.03
1Macpherson, A. D. 28Mar.04
d. 2Orichton, D. E. M. M. 16Apr.04
2Robertson, A. B. 28Apr.05
2Mitford, P. 17May05
2McCowan, W. H. 29Oct.05
2*Campbell, R., adjt.* 29Oct.05
1*Orr, J. A., adjt.* 29Oct.05
1Campbell, C. H. 23Jan.07

Lieutenants. (19)

s. Hon *Hore-Ruthven*, *A. G. A.* 14Dec.00
2Heathcote, J. R. C. 14Dec.00
2Trotter, R. B. 7Mar.01
2Duff, G. E. 9Mar.01
d. 1Mackintosh, A. H 28Nov.04
21Apr.01
d. 2Cameron, A. G. 30Apr.01
1Barron, H. M. V. 23May01
1Stewart-Murray, *Lord* J. T. 29May01
2Erskine, T. W. H. J. 25Oct.01
c.o. Patton-Bethune, O. L. 21Nov.01
2Brodie, E. J. 23Jan.02
1Grieve, C. C. 17Feb.02
1Scovell, G. J. S. 16Apr.04
1Matheson, J. S. M. 8May04
1Ramsay, J. G. 6Aug.04
1Duncan, R. M. 23Feb.05
1Douglas-Hamilton, L. R. C. 29Mar.05
2Drew, J. S. 26Apr.05
2Shaw, N. D. 17May05
2Black, J. R. 26Oct.05
2Douglas, A. J. A. 23Jan.07

2nd Lieutenants (13)

1Lampson, A. C. 14Feb.03
1Robertson, L. 22Apr.03
2McCall, R. L. 16Feb.04
1Mathiesjohn, K. F. 27Feb.04
2Johnstone, R. F. L. 14May04
1Macalister, C. A. 4June04
2Maxwell, W. J., 10Aug.04
2Baxter, G. L. 8Apr.05
2Macduff, A. 19Apr.05
2Methuen, H. C. 6Dec.05
2Thomson, A. Y. G. 4May07
2Fowler, A. A. 4May07
2Morison, D. M. 22May07

Adjutants.

1Orr, J. A., *capt.* 5Dec.04
2Campbell, R., *capt.* 21Nov.04

Quarter-Masters.

m. Cameron, J., hon. lt. 23Apr.97
1Yeadon, A. P. 9Mar.98
hon. m. 29Nov.00
2Macdonald, D., *hon. lt.* 19Mar.04

3rd Battalion.

(Embodied 6 Dec. 99 to 4 Dec. 00.)

(Officers serving on 4 Dec. 1900 hold honorary rank in the Army corresponding to the Militia regimental rank they then held.)

Hon.-Colonel.

p.s. Mackintosh of Mackintosh, A. D., hon. c. Hon. Lt.-Col. in Army 5Dec.00) 8Aug.03

Lt.-Colonel.

MacLeod, N., Capt. ret. pay, *hon. c. (H)* 14Feb.03

Majors.

Cavaye, G. R., Maj. ret. pay (*Res. of Off.*) *hon. l.c. (H)* 5July04
Haig, D. F. 14July04
p.s. Mackintosh, D. R. 6Oct.06

Captains. (10)

Wolrige-Gordon, H. G., Maj. ret. pay 7Sept.98
7Dec.04
p.s. Grant-Peterkin, M. J. 11Aug.05
p.s. Brander-Dunbar, J. *(H)* 21Mar.06
p.s. Alford, H. S. L. (Capt. *Res. of Off.*) *(H)* 6Feb.04
p.s. Archbald, N. J. M. (*Hon. Lt. in Army* 28Sept.02) *(H)*, *p.s.c. I. of M.* 28May04
Brown, H. R., Bt. Maj ret. pay 17May05
Cameron of Lochiel, D. W., Capt ret. pay 28Sept.05
Heron, R. M. 1Nov.05
Lieuts. and 2nd Lieuts. (19)

Lieutenants.

p.s. Dewar, W. *(H)* 4Aug.04

2nd Lieutenants.

p.s. Macpherson, R. I. 11Feb.99
(*p.s.*) Cavaye, R. J. 4Nov.98
Nicholson, W. D. 29Aug.05
Campbell, C. C. K. 29Nov.06
Sandeman, A. D. 18Apr.07

Inst. of Musk.

Archbald, N. J. M., *capt.* 28May04

Adjutant.

Miers, D. N. C. C., Capt. Cam'n Highrs. 20Apr.05
(*Capt in the Army* 7Mar.01)

Quarter-Master.

Cameron, J., *hon. lt.*

Medical Officer.

McFadyen, D., *Surg.-Lt.-Col.* 2May03

Digitized by Google

THE QUEEN'S OWN CAMERON HIGHLANDERS.—(Regtl. Dist. No. 79)—*contd.*

1st (Inverness-shire Highland) Volunteer Battalion.

(late 1st Inverness-shire).

"South Africa, 1900-02."

[157]

Inverness.

Hon. Colonel.

Dunmore, C. A., Earl of, VD, late *Lt.-Col.* 19Aug.96

Lt.-Colonel.

p. Leslie Fraser, J. 8Sept.06

Majors.

p. Fraser, A, *hon. l. c.(6) (H) l. of M* 25Feb.05
Campbell, E., VD 1Nov.06

Captains. (10)

McKenzie, J., VD, *hon. m* 5Oct.01
p.s. Fraser, H. 14May02
p.s. MacKinnon, A. D., VD (*Hon. Capt. in Army*) 21 May 01) *hon. m.* 21Mar.03
p. Guild, J. (*H*) 21Mar.03
p. Gibson, T. (q) 19Dec.03
MacBean, D., VD, *hon. m.* 8Mar.05
p.s. Campbell, J. *hon. m.* (*Hon. Lt. in Army* 21 *May* 01) 27May05
p.s. Barron, J. (q) 27May05
p.s. Fraser, R. M. B. 16Sept.05

Lieuts. and 2nd *Lieuts.* (15)

Lieutenants.

p.s. Allison, T. 9Aug.02
p.s. Macdonald, R. 9Aug.02

Lieuts.—contd

p.s. Beaton, M. 9Sept.03
(p.) Macpherson, J. 9Sept.03
p.s. MacLean, R. (q) (*H*) 9Sept.03
p.s. Ross, D. (*H*) 9Sept.03
p. MacBean, W. 8Mar.05
p. Mackintosh, W. 10Oct.06
p. Lindsay, R. 10Oct.06
p.s. Mackenzie, D. F. 10Oct.06

2nd Lieutenants.

(p.) Macdonald, A. R. 8Mar.06

Inst. of Musk.

Fraser, A., *hon. l.c.* 6Mar.01

Adjutant.

Fraser, G. I. Capt. Cam'n. Highrs. 20 Apr. 04 (*Capt. in the Army* 22 Jan. 02)

Quarter-Master.

Lockie, J., *hon. Lt.* 1Nov.06

Medical Officers.

p. Miller, A. C., *M.D.*, Surg.-Capt. 26 Mar. 98

Acting Chaplain.

Macleod, Rev. N., *D.D.* 5Oct.98

[*Scarlet.* Facings—*Blue.*]

Digitized by Google

THE ROYAL IRISH RIFLES.

Regimental District No. 83 [North Irish Group].

The Harp and Crown, with the motto "*Quis separabit.*"
The Sphinx, superscribed "Egypt."

"India," "Cape of Good Hope, 1806," "Bourbon," "Talavera," "Busaco," "Fuentes d'Onor," "Ciudad Rodrigo," "Badajos," "Salamanca," "Vittoria," "Nivelle," "Orthes," "Toulouse," "Peninsula," "Central India," "South Africa, 1899-1902."

Line and Militia Battalions.

Uniform—Green. *Facings*—Dark Green. *Agents*—Messrs. Cox & Co

1st Bn. (83rd Foot)	*Mesrut, Bengal.*	4th Bn. (Royal Antrim Mil.)	*Belfast.*
2nd " (86th ")	*Aldershot.*	5th " (Royal South Down Mil.)	*Downpatrick.*
3rd " (Royal North Down Mil.)	*Newtownards*	6th " (Louth Mil.)	*Dundalk.*
Depôts	*Belfast.*	Record Office	*Belfast.*

Colonel - - - - - - Bradford, Lt.-Gen. (*Hon. Gen.*) W. H. 24May93

1st and 2nd Battalions.

Lt.-Colonels (2).

‡Tobin, F. J., *D.S.O.* 21July04
1Brown, J. S. 26Oct.04

Majors. (8)

1Beresford, K. 19Dec.02
2Bell, F. J. H. 9May03
1Harvey, C. E. R. 6Feb.04
d. 2Laurie, G. B. (*Comdg. Depôt*) 26Oct.04
1Weir, A. V. 21July06
2Fox, B. H. M. 29Aug.06
1Raker, O. C. 22Sept.06
2Noblett, L. H. 23Mar.07
29Nov.00

Captains. (12)

v. *Eckford, P. G. W.* 22Feb.00
2Bradford, E. C. 24Feb.00
bt. maj. 22Aug.02
2Wright, H. C. 1Dec.04
30Nov.01
a. *Spedding, C. R.*, D.S.O. 1Mar.02
m. *Daunt, R. A. C.*, D.S.O. 11Oct.02

Captains—contd.

1Alston, J. W. 17Oct.02
2Charley, H. R. 10Dec.02
2Sprague, L. O. 10Dec.02
1Macnamara, O. C. 10Dec.02
2*Stevens, R. W. M., adjt.* 2Jan.04
d. 1Allgood, B. 6Feb.04
v(2) *Dashwood, R. H. S.* 1May04
1Dunn, H. G. 16June04
t.a. *Saunders, E. H.*, D.S.O. 4July04
2Hughes, A. F. T. 16July04
2Dixon, C. S. 18July04
1Rodney, L. G. B. 16June06
1Monro, E. W. C. 21July06

Lieutenants. (19)

t. *Kirkwood, A. S.* 4Apr.00
1Bowen-Colthurst, J. C. 20Aug.00
1Lanyon, W. M. 14Jan.01
1Biscoe, A. J. 1Feb.02
2Maynard, P. G. W. 1Mar.02
v. *Soutry, T. L. B.* 1Mar.02
Cinnamond, C. H. L., m. 10Mar.02
m. *Cooke-Collis, W. J. N.* 10Dec.02
1*Goodman, H. R., adjt.* 28May03
d. 2Eastwood, W. 2Jan.04
2Becher, C. M. L. 23Mar.04
1McCulloch, W. 1May04
2Master, C. L. 4Mar 05
a.c. *Haskett-Smith, W. J. S.* 14June05
1Hogan, R. M. A. J. 14June05
2Whelan, J. P. 8July05
21Mar.02
d 1Forbes, *Hon.* B. A. 17Jan.06
2Jones, H. N. 7Apr.06
1Chatterton, G. A. 12Apr.06
a.c. *O'Sullivan, A. M.* 9July06
2‡Smyth, C. D. 9July06
1Tee, C. C. 27Apr.07
2Drought, J. B. A. 27Apr.07
1Martyr, J. F. 27Apr.07

2nd Lieutenants. (12)

1Smyth, P. F. J. 2Dec.04
1Scott, G. C. 20May05
1Kenny, E. C. 16Aug.05
1Ludlow-Hewitt, E. R. 16Aug.05
2Graham, F. R. W. 29Nov.05
1Hutcheson, N. H. 28May06
1Mansergh, R. O. 28May06
2Umbers, T. R. 23May06
1Waller, R. de W. 29Aug.06
1Galwey, A. W. 7Nov.96
Wright, A. O'H. 29May07

Adjutants.

‡Stevens, R. W. M., capt. 25Jan.03
1Goodman, H. R., lt. 1Jan.07

Quarter-Masters.

m. *Peacock, A.* 18June04
hon. capt. 13June04
m. *Henderson, A.* 18Apr.06
hon. capt. 15Apr.06
m. *Drage, G. T., hon. lt.* 5Oct.98
12Apr.99
‡Templeton, G., *hon. lt.* 17Sept.02
1Foster, H. W., *hon. lt.* 21Oct.03
m. *Cornwall, A., hon. lt.* 4May07
7Apr.00

3rd Battalion.

(Embodied 14 May 00 to 19 Oct. 00.)

(*Officers serving on 19 Oct. 1900 hold honorary rank in the Army corresponding to the Militia regimental rank they then held.*)

Hon. Colonel.

Londonderry, Most Hon. *C. S.*, Marq. of, K.G., G.C.V.O., C.B., VD, Col., A.D.C. 26Mar.02

Lt.-Colonel.

Findlay, F. (*H*), *hon. c.* 2Dec.02

Majors.

Humby, J. F., *D.S.O.* (*H*) 29Dec.81
Dixon, D. (*H*) 6June03

Captains. (8)

Syer, H. B. 29Dec.88
p.s. Harvey, H. C., Lt.-col. pay (*H*) *hon. m.* 24Jan.99
Parr, W. R. M'D. 4Aug.99
p.s. Reeve, H. W. (*Hon. Capt. in Army* 20Oct.02) (*h*), *hon. m.* 2Nov.98
Craig, J. (*Hon. Capt. in Army* 19Nov.02) 26Sept.03
Borton, G. L. B. 26Sept.03
Craig, G. 2July03
Bradshaw, H. B. B., c.o 15July03
p.s. Hodge, E. G. (*Hon. Lt. in Army* 21Aug.03) (*H*) *I. of M.* 26Sept.03

Lieuts. and 2nd Lieuts. (12)

Lieutenants.

Whitehead, J. H. M. (*H*) 14Aug.01
Hon. Capt. 15Apr.03
p.s. Adcock, E. J. (*H*) 23Apr.98
Holding, W., jun. (*H*) (*Hon. Lt. in Army* 1Oct.02) 15Aug.03

2nd Lieutenants.

Taaffe, W. P. 11Mar.03
Fletcher, W. T. 17Feb.04
Hart, R. O 5Jan.07
Peacock, H. W. V. 19Jan.07

Inst. of Musk.

Hodge, E. G., capt. 12Feb.04

Adjutant.

Daunt, R. A. C., *D.S.O.*, Capt R. Ir. Rif. 2Jan.04
(Capt. *in the Army* 11Oct.02)

Quarter-Master.

Peacock, A., *hon.* capt.

Digitized by Google

THE ROYAL IRISH RIFLES—(Regtl. Dist. No. 82)—contd.

4th Battalion.

(Embodied 10 May 00 to 1 Nov. 00.)

(*Officers serving on* 1 *Nov.*1900 *hold honorary rank in the Army corresponding to the Militia regimental rank they then held.*)

Hon. Colonel.

Macnaghten, Sir *F. M.*, Bt., *Col.* 1Feb.90

Lt.-Colonel.

Macartney-Filgate, E. J. P. F. 6Dec.02

Majors.

p.s. **McCammond**, W. E. C. 2Aug.02
Sharpe, *W. S.*, C.M.G. (*H*) 16Oct.02
King-Harman, W. A. *Lt.-col. pay* (*H*)31Mar.06

Captains. (3)

p.s. **Montgomery**, H. F. 2Aug.99
p.s. **McFerran**, E. M. G. (*H.*) 15Feb.01
Strutt, *C. B.* (*H*)28Mar.01
Playfair, C. (*Hon. Lt. in Army* 13 Oct.01) (*H*) 17May02
p.s. **Jonsson**, A. T. 1Oct.04
p.s. **Chatterton**, E. V. H. 5Aug.05
p.s. **Heslip**, I. (*H*), *I. of M.* 5Aug.05
Gaussen, H. A. 7Apr.06
p.s. **Deverell**, W. D., (*Hon. Lt. in Army* 2Nov.00) (H 4Dec 06

Lieuts. and 2*nd Lieuts.* (12)

Lieutenants.

Samman, *J. G. S. W.* (*Hon. 2nd Lt. in Army* 4 Oct. 02)28Apr.05 29June03
Murphy, *G. F.* (*H*) 21Apr.05
(p.s.)**McLaughlin**, W. (*H*) 19May06
(p.s.)**Keegan**, J. V. (*H*) 24Nov.06

2nd Lieutenants.

(p.s.)**ffrench-Mullen**, E. 18Mar.05
Curran, J. P. C.16Sept.05
Waters, J. A. H. 31Mar.06
(p.s.)**Malone**, J. B. 7Apr.06
Cooney, A. C. 7Apr.06
Malone, W. A. 7Apr.06
Tomlinson, T. S.11Mar.07

Inst. of Musk.

Heslip, I., *capt.* 6May04

Adjutant.

Cinnamond, C. H. L., Lt. R. Ir. Rif., *capt.* 1Jan.07

Quarter-Master.

Drage, G. T., *hon. lt.*

5th Battalion.

"South Africa, 1901-02."

(Embodied 10 May 00 to 24 July 02.)

(*Officers serving on* 24 *July* 02 *hold honorary rank in the Army corresponding to the Militia regimental rank they then held.*)

Hon. Colonel.

Hill, Rt. Hon. Lord *A. W.* 5Apr.02

Lt.-Colonel.

p.s. **Wallace**, R. H., *C.B., hon. c.* (*H*) 29Jan.98

Majors.

McCammon, T. V. P. 6Dec.02
p.s. **Barrett-Hamilton**, G. E. H. (*H*) 20May05

Captains. (5)

p.s. **Hill**, A. 25Aug.97
p.s. **Dixon**, F. 21Apr.00
p.s. **Hardy**, W. A. 21Apr.00
p.s. **Allen**, F. T. (*H*), *I. of M.* 12May06
Moore, *C. W.* (*H*), *c.o.* 12May06
p.s. *Campbell*, *J. C.* (*H*) *c.o.* 12May06

Lieuts. and 2*nd Lieuts.* (12)

Lieutenants.

Teele, W. B. 25Mar.05
Ferguson, J. A.14Mar.07

2nd Lieutenants.

Gahan, C. G. D.13Jan.06
Atkinson, R. G. 24Dec.06
Lyons, W. B. 2Mar.07
Pooler, J. G. 1Apr.07
Nelson, E. H. 1Apr.07

Inst. of Musk.

Allen, F. T., *capt.* 21May06

Adjutant.

Taylor, H. M., Capt. R. Ir. Fus. 13May05 (*Capt. in the Army* 24Feb.00)

Quarter-Master.

Henderson, *A.*, *hon. capt.*

Medical Officer

Nelson, E. F., *M.D., hon. surg. maj.* 1Aug.70 1Oct.77

6th Battalion.

Embodied 6 Dec. 99 to 17 Oct. 00.)

(*Officers serving on* 17 *Oct.*1900 *hold honorary rank in the Army corresponding to the Militia regimental rank they then held.*)

Hon. Colonel.

Rathdonnell, *T. K.*, Lord 4Jan.96

Lt.-Colonel.

Cole-Hamilton, A. R., *hon. c.* (*H*) 30Oct.05

Major.

Garstin, W. F. C. (*H*), 30Oct.05

Captains. (7)

p.s. *Rosborough*, *J.* (*H*), *c.o.* 3June96
p.s. **Cole-Hamilton**, C. G. *D.S.O.* (*H*) 18Sept.02 31Mar.01
p.s. **Farquharson**, W., *hon. m.* 31Jan.03
p.s. **Cary**, G. S. (*H*) ⓢ, *I. of M.* 24Dec.04
Persse, A. F. (*2nd Lt., Res. of Off.* 2Apr.06
Godwin, F. A. E. (*Hon. Lt. in Army* 11Sept.02) 16Aug.06
p.s. **Richey**, G. H. M., *D.S.O.* 1Dec.06

Lieuts. and 2*nd Lieuts.* (11)

Lieutenants.

Steavenson, A. A. F. T. 5Dec.03
Algeo, L. W. A. 5Dec.03
p.s. **Edmond-Jenkins**, W. H., ⓢ (H) 10Mar.06

2nd Lieutenants.

Moore, T. C. R. 2Apr.06

Inst. of Musk.

Cary, G. S., *capt.* 27Feb.04

Adjutant.

Cooke-Collis, W. J. N., Lt. R. Ir. Rif., *capt.* 17Oct.05

Quarter-Master.

Cornwall, *A.*, *hon lt.*

Digitized by Google

PRINCESS VICTORIA'S (ROYAL IRISH FUSILIERS).

Regimental District No. 87 [North Irish Group].

The Plume of the Prince of Wales. An Eagle with a Wreath of Laurel.
The Harp and Crown. Princess Victoria's Coronet. The Sphinx, superscribed "Egypt." "Fough-a-Ballagh."
"Monte Video," "Talavera," "Barrosa," "Tarifa," "Java," "Vittoria," "Nivelle," "Niagara,"
"Orthes," "Toulouse," "Peninsula," "Ava," "Sevastopol," "Egypt 1882-1884," "Tel-el-Kebir,"
"South Africa, 1899-1902," "Relief of Ladysmith."

Line and Militia Battalions.

Uniform—Scarlet. *Facings*—Blue. *Agents*—Messrs. Cox & Co.

1st Bn. (87th Foot)	*Dublin (for Aldershot).*	3rd Bn. (Armagh Mil.)	*Armagh.*
2nd " (89th ")	*Ferozepore.*	4th " (Cavan Mil.)	*Cavan*
		5th " (Monaghan Mil.)	*Monaghan.*
Depôt	*Armagh.*	Record Office	*Belfast.*

Colonel — Stevenson, Maj.-Gen. T. R., *C.B* — 16Sept.99

1st and 2nd Battalions.

Lt.-Colonels. (2)

2Davison, W. P. 19Mar.06
1Plomer, W. H. P. 14Sept.06

Major.

(2nd in *Command.*)

2Sandys, C. U. 19Mar.06, 12Mar.02

Majors. (7)

1Goldschmidt, E. S. D., p.s.c. 14Feb.03, 9Mar.02
2O'Leary, T. R. 26Mar 04
bt. col. 29Nov.06
d. 1Gray, R. T. (*Comdg. Depôt*) 31Oct.04
s. Pike, M. J. W. 24Jan.06
s. Churcher, D. W., p.s.c. 19Mar.06, 16Nov.98
1Wood, P. R. 14Sept.06
s. Burrowes, A. R., *p.s.c.* 10Nov.06

Captains. (12)

s.a. *Hill*, Sir *H. B.*, Bt. 9Feb.98
bt. maj. 26Dec.98
2Conyers, C. 1Dec.99
w. *Heard, A. E. S.* 1Dec.99
Captains—contd.
9Greer, F. A. 1Dec.99
18Shewell, E. W. 29Oct.02, 1Dec.99
2Gould, P. 24Feb.00
bt. maj. 22Aug.02
2Gray, R. A. 24Feb.00
18outhey, C. E. 24Feb.00
v. *Phibbs, W. G. B.* 24Feb.00
bt. maj. 22Aug.02
m. *Taylor, H. M.* 11Oct.02, 24Feb.00
2Holmes, H. B. 12Mar.02
v. *Welsh, F. A. M.* 18Sept.03, 20Apr.02
1Knight, H. L. 1May02
2*Knocker, A. G.* 1May02
c.o. *MacGregor, A. H. C.* 14May02
o.d. *Dooner, W. D., p.s.c.* 18June02
2Haire-Forster, W. 18June02
1*Kentish, R. J., adjt.* 1Aug.02
1Carbery, M. B.C. 17Feb.03
s. *Gibbon, C. M.* 19Dec.03
m. *Kavanagh, V. H.* 9June06
1Kinahan, C. E. 14Sept.06
1Jeudwine, R. W. R. 14Sept.06
c.o *Wortham, H. C. W. B.* 19Sept.06
2Farnell, M. J. 19Sept.06
c.l. *Orpen-Palmer, R. H. H.* 10Nov.06
1Garrard, W. 20Nov.06

Lieutenants (19)

1Atkinson, *Hon.* H. J. 1Dec.01
s. *Johnson, F. W. E.* 28Dec.01
2Reynolds, T. J. 28Feb.02
c.o. *Dobbs, R. C.* 12Mar.02
Lieutenants—contd.
d. 1Morrogh, E. R. 14May02
2Downes, P. A. C. 17Sept.02
d. 2Meares, C. F. 17Feb.03
1Lindsay, N. B. 14Aug.04
2Ward, H. E. 29Mar.05
2Findlater, W. A. V. 8July05
2Oroly, A. E. J. 16Dec.05
2Incledon-Webber, A. B. 21Apr.06
2Neill, R. B. 2June06
2Gordon, J. G. 14Sept.06
2Lynch, J. B. 14Sept.06
10'Farrell, H. H. M. 19Sept.06
2Hamilton, H. W. 22Sept.06
2Mansfield, R. G. R. 2Nov.06
c.o. *Elkan, C. J.* 20Nov.06
2Morrogh, J. D. 20Nov.06
2Bull, G. 23Feb.07
1McCarthy-O'Leary, H. W. D. 24Feb.07

2nd Lieutenants. (12)

2Lynch, J. E. 20May05
2O'Hara, O. 9Dec.05
1Gordon, G. 24Jan.06
1Gregg, W. T. H. 29Aug.06
1Hill G. V. W. 7Nov.06
10ljher; A. V. 7Nov.06
1Wright, G. M. H. 16Jan.07
2Herspath C. B. 18Feb.07
9Gardner, C. F. 16Feb.07
1Blacker, W. F. 2Mar.07
18tokes. H. F. 2Mar.07
1Grantham, C. A. 4May07

Adjutants.

2Knocker, A. G., capt. 10Mar.04
1Kentish, R. J., capt. 31Dec.04

Quarter-Masters.

m *Osborne, G. H.* 2Nov 95
hon. capt 2Nov.05
2Shannon, J., *hon. lt.* 12Dec.00
1Sykes, A., *hon. lt.* 28Sept.02

3rd Battalion.

(Embodied 14 May 06 to 4 Dec. 06.)

(*Officers serving on 4 Dec. 1906 hold honorary rank in the Army corresponding to the Militia regimental rank they then held.*)

Hon. Colonel.

Gosford, A. B. S., Earl of, K.P. 4Mar.93

Lt.-Colonel.

FitzGerald, W. C. (*H*) 20Jan.04

Majors.

Ladwill, R. A. 20Jan.04
p.s. Harden, J. R. 14Apr.06

Captains. (5)

Kaye, A. B. R., hon. m. 29Oct.97
p.s. Greer, G. W., *hon. m.* 3Jan.06
Dalrymple, H. A. L. (*H*) 29Apr.04
p.s. Burke, D. C. (*H*) 29Apr.04
Cross, P. W. (*Hon. Capt. in Army 6 July 02*) (*H*), *I. of M.* 14May04
p.s. *Fleury, A. M.* (*H*) 13May03
p.s. Hornidge, G. M. P. (*H*) 13May03
p.s. Warden, G. (*Hon. Lt. in Army 6 July 02*) (*H*) 14Aug.05

Lieuts. and 2nd Lieuts. (25)

Lieutenants.

Shackleton, F. R. 29Oct.97
Greer, J. J. McC. (*H*) 18Sept.01
p.s. Stewart, W. 6Aug.

Digitized by Google

PRINCESS VICTORIA'S (ROYAL IRISH FUSILIERS)—(Regtl. Dist. No. 87)—contd.

3rd Bn.—contd.

2nd Lieutenants.

Marshall, G. K. 16Mar.07

Inst. of Musk.

Cross, P. W., *capt.* 27May05

Adjutant.

Kavanagh, V. H., Capt. R. Ir. Fus. 7Jan.07
(*Capt. in the Army* 9June06)

Quarter-Master.

Osborne, G. H., *hon. capt.*

4th Battalion.

(Embodied 5 Dec. 99 to 19Oct.00.)

(*Officers serving on* 19 *Oct.*1900 *hold honorary rank in the Army corresponding to the Militia regimental rank they then held.*)

Hon. Colonel.

p.s. *Hodson*, Sir *R. A.*, Bt., hon. c. (*H*) (*Hon. Lt.-Col. in Army* 20Oct.00) 2Dec.06

Lt.-Colonel.

Tennison, W., p.s.c. (*Maj. Res. of Off.*) (*H*) 2Dec.06

Major.

p.s. Hamilton, J. D. 2Dec.06

Captains. (5)

p.s. Malley, V. F. F. (*H*) 2Feb.97
26Nov.98

Wilcox, E. A. C. 15May01

p.s. Stoney, L. S. 2Nov.01

p.s. Clements, S. U. L. (*H*) *I. of M.* 6June04

p.s. Wilson-Slator, H. B. (*H*) 2Dec.06

Lieuts. and 2nd Lieuts. (5)

Lieutenants.

p.s. Everard, W. J. J. E. M. (*H*) *p.v.c.* ⑧ 6June04

p.s. Foy, G. H. (*H*) 29May05

2nd Lieutenants.

Moses, M. A. 8Jan.07

Inst. of Musk.

Clements, S. U. L., *capt.* 13May05

Adjutant.

Hyde, A. C., Capt. W.I.R. 24Feb.07
(*apt. in the Army* 24Feb.98)

5th Battalion.

(Embodied 8May00 to 20Oct.00.)

(*Officers serving on* 20*Oct.*1900 *hold honorary rank in the Army corresponding to the Militia regimental rank they then held.*)

Hon. Colonel.

Rossmore, *D. W. W.*, Lord 29July96

Lt.-Colonel.

Leslie, J., *hon. c.* 18Apr.91

Major.

Browne Lecky, C. H., *hon. l.c.* 28Dec.98

Captains. (5)

p.s. Madden, J. C. W., *hon. m.* ⑳ (*H*) 24Oct.91

Brush, J. E. R., Capt. ret. pay (*Res. of Off.*), ⑧ (*H*) 27Jan.98
3Oct.06

p.s. Richardson, R. J. 30Nov.01

p.s. Woolf, H. G. (*H*) (*a*) *I. of M.* 20Dec.02

p.s. Irwin, Fitz J. M. 12June05

Lieuts. and 2nd Lieuts.

Lieutenants.

p.s. Darby-Dowman, H. D. B. 25Apr.06

2nd Lieutenants.

Innes-Cross, A. C. W. 9Mar.06

(p.s.)de Stacpoole, G. E. 10Mar.06

Naylor, C. F. 23Mar.07

Inst. of Musk.

Woolf, H. G., *capt.* 20July03

Adjutant.

Gaussen, A. W. D., Capt. High. L.I. 1Aug.06
(*Capt. in the Army* 30Oct.01)

Digitized by Google

THE CONNAUGHT RANGERS.

Regimental District No. 88 [South Irish Group].

The Harp and Crown, with the motto "*Quis separabit.*" The Elephant. The Sphinx, superscribed "Egypt." "Seringapatam," "Talavera," "Busaco," "Fuentes d'Onor," "Ciudad Rodrigo," "Badajos," "Salamanca," "Vittoria," "Nivelle," "Orthes," "Toulouse," "Peninsula." "Alma," "Inkerman," "Sevastopol," "Central India," "South Africa, 1877-8-9," "South Africa, 1899-1902." "Relief of Ladysmith."

Line and Militia Battalions.

	Uniform—Scarlet.	*Facings*—Green.	*Agents*—Messrs. Cox & Co.	
1st Bn. (88th Foot)	-	*Malta (for Dagshai).*	3rd Bn. {South Mayo Mil.}	- Castlebar.
2nd .. (94th „)	-	*Poona (for Fermoy).*	{North Mayo Mil.}	
Details - - -		*Tidworth (for Fermoy).*	4th „ {Galway Mil.}	- Galway.
			5th „ {Roscommon Mil.}	- Boyle.

(*attached Prov. Bn.*)

Depôt - - - - *Galway.* Record Office - - - - Cork

Colonel - - - - - Hopton, Lt.-Gen. *Sir* E., *K.C.B.* ⊕ - - - - 15Jan.89

1st and 2nd Battalions.

Lt.-Colonels. (3)

2Hume, J. J. F. 8Feb.06
1Chamier, H. D. 16July06

Majors. (2)

(*2nd in Command.*)

2Lenox-Conyngham, J. S. M. 8Feb.06
1July00
1Chichester, A. G. V. 16July06
21Mar.03

Majors. (6)

2Ford-Hutchinson, G. H., *D.S.O.* 16Nov.04
s. Abercrombie, A. W., p.s.c. 21Dec.04
d. 1Hobbs, G. L. (*Comdg. Depôt* 8Feb.06
2Murray, S. J. 22Sept.06
1Digan, G. C. 9Oct.06
s. Heneker, W. C. G., *D.S.O.* 16Feb.07
bt. lt.-col. 21Aug.03

Captains. (12)

m. Sarsfield, W. S. 31May97
m. Raven, J. C. H. 22Feb.99
1Hamilton, W. A. 24Feb.00
2Hog, A. S. 15Mar.00
1Deacon, H. R. G. 9Apr.00
s *White, W. A., p.s.c.* 1July00
bt. maj. 29Nov.00
d. 2Byrne, F. J. 24July00
1Jourdain, H. F. N. 21Aug.00
s.a. Conry, J. L. J., D.S.O. 3:May01
1Alexander, W. N. S. 9Oct.01
s. *Worsley-Gough, H. W.* 16Mar.02
s.a. *Hutchinson, H. M.*, D.S.O. 19Apr.02
2Keogh, A. L. 19Apr.02
s.a. *Wise, A.* 21Mar.03
2Yeldham, E. 19Jan.04
Brooke, G. F. 27Feb.04
2*MacSwiney, J. C., adjt.* 16Apr.04

Captains—contd.

1Hack, C. E. 17May04
s. Lambert, A. F. 26Oct.05
1Wilson, H. A. 29Nov.05
2Thompson, G. 29Nov 05
2Conyn, L. J. 27Jan.06
1Payne, R. L. 8Feb.06
2Lloyd, O. F. 21Apr.06

Lieutenants. (21)

1Wratislaw, J. M. B. 9Oct.01
1O'Brien, W. D. 5Apr.02
2Eames, T. E. G. F. 5Apr.02
2Wright, A. H. B. 5Apr.02
e.s.a. *Joyce, P. C.* 11Apr.02
1Davis, H. J. N 12Apr.02
d. 2Kinsman, F. F. L 12Apr.02
2Wickham, M. H. C. De C. De B. 7Mar.04
21Mar.03
1*O'Sullivan, C. J., adjt.* 26Nov.03
s e. Underhill, C. F. 19Jan.04
d. 1Nolan-Ferrall, H. J. 17May04
1Ruttledge, T. G. 26July04
1Atkinson, *Hon.* H. R. 24Aug.04
c.o. Eyre, R. G. 23Apr.05
c.o. Hamilton, E. G. 26Oct.05
2Roche, W. W. 29Nov.05
2Leader, F. W. M. 30Dec.05
2Dickson, H. R. P. 27Jan.06
2Callaghan, G. F. 8Feb.06
2Foster, T. F. V. 18Feb.06
1Armstrong-Lushington-Tulloch, G. De M. 7Apr.06
2Fraser, J. 21Apr.06
p b. 1Moutray, A. G. 21Apr.06
2 Whyte, A. W. P. T. 20Feb.07
1Odell, W. 4May07
2Waller, B. J. 4May07

2nd Lieutenants. (16)

2Bell. H. W 29Nov.05
1George, F. R. 12Jan.06
1Robertson, H. G. 23May06
2Garstin, J. L. 23May06
1Markwick, H. W. 15
9Carpendale, F. M. 31Aug.06
29Aug.06
2Barker, W. G. S. 29Aug.06
p.b. 1Pelly. H. R. 29Aug.06
2Hume, J. E. 29Aug.06
2Phillips, R. G. 19Dec.06
1Deasy, G. A. E. 12Mar.07
1Walsh, C. H. 20Mar.07
1Von Stieglitz, F. L. 23Mar.07
1Jones, T. C. 4May07
1Milligan, J. H. 4May07
Massy, *the* J. B. E. 29May07

Adjutants.

2MacSwiney, J. C., capt. 1Apr.06
1O'Sullivan, C. J., *lt.* 18Feb.06

Quarter-Masters.

m. MacLachlan, D. Mc.K. 7Mar.88
hon. m. 7Mar.03
m. McNally, J. 4June04
hon. capt. 4June04
2Smyth, C., *hon. lt.* 27Dec.99
1Rafferty, J., *hon. lt.* 22Apr.03

3rd Battalion.

(Embodied 5 Mar. 00 to 5 July 01.)

(*Officers serving on 5 July 01 hold honorary rank in the Army corresponding to the Militia regimental rank they then held.*)

Hon. Colonel.

Kuss, *C. H. C.* 23July85

Lt.-Colonel.

Jordan, H. B. 15Nov.05

Major.

Inglis, W. R., Maj. ret pay (*Res. of Off.*) 1Mar.07

Captains. (3)

Aglionby, A. C., s.c. 18June01
p s. Browne, L. M. (*H*) (*a*) (*b*). *I. of M.* 26July02
p.s. Tighe, T. 19Mar.04
p.s. *Cowling, C. N.*, s.c. (*H*) 26Mar.04
p.s. Clifford, T. R. B. (*a*). 14May04
Blockley, A. W. (*H*) 5Apr.05
p.s. Hughes, C. J. (*H*) 19May06

Lieuts. and 2nd Lieuts. (8)

Lieutenants.

Horne, J. W. 14Sept.06

2nd Lieutenants.

Inst. of Musk.

Browne, L. M., capt. 31Jan.02

Adjutant.

Hume, W. V., Capt. S. Ian. R. 25Apr.06
(*Capt. in the Army* 11Sept.06)

4th Battalion.

(Embodied 7 May 00 to Oct. 00.)

(*Officers serving on 17 Oct. 1900 hold honorary rank in the Army corresponding to the Militia regimental rank they then held.*)

Hon. Colonel

Daly, *J. A.*, hon. c. 11July11

Lt.-Colonel.

p.s. Lopdell, J. R. 19Feb.95

Major.

p.s. Smyth, R. W. 14Apr.88

Captains.

p.s. Brewer, J. C. R., hon. m. (*H*), *I. of M.* 24July95
p.s. Dolmage, P. A. H. 2May02
Campbell, M. I. M. (*Hon. Lt. in Army* 28Sept.02) 29June04

Lieuts. and 2nd Lieuts. (2)

Lieutenants.

Kirwan, C. R. B. 18June02

2nd Lieutenants.

Inst. of Musk.

Brewer, J. C. R., hon. m. 2May02

Adjutant.

Raven, J. C. H., Capt. Comm. Rang. 15May03
28Sept.03
(*Capt. in the Army* 28Feb.04)

Quarter-Master.

McNally, J., hon. capt.

Digitized by Google

THE CONNAUGHT RANGERS—(Regtl. Dist. No. 88)—*contd.*

5th Battalion.

(Embodied 6 Dec. 99 to 17 Oct. 00.)

Officers serving on 17 Oct. 1900 hold honorary rank in the Army corresponding to the Militia regimental rank they then held.)

Hon. Colonel.

Kirkwood, T. Y. L., hon. c. 28Oct.02

Lt.-Colonel.

Hammond, D. T., Capt. ret. pay, *hon. c.* (*H*) 8Nov.99

Majors.

Fingall, A. J., *Earl of* (*Hon. Lt. in Army* 10*July*01) 9July01

Captains. (5)

p.s. *Hall-Dalwood, J.* (*H*) 10Feb.99

p.s. Harrison, R. W. G., *p.v.c.*, hon. m. (*H*) 8Dec.99

p.s. Siddulph, H. W. 1Jan.00

p.s. Bellew, *Sir* H. C. G., *Bt.* (*H*)(a)(b) 9Mar.00

p.s. *Grimshaw, W. A. H.* (*H*) a), a.c. 9Nov.01

p.s. Brooke, H. H. 1Nov.02

p.s. Wickham, R. T. R. D.C. de B.(*H*) 28Mar.04

p.s. Jackson, F. H. *(H)* 14Oct.05

p.s. Lawrence, R. H T. (*H*) (b) ℗, *I. of M.*, *p.v.c.* (g) 14Apr.06

p.s. Baker, R. 14Feb.07

Lieuts. and 2nd Lieuts. (12)

Lieutenants.

(*p.s.*) Goode, H. R. 7May04

p.s. Dwyer, H. M. O'C. (g) 7May04

(*p.s.*) Wickham, C. di C. De B. 5May06

p.s. Cooke, H. H. A., *p.v.c.*(*H*) 5May06

(*p.s.*) Baker, F. H. 11June06

(*p.s.*) Mayne, J. H. 11June06

2nd Lieutenants.

(*p.s.*) Hodson, V. 9Dec.05

(*p.s.*) Irwin, H. O. 27Jan.06

Corcoran, W. B. 22Sept.06

Tibbs, V. J. 16Feb.07

Inst. of Musk.

Lawrence, R. H. T., *capt.* 8Apr.0

Adjutant.

Sarsfield, W. S., Capt. Conn. Rang. 21Dec.0

(*Capt. in the Army* 31May0

Quarter-Master.

MacLachlan, D, MacK., hon. m.

Digitized by Google

PRINCESS LOUISE'S (ARGYLL AND SUTHERLAND HIGHLANDERS.)

Regimental District No. 91 [Highland Group].

A Boar's Head, with the motto "*Ne obliviscaris*" within a Wreath of Myrtle. A Cat, with the motto "*Sans Peur*," within a Wreath of Broom, over all the label as represented in the arms of the Princess Louise, and surmounted with Her Royal Highness's Coronet. In each of the four corners the Princess Louise's Cypher and Coronet. "Cape of Good Hope, 1806," "Rolcia," "Vimiera," "Corunna," "Pyrenees," "Nivelle," "Nive," "Orthes," "Toulouse." "Peninsula," "Alma," "Balaklava," "Sevastopol," "Lucknow," "South Africa, 1846-7, 1851-2-3, 1879," "South Africa, 1899 1902," "Modder River," "Paardeberg."

Line and Militia Battalions.

Uniform—Scarlet. *Facings*—Yellow. *Agents*—Messrs. Cox & Co.

1st Bn. (91st Foot) *Chatham*
2nd ,, (93rd ,,) *Bloemfontein*
3rd Bn. (Highland Borderers Mil.) - *Stirling*
4th ,, (R. Renfrew Mil.) - *Paisley.*

Depôt - - *Stirling.* Record Office - - *Kinnoull St., Perth.*

Volunteer Battalions.

1. 1st - *Greenock.*
2. 2nd - *Paisley.*
3. 3rd - *Pollockshaws.*
4. 4th - *Stirling.*
5. 5th - *Dunoon.*
6. 1st Dumbartonshire *Helensburgh*
7. 7th - - *Alloa.*

Allied Regiment of Canadian Militia.

91st (Canadian Highlanders) - - *Hamilton, Canada.*

Colonel - - - Boyes, Maj.-Gen. J. M., *C.B.* [R.] - - - - - 29Mar.07

1st and 2nd Battalions.

Lt.-Colonels. (2)

2Paterson, S. 27June03
bt. col. 27June06
1Urmston, R. S., *C.B.*, *p.s.c.* 12Dec.03
bt. col. 6June05

Majors. (3)

(2nd in *Command.*)
2Cavendish, A. E. J., *C.M.G.*, *p.s.c.* 27June03
12Feb.07
1Wolrige-Gordon, J. G. 12Dec.03
29July06
bt. col. 8Mar.06

Majors. (6)

s. McKerrell, R. L/E. 12Dec.99
1Irvine, T. 12Dec.99
d. 1Mackenzie, A. F., *M.V.O.*(*Comdg. Depôt*) 2July01
2Aytoun, A., *D.S.O.* 9Aug.02
s. Vallancey, H. d'E., *D.S.O.*, *p.s.c.* 27June03
(1)Moulton-Barrett, H. P. 1Jan.07

Captains. (12)

s.a. *Sutherland, A.* 23Feb.96
bt. maj. 25Aug.05
1Henderson, H. L. 1May96
1Gore, R. C. 9Dec.96
1Patten, A. 12Feb.97
bt. maj. 29Nov.00
s. *Barrock, D.* 20Nov.97
2Campbell, A. J. 1Dec.97
1Kirk, H. B. 15Mar.98
Malcolm, N., D.S.O. *p.s.c.* 21Dec.98

Captains—contd.

s. *Dundas, F. C., p.s.c.* 21Dec.99
2Marshall, K. F. C. 1Oct.99
m. *Tweedie, W. J. B.* 24Nov.99
d. 2Macdonald, H. C. 12Dec.99
s. *Campbell, J.* 12Dec.99
2Maclean, A. H. 12Dec.99
2Glasfurd, D. J. 11Jan.00
m.c. *Baker-Carr, H. B. F.* 11Jan.00
d. *Graham, R. B.* 11Feb.00
2McCandlish, P. D. 14Feb.00
s. *Hyslop, H. H. G.* 12Apr.01
2Elphinston, A. 28May01
s.a. *Cox, R. J. P.* 2July01
2Maclean, C. A. H. 28Dec.01
1Watson, I. W. 28Feb.02
1Clarke, A. L. C., *p.s.c.* 27Aug.04
v. *Muir, G. W.* 27Aug.04
1Thorpe, G. 5Oct.04

Lieutenants (19)

1Neilson, W. G., *D.S.O.* 1Oct.99
2 Thomson, H. M. 24Oct.99
2Kennedy, J. 24Nov.99
2*Herbert, O. C., adjt.* 12Dec.99
1Socales, G. A. McL. 19Dec.99
v. *Lang, B. J.* 11Jan.00
s*Sandeman, M. G. 14Feb.00
f.o. Akers-Douglas, G. A. 4June00
d. 2Maclean, A. J. H. 13Apr.01
1Cuningham, F. G. G. 18July04
19Apr.01
v. *Scott, J. C.* 28May01
d. 1Cuthbertson, E. B. 28June05
2July01
1Thorburn, A. B. 16Sept.01
2Fenzi, L. D. G. 26Nov.01
1Laird, K. M. 28Dec.01

Lieuts.—contd.

1Henderson, W. A. 28Feb.02
s.c. *Campbell, J. A. L.* 5Sept.02
2Bruce, *Hon. E.* (*Master of Burleigh*) 9May03
2Forbes, R. R. 28Aug.03
1Walker, C. C. 19Mar.04
v. *Duncan, H. A.* 27Aug.04
2Kennedy, A. R. 20Sept.04
2James, C. P. 20Sept.04
2Cuninghame, W. J. 5Oct.04
1MacEwen, N. D. K. 12Dec.04
2Falconar-Stewart, R. D. 23Feb.07

2nd Lieutenants (13).

1Burnley-Campbell, I. H. 11May01
1*Sprot, A. W. R., adjt.* 17July01
2Malcolm, R. G. 22Oct.02
2Gilmour, A. C. 22Oct.02
2Porteous, D. M. 22Oct.02
1Couper, J. R. 9May03
1Thomson, N. 16May03
1Wilson, A. E. G. 19Oct.04
2Stirling, A. 4Apr.06
2Purves, H. de B. 16Jan.07
1Boyle, A. R. 4May07
2MacLean, A. K. 4May07
2Colquhoun, A. G. C. 4May07

Adjutants.

1Sprot, A. W. R., *2nd lt.* 1Apr.05
2Herbert, O. C., *lt.* 22Dec.06

Quarter-Masters.

m. *Beattie, A.* 27Feb.99
hon. capt. 27Feb.09
m. *Williamson, R. C.* 7July97
hon. capt. 29Nov.00
1Scott, J. J., *hon. lt.* 19Sept.00
1Lundie, R. *hon. lt.* 16Oct.01

3rd Battalion.

"South Africa, 1902.
(Embodied 29 Jan. 02 to 4 Dec. 02.)
(Embodied 6 Jan. 03 to 28 Sept. 03.)

(*Officers serving on 29 Sept. 02 hold honorary rank in the Army corresponding to the Militia regimental rank they then held.*

Lt.-Colonels.

Scott-Plummer, J. W. (*C*) 5Apr.05

Major.

Ferguson, H. C., Maj. ret. pay (*Res. of Off.*) 18Dec.04
28Feb.07

Captains (5)

Williams, H. A. McD., Capt. ret. pay (*Capt. Res. of Off.*) hon. m. 30Oct.95
p.s. Ure, J. A. (*H*) *I. of M.* 1Nov.96

Lieuts. and 2nd Lieuts. (9)

Lieutenants.

p.s. Gordon, J. L. 18Sept.95
p.s. Brettell, R. 16Jan.97
(p.s.) Bennett, N. C. 1Jan.97

2nd Lieutenants.

Graham, M. D. 30Oct.96

Asst. of Musk.

Ure, J. A., *capt.* 30Oct.96

Adjutant.

Thorburn, A. B., Lt., Arg. & Suth'd Highrs., Capt. 23Feb.07

Quarter-Master.

Beattie, A., *hon. capt.*

Digitized by Google

PRINCESS LOUISE'S (ARGYLL AND SUTHERLAND HIGHLANDERS)—(Regtl Dist. No. 91)—*contd.*

4th Battalion

"South Africa, 1900-01."
(Embodied 8 Dec. 99 to 6 Aug. 01).

(Officers serving on 6 Aug. 01 hold honorary rank in the Army corresponding to the Militia regimental rank they then held.)

Hon. Colonel.
Blythswood, A. C. Lord, Col. (*Vols.*), A.D.C. 27Feb.04

Lt.-Colonel.
Campbell, M. D., *D.S.O.* *hon. c.* (*H*) 26Mar.04

Majors
p.s. Mure, W., *hon. l.c.* 2July04
p.s. Pearson, L. G. 14Oct.05

Captains (10)
p.s. Grahame, G. O., *hon. m.* (*H*) 2May06
23Mar.94
p.s. Macalister Hall, W., *hon. m.* (*H*) 17June06
p.s. Houldsworth, H. H., *hon. m.* 16Mar.98
p.s. Robinson, *W. H.* 12Dec.00
Stewart, R. R., *hon. m.* 24Jan.02
Gilligan, G. G. (*H*) 23Jan.02
23Apr.01
Sotheby, H. G. 4Feb.03
p.s. Gray-Cheape, H. A. (*Hon. Capt. in Army* 9Oct.02) (*H*) 27Aug.04
Leschallas, J. H. P. 4July05
p.s. Baird, J. H. G. (*H*) 13June06
p.s. Fowler, H. G. (*H*) 13June06
Richardson, F. J., *D.S.O.*, Capt. ret. pay (*Res. of Off.*) 16June06

Lieuts. and 2nd Lieuts. (15)

Lieutenants

2nd Lieutenants.
p.s. Douglas-Campbell, A. 27Feb.04
Arthur, J. C. 21Jan.05
Shand-Harvey, J. G. G. F. 18Feb.05
Montgomerie, *Hon.* F. 4July05
(p.s.) Patten, C. H. 19Oct.05
p.s. Nicol, R. J. (*H*) *I. of M.* 24Feb.06
Inglis, J. N. 14Mar.06
(p.s.) Churstal, E. A. 7Apr.06
Worthington, N. K. 11Apr.06
Kennedy, G. L. 28May06

Asst. of Musk.
Nicol, R. J., *2nd Lt.* 8June06

Adjutant.
Tweedie, W. J. B., Capt., Arg. & Suth'd Highrs. 1May06
(*Capt. in the Army* 24Nov.99)

Quarter-Master
Williamson, R. C., *hon. capt.*

1st (Renfrewshire) Volunteer Battalion

(*late* 1st Renfrewshire).

"South Africa, 1900-02."

[87]

Greenock.

Hon. Colonel.
Stewart, Sir *H. S.*, Bt. 12Mar.04

Lt.-Colonel.
p.s. Park, W. U., *M.V.O.*, VD, *hon. c.* (Q) 12Dec.03

Majors.
p.s. Lyle, A., VD, *hon l.c.* (*I*) 21Mar.03
p.s. Paton, A. J., VD, *hon. l.c.* 9Apr.04

Captains. (9)
p. Wilson, R., VD, *hon. m.* 12May97
p. Shankland, J. H., *hon. m.* 1Jan.98
p. Fisher, W. A., *hon. m.* (*I*) 6June00
p.s. Prentice, W. G. (*I*) (*H*) 26June01
p. Morrison, A. (*I*) *hon. m.* 19Mar.02
p. Taylor, C. M. T., VD, *hon. m.* 4Mar.03
p. Lang, A. A. R. 26Mar.04
p.s. Clapperton, R. A. (*I*) 14May04
p.s. Lyle, F. (*I*) 12July05

Lieuts. and 2nd Lieuts. (16)

Lieutenants.
p.s. Agnew, J. (*I*) (*H*), *I. of M.* 28Sept.02
(p.) Kerr, J. R. 9July04
p.s. Main, D. M. 9July04
p.s. Agnew, A. 9July04
p. Nicol, D. 10Feb.06
p.s. Fyfe, W. 10Feb.06
p.s. Lyle, A. J 10Feb.06
p.s. Muir, R. G. 24Mar.06

2nd Lieutenants.
(p.s.) Millar, W. 7May04
(p.s.) Duncan, S. J. 28May04
(p.s.) McGlashan, J. R. 28May04
(p.s.) Denholm, J. McO. 10June05
(p.s.) Lamont, N. E. 15July05
(p.s.) Nesmith, J. 29Nov.05
(p.s.) Hewison, H. M. 29Nov.05
(p.s.) Lang, W. B. 5May06
Crawford, J. J. 18Feb.07

Asst. of Musk.
Agnew, J., *Lt.* 30Aug.02

Adjutant.
Beresford, C. V., Lt. Worc. R., *capt.* 13Apr.07

Quarter-Master.
Park, J. T., *hon. lt.* 22Sept.06

Medical Officers.
p. *Philip, T.*, M.B., VD, *Surg.-Lt.-Col.* (*hon. Surg.-Col.*) (*Brig.-Surg.-Lt.-Col. Clyde Vol. Inf. Brig.*) 30Dec 05
p. Leitch, A., *M.B., Surg.-Capt.* 15Mar.99
p. Marshall, C. W., *M.B., Surg.-Capt.* 19July06

Acting Chaplains.
Beveridge, *Rev.* W. W. 19Apr.90
Milne, *Rev.* A. 9July90
Service, *Rev.* W. J. N. 19Nov.04
5Mar.04

[*Scarlet.* Facings—Yellow.]

2nd (Renfrewshire) Volunteer Battalion

(*late* 2nd Renfrewshire).

"South Africa, 1900-02."

[88]

Paisley.

Hon. Colonel.
p. *Glen-Coats*, Sir *T. G.*, Bt., VD, *hon. c.* 18June03

Lt.-Colonel.
p. Cook, J., VD (*Hon. Capt. in Army* 19June 01) 18Dec.06

Majors.
p.s. Brown, W., VD, *hon. l.c.* 18June03
p.s. Dobie, W. F., VD (*I*) 18Dec.06

Captains. (10)
p.s. Stewart, J. S. 17Mar.97
p. Barr, J. O. (*I*) 30May00
p.s. Stewart, R., *hon. m.* 27Mar.01
p. Donald, D. P. 27Apr.01
p. Campbell, W. W. 18June03
p.s. Fraser, J. C. 19Mar.04
25Dec.01
p.s. Haldane, R. H. B. 11Apr.06
p.s. Coats, S. 8Sept.06

Lieuts. and 2nd Lieuts. (19)

Lieutenants.
p.s. Swan, J. H. C. 14Mar.03
p.s. Brown, A. 26Mar.04
p.s. Jack, J. S. M. 26Mar.04
p.s. Gardiner, A. (*I*) 26Mar.04
(p.s.) Harding, C. P. 8Sept.06
p.s. McCulloch, D. 8Sept.06
p.s. McLardie, J. (*H*), *I. of M.* 8Sept.06
p.s. McNeil, J. 8Sept.06

2nd Lieutenants.
p.s. Ferguson, J. 1Aug.03
p.s. Laird, J. W. 18June04
(p.s.) Craig, A. 6Sept.05
(p.s.) Gillespie, W. 24Mar.06
Gibb, A. D. 20Sept.06
Brown, R. A. 30Oct.06
Young, S. D. 14Jan.07

Asst. of Musk.
McLardie, J., *Lt.* 3June05

Adjutant.
Campbell, D. F., *D.S.O.*, Capt. Lan. Fus. 6May04
(*Capt. in the Army* 9Oct.01)

Quarter-Master.
p. Erskine, J. W., *hon. capt.* 2Mar.98

Medical Officers.
p. Donald, H. C., *M.B., Surg.-Maj.* 28Mar.04
p. Stevens, J. B., *M.B., Surg.-Capt.* 10Aug.01
p. Herbertson, J. C., *Surg.-Lt.* 19Sept.03

Acting Chaplain.

[*Scarlet.* Facings—Yellow.]

3rd (Renfrewshire) Volunteer Battalion

(*late* 3rd Renfrewshire).

"South Africa, 1901-02."

[89]

Pollokshaws.

Hon. Colonel.
King, R., hon. c. 14Oct.93

Lt.-Colonel.
Menzies, J. 31Mar.06

Majors.
p. Heys, J. W. 27Aug.04
p. Heys, H. 27Aug.04

Captains. (9)
p. Williams, L. W. 27July98
p. Heys, F. W. (*H*) 29Aug.00
p. Colledge, F. W. 29May01
p.s. Watson, D. (*H*) 29Oct.04
p.s. Hepburn, W. McK. 11Nov.05
p. Locke, H. K. (*H*), *I. of M.* 28Apr.06
p.s. Sloan, D. 30June06
p. Hamilton, D. J. 18July06
p.s. Kirkwood, J. A. 1Nov.06

Lieuts. and 2nd Lieuts. (16)

Lieutenants.
p. Cook, J. 6Dec.02
p.s. Milne, W. McA. 10May05
p.s. Johnston, D. S. 11Nov.06

Digitized by Google

PRINCESS LOUISE'S (ARGYLL AND SUTHERLAND HIGHLANDERS)—(Regtl. Dist. No. 91)—contd.

3rd Vol. Bn.—*contd.*

Lieutenants—contd.
p.s. Hevs, J. 26Apr.06
p.s. Macgregor, R. 26Apr.06
p.s. McHaffie, H. McC. (*H*) 30June06
(p.s.) Leckie, D. J. 16July06

2nd Lieutenants.
(p.s.) Weir, J. G. 24Feb.06
(p.s.) Johnstone, P. A. S. 1Nov.06
(p.s.) Nelson-Scott, G. S. 1Dec.06
(p.s.) Brown, J. H. 1Dec.06
(p.s.) Young, T. H. 24Dec.06

Inst. of Musk.
Looke, H. K., *capt.* 11Feb.05

Adjutant.
Lang, R. J. *Lt.* Arg. & Suth'd Highrs., *capt.* 20Sept.04

Quarter-Master.
Beattie, W., *hon. lt.* 16Nov.06

Medical Officers
p. Strang, J., *M.B., Surg.-Maj.* 1Aug.03
p. Pride, W. A., *M.B., Surg.-Capt.* 12Dec.03
p. Whiah, C., *M.B., Surg.-Capt.* 23Dec.05

Acting Chaplains.
Mackie, *Rev.* J., *M.A.* 14Dec.96
Clarton, *Rev.* A. R., *M.A.* 14Dec.96
Barr, *Rev.* R., *M.A.* 14Dec.96
Smith, *Rev.* R. H. 28May04

[*Scarlet.* Facings—*Yellow.*]

4th (Stirlingshire) Volunteer Battalion

(*late* 1st Stirlingshire).

"South Africa, 1900-02."

[108]

Stirling.

Hon. Colonel.
p. *King, C. M.*, VD, *hon. c.* 8May97

Lt.-Colonel.
p. Simpson, R., VD. 8Nov.06

Majors.
p.s. Wilson, J. R. (*Q*) 2Feb.04
p.s. Ferguson, F. D. 1Jan.07

Captains. (10)
p.s. King, A. B. 12June00
p. Black, A. (*q*) (*H*) 28May01
p.s. Frew, H. B. (*t*) 20Dec.01
p. Burns, A. J. (*t*) 2Feb.04
p.s. Jones, J. F. (*t*) 17Dec.04

Captains—contd.
p.s. Frew, D. (*t*) 17Dec.04
p. Hunter, A. S. (*H*) (*t*) 17Dec.04
p.s. Wade, G. H. (*H*) (*q*) *V. of M.* 17June05
p.s. Wyllie, J. H. (*H*) (*t*) 1Jan.07

Lieuts. and 2nd Lieuts (18).

Lieutenants.
(p.) Smith, W. M. 20Aug.04
p.s. Burns, A. L. 20Aug.04
p.s. Primrose, W. H. 17Dec.04
(p.s.) Lauder, R. D. 24Jan.06
(p.s.) Frew, W. 8Apr.07
p.s. Archibald, J. R. 8Apr.07
p.s. Simpson, E. W. 8Apr.07
(p.s.) Millar, J. F. 8Apr.07
(p.s.) MacEwen, R. H. 8Apr.07

2nd Lieutenants.
Davidson, W. S 18Dec.(6

Inst. of Musk.
Wade, G. H., *capt.* 19Oct.02

Adjutant.
Darrock, D., Capt. Arg. & Suth'd Highrs. 28Dec.06
(*Capt. in the Army* 20Nov.97)

Quarter-Master.
Denholm, Hon. Capt. J., Qr.-Mr., ret. pay 26Mar.03

Medical Officers.
p. Fraser, A. D., *M.D.*, VD, *Surg.-Lt.-Col.* 19Nov.04
p. Ronald, J. G., *M.B., Surg.-Capt.* 2May00
McFadyen, P., *M.B., Surg.-Lt.* 24Jan.06

Acting Chaplains.
Lang, *Rev.* J. P. VD 5July89
Allan *Rev.* J. 8Mar.90
Fairley, *Rev.* J. 5Oct.04
Aitken, *Rev.* J. 17Dec.04
Brown, *Rev.* W. 24Dec.04

[*Scarlet.* Facings—*Yellow.*]

5th Volunteer Battalion

(*late* 1st Argyll).

"South Africa, 1900-02."

[196]

Dunoon.

Hon. Colonel,
Argyll, J. D. S., Duke of, K.T., G.C.M.G., G.C.V.O. 20Sept.02

Lt.-Colonel.
p. Campbell, H. P., *hon. c.*, Maj. ret. pay, (*H*) 10May05

Majors.
p. Paterson, R., VD, *hon. l.c.* 14Jan.05
p. Macteggart, J. N., VD, *hon. l.c.* 5June05

Captains. (10)
p. Black, G. H., VD, *hon. m.* 4May98
p. Brown, T. L., *hon. m.* 5Apr.02
p. Wright, R. M., *hon. m.* 20Nov.01
p. Bennett, A. J. M., *hon. m.* (*t*) 16Apr.02
p. Pender, J. 21May02
p. Henderson, J. S. 25Feb.05
p. Cunningham, E. Y. 5Apr.05
p. Disseldorff, W., jun. 5June05
p. Macallum, N., *hon. m.* 5May06

Lieuts. and 2nd Lieuts. (18)

Lieutenants.
p.s. Campbell, D. 5June05
(p.s.) Duncan, G. M. 20Dec.05
p.s. MacGlashan, D. J. 20Dec.05
(p.s.) McInnes, J. R. 20Dec.05
p.s. Macguire, J. B. (*H*) 12Sept.06

2nd Lieutenant
McKersie, W. 18Feb.05

Inst. of Musk.

Adjutant.
Muir, G. W., Capt. Arg. & Suth'd. Highrs, *capt.* 8Jan.03
(*Capt. in the Army* 27 *Aug.*04)

Quarter-Master.
p. Carswell, A., jun., *hon. capt.* 5June00

Medical Officers.
p. McMillan, D., *M.B., Surg.-Maj.* 11Oct.02
p. Ritchie, J., *M.B., Surg.-Maj.* 11Oct.02
p. Brown, J. P., *M.B., Surg.-Capt.* 10Aug.01

Acting Chaplain.
Reid, *Rev.* D. A. C. 20July01

[*Scarlet.* Facings—*Yellow.*]

Cadet Corps.

Dunoon Grammar School.

Captain.
Stenhouse, D. 18Sept.06

Lieutenant.
[*Drab.*]

1st Dumbartonshire.

[208]

"South Africa 1900-02."
Helensburgh.

Hon. Colonel.
p. *Denny, J. McA.*, VD, *hon. c.* (*t*) 7Feb.06

Lt.-Col. Commandant.
p. Brock, H., VD, 17Jan.
H.-col. 27July

Lt.-Colonel.
p. Denny, L. (*t*) 8Dec.

Majors.
Birrell, J., VD, *hon. lt.* (*t*) 22July
p. Aucott, D. D. 13Jan.
p. Stewart, A. W. 13June

Captains. (10)
p. Drew, W., VD, *hon. m.* 22Nov.
p. Wright, J. R., VD, *hon. m.* 22May
p.s. Rorke, F., *hon. m.* 11Feb.
p. Duncan, J. F., VD, *hon. m.* 4June
p. Hope, J., *hon. m.* 12May
p. Cockburn, D., *hon. m.* (*t*) 9Jan.
p. Stevenson, R. L. (*Hon. Lt. in Army* 29 *June* 01), *hon. m.* 19June
p.s. Andrew, J. 17Jan.
p.s. Roxburgh, R. (*H*) 4May
p. Robertson, W. 6Mar.
p Stewart, F. C. 19July
p. Christie, G. J. H. 14Aug.
p. Turnbull, S. R. 28July

Lieuts. and 2nd Lieuts. (1

Lieutenants.
p. Bell, J. S. 26Sept.
p. Brock, W., jun. 24Aug.
p. Drew, J. 24Aug.
p.s. Stewart, W. M. 17Jan.
p. McBride, D. (*q*) 17Jan.
p.s. MacBain, J. C. 6May
p.s. Arrol, A. T., *jr. of M.* (*H*) (*t*) 6May
p.s. Baird, F. M. (*t*) 16Oct.
p.s. Leggat, J. M. (*H*) 16Oct.
p.s. Latta, J. A. 16Oct.
p.s. Denny, A. C. 16Oct.
p.s. Ure, I. (*H*) 28July
p. Brown, A. G. 28July
p.s. MacConnell, A. L. 17Oct.

2nd Lieutenants.
p.s. Brown, W. A. 28Apr.
p. Napier, J. 11June
p.s. Weir, R. 28July
p. Campbell, R. G. (*H*) 21Jan.
p.s. Brown, A. S 8Feb.
(p.s.) Gordon T. 4Nov.
(p.s.) Baird, W. M. 12Dec.
(p.s.) McGee, D., jun. 12Dec.
(p.s.) Riteon, J. 22Dec.
(p.s.) Cormack, J. S. 28Apr.
22Apr.

Inst. of Musk.
Arrol A. T., *lt.* 28Sept.

Digitized by Google

PRINCESS LOUISE'S (ARGYLL AND SUTHERLAND HIGHLANDERS)—(Regtl. Dist. No. 91)—*contd.*

1st Dumbarton—*contd.*

Adjutant.

Marshall, W. M. K., Capt. Gord. Highrs. 8May07
(*Capt. in the Army* 31May00)

Quarter-Master.

p. Davidson, R., *hon. capt.* 4Jan.09

Medical Officers.

p. Cullen, J. E. F., *M.B., Surg.-Maj.* 2Aug.02
p. Armstrong, W. B., *M.B., Surg.-Capt.* 11July03
p. Hay, A. G., *M.D., Surg.-Capt.* 1Mar.07
p. Gracie, F., *M.B., Surg.-Lt.* 26Sept.03
p Allan, J., *M.B. Surg.-Lt.* 7Apr.06
Wilson, J. P., *M.B., Surg. Lt.* 28Feb.07

Acting Chaplains.

Webster, *Rev.* J. McK., VD. 8Mar.84
Alpine, *Rev.* G., *B.D.,* VD 27Sept.84
Sutherland, *Rev.* W. 27June88
Simpson, Rev. W. 22Aug.88
Oliver, *Rev.* J., *M.A.* 11May89
Brownlie, *Rev.* W., *M.A.* 28May94
Goldie, *Rev.* W. McL. 10July96
MacBain, *Rev.* J. 23Nov.01
Ogilvie, *Rev.* J., *M.A.* 24June05

[*Scarlet.* Facings—*Yellow*—Mtd. Inf. and Cyclist Cos.—*Drab.*]

7th (Clackmannan and Kinross) Volunteer Battalion

(*late* 1st Clackmannan and Kinross).

"South Africa, 1901-02."

[219]

Alloa.

Hon. Colonel.

Mar and Kellie, W. J. F., Earl of 8Aug.96

Lt.-Colonel.

p.s. Craig, J. 18Sept.06

Majors.

Captains. (8)

p. Stewart, J., VD, *hon. m.* 16June97
p. Hepburn, R. W. 14Feb.00
p.s. Ross, C. W. L. (*Hon. Lt. (in Army* 26May02) (*H*), *I. of M.* 26July02
p. Ross, A. J. 3Feb.04

Captains—contd.

p.s. Philp, J. 10May02
p. Scott, A., jun. (*H*) 5May06
p Moodie, P. T. 7Dec.06

Lieuts. and 2nd Lieuts. (12)

Lieutenants.

p. Lauder, P. D. 2Feb.04
p. Robertson, J. (*H*) 9Apr.04
(p.) Carment, A. G. 10May05
(p.) Butchart, S. F. (*c*) 23Aug.06
(p.s.) Johnston, J. 30June06
(p.s.) Thomson, R. 11Mar.07

2nd Lieutenants.

Scott, J. P. (*c*) 8Sept.06
(p.s.) Tullis, E. R. 19Nov.06
(p.s.) Thomson, A. D. 20Nov.06
McCracken, W. 3Apr 07

Inst. of Musk.

Ross, C. W. L., *capt.* 8June06

Adjutant.

Duncan, H. A., *Lt. Arg. & Suth'd Highrs, capt.* 4Feb.06

Quarter-Master.

p. Bennie, G. G., *hon. capt* 18Mar.99

Medical Officers

p. Currie, *D. W.*, M.B., VD, *Surg.-Lt.-Col. (Brig. Surg.-Lt.-Col. Arg. & Suth'd V.I.B.)* 30Oct.02
p. Oswald, D. R., *M.B., Surg.-Maj.* 4Oct.02
p. Dyer, E. R., *M.B. Surg.-Capt.* 28Dec.02

Acting Chaplains.

Williamson, *Rev.* J. A., VD. 27Aug.87
Murray, *Rev.* G., *B.D.* 6Aug.90

[*Scarlet.* Facings—*Yellow.*]

Cadet Corps.

Dollar Institution, Dollar, N.B

Captain.

Lieutenant.

(p.) Butchart, S. F., (Lt. 7 V.B. Arg. & Suth'd Highrs.) 7Jan.03
Scott, J. P (2nd Lt 7 V.B. Arg. & Suth'd Highrs. 17Dec.04

2nd Lieutenant.

[*Green.* Facings—*Green.*]

Digitized by Google

THE PRINCE OF WALES'S LEINSTER REGIMENT (ROYAL CANADIANS).

Regimental District No. 100 (South Irish Group.)

The Plume of the Prince of Wales. In each of the four corners a Maple Leaf.
"Niagara," "Central India," "South Africa 1900-02."

Line and Militia Battalions.

Uniform—Scarlet. *Facings*—Blue. *Agents*—Messrs. Cox & Co.

1st Bn. (100th Foot) - *Blackdown, Farnborough (for Woking).*
2nd „ (109th „) - *Mauritius (for Calcutta).*
Depôt - - - *Birr.*

3rd Bn. (King's County Mil.) *Birr.*
4th „ (Queen's County Mil.) *Maryboro'*
5th „ (Royal Meath Mil.) *Navan.*
Record Office - - *Cork.*

Colonel - - - - - - Macdonald, Lt.-Gen. A. McI. ⊕ - - 25Jan.94

1st and 2nd Battalions.

Lt.-Colonels. (2)

2Doran, W. R. B., *D.S.O.*, p.s.c. 13Aug.04
bt. col. 29May05
1Davidson, T. St. C., *D.S.O.* 29May07

Majors. (2)
(*2nd in Command.*)
2Evans-Lombe, C. S. B. 18Jan.05
12Aug.00

Majors. (6)

1White, S. R. L., *D.S.O.* 6Jan.01
2Reeve, W. T. M. 23May03
d. 1Canning, A. (*Comdg. Depôt*) 27May03
1Rooke, G. H. J. 20Dec.05
2Laughlin, C. E. H. 21Feb.06
2Crasks, J., *D.S.O.* 11May07
1Sharp, A. G. G. 23May07

Captains. (12)

2Bullen-Smith G. M., 24Aug.98
m. *Dugan, F. R.* 28Jan.99
bt. maj. 29Nov.00
v. *Leggo, R. F.* 5July99
s.c. *Cochrane, J. K.* 5July99
1O'Shea, G. I. P. P. 3Feb.00
1Mather, J. D. 11July00
2Taylor, G. A. 12Aug.00
2Maffett, H. T. 12Aug.00
s. *Whitton, F. E.*, p.s.c. 12Aug.00
(1)Heneker, F. C. 14Nov.00
m. *Jones, B. J.* 19Dec.00
2Moffatt, J. R. 11Feb.07
18Jan.01
1Wakefield H. G. R. 20Nov.01
1Fox, M. F. 11Oct.02
a.d.*Jopp, K. E.*, a. 22Jan.03
m. *Raynsford, R. M.* 27May03

Captains—contd
(:)*Orpen-Palmer, R. A. H.* 22Jan.04
2Montgomerie, W. G. 19Apr.05
28Nov.05
1Weldon, H. W. 25Jan.04
d. 2Boyd, G. F. *D.S.O.* 1sMar.04

Lieutenants. (18)

2Burnand, N. G. 14Mar.01
c.l. *Brooke, N. P.* 20Nov.01
2Currer, R. G. T. 22Mar.02
2Wildblood, E. H. 11June02
2Harman, C. 29June02
2Bredin, A. N. 26Oct.05
23Apr.02
2*Usher, R., adjt.* 9Aug.02
w.a. *Smyth, R. R.* 5Jan.03
2Gray, R. W. 31Jan.03
1Riall, B. C. 31Jan.03
c.o. *Murphy, E. H.* 23May03
1*Dill, J. G., adjt.* 27May03
w.a.*Massy, H. P.* 15Aug.03
2Bergne, R. B. 6Feb.04
1Dix, S. H. 6Feb.04
c.o. *Scott, G. B.* 1Apr.04
2Heenan, M. C. 11May04
2Gaye, H. W. 12Nov.04
d. 2Adams, J. G. 15Dec.04
1ds la Poer, J. W. R. 5July05
21Mar.03
2Lefroy, F. B. 27June06
d. 1Woods, A. P. 14July06
1Metcalfe, B. T. 12Nov.06
2Bates, W. G. H. 15Dec.06

2nd Lieutenants. (12)

2Kerr, H. J. 9Jan.04
1Orpen-Palmer, G. de M. H. 27Jan.04
2Goff, R. W. 7June05
13Feb.04
1Sanders, J. M. S. 29Aug.06
1Whittle, A. 6Oct.06
1Deane, T. B. N. 6Oct.06
1Macartney, J. V. 7Nov.06
1D'Arcy-Irvine, C. W. 16Jan.07
2Greville, G. G. F. F. 2May.07
1Hamilton, C. S. 2Mar.07
1Meredith, J. V. 29Mar.07
2Ferguson, G. C. S. 29Mar.07
2Richardson, D. C. H. 4May07

Adjutants.

2Usher, R., *lt.* 8May06
1Dill, J. G., *lt.* 15Aug.06

Quarter-Masters.

m. *Duffield, J.* 18Nov.96
hon. capt. 18Nov.06
m. *Howes, W.* 10Mar.97
hon. capt. 10Mar.07
1Garrett, G. *hon. lt.* 28Apr.00
2Grainger, J., *hon. lt.* 17July01
m. *Smyth, R. W., hon. lt.* 11May04

3rd Battalion.

"South Africa, 1900-02."
(Embodied, 18 Jan. 00 to 26 May 02.)
(*Officers serving on 26 May 02 hold honorary rank in the Army corresponding to the Militia regimental rank they then held.*)

Hon. Colonel.
Cosby, R. G., hon. c. 4Nov.93

Lt.-Colonel.
Barry, W. E. A., *hon. c.* (*Hon. Capt. in Army*, 20Oct.00) (*H*) ⊕ 2July05

Major
*p.s.*Gamble, A. W., Maj. ret. pay (*Res. of Off.*) 30Sept.05

Captains. (6)
p.s.Sheppard, H. G. 21May97
p.s.Arnott, L. P. 6Dec.99
Prendergast, F. W. 29June02
c.o. Kerans, W. H. (*H*) 21Apr.04
*p.s.*Frend, J. R. 1May04
p.s. Adcock, St. J. (*b*) (*H*) 29May06
p.s. Flint, F. A. (*H*), *I. of M.* *p.s.c.* 29May06

Lieuts. and 2nd Lieuts. (9)
Lieutenants.
p.s.Tighe, R. D. 10May05

2nd Lieutenants.
(*p.s.*)Saunders, F. G. 26Sept.06

Inst. of Musk.
Flint, F. A., *capt.* 26Jan.06

Adjutant.
Dugan, F. R. Bt. Maj. 11Mar.06
Leins, R. (*Capt. in the Army* 28Jan.99)

Quarter-Master.
Smyth, R. W., *hon. lt.*

4th Battalion

(Embodied 8 May 02 to 6 July 02.)
(*Officers serving on 6 July hold honorary rank in Army corresponding the Militia regimental rank they then held.*)

Hon. Colonel.
Brooke, G. H., Adjt. 1st R. 17Oct.

Lt.-Colonel.
Castletown, R. R. B. *Lord*, *C.M.G.* 6Jan.

Major.
Weldon, *Sir* A. A., *Bt.*, *D.S.O.*, *hon. lt.* 19Oct.

Captains. (8)
p.s. Willington, T. R. W. *hon. m.* (*H*) 15Oct.
p.s.Stannus, T. R. A. (*H*), *I. of M.* 3Jan.
p.s.Bannilton, W. D. 29
p.s.de Havilland, P. 3
p.s.Hamilton, M. W. 27May
Hamilton, C. M. R. Lt. ret. 22Sept.

Lieuts. and 2nd Lieuts. 3
Lieutenants.
p.s.Savage-Armstrong, J. R. S. 27June
Coote, C. C. 3June

2nd Lieutenants.
van Cutsem, E. E. G. 12Sept.
(p.s.)Quin, R. T. 6May

Inst. of Musk.
Stannus, T. R. A., *capt.* 15July

Adjutant.
Raynsford, R. M., Capt.
Leins, R. 14
(*Capt. in the Army* 27May

Quarter-Master.
Duffield, J., *hon. capt.*

Digitized by Google

THE PRINCE OF WALES'S LEINSTER REGIMENT (ROYAL CANADIANS)—(Regtl. Dist. No. 100)—contd.

5th Battalion.

Embodied 2 May 00 to 15 Oct 00.)

Officers serving on 19 Oct. 1900 hold honorary rank in the Army corresponding to the Militia regimental rank they then held.)

Hon. Colonel.

Pepper, C., hon. c. (Hon. Lt.-Col. in Army 20 Oct. 00) 16Apr.04

Lt.-Colonel.

Woods, R. T. (*H*) 20July06

Major.

p.s. Farrell, E. F. J. (*H*) 29Oct.06

Captains. (6)

Butler, J. T. 28May06
Everard, R. W. 13Jan.97
Collins, T. G., hon. m., Maj ret. pay (*Maj. Res. of Off.*) (*H*) 5Apr.06
Osborne, H. R. 17Apr.01
McDonnell, J. (*H*) 94Jan.03
Metge, R. H. (Capt. ret. pay) 11Apr.07 11July06

Lieuts. and 2nd Lieuts. (9)

Lieutenants.

Metge, R. C. 10Aug.01
Roberts, J. N. (*H*) 21Feb 03
p.s. Humphrys, H. R. (*H*), *I. of M.* 26Sept.03
Radcliff, J. (H) (Hon. Lt. in Army 3 Feb. 03), c.o. 7Jan.05
(p.s.) Preston, *Hon.* H. A. J. 18May06

2nd Lieutenants.

(p.s.) Woods, C. J. 21Apr.05
(p.s.) Gilliat, R. H. C. 6May05
Radcliff, H. T. 27Oct.06

Inst. of Musk.

Humphrys, H. R. *U.* 26May06

Adjutant.

Jones, B. J., Capt. Leins. R. 19Apr.06 (Capt. *in the Army* 19Dec.00)

Quarter-Master.

Howes, W., *hon. capt.*

Digitized by Google

THE ROYAL MUNSTER FUSILIERS.

Regimental District No. 101 (South Irish Group).

A Shamrock. The Royal Tiger.
"Plassey," "Condore," "Masulipatam," "Badara," "Buxar," "Rohilcund 1774 and 1794," "Carnatic," "Sholingur," "Guserat," "Deig," "Bhurtpore," "Afghanistan," "Ghuznee," "Ferozeshuhur," "Sobraon," "Punjaub," "Chillianwallah," "Goojerat," "Pegu," "Delhi," "Lucknow," "Burma, 1885-87," "South Africa, 1899-1902."

Line and Militia Battalions.

Uniform—Scarlet. *Facings*—Blue.

1st Bn. (101st Foot) . . *Rawal Pindi, Punjab.*
2nd ,, (104th ,, . . *Limerick*

Agents—Messrs. Holt & Co.

3rd Bn. (South Cork Mil.) . . . *Kinsale.*
4th ,, (Kerry Mil.) . . . *Tralee.*
5th ,, (R. Limerick County Mil.), . . *Limerick*

Depôt . . . . . *Tralee.* Record Office . . . . *Cork*

Colonel . . . . Laurie, Maj.-Gen. (*Hon. Lt.-Gen.*) *J. W. C.B.* . . 22Aug.99

1st and 2nd Battalions.

Lt.-Colonels (2)
1Le Marchant, E. St. J. 11Mar.05
bt. col. 4July05
2Stewart, R., *D.S.O.* 22July05

Majors. (2)
(*2nd in Command.*)
2Mann, A. F. 22July05
23July01

Majors. (6)
1Congdon, A. H. O. 7Aug.99
2Boyle, R. C. 11Mar.05
1Tisard, H. E. 22July05
2Hendriks, C. L. (*Comdg. Depôt*)23May06
1O'Meagher, J. K. 9June06
22Aug.02
2Goddard, F. A. D'O. 18Mar.07
m.a. Browne, *Lord* A. H. 17May07

Captains. (12)
2Crocker, G. D. 1Nov.96
bt. maj. 29Nov.00
1Bent, A. M. 1Nov.98
(2) *Charrier, P. A., o.* 29Nov.06
23Mar.00
1MacLaughlin, A. A 22Mar.00
2Worship, V. T., *D.S.O.* 22Mar.01
d. 1Rickard, V. G. H 7July01
d.v. Monck-Mason. R. H. 23July01
s. Thomson, E. P. 23July01
1Henderson, F. E. E. 23July01
1Jarrett, C. H. B. 14Jan.02
1Hutchinson, W. A. 22Jan.02
2Knapp, C. A. 6Feb.02
p.d. Pakenham, R. E. M. 1May02
2Carroll, H. A. 19Mar.06
s. Berthon, A. P 29Mar.06
2Gorham, A. 22May06
s.a. Ryan, G. J., D.S.O. 9June06
2Simms, G. N., *M.V.O.* 9June06
1Jervis, H. S. 30July06

Lieutenants. (19)
(2) Hall, C. R. 4Dec.99
1Wise, D. 1Aug.00
p.b. Rawlinson, C. R. 29Aug.00
2Dick, J. C. 22Mar.01
1*Canny, J. C. M.*, D.S.O., *adjt.* 7July01
Lieuts.—contd.
2Tynte, M. A. 23July01
1Conway, E. P. 8Jan.02
c.o. Cahill, T. B. S., M.V.O. 22Jan.02
1Aspinall, C. F. 6Feb.02
2Barrett, P. G. 14Mar.04
1Braine, H. M. R. R. 1Apr.02
d. 1Geddes, G. W. 17Apr.02
d. 1West, A. B. 1May02
1O'Brien, H. O. H. 8Mar.03
2*Orosbie, W. McC., adjt.* 3Oct.03
2Stubbs, T. T. 5Apr 04
m. Leland, H. J. C., D.S.O. 5Apr.04
1Henderson, R. L. H. 13Mar.05
c.o. Iredell, S. M. L. 1Jan.06
1Rye, H. B. T. 29Mar.06
2MacGillycuddy, D. De C. C. 18May06
2Wilson, H. S. 23May06
1Considine, J. W. 5June06
2Styles, F. E. 9June06
1Landey, C. H. 14Oct.06

2nd Lieutenants (12)
2MacCarthy Morrogh, H. R. 3Dec.04
2Emerson, W. 7June05
26Jan.03
2Boulderson, J. W. E. 29Nov.05
1Fowle, T. C. W. 29Nov.05
2Chute, C. F. T. 29Nov.05
1Culling, E. O. 24Jan.06
2Ryan, *T.* W. 23May06
2Williams, C. R. 23May06
1Latham, J. 24Aug.06
1Ireland, G. 29Aug.06
2Le Cornu, C. J. S. 29Aug.06
1Frost, C. D. 3Oct.06
1Pott, D. 6Oct.06
1O'Malley, T. F. 6Oct.06
(2)Critchley-Salmonson, A. C. B. 6Oct.06

Adjutants.
2Crosbie, W. McC.. *lt.* 18May06
1Canny, J. C. M., *D.S.O., lt.* 9Feb.07

Quarter-Masters.
m. Trimby, T. 28Feb.94
hon. capt. 28Feb.04
m. Foredick, W. H. 28July97
hon. capt. 22Aug.02
m. O'Connor, J., hon. lt. 23Jan.96
1Baxter, R. T., *hon. lt.* 6Dec.02
2Connors, M., *hon. lt.* 18Jan.06

3rd Battalion.

"South Africa, 1900-02."
(Embodied 5 Dec. 99 to 31 Mar. 02.)

(*Officers serving on* 31 Mar. 02 *hold honorary rank in the Army corresponding to the Militia regimental rank they then held.*)

Hon. Colonel.
Warren, Sir *A. R.*, Bt., *hon. c.* 22Aug.96

Lt.-Colonel.
O'Donovan, M. W. (*The O'Donovan*) *hon. c.* 17Jan.99

Majors.
Coppinger, A. L. 27June03
Ormerod, G. S., Maj. ret. pay. (*Maj. Res. of Off.*) *hon. l.c.* (*H*)20Feb.04

Captains. (5)
p.s. Beamish, W. D. (*H*) 26May97
p.s. Soden, G. W. C. (*H*) 4Aug.97
MacCarthy Morrogh, D.F., (*H*) 5June98
p.s. Donville, R. V. S., *p.v.c.* 14Feb.00
Meade, R. J. (*H*) 24Jan.03
Neal, S. D. (*H*) 15July03
p.s. King, A. B. 18July03
p.s. Penrose, R. F. (*H*)3Aug.06
p.s. Hutchins, R. (*H*)5Sept.03
Mannsell-Eyre, R. H. 29Oct.04
p.s. Stephenson, H. S. S (*H*) (*a*) (*b*) *p.v.c.* 24Dec.04

Lieuts. and 2nd Lieuts. (12)
Lieutenants.
p.s. Purdon, B. H. (*H*) (*a*) (*b*), *I. of M.* 30May03
p.s. Popham, F. S. 11July03
Doherty, R. E. M. B. 11July03
p.s. Cuillimore-Lee, L. C. 29Aug.03
Hazledine, H. St. J. C. 7June05
(*p.s.*)Darnell, A. H. (*H*) 30Jan.06

2nd Lieutenants.
Payne, S. S. G. 21Nov.02
Appelbe, R. N. 31Apr.05
Instr. of Musk.
Purdon, B. H., *lt.* 21Jan.03
Adjutant.
Heard, A. E. S., Capt. R. Ir. Fus. 27May05
(Capt. *in the Army* 1Dec.99)

Quarter-Master.
Foredick, W. H., *hon. capt.*

4th Battalion.

(Embodied 4 May 99 to 18 Oct. 00.)

(*Officers serving on* 18 Oct. 1900 *hold honorary rank in the Army corresponding to the Militia regimental rank they then held.*)

Hon. Colonel.
Kenmare, V. C., Earl of, C.V.O. 27Dec.93

Lt.-Colonel.
Bourke, J. M., *hon. c.* (*H*) 28Dec.98

Major.
MacGillycuddy, J. 28May98

Captains. (7)
p.s. Walker-Leigh, A. R. C. (*H*) (*g*) *hon. m.* 29June04
p.s. Bunnsmore, R. G., *Visc.* (*H*) 19May97
Leslie, C. R., (*H*) 29May98
p.s. Lenox-Marshall, M. R. (*H*) 24Mar.99
p.s. Goodlake, T. J. (*H*), *I. of M.* 18May01
f.o. Durand, F. W. 18Feb.03
c.o. Reymes-Cole, W. E. 2Apr.06

Lieuts. and 2nd Lieuts. (11)
Lieutenants.
Miles, T. R. N. 9June04
(*p.s.*)Metcalfe, H. A. F. 28Sept.05
p.s. Foley, P. T. (*H*) 11Nov.05
(*p.s.*)Meredith, W. J. 23May06
(*p.s.*)Stoker, T. T. Mac G. 28Sept.04

2nd Lieutenants.
Schuster, A. F. 28July05
Daly, L. D. 14Oct.05
MacGillycuddy, A. R. N. 11June05
MacGillycuddy, R. H. 17Dec.05

Instr. of Musc.
p.s Goodlake, T. J., capt. 28Feb.03

Adjutant.

Quarter-Master.
O'Connor, J., *hon. lt.*

Digitized by Google

THE ROYAL MUNSTER FUSILIERS—(Regtl. Dist. No. 102)—*contd.*

5th Battalion.

"Mediterranean, 1901."

(Embodied 10 May 00 to 8 Oct. 01.)

(*Officers serving on* 8 Oct. 01 *hold honorary rank in the Army corresponding to the Militia regimental rank they then held.*)

Hon. Colonel.

Dunraven and Mount-earl, Rt. Hon. W. F., Earl of, K.P., C.M.G. *Hon. Capt. in Army* 26July01) 23Aug.97

Lt.-Colonel.

Gloster, T. (*H*) 4Feb.06

Majors.

Plummer, W. FitzG. (*H*) 4Oct.02

Hearn, G., Maj. ret. pay (*Maj. Res. of Off.*) hon. l.c. (*H.*) (T) (b) 9May03

Captains. (8)

p.s. Stopford, J. W. hon. *m.* (*H*) (a) (b) *p.s.c.* 23Aug.93

p.s Dresser, J. H., hon. *m.* (b 19Aug.00

p.s. White Bell, J.W., *p.s.c.* (*H*) 27Jan.01

Captains—contd.

Warburton, J. H. A. 2June03

p.s. Stacpoole, J. W. 30Mar.05

p.s. Ievers, E. H. 9Dec.05

p.s. *Beamish, W. E.* (*H*), c.o. 29Sept.06

Lieuts. and 2nd Lieuts. (12)

Lieutenants

p.s. Fitzpatrick, J. E. (*H*), *I. of M.* 19Sept.00

p.s. Vanston, H. W. F. M. (*H*) 23July03

2nd Lieutenants.

(p.s.) Royse, W. A. C. 26Sept.05

French, V. D. 31Mar.06

Asst. of Musk.

Fitzpatrick, J. E., M. 1June03

Adjutant.

Leland, H. J. C., *D.S.O.*, Lt. R. Muns. Fus., capt. 10Nov.94

Quarter-Master.

Trimby, T., hon. capt.

Digitized by Google

THE ROYAL DUBLIN FUSILIERS.

Regimental District No. 102 [North Irish Group].

The Royal Tiger, superscribed "Plassey," "Buxar," and with motto "*Spectemur Agendo*" underneath.
The Elephant, superscribed "Carnatic," "Mysore,"
"Arcot," "Condore," "Wandewash," "Sholinghur," "Nundy Droog," "Amboyna,"
"Ternate," "Banda," "Pondicherry," "Mahidpoor," "Guzerat," "Seringapatam,"
"Kirkee," "Beni Boo Ally," "Aden," "Punjaub," "Mooltan," "Goojerat," "Ava," "Pegu," "Lucknow,"
"South Africa, 1899-1902," "Relief of Ladysmith."

Line and Militia Battalions.

Uniform—Scarlet. *Facings*—Blue. *Agents*—*Sir* C. R. M'Grigor, *Bt.*, & Co.

1st Bn. (100th Foot) - *Egypt.*
2nd " (102nd ") - *Fermoy.*
3rd " (Kildare Mil.) *Naas.*
4th " Bn. (R. Dublin City Mil.) *Dublin*
5th " (Dublin County Mil.) *Dublin.*

Depôt - - - *Naas.* Record Office - - *Belfast.*

Colonel-in-Chief - Field-Marshal *H.R.H.* Arthur W. P. A., *Duke of* Connaught and Strathearn, *K.G., K.T., K.P., G.C.B., G.C.S.I., G.C.M.G., G.C.I.E., G.C.V.O.*, G. Gds., A.D. Corps, and *Col.-in-Chief* 6 Dns., High. L.I. & Rif. Brig., *Personal A.D.C. to The King, Inspr.-Gen. of the Forces* - - *Ybly.* 01
Colonel - - Vetch, Maj.-Gen. W. F. *C.V.O.* (R) - - - - - - 22Nov.02

1st and 2nd Battalions.

Lt.-Colonels. (2)
2English, F. P., *D.S.O.* 5Mar.04
bt. col. 17July05
1Chapman, A. J., p.s.c. 7June06
bt. col. 15Feb.07

Majors. (2)
(*2nd in Command.*)
2Gordon, A. W. 5Mar.04
5June05
bt. lt.-col. 29Nov.00
1Bromilow, W 7June06
28May05

Majors. (6)
1Rutherford, A. H. 28Feb.00
s.a. Dickinson, S. A. 7June02
1Downing, G. 5Mar.04
2Mainwaring, A. E. 16July04
2Booth, R. 'A. (*Comdg. Depôt*) 7June06
1Loveband, A. 10Apr.07

Captains. (12)
s. *Smith, H. C.* 5June05
bt. maj. 29Nov.00
1Pilson, A. F., *D.S.O.* 20Dec.96
bt. maj. 8May97
1Swift, R. M. P. 28Mar.96
1Fetherstonhaugh, E. 7June06
bt. maj. 29Nov.00
(2)*Lowndes, M.* 7June06
bt. maj. 22Aug.02
2Dibley, A. 25June06
2Lonsdale, M P. E. 25June06
(2)*Bomer, C. F.*, p.s.c. 19Oct.98
bt. maj. 29Nov.00
m *Venour, W. J.*, D.S.O. 9Oct.98
bt. maj. 17Apr.02
2Shewan, H.M., *D.S.O.* 9Oct.99
2Kinsman, H. J. 16Dec.99
2*Higginson, H. W.* 16Dec.99
2Cory, G. N., *D.S.O.* 24Feb.00
s.a. *Maclear, P.* 24Feb.00
bt. maj. 28Sept.01
m *Perreau, C. N.* 25Feb.00
s.a. *Le Mesurier, F. N.* 5Mar.00

Captains—contd.
(2)Higginson, G. S. 26Oct.01
1Molesworth, E. A. 29Oct.01
s.a. *Garvice, C.*, D.S.O. 28May02
s.a. *Taylor, A. A. C.* 23June02
d 2Grimshaw, C. T. W., *D.S.O.* 14July04
c.s. *Rowan, L. F.* 16July04
2Haskard, J. McD. 16July04
1*Jeffreys, R. G. B., adjt.* 28Dec.05

Lieutenants (18)
1Frankland, T. H. C. 18Dec.99
c.s. *Stirling, W. F.*, D.S.O. 18Dec.99
1Brodhurst-Hill, A. 24Feb.00
m. *Halahan, J. C.* 13May05
24Feb.00
d. 2Britton, A. H. D. 24Feb.00
s.s. *Moore, A.*, D.S.O. 25Feb.00
1Conlan, R. L. H. 5Mar.00
2Wheeler, S. G. de C. 29Apr.00
c.s. *Burrs, J. S.* 20Feb01
c.s. *Supple, W. H.* 26Oct.01
1Smithwick, S. G. 9Nov.01
2Weldon, K. C. 28May02
2Newton, A. W. 2Aug.02
2Smith, R. St. G. 2Aug.02
c.s. *Knox, R. P. B.* 20Dec.02
c.s. *Tredennick, J. P.* 14July04
2*Maclear B., adjt.* 16July04
2Robinson, J. P. B. 27July04
d. 1Wodehouse, A. H 4Feb.05
1Knox, E. V. 26May06
2Seymour, R. F. B. 7June06
1Whyte, W. H. 8June06
2Higginson, W. F. 29Aug.06
1Johnson, A. M. 29Dec.06

2nd Lieutenants (12)
1Hoey, C. B. R. 18Jan.02
1Crozier, H. C. 29Jan.02
1French, D. 7May02
1Cooper, C. C. A. 28Jan.03
1Molony, A. W. 28Jan.03
2Davis, H. O. 16Aug.05
1Mood, J. M. 2June06
1Wilson, D. E. 9Oct.06
1Beresford, R. H. B. de la P. 9Oct.06
2Trigona, A. S. 7Nov.06
1Preston, A. J. D. 2Mar.07
(2)Watson, R. M. 4May07
(2)Anderson, D. V. F. 4May07

Adjutants.
2Maclear, R. H. 28May05
1Jeffreys, R. G. B., capt. 28Dec.05

Quarter-Masters.
m. *Baker*, R., D.S.O. 8May86
hon. m. 1Jan.02
m *Mathews, C.* 11Nov.91
hon. m. 11Nov.06
m. *Ward, J.* 11Nov.96
hon. capt. 11Nov.06
c.s. *Rowland, M. C.* 2Mar.96
6Mar.96
hon. capt. 29Nov.00
2Burke, J., hon. lt. 1Mar.01
1Holloway, L., hon.-lt. 28Nov.02

3rd Battalion.

(Embodied 4 May 00 to 18 Oct. 00.)

(*Officers serving on* 18 *Oct.* 1900 *hold honorary rank in the Army corresponding to the Militia regimental rank they then held.*)

Hon. Colonel.
Lawless, Hon. *E.*, hon. c. 5July06

Lt.-Colonel.
O'Neill, W. H. S., *D.S.O.*, Maj. ret. pay (*Maj. Res. of Off.*) hon. c. ⊕ (*H*) 5Nov.02

Major.
p.s. Greenon, W. A., hon. l.c. (*H*) 20Mar.94

Captains. (6).
Henry, H. A. (*H*) 4Mar 93
Keogh, E. J. L. 1May02
Lindsay, W. C., *M.V.O.* 5Oct.01
Massy, J. E. 13June02
p.s. Pallin, P. 23May04
p.s. Johnson, R. D. (*H*), *I. of M.* 7Oct.05

Lieuts. and 2nd Lieuts. (9)
Lieutenants.

2nd Lieutenants.
(p.s.) Mules, W. G. H. H. 16Mar.5

Instr. of Musk.
Johnson, R. D., capt. 12Dec.5

Adjutant.
Venour, Bt. Maj. W. J. *D.S.O.*, R. Dub. Fus. 13Jan.5
(*Capt. in the Army* 9Oct.8

Quarter-Master.
Mathews, C., hon. m. 11Nov.5

4th Battalion.

"South Africa, 1900."

(Embodied 3 May 00 to 4 Dec. 00)

(Embodied 10 Mar. 02 to 4 Oct. 02).

(*Officers serving on* 4 *Oct.* 0 *hold honorary rank in the Army corresponding to the Militia regimental rank they then held.*)

Hon. Colonel.
p.s. *Sclow, E. E.* 20Jan.5

Lt.-Colonel.
p.s. Hackett, M. C. (*H*) 30Apr.0

Majors.
Meldon, J. A. (*H*), c.s. 10J
p.s. Skeet, F. J. A. (*H*) 16J
Beddoes, H. R., Bt. Maj. ret. pay (*Res. of Off.*) 11May0

Captains. (3)
p.s. Cameron, C. J. (*H*) 14Mar.8
Croker, W. H. A. 14May0
p.s. Murray, J. H. (*H*) 12Sept.8
p.s. *Johns, L. M.* (*H*), c.s. 24Feb.9
Gardiner, R. J., Maj. ret. pay (*Res. of Off.*)
m., m. (*H*) 17Mar.9
Hedgkinson, J. F. (s) ⊕ (*H*) (s) 11Oct.9

Digitized by Google

THE ROYAL DUBLIN FUSILIERS—(Regtl. Dist No. 102)—*contd.*

4th Bn.—*contd.*

Lieuts. and 2nd Lieuts. (12)

Lieutenants.

p.s. Rogers, R. J. (*H*) 28Sept.01
Hodgins, J. 28Sept.01
p.s. Jennings, U. C. 16Apr.02
p.s. Jackson, D. W. 11June04
p.s. Haycroft, J. S. (*H*), *I. of M.* 1May05

2nd Lieutenants.

Walsh, F. W. 3May05
Crozier, G. L. 18June06
Daly, W. A. 17Nov.06
Hackett, R. C. P. B. 24Dec.06
Clanchy, J. D. 12Jan 07
Dickie, T. W. 17Apr.07

Inst. of Musn

Haycroft, J. S., *lt.* 19June05

Adjutant.

Halahan, J. C., Lt. R. Dub. Fus., *capt.* 12Mar.07

Quarter-Master.

Ward, J., *hon, capt.*

5th Battalion.

"South Africa, 1900-02."

(Embodied 5 Dec. 99 to 28 Feb.02.)

(*Officers serving on 25 Feb.02 hold honorary rank in the Army corresponding to the Militia regimental rank they then held.*)

Hon. Colonel.

Meath, Rt. Hon. *R.*, Earl of, *K.P.*(*d*) 9July87

Lt.-Colonel.

Shaw, *Sir* F. W., *Bt.*, *D.S.O.* 16Feb.07

Majors.

Davidson-Houston, W. B., hon. l.c. 11Oct.02
p.s. Hartley, D. L., Capt. ret. pay (*Capt. Res. of Off.*) *hon. l.c.* (*H* 6July04
MacDermott, A. T. 16Feb.07
p.s. Macnamara, F. H. 16Feb.07

Captains. (8)

Jones, S. A., *hon. m.* 6June98
Swifte, L. O. 14Nov.03
p.s. O'Carrol, F. W. J. 14Nov.03
p.s. Robinson, E. H. St. C. C. (*H*) 14Nov.03
p.s. O'Meagher, F. T. (*H*), *I. of M.* 9Dec.05

Lieuts. and 2nd Lieuts. (12)

Lieutenants.

Grimshaw, H. C. W. 6July03
Henderson, R. M. H. 12May06
Bourke, B. W. (*H*) 12May06
p.s. Alexander, L. W. 11May06
p.s. Richardson, T. C. 1May07

2nd Lieutenants.

Secondé, E. C. 6Aug.00
Longfield, W. B. M. 18Feb.07

Inst. of Musn.

O'Meagher, F. T., *capt.* 19June03

Adjutant.

Perrean, C. N., Capt. R. Dub. Fus. 10July03 (*Capt. in the Army* 28Feb.00

Quarter-Master.

Baker, R., *D.S.O. hon. m.*

Digitized by Google

THE RIFLE BRIGADE (THE PRINCE CONSORT'S OWN).

Rifle Depôt . . . . Winchester.

"Copenhagen," "Monte Video," "Roleia," "Vimeira," "Corunna," "Busaco," "Barrosa," "Fuentes d' Onor" "Ciudad Rodrigo," "Badajos," "Salamanca," "Vittoria," "Nivelle," "Nive," "Orthes," "Toulouse," "Peninsula," "Waterloo," "South Africa, 1846-7, 1851-2-3," "Alma," "Inkerman," "Sevastopol," "Lucknow," "Ashantee," "Ali Masjid," "Afghanistan, 1878-9," "Burma, 1885-87," "Khartoum," "South Africa, 1899-1902," "Defence of Ladysmith," "Relief of Ladysmith."

Line and Militia Battalions.

Uniform—Green. *Facings*—Black. *Agents*—Messrs. Cox & Co.

1st Bn.	(Rifle Brigade)	Holywood, Belfast.	5th Bn.	(Q.O. R. Tower Hamlets Mil.)	Wel
2nd ,,	(,, ,,)	Shahjahanpur.	6th ,,	(R. Longford and Westmeath Mil.)	Mul
3rd ,,	(,, ,,)	Devonport.	7th ,,	(R.O. R. Tower Hamlets Mil.)	Mil. Sta
4th ,,	(,, ,,)	Malta.			

Depôt and Record Office . . . . . Winchester.

Volunteer Battalions.

1. 7th Middlesex, 89, *Buckingham Gate, S. W.*
2. 14th Middlesex, *Lincoln's Inn.*
3. 19th Middlesex, *Custom House.*
4. 16th Middlesex, 2, *Duke Street, Charing Cross.*
5. 15th Middlesex, 207, *Harrow Road, W.*
6. 19th Middlesex, *Chandos St., Bedford Sq., W.C.*
7. 20th Middlesex, *Duke's Rd., Euston Rd., W.C.*
8. 24th Middlesex, *General Post Office.*
   26th Middlesex (*Attd. to R. R. Brig. C.*)
9. 2nd Tower Hamlets, 66, *Tredegar Rd., Bow.*

Colonel-in-Chief.

Field-Marshal *H.R.H.* Arthur W. P. A., *Duke of* Connaught and Strathearn, *K.G., K.T., K.P., G.C.B., G.C.S.I., G.C.M.G., G.C.I.E., G.C.V.O.*, G. Gds., A. S. Corps, and *Col.-in-Chief* 6 Dns., High. L.I., and R. Dub. Fus., *Personal A.D.C. to the King. Insp.-Gen. of the Forces* 29May80

Colonels Commandant.

Dillon, Gen. *Sir* M., *G.C.B., C.S.I.* 2nd Bn.
Newdigate, Lt.-Gen. *Sir* H. R. L., *K.C.B.* 3rd Bn.
Clerk, Gen. *Sir* G., *K.C.V.O., C.B.*, Esq. 4th Bn.
Warren, Maj.-Gen. A. F., *C.B.* 1st Bn.

Officer Commanding Rifle Depôt (also *Colonel in charge of Rifle Records*) Herbert, Col. E. W., *C.B.* - - - - 24May01
Adjutant Rifle Depôt - - Heriot-Maitland, Capt. J. D., *D.S.O.*, Rif. Brig. - 16May01
Quarter-Master Rifle Depôt - - White, A. - - - - - - 11Oct.05

1st, 2nd, 3rd and 4th Battalions.

Lt.-Colonels. (4)

1Jenkins, A. E. 16Dec.02
bt. col. 19Apr.06
2Nicol, L. L. 15Oct.05
4Couper, V. A. 1Dec.06
2King-Salter, H. P., *p.s.c.* 7Nov.06

Majors. (3)

(*2nd in Command.*)

1Fortescue, *Hon.* C. G., *C.M.G. D.S.O., p.s.c.* 16Dec.02
5Dec.98
bt. col. 5July05
2Petre, H. O. 15Oct.05
16Dec.99
2Congreve, W. N., *M.V.O.* 1Dec.05
21Dec.01
bt. col. 4June05

Majors. (12)

Yarde-Buller, *Hon.* H., *D.S.O., p.s.c.* (*Mil. Attaché*) 18Oct.01
1Radclyffe, C. R., *D.S.O.* 18Apr.03
Majors—contd.
Green-Wilkinson, L. F., *p.s.c.* (*Prin. Sec. to Insp.-Gen. of the Forces*) 2Nov.02
29Nov 00
Shute, C. D., *p.s.c.* 4June04
2Talbot, F. G., *D.S.O.* 7Sept.04
2Biddulph, H. M., *p.s.c.* 10Sept.04
29Nov.00
4Alexander, E. 5Apr.05
2Thesiger, G. H., *p.s.c.* 15Oct.05
bt. col. 29Nov.06
Stephens, R. B., *p.s.c.* 1Dec.05
29Nov.00
1Knox, C. W. C. 6Dec.05
4Rose, H. D. 7Nov.06
Long, S. C., *p.s.c.* 8Feb.07
29Nov.00

Captains. (24)

4Harman, G. M. N., *D.S.O.* 1Jan.98
8Henniker, C. H. O., *Lord* 25May98
Gough, J. E., p.s.c. 5Dec.96
bt. lt.-col. 22Apr.03
Paley, G., p.s.c. 26Dec.96
Thresher, J. H. 16Aug.99
Napier, Hon. *C. F. H.* 16Nov.99
Bright, R. G. F., C.M.G. 16Dec.99
bt. maj. 17Dec.99
Captains—contd.
Boden A. D. 16Dec.99
Percival, C. V. N. 18Jan.00
Heriot-Maitland, J. D., D.S.O., adit., Depôt 3Feb.00
Clarke, C. H. G. M., M.V.O. 7Apr.00
4Wingfield Digby, W. E. 7Apr.00
(3)*King, A. M.* 13Apr.00
3Maclachlan, R. C. 24Apr.00
Grogan, Sir E. I. B., Bt., *p.s.c.* 27June00
3Rickman, S. H. 27July00
3Bell, M. G. E. 9Aug.00
Cox, P. G. A. 15Aug.00
bt. maj. 22Aug.02
Kennard, A. C. H. 20Aug.00
Salmon, G. N. 21Aug.00
1Morrison-Bell, R. W. 5Dec.00
Burnett-Stuart, J. F., D.S.O., p.s.c. 20Feb.01
2Cooke E. R. H. 20Feb.01
4Hollond, S. E. 20Feb.01
Harington, J. 6Mar.01
2Byrne, G. B. 13Mar.01
Oldfield, B.G.R. 18Mar.01
3Dawnay, *Hon.* H., *D.S.O., p.s.c.* 18Mar.01
Bernard, R. P. H. 20Apr.01
4Innes, J. A., *D.S.O.* 29May01
Cunninghame, Sir T. A. M., Bt., D.S.O. 18Jan.02
Captains—contd.
2Paley, A. F., *adjt.* 19Mar
Stephens, G. E. S. 2Mar
2Harman, A. E. 18Mar
Turner, B. A., D.S. 2Mar
4Mayory-Thompson, H. J. 14Ma
4Grant, R. F. S., *D.A.* 2Ma
3Shawe, C. 2Ma
2Harrison, C. R. 12Ma
3Seymour, W. W. 2Ma
1Davies, W. E. 2Ma
1Wood, D. 2Ma
4Burton, J. L. 14Ma
3Solly-Flood, E. R. 2Ma
4*Bond, A. A. G., adjt.* 2Ma
2Powell, R. R. 2Ma
1Pitt-Taylor, W. W., *D.S.O.* 2Ma
2Dumaresq, H. W. 2Ma
3Wollaston, F. H. A. 2Ma
1Nugent, F. H. 2Ma
2Basset, *W. F.* 2Ma
4Helyar, M. H. 2Ma
1Blacker, F. St. J. 2Ma
Smyrk, H. R. 4Ma
Lindsay, G. M. 12Ma
Lieutenants.
9Verney, R. 6Ma
3Wilson, H. M. 15Ma
Jenkinson, J. R. 15Ma
1Dick-Cunyngham, 15Ma
Weld-Forester, K. A. C. 30Ap

Digitized by Google

THE RIFLE BRIGADE (THE PRINCE CONSORT'S OWN)—(Rifle Depôt)—*contd.*

2nd, 3rd, and 4th Bns.—*contd.*

Lieutenants.—contd.

Prittie, Hon. *F. R. D.* 28May01
Somerville, H. F. 5Nov.01
Spencer, J. A. W. 6Jan.02
Hargreaves, A. K. 15Jan.02
Buller, H. C. 18Jan.02
Meade-Waldo, E. R. 21Jan.02
Grosvenor, *Hon.* G. 22Jan.02
Alexander, B. 23Jan.02
Brand, *Hon.* R. 23Jan.02
Vivian, A. H. 29Jan.02
Follett, R. S., adjt. 8Feb.02
Baring, T. E. 25June02
Burrowes R. P. 21July02
Prescott-Westcarr, W. V. L. 1Apr.04
Starkey, J. H. 12Apr.04
Gilliat, O. C. S. 12Apr.04
Pryce, H. E. M. 12Apr.04
Philpot, F. G. H. 27Apr.04
Lane, G. R. W. 29Apr.04
Baggett, A. J. H. 14May04
Prittie, *Hon.* H. C. 4July04
O'C.
le Moleyns, R. P. A. 28July04
Dvey, D. 24Oct.04
Crosbie, J. P. G. 15Dec.04
Tod, A. A. 23Jan.05
Ward, J. S. 2Feb.05
Crafford, S. W. J. 27Feb.05
Vaden, *G. C.* 8Mar.05
Lyttelton, Hon. *J. C.* 30May05
Pigot, R. 30May05
Davies, C. M. 1July05
Harris, T. H. P. 5July05
Howard, H. R. M. 11Sept.05
Hampton, H. S., *Lord* 4Dec.05
Scott, H. V. 28May06
Sheraton, *S. A.* 26June06
Walpole, R. S. H. 17July06
Bernard, D. J. C. K. 21July06
Grimsdale, E. C. 26Sept.06
Leeke, R. H. 26Sept.06

2nd *Lieutenants* (24)

Jones-Vaughan, H. T. C 29Oct.02
Wingfield, *Hon.* M. A. 29Oct.02
Whitaker, H. 4June04
Liddell, G. W. 4June04
Burton, R. C. 15June04
Brownlow, G. J. 12Aug.04
Mallston, H. G. M. 12Aug.04
Drummond, S. H. 11Jan.05
Glyn, R. G. C. 8Mar.05
Copland, R. H. 30May05
Cookson, C. W. 30May05
Richardson, H. S. C. 21June05

2nd *Lieuts.*—contd.

2Toynbee, G. F. R. 16Aug.05
4Cole, J. J. R. 16Aug.05
4Leslie, N. J. B. 26Sept.05
3Hopwood, L. G. 29Nov.05
4Kennedy, F. A. 24Jan.06
1Morgan-Grenville, *Hon.* R. G. G. (*Master of Kinloss*) 24Jan.06
1Torrington, G. M., *Visct.* 24Jan.06
2Riley, H. L. 3Mar.06
2Boyle, *Hon.* J. D. 16May06
4Banbury, W. M. V. 23May06
4Moore-Gwyn, H. G. 30Aug.06
4Fortescue, G. 22Aug.06
3Meysey-Thompson *Hon.* C. R. M. 29Aug.06
1Sutton-Nelthorpe, O. 6Oct.06

Adjutants.

2Basset, W. F., *capt.* 3Sept.04
4Bond, A. A. G., *capt.* 15Dec.04
3Paley, A. T., *capt.* 7Mar.05
1Follett, R. S., *lt.* 17July06

Quarter-Masters.

3Davies, W. R., *hon. lt.* 9Nov.96
1Morrish, W., *hon. lt.* 23Aug.01
m. Sherman, W., hon. lt. 3May02
4Knott J., *hon. lt.* 2May03
m. Morgan, E. E., hon. lt. 1July03
2Alldridge, J. H., *hon. lt.* 8Nov.05
m. Walter, J., hon. lt. 10Feb.06

6th Battalion.

"South Africa, 1902."
(Embodied 1 May00 to 20Oct.00)
(Embodied 9 Dec.01 to 3 Oct. 02.)
Officers serving on 3 Oct. 02 hold honorary rank in the Army corresponding to the Militia regimental rank they then held.)

Hon. Colonel.
Maxwell, G. S. (H) 7July99

Lt.-Colonel.
Greenway, C. E., *Maj.* ret. pay (*Res. of Off.*) 1Apr.07

Majors.
Burgess, C. M. 9Dec.01
Staveley, C. E., Capt. ret. pay 15July06
Captains. (10)
p.s. *Beaty*, G. C., *hon. m. (H)* (*Capt. Res. of Off.*) 5June02
p.s. Vernon de Landre Grogan de Vernon, *F. hon. m., (6) (H) I. of M.* 11Apr.00
p.s. L'Estrange, T. J. 5Dec.01
Goosel, R.B., s.a. 12Apr.02
Judkins, W. (*Hon. Capt. in Army* 10Oct.02) 12Aug.04
p.s. Fitzgerald-Lombard, R. B. (*Hon. Lt. in Army* 9Oct.02) (*H*) 8Mar.05

Lieuts. and 2nd Lieuts. (15)

Lieutenants.
Watts, S. J 13Feb.04
p.s. Parkyn, H. G. (*H*) 13Feb.04
p.s. Cooney, W. J. 16Sept.05
(p.s.) Naish-Gray, M. J. 28May06

2nd Lieutenants.
Lee, H. K. 13Dec.05
Masterson, J. O. St. M. 5May06
Hancock, W. F. W. 6July06

Inst. of Musk.
Vernon de Landre Grogan de Vernon F., *hon. m.* 27May03

Adjutant.
Moody, R. H. M., Capt. Lan. Fus. 15Feb.04
(*Capt. in the Army* 20Oct.00)

Quarter-Master.
Walter, J., *hon. lt.*

6th Battalion.

(Embodied 3 Dec. 99 to 3 Dec. 00.)
(*Officers serving on 3 Dec. 190*) *hold honorary rank in the Army corresponding to the Militia regimental rank they then held.)*

Hon. Colonel.
Dopping, J. H., hon. c. 6Nov.86

Lt.-Colonel.
Nugent, G. L. J. J. G., *hon. c.* 16Feb.01

Majors.
Murray, W., *hon. l.c. (H)* 13July01
p.s. Barton, R. C. 16Oct.06

Captains. (8)
Robinson, C. S. D., *hon. m.* 1May98
p.s. Large, H. B. 9Jan.04
p.s. Grant, J. B. T. 9Jan.04
Malone, J. R. M. H. L. B. 8Oct.04
p.s. Kirkwood, H. M. (*H*), (*b*) ⓒ *p.v.c., I of M.* 1Mar.05
Richards, J. L. 13May06
p.s. De Ridder, R. R. (*H*) (*c*) 19May06

Lieuts. and 2nd Lieuts. (12)

Lieutenants.
p.s. Grant, J. B. 2Apr.04
p.s. de Ugarte, A. L. H. 2Apr.04
(p.s.) Adamson, A. G. 19May06

2nd Lieutenants.
s.e. *Pike, R. N.* 9Jan 04

Inst. of Musk.
Kirkwood, H. M., *capt.* 2May04

Adjutant.
Weld-Forester, *Hon.* E. A. C., Lt. Rif. Brig., *capt.* 23May06
Quarter-Master.
Sherman, W., *hon. lt.*

7th Battalion.

(Embodied 4 May 00 to 18 Oct. 00.)
(*Officers serving on 18 Oct. 1900 hold honorary rank in the Army corresponding to the Militia regimental rank they then held.*)

Hon. Colonel.
Somerset, Sir A. P. F. C., K.C.B. 18June98

Lt.-Colonel.
Hardinge, H. C., *Visct. hon. c.* 10Nov.97

Majors.
Dawson, E. A. F., Maj. ret. pay (*Maj. Res. of Off.*) 28Nov.00
5Apr.05
Liverpool, Maj. A. W. de B., *Earl of M.V.O.*, ret. pay, (*Res. of Off.*) 7Feb.07

Captains. (10)
p.s. Huntington, H., *hon. m.* ⓒ (*H*) 27Feb.95
18Nov.99
p.s. Cowell, A. V. J., Capt. (*H*) (*b*), *hon. m.* 18July97
14May04
Morland, S. 5Apr.99
Tharp, G. P., Capt. ret. pay 13June03
Kerr-Pearse, B. A. T., Capt. ret. pay 14May04
s.e. *Bonnyman, F. J. C.* (*H*) (*Lt. Res. of Off.*) 16May04
Thornton, L. H., Capt. ret. pay ⓒ (*H*) 19Sept.06
Dorrien-Smith, A. A., *D.S.O.*, Capt. ret. pay, 15Dec.05

Lieuts. and 2nd Lieuts. (12)

Lieutenants.
Selby-Smyth, M. R. 1Dec.05

2nd Lieutenants.
(p.s.) Lascelles, *Hon.* H. C. 6Nov.05
(p.s.) Wynne-Roberts, R. H 20Dec.05
(p.s.) Gough, E. J. F 17Feb.06
Frewen, L. 1Aug.06

Inst. of Musk.

Adjutant.

Quarter-Master.
Morgan, E. E., *hon.*

Digitized by Google

THE RIFLE BRIGADE (THE PRINCE CONSORT'S OWN)—(Rifle Depôt)—*contd.*

MIDDLESEX. 7th (London Scottish).

"South Africa, 1900-02."

[11]

69, Buckingham Gate, S.W.

Hon. Colonel.

Argyll, J. D. S., Duke of, K.T., G.C.M.G., G.C.V.O., VD 11Aug.00

Lt.-Colonel.

Greig, J. W., VD, *hon. c.* (Q) 3Dec.04

Majors.

p.s. *Hampton, G. W.*, VD, (*f*), *hon. l.c.* 4July00
Taylor, C. N. ⊕ 12Dec.02
p.s. Malcolm, G. A. (*f*) 25Feb.05

Captains. (10)

p.s. *Brash, J. A.*, VD, *hon.m.* ⊕ (Q) (*H*) (*a*) (*b*) *I. of M.* 2Jan.97
p.s. Rogers, A. R. (*f*) (*H*) 29Nov.99
p.s. Gray, J. B. (*f*) 15Aug.00
p. Green, B. C. (*Hon. Capt. in Army* 13 *Aug.* '02) *hon. m.* 30Jan.02
p.s. Torrance, J. H. (*f*) (*Hon. Lt. in Army* 26*July*01) 10Feb.03
p.s. Lindsay, J. H. (Q) 17Feb.03
p.s. Malcolm, R. (q) 21Jan05
p.s. McDonald, A. (*f*) 21Jan.05
p.s. Lindsay, F. H. (*f*) 27Nov.05
p.s. Clowes, G. C. K. (*f*) 4Dec.05

Lieuts. and 2nd Lieuts. (15)

Lieutenants.

p.s. Glegg, G. R. 2Jan.04
p.s. Monro, E. G. 27Feb.04
p.s. Lee-Roberts, J. R. 27Feb.04
p.s. White, J. S. 21Jan.05
p.s. Alexander, R. D. T. 4Dec.05
p.s. Mitchell, E. H. 4Dec.05
p.s. Allsop, T. H. K. 4Dec.05

2nd Lieutenants.

p.s. Dunsmore, R. 15May05
p.s. Cartwright, H. S. 29Jan.06
p.s. Low, C. J. 14May06
Sopwith, J. 1Feb.07
Downie, F. 1Feb.07

Adjutant.

Booth, T. M., Capt. Gord. Highrs. 10Mar.05
(*Capt. in the Army* 31 Dec.00)

Inst. of Musk.

Braik, J. A., VD, *hon. m.* 12Aug.93

Quarter-Master.

Hamilton-Gordon, E. A., *hon. lt.* 7May06

Medical Officers

p. Turner, J. G., *Surg., Maj.* 1Jan.07
p. Cathcart, G. C., *M.B., Surg.-Capt.* 9Sept.03
p. Pirie, A. H., *M.B Surg.-Capt.* 21Feb.05
p. Walker, J. W. T., *M.B., Surg. Lt.* 2Mar.03 16Apr.02

Acting Chaplains.

MacLeod, *Rev.* D., *M.A., D.D.* 4June87
Fleming, *Rev.* A., *M.A., D.D.* 21June03
[*Grey.* Facings—*Blue.*]

14th (Inns of Court).

"South Africa, 1900-01."

[18]

Lincoln's Inn.

Hon. Colonel.

D.C. *Wood, Field-Marshal* Sir *H. E.*, G.C.B., G.C.M.G. *p.s.c.* [R] 18Nov.59

Lt.-Colonel.

p.s. Glen, A., VD, *hon c.* (T) ⊕ 27Oct.05

Majors.

p.s. Sankey, H. S., VD, *hon. l.c.* (*f*) (*H*) 28Feb.05
p.s. Errington, F. H. L. (Q) 15Jan.06

Captains. (8)

p.s. Glen, R. C., VD., *hon. m.* 16June00
p.s. Grantham, W. W., VD, *hon. m.* (*Hon. Capt. in Army* 1Dec.00) (*H*) (*f*) 12Sept.00
p.s. Mead, C. W. (*H*) ⊕ 12Sept.00
p.s. Scully, T. V. (*hon. m.* (*f*) (*H*), *I. of M.* 26Mar.01
p.s. Hobson, T. F. (*f*) 9Jan.04
p.s. Hay, J. A. (*H*) ⊕ (*f*) 28Feb.05
p.s. Robertson-Macdonald, D. M. (*f*) 28Feb.05
p.s. Eastwood, W. S. (*f*) 15Jan.06

Lieuts. and 2nd Lieuts. (17)

Lieutenants.

p.s. Twist, C. F. (*f*) 1Aug.03
p.s. Woods, W. A. G. 1Aug.03
p.s. Bethune, A. A. 28Feb.05
p.s. Mellor, G. 28Feb.05
p.s. Mathews, A. G. ⊕ 28Feb.05
p.s. Owen, W. C. 28Feb.06

2nd Lieutenants.

p.s. Dawkins, H. C. 21 Feb.05
p.s. Childers, H. R. R. 7Mar.05
p.s. Williams, J. H. 7Mar.05
Elphinstone, L. H. (*f*) 17July05
p.s. Thin, H. M. 26Feb.06
Kenyon, F. G. 7May06

Adjutant.

Turner, E. A., *D.S.O.*, Capt. Rif. Brig. 2May04
(*Capt. in the Army* 22Jan.02)

Inst. of Musk.

Scully, T. V., *hon. m.* 8Jan.96

Quarter-Master.

Medical Officers.

p. Ware, A. M., *M.D., Surg.-Capt.* 24July05
p. Burroughes, H. N., *Surg.-Lt.* 17July05

Acting Chaplain.

Wace, *Very Rev.* H., *D.D Dean of Canterbury* 19Dec.91

[*Grey* Facings—Scarlet.]

Cadet Corps.

Westminster School.

Captain.

2nd Lieutenant.

Wootton, H. A. 12Dec.06

[*Grey.* Facings—Scarlet.]

15th (The Customs and the Docks).

"South Africa, 1900-01."

[19]

Custom House, E.C.

Hon. Colonel.

p.s. *Kennard, E. H.*, VD, *hon.c.* 16Dec.85

Lt.-Col. Commandant.

p.s. Chambers, A. W., VD, *hon. c.* 18Apr.85
Lt.-col. 6Jan.88

Majors.

Hart, C., VD., *hon. l.c.* 19Dec.00
p.s. Jeffries, C. ⊕ 24July05

Captains. (8)

p. Newman, T. G. W. 27Feb.01
p.s. Godding, J. 26June01
p.s. Dutfield, G. A. 14May03
p.s. Oxley, F. J. (Q) 14May03
p.s. Levy, M. P. 11Feb.05
p.s. Smith, J. J. (*H*), *I. of M.* 11Feb.05
p.s. Dutfield, H. T. 24Sept.05

Lieuts. and 2nd Lieuts. (12)

Lieutenants.

p.s. Rockley, L. C. 3July05
p.s. Davies, E. O. 3July05

2nd Lieutenants.

Sulley, C. J. 11Feb.06
Benjamin, R. B. 15May05
Hands, A. S. 19Nov.06
Stableford, W. 10Apr.07

Inst. of Musk.

Smith, J. J., capt. 20June03

Adjutant.

Lindsay, G. M., Capt. Rif. Brig. 15Dec.06
(*Capt. in the Army* 15Dec.00)

Quarter-Master.

p Evans, F. 24Mar.
capt. 27Feb.

Medical Officers.

Acting Chaplains.

Redpath, *Rev.* H. A. *M.A., D. Litt.* 17Jan.
Roberts, *Rev.* M. 14Apr.

[*Green.* Facings—Scarlet.]

16th (London Irish).

"South Africa, 1900-02."

[20]

No. 2, Duke Street, Charing Cross, W.C.

Hon. Colonel.

Field-Marshal H.R.H. *Arthur W. P. A.* Duke of Connaught and Strathearn, K.G., K.T., K.P., G.C.B., G.C.S.I., G.C.M.G., G.C.I.E., G.C.V.O., VD, C. Gds. *A. S. Corps*, and Col. in Chief 6 *Dns. Fus.* 1 *L. R. Dub. Fus.* and *Inf. Brig.*, Personal A.D.C. to the King. *Inspr.-Gen. of the Forces* 24Jan.

Lt.-Col. Commandant.

Pakenham, H. A. Capt. Res. of Off. (*Hon. Lt. in Army*) Nov. 00 24Nov.

Lt.-Colonel.

p. *Lloyd, R. G. K. P.*, VD, *hon. c.* ⊕ (*H*) 14Feb.

Majors.

p. D'Alton, P. W., VD, *hon. l.c.* (*H*), ⊕ 1Aug.
p.s. Concanon, E. G., *D.S.O.* (*Hon. Lt. in Army* 1 Dec. 00) 1Apr.

Captains. (12)

p.s. Moore, T., VD, *hon. m.* ⊕ 7Dec.
p.s. Mathews, W. J., *hon. m.* (*f*) (*H*) 28Mar.
p.s. Allen, J. S. 28Mar.
p.s. Hunt-Helmsley, C. T. 28Feb.
p.s. Kitchin, G. W. 14Aug.
p.s. Healy, H. E., *hon. m.* 27Jan.

Digitized by Google

ddlesex—16th (London Irish)—*contd.*

Captains—contd.

Wiley, C. J. (*H*) (*Hon. Lt. in Army* 15 Sept.09) (*t*) 10Oct.06
Barrett, A. W. (*q*) 12Feb.04
Macassey, L. L. 15Jan.06
Allen, L. A. (*b*) 16June06

nds. and 2nd Lieuts. (21)

Lieutenants.

Francis, J. P. 21May06
Prayer, D. J. 13Aug.06
Thrussell, C. W. 13Aug.06

2nd Lieutenants.

Simon, W. O. 30July06
Williams, L. T. C. 24Sept.06
Ross, A. J. (*H*) 7Dec.06
Highmore, J. A. C. 12Dec.06
Murdoch, W. 5Feb.07

Inst. of Musk.

Adjutant.

Phibbs, W. G. B., Bt. Maj. R. Ir. Fus. 19Sept.06
(t in the Army 24Feb.00)

Quarter-Master.

Thorpe, H., *hon. capt.* 16Jan.92

Medical Officers.

Spooner, C. A., *Surg.-Lt.* 5June05

Acting Chaplains.

Gifkins, *Rev.* M. G. (R. C.) 7Feb.97
McCormick, *Rev. Canon*, J., *D.D.* 28Nov.03

Green. Facings—*Light Green.*]

18th.

South Africa, 1900-02."

[22]

207, Harrow Road, W.

Hon. Colonel.

Gordon-Ives, G. M., C.B., VD, *hon. c.* 26Mar.89

Lt.-Col. Commandant.

Dalbiac, P. H., *hon. c.* ●● 2June96
Lt.-col. 20May96

Lt.-Colonel.

Pawle, A. G., VD, *hon. c.* (Q) (*Hon. Maj. in Army* 1 Dec. 00) 23July96

Majors.

Bishop, A. C. (Q) 16Nov 96
Beach, T. W., VD, *hon. l.c.* (*b*) 12Nov.04
Johnson, E. B. ● 14May06

Captains. (8)

p.s. Bayliffe, A. D., *hon. m.* 11Mar.96
p.s. Buss, F. G. W. *hon. m.* 4Sept.97
p.s. Kimber, R. G. (*t*) (*H*), *I. of M.* 15Nov.99
p. Thomas, R. J. F. D., (*t*) 12Feb.01
p.s. Jones, F. K. (*t*) 15Jan.03
p.s. Blair, A. N. (*t*) 29Aug.03
Davis, H. E. (*b*) 26May06
24July05
p.s. Fraser, F. A. 18June06
Andrews, C. W. (*t*) 2Nov.06

Lieuts. and 2nd Lieuts. (12)

Lieutenants.

p Davidson, J. (*t*) 3Apr.01
p.s. Sargeant, H. 26June01
p. Smyth, A. C. 26Feb.02
(p.) Buer, A. E. 12Jan.03
p.s. Wellsman, W. H. (*t*) 12Jan.03
p. Prance, H. W. 29May05
p.s. Webster, E. F. 16Apr.06
p.s. Mathews, D. (*t*) 16Apr.06

2nd Lieutenants.

Hewitt, H. G. 26Mar.06
Walter, W. R. 3Jan.07

Inst. of Musk.

Kimber, E. G., capt. 16Nov.98

Adjutant.

Bernard, R. P. H., Capt. Rif. Brig. 8Mar.05
(*Capt. in the Army* 30Apr.01)

Quarter-Master

Medical Officers.

p. Godson, C., *M.D.*, VD, *Surg.-Lt.-Col.* (*hon. Surg.-Col.*) 10Dec.04
p. Bourke, E. U. F. MacW., *Surg.-Capt.* 28Mar.00
p. Bott, P. G. A., *M.B.*, *Surg.-Lt.* 30Oct.05

Acting Chaplain.

Scott, *Rev.* A., *M.A.*, VD 25Mar.85

(*Green* Facings—*Black.*)

19th (St. Giles's & St. George's, Bloomsbury)

"South Africa, 1900-02."

[23]

Chenies Street, Bedford Square, W.C.

Hon. Colonel.

Bedford, H. A., Duke of, K.G. (*H*) 23July96

Lt.-Colonel.

p.s. Barham, A. S. ● (Q) (*H*) 27Feb.04

Majors.

p.s. Berry, A. E. (*Capt. Res. of Off.*) 30Apr.04

Captains. (10)

p s. Langwerthy-Parry, P. E. (*t*) 26Feb.96
p.s. Tolley, G. 26Mar.00
p.s. Parker, W. W. (*H*), *I. of M.* 21Apr.02
p.s. Terrell, C. (*H*) 29Oct.04
p.s. Willoughby, R. M. P. (*t*) 5Aug.05
p.s. Sampson, J. M. 5Feb.07

Lieuts. and 2nd Lieuts. (18)

Lieutenants.

2nd Lieutenants

Borrill, W. F. 16Jan.07

Inst. of Musk.

Parker, W. W., *lt.* 4Nov.02

Adjutant.

Barry, A. P., Capt, Som. L.I. 23May03
(*Capt. in the Army* 13Mar.01)

Quarter-Master.

p. Scott, C., VD, *hon. capt.* 29May89

Medical Officers.

p. Roe, W. F., *Surg.-Capt.* 9Mar.07
p. *Macfee, W. G., Surg. Lt.* 4Dec.03

Acting Chaplain.

Tollinton, *Rev.* R. R., *M.A.* 12Mar.04

[*Green.* Facings—*Green.*]

20th (Artists')

"South Africa, 1900-01."

[24]

Duke's Road, Euston Road, W.C.

Hon. Colonel.

p. *Edis, R. W.*, C.B., VD, *hon. c.* 16Dec.02

Lt.-Col. Commandant.

p.s. Horsley, W. C., VD, *hon. c.*, ● 9Dec.02
lt.-col. 23May01

Lt.-Colonels.

p.s. May, H. A. R., VD (*T*) 12Jan.03

Majors.

Captains. 12)

p.s. Duffield, W. L., VD, *hon. m.* 27Feb.84
p.s. Chatfield Clarke, S., VD, *hon. m.* (*t*) 18Dec.89
p.s. Higham, S. S., *hon. m.*, (*t*) 20May00
p.s. Orickmay, H. W., *hon. m.* 5June01
p.s. Blyth, C. F. T. *hon. m.* ● (*q*) 31Aug.01
p.s. Edlmann, H. E., *hon. m.* (*H*), (*Hon. Lt. in the Army*) 28May06
p.s. Armitage, W. J. *hon. m.* (*H*) 28May06
p.s. Scharlieb, H. J., *O.M.G.* (*t*) 1Dec.06
p.s. Bacon, J. S. F. (*t*) 1Dec.06

Lieuts. and 2nd Lieuts. (21)

Lieutenants.

p.s. Sharps, E. E. 17Aug.01
p.s. Innes, C. G. D. (*H*), *I. of M.* 26June02
p.s. Edwards, H. P. (*q*) 2Apr.04
p.s. West, W. G. (*H*) 2Apr.04
p.s. Choisy, J. D. 2Apr.04
p.s. Keene, A. V. 2Apr.04
p.s. Greenwood, C. F. H. 7Mar.05
p.s. Austen, R. B. (*q*) 15Jan.06
p.s. Park, C. R. 28May06
p.s. Croft, B. (*t*) 28May06

2nd Lieutenants.

p.s. Foster, E. C. 21Mar.06
p.s. Cope, W. G. 12Nov.06
Neame, A. J. 19Nov.06
Hobday, W. H. 5Feb.07

Inst. of Musk.

Innes, C. G. D., *lt.* 26Mar.07

Adjutant.

Paget, J. B, Capt. W. York R. 19Feb.06
Capt. in the Army 9July00)

Quarter-Master.

p. Philip, C. A. *hon. capt.* 20June02

Medical Officers

p.s. Sleman, R. R., *M.D*, VD, *Surg. Maj.* (*hon. Surg.-Lt.-Col.*) (*Hon. Capt. in Army* 1 Dec.00) 4Nov.02
p. Brock, H. D., *Surg.-Maj.* 28May05
p. p.s. de Segundo, C. S., *M.B.*, VD, *Surg.-Capt.* (*Hon. Surg.-Maj.* 2Jan.03

[*Grey.* Facings—*Grey.*]

Cadet Corps.

University College School.

Captain.

p. Grant, F. L. (*H*) (*t*) 26June04

Lieutenant.

p. Lowe, G. S. 10Dec.04

2nd Lieutenant.

p.s. Garrow, J. H. 21Jan.05

[*Grey.*]

Digitized by Google

THE RIFLE BRIGADE (THE PRINCE CONSORT'S OWN)—(Rifle Depôt)—*cont.*

Middlesex—*contd.*

24th

General Post Office.

"South Africa, 1899-1902."

[28]

Lt.-Col. Commandant.

p.s.Colborne, *Hon.* F. L., Bt. Maj. ret. pay (*Yeo. of the Guard*) 12Sept.02
lt. col. 27July01

Lt.-Colonel.

p.s.†Treble, G. W., *C.M.G., hon. a.-c.* (*Hon. Lt.-Col. in Army* 10Oct.02), ● ● (*H*) 6June02

Majors.

p.s.DuCane, L. C. VD, *hon. l.c.* 12Oct.97
Price, W., *C.M.G.*, VD (*Hon. Maj. in Army* 20 *June* 03) *hon. l.c.* ⊕ 18Dec.05

Captains. (12)

● White, H. R., *hon. m.* ● 10Sept.92
p.s.†Labouchere, F. A. (*Lt. Res. of Of.*) 26July97
p.s.†Fyers, R. W. H. 1Dec.97
p.s.†Curtis, S. C. (*Lt. Res. of Of.*), *hon. m.*3Apr.01
p. Whitehead W. J. 3Apr.01
p. Trotter, H. A. (*t*)24Aug.01
p. *Hood, E.* 25Dec.01
p.s.†McClintock, H. F. (*t*) 9Aug03
p.s.†Preece, P. J. (*Hon. Capt. in Army* 1June02) (*t*) 9Dec.02
p. Steward, H. A. H. 11July03
p.s.Thomas, R. A. 10Dec.04
p.s.Chaytor, A. H. 18Dec.05
p.s.Owen, F. 18Dec.05

Lieuts. and 2nd Lieuts (18)

Lieutenants.

p.s.Martineau, M. R. (*H*) *I. of M.* 26Feb.02
Robinson, G. G., c.c. 12Mar.02
p.s.Maxwell, A. 12Mar.02
p.s.Little, D'A. H. (*H*)28Dec02 13July01

Lieutenants—contd.

p. Hoare, G. de M. G. 6June03
p.s.Warren, P. (*hon' Lt. in Army* 6 *Aug.03*) (*H*) 5Oct.04
p.s. *Wynne, H.* (*H*) 5Oct.04
(*p.*) Davis, E. G. 14Nov.05
13Aug.04
p.s.Wedlake, R. W. 16July06

2nd Lieutenants.

p.s.Powney, J. T. (*H*) 17June08
Hornby, W. P. ⊕15Nov.06

Inst. of Musk.

Martineau, M. R., lt. 21Oct.02

Adjutant.

Oldfield, B. G. R., Capt. Rif. Brig. 1Aug.03
(*Capt. in the Army* 18 Mar. 01)

Quarter-Master.

Williams, W., *hon. lt.* 12Feb.06

Medical Officers.

p. Graham Grant, C., *Surg.-Capt.* 19May04
Milligan, W. A., *Surg.-Lt.* 4Aug.06

Acting Chaplains.

Pearce, *Rev.* R. H., *M.A.* 4Aug.97
Sinker, *Rev.* E., *M.A.* 28Sept.04
(*Green. Facings—Blue.*)

† *Officers for duty with the Army Post Office Corps.*

26th (Cyclist).

[30]

45a, Horseferry Road, Westminster, S.W.

[Attached to 2nd Middlesex Vol. Rifle Corps.]

Major Commandant.

p.s.Smith, G. ● (*t*) 20Feb.04

Major.

p.s.Stenning, H. A. 26June05

Captains. (8)

p.s. *Baly, C. F. P.* (*H*) *Lt/M.* 14May04
p.s. Grant, R. C. (*H*) ⊕ 10Apr.05
p.s. King, C. G. C. ⊕ 26June05
p.s. Trapmann, A. H. 15 Feb. 07

Lieuts. and 2nd Lieuts. (12)

Lieutenants.

p.s.Easton, M. H. 8Feb.05
p.s.Swinnerton, H. 22May05
27May03
p.s.Latham, R. 8Feb.06

2nd Lieutenants.

Nicholson, A. J. 11June06

Inst. of Musk.

Baly, C. F. P. capt. 8Feb.06

Medical Officer.

p. Edmunds, P. J., *M.B., Surg.-Capt.* 4Jan.02

Acting Chaplain.

Suffrin, *Rev.* A. E. 1Nov.06

[Austrian Grey. Facings—Red.]

TOWER HAMLETS.

2nd.

"South Africa, 1900-02."

[220]

96, Tredegar Road, Bow.

Hon. Colonel.

p. *Bryans, W. B.* VD, *hon. c.* 27June02

Lt.-Colonel.

p.s.Holman, G. R. 11Feb.5

Majors.

p.s.Clark, H. R. 21Oct.8

Captains. (11)

p.s.Millikin, H. J. 12Dec.8
p.s.Clark, G. R. C. (*H*) 21Mar.8
p.s.Hanks, R. H. (*Hon. Lt. in Army* 15June01) 12Dec.8
p.s.Bradford, F. 22Feb.8
p.s.Stallard, S. (*Hon. Lt. in Army* 5 July02) 27Dec.8
p.s.Spero, D. 21Dec.8
p.s.Watson, D. R. (*H*) 21Mar.8
p.s.Nichols, H. F. J. 21Mar.8
p.s.Bubbers, W. R. (*t*) (*H*) *I. of M.* 21May0

Lieuts. and 2nd Lieuts. (7)

Lieutenants.

p.s.Killick, J. S. 22Dec.0
p.s.Bramham, W. C. 29Aug.0

2nd Lieutenants.

Clark, H. A. 21May0
p.s.Swain, L. T. 21May0
Clark, F. J. 5July0

Inst. of Musk.

Bubbers, W. R., capt. 22Nov.0

Adjutant.

Watt, R. R., Capt. Oxf. L.I. 22Dec.0
(*Capt. in the Army* 22Dec.0)

Quarter-Master.

Medical Officers.

p. McDonnell, R. T., *Surg.-Capt.* 22Dec.0
p Swain, J. S., *Surg.-Capt.* 22Aug.0
p. Stockton, H. S., *M.B., Surg.-Lt.* 22Aug.0

Acting Chaplains.

Mason, *Rev.* H. A. 22Aug.0

[Grey. Facings—Scarlet.]

* THE ROYAL GARRISON REGIMENT.

Uniform—Scarlet. *Facings*—Blue. *Agents*—Messrs. Holt & Co.
1st Bn. . . . *Pietermaritzburg (for Pretoria.)*
Depôt and Record Office *Winchester.*

(N.B.—Where there are three dates opposite an officer's name, the second date is that of his first employment with this Regiment.)

Major.

1Blackett, C. M. 10Aug.02

Captains.

Dennis, M. S. M. 9Aug.02
9May01
26July00

1Lawson, F. W. 9Aug.02
16Dec.01

Captains—contd

s. *Gifford, H. L.* 22Jan.0
30Oct.0

* All correspondence relating to the R. Garr. Regt should be addressed to the Officer i/c of Records, Winchester.

Digitized by Google

THE WEST INDIA REGIMENT.

"Dominica," "Martinique," "Guadaloupe," "Ashantee," "West Africa, 1887, 1892-3-4." "Sierra Leone, 1898,"

Uniforms—Scarlet. *Facings*—White. *Agents*—Messrs. Cox and Co.

1st Bn. (1 W. I. R.) . . . . . *Sierra Leone*
2nd Bn. (2 W. I. R.) . . . . . *Jamaica.*

Depôt . . *Jamaica.*

Colonel . . . . . Chamberlayne, Lt.-Gen. (*Hon. Gen.*) W. J. 28Aug.81
Officer Commanding Depôt . . Bayley, Col. A. L. 14Oct.03
col. 26Mar.03

Lt.-Colonels (2)

Dalrymple-Hay, J. R. M., *D.S.O.* 14Aug.01
bt. col. 22Oct.04
Com. Bn. 9Feb.04
Kennedy, R. S. C. 9Feb.04
bt. col. 2July06
Com. Bn 2Feb.06
Blackden, L. S. 3July05
Loveband, F. R. 3Feb.06

Majors. (4)

Wilson, A. W.-M. 14Dec.98
Hill, H. A. 3Mar.00
Barchard, A. E. 22Dec.00
Liston, F. A. 3Jan.02
15Aug.00
Alone, J. P. H. M. 14Aug.01
Cowie, E. L. 16July04
Langlands, P., p.s.c. 11Jan.05
Long, C. W. 3Feb.06

Captains. (8)

Litchford, R. 10Dec.02
22Jan.98
Hyde, A. C. 24Feb.98
Faunce, B 2Apr.98
bt. maj. 17Apr.02

Captains—contd.

2Bliss, J. P. 8June96

2*Lawrenson, R. R., adjt.* 27Aug.98

2Pomeroy, E. J. 4Jan.99

d. 2Martin, A. T. De M. 16Dec.99

Thompson, H. J. 30Dec.99

m. *Magan, A. T.* 3Mar.00

2Peacocke, G. 10Mar.00

s. *Chill, W.* 10Mar.00

1Stewart, J. H. 1May00

s. *Safford, N. E. F.* 19May00

(2) *Hingley, S. H.* 14June00

2Marley, W. P. 14June00

1Hewett, G. E. 14June00

2Swabey, F. 19June00

2Müller, G. G. B. 5Nov.00

d. 1Nightingale, W. H. 3Aug.01

(1) *Howard, C. A. M* 28Sept.01

1Oppenheimer, H. S. 29Sept.01

2Caulfeild-Stoker, M. C. L. 29Sept.01

w.a. *Jones, A. M.* 2Oct.01

1Clutterbuck, A. V. 10May02

1Heard, J. R. 16Mar.07

Lieutenants (16).

e.a. *FitzGerald, A. E.* 16Dec.99

2Grant, R. L. T. 20Dec.99

e.a. *Wilson, P. A.* 2Jan.00

1Carleton, C. E. W. 7Feb.00

2Power, A. E. N. 5Mar.00

(1) *Liddell, J. S.* 10Mar.00

d. 1Hill, C. W. 28July00

1Moore, E. V. 16Aug.02
14Apr.00

c.o. *Hart, J. G. V.* 28July00

2Davenport-Handley, C. 28July00

d. 1Tracy, G. C. 28July00

1Poë, J. H. L. 28July00

2Maule, W. J. 28July00

2Edwards, H. 20Nov.00

1Willson, L. F. W. 13Feb.01

2Wright, E. C. 13Feb.01

c.o. *Norton, A. E.* 13Feb.01

c.o. *Nicholson, T. B.* 13Feb.01

2Fraser, J. A. 13Feb.01

2Collins, R. G. 13Feb.01

2Biscoe, J. S. 13Feb.01

w.a. *Ireland, H. R. H.* 13Feb.01

c.o. *Skelton, E. G.* 13Feb.01

1*Bullock, T. W., adjt.* 19June01

w.a. *Thelwall, H. W.* 19June01

d. 1Price, C. 19June01

w.a. *Strickland, E. A.* 28Aug.01

c.o. *Langworthy, H. W.* 19Sept.01

1Adair, A. C. 22Jan.02

2Mackenzie, H P. 22Jan.02

c..o *Gepp, N. M.* 22Jan.02

Lieuts.—contd.

c.o. *Henderson, E. E. D.* 10Feb.02

w.a. *Miller, E. M.* 10Feb.02

c.o. *White, E. E.* 6Jan.04

c.o. *Addison, W.* 11May04

2Leader, R. E. 19Oct.04

w.a. *Woolnough, F. W.* 29Oct.04

1Ferguson, B. F 2Nov.04

Roberts, A. N. S. 2Dec.04

1Groom, G. B. 17Mar.06

1Blyth, A. 24Mar.06

2Pridham, C. H. B. 30Oct.06

2Buchanan, J. C. 16Feb.07

2Belcher, R. G. H. 9Mar.07

1Harris, C. D. 3May07

2nd Lieutenants. (8)

1Glanville, H. F. 28Jan.05

1Todd, V. O. 28Jan.05

1Furber, A. M. 25Mar.05

1Jones, L. J. 20May05
15Mar.05

2Nugent, G. W. 16Aug.05

1Lewis, R. E. 16Aug.05

2Ponsonby, D. G. 16Aug.05

Adjutants.

1Bullock, T. W., *lt.* 12June04

2Lawrenson, R. R., *capt.* 6Mar.07

Quarter-Masters

1King-Church, J. E., *hon. lt* 16May06

2Price, S. H., *hon. lt.* 16June06

Digitized by Google

THE ARMY SERVICE CORPS.

Uniform—Blue. *Facings*—White.
Agents—*Sir* C. R. M'Grigor, *Bt.*, & Co., 28, Charles Street, St. James's Square, S.W.

Colonel in charge of Records (also comdg. Depôt) - Landon, Col. F. W. R., *C.B.*, *Woolwich Dockyard* - 1July
Assistant to Colonel in charge of Records - - Grapes, Hon. Capt. J., Qr.-Mr. ret. pay (*Res. of Off.*) - 20Oct.

Stations of the Head Quarters of Companies.

Transport Companies.

No. 1 Co. — Aldershot (Transport Depôt)
No. 2 Co. — Woolwich do.
No. 3 Co. — Longford do.
No. 4 Co. — Aldershot
No. 5 Co. — Woolwich
No. 6 Co. — Chatham
No. 7 Co. — Potchefstroom
No. 8 Co. — Stobs (*temp.*)
No. 9 Co. — Cape Town
No. 10 Co. — Colchester
No. 11 Co. — Kensington Bks., London
No. 12 Co — Harrismith, Orange River Colony
No. 13 Co. — Aldershot
No. 14 Co. — Woolwich
No. 15 Co. — Bulford
No. 16 Co — Aldershot
No. 17 Co. — Cork
No. 18 Co. — Kensington Bks., London
No. 19 Co. — Middelburg, Cape Colony
No. 20 Co. — Aldershot
No. 21 Co. — Bandon
No. 22 Co — Bulford
No. 23 Co. — Curragh
No. 24 Co. — Pretoria
No. 25 Co. — Woolwich
No. 26 Co. — Aldershot
No. 27 Co. — Aldershot
No. 28 Co. — Bulford
No. 29 Co. — Portsmouth
No. 30 Co. — Standerton, Transvaal
No. 31 Co. — Bulford, Salisbury.
No. 32 Co. — Shorncliffe
No. 33 Co. — Bloemfontein, Orange River Colony
No. 34 Co. — Devonport
No. 35 Co. — Woking.
No. 36 Co. — Aldershot
No. 37 Co — Bandon
No. 38 Co. — Woolwich
No. 39 — (Transport Depôt) — Manchester
No. 40 Co. — Aldershot
No. 41 Co. — Woolwich
No. 42 Co. — Curragh
No. 43 Co. — Dublin
No. 44 Co. — Woolwich
No. 45 Co. — Woolwich
No. 46 Co. — Dover
No. 47 Co. — Curragh
No. 48 Co. — Chatham
No. 49 Co. — York
No. 50 Co — Cork
No. 51 Co. — Aldershot
No. 52 Co. — Aldershot
No. 53 Co. — Devonport
No. 54 Co. — Portsmouth.
No. 56 Co. — Aldershot
No. 56 Co. — Shorncliffe
No. 57 Co. — Curragh
No. 58 Co. — Aldershot
No. 59 Co. — Bordon, East Lisa
No. 60 Co. — Aldershot
No. 61 Co. — Dublin.
No. 62 Co. — Belfast
No. 63 Co. — Kensington Bks, London.
No. 64 Co. — Dublin
No. 65 Co. — Chatham
No. 66 Co. — Dublin
No. 67 Co. — Devonport
No. 68 Co. — Portsmouth.
No. 69 Co. — Gibraltar
No. 70 Co. — Malta
No. 71 Co — Egypt
No. 77 Mechanical Transport Co. — Chatham
No. 78 Mechanical Transport Co. — Aldershot

Supply Companies.

"A" Co. — Aldershot (Supply Depôt)
"C" Co. — Aldershot
"D" Co. — Dublin
"E" Co. — Woolwich
"F" Co. — Tidworth, Salisbury Plain

Remount Companies.

"A" Co. — Willesden Paddock, Hendon (Remt.)
"B" Co. — Dublin
"C" Co. — Leask
"D" Co — Dublin (Remt.)

Officers with *s* before their names are serving under the conditions of Article 1 of Royal Warrant of 11th December, 1883, and are on the Supernumerary List of the Corps.

Colonel - - Field-Marshal *H.R.H.* Arthur W. P. A., *Duke of* Connaught and Strathearn, *K.G., K.T., K.P., G.C.B., G.C.S.I., G.C.M.G., G.C.I.E., G.C.V.O.*, G. Gds., and *Col.-in-Chief* 6 Dns. High. L. I. R. Dub. Fus., and Rif. Brig., *Personal A.D.C. to the King, Insp.-Gen. of the Forces* - - - 23Sept.81

Removed from the Corps and still on the Active List.

General Officers.

Bunbury, Maj. Gen. H. N., *C.B.* *Dublin* 1Dec.06
s. [R]
Heath, C. E., s. *Aldershot Comd.* 1Mar.07

Colonels serving under former Departmental Warrants.

‡Dunne, W. A., *C.B.*, *Gibraltar* 24Feb.97
‡Nugent, R. A., *C.B.*, s. *Woolwich Arsenal* 24Mar.98
‡Rainsford, M. E. R., *C.B.*, s. *York* 24Mar.98
‡Collard, A. W. *Malta* 24Mar.98
‡Winter, S. H. *Woolwich Dockyard* 17Nov.99
‡Hope, L. A., *C.B.*, *A.D.C.*, s. *Edinburgh* 10Oct.00

Colonels.

Johnson, F. F *C.B.* [R] 1Apr.99
Landon, F. W. R., *C.B.* (*A.S. Corps Record Office*) *Woolwich Dockyard* 29Nov.00
Radfield, C. A. (*Inspector of the Army Service Corps*) *London* 16June01
Oughterson, J. C., s. *Aldershot* 1Apr.02
Clayton, F. T., s. *C.B. Dir. of Supplies; (temp. Brig.-Gen.)* *Hd. Qrs. War Office* 7Apr.02
Sourocoult, G. P. *London* 1Apr.03
O'Dell, T. J., *C.M.G* *Dublin* 10Feb.04
Thomas, A. H., *C.B., D.S.O.* *Salisbury* 10 Feb 04
Koe, F. W. B. *Hd.-Qrs. Pretoria* 2Aug.04
Welch, G. O. s. *Hd.-Qrs. War Office.* 7Sept.04

Lieutenant-Colonels (22)

‡Stanley, G., *C.B.* *Chester* 24Feb.92
bt. col. 15June00
Horniblow, F. 1Apr.03
bt. col. 1Apr.06
Gilpin, F. C. A. *Aldershot* 2Feb.04
bt. col. 2July05
Paul, G. R. C., *C.M.G.* *Woolwich* 20Sept.04
Hill, R. E. *Cape Town* 2Feb.07
20Oct.04

Lieut.-Colonels—contd.

Hobbs, P. H. F., *C.M.G.* *London* 1Apr.1
Long, S. S. *York* 1June
bt. col. 13Dec.
Hunt, G. M. V. *Edinburgh* 1Apr.
bt. col. 16Feb.
French, G. A. *Belfast* 1Apr.
Bize, M. W. J. *Aldershot* 1Apr.
Bramhall, E. A., *Chatham* 23Sept.
Ludlow, E. R. O., p.s.c. *Egypt* 1Oct.
Cardew, G. H. *D.S.O.* *Dover* 1Nov.
Caldwall, A. L. *Pretoria* 1Jan.
King, C. W. *M.V.O.* *Curragh* 1Jan.
Jack, H. R. T. *C.M.G.* *Portsmouth* 7May
Buttanshaw, E. T. *Cork* 27Oct.
Sarrent, H. N., *D.S.O.* *Dublin* 27Oct.
Sandilands, P. O. *Tidworth* 27Nov.
Foster, T. D., *M.V.O.* *London* 12Dec.
bt. col. 29Nov.
Cuming, A. E. *S. Africa* 29Feb.
Humphreys, H. L *Devonport* 1Apr.

Digitized by Google

Army Service Corps.

Majors (62)

rker, St. J. W. T. *Pretoria* 1Apr.00
rry, A. H. *Colchester* 1Aug.00
ag, A., *D.S.O. Shorncliffe* 1Aug.00
thew, R. G. *Cork* 1Aug.00
Cormick, W. *Ceylon* 12Nov.00
. S.
rvis, J. A. R. *Bulford* 1Jan.01
ore, J. S. *Curragh* 1Jan.01
ring, R. C. *Middelburg, Cape Colony* 1Jan.01 6July02
rce, W. G. B., *Malta* 1Jan.01
D.S.O.
dman, A. P. *Colchester* 1Jan.01
alps, A., *s.* *Head Qrs. War Office.* 1Jan.01
combe, A. E., *Aldershot* 1Jan.01
D.S.O. 29Nov.00
rter, E. E., *School of Instn.* 1Jan.01
L.M.G., M.V.O., Aldershot
.s.c.
an, C. M., *D.S.O. Woolwich Dockyard* 1Jan.01
pes, C. W. P. *Potchefstroom* 1Apr.02
ries, H. *Sierra Leone* 1Apr.02
lgson, C. S. *Devonport* 1Apr.02
away-Gordon, G. *Salisbury* 1Apr.02
ay, C. W. *Middelburg, Transvaal* 1Apr.02
ynolds, S. L. *Bordon* 7Apr.02
Hamson, W. A. F. *Hong Kong* 16June02
ard, H. L. *Portsmouth* 14Sept.02
ylor, H. F. *Woolwich* 1Apr.02
rd, R., *D.S.O. Singapore* 1Apr.02
leon, F. M. *Chatham* 1Apr.02
ak, J. C. L. *Edinburgh* 1Apr.02
rrimey, R. A. W. *Eastern Comd. London* 1Oct.02
lespie, E. C. F. *Jamaica* 1Oct.02
aden, R. H. F. *Dover* 1Oct.02

Majors—contd.

Taylor, F. P. S. *Bermuda* 1Oct.02
Harrison, J. M. *Gibraltar* 19Dec.02
Berry, R. G. J. J. *Belfast* 27Apr.04
Scott, P. C. J. *Dublin* 12Aug.04
Lewis, C. H. *Cape Town* 20Sept.04
Master, A. G. *Malta* 21Sept.04
Longmore, J. *Harrismith, O.R. Col.* 26Oct.04
C. G.
Gorle, H. V., *D.S.O. Pretoria* 8Feb.05
Denny, W. A. C., *Devonport.* 17Feb.05
p.s.c. 29Nov.00
Vawdrey, G. *Army Hd.-Qrs., S. Africa* 1Apr05
29Nov.00
Armstrong, W. M. H. *Dublin* 1Apr.05
28Aug.02
Atkins, A. R. C., *s.* *Hd.-Qrs. War Office* 2Apr.05
29Nov.00
Garsia, H. G. A., *D.S.O.* e.a. 1Aug.05
Swabey, W. S. *York* 1Aug.05
26June02
James, M. R. de B. *t.a.* 1Aug.05
Delavoye, A. E. *Chatham* 3Sept.05
29Nov.00
Myires, W. P. G. *Egypt* 13Sept.05
Burne, R. O. *Aldershot* 18Oct.05
Christopher, C. D. *Mauritius* 1Nov.05
Atkinson, F. S. *Longford.* 1Jan.06
Morgan, J. W. M. *Belfast* 8Mar.06
Brooke, H. F. *Gibraltar* 7May06
Pigott, G. E., *D.S.O.* 7 *Mec. Tpt. Co. Aldershot* 27Oct.06
Cleave, H. *London* 27Oct.06
Horrington, F. C. S. *Aldershot* 3Nov.06
Fisher, H. F. T. *Gosport* 7Nov.06
Puckle, J., *D.S.O. Manchester* 12Dec.06
McVittie, C. E. *Cape Town* 12Jan.07
Davies, P. M. *E. Supply Co., Woolwich* 20Feb.07
Howard, F. J. L. 35 Co. *Woking* 16Mar.07
Maturin, J. W. H. *Shorncliffe* 14Mar.00
1Apr.07
Hamilton, P. O. *Chester* 1Apr.07
Brooke, R. W. *Londonderry* 22May07

Captains (147).

Cannot, F. G. E. *Eastern Comd. London* 1Apr.00
Mears, E. L. 46 Co., *Dover* 1Apr.00
Bernard, W. K. *Devonport* 1Apr.00

Captains—contd.

Horsbrugh, E. R. *Potchefstroom* 1Apr.00
Russell, H. J. *Pembroke Dock* 1Apr.00
Burrard, H. G. *Mullingar* 1Apr.00
Duffus, F. F. *Cairo* 1Apr.00
Davies, G. F. *Preston* 1Apr.00
Moores, C. F., D.S.O. *Portsmouth* 1Apr.00
p.s.c., *s.*
Harman, A. E. W., *Queenstown* 1Apr.00
Johnson, T. P. *Cape Town* 1Apr.00
Liddell, A. R. 72 Co., *Aldershot* 1Apr.00
Wilder, H. C. *Weymouth* 14June00
Scott, E. W. W. *Brighton* 1Aug.00
Coulson, J. *Lichfield* 1Aug.00
Watling, C. E "C" Supply Co. 12Nov.00
Aldershot.
Parsons, D. 20 Co. *Aldershot* 18Nov.00
McNalty, C. E. I. *Mec. Tpt. Aldershot* 1Jan.01
bt. maj. 2Jan.01
Leahy, J. G. 8 Co. *Stobs N.B.* 1Jan.01
Fitzwilliams, M. *Queenstown* 1Jan.01
O. L.
Buckle, H. S. *Woolwich Dockyard* 1Jan.01
Cumberlege, H. *Sch of Instn.* 1Jan.01
O. F. *Aldershot*
Evans, E. G. *Bloemfontein* 1Jan.01
Young, J. M. *Dundalk* 1Jan.01
Tarver, W. K. *Clonmel* 1Jan.01
Wood, E. *Hounslow* 1Jan.01
Gross, D. C. E. *Canterbury* 1Jan.01
Chatterton, F. B. M. *London* 1Jan.01
Carey, H. W. W. O. *Waterford* 26Nov.00
1Jan.01
Wright, H. S. "A" Supply Co., 1Jan.01
Aldershot
Roberts, L. S. 56 Co. 1Jan.01
Shorncliffe
bt. maj. 1Jan.01
Knox, H. O. *t.a.* 1Jan.01
Airey, R. B. 27 Co., *Aldershot* 1Jan.01
Striedinger, O. *Sch. of Instruction, Aldershot* 1Jan.01
Moore, M. 3 Co., *Longford* 1Jan.01
Willans, R. H. K. *Fermoy* 1Jan.01
bt. maj. 1Mar.02
Lord, F. B. *Mauritius* 1Jan.01
Richards, H. A. D. 1 Co. *Aldershot* 1Jan.01
bt. maj. 26June02
Lea, P. G. P. 12 Co. *Harrismith* 1Jan.01
Anderson, N. G., D.S.O. *t.a.* 1Jan.01
Elderton, R. P. S., e.a. 1Jan.01
Mears, T. L. N. 31 Co. *Middlebury, Tvl.* 21Apr.01

Digitized by Google

Captains—contd.

Reid, F. J.	2 & 40 Cos. *Aldershot*		18July01
Street, A.	65 Co. *Chatham*		1Feb.02 14Dec.96
Barton, W.H.,	42 Co. *Curragh*		1Feb.02 26Jan.00
Orscroft, H.	t.a.		1Feb.02 19Apr.00
Russell, H. D.	*Potchef-stroom.*		1Feb.02 27June00
D.S.O.			
Beadon, L. R.	55 Co., *Aldershot*		1Feb.02 8Nov.00
Bingham, C. H. M.	*Ceylon*		1Feb.02 1May01
Johnson, H. A.	*Malta*		1Feb.02 17June01
Douglas, H. A.	t.a.		1Feb.02 1Oct.01
Northen, A.,	t.a.		1Feb.02 29Jan.02
Jackson, R. B. B.	"F" Supply Co., *Tidworth*		1Feb.02 29Jan.02
Stringer, F. W.	20 Co. *Standerton*		1Feb.02
Scott-Elliot, W.	24 Co. *Pretoria*		1Feb.02
Parker, W. M.	t.a.		1Feb.02
Harcourt, L. G. M.	t.a.		1Apr.02
Hills, C. E.	e.a.		1Apr.02
Gibb, E.,	*Hd.-Qrs., War Office*		1Apr.02
D.S.O., s,			
Buller, J. D.	*Limerick*		1Apr.02
Galloway, A. G.	70 Co. *Malta*		1Apr.02
Jesse, J. L.	t.a.		7Apr.02
Molony, W. W.	29 Co. *Portsmouth.*		18May02
Rivis, T. C. L.	*Harrismith*		27Aug.02
Stewart, H. A.	*South Africa*		27Aug.02
Windle, C. E. H.	t.a.		1Oct.02 16Nov.01
Christie, W. H. T.	*Parkhurst*		20Oct.02
Browne, J. C.	*Standerton*		15Oct.02
Crosse, *W. C.*	t.a.		15Oct.02
Terry, C. H.	*Guernsey*		25Oct.02 28Sept.02
Justice, C. W.	t.a.		2Jan.03 1Dec.00
Shinkwin, I. R. S.	*Hong-Kong*		7Jan.03
Collum, H. W. A.	e.a.		7Jan.03
Kelly, W. H. F.	10 Co. *Colchester*		7Jan.03
Crawley, R. P.,	*Alexandria*		20Feb.03
M.V.O.			
Gibb, R. C.	t.a.		1Apr.03 10Sept.00
Annesley, C. R. T.	*Devonport*		1Apr.03
Outhill, R. H. L.	17 Co. *Cork*		18Feb.04
Huskisson, W. G.,	e.a.		18Feb.04
Beddy, B. L.	*Ceylon*		18Feb.04
Lucas, C. F.	16 Co. *Aldershot*		18Feb.04

Captains—contd.

Percival, H. F. P.,	*Woolwich*		19Feb.04
D.S.O., adjt			28Feb.00
Mackenzie, K. D.,	*adjt. Aldershot*		18Feb.04
Hayter, H. R.	*London (tempy.)*		18Feb.04
Wormley, R. S.	45 Co., *Woolwich*		9June04
King, W. D. V. O.	*Jamaica*		12Aug.04
Udal, A. U.	26 Co. *Aldershot*		20Sept.04
Anderson, A. J.	*Jamaica*		21Sept.04
Macleod, C. W.	*Alexandria*		1Oct.04
Courtney, R. W	44 Co., *Woolwich*		1Oct.04
Sykes, H. R.	*Glasgow*		1Oct.04
Law, W. H. P.	*Devonport*		1Oct.04
Jellicoe, E. C.,	*adjt. Aldershot*		1Oct.04
De la Prÿme P. C.	28 Co., *Woolwich*		1Oct.04
Donovan, S. J.	23 Co., *Curragh*		1Oct.04
Stokes, H. W. P.	57 Co. *Curragh*		1Oct 04
McAllister, R. J.	53 Co. *Devonport.*		1Oct.04
Alderson, R. W.	34 Co. *Devonport*		1Feb.05
Delavoye, F. B.	*Bermuda*		1Feb.05
Reid, H. G., c.o.			1Feb.05
Caddell, H. M.	*Galway*		1Feb.05
Brown, W.	64 Co., *Dublin*		1Feb.05
Harvey, G. H.	49 Co., *York*		1Feb.05
Barbor, R. D.	68 Co. *Gibraltar*		1Feb.05
Jones, H. A.	*Newcastle*		1Feb.05
Page, L. M. S.,	15 Co. *Bulford*		1Feb.05
Pearse, W. P.	*Sierra Leone*		1Feb.05
Fessenden, J. H.	13 Co. *Aldershot*		1Feb.05
Coke, J. D'E.	54 Co.		1Feb.05
Fitz, E.	*Portsmouth*		
Hutchinson, T. M.	*Mec. Tpt. Aldershot*		1Feb.05
Foster, H. N.	77 M.T. Co. *Chatham*		1Feb.05
Berger, A.	41 Co, *Woolwich*		1Feb.05
Woods, B.J.G.	*Leeds*		1Feb.05
Slaughter, R. J.	6 Co. *Chatham*		1Feb.05
Cameron, D. C.	39 Co. *Manchester*		15Mar.05
Cox, C. R.	72 Co *Bulford*		1Aug.05
St. Clair, C. H. D.	"D" Supply Co. *Dublin*		1Aug.05
Macdonald, H.	58 Co. *Bordon*		1Aug.05
Rolph, W. L.	9 Co. *Cape Town*		1Aug.05
Lever, H. E.	*Mec. Tpt., Bulford*		1Aug.05
Guthrie, P. H.	*Bulford t.a.*		1Aug.05 1Aug.05
Rennison, A. J.			
Leland, F. W. G.	21 Co. *Bandon*		1Aug.05
Dillon, R. FitzG.	63 Co. *London*		1Aug.05
Wright, F. W.	37 Co. *Bandon*		1Nov.05

Captains—contd.

Harding, G.	71 Co. *Cairo*		1Nov.05
Furneaux, C. H.	47 Co. *Curragh*		1Nov.05
Hollins, W. T.	*Mec. Tpt. London*		1Nov.05
Lawson, H. S.	48 Co. *Chatham*		1Nov.05
Novarra, A. R.	*Malta*		1Nov.05
Nunn, C. H. N.	18 Co. *London*		1Nov.05
Humphreys, A. S.	8 Co. *Woolwich*		1Nov.05
Allin, H. C.	43 Co. *Dublin*		1Jan.06
O'Hara, R. R.	66 Co. *Dublin*		1Jan.06
Milsom, G. C.	14 Co. *Woolwich*		18Feb.06
Hull, C. R. I.	3 Co. *Woolwich*		11Apr.06 28Sept.
MacCall, G. F.	*Portsmouth*		18Apr.06
Lloyd, M. C.	23 Co. *Bloemfontein*		30Apr.06
Marks, W. O.	72 Co. *Malta*		30Apr.06
Dartnell, G. R.	*Middelburg C.C.*		30Apr.06
Mesmaeckis-Westwood, W. A. M. G.	t.a.		30Apr.06
Traill, R. F. T.	61 Co. *Dublin*		30Apr.06
Dyer, H. G.	*adjt. Pretoria*		30Apr.06
Cockshott, A. M.	*Pieter-maritzburg*		30Apr.06
Dickey, O. B. R.	38 Co. *Aldershot*		1May06
Thwaites, G.	53 Co., *Cork*		1May06
Falkner, R. F.	*Gibraltar*		1May06
McNalay, A. G. P.	*York*		1May06
Herring Cooper, W. W., *D.S.O.*	*M. T. Aldershot*		1May06
Hunt, G. V.	*M.T. Aldershot*		1May06
Aylmer, G.	66 Co. *Portsmouth*		1May06
Wright, H. S. N.	t.a.		7May06
Robinson, A. C.	32 Co. *Shorncliffe*		1Aug06
Lambert, M. L. B. H., c.o.			18Jan.06
Thomas, C. V. R.	23 Co. *Woolwich*		18Jan.06
Byng, A. S.	t.a.		18Jan.06
Bennett, T. R.	26 Co. *Aldershot*		18Jan.06
Oakes, D. M.	*Warwick*		18Jan.06
Upton, C. D. E.	9 Co. *Cape Town*		18Jan.06
Elliott, W.	*Malta*		18Jan.06
Sydney-Turner, C. G. R.	*Malta*		18Jan.06
White, W. N.	51 Co., *Aldershot*		18Jan.06
Wilson, A. M	*Zeal'ast*		18Jan.06
Sayers, L. D. W.	60 Co. *Aldershot*		11Nov.06
Napier, P. R.	*Cairo*		18Jan.06
Marsh, J. T.	*Aldershot*		29Mar.07 23Dec.06
Lloyd, C. R.	t.a.		1May07
Roberts, A. H., c.o.			1May07
Alexander, A. W.	7 Co. *Potchefstroom*		1May07
Hamilton, J. A.	19 Co. *Middelburg C.C.*		1May07
Blencowe, E. P.	e.a.		1May07
Johnson, H. E.	4 Co. *Aldershot*		1May07
Fraser, P. B.	*Singapore*		1May07
Matteson, L.	49 Co. *York*		1May07

Digitized by Google

Lieutenants (126).

[aturin, E. 94 Co. *Pretoria.* 1May03
rocker, *C. H. C.* *s.s.* 1Jan.03
e Brath, H. *Stobs, N.B.* 1May03
oventry, C. H. *Pembroke Dock* 1May03
[adow, F. H. *Cairo* 1May03
arken, P. M. 11 Co. *London* 1May03
ashington, E. C. H. *Harrismith* 1May03
oe, W. E., 62 Co. *Belfast* 1May03
(Lt. in Army 28 Aug. 01)
[orthcote, L. A. 28 Co. *Woolwich* 1May03
avis, E. C. *Gibraltar* 1May03
inslie, C. M. *Devonport* 10Nov.03
vans, C. D. "D" Remount Co., *Dublin* 8Jan.04
eeling, B. L. C. "C" Supply Cc. *Aldershot* 18Feb.04
[olden, A. H. S. 33 Co. *Bloemfontein* 18Feb.04
oyd, C. T. *Maritzburg* 18Feb.04
rowne, W. T. R. *Sierra Leone* 18Feb.04
[erklots, A. *Cape Town* 18Feb.04
alker, C. B. 63 Co. *London* 18Feb.04
lamey, E. H. 7/ Mach. Tpt. Co., *Chatham* 18Feb.04
[organ, C. R. F. 46 Co. *Dover* 18Feb.04
ugmore, C. P. *Lichfield* 18Feb 04
W. F. R.
redell, J. S. *Chatham* 18Feb.04
ott, M. de B. 45 Co. *Woolwich* 18Feb.04
lunt, G. C. G. *M.T Curragh* 18Feb.04
avage, G. T. *M.T. Aldershot* 1May04
lleyne, C. F. *Cyprus* 1May04
[utchins, S. *Fermoy* 1May04
4May01
irwan, F. V. B., *Hong Kong* 22May04
obinson, W. P. 30 Co. *Standerton* 9June04
earns, L. C. 76 M.T. Co. *Aldershot* 27July04
[earns, W. *Pretoria* 27July04
akelin, A. B. *Khartoum* 12Aug.04
rgan, C. A. *Potchefstroom* 23Aug.04
loyd, L. H. *Bordon* 20Sept.04
erans, W. L. 3 Co. *Longford* 21Sept.04
umphreys, G. N. 17 Co. *Cork* 1Oct.04
rawley-Bosvey, C. A. 43 Co. *Chatham* 1Oct.04
26Feb.01
age, C. S. *Khartoum* 1Oct.04
ary-Knox-Gore, A. F. G. 78 M.T. Co. *Aldershot* 15Nov.04
atson, A. H. K. *Woolwich* 15Nov.04
oran, J. C. M. "A" Supply Co., *Aldershot* 15Nov.04
[oores, F. G. G. 31 Co. *Middelburg, Transvaal* 15Nov.04
oldsmith, G. E. 26 Co. *Buiford* 4Dec.04

Lieutenants—contd.

Giles, S. E. H. 65 Co. *Chatham* 29Jan.05
Swayne, T. E. C. *Chester* 29Jan.05
Falle, P. V. Le G. 64 Co. *Dublin* 31Mar.05
Morris, J. H. 15 Co. *Harrismith* 31Mar.05
Cotsrave, T. S. *Crete* 31Mar.05
Rose, H. de M. 59 Co. *Bordon* 31Mar.05
Lamond, D. *Manchester* 31Mar.05
Campbell, R. M. 87 Co. *Curragh* 31Mar.05
Milsom, C. F. *Pretoria* 31Mar.05
Hamilton, N. C. *Standerton* 31Mar.05
Peterson, G. L. 19 Co. *Middelburg, C.C.* 31Mar.05
Edwards, C. W. 2 Co. *Woolwich* 31Mar.05
de Smidt, A. G. C. 58 Co. *Devonport* 31Mar.05
MacGwire, J. H. *Malta* 31Mar.05
Goldney, P. C. *Portsmouth* 1Apr.05
Holbrook, A. H. *York* 28Apr.05
Peyton, J. H. B. *Dundalk* 28Apr 05
Hay, C. O. 67 Co. *Devonport* 23Apr.05
Horton, C. W. 39 Co. *Manchester hon.* 28Sept.05
Weston, J. L. 43 Co. *Dublin* 27Jan.04 1Oct.05
Godfray, J. C. L. 78 M.T. *Aldershot* 1Oct 05
Gaskell, F. T. L. *Barry, Camp (temp.)* 27Jan.06
Cooke, C. F. 24 Co. *Pretoria* 27Jan.06
Puckle, F. K. *Bloemfontein* 27Jan.06
Barnes, F. P. 33 Co. *Bloemfontein* 27Jan.06
Stanley, T. A. *Jamaica* 28Jan.06
Royston Pigott, W. M. 2 Co. *Woolwich* 1Apr.06 28Apr.04
Trousdale, E. H. 3 Co. *Longford* 1Apr.06 23Aug.03
Vyvyan, P. H. N. N. 8 Co. *Stobs* 1Apr.06 24Feb.04
Fenwick, N. A. F. *South Africa* 1Apr.06
Smyth, F. W. *Mauritius* 19June06
Milner-Jones, F. H. M. 15 Co. *Bulford* 19June06
Goldie-Taubman, G. A. 54 Co. *Portsmouth* 19June06
Badcock, G. E. 1 Co. *Aldershot* 12June06
Unwin, H. F. *M.T. Bulford* 12June06
Hamersley, H. G. St. 78 M.T. Co. *Aldershot* 6Aug.06
Dawes F. R. *Bulford* 6Aug.06
Fraser, C. L. B. *Potchefstroom* 6Aug.06
Davis, C. L. *Standerton* { 9Oct.06 4Apr.04
Dyer, B. A. S. *Devonport* { 9Oct.06 25Mar.05
Burton, C. *Colchester* 9Oct.06
Gill, G. H. 18 Co. *London* 9Oct.06
Inglefield, L. D. 26 Co. *Aldershot* 9Oct.06
Young, G. M. 23 Co. *Curragh* 9Oct.06
Hart, C. H. *Woolwich* 27Jan.07 29Mar.05
Corfield, F. A *Tidworth* 27Jan.07
Harvey, J. A. 4 Co. *Aldershot* 2Apr.07 21Oct.05
Prescott-Roberts, P. A. 32 Co. *Shorncliffe* 2Apr.07
Airey, R. M. 20 Co. *Aldershot* 6May07
Campbell, G. A. 50 Co. *Cork* 20May07

2nd Lieutenants. (38)

Shelton, A. C. *Preston* 16Aug.05
Warren, T. R. P. 17 Co. *Cork* 16Aug.05
Fitzherbert, E. H. 52 Co. *Aldershot* 16Aug.05
Cunningham, D. W. *Dublin* 16Aug.05
Seth-Smith, H. G. 12 Co. *Aldershot* 16Aug.05
Crawford, H. A. B. 55 Co. *Aldershot* 9Oct.05
(Lt. in Army 16Sept.05)
Richardson, W. M. *Middleburg C.C.* 9Oct.05 3Aug.04
Archibald, G. K. *Aldershot* 22Nov.05
Johns, A. W. *Portsmouth* 22Nov.05
Saunders O'Mahony, C. C. *Aldershot* 26Nov.05
Blount-Dinwiddie, J. *Portsmouth* 24Jan.06
Whitaker, A. P. D. *Curragh* 24Jan.06
Bennett, W. de C. *Shorncliffe* 24Jan.06
Saules, A. G. *Aldershot* 8Feb.06
Wright, H. H. 36 Co. *Aldershot* 9Apr.06 4June04
Morton, R. B. 16 Co. *Aldershot* 9Apr.06
Otway, W. G. *Aldershot* 23May06
Boutflower, G. *Aldershot* 23May06
Snowden-Smith, R. T. *Aldershot* 29Aug.06
Hall, H. G. L. *Aldershot* 29Aug.06
Brander, M. S. *Aldershot* 29Aug.06
Carter, L. A. L. *Aldershot* 29Aug.06
Coleman, G. B. (on prob.) *Woolwich* (*Lt. in Army* 1Oct.06 11May04)
[C]English, W. J. *Aldershot* 17Oct.06
Toynbee, G. E. *Aldershot* 15Dec.06 5Aug.05
Holbrook, C. V. *Woolwich* 16Jan.07
Robinson, L. G. *Woolwich* 16Jan.07
Carolin, G. I. *Woolwich* 16Jan.07
Witkowsky, A. V. *Woolwich* 16Jan.07
Wintle, N. *Woolwich* 2Feb.07
Wright, G. T. *Woolwich* 2Feb.07
Loveband, R. D. *Woolwich* 2Feb.07
Haddon-Smith, H. B. *Woolwich* 2Feb.07
Shelton, Lt. R., R. Mar. (on prob.) *Aldershot* 1Apr.07
Reynell, Lt. G. M., N. Lan. R. (on prob.) *Aldershot* 1Apr.07
Berne, Lt. J. L., R. Ir. Regt. (on prob.) *Aldershot* 1Apr.07
Buchanan, Lt. J. C., W. L. R. (on prob.) *Aldershot* 1Apr.07
Studdert, 2nd Lt. R., R. Ir. Regt. (on prob.) *Aldershot* 1Apr.07
Burgess, 2nd Lt. W., R. Suss. R. (on prob.) *Aldershot* 1Apr.07
Rathborne, 2nd Lt. F. H. S., Dorset R. (on prob.) *Aldershot* 1Apr.07
Macartney, 2nd Lt. J. J., Midd'x R. (on prob.) *Aldershot* 1Apr.07
Beadon, R. H. 29May07
Thompson, E. V. 29May07
Russell, R. V. 29May07
Gardner, H. A. C. 29May07

Digitized by Google

Army Service Corps.

Quarter-Masters. (69)

Dixon, G. *War Office* 26June02
hon. capt. 26June03
Thornley, R. W. *Gibraltar* 6Mar.95
hon. capt. 6Mar.03
Gleeson, A. F. *War Office* 6Mar.95
hon. capt. 22Aug.02
Hennessy, J. *Norwich.* 2May98
hon. capt. 2May05
Cosgrave, W. *Colchester* 21Dec.98
hon. capt. 21Dec.05
Higgins, J. T., "E" Remt. Co. *Dublin* 7Oct.96
hon. capt. 7Oct.06
Field, F. *Woolwich.* 8May97
hon. capt. 8May07
Tull, F. E., *hon. lt.* 26May96
Singapore
Staff, F. W., *hon. lt.* *Newcastle-on-Tyne.* 26May96
McFarlane, G. *Edinburgh* 12July96
hon. lt.
Palmer, H., *Middelburg,* 17May99
hon. lt. *Cape Colony*
McCarthy, J., *Weedon* 17May99
hon. lt.
Kelly, W. J., *hon. lt.* *Dublin.* 17May99
Sullivan, M., *hon. lt.* 26July99
Harrismith
Wilson, T., *hon. lt.* *Gosport* 27Sept.99
Armstrong, H., *hon lt.* *Chatham* 27Sept.99
Farraday, W. *York* 27Sept.99
hon. capt. 22Aug.02
Guerin, C. J., *hon. lt.* *Lichfield* 27Sept.99
Murphy, H., *hon. lt.* *Woolwich* 27Sept.99
Walsh, J. P. *Dover* 27Sept.99
hon. capt. 22Aug.02
Bamford, C. W. *Aldershot* 11Oct.99
hon. lt.
Spalding, C., *hon. lt.* *Devonport* 11Oct.99
Donnelly, J. J. G., *Standerton* 11Oct.99
hon. lt.
Bradshaw, J. W. *Pretoria* 18Nov.99
hon. lt.
Blake, G. S., *hon. lt.* *Bulford* 22Nov 99
Jones, O. G. *hon. lt.* *Salisbury* 22Nov.99
Bowers, J. *War Office* 22Nov.99
hon. capt. 29Nov.00
Barron, A., *hon. lt.* *Inverness* 22Nov.99
Box, W. F., *hon. lt.* *Netley* 27Jan.00
Perry, J. C., *hon. lt.* *Bedford* 3Feb.00
Rose, A. G., *hon. lt.* *Aldershot* 3Feb.00
Wordley, T. E., *hon. lt.* *Shorncliffe.* 3Feb.00
Salter, G. C. B. *Woolwich Arsenal* 3Feb.00
hon. capt. 29Nov 00
Caddy, J., *hon. lt.* *Curragh* 3Feb.00
Evans, S. H., *hon. lt.* *Belfast* 3Feb.00
Bennett, W. J., *Pembroke Dock* 26May00
hon. lt.
Munday, A., *hon. lt.* *Longford* 26May00
Rooks, T., *hon. lt.* *Hong Kong* 29Nov.00
Harlow, G., *hon. lt.* "A" Remount Co. *Woolwich* 29Nov.00
Savage, W. H., *hon. lt.* *Aldershot* 29Nov.00
Duggan, J., *hon. lt.* *Preston* 29May01
Browne, W. D. *Bermuda* 29May01
hon. lt.
Brady, F. O., *hon. lt.* *Brighton* 29May01
Wade, W. J., *hon. lt.* *Aldershot* 29May01

Quarter-Masters—contd.

Walsh, E., *hon. lt.* *Cape Town* 17July01
McCallum, D., *hon lt.* *Pretoria, S. Africa* 17July01
Kelly, H. A., *hon. lt.* *Bloemfontein* 17July01
Feherty, W., *hon. lt.* *Malta* 22Aug.02
Pearse, T., *hon. lt.* *Portsmouth* 22Aug.02
Hebb, J. A., *hon. lt.* *Aldershot* 23Aug.02
Wildman, S. E., *hon. lt.* *Middelburg, T.* 23Aug.02
Birch, A. G., *hon. lt.* *Malta* 15July.03
Stubbs, H., *hon. lt.* *Potchefstroom* 14Oct.03
Morris, T., *hon. lt.* *Gravesend* 18Nov.03
Werndley, A., *hon. lt.* *Malta* 12Dec.03
Herridge, G. J., *hon. lt.* *London* 10Feb.04
O'Keefe, J. M., *hon. lt.* *Dublin* 14Dec.04
Siddans, W., *hon. lt.* *Chester* 21Feb.06
Frost, E. H., *hon. lt.* *Sheerness* 8Aug.06
Bryant, T. F., *hon. lt.* *Hounslow* 8Sept.06
Potter, S., *hon. lt.* *Cork* 8Sept.06
Fairfield, V. H., *hon. lt.* *Newbridge* 26Sept.06
Barron, W. W., *hon. lt.* *Woolwich* 3Oct.06
Warner, F. M. C., *hon. lt.* *London* 15Dec.06
Batchelor, John W., *hon. lt.* *Dublin* 2Jan.07
Lovell, G. M., *hon. lt.* *Gosport* 23Jan.07
Mitchell, F., *hon. lt.* *Manchester* 27Mar.07

Adjutants.

Jellicoe, E. C., *capt.* *Aldershot* 12May04
Mackenzie, K. D., *capt.* *Aldershot* 1Jan.05
Percival, H. F. P., *D.A.C., capt.* *Woolwich* 1May05
Dyer, H. G., *capt* 1Feb.07

Inspectors of Mechanical Transport. (3)

1st Class.

Donohue, W. E. (*Chief Inspector*) *hon. m.* *Aldershot* 19Mar.04 14Apr.01

3rd Class.

Lyon, C. S., *hon. lt.* *Aldershot* 26May04

Riding Masters. (4)

Lyons, W. *Aldershot* *hon. capt.* 8Aug.94 20Nov.00
Ridler, J *M'Chester* *hon. capt.* 17May99 20Nov.00
Sinfield, T. *hon. lt.* *Woolwich* 29Nov.00
Sadler, H. *hon. lt.* *Longford* 4Jan.05

Retired Officers Temporarily Employed.

Forbes, Hon. Maj. S., *Inverness* 5Oct.98
Qr.-Mr., ret. pay.
Grant, D., Maj. *Jersey* 6Oct.98
Res. of Off.
Dean, Hon. Maj. J., *Aldershot* 2Jan.01
Qr.-Mr. ret. pay (*Res. of Off.*)
Reilly, Hon. Maj. J., *Woking* 4Sept.
Qr. Mr. ret. pay

Retired Officers Temporarily Employed—contd.

Johnson, Hon. Maj. *Aldershot* 26Mar.
W. J., Qr.-Mr. ret pay
Edmondson, *Salisbury Pl.* 26June
Hon. Lt.-Col. J., Qr.-Mr. ret. pay
Higgins, Hon. Capt. *Warwick* 26June
P., Qr.-Mr. ret. pay
Daly, Hon. Maj. M. *Exeter* 20Aug
Qr.-Mr. ret. pay.
Lapham, Hon. Maj. *Aldershot* 22Jan
R. J., Qr.-Mr. ret. pay.
Ward, Hon. Maj. T., *Exeter* 27Jan
Qr.-Mr. ret. pay.
English, Hon. Capt. *Borden* 1Mar
W., Qr.-Mr., ret. pay
Woods, hon. Capt. *Woolwich* 5Jan
J. C., Qr.-Mr. ret. *Dockyard* pay.

Attached.

Hill, Capt. R. B., *Mer. Vpt.* 15Dec
Dublin City R. *Aldershot*
G.A. (Mila.)
Donnelly, Hon. Lt.-Col. R., Ridg. Mr. ret. pay. *Remt. Estab. Canterbury* —
Darby, Hon. Lt. J. E., Qr.-Mr. Remt. Est. *Remt. Estab. Dublin* —
Barry, Hon. Lt. J., Qr.-Mr. Remt. Estab. *Remt. Estab. Arborfield Cross, Wokingham* —

District Barrack Officers.

Rice, Bt. Col. H. G., *C.B.* 17Apr.
ret. pay (*Lt.-Col. Res. of Off.*) *Fort*
Knocker, Bt. Col. C. G., ret. 12Apr.
pay (*Lt.-Col. Res. of Off.*) *Edinburgh*
Stacpole, Col. J. *London* 12Apr.
C.V.O., C.M.G., ret. pay.
Wyncoll, Bt. Col. *Salisbury* 24Apr.
C. E., ret pay (*Lt.-Col. Res. of Off.*)
Gartside Speight, *Dublin* 22Apr.
Maj. C. W., ret. pay (*Maj. Res. of Off.*)
Parkin, Bt. Col. *Aldershot* 1July
J. W. B., ret. pay
Roberts, Bt. Col. *Chester* 29 Mar
A. S., ret. pay

Digitized by Google

VOLUNTEER INFANTRY BRIGADES.

(Arranged Alphabetically.)

For further details connected with these Brigades, see pp. 1166-96.]

Army Service Corps Companies.

Argyll and Sutherland Brigade.

Ifrell, Hon. Lt.-Col. J., VD, 1 Dumbarton V.R.C. *(in command)* .. .. ..

Bedford Brigade.

Tilkinson, Lt. G. S., 1 V.B. Bedf. R. *(in command)* .. ..

Black Watch Brigade.

olville, Hon. Maj. C. E., VD, 4 V.B. R. Highrs. *(in command)* .. .. ..
rathairn, Lt. D. B., 4 V.B. R. Highrs. ..

Devonshire Brigade.

ller, Capt. M. C., 2 V.B. Devon R. *(in command)* .. ..

Essex Brigade.

vder, Hon. Lt.-Col., H. N., VD, 2 V.B. Essex R. *(in command)* .. .. ..
rchbank, Hon. Maj. W. R., VD, 4 V.B. Essex R. .. ..

Gordon Brigade.

assie, Hon. Maj. J. F. McP., VD, 4 V.B. ord. Highrs. *(in command)* .. ..

Hampshire Brigade.

rwett, Lt.-Col. E., VD, 1 V.B. Hamps R. *(in command)* .. ..
oper, Capt. H. L., 1 V.B. Hamps. R. .. ..
dd, Lt. E. T., 1 V.B. Hamps. R. .. ..

Highland Light Infantry Brigade.

umilton, Capt. D., 3 V.B. High. L.I. *(in command)* .. ..

1st London Brigade.

oyd, Hon. Col. E. G. K. P., VD, Lt.-Col., 3 Midd'x V.R.C. *(in command)* .. .. ..
lan, Capt. L. A., 16 Midd'x. V.R.C. ..
nacis, Lt. J. P., 16 Midd'x. V.R.C. ..

4th London Brigade.

ath, Hon. Lt.-Col. T. W., VD, 18 Midd'x. R.C. *(in command* .. .. ..
vis, Capt. H. R., 18 Midd'x. V.R.C. ..
witt, 2nd Lt. H. G., 18 Midd'x. V.R.C. ..

1st Lothian Brigade.

pe, Maj. J. A., Queen's Rif. Vol. Brig., R.
cots *(in command)* .. ..
ddie, Capt. W. W., Queen's Rif. Vol. rig., R. Scots .. ..
lson, 2nd Lt. I. S. C., Queen's Rif. Vol. rig., R. Scots .. ..

2nd Lothian Brigade.

Norfolk Brigade.

tkinson, Maj. G. Y., 3 V.B. Norf. R. *(in command)* .. ..
tkin, Capt. H. W. M., 3 V.B. Norf. R. ..
wkins, 2nd Lt. E. R., 3 V.B. Norf. R. ..

North Lancashire Brigade.

ith, Hon. Maj. J. T., 3 V.B. Lan. Fus. *(in command)* .. ..
y, Capt. R. B., 3 V.B. Lan. Fus. .. ..
dham, 2nd Lt. J. G., 3 V.B. Lan. Fus. ..

North Midland Brigade.

Milthorp, Maj. H. F., 1 Notts V.R.C. *(in command)* .. ..
Whitehead, Capt. H. M., 1 Notts V.R.C. ..
Appleby, Lt. L. C., 4 V.B. Notts & Derby R. .. ..

North Wales Border Brigade.

Cowling, Capt. C. H., 1 V.B. Shrops. L.I. *(in command)* .. ..

Portland Brigade.

Lyle, Capt. J. C., 1 V.B. Dorset R. *(in command)* .. ..
Dremel, Capt. J. R. S., 1 Wilts V.R.C. ..

Royal Fusilier Brigade.

Kearns, Hon. Lt.-Col. T. J., 4 V.B. R. Fus. *(in command)*
Ball, 2nd Lt. B. des G., 4 V.B., R. Fus. ..
Martin, 2nd Lt. E. P., 4 V.B. R. Fus. ..

Scottish Border Brigade.

Fulton, Hon. Capt. J., Qr.-Mr., 2 V.B. K.O. Sco. Bord. *(in command)* .. .. ..
Shearer, Lt. W., 2 V.B., K.O. Sco. Bord. ..

Seaforth and Cameron Brigade.

South Lancashire Brigade.

Carruthers, Lt.-Col. R., *late* 3 V.B. L'pool R. *(in command)* .. ..
Samuel, Capt. F. G., 6 V.B. L'pool R. .. ..

South Midland Brigade.

Barron, Capt. C. A., 1 Bucks V.R.C. *(hon. Lt. in Army) (in command)* .. .. ..

Staffordshire Brigade.

Crosskey, Hon. Maj. C., VD, 1 V.B S. Staff. R. *(in command)* .. ..
Roberts, Capt. J. W., 3 V.B. S. Staf. R. ..
Jackson, Capt. J., 3 V.B. S. Staff. R. ..

Suffolk Brigade.

Dixon, Capt. R. H., VD, 2 V.B. Suff. R. *(in command)* .. ..
Allen, 2nd Lt. F. J., 2 V.B. Suff. R. .. ..

Sussex and Kent Brigade.

Wise, Capt. C. W., 1 V.B. R. Suss. R. .. ..

Tees Brigade.

Dowling, Capt. T., 2 V.B. Durh. L.I. *(in command)* .. ..

Tyne Brigade.

Bell, Hon. Maj. H. O., VD, 3 V. B. North'd Fus. *(in command* .. ..
Pinkney, Capt. E. W. R., 3 V.B. North'd Fus.

Welsh Brigade.

McGaul, Maj. J. P., 2 V.B. Welsh R. *(in command)* .. ..

West Kent Brigade.

Forsdyke, Maj. J. M., 3 V.B. R. W. Kent R. *(in command)* .. ..
Lattimer, Capt. E., 1 V.B. R. W. Kent R. ..

Worcester and Warwick Brigade.

Whitcombe, Hon. Maj. R. H., jun., 1 V.B. Worc. R. *(Hon. Capt. in Army)* (in command) .. ..

[The organization of Brigades to which the following Companies were affiliated has ceased to exist, but until further progress is made with the re-organization and re-allocation of the Army Service Corps Companies, corollary to Army Order 130 of 1906, the details below will be retained for convenience of reference.]

Leicester and Lincoln Brigade.

North-East Lancashire Brigade.

Kenyon, Capt. H. M., 2 V.B. R. Lan. R. *(in command)* .. ..

Digitized by Google

ARMY MEDICAL SERVICE.

Agents . . . . . Messrs. Holt & Co.,
3, Whitehall Place, S.W.

ROYAL ARMY MEDICAL CORPS.

Within a laurel wreath surmounted by a crown the rod of Æsculapius with a serpent entwined.
"In Arduis Fidelis."

Uniform—Blue. *Facings*—Dull Cherry.

Officer in charge of Records (also comdg. Depôt) .. Nichol, Lt.-Col. C. F., *D.S.O., M.B. Aldershot* 26Nov 8
Assistant to Officer in charge of Records .. { Wilson, Lt.-Col. E. M., *C.B., C.M.G., D.S.O.*, ret. pay (*Res. of Off.*) .. 12July 8

Stations of the Head-Quarters of Companies.

No. 1 Co.	Aldershot.	No. 9 Co.	Colchester.	No. 17 Co.	Curragh.
,, 2 ,,	Aldershot	,, 10 ,,	Chatham.	,, 18 ,,	London.
,, 3 ,,	Aldershot.	,, 11 ,,	Dover.	,, 19 ,,	Chester.
,, 4 ,,	Netley.	,, 12 ,,	Woolwich.	,, 20 ,,	Bulford.
,, 5 ,,	Netley.	,, 13 ,,	Edinburgh.	,, 21 ,,	Netley.
,, 6 ,,	Portsmouth.	,, 14 ,,	Dublin.	,, 22 ,,	Cape Town.
,, 7 ,,	Devonport.	,, 15 ,,	Belfast.	,, 23 ,,	Pretoria.
,, 8 ,,	York.	,, 16 ,,	Cork.	,, 24 ,,	Bloemfontein.

No. 25 Co.	Bermuda.
,, 26 ,,	Ceylon.
,, 27 ,,	Hong Kong.
,, 28 ,,	Gibraltar.
,, 29 ,,	Jamaica.
,, 30 ,,	Malta.
,, 31 ,,	Mauritius.
,, 32 ,,	Singapore.
,, 33 ,,	Cairo.
,, 34 ,,	Woolwich.

Depôt Companies:—A, B, C, Aldershot.

Removed from the Corps and still on the Active List.

Surgeon-General (ranking as Lieutenant-General.)

Keogh, *Sir* A., *K.C.B., M.D.* (*Director-General*) — *War Office.* — 1 Jan.05

Surgeon-Generals, (ranking as Major-Generals.)

Gallwey, *Sir* T. J., *K.C.M.G., C.B., M.D.* — *Aldershot Com'd.* — 26Dec.01
Fawcett, W. J., *C.B., M.B.* — *War Office* — 1Apr.03
Charlton, W. J. — *Eastern Command* — 11Aug.03
Gubbins, W. L., *C.B., M.V.O., M.B.* — *India* — 27Aug.03
Bige, J. D., *C.B., M.D.* — *Irish Command* — 11Nov.03
Donovan, W., *C.B.* — *S. Africa* — 2Dec.04
Quill, R. H., *M.B.* — *Netley* — 23Apr.05
Slaughter, W. B. — *Eastern Command, India* — 21June05
Pratt, W. S., *C.B., M.B.* — *Southern Command* — 29Dec.05
Trevor, F. W., *M.B.* — *Western Command, India* — 29June06

Colonels.

McNamara, J., *M.D. Gibraltar* 4July00
Leake, G. D. N. — *Lucknow* — 6Nov.00
Barrow, H. J. W. — *Dalhousie* — 25Sept.01
May, W. A., *C.B.* — *Salisbury* — 23Mar.03
Bourke, G. D. — *Devonport* — 1Apr.03

Colonels—contd.

Dorman, J. C., *C.M.G., M.B.* — *Cape Town* — 11Aug.03
Chester, W. L., *M.B.* — *Peshawar* — 12Aug.03
Slorgett, A. T., *C.M.G.* — *London District* — 26Sept.03
La Vettée de la Dubeterre Morris, J. J., *M.D.* — *Portsmouth* — 11Nov.03
Williamson, J. F., *C.B., C.M.G., M.B.* — *Mhow* — 29Nov.03
Rainsford, W. J., R., *C.I.E.* — *Bermuda* — 14Dec.03
Kenny, W. W., *M.B.* — *Transvaal* — 1Apr.04
Ellis, P. M. — *Quetta* — 13Aug.04
Magill, J., *C.B., M.D. Egypt* 22Dec.04
Whitehead, H. R. — *Rawalpindi* — 26Jan.05
Lloyd, O. E P. — *Jubbulpore* — 23Apr.05
MacNeece, J. G. — *Malta* — 4June05
Seymour, C., *M.B.* — *R. Hospl., Chelsea* — 21June05
Robinson, G. W. — *Colchester* — 11June05
Inman, A. W. P., *M.B.* — *Hong Kong* — 23July05
Corker, T. M., *M.D.* — *Scottish Command* — 28Aug.05
Webb, C. A. — *Cork* — 15Sept.05
Martin, H., *M.B.* — *Western Command* — 13Dec05
Croly, A. E. J. — *Dover* — 29Dec05
Forman, R. H., *M.B.* — *Bombay* — 8Jan.06
Todd, O., *M.B.* — *Bangalore* — 4Apr.06
Harwood, J. G. — *Calcutta* — 29June06
North, B. — *Dublin* — 18July06
MacNeece, T. F. — *Chatham* — 6Feb.07
Babtie, W., C.M.G., M.B — *London Inspr. of Med. Services* — 12Mar.07
O'Connor, A. P., *C.B.* — *York* — 5Apr.07

Lieutenant-Colonels.

[*In the case of the senior officer the first date is that of selection for increased pay under Article 203 of the Royal Warrant.*]

Emerson, I. B. — *York* — 25Feb 1 4July
Hodson, E. D. — *Chatham* — 4July 1 11July
Wardrop, D., *M.B.* — *Woolwich* — 25Jan 1 6July
Goggin, G. T. — *Belfast* — 7Jan 1 6July
Jones, J. M. — *Devonport* — 11Jan 1 6July
Maclean, F. B. — *Potchefstroom* — 11Jan 1 6July
Sylvester, G. H. — *Ceylon* — 25Nov 1 11July
O'Sullivan, D. — *Rawalpindi* — 11Jan 1 11July
Millward, E. O. — *Southampton* — 11Jan 1 11July
Woods, C. E., *M.D.* — *Dublin* — 11Jan 1 11July
Love, E. L., *M.D.* — *Fermoy* — 7Jan 1 11July
Murray, H. W., *M.B.* — *Shorncliffe* — 25Jan 1 11July
Kerin, M. W. — *Peshawar* — 7Jan 1 11July
Peterkin, A., *M.B.* (Col. *Mauritius*) — *Mauritius* — 14Jan 1 11July

Digitized by Google

Lieut.-Colonels—contd.

...sell, H. L.	*Bloemfontein*	11Nov,02
		31July00
...ffernan, W.	*Wynberg*	20Nov.02
		31July00
...es, D., *C.B., F.R.S., M.B.*	*London*	30Dec.02
	District	29Nov.00
	bt. col.	19Dec.02
Member Advisory Board).		
...derson, L. E.	*Aldershot*	16Mar.04
		29Nov.00
...thaway, H. G.	*Poona*	28Mar.04
		29Nov.00
...dd, J. R., *M.B.*	*Agra*	1Apr.04
		5Feb.01
...ms, G. E.	*Netley*	26May04
		5Feb.01
...se, C. G. D.	*Jamaica*	2June04
		5Feb.01
...berly, H. J. R.	*Aldershot*	11June04
		5Feb.01
...lford, W. G., *C.M.G., M.B.*	*Portsmouth*	13Aug.04
		5Feb.01
...mings, R., *I.D.*	*Malta*	23Dec.04
		Feb.01
...dinson, S. C.	*Ahmednagar*	28Jan.05
		5Feb.01
...rd, R. W., *D.S.O.*	*Gibraltar*	29Jan.05
		5Feb.01
...tts, G., *M.B.*	*Colchester*	29Jan.05
		5Feb.01
...ter, W. J.	*Dublin*	22Apr.05
		5Feb.01
...port, H. K., *C.D.*	*Egypt*	4June05
		5Feb.01
...t, E.	*Dublin*	21June05
		5Feb.01
...rmsend, S., *C.D.*	*Dover*	23July05
		5Feb.01
...sbhouse, T. P.	*Kasauli*	26Aug.05
		5Feb.01
...dies, J. H.	*Malta*	18Sept.05
		5Feb.01
...rney, W., *C.D.*	*Lucknow*	4Oct.05
		5Feb.01
...ns, T. J. R., *C.B., M.B.*	*Bangalore*	8Nov.05
		5Feb.01
..., A. G., *M.B.*	*Netley*	18Dec05
		5Feb.01
...ker, R., *M.B.*	*Belfast*	20Dec.05
		5Feb.01
...ns, G. J., *D.*	*Cork*	29Dec.05
		19Mar.06
		5Feb.01
..., F. A. B., *B., M.B.*	*Curragh*	29Dec.05
		5Feb.01
..., A. S., *M.D.*	*Meerut*	8Jan.06
		5Feb.01
...pherson, W. G., *M.G., M.B.*	*War Office*	17Mar.06
		5Feb.01
...rsby, J., *M.B.*	*Secunderabad*	4July06
		5Feb.01
...ffe, M. W., *D.*	*Karachi*	11July06
		5Feb.01
...nell, T. J., *I.O.*	*Quetta*	13July06
		5Feb.01
..., R. R. R.	*Cawnpore*	13Feb.07
		5Feb.01
...er, R. H. S., *B.*	*Pretoria*	16Feb.07
		5Feb.01
..., A. M.	*R.A. Med. Coll.*	5Apr 07
		30July01
..., T. R.	*Cape Town*	19Apr 07
		30July01
..., H. L. E.	*Woolwich*	6Mar.00

Lieut.-Colonels—contd.

Battersby, H. L.	*Hounslow*	6Mar.00
Hall, J. L.	*Nowgong*	6Mar.00
Irvine, D. L.	*Aldershot*	31July00
Franklin, D. F.	*Calcutta*	31July00
Geoghegan, A. O., *M.D.*	*Bury*	5Feb.01
McCreery, B. T., *M.B.*	*Shajahanpur*	5Feb.01
Gibson, J., *M.B.*	*Limerick*	5Feb.01
Swabey, L. W.	*Sitapur*	5Feb.01
Yourdi, J. E., *M.B.*	*Jersey*	30July01
Culling, J. C.	*Pembroke Dock*	30July01
Hackett, R. L. D., *M.D*	*Bulford*	30July01
Johnston, H. H., *C.B., M.D.*	*Straits Settlements*	30July01
Risk, E. J. E.	*Bloemfontein*	30July01
Birrell, W. G., *M.B.*	*Edinburgh*	30July01
Dundon, M., *M.D.*	*Plymouth*	30July01
Magrath, C. W. S., *M.D*	*Hilsea*	30July01
Weston, G. E.	*Bermuda*	30July01
Thiele, C. W., *M.B*	*Bellary*	30July01
Nichols, F. P., *M.B.*	*India*	30July01
Lambkin, F. J.	*London District*	30July01
	bt. col.	9May06
Reade, W. L.	*Madras*	30July01
Carmichael, J.	*Jullundur*	30July01
Brazier-Creagh, G. W., *C.M.G.*	*Lichfield*	30July01
Dick, W., *M.B.*	*Edinburgh*	4Feb.02
Jencken, F. J., *M.B.*	*Deolalee*	4Feb.02
Treherne, F. H.	*Sialkot*	4Feb.02
Lougheed, S. F.	*Royal Arsenal*	4Feb.02
O.M.G., M.D.	*Woolwich*	
Haslett, J. C., *M.D.*	*Allahabad*	4Feb.02
Barratt, H. J.	*Agra*	4Feb.02
James, H. H. R. (*temp. Col.*)	*Comdt., R.A. M. Coll.*	4Feb.02
Trevor, H. O.	*Aldershot*	4Feb.02
Russell, A. F., *C.M.G., M.B.*	*London*	4Feb.02
Pike, W. W., *D.S.O.*	*Maymyo*	4Feb.02
Irwin, J. M., *M.B.*	*War Office*	4Feb.02
Burton, F. H. M., *M.D.*	*Standerton*	4Feb.02
Nichol, C. E., *D.S.O., M.B.*	*Depôt and School of Instruction*	4Feb.02
Morris, W. A.	*Murree*	4Feb.02
Westcott, S., *C.M.G.*	*Mhow*	29July02
Skinner, B. M., *M.V.O.*	*Nowshera*	29July02
Reckitt, J. D. T.	*Multan*	29July02
Kirkpatrick, R., *C.M.G., M.D.*	*Chester*	29July02
McGill, H. S.	*Kirkee*	29July02
Brooke-Pechell, *Sir* A. A., *Bt., M.B.*	*London Dist.*	29July02
Tyrrell, C. R.	*London*	29July02
Thomson, W. B.	*Portsmouth*	29July02
Simpson, R. J. S., *C.M.G., M.B.*	*R.A.M. College*	3Feb.03

Lieut.-Colonels—contd.

Hamilton, T. W. O'H., *C.M.G., M.B*	*Aldershot*	3Feb.03
Stuart, J. R., *M.B.*	*Neemuch*	3Feb.03
Bond, R. P.	*Aldershot*	3Feb.03
Lyndon-Bell, E. H. L., *M.B.*	*Fyzabad*	4Aug.03
Firth, R. H.	*Training School*	4Aug.03
Moore, R. R. H., *M.D.*	*Netley*	4Aug.03
Tate, A. E.	*Simla*	4Aug.03
Faunce, C. E.	*Tidworth*	4Aug.03
Wyatt, H. J.	*Curragh*	4Aug 03
Geddes, R. J., *D.S.O., M.B.*	*Longmoor*	2Feb.04
O'Connell, D. V., *M.D.*	*Gibraltar*	2Feb.04
Dodd, A.	*Chester*	2Feb.04
Wilson, G., *M.B.*	*Ferozepore*	2Feb.04
Reid, J. M., *M.D.*	*Hong-kong*	2Feb.04
Winter, T. B.	*Bareilly*	2Feb.04
Houston, F. S., C.M.G.	*Royl. Hospl. Kilmainham*	2Feb.04
Gubbin, G. F.	*Colaba*	2Feb.04
Braddell, M. O'D., *M.B*	*Guldon Hill*	2Feb.04
Donnet, J. J. C.	*Sangor*	2Feb.04
Sloggett, H. M.	*Malta*	2Feb.04
Beevor, W. C., *C.M.G., M.B.*	*Quetta*	2Aug.04
Maher, J.	*R.M. Coll. Sandhurst*	2Aug.04
Hunter, G. D., D.S.O. (*col. Egypt.*)	e.s.	2Aug.04
Thompson, H. N., *D.S.O., M.B.*	*Woking*	2Aug.04
Manders, N.	*Mauritius*	2Aug.04
Freyer, S. F., *C.M.G.*	*Secunderabad*	2Aug.04
Birt, C.	*Millbank*	2Aug.04
		22Aug.02
Henderson, R. S. F., *M.B.*	*Netley*	2Aug.04
Forrest, J. R.	*Delhi*	31Jan.05
Russell, M. W.	*War Office*	31Jan.05
		22Aug.02
Haines, H. A., *M.D.*	*Ambala*	31Jan.05
Hale, G. E.	*D.S.O. Hyderabad*	31Jan.05
Johnson, C. W., *M.B.*	*Sheerness*	31Jan05
Lilly, A. T. L.	*Canterbury*	31Jan.05
Reilly, C. C.	*Ambala*	31Jan.05
Turner W.	*Ferozepore*	31Jan.05
Berryman, W. E.	*Mutra*	31Jan.05
Duncan, S. R.	*Birmingham*	31Jan05
Caldwell, R.	*Lisvonvort*	31Jan.05
Hickson, S., *M.B.*	*Harrismith*	20May05
		22Aug.02
Fletcher, H. J., *M.B.*	*Shoeburyness*	20May05
Powell, S., *M.D.*	*Aldershot*	20May05
Jones, F. W. C., *M.B.*	*Kamptee*	20May05
Meek, J., *M.D.*	*Poona*	20May05
Morris, A. E., *M.D.*	*Jubbulpore*	20May05
Josling, C. L.	*London Dist.*	20May05
Swan, W. T., *M.B.*	*Ambala*	20May05
Macleod, R. L. R., *M.B.*	*Quetta*	20May05
Adams, G. G.	*Salisbury*	20May05
Shine, J. M. F., *M.D.*	*Jhansi*	20May05
Day, W. B., *M.B.*	*Crownhill*	20May05
Blackwell, C. T., *M.D.*	*Belgaum*	20May05
Ferguson N. C., *C.M.G. M.B.*	*Middelburg, Cape Colony*	20May05

Digitized by Google

Royal Army Medical Corps.

Lieut.-Colonels—contd.

Wills, S. R. *Holywood* 30May05
Hearn, M. L. *N. China* 30May05
Hall, R. H., *M.D.* *London* 30May05
Hanley, R. G. *Londonderry* 30May05
M.B.
Cree, G. *Wellington* 30May05
Philson, S. O. *Roorkee* 30May05
Curtis, J. H. *Ballincollig* 30May05
Allen, S. G. *Ambala* 1Aug.05
Lane, C. A., *M.B.* *Ceylon* 1Aug.05
Gordon P. C. H. *Rangoon* 1Aug.05
Nash, L. T. M. *Barrackpore* 1Aug.05
O'Halloran, M., *Middleburg,* 1Aug.05
M.D. *Transvaal*
Sparkes, C. S. *Aldershot* 1Aug.05
Daly, J. H. *Queenstown* 1Aug.05
Rowan, H. D., *M.B.* *Lahore* 1Aug.05
Carr, H., *M.D.* *Nasirabad* 1Aug.05
Daly, T. *Warley* 1Aug.05
Sexton, M. J., *M.D.* *Chakrata* 1Aug.05
Cree, H. E. *Guildford* 1Aug.05
Starr, W. H. *Bangalore* 1Aug.05
Sutton, A. A., *Woolwich* 1Aug.05
D.S.O.
Yarr, M. T. *Colaba* 30Jan.06
Melville, C. H., *London* 30Jan.06
M.B. *District*
(Member of Advisory Board)
Mills, B. L., *M.D.* *Poona* 30Jan.06
Cocks, R., *M.B.* 30Jan.06
St. Thomas' Mount
Wilson, J. B., *M.D.* *Egypt* 30Jan.06
Hall, F. W. G., *M.B.* *Landour* 30Jan.06
Kennedy, A. *Pachmari* 30Jan.06
Elkington, H. P. G. *Jubbulpore* 30Jan.06
Buchanan, *Maryhill* 30Jan.06
J. B. W., *M.B.*
Adamson, H. M., *Ranikhet* 30Jan.06
M.B.
Lavis, T. G. *Thayetmyo* 30Jan.06
Brown, H. H., *Preston* 30Jan.06
M.B.
O'Donnell, J. J. *Kirkee* 30Jan.06
M.B.
Burtchaell, C. H., *Dublin* 26July06
M.B.
Gerrard, J. J., *Malta* 26July06
M.B.
Davidson, J. S., *Woolwich* 26July06
M.B.
Will, J., M.B., *c.o.* 26July06
Fallon, J. *Multan* 26July06
Salvage, J. V., *London* 26July06
M.D.
Aldridge, A. R., *M.B.* *Simla* 26July06
Fayrer, *Sir* J., *Bt. M.D.* 26July06
Duke of York's School.
MacDonald, *Cork* 26July06
C. J., *M.D.*
Clarkson T. H. F. *Tower of* 26July06
London

Lieut.-Colonels—contd.

Wright, R. W. *Rl. Arsenal* 26July06
Woolwich
Eckersley, E., *London* 26July06
M.B. *District*
Cottell, R. J. C. *Royal Hos-* 26July06
pital, Chelsea
Hennessy, D., *M.D.* *Poona* 26July06
Saunders, D. M., *Dublin* 26July06
M.D.
O'Callaghan, D. M. *Rawal-* 26July06
pindi
Donegan, J. F. *Egypt* 26July06
Donaldson, J. *Agra* 26July06
Mathias, H. B., *Peshawar* 26July06
D.S.O.
Barefoot, G. H. *Winchester* 26July06
Newland, F. R. *Ahmednagar* 26July06
M.B.
Windle, R. J., *M.B.* *Dublin* 26July06
Russell, J. J., *M.B.* *Sialkot* 26July06
Marks, G. F. H., *M.D.* *Darjeeling* 26July06
Holycake, R. *Dagshai* 26July06
Whaite, T. Du B., *Gibraltar* 26July06
M.B.
Knaggs, H. T., *M.D.* *Dublin* 26July06
De Le Quesne, F. S. *Lucknow* 26July06
Penton, R. H., *York* 26July06
D.S.O.
Bate, A. L. F. *Newmarket* 26July06
Austin, H. W. *Londonderry* 26Oct.06

Majors.

Durant, R. J. A. *Dum Dum* 2Feb.99
Hall, R. J. D. *Belfast* 22July98
Edye, J. S. *Cawnpore* 26July98
Watson, J. J. C., *Portsmouth* 26July98
C.I.E., M.D.
Morgan, F. J. *Netley* 5Feb.99
Horrocks, W. H., *Gibraltar* 5Feb.99
M.B.
Hale, C. H., *Secunderabad* 5Feb.99
D.S.O.
Thurston, H. C. *War Office* 5Feb.99
C.M.G.
Scott, B. H. *Murree* 5Feb.99
Poole, W. C., *M.B.* *Buttevant* 5Feb.99
Julian, O. R. A., *Peshawar* 5Feb.99
C.M.G.
Raymond, G., *Wellington* 5Feb.99
M.B.
Burnside, A. *Jullundur* 5Feb.99

Majors—contd.

McCulloch, T., *M.B.* *Ambala* 5Feb.9
Hinde, A. B. *Bloemfontein* 5Feb.9
Reily, A. Y., *M.B.* *Mandalay* 5Feb.9
Ritchie, J., *M.B.* *Woolwich* 5Feb.9
Macdonald, S., *M.B.* *Wool-* 5Feb.9
wich
Watson, A. O. C., *Aberdeen* 5Feb.9
M.B.
Holt, M. P. C., *D.S.O.* *Woolwich* 5Feb.9
Gray, W. L., *M.B.* *Malta* 5Feb.9
Browne, E. G. *Dublin* 5Feb.9
Morgan, J. C. *Netley Tel* 5Feb.9
Pocock, H. I. *Aldershot* 5Feb.9
Elliott, C. R., *M.D.* *Cork* 5Feb.9
Young, C. A. *Belfast* 5Feb.9
Bullen, J. W., *M.D.* *Mullingar* 5Feb.9
Weir, J. C., *M.B.* *London* 5Feb.9
Dist.
Inniss, E. J. *Fyzabad* 5Feb.9
Thacker, R. C. *Karachi* 5Feb.9
Clark, S. F., *M.B.* *Bloemfontein* 5Feb.9
Hassard, E. M. *Shorncliffe* 5Feb.9
Alexander, G. *Aldershot* 7July9
F., *M.B.*
Leishman, W. B., *R.A.M.Coll.* 22July9
M.B. *Sd. R.-col* 15Apr.9
Thomson, J., *M.B.* *Woosnam* 22July9
Rawnsley, G. T. 22July9
Reilly, C. W. *Calcutta* 22July9
Freeman, E. C. *M.D.* *Jamaica* 22July9
Blenkinsop, A. P. *Agra* 22July9
Paterson, J., *M.B.* *Irvine* 22July9
22July9
Davoren, V. H. W. *Devonport* 22July9
Wright, A. *Falmouth* 22July9
Copeland, R. J., *Portsmouth* 22July9
M.B.
Girvin, J. *W. Africa* 22July9
Luther, A. J. *Rhone* 22July9
Peake, H. S. *Campbellpore* 22July9
Borradaile, A. L., *Ashton* 22July9
M.B.
Hallaran, W., *M.B.* *Amritsar* 1July9
Beach, T. B. *Royal Arsenal,* 22July9
Woolwich
Healey, C. W. B. *Dublin* 22July9
Austin, J. H. B. *Hounslow* 22July9
Mould, W. T. *Sitapur* 1Feb.9
Bewley, A. W. *Newbridge* 1Feb.9
Stone, C. A., *Dover* 1Feb.9
M.D.
Winter, H. B. *Colaba* 1Feb.9
Way, L. *Allahabad* 1Feb.9
Smith, F., *D.S.O.* *Benares* 5Mar.9
Smithson, A. E., *Harrismith* 22July9
M.B.
McLoughlin, G. *Colchester* 22July9
S., *D.S.O., M.B.*
Parry, H. J., *Maritzburg* 22July9
D.S.C., M.B.

Digitized by Google

Majors—contd.

Beveridge, W. W. O., *D.S.O., M.B.* *R.A.C.* 26July02
Factory
Jackson, R. W. H., *M.B.* *Athlone* 26July02
Mawhinny, R. J. W. *Dublin* 26July02
Bray, G. A. T. *Chatham* 26July02
Forde, R., *M.B.* *Middelburg, Transvaal* 26July02
Ferguson, J. P., *D.S.O.* *Training School* 26July02
Powell, E. E. *Aldershot* 31Jan.03
Jennings, J. W., *D.S.O.* *Simla* 31Jan.03
Williams, R. McK. *Strait Settlements* 31Jan.03
Connor, J. C., *M.B.* *Parkhurst* 31Jan.03
Hardy, F. W., *M.B.* *Egypt* 31Jan.03
Graham, W. A. S. J. *Chatham* 31Jan.03
Shanahan, D. D. *Tipperary* 31Jan.03
29Aug.02
Whitestone, C. W. H., *M.B.* *Hounslow* 31Jan.03
Pearse, A. *Chester* 31Jan.03
Dalton, C. *Rawalpindi* 31Jan.03
Porter, F. J. W., *D.S.O.* *Colchester* 26July02
Robinson, O. L. *Gibraltar* 26July02
Stalkartt, C. R. G., *Gosport* 26July02
M.D.
Sibbard, T. W., *M.B.* *Rawalpindi* 26July02
Healy, C. J., *M.B.* *Dublin* 26July02
Burt, H. J. M. *War Office* 26July02
Manistreet, G. B., *M.B.* *Salisbury* 26July02
Wade-Brown, F. J. *London District* 26July02
Hardy, W. R. *Pretoria* 26July02
Bogden, J. R. *N. China* 26July02
Bate, G. W., *M.B.* *Dundalk* 26July02
Feighnie, N., *M.B* *York* 26July02
Sheehan, T. J., *M.B.* *Potchefstroom* 26July02
McDowell, F. *Nowshera* 26July02
Begbie, F. W. *Mhow* 26July02
MacCarthy, J. A. O. *Curragh* 26July02
Keegan, C. W., *M.B.* *Lebong* 26July02
Cameron, J. C., *M.B.* *Egypt* 26July02
Fletcher, E. M., *D.S.O., M.B.* *Woolwich* 30Jan.04
Johnson, H. P. *Okehampton* 30Jan.04
Keyte, W. G. *Sabathu* 30Jan.04
Dunn, H. N., *M.B* *Ambala* 30Jan.04
Withers, S. H., *M.B.* *York* 30Jan.04
Morphew, R. M. *Kaiiana* 30Jan.04
Anderson, R. C., *D.S.O.* *Shorncliffe* 30Jan.04
Tweedie, N. *Dalhousie* 30Jan.04
Mitchell, L. A., *M.B.* *Jubbulpore* 30Jan.04
Fleming, C. C., *D.S.O., M.B.* *Crete* 30Jan.04
Hennessy, J., *M.B.* *Poonamallee* 30Jan.04
Martin, C. B., *M.B.* *Netley* 30Jan.04
Buchanan, G. J., *M.B.* *Glasgow* 30Jan.04
Lawson, C. B., *M.B* *Malta* 30Jan.04
Kelly, J. F. M., *M.B.* *Kilworth* 30Jan.04
Crawford, G. S. *Malta* 30Jan.04
Alexander, J. D., *M.B* *Cahir* 30Jan.04
Hinge, H. A. *Poona* 27July04
McNaught, J. G. *Wynbery, C.C.* 27July04

Majors—contd.

Bray, H. A. *Buford* 27July04
Malbermott, T., *M.B.* *Calcutta* 27July04
Slayter, R. W., *M.B* *Lucknow* 27July04
Thurston, H. S. *Millbank* 27July04
More, L. P., *M.B.* *Murree* 27July04
Jones, T. P., *M.B* *Hong Kong* 27July04
Erskine, W. D., *M.B.* *Egypt* 27July04
Thompson, A. G., *M.B.* *Cardiff* 27July04
Moore, G. A., *M.D* *R. M. Acad. Woolwich* 27July04
Lewis, R. C. *Chamouttia* 27July04
Austin, R. F. R. *Chatham* 27July04
O'Reilly, H. W H., *M.B.* *Wynbery, Cape Colony* 27July04
Marder, N. *Netley* 27July04
Condon, R. H., *M.B.* *Jullundur* 27July04
Mansfield, G. S., *M.B.* *Bermuda* 27July04
Fulchnie, F. G. *Aden* 7July04
Read, H. W. K. *Meiktila* 27July04
Chambers, A. J. *Netley* 27July04
Mangin, F. M. *Jamaica* 30July04
Pollock, C. R. *Malta* 30July04
Taylor, W. J., *M.B.* *Kamptee* 30July04
Longhurst, B. W *Gibraltar* 30July04
Rivers, J. H. *Woolwich* 30July04
Tyrrell, A. F. *Gibraltar* 29Oct.04
22Aug.02
Buswell, F. R. *Ahmednagar* 30Oct.04
Symons, F. A., *M.B.* *Millbank* 30Oct.04
Sammon, C. T. *Shorncliffe* 30Jan.05
Berryman, H. A. *Gibraltar* 30Jan.05
Spencer, C. G., *M.B.* *R.A.M. College* 30Jan.05
Fowler, C.B.P. *R.A.M. Coll.* 30Jan.05
Goodwin, T.H. J. C., *D.S.O.* *Quetta* 30Jan.05
Keble, A. E. O. *Chatham* 30Jan.05
Collins, D. J., *M.B.* *Pretoria* 30Jan.05
Anderson, J. B *Meerut* 30Jan.05
French, H. C. *Woolwich* 29Apr.05
Williams, R. M *Malta* 29Apr.05
McMunn, J. E. *Pretoria* 29Apr.05
Fleury, C. M. *Malta* 29July05
Prynne, H. V. *Gibraltar* 29Oct.05
Master, A. R., *M.B* *Malta* 29Oct.05
Dassey-Browning, G. *Malta* 29Oct.05
Clark, E. S., *M.B* *Peshawar* 29Oct.05
Barnett, K. B., *M.B.* *N. China* 29Oct.05
Cameron, K. M., *M.B.* *Kasauli* 29Oct.05
Fox, A. C. *Egypt* 29Oct.05
Green, S. F. St. D. *Bermuda* 29Oct.05
Tibbits, W., *M.B.* *Meerut* 29Oct.05
Carter, J. E., *M.B.* *Middelburg, Cape Colony* 2Dec.05
Boyle, M., *M.B.* *Bareilly* 29Jan.06
Evans, P., *M.B.* *Egypt* 29Jan.06
Morgan, C. K., *M.B.* *Egypt* 29Jan.06
Buist, John M., *M.B.* *Pretoria* 29Jan.06
Thom, G. St. C. *Ferozepore* 29Jan.06
Milner, A. M. *Cotaacamund* 29Apr.06
Silver, J. P., *M.B.* *Bermuda* 29July06
Sweetnam, S. W. *Warley* 29July06
Harrison, W. S., *M.B.* *R.A.M. Coll.* 29July06
Howell, H. A. L. *Gibraltar* 29July06
Lawson, D. *Netley* 29Oct.06
Steel, R. B., *M.B.* *"C" Co. Depôt.* 29Oct.06
Proudt, C. W., *M.B.* *Ambala* 29Oct.06
Riddle, F., *M.B.* *Mount Abu* 29Oct.06
Staddon, H. E *Mauritius* 29Oct.06

Majors—contd.

Perry, S. J. C. P. *Brighton* 29Oct.06
Smith, L. F., *M.B.* *R. Arsenal, Woolwich* 29Jan.07
Blackham, R. J. *Devonport* 29Jan.07
Grattan, H. W. *R.A.M. Coll.* 29Jan.07
Grech, J. *Meerut* 29Jan.07
Killery, St. J. B. *India* 1Mar.07
Fairris, S. H., *M.B.* *Shorncliffe* 29Apr.07
Maurice, G. T. K. *Mutira* 29Apr.07
Gunter, F. E., *M.B.* *Curragh* 29Apr.07
Campbell, J. H. *Colchester* 29Apr.07
D.S.O

Captains.

Forrest, J. V., *M.B.* *Woolwich* 29July98
Bliss, E. W. *Portsmouth* 16Nov.98
Statham, J. C. B. *Pretoria* 29Jan.99
Hayes, R. C. *Ceylon* 29Jan.99
Probyn, P. J., *M.B., D.S.O.* *London Dist.* 29Jan.99
Waring, A. H *Lahore* 29Jan.99
Hooper, A. W., *D.S.O.* *Quetta* 29Jan.99
Ward W. A. *London District* 9Jan.99
Birrell, R. T. F., *M.B.* *Asst., Depôt* 29July99
Cochrane, R. W. W., *M.B* *Aldershot* 29July99
Morris, A. H. 29July99
Riddick, G. E. *Calcutta* 29July99
Archer, S. A. *Dublin* 29July99
MacDougall, A. J., *M.B., v.* *Glasgow* 29July99
Clements, R. W., *M.B., v.* *Manchester* 29July99
Tyrabey, M. *Preston* 29July99
Hewetson, H. *Straits Settlements* 29July99
Stammers, G. R. F. *Tidworth* 29Jan.00
Wanhill, C. F. *Edinburgh* 29Jan.00
Hudleston, W. E. *Mhow* 29Jan.00
Corkery, M. P. *London District* 29Jan.00
Addams Williams, L. *Standerton* 29Jan.00
Rattray, M. MacG., *M.B.* *Bangalore* 29Jan.00
Clarke, T. H M., *C.M.G., D.S.O., M.B.* *Naini Tal* 29Jan.00
Marriott, R. W. P. V. *Gibraltar* 29Jan.00
Cavendish, S. L., *M.B.* c.s. 29July00
Hopkins, C. H. *Belgaum* 29July00
MacKessack, P., *M.B.* *Edinburgh* 29July00
McCarthy, J. Mc. D., *M.B.* 29July00
Poe, J., *M.B.* *Aldershot* 29July00
Norrington, H. L. W. *Manchester* 29July00
Stallard, H. G. F. *R.A.M. Coll.* 29July00
Bowen, A. W. H. *Cardiff* 29July00
Nickerson, W. H. S., *M.B.* 29Nov.00
Inkson, M. T., *v.* *Woolwich* 29Nov.00
Browne-Mason, H. O. B. *R.A.M. Coll.* 29Jan.01
Penny, F. S., *M.B.* *London District* 29Jan.01
Watts, B. *Fermoy* 29Jan.01
Martin, H. G. *Colaba* 29Jan.01
Berne, J. G *Colaba* 29Jan.01
Carroll, F. F. c.s. 29Jan.01
M.B.
Macpherson, J. D. G., *M.B* *"A" Co. Depôt* 29Jan.01
Gwynn, W. P. *Newport* 29Jan.01
O'Grady, S. de C., *M.B.* *Dublin* 29Jan.01

Digitized by Google

Captains—contd.

Young, A. H. O. *Bermuda* 26Jan.01
Bourke, E. A. *Bloemfontein* 26Jan.01
Lowsley, M. M. *Aldershot* 26Jan.01
Carter, G. B., *M.B.* *Madras* 26Jan.01
Ross, N. H., *M.B.* *W. Africa* 26Jan.01
Collingwood, P. H. *Hong Kong* 26Jan.01
O'Gorman, C. J., *D.S.O.* *Khorncliffe* 26Jan.01
Nickerson, G.S., M.B. e.s. 27July01
Crisp, G. B. *Netley* 27July01
Fubr, R. S. H., *D.S.O.* *Sialkot* 27July01
Archer, G. J. S., *M.B.* *Belfast* 27July01
Selby, R., *M.B.* *Meerut* 27July01
Hall, S. O. *Secunderabad* 27July01
Wells, A. E. *Curragh* 27July01
Galli, J. S. *Ahmednagar* 27July01
Heffernan, F. J. O. *Lucknow* 27July01
Brodribb, E. *Kilkenny* 21Sept.98
26July00
Thorp, A. R. *Tregantle* 27July01
Mainprise, C. W. *Aldershot* 27July01
Herrick, H. *Richmond* 27July01
Cowan, J., *M.B.* 27July01
O'Flaherty, A. R. *Fowlsow* 27July01
Walton, H. B. G. *Pontefract* 27July01
Hewitt, E. P. *R.A.M.Col.* 27July01
Barrow, H. P. W. *R.A.M. Coll.* 28Jan.02
Hodgson, J. E. *Randkhet* 28Jan.02
Scott, A. L. *Portland* 28Jan.02
Parker, L. E. L. *Woolwich* 28Jan.02
Gill, J. G. *Netley* 28Jan.02
Fell, M. H. G. *Liverpool* 28Jan.02
Goddard, G. H. *Dover* 28Jan.02
Winkfield, W. B *Gosport* 28Jan.02
Lauder, T. C., *M.B.* *Glencorse* 28Jan.02
Leake, J. W. *Sheffield* 28Jan.02
Houghton, J. W. H., *M.B.* *Millbank* 28Jan.02
Curme, D. E. *Secunderabad* 28Jan.02
Taylor, H. S. *R.A.M.Coll.* 28Jan.02
Goldsmith, G. M., *M.B.* *Lichfield* 28Jan.02
Lloyd, R. H. *Edinburgh* 28Jan.02
Harvey, D., *M.B.* *India* 28Jan.02
Sloan, J. M., *D.S.O., M.B.* *Meerut Hill* 28Jan.02
Brakenridge, F. J. e.s. 28Jan.02
Rutherford, N. J. C., *M.B.* *Dover* 28Jan.02
Ormsby, G. J. A., *M.D.* *Dublin* 28Jan.02
Packer, H. D *Portsmouth* 28Jan.02
Humphry, L. *Dover* 28Jan.02
Scarlett, W. W. *Edinburgh* 28Jan.02
Palmer, H. K. *Colchester* 28Jan.02
Wroughton, A. O. B. *Malapuram* 28Jan.02
Ashe, F. *Shorncliffe* 28Jan.02
Palmer, F. J. *Dublin* 27July02
Cunningham, R. A., *M.B.* *Gosport* 27July02
Crawford, V. J. *Edinburgh* 27July02
Delap, G. G., *D.S.O.* *London District* 27July02
Woodside, W. A. *York* 27July02
Simson, H. *London District* 27July02
Blackwell, W. R. *Dublin* 27July02
Nicholls, H. M., *M.B.* *Rinsale* 27July02
Chopping, A. *Peshawar* 27July02
Webb, A. L. A. *R.A.M. Coll.* 27July02
Butler, S. G. *Aldershot* 27July02
Winslow, L. F. F. *Gibraltar* 27July02
Prescott, J. J. W. *Devonport* *D.S.O.* 27July02
Falkner, P. H. *Chester* 27July02
Douglas, H. E. M., *D.S.O* *Lucknow* 27July02

Captains—contd.

Milsey, R. E. *Devonport* 27July02
Elmer, O. W. A. *Limerick* 27July02
Langstaff, J. W. *Pembroke Dock* 27July02
Morris, J. L. W. *Fort George* 27July02
Seeds, A. A., *M.D.* *Aldershot* 27July02
Anderson, H. S. *Malta* 27July02
Ensor, H., D.S.O., *Egypten Army* 27July02
LLoyd, L. N., *D.S.O., London* 27July02
Wood, L. *Woolwich* 21July02
MacKenzie, T. C., D.S.O e.s. 27July02
Connolly, S. P. *Belfast* 27July02
Bond, J. H. E. *York* 27July02
Harrison, G. W *M.B. Murree* 17Nov 02
Irwin, F.S., M.B., c.o. Prebrai 17Nov.02
Morton, R. M., *M.B.* *Aldershot* 17Nov.02
Babington, M. H. *Netley* 17Nov.02
Norman, H. H. *Queenstown* 19Oct.04 27July02
Richards, F. G. *Netley* 17Nov.02
Knox, E. B., *M.D.* *Simla* 17Nov.02
Roch, H. S. *Cork* 17Nov.02
Harvey, F. *W Africa* 17Nov.02
Matthews, J. *Woolwich* 17Nov.02
McLoughlin, W. M. *Aldershot* 17Nov.02
Siberry, E. W. *Bordon* 17Nov.02
Wingate, B. F. *Canterbury* 17Nov.02
O'Reilly, P. S. *R.A.M. Coll.* 17Nov.02
Merry, P. H., *M.B. Maritsburg* 4Dec.02
Hime, H. C. E., *M.B. Training School* 4Dec.02
Cumming, C. C., *M.B.* *Rawalpindi* 4Dec.02
MacLaughlin, A. M., *M.B* *Windsor* 4Dec.02
Hartigan, J. A., *R.A M.Coll.* *M.B.* 4Dec.02
Martin, J. F., *M.B.* *Poona* 4Dec.02
McDonnell, E., *M.B. Aldershot* 4Dec.02
Smith, C. S., *M.B.* *Mauritius* 4Dec.02
Safford, A. H. *R.A.M. Coll.* 4Dec.02
Carlyon, A. F. *R.A.M. Coll.* 4Dec 02
Buist, James M., *M.B.* *Aldershot* 4Dec.02
Evans, C. E. *Newcastle-on Tyne* 4Dec.02
Croly, W. C. *Cannanore* 4Dec.02
Biggam, T., *M.B.* *Aden* 25Apr.03
Baker, W. L. *Aldershot* 25Apr.03
Cotton, F. W. *R.A.M. Coll.* 25Apr.03
Parry, F. M., *M.B. R.A.M. Coll.* 25Apr.03
Dennis, B. R., *M.B. R.A.M. Coll.* 25Apr.03
Adye-Curran, W. J. P. *Tidworth* 23Mar.03 25Apr.03
Powell, J., *M.B.* *Woolwich* 25Apr.03
Argles, R. L. *Multan* 25Apr.03
Foster, J. G., *M.B.* *London derry* 25Apr.03
Ford, E. G., *M.B.* *Lichfield* 25Apr.03
Walker, F. S. *Ferozepore* 19Oct.04 25Apr.03
Purser, L. M., *M.B.* *Woolwich* 25Apr.03
Bennett, W., *M.B* *R.A.M. Coll.* 25Apr.03
Fawcus, H. B., *R.A.M.Col* *M.B.* 25Apr.03
Fielding, T. E., *M.B.* *R.A.M. Coll* 25Apr.03
Sewell, E. P., *M.B.* *London District* 25Apr.03
Straton, C. H. *Dover* 25Apr.03
Bartlett, B. S. *Norwich* 25Apr.03
Carroll, G. *R.A.M. Coll* 25Apr.03
Hyde, D. O., *M.B. Khandala* 25Apr.03
Hamerton, A. E., *D.S.O.* *Millbank* 25Apr.03
Houghton, G. J. *Barrackpore* 25Apr.03

Captains—contd.

Churton, J. G. *R.A.M Coll.* 25Apr.03
Waring, A. D., *R.A.M. Coll, M.B.* 25Apr.03
Stevenson, T. H. *Chatham* 25Apr.03
Cuthbert, J. M., *M.B.* *Edinburgh* 25Apr.03
McLennan, F., *M.B. R.A.M. Coll* 25Apr.03
Weston, A. F. *Chatham* 25Apr.03
Dorgan, J., *M.B.* *Fermoy* 25Apr.03
Furnivall, C. H. *Shoeburyness* 25Apr.03
Robinson, J. H. *Alderney* 25Apr.03
FitzGerald, Pitt G. G. *W. Africa* 25Apr.03
Carr, C. H., *M.D.* *Quetta* 26May03
Bennett, R. *Portsmouth* 26May03
Lander, F. P. *Edinburgh* 26May03
Adderley, A. C. *Leeds* 26May03
Tobin, J. *Fishard* 26May03
Brown, R. T., *M.D.* *London* 25Apr.03 26Apr.03
Henderson, P. H., *M.B.* *Weedon* 21June03
Murphy, J. P. J., *M.B.* *Fleetwood* 21June03
Greenwood, A. R. *Aldershot* 21June03
Hardy, F. H., e.s. 21June03
Spiller, W. M. H., *M.B.* *Allahabad* 21June03
Jameson, A. D. *R.A.M.Coll.* 21June03
Bennett, W. L., *M.B. R.A.M Coll* 21June03
Burke, B. B. *Woolwich* 21June03
Fry, W. B. *Canterbury* 21June03
Bonayne, C. R. L., *M.B.* *Stranraer* 21June03
Baillie, G., *M.B.* *Dublin* 21June03
Thorpe, L. L. G. *Jubbulpore* 21June03
Crosthwait, W. S. *Bangalore* 21June03
Douglass, P. C. *Devonport* 21June03
Ellery, R. F. *Bodmin* 21June03
Popham, R. L. *Dublin* 21June03
Waters, W. J. *Jersey* 14Oct.03
Shea, H. F., *M.B.* *Millbank* 14Oct.03
Fleming, C. E., *M.B.* *Templemore* 14Oct.03
Whelan, J. P., *M.B.* *Peshawar* 14Oct.03
Lalean, P. S. *Bareilly* 14Oct.03
Odlum, W. H. *Nasirabad* 14Oct.03
Stephens, F. A. *Edinburgh* 14Oct.03
Power, W. M. *Hampton* 14Oct.03
Johnson, J. T., *M.D.* *Newcastle-on-Tyne* 14Oct.03
L'Estrange, E. F. Q. *Manchester* 14Oct.03
Black, R. B., M.B. e.s. 14Oct.03
Unwin, T. R., *M.B.* *Cork* 14Oct.03
McGrigor, H. J., *M.B.* *W Africa* 14Oct.03
Goodwin, W. R. P. *Murree* 28Nov.03
Brunskill, J. H., *M.B.* *Rangoon* 28Nov.03
Duffey, A. C., *M.D.* — 28Nov.03
Gibson, A. W. *Chatham* 28Nov.03
Myles, C. D., *M.B.* *Bowyang* 28Nov.03
Hunt, R. N., *M.B.* *Belfast* 28Nov.03
Howley, H. R. J. A. *Armagh* 28Nov.03
Fawcett, R. F. M. *W. Africa* 28Nov.03
Steele, W. L. *Lucknow* 28Nov.03
Davidson, H. A., *M.B.* *Secunderabad* 28Nov.03
West, J. W., *M.B.* *Belfast* 28Nov.03
Black, W., *M.D.* *Sheffield* 28Nov.03
Bateman, H. R. *R.A.M.College* 28Nov.03
Pincher, H. G. *Allahabad* 28Nov.03

Digitized by Google

Captains—contd.

ennedy, J. C., *M.B.* London 29Nov.06
District
arsons, A. B. C. Perham 29Nov.06
Down Camp
utley, J. B. R. *A.M.College* 29Nov.03
arkes, W. M. B. *Portsmouth* 29Nov.03
nith, S. B., *M.D.* Ambala 29Nov.03
owell, E. W. Kirkee 29Nov.03
mes, J. L. Ceylon 29Nov.03
orthington, E. S. Agra 30Nov.03
dinner, R. McK. W. Africa 2Jan.04
ells, A. J. W. Rangoon 28Jan.04
eehan, G. F. Curragh 28Jan.04
ansbury, H. A. Tidworth 28Jan.04
ilkner, M. W. Fatzcarh 28Jan.04
oodley, R. N. Cork 28Jan.04
ran, E. Malta 28Jan.04
rkes, R. E., *M.B.* Sheerness 28Jan.04
ull, A. J. Jhansi 28Jan.04
rwey, R. V. Mill Hill 28Jan 04
rbour, J. H., *M.B.* *R.A.M.* 28Jan.04
College
owan-Robinson, Colaba 28Jan.04
F. E., *M.B.*
stock, J. S., *M.B.* Ports- 28Jan.04
mouth
itchell, A. H. McN. War- 28Jan.04
rington
'inder, J. H. R., Malta 27Feb.04
M.D.
oulds, M. F. Aden 9Apr.04
larke, J. B., *M.B.* Halifax 14Apr.04
arding, D. L. Secunderabad 26Apr.04
'ilson, R. C., *M.B.* Ballykin- 3May04
ler Camp
rench, E. G., *M.D.* Chatham 28May04
yde, P. G., *M.B.* Cork 29June04
cMunn, A. Jutogh 26June04
ambelle, F. W., Piershill 27June04
M.B.
eatty, M. C., *M.B.* Deolales 27June04
itchie, T. F., *M.B.* Feroze- 27June04
pore
ampey, A. W. West Africa 27June04
otter, T. J. Aldershot 27June04
'illiamson, A. J., Aden 27June04
M.B.
ylen, E. V. Portsmouth 27June04
ogers, H., *M.B.* Multan 27June04
avis, W. Bareilly 27June04
Donoghue, D. J. F. Dublin 27June04
wins, W. A. Kildare 1July04
homson, C. G. Lahore 8Aug.01
dye-Curran, S. M. Kinsale 26Nov.04
otterill, L. Maymyo 5Dec.04
arvey, W. J. S. W. Africa 14Jan.05
raig, B. A. Curragh 29Jan.05
ong, H. W., Ambala 19May05
M.B.
mallman, A. B., Secunder- 1Mar.06
M.B. abad
ndale, W. F. Lucknow 1Mar.06
C.M.G., M.B.
avidson, P., *D.S.O.*, Rawal- 1Mar.06
M.B. pindi
lis, W. F. Multan 1Mar.06
cKenzie, J., *M.B.* Dinapore 1Mar.06
alker, N. D., *M.B.* Quetta 1Mar.06
ayes, A. H. Ambala 1Mar.06
rossley, H. J. Calicut 1Mar.06
insworth, R. B. Wellington 1Mar.06
alck, C. A. J. A., Rawal- 1Mar.06
M.B. pindi
orrs, R. Ambala 1Mar.06
ester, *R. L. V.*, M.B. e.s. 1Mar.06
larke, F. A. H. Meerut 1Mar.06
eed, G. A. K. H. Saugor 1Mar.06
ccombe, J. W. S. Ambala 1Mar.06
mway, J. M. H. Jullundur 1Mar.06
eadows, S. M. W. Rawalpindi 1Mar.06
ughawe, H. V. Shwebo 1Mar.06
elton, D. S. W. Africa 1Mar.06
anley, *C. V. B.*, M.D. e.s. 1Mar.06

Captains.—contd.

Webb, H. G. S. Lahore 1Mar.06
Browne, W. W. Maymyo 1Mar.06
Rutherford, R., *M.B.* Poona 1Mar.06
Kelly, W. D. C., *M.B.* Rawal- 1Mar.06
pindi
Harding, N. E. J., Rangoon 1Mar.06
M.B.
Franklin, R. J. Benares 1Mar.06
Bell, J. G., *M.B.* Jhansi 31July06
Winder, M. G. Pretoria 31July06
Dawson, F. W. W., Wynberg, 31July06
M.B. Cape Colony
Gatt, J. E. H., *M.D.* Middel- 31July06
bury, Cape Colony
Ranking, R. M., Hong Kong 31July06
M.B.
Coates, T. S., *M.B.* Neemuch 31July06
Wood, A. E. B., *M.B.* Kasauli 31July06
Carmichael, J. C. Poona- 31July06
G., *M.B.* malles
Bridges, R. H. Madras 31July06
Webster, J. A. W. Peraadiar 31July06
Lambert, F. C. Potchefstroom 31July06
Meldon, J. B. Bangalore 31July06
Wilmot, R. C. Poona 31July06
Holden, C. W. Bulford 31July06
Kelly, H. B., *M.B.* Bangalore 31July06
Pennefather, E. M. Maymyo 31July06
Brown, G. H. J., *M.B.* Manda- 31July06
lay
Dunbar, B. H. V. Jubbulpore 31July06
M.D.
Ahern, D. Karachi 31July06
Carmichael, D. G., Rangoon 31July06
M.B.
Crawford, J. M. M. Lahore 31July06
Bramhall, C. Quetta 31July06
Harty, T. E. Calcutta 31July06
Duguid, J. H., *M.B.* Straits 31July06
Settlements
Stack, H. T., *M.B.* Sitapur 31July06
Patch, B. G. Ambala 31July06
Hughes, G. W. G. e.s. 31July06
Gray, A. C. H., M.B., e.s.
Uganda 28Feb.07
Watson, D. P., *M.B.* Karachi 28Feb.07
Dudding, T. S. Bloemfontein 28Feb.07
Powell, J. R. Bareilly 28Feb.07
Ommanney, F. M. M. Rawal 28Feb.07
pindi
Levers, O., *M.B.* Middelburg 28Feb.07
Cape Colony
MacNicol, R. H., Secunder- 28Feb.07
M.B. abad
Fawcett, H. H. J. Harrismith 28Feb.07
Pallant, S. L Jubbulpore 28Feb.07
Sylvester Bradley, C. R. Poona 28Feb 07
Lewis, S. E., *M.B.* Standerton 28Feb.07
Kempthorne, G. A. Lahore 28Feb.07
McEntire, J. T., Bloem- 28Feb.07
M.B. fontein
Dunkerton, N. R. Potchef- 28Feb.07
stroom
Hanafin, P. J. Pretoria 28Feb 07
Richmond, J. D., *M.B.*
Quetta 28Feb.07
Glanvill, E. M. Harrismith 28Feb.07
M.B.
Wetherell, M. C., Campbell- 28Feb.07
M.D. pore
Hildreth, H. C. Wellington 28Feb.07
MacDowall, W. MacD.
Kamptee 28Feb.07
Collins, R. T. Roorkee 28Feb.07
Wright, T. J. Rangoon 28Feb.07
Osburn, A. C. Agra 28Feb.07

Lieutenants.

Turner, F. J. Karachi 31Aug.03
Rugg, G. F. Colchester 30Jan.04
Thomson, D. S. B., M.B. e.s. 30Jan.04
Fairbairn, J., *M.B.* Colaba 30Jan.04

Lieuts.—contd.

Bousfield, L., M.B. e.s. 30Jan.04
Anderson, R. G. e.s. 30Jan.04
Douglass, J. H., Bangalore 30Jan.04
M.D.
Arthur, A. S., *M.B.* Nowshera 30Jan.04
Lewis, R. R. Secunderabad 30Jan.04
Otway, A. L., *M.B.* Nasirabad 30Jan.04
Turner, C. H. Rawalpindi 30Jan.04
Noke, F. H., *M.B.* Poona 30Jan.04
Whitehead, E. O. Pretoria 30Jan.04
M.B.
Vaughan, W. F. H. Bellary 30Jan.04
Hole, R. B., *M.B.* Colaba 30Jan.04
Lucas, T. C., *M.B.* Kirkee 30Jan.04
Cathcart, G. E. Rawalpindi 30Jan.04
Wiley, W., *M.B.* Secunderabad 30Jan.04
Harding, H., *M.B* Hyderabad 30Jan.04
Turnbull, J. A. Rawalpindi 30Jan.04
Grant, M. F. Quetta 30Jan.04
Johnstone, D. P. Bangalore 30Jan.04
Moore, E. H. M Wynberg 30Jan.04
Cape Colony
Ahern, M. D. Ferozepore 30Jan.04
Garland, F. J., Ahmadnagar 30Jan.04
M.B.
Meeden, A. A. Mhow 30Jan.04
Cahill, R. J., *M.B.* Peshawar 30Jan.04
Bowie, S. C. Poona 30Jan.04
Connell, H. B. c.o. 30Jan.04
Hayes, G. S. C. Devonport 30Jan.04
Byam, W. Egypt 30July04
Ryley, C. Hong Kong 30July04
Dwyer, P., *M.B.* Mhow 30July04
Davy, P. C. T., Colchester 30July04
M.B.
Mackenzie, J. F. C. Meerut 30July04
M.B.
Wilson, H. T. Rawalpindi 30July04
Hallowes, R. C., Cyprus 30July04
M.B.
Campbell, J., *M.B.* Lucknow 30July04
Harvey, G. A. D. Straits 30July04
Settlements
Winckworth, H. C. Malta 30July04
Russell, H. W., Jamaica 30July04
M.D.
Luxmoore, E. J. H. Meerut 30July04
Sidgwick, H. C. Jamaica 30July04
M.B.
Sinclair, M., *M.B.* Sialkot 30July04
Painton, G. R. Jamaica 30July04
Low, N. St. Thomas Mount 30July04
Fraser, A. N., Hong Kong 30July04
M.B
Cordner, R. H. L. Rawalpindi 30July04
Carter, H. St. M., Crete 30July04
M.D.
Frost, A. T., *M.B.* Hong Kong 30July04
Doig, K. A. C. Chamboutta 30July04
Lloyd Jones, P. A. Malta 30July04
Beadnel H. O. M. Ambala
30July04
Millar, C. R. Ceylon 30July04
Richard, G. H. Calcutta 30July04
Maughan, J. St. A. Malta 30July04
Thurston, L. V. Mhow 30July04
Gater, A. W. Attock 30July04
Lynch, J. P. Lucknow 30July04
Thomson, C. P., Egypt 31Jan.05
M.D.
Heron, G. W Egypt 31Jan.05
Buchanan, R. J. R. Mauritius 31Jan.05
Churchill, G. B. F. Chakrata 31Jan.05
Wallace, G. S., *M.B.* Mauritius 31Jan.05
Nealor, W. S. Lebong 31Jan.05
Meredith, R. G., Malta 31Jan.05
M.B.
Roberts, F. R. Malta 31Jan.05
McNeight, A. A., Allahabad 31Jan 05
M.B.

Digitized by Google

Royal Army Medical Corps.

Lieuts.—contd.

Gibbon, T. H., *M.D.*	*Crete*	31 Jan. 05
Hoar, J. E.	*Secunderabad*	31 Jan. 05
Booth, E. B., *M.D.*	*Jhansi*	31 Jan. 05
Thompson, R. J. C.	*Pretoria*	31 Jan. 05
Holbrooke, C. D. M.	*Poona*	31 Jan. 05
Lithgow, R. G. R.	*Pretoria*	31 Jan. 05
Power, P., *M.B.*	*Jamaica*	31 Jan. 05
Pascoe, J. S.	*Egypt*	31 Jan. 05
O'Brien, C. W.	*Peshawar*	31 Jan. 05
Tabuteau, G. G.	*Jhansi*	31 Jan. 05
Rahilly, J. M. B., *M.B.*	*Egypt*	31 Jan. 05
Humfrey, R. R.	*Belgaum*	31 Jan. 06
Maydon, W. G.,	*Calcutta*	31 Jan. 03
Ormrod, G., *M.B.*	*Mandalay*	31 July 05
Anderson, J. A., *M.B.*	*Bloemfontein*	31 July 05
Browne, C. G.	*Netley*	31 July 06
Sherren, H. G.	*Belgaum*	31 July 06
Emerson, H. H. A., *M.B.*	*Bermuda*	31 July 06
Lewis, R. P.	*Bloemfontein*	31 July 05
Graham, J. H., *M.B.*	*Egypt*	31 July 05
Benson, W., *M.B.*	*Rawalpindi*	31 July 05
Ferguson, G. E.	*Egypt*	31 July 05
Fawcett, C. H. W. S., *M.B.*	*Bangalore*	31 July 05
Rose, A. M., *M.B.*	*Bermuda*	31 July 05
Rees, G. H., *M.B.*	*Egypt*	31 July 05
Scatchard, T.	*Agra*	31 July 05
Symons, V. H.	*Bloemfontein*	31 July 05
Anthonisz, E. G.	*Bangalore*	31 July 06
Bryden, R. A.	*Bloemfontein*	31 July 05
Moss, E. L.	*Agra*	31 July 06
Irvine, A. E. S.	*Middleburg, Transvaal*	31 July 06
Moriarty, T. B.	*Agra*	31 July 05
Ritchie, M. B. H.,	*Rawalpindi*	31 July 05
Weston, W. J.	*Aldershot*	31 July 05
Farrant, P.	*Jamaica*	31 July 05
Hastings, A. E. F.	*Fyzabad*	31 July 05
Cromie, M. J.	*Poona*	31 July 05
Dunne, J. S.	*Bareilly*	31 July 05
Potts, E. T., *M.D.*	*Pretoria*	31 July 05
Ware, G. W. W., *M.B.*	*Lucknow*	31 July 06
McConaghy, W., *M.B.*	*Pretoria*	31 July 05
Nimmo, W. C.	*Fyzabad*	31 July 05
Wyatt, C. J., *M.B.*	*Curragh*	31 July 05
Keane, M.	*Meerut*	31 July 05
White, C. F., *M.B.*,	*Lucknow*	31 July 05
Sampson, F. C., *M.B.*	*Simonstown*	31 July 05
Blackwell, T. S.	*Bangalore*	31 July 05
Smyth, R. S., *M.D.*	*Dublin*	31 July 05
Priestley, H. E.	*Gibraltar*	31 July 05
Marett, P. J.	*Malta*	31 July 05
O'Carroll, A. D., *M.B.*	*Malta*	31 July 05
Vidal, A. C.	*Aldershot*	31 July 05
Stewart, H., *M.B.*	*Queenstown*	31 July 05
Drew, C. M., *M.B.*	*London District*	30 Jan. 06
Sutcliff, A. A., *M.B.*	*Winchester*	30 Jan. 06
Cummins, A. G., *M.B.*	*Curragh*	30 Jan. 06
Gotelee, H. B.	*(on prob.)*	30 Jan. 06
Littlejohns, A. S.	*R.A.M. College*	30 Jan. 06
Galwey, W. R., *M.B.*	*Queenstown*	30 Jan. 06
Archibald, R. G., *M.B.*	*R.A.M. College*	30 Jan. 06

Lieuts.—contd.

McCammon, F. A., *M.B.*	*Belfast*	30 Jan. 06
De la Cour, G., *M.B.*	*Millbank*	30 Jan. 06
Egan, W., *M.B.*	*Hilsea*	30 Jan. 06
Tate, R. G. H., *M.D.*	*Dublin*	30 Jan. 06
Dawson, A. *M.B.*	*London District*	30 Jan. 06
Forrest, F.	*Norwich*	30 Jan. 06
Williams, A. S.	*Chichester*	30 Jan. 06
Honeybourne, V. C.	*Dover*	30 Jan. 06
Edmunds, O. T.	*Bordon*	30 Jan. 06
Johnson, V. G.	*Woolwich*	30 Jan. 06
Morris, O. R. M., *M.B.*	*Bere Island*	30 Jan. 06
Newman, R. R. U., *M.B.*	*Queenstown*	30 Jan. 06
Paine, E. M. W.	*Larkhill Camp*	30 Jan. 06
Howell, F. D. G.	*Gosport*	30 Jan. 06
Gillatt, W. H., *M.B.*	*Aldershot*	30 Jan. 06
Sampson, P.	*Longmoor*	30 Jan. 06
Dill, *M. G.* M.B.	*e.s.*	30 Jan. 06
Mulligan, J. B. G.	*Dublin*	30 Jan. 06
O'Neill, E. M., *M.B.*	*Bulford*	30 Jan. 06
Edwards, G. B.	*Tavistock Camp*	30 Jan. 06
Scott, J. W. L.	*Netley*	30 Jan. 06
Smales, W. C.	*Bulford*	30 Jan. 06
Bond, A. H.	*Gosport*	30 Jan. 06
Leslie, T. C. C.	*Maritsburg*	30 Jan. 06
Robinson T. T. H., *M.B.*	*Aldershot*	30 Jan. 06
O'Grady, D. DeC.	*Dublin*	30 Jan. 06
Gibson, L. G.	*Aldershot*	30 Jan. 06
Stewart, P. S., *M.B.*	*Clopton*	30 Jan. 06
Sexton, T. W. O.	*Dublin*	30 Jan. 06
Stevenson, G. H. *M.B.*	*Dublin*	30 July 06
Spencer, J. H., *M.B.*	*(on prob.)*	30 July 06
Forsyth, W. H., *M.B.*	*Netley*	30 July 06
Amy, A. C., *M.B.*	*Aldershot*	30 July 06
Heslep, A. H., *M.B.*	*Ewshot*	30 July 06
Mitchell, W., *M.B.*	*York*	30 July 06
Sim, J. A. B., *M.B.*	*Edinburgh*	30 July 06
Elliot, E. J., *M.B.*	*Netley*	30 July 06
Gibbon, R., *M.B.*	*Blackdown*	30 July 06
Leslie, R. W. D	*Dover*	30 July 06
Lathbury, E. B.	*Yarmouth*	30 July 06
Semfe, C., *M.D.*	*Dublin*	30 July 06
Corbett, D. M., *M.B.*	*Curragh*	30 July 06
Lochrin, M. J.	*Curragh*	30 July 06
Caddell, E. D., *M.B.*	*Dublin*	30 July 06
Johnson, B.	*(on prob.)*	30 July 06
Lunn, W. E. C., *M.B.*	*(on prob.)*	30 July 06
Foster, J. R.	*Woolwich*	30 July 06
Boyce, W. W.	*Dublin*	30 July 06
Cocks, O. C. P.	*Devonport*	30 July 06
Coutts, D., *M.B.*	*Netley*	30 July 06
Renett, A. M.	*Bulford*	30 July 06
Bracken G. P. A.	*Limerick*	30 July 06
Bradish, F. L.	*Fermoy*	30 July 06
Bennett, J. A., *M.B.*	*Portsmouth*	30 July 06
Bell, W. J. E., *M.B.*	*Lichfield*	30 July 06
Bowle, C. W.	*Colchester*	30 July 06
Howell, H. L.	*Woolwich*	30 July 06
Loughnan, W. F. M.	*Netley*	30 July 06
Browne, T. W.	*Waterford*	31 July 06

Lieuts.—contd.

Thompson, W. L., *M.B.*	*Aldershot*	30 July 06
Kelly, C., *M.B.*	*Netley*	30 July 06
MacCarthy, D. T., *M.B.*	*Netley*	30 July 06
Phelan, E. C., *M.B.*	*Shorncliffe*	30 July 06
O'Keeffe, J. J., *M.B.*	*Hilsea*	30 July 06
Galgey, R. C.	*Bulford*	30 July 06
Kavanagh, E. J. *M.B.*	*Colchester*	30 July 06
Jacob, A. H.	*(on prob.)*	30 July 06
Denyer, C. H	*(on prob.)*	30 July 06
Seaman, *W. K.*	*(on prob.)*	31 Jan. 07
Cassidy, C.	*(on prob.)*	26 Jan. 07
Fraser, A. D., *M.B.*	*(on prob.)*	28 Jan. 07
Leahy, M. P., *M.B.*	*(on prob.)*	28 Jan. 07
Turner, F. T.	*(on prob)*	28 Jan. 07
Fortescue, A., *M.B.*	*(on prob.)*	28 Jan. 07
Gibson, H. G.	*(on prob.)*	28 Jan. 07
Wood, J. L.	*(on prob.)*	28 Jan. 07
Field, S.	*(on prob)*	29 Jan. 07
O'Connor, R. D.	*(on prob.)*	29 Jan. 07
Mackenzie, D. F. *M.B.*	*(on prob.)*	28 Jan. 07
Boyd, J. R. M.	*(on prob.)*	28 Jan. 07
Carlisle, G.	*(on prob.)*	29 Jan. 07
Middleton, E. M.	*(on prob.)*	28 Jan. 07
McEwen, O. R.	*(on prob.)*	28 Jan. 07
Gurley, J. H.	*(on prob.)*	28 Jan. 07
Chapman, F. H. M.	*(on prob)*	28 Jan. 07
Elliott, A. C., *M.B.*	*(on prob.)*	28 Jan. 07
Langrishe, J. du P. *M.B.*	*(on prob.)*	28 Jan. 07
Avias, W. G.	*(on prob.)*	28 Jan. 07
Purdon, W. S., *M.B.*	*(on prob.)*	28 Jan. 07
Perry, H. M. J.	*(on prob.)*	28 Jan. 07
Hart, J. C., *M.B.*	*(on prob.)*	28 Jan. 07
Wilson, M. O., *M.B.*	*(on prob.)*	28 Jan. 07
Scott, T. H., *M. B.*	*(on prob)*	28 Jan. 07
Andrews, L. A. A.	*(on prob)*	28 Jan. 07
Rudkin, G. F.	*(on prob)*	28 Jan. 07
Carruthers, V. T. *M.B.*	*(on prob.)*	28 Jan. 07
Farebrother, H. W.	*(on prob.)*	28 Jan. 07
Casement, F., *M.B.*	*(on prob.)*	28 Jan. 07

Adjutant.

Birrell, F. T. F., *M.B., Capt.*	*Depôt. Aldershot*	

Quarter-Masters.

Merritt, G.	*Cape Town*	16 July 06
	hon. m.	16 July 06
Beach, J. H. W.,	*No. 18 Co. Millbank, London, S. W.*	8 Jan. 01
	hon. m.	8 Jan. 01
Hirst, J.	*Portsmouth*	4 Feb. 01
	hon. may.	4 Feb. 06
Goater, B.	*Chester*	22 Dec. 97
	hon. may.	22 Dec. 02
Lockhart, H.	*No. 14 Co. Dublin*	26 Mar. 98
	hon. may.	26 Mar. 03
Lines, R.	*Malta*	6 Oct. 98
	hon. capt.	6 Oct. 03
Crawley, C.	*Egypt*	8 Aug. 94
	hon. capt.	8 Aug. 99
Brake, T. F.	*Dublin*	22 Sept. 94
	hon. capt.	22 Sept. 99
Short, J. B.	*Maritsburg*	26 Nov. 96
	hon. capt.	26 Nov. 01
Hasell, H. G.	*No. 12 Co. Woolwich*	17 Apr. 95
	hon. capt.	17 Apr. 00

Digitized by Google

Royal Army Medical Corps.

Quarter-Masters—contd.

Finley, A. *Aldershot* 6May96
hon. capt. 6May06
Allen, G. L., *hon. lt. Malta* 9June97
Bruce, A. *Woolwich* 24Nov.97
hon. capt. 22Aug.02
Macintosh, P., *hon. lt. No.* 13 *Co.*, 24Aug.98
Edinburgh
Hawkey R., *hon. lt. No* 10 *Co.*, 26Dec.98
Chatham
Whitehorn, J. C. B., *hon. lt. No.*16 *Co* 9Mar.99
Cork
Painton, G. H., *hon. lt. Aldershot* 24June99
Brook, H. S. *Potchefstroom* 12July99
hon. lt. Depôt
Speckman, H., *hon. lt. Bloem-* 4Oct.99
fontein
Chalk, A. J., *hon. lt. No.* 11 *Co.*, 18Nov.99
Dover
Green, J., *hon. lt. No.* 7 *Co.*, 18Nov.99
Newport
Talbot, W. J. O. *No.* 8 *Co.*, 18Nov.99
hon. lt. York
Moss, E. P., *hon. lt. Southamp-* 18Nov.99
ton
Essex, B. E., *hon. lt. No.*9 *Co.*, 6Dec.99
Colchester

Quarter-Masters—contd.

McClay, J., *hon. lt. Woolwich* 6Dec.99
Short, G. F., *hon. lt. North* 6Dec.99
China
Woolley, H., *hon. lt. Gibraltar* 13Dec.99
Glennon, J., *hon. lt. No.* 15 *Co.*, 13Dec.99
Belfast
Hall, F. W., *hon. lt. Aldershot* 8Jan.00
Morrison, A., *hon. lt. Bulford* 8Jan.00
Attwood, J., *hon. lt. Hilsea* 24Jan.00
Duncan, W., *hon. lt. Netley* 24Jan.00
Roberts, R. O., *Maritzburg* 24Jan.00
hon. lt.
Bruce, F., *hon. lt. Dublin* 8Feb.00
Holway, W. G., *hon. lt. Wyn-* 8Feb.00
berg, Cape Colony
Offord, E. P., *hon. lt. Gosport* 8Feb.00
Audus, H. J. F., *No.* 8 *Co.*, 8Feb.00
hon. lt. Aldershot, tempy.
Connolly, J. B., *hon. lt. Netley* 7Mar.00
Houghton, R., *hon. lt. Belfast* 17Mar.00
Scott, R., *hon. lt. Malta* 17Mar.00
Wilson, A., *hon. lt. Hong Kong* 17Mar.00
Glover, H. W., *hon. lt. No* 2 *Co.* 17Mar.00
Aldershot

Quarter-Masters—contd.

Exton, T., *hon. lt. No.* 1 *Co.*, 23May00
Aldershot
Crookes, F. *Devonport* 23May00
hon. capt. 29Nov.00
Cowan, R.R., *hon. lt. Shorn-* 30May00
cliffe
Benson, G. A., *hon. lt. No.*17 *Co.*, 2June00
Curragh
Jacomb, T. J., *hon. lt. Pretoria* 2June00
Wakefield, H. P., *No.*20 *Co.*, 2June00
hon. lt. Bulford
Wheeler, A., *hon. lt. Aldershot* 23June00
Depôt
Pilgrim, A. J., *hon. lt. London* 19Aug.00
Lunney, A., *No.* 6 *Co.*, 18Feb.01
hon. lt. Portsmouth
Clapshaw, A., *hon. lt. York* 18Mar.01
Archibald, W. N., *Egypt* 18Mar.01
hon. lt.
Watkins, J., *hon. lt. No.*19 *Co.*, 18Mar.01
Chester
Gillman, J., *hon. lt. R.A.M.C.* 11Jan.02
Coe., Netley
Cope, T. F., *hon. lt. Pretoria* 11Jan.02

ARMY MEDICAL SERVICE.

Retired Medical Officers of the Regular Army and Medical Officers of the Militia who are Employed.

REGULAR ARMY, RETIRED.

Connolly, Col. B. B., *C.B., M.D., London*
Anderson, *Lt.*-Col. E., *Bury St. Edmunds.*
Hinds, Lt.-Col. W. E. G., *M.D. (Hon. Brig. Surg.), Naas.*
Stokes, Lt.-Col. A. H., *M.B., Sandown.*
White, Lt.-Col. W. O'B. (*Hon. Brig. Surg.*), *Tralee.*
Steele, Lt.-Col. W. H., *M.D., Clifton, Bristol.*
Gaffney, Lt.-Col. W. O., *M.B., Seaforth.*
Robinson Lt.-Col. R. H., *Guernsey.*
Crowe, Lt.-Col. J. D. (*Hon. Brig. Surg.*), *Weymouth.*
Stokes, Lt.-Col. H. H., *M.D., Oxford*
Latchford, Lt.-Col. J., *M.B., Dublin*
Cotton, Capt. H., *Ipswich.*
Williamson, Lt.-Col. J. G., *Leicester.*
Coats, Lt.-Col. J., *M.B., Ayr*
James, Lt.-Col. W. M., *Sch. of Musk., Hythe.*
Gormley, Lt.-Col. J. J., *M.D., Kingston.*
Browne, Col. A. L., *M.D., Taunton.*
Scott, Lt.-Col. H., *M.B., London.*
Hoysted, Lt.-Col. J., *Derby.*
Parker, Col. W. A., *Penally.*
McGann, Lt.-Col. J., *Detention Barracks, Dublin.*
Connolly, Maj. P., *Belfast.*
Ward Lt.-Col. L. B., *Coventry.*
Tuthill, Lt.-Col. P. B., *M.D., Chichester.*
Finlay, Lt.-Col. W., *Jersey.*
Charlesworth, Lt.-Col. H., *C.M.G., London*

Liable to be recalled to Service.

Poynder, Lt.-Col. G. F., *Bedford.*
Lovers, Maj. P. G., *Fort Staddon.*
Tidbury, Lt.-Col. J., *M.D., R. Mil. Coll.*
Haywood, Lt.-Col. L., *M.B., Detention Barracks, Aldershot.*
Burke, Maj. J. F., *Lancaster.*
Tuckey, Lt.-Col. T. B. A., *Detention Barracks, York.*
Clements, Lt.-Col. W. G., *Christchurch.*
McLaughlin, Lt.-Col. J., *M.D., Bradford.*
Baird, Lt.-Col. A., *M.B., Worcester*
Riordan, Lt.-Col. J., *M.B., Clonmel.*
Carey, Lt.-Col. J. T., *M.B., Manchester.*
Myles, Maj. E. H., *M.B., Guernsey.*
Robinson, Surg.-Lt.-Col. G. S., *Eastbourne.*
Butterworth, Maj. S., *Carlisle.*
Trewman, Lt.-Col. G. T., *Reading.*
Osburne, Lt.-Col. J., *Galway.*
Wilson, Lt.-Col. E. M., *C.B., C.M.G., D.S.O., Record Office, Aldershot.*
Spence, Maj. A. E. C., *M.B., Warwick.*
Zimmermann, Maj. B. F., *Topsham.*
McCormack, Maj. R. J., *M.D., Omagh.*
Dixon, Lt.-Col. T. A., *M.D., Maidstone.*
Power, Maj. R. I., *Waterford.*
Archer, Lt.-Col. T., *Lydd.*
Bourke, Lt.-Col. U. J., *M.B., Hamilton.*
Moffet, Lt.-Col. G. E., *M.B., Perth.*
Greig, Lt.-Col. F. J., *Stirling.*
Kearney, Lt.-Col. J., *M.D., Wrexham.*
Hayes, Maj. J. P. S., *Gravesend*
Long, Maj. J. W. F., *Military Prison, Dover.*
Corkery, Lt.-Col. T. H., *Exeter.*
Barnes. Lt.-Col. R. W., *Dorchester.*
Whitty, Lt.-Col. M. J., *M.D., Liverpool.*
Tatham, Lt.-Col. C. J. W., *Scarborough*
Mallins, Lt.-Col. J. R., *M.B., Detention Bks., Gosport.*
Nicolls, Lt.-Col. J. M., *M.B., Birr*
Scanlan, Lt.-Col. A. De C., *Detention Barracks, Woking.*
Bowman, Lt.-Col. W. S., *Cork Detention Barracks.*
Wade, Maj. G. A., *Horfield.*
Clapham, Capt. J. T., *Languard Fort.*

MILITIA MEDICAL OFFICERS.

Spurgin, Surg.-Lt.-Col. H. B., *Northampton.*
Edwards. Surg.-Lt.-Col. H. N., *Shrewsbury*
McFadyen, Surg. Lt.-Col. D., *Inverness.*
Beggs, Capt. S. T., R.A.M.C. (Mila.), *Burnley.*
Graham, Capt. J. H. P., R.A.M.C. (Mila), *Brecon.*
Steele, Capt. W. K., R.A.M.C. (Mila), *Davies.*
Tichborne, Capt. C. R., R.A.M.C. (mila), *Enniskillen.*
Ranson, Lt. W., R.A.M.C. (Mila), *Beverley.*

Digitized by Google

ROYAL ARMY MEDICAL CORPS (MILITIA).

Head-Quarters—Aldershot.

Hon. Colonel.

Treves, Sir F., Bt., G.C.V.O., C.B. 30Aug.02

Lieut.-Colonel.

Clark, *Sir* J. R. A., *Bt.*, *O.B.*, Mai., *hon. c.* (*Hon. Lt.-Col. in Army* 1Apr.03) 5Dec.02

Major.

p.s. O'Connor, W. M., *M.D.* (*Hon. Maj. in Army* 1Apr.03) 30Aug.02

Aldershot Command, No. 1 Aldershot Company.

[Cambridge Hospital, Aldershot.]
(*Embodied* 13 Nov. 99 to 28 Feb. 03.)

Captain .. p.s. Bartholomew, E. U. (*Hon. Lt. in Army* 1Apr.03) 18June03
Lieutenant Stirling, R. J. 1Apr.06

Aldershot Command, No. 2 Aldershot Company.

[Connaught Hospital, Aldershot.]
(*Embodied* 13 Nov. 99 to 28 Feb. 03.)

Major .. p.s. Simpson, J. T. (*Hon. Capt. in Army* 1Mar.03) 13Jan.06
Captain .. p.s. Furness, J. C. (*Hon. Lt. in Army* 1Mar.03) 18June05

Eastern Command, No. 1 Woolwich Company.

[The Royal Herbert Hospital, Woolwich.]
(*Embodied* 13 Nov. 99 to 28 Feb. 03.)

Captains .. p.s. Steele, W. K. (*Hon. Capt. in Army* 1Mar.03) 13Nov.99
p.s. Fox, H., *M.B.* (*Hon. Lt. in Army* 1Mar.03) 28May05
Lieutenant

Eastern Command, No. 2 Colchester Company.

[Colchester.]
(*Embodied* 13 Nov. 99 to 28 Feb. 03.)

Captain .. p.s. McAllum, S. G., *M.D.* (*Hon. Lt. in Army* 1Mar.03) .. 4June04
Lieutenant

Eastern Command, No. 3 Thames Company.

[Fort Pitt, Chatham.]

Captain .. p.s. Mortis, H. E. (*Hon. Capt. in Army* 1Mar.03) 18May98
Lieutenant

Irish Command, No. 1 Dublin Company.

[Royal Infirmary, Dublin.]
(*Embodied* 17 May 00 to 31 Mar. 03.)

Captain .. p.s. Clerke, J. (*Hon. Capt. in Army* 1Apr.03) 11Jan.02
Lieutenant p.s. Cunningham, H. H. B. (*Lt. Res. of Off.*) (*t*) 2Dec.05

Irish Command, No. 2 Dublin Company.

[Dublin.]

Captain .. p.s. Tichborne, C. R. (*Hon. Lt. in Army* 1Apr.03) 18June05
Lieutenant O'Donovan, R. A 24Mar.06

Irish Command, No. 3 Belfast Company.

[Belfast.]
(*Embodied* 1 Apr. 02 to 31 Mar. 03)

Captain .. p.s. Beggs, S. T. (*Hon. Lt. in Army* 1Apr.03) 19June04
Lieutenant p.s. McCarroll, J. C., *M.B.* .. 18Feb.05

Irish Command, No. 4 Cork Company.

[Cork.]

Captain ..
Lieutenant Murphy, D. 4Jan.02
Carroll, P. J., *M.B.* 2Apr.02

London District, London Company.

[Temporary Hd.-Qrs. Depôt, Aldershot.]

Captain ..
Lieutenant Ranson, W. 26May02

Northern Command, Lichfield Company.

[Lichfield.]
(*Embodied* 17 May 00 to 31 Mar. 03.)

Captain .. p.s. Graham, J. H. P. (*Hon. Lt. in Army* 1Apr.03) 6May02
Lieutenant

Northern Command, York Company.

[York.]
(*Embodied* 17 May 00 to 31 Mar. 03.)

Captain .. p.s. Bullen, H. J. L. (*Hon. Lt. in Army* 1Apr.03) .. . 26Feb.03
Lieutenan

Scottish Command, No. 1 Edinburgh Company.

[Edinburgh.]

Captain .. p.s. Sinclair, W. V. (*Hon. Lt. in Army* 1Apr.03) 19Dec.02
Lieutenant p.s. Adams, D. V. M., *M.B.* .. 26Mar.03

Scottish Command, No. 2 Glasgow Company

[Glasgow.]

Captain .. Sloan, S. M., *M.B.* 15Mar.02
Lieutenant

Southern Command, No. 1 Portsmouth Company.

[Portsmouth.]
(*Embodied* 13 Nov. 99 to 28 Feb. 03.)

Captain ..
Lieutenant p.s. Bissell, F. E., *M.D.* .. 3Dec.04

Southern Command, No. 2 Devonport Company.

[Devonport.]

Captain .. p.s. Dalby, H. E. (*Hon. Capt. in Army* 1Apr.03) 26Mar.02
Lieutenant

UNPOSTED.

Captains.

p.s. *Fletcher*, *W.*, D.S.O., M.B. (*Hon. Capt. in Army* 1Mar.03) *c.o.* . .. 1Dec.00
p.s. *Hopkins*, *J. W.* (*Hon. Lt. in Army* 1Mar 03), *f.o.* 26Feb.03
p.s. *Best*, *W. H. G. H.* (*Hon. Lt. in Army* 1Mar.03), *c.o.* 30Apr.02
Lane, *G.* (*Hon. Lt. in Army* 1Mar.03), .o. 30Mar.02

Digitized by Google

ROYAL ARMY MEDICAL CORPS (VOLUNTEERS).†

Uniform—Blue. *Facings*—Dull Cherry.

Eastern Command, Maidstone Companies (2)

(The Palace, Maidstone.)

Honorary Lieutenant-Colonel Commandant.

p. *Cunliffe*, Hon. Surg.-Col. *J.*, M.B., VD. 5Mar.04

Major. (1)

p. Oliver, C. P., *M.D.* 26Feb.02

Company Officers. (11)

s. Rogers-Tillstone, J. M., *Capt.* 12Apr.05
p. Henchley, A. R., *M.D., Lt.* 2June06
p. Gibb, J. A., *Lt.* 2June06
p. Ward, J., *Lt.* 1Aug.06
Burgess, P. C., *Lt.* 21Oct.05
26May06
Flint, W. H., *Lt.* 18Mar.07

Quarter-Masters. (2)

Hobson, B. D., 7May04
Barford, G. E., *hon. lt.* 28Feb.07

Acting Chaplains.

Duffield, *Rev.* O. G., *M.A.* (*C*) 21Sept.98
Finch-Smith, *Rev.* E. D., *B.A.* 23Aug.06
4Mar.06
Shallis, *Rev.* J. Le M. 10Oct.06

Eastern Command, Woolwich Companies (5)

(School of Ambulance, Brookhill Road, Woolwich.)

Hon. Colonel.

Collingridge, Surg. Lt.-Col. W., M D., *late* Mila. M.S. Corps 26Mar.02

Lt.-Colonel.

p. Stephenson, F. L., *M.B.*, VD., *hon. c.* 12Mar.02

Major. (1)

p. Hartt, C. H., V.D., *hon. l.c.* 2July01
p. Greenway, A. S., *M.D.* 20June03

Company Officers. (38)

p.s. Taylor, M., *M.B., hon. m.* (*Hon. Capt. in Army* 20*Sept.*02) 16Apr.02
p. Dowsett, E. B., *Capt.* 15June04
p. Hardie, J., *M.B., Capt.* 9July04
p. Payne, W. H., *Capt.* 27Aug.04
p. Jerman, A. E., *Lt.* 6Feb.04
p. Warrack, J. S., *M.D., Lt.* 19Nov.04

Transport Officers.

Lomax, W. T. 19Nov.04
Qr.-*Mr.* 9July04
Messent, A. J., *Lt.* 15Apr.05
Qr.-*Mr.* 9July04

Quarter-Masters. (5)

p. Hammond, E. N. 27Apr.01
p. Naylor, A. J. (*C*) 15June02
Middlebrooke, H. E., *hon. lt.* 26July05
Hardcastle, B., *hon. lt.* 7July06

Adjutant.

DC Inkson, E. T., Capt. R. A. Med. Corps (*Capt. in the Army* 29 Nov. 00) 24Oct.05

Acting Chaplain.

Cadet Corps.

(St. Michael's, Woolwich.)

Captain.

Lieutenant.

Naylor, A. J., Qr.-Mr. Woolwich Cos. 14Jan.05

London District, London Companies (5)

(Calthorpe St., Gray's Inn Road, W.C.)

Hon. Colonel.

p. *Cunliffe*, Hon Surg.-Col. J. M.B., VD 22Oct.04

Lt.-Colonel.

p. Matthews, V., VD., *hon. c.* 9Apr.04

Major.

p. Harper, J., *M.D.* 28May04

Company Officers. (27)

s. Woodhead, G. S., *M.D., Maj.* 9July02
p. Whait, J. R., *M.B., Capt.* 28Feb.99
p. *Urquhart, C. T. D.*, M.B., Capt. 4Sept.97
p. Miles, W. E., *Capt.* 30Dec.99
p.s. Sharpe, W. S., *M.D., Capt.* 11July00
p. Waggett, S. B., *M.B., Capt.* 2Aug.01
p. *Granville, A., Capt., I.c.* 30Sept.02
p. Herrington, R.W., *Capt* (*Hon. Lt. in Army* 19*July*02) 27Jan.03
p. Snape, E. A., *M.D., Capt.* 4Jan.05
p. Phillips, H. C., *Lt* 10July05
Fairbank, H. A. T., *Lt.* 1Mar.07

Adjutant.

LLoyd, L. N., *D.S.O.*, Capt. R.A. Med. Corps (*Capt. in the Army* 7 July 02) 1Nov.05

Transport Officers.

Quarter-Masters. (5)

p. Bennett, J. W., VD, *hon. capt.* 6Feb 98
20Feb.99
p.s. Purcell, H. M. L. 20July96
p.s. Smith, R. H. 10May99
Jones, H. C. 24Sept.04

Acting Chaplain.

Northern Command, Leeds Companies (2)

(48, St. James' Street, Leeds.)

Major

p.s. Birch, de B., *M.D.* (*in command*) 9July02

Company Officers.

p Wear, A. E. L., *M.D., Capt.* 23June05
p. Robson, H J., *Lt.* 19Mar.04
p. Young, W. McG., *M.D., Lt.* 7May04
p.s. Sharp, A. D., *Lt.* 26July05
p. Collinson, H., *M.B., Lt.* 13Dec.05
p. Whailey, F., *M.B., Lt.* 7Nov.06

Quarter-Masters. (2)

p. Gardner, W., *hon. capt.* 5Mar.92
p. Boswell, J., *hon. lt.* 7Feb.06

Acting Chaplain.

Phillips, *Rev.* J. F., *B.A.* 9Mar.98

† Companies of Royal Army Medical Corps (Volunteers) are attached to the Company of the Royal Army Medical Corps serving in the same district.

Digitized by Google

Royal Army Medical Corps (Volunteers).

Scottish Command, Aberdeen Companies (2) (and a Bearer Co. for the Gordon Brig.)

(Albert Hall, 14, Union Wynd, Aberdeen.)

Major.

p. Riddell, J. S., *M.V.O., M.B.* (*in command*) 9July02

Company Officers. (11)

p. Mackintosh, A. W., *M.D., Capt.* 26Feb.02
p. Lister, A. H., *M.B., Capt.* 3Feb.04
p. Fortescue, W. A. L., *M.B., Capt* 26Mar.04
p. Kelly, F., *M.D., Capt* 26Mar.04
p. Ogston, A., *M.B., Capt* 26Mar.04
p. Fraser, T., *M.B., Capt.* 26Mar.04
p. Mitchell, P., *M.D., Capt.* 20Dec.05
p. Smart, J., *M.B., Capt.* 2/Dec.06
p. Milne, J. W., *M.B., Capt.* 27Dec.06
p. Noble, J. D., *M.B., Ca,t.* 23Dec.06
27June03
p. Eorie, D., *M.B., Lt.* 3Mar.05
19Dec.03
p. Innes, J., *M.B., Lt.* 2Dec 05
p. Howie, P., *M.B., Lt.* 14Mar.06

Quarter-Master (2)

p. Cromar, J. 24Jan.03
Duthie, D. H., *hon. lt.* 7Apr.06

Acting Chaplain.

Smith, *Rev.* J., *M.A., B.D.* 3June69

Scottish Command, Edinburgh Company (1)

(6, Gillespie Street, Edinburgh.)

Company Officers. (3)

p Waterston, D., *M.D., Capt.* (*in command*) 11Aug.06
p. Wade, H., *M.B., Lt.* 6Feb.04
p. Darling, W., *Lt.* 18Feb.05
Darling, J. M., *M.B., Lt.* 3Mar.06

Quarter-Master. (1)

p. Bashford, W. T., *hon. capt.* 26Nov.87

Scottish Command, Glasgow Companies (6)

(Gilbert St., Yorkhill, Glasgow).

Honorary Colonel.

p. *Goff, B.*, M.D., VD, *Hon. Col.* 26June81

Officer Commanding.

Lt.-Colonel.

p. Beatson, G. T., *C.B., M.D.*, VD, *Hon. Col.* 8May01

Major. (1)

p. Somerville, W. F., *M.D.* 24Aug.01
p. McGregor Robertson, J., *M.B.* 8Aug.02
p. Moyes, A., *M.B.* 8Aug.03

Company Officers. (32)

p. Reid H. C., *M.B., Capt.* 16June97
p. Halliday, R. T., *M.B., Capt.* 26Sept.01
p. Edington, G. H., *M.D., Capt.* 5Oct.04
p. Dunning, M., *M.B., Capt.* 5Oct.04
p. Thomson, H. W., *M.B., Capt.* 5Oct.04
p. Young, A., *M.B., Capt.* 5Oct.04
p. Bruce, J., *M.B., Capt.* 15Dec.04
p. Gordon, G., *M.B., Capt.* 8Mar.06
p. Walker, J., *M.B., Capt.* 1Dec.06
p. Burns, W. A., *Capt.* 1May07
p. Bryce, W., *M.D., Lt.* 14Nov.02
p. Anderson, R. Y., *Lt.* 26Mar.04
Patrick, J. K., *M.B., Lt.* 8June06
Julb. A., *M.D., Lt.* 1Feb.07
Shannon, D., *M.B., Lt.* 15Mar.07

Adjutant.

MacDougall, A. J., *M.B.*, Capt. R.A. Med. Corps (*Capt. in the Army* 29July99) 19Oct 99

Transport Officers.

p. MacKintosh, D. J., *M.V.O., M.B.* 12Jan.02
lt. 19Oct.01
Carslaw, R. B. *(b)* 7Apr.04
lt. 7Apr.05

Quarter-Masters. (5)

p. Lee, W., *hon. capt.* 12Jan.98
p. Miller, H. 26June03
p. Walker, J. D. 26June03
p. Singer, G. S. 29Oct.97
p. Kenny, J., *hon. capt.* 7Feb.99

Acting Chaplain.

Adamson, *Rev.* T., *D.D.* 29July99

Western Command, Manchester Companies (7) (and a Bearer Co. for the Manch. Brig.)

(Upper Chorlton Road, Manchester.)

Honorary Colonel.

Whitehead, W., Hon. Col. 6Nov.98

Lt.-Colonel.

p. Coates, W., *C.B.*, VD, *hon. c.* 4Aug.00

Major.

p. Fairclough, J. J. K. 4Aug.00
p. Mann, J. B. 7May04

Company Officers. (26)

p. Pritchard, W. E., *Capt.* 5June03
p. Woolley, F. D., *Capt.* 14Mar.03
p. Bentley, W. L., *Capt.* 12June03
p. Lakin, A. T., *M.B., Capt.* 4Jan.03
p. Wright, J. F., *Capt.* 11July03
p. Beesley, R. W., *M.D., Capt.* 26Sept.03
p. Matthews, W. R., *M.B., Capt.* 21May04
p. Parker, H. G., *Capt.* 7Jan.05
p. Smithard, W. R. N., *M.B., Capt.* 7Jan.05
p. Saberton, C. W. S., *M.B., Capt.* 7Jan.05
p Ashton, G., *M.D. Capt.* 5Mar.05
p. Roberts, C., *Capt.* 19Mar.05
p. Rothwell, W. H., *M.B., Lt.* 8Mar.04
p. Thompson, A. F., *M.B., Lt.* 8Mar.04
p. Pritchard, H. W., *Lt.* 21May04
p. Fitzgerald, G. W., *Lt.* 4Jan.02

Transport Officers.

p. Wattlesworth, G. E. 7May04
p. Stoddard, C. G. 4Aug.04
Qr.-Mr. 26Nov.02

Quarter-Masters.

p. Dickinson, W. F., *hon. capt.* 7June04
p. Pritchard, S 14May04
p. Thomson, H. 24Dec.04
p. Royse. A. E., *hon. lt.* 31Mar.04
Workman, S., *hon. l* 6Nov.04

Adjutant.

Clements, R. W., *M.B.*, Capt. R.A. Med. Corps 19Oct.04
(*Capt. in the Army* 29July99

Acting Chaplain.

Kelly, *Rev. Canon* J. D., *M.A.*, VD 21Sept.95

Digitized by Google

Royal Army Medical Corps (Volunteers).

Bearer Companies.

(Arranged Alphabetically.)

[The re-organization and re-allocation of the Bearer Companies, corollary to Army Order 130 of 1906, are under consideration, and amendments to the following list will be made gradually.]

Argyll and Sutherland.

Head Quarters—21, Jardine Street, Glasgow.

Captains.

p. Boyd, J. A., *M.B.* (*in command*) . . 1Aug.02
12Dec.99

Lieutenants.

p. Murray, W. C., *M.B.* . . . 26June04
p.s. Riddell, B., *M.D.* 2Dec.04

Bedford.

Head Quarters—Park Road West, Bedford.

Captains.

p. Bindloss, *E. F.* (*in command*) (*Brig. Surg.-Lt.-Col. Bedford V I.B.*) . . . 21May02
12Sept.99
p. Perram, C. H., *M.D.* . . 18Aug.06

Black Watch.

Head Quarters—107, Victoria Road, Dundee.

Surgeon-Major.

Kinnear, W., *M.B.*, 3 V.B. R. Highrs. (*in command*) 12Dec.03

Lieutenants.

p. Kidd, A. R. 12Dec.03

Cheshire.

Head Quarters—St. Michael's Hall, Volunteer Street, Chester.

Major.

p. Sidebotham, G. W. 1Dec.06
2Aug.02

Devon.

Head Quarters—4, Priory Road, Heavitree, Exeter.

Captains.

p. Pickard, R., *M.D.* 7Nov.06
12June01

Lieutenant.

Soltau, A. B., *M.D.* 8Oct.04
p. Sayres, A. W. F. 13Dec.05

East Surrey.

Head Quarters—The Assembly Rooms, School Road, Hampton Wick.

Major.

p.s. Marshall, J. J. de Z., VD., *hon. l.c.* (*in command*) 14May02
20June00

Captain.

p Ryan, E. W. St. V. (*Hon. Capt. in Army* 1 Dec. 00) 2Jan.04

Lieutenant.

Preston, J. A. 8Dec.06

Gloucester & Somerset.

Head Quarters—Frome.

Major.

p. Dalby, A. W. (*in command*) . . 30June06

Captains.

Lieutenant.

p. Chiles-Evans, D. B. 28May02
28May04

Gordon.

[*See* Aberdeen Co., R.A. Med. Corps (Vols.).]

Harwich.

Head Quarters—Ipswich.

Major.

p. Hoyland, S. S., VD, *hon. l.c.* (*in command*) 15June02

Captains.

p Gibb, W. A., *M.D.* . . . 3June05

Highland Light Infantry.

Head Quarters—61, Greendyke Street, Glasgow

Surgeon Majors.

p. Moffat, A. D., 3 V.B. High. L.I. (*in command*) 11June04
18Oct.02

Surgeon-Captain.

p. Shaw, P F., 1 V.B. High. L.I. . . 18Oct.02

Lieutenant.

Aitken, J. A. H., *M.B.* . . . 28Apr.06

Home Counties.

Head Quarters—Stony Stratford, Bucks.

Captain.

p. Deyns, C. J. (*in command*) . 7June02

Lancashire Fusilier.

Head Quarters—Old Grammar School, Bury, Lancs.

Surgeon-Major.

p. Mitchell, R., *M.D.*, Surg.-Capt., 1 V.B. Lan. Fus. 10Dec.04

Surgeon Captains.

p. Nuttall, A. P., *M.D.*, 1 V.B Lan. Fus. 27Feb.04
p. Cook, J. W., *M.B.*, 1 V.B. Lan. Fus. 27Feb.04

Lancaster and Border.

Head Quarters—Kendal.

Major.

p. Cockill, W. B. (*in command*) . . 22Sept.06

Leicester and Lincoln.

Head Quarters.—Oxford St., Leicester.

Captains.

p. Peake, W. P. (*in command*) . . . 6Jan.04
p. Gunning, M. S. W 15Sept.06

Lieutenant.

Mac Gregor, A. 5July05

Liverpool.

Head Quarters—74, Hartingdon Road, Sefton Park, Liverpool.

Surg.-Captains.

p. Smart, D., *M.B.*, 2 V.B. L'pool R. (*in command*) 2Apr.04
2Apr.01

Lieutenant.

p. House, S. H., *M.B.* . . . 26Mar.03

2nd London.

Head Quarters—112, Shaftesbury Street, N.

Captains.

p. Brown, J. N., *M.D.* (*Brig. Surg.-Lt.-Col. 1 London V.I.B.*) 3Apr.02
27Mar.01
p. Montgomery-Smith, E. C. (*in command*) 14May04

Lieutenant.

Bain, W. *M.B.* 7Mar.07

3rd London.

Head Quarters—Adam and Eve Yard, High Street, Kensington.

Major

p. Lloyd-William, E. (*in command*) . . 4June04

4th or City of London.

Head Quarters—Holborn Town Hall Gray's Inn Road, W.C.

Captain.

p. Tunstall A. C., *M.D.* (*in command*) 12Apr.02
17Aug.98

Lieutenant.

p. Forbes J. 28May04

Digitized by Google

Royal Army Medical Corps (Volunteers).

R.A. Med. Corps (Vols.)—*contd.*

Bearer Companies—*contd.*

1st Lothian.

Head Quarters—71 Gilmore Place, Edinburgh.

Major.

p. Macdonald, A., *M.B.* (*in command*) 27Jan.07

Captains.

p. Kar, C. B., *M.B.* 23June02
26Sept.06
p.s. Ross, A. A., *M.B.* 30Apr.04

Manchester.

[*See* Manch. Cos., R.A. Med. Corps (Vols.)]

North-East Lancashire.

Head Quarters—Burnley Barracks, Burnley.

Major.

p. Holt, T., *M.B.* 12May06

Captains.

Lieutenant.

p. Callam, A. 28Mar.06

Seaforth and Cameron.

Head Quarters—10, Bank Street, Inverness.

Major.

p.s. Macdonald, J., *M.B.* (*in command*) 31Mar.06

Lieutenants.

p. Mackenzie, J. W., *M.D.* 17June06

Sherwood Foresters.

Head Quarters.—42, Friar Gate, Derby.

Captains.

p. Lece, Hon. Maj. R. H., *M.B.* VD (*in command*) 2Apr.02
26July99
p. Reid, W. J. 26July05

Lieutenant.

p. Wraith, E. A. 26May06

South Wales Border.

Head Quarters—Ebbw-Vale.

Major.

p Davies, J. W. (*in command*) 24Jan.06

Lieutenant.

p. Donovan, T. 12June06

South Yorkshire.

Head Quarters—Grove House, Wakefield.

Captains.

p Clayton, W. K. (*in command*) 26July02
18Oct.99

Lieutenants

p. Hammerton, G. H. L. 18Oct.02
p. French, A. W. 2Dec.04

Staffordshire.

Head Quarters—The Deanery, Stafford Street, Wolverhampton.

Captains.

p. Wolverson, J. A. (*in command*) 24Dec.03

Sussex and Kent.

Head Quarters—142 & 143, King's Road Arches, Brighton.

Lt.-Colonel.

p. Turton, J., VD, Hon. *c* (*Brig. Surg.-Lt.-Col. Sussex & Kent V.I.B.*) 15Aug.03

Captains.

p. Jacomb-Hood, C. J. (*in command*) 25Jan.03
26Sept.03

Lieutenant.

p. Booth, J. A. 7May03

Welsh.

Head Quarters—24, Moira Terrace, Cardiff.

Major.

p. *Downing, C.* 15Mar.02
24Aug.03

Captains.

p. Sheen, A. W., *M.D.* (*in command*) 18June02
p. Evatt, E. J. R., *M.B.* 7Sept.03

Lieutenants.

p. Samuel, H. T. 16Feb.04

Welsh Border.

Head Quarters—Alpine House, 36, Harold Street, Hereford.

Captains

p. Thompson, F. H. *hon. m.* (*in command*) 11Mar.03
28May01
p. Harrison, J. McK., *M.B.* 6May03

West Yorkshire.

Head Quarters—2, Carlton Street, Halifax.

Captain.

p.s. Oakley, G. G. (*Hon. Capt. in Army 7 Oct. 01*) (*in command*) 26Mar.04

Wilts and Dorset.

Head Quarters—10, High Street, Devizes.

Major.

p. Mackay, H. J., *M.B.* (*in command*) 11June03

Captains.

p. Worger, R. G. 11June03

Worcester and Warwick.

Head Quarters—Thorp Street, Birmingham

Major.

p. Whitcombe, W. P. (*in command*) (*Brig. Surg.-Lt.-Col. Worc. & Warw. V.I.B.*) 6Dec.02

Captains.

p. Badger, A. R. 26Sept.03

Lieutenant.

p. Craig, G. W. 24Apr.04

Digitized by Google

ARMY VETERINARY SERVICE.

Uniform—Blue. *Facings*—Maroon.
Agents—Messrs. Holt & Co., 3, Whitehall Place, S.W.

Director-General.—Thomson, Maj.-Gen. *(hon.)* H., *C.B.* 15 Oct. 02, *War Office.*
Col., *ranking as Maj.-Gen.* 15 Oct. 02.
Maj.-Gen. (hon.) 4 Apr. 06.

ARMY VETERINARY STAFF.

Colonels.

Smith, F., *C.B., C.M.G.* 15Nov.04 *Eastern Command*
Nunn, J. A., *C.B., C.I.E., D.S.O.* 1Apr.05 *Hd. Qrs. India.*
Pringle, R., *D.S.O.* 11Dec.06 *India, Northern Command.*

ARMY VETERINARY CORPS.

Lieutenant-Colonels.

Rutherford, C., *C.M.G.* 17May02 *Aldershot Command*
Rees, K. 1June02 *India, Western Command*
Lordyke, F. W. 22Aug.02 *Southern Command*
Hasselton, H. 15Oct.02 *Irish Command*
Blankinson, J., *D.S.O.* 15Mar.03 *Hd.-Qrs., S. Africa*
Appleton, A. F. 16Jan.04 *Northern Command*
Duthall, C. R. 18Apr.04 *India, Secunderabad Division*
Raymond, R. W. 25May05 *Curragh*
Moore, J 12Dec.06 *India, Eastern Command*

Majors.

Harriott, T. 20Mar.02 *Potchefstroom*
Butler, E. R. C. 20Mar.02 *War Office*
Fowler, G. O. O. 20Mar.02 *Colchester*
Sharp, F. W., *D.S.O.* 20Mar.02 *Exeter*
Taylor, R. 20Mar.02 *A. Vety. School*
Walker, W. R. 20Mar.02 *Ambala*
Lawson, R. J. 20Mar.02 *Hilsea*
Barnder, R. W. 28Nov.02 *Netheravon*
Newsom, A. C. 12June04 *Woolwich*
Massie, F., *D.S.O.* 11Sept.04 *Remt. Duty*
Stratton, F. C. 5Mar.05 *London*
Harris, C. B. M. 27Aug.05 *Shorncliffe D.S.O.*
Cranford, R. L. 29Oct.05 *Aldershot*
Smith, W. D. 7Jan.06 *Kirkee*
Sawyer, H. T. 7Jan.06 *Bangalore*
Williams, G. M. 7Jan.06 *Cairo*
Wilson, F. W. 7Jan.06 *Meerut*
Seacocke, T. G. 7Jan.06 *Simla*
Adams, W. J. 18Feb.06 *Bulford*
Rose, C. 28Sept.06 *Norwich*
Fox, H. J. 3Feb.07 *Mhow*
Martin, R. R. 3Feb.07 *Poona*
Hunt, F. D. 3Feb.07 *Ahmednagar*
Sullivan, H. A. 13Apr.07 *Woolwich*

Captains.

England, A. 20Mar.02 *Lucknow*
Wright, W. N. 20Mar.02 *Remount Duty*
McDougall, W. A. 20Mar.02 *York*
Lane, A. H. 20Mar.02 *Bloemfontein*
Clarke, A. R. 5July02 *Aldershot*
Shore, W. F 5July02 *Saharanpore*
Carr, F. U. 22Aug.02 *Aldershot*

Captains—contd.

Hunt, F. W. 20Sept.02 *Fermoy*
Edwards, W. B. 12Dec.02 *Barrackpore*
Rudd, T. W. 26Feb.03 *Edinburgh*
Holmes, R. H. 26Mar.03 *Athlone*
Millar, W. M. 26Aug.03 *Weedon*
Anthony, W. S. 5Oct.03 *Newbridge*
Lenox-Conyngham, H. M. 5Oct.03 *Dublin*
Shore, F. H. 5Oct.03 *Remount Duty*
Pallin, W. A. 5Oct.03 *Curragh*
Harris, P. J. 5Oct.03 *Middelburg, O.C*
Wood, W. A. 5Oct.02 *Cahir*
Bolton, D. 5Oct.03 *Mandalay*
Moore, R. C. 5Oct.03 *Remt. Duty*
McGowan, J. A. B. 5Oct.03 *Leeds*
Bartlett, E. B. 5Oct.03 *Abbasiyeh*
Cochrane, R. C. 5Oct.03 *Remount Duty*
Southey, J. B. 5Oct.03 *Woolwich*
Todd, A. G. 5Oct.03 *A. Vety. School*
Durrant, H. M. 5Oct.03 *Aldershot*
Conder, G. 5Oct.03 *Rawal Pindi*
Williams, A. J. 5Oct.03 e.s.
Griffith, J. J. 5Oct.03 *Colchester.*
Brown, E. 9Nov.03
Houston, R. F. St. C. 9Nov.03 *Secunderabad*
Olver, A. 8Mar.04 e.s.
Quinlan, D. J. 18Nov.04 *Quetta*
Aitken, J. J. 13Apr.06 *Ballincollig*
Deacon, A. F. 13Apr.06 *Aldershot*
Dalgleish, A. J. 13Apr.06 *Aldershot*
Welch, H. C. 13Apr.06 *Aldershot*
Fisher, O. S. 13Apr.06 *Longmoor*
Gamble, H. 13Apr.06 *Cahir*
Lake, S. L. 13Apr.06 *Heunslow*
Head, A. S. 13Apr.06 *Canterbury*
Knott, G. P. 13Apr.06 *Standerton*
Hylton-Jolliffe, O. H 5June06 *Aldershot*
Jackson, G. T. 2Nov.06 *Secunderabad*
Lowe, W. C. 2Nov.06 *Newcastle-on Tyne*
Swanston, A. N. M. 2Nov.06 *Bulford*
Steel, C. R. 2Nov.06 *Lucknow*
Gillett, E. S. 2Nov.06 *Jhelum*
Beatty, P. V. 2Nov.06 *Jhansi*
Portseus, R. 2Nov.06 e.s.
Orton, R. C. 2Nov.06 *Dublin*
Glasse, M. St. G. 15Apr.07 *Curragh*
Nicol, W. H. 15Apr.07 *Hosur*
Probyn, F. S. 15Apr.07 *Harrismith*
Mosley, H. S. 15Apr.07 *Jubbulpore*

Lieutenants.

Roberts, N. d'E. 15Apr.02 *Hapur*
Fail, F. 16May02 *Meerut*
Moore, F. A. S. 16May02 *Bloemfontein*
Ludgate, W. 16May02 *Saugor*
Plunkett, R. A. 16May02 *Bloemfontein*
Jelbart, W. A. 16May99 *Hyderabad*
Nicholas, J. 16May02 *Potchefstroom*
Pallin, S. F. G. 16May02
Tapley, J. J. B. 16May02 *Pretoria*
Allen, H. 16May02 *Quetta*
Oliver, E. S. 16May02 *Middelburg, T.*
Greenfield, H. 16May02 *Karachi*
Schofield, W. R. 16May02 *Pretoria*
Webb, E. C. 16May02 *Mona*
Wadley, E. J. 16May02 *Cape Town*
Steevenson, J. R. 16May02 *Allahabad*
Neale, W. W. R. 16May02 *Standerton*
Leaning, A. 16May02 *Mooi River*
Gibbs, H. E. 16May02 *St. Thomas Mount*
Matthews, R. C. 16May02 *Campbellpore*
Ryan, H. T. 23July02 *Neemuch*
Argyle, R. P. 23Jan.04 *Stalkots*
Macdonald, D. 6Feb.04 *Mhow*
Holness, H. J. 6Feb.04 *Pretoria*
Thompson A. J. 6Feb.04 *Multan*
O'Rorke, F. C. 6Feb.04 *Bareilly*
Nicholas, T. A. 6Feb.04 *Secunderabad*
Russell, E. C. 6Feb.04 *Saharanpore*
Kirby, H. 11May04 *Bloemfontein*
Burridge, T. R. 28Sept.04 *Potchefstroom*
Verney, L. M. 28Sept.04 *Ferozepore*
Dibben, H. C. 28Sept.04 *Ambala*
Haigh, T. 28Sept.04 *Middelburg, O.C.*
Turnbull, D. O. 28Sept.04 *Middelburg, O.C.*
Thomas, F. W. H. 28Sept.04 *Rawal Pindi*
Hughes, J. T. 28Sept.04 *Bangalore M.*
Edgar, A. 16Nov.04
Rainey, J. W. 4Feb.05
Williams, H. M. 4Feb.05 *Kirkee*
Lawrie, A. S. 4Feb.05 *Rawal Pindi*
McKenzie, K. McL. 4Feb.05 *Pretoria*
Nimmo, J. S. 4Feb.05 *Jubbulpore*
Bosley, J. A. 4Feb.05 *Bangalore*
Lane, B. H. 4Feb.05 *Rawal Pindi*
Daniels, L. 26Aug.05 *Meerut*
Anderson, A. C. 26Aug.05 *Kirkee*
Dale, W. J. 26Aug.05 *Rawal Pindi*
Hodgkins, J. R. 26Aug.05 *Kirkee*

Digitized by Google

Army Vet. Corps, Indian Civil Vet. Dept., W. African Regt.

Lieutenants—contd.

Brookes, W. T.	26 Aug. 05	*Harrismith*
Simpson, W. H.	26 Aug. 05	*Bangalore*
Walker, W. H.	3 Feb. 06	*Lucknow*
Horner, A. L.	3 Feb. 06	*Amballa*
Mallard, R. W.	3 Feb. 06	*Mhow*
Andrews, J. O.	3 Feb. 06	*Woolwich*
Macauley, W. I.	3 Feb. 06	*Sheffield*
Audas, R. S.	3 Feb. 06	*Woolwich*
Harrison, J.	12 May 06	*Curragh.*
Bone, T.	12 May 06	*Brighton.*
Jones, H. L.	5 Sept. 06	*Bulford*
Dixson, L. L.	5 Sept. 06	*Dublin*
Taylor, W. H.	5 Sept. 06	*Bulford*
Rowston, W. N.	5 Sept. 06	*Shorncliffe*

Lieutenants—contd.

Leckie, V. C.	5 Sept. 06	*Trawsfynydd*
Hodgins, A.	13 Feb. 07	*Aldershot*
Stewart, H. A.	13 Feb. 07	*Aldershot*
Bone, H.	3 Feb. 07	*Aldershot*
Rees-Mogg, G. B. C.	13 Feb. 07	*Aldershot*
Stewart, H. C.	13 Feb. 07	*Aldershot*
Liebman, T.	13 Feb. 07	*Aldershot*
Tindle, R.	13 Feb. 07	*Aldershot*
Black, S	13 Feb. 07	*Aldershot*

Quarter-Master.

Fenton, R. C., hon. M.	24 Feb. 04 29 July 03	

Depôt, Woolwich.

Stations of the Sections of the Army Veterinary Corps.

Sections.	Officer Commanding.	Station.
1 and 2	Carr, Capt. F. C.	*Aldershot*
3 ,, 4	Newsom, Maj. A. C.	*Woolwich*
5 ,, 6	Talbot, Maj. W. J.	*Bulford*
7 ,, 8	Pallin, Capt. W. A.	*Curragh*
9	Tapley, Capt. J. J. R.	*Preston*
10	Knott, Capt. G. P.	*Standerton*
11	Marriott, Maj. T.	*Potchefstroom*
12	Harris, Capt. P. J.	*Middelburg, Cape Colony*
13	Lane, Capt. A. H.	*Bloemfontein*

Depôt, Woolwich.

Retired Veterinary Officers of the Regular Army who are employed.

Pallin, Maj. D. C.	*Chatham*

Officers of the Army Veterinary Department transferred to the Indian Civil Veterinary Department.

Colonel.

Morgan, J. W. A.	23 June 0	Insp.-Gen. Ind. Civil Vety. Dept.

Lt.-Colonels.

Brodie-Mills, J.	23 June 03	*Bombay*
Raymond, F.	29 Oct. 05	*Bengal*

Majors

Gunn, W. D.	25 Dec. 99	*Punjab*
Joslen, F.	20 Mar. 02	*Bombay*
Maxwell, H. M.	20 Mar. 02	*Bombay*
Pease, H. T., C.I.E.	20 Mar. 02	*Punjab*
Evans, G. H.	20 Mar. 02	*Madras*
Trydell, A. S.	2 June 0	*Punjab*

Captains.

Farmer, J.	20 Mar. 02	*Punjab*
Smith, A.	20 Mar. 02	*Punjab*
Baldrey, F. S. H.	20 Mar. 02	*Bombay*
Walker, G. K.	20 Mar. 02	*Bengal*
Holmes, J. D. E.	28 Feb. 03	*Madras*
Dawson, W. O. C.	4 Mar. 03	*Punjab*

WEST AFRICAN REGIMENT.

(Sierra Leone.)

Agents—Messrs. Cox & Co.

Commandant.

Montanaro, Bt. Col. A. F., *C.B.*	2 Aug. 05

Majors (3).

Tighe, Capt. (*local Maj.*) V. J., *D.S.O.*, Manch. R.	21 July 03
Moss, Capt. (*temp. Maj.*) E. W., *D.S.O.*, Worc. R.	12 Nov. 04
Faunce, Bt. Maj. B., W.I.R.	20 Nov. 06

Captains (8).

Hodding, Hon. Capt. (*Army*) (*local Capt.*) J. G., Lt. Res. of Off.	11 July 03
Manger, Lt. (*local Capt.*) E. V., Durh. L.I.	7 Aug. 05
Strickland, Lt. (*local Capt.*) E. A., W.I.R.	18 Aug. 05
Stevens, Capt. G. A., R. Fus.	9 Dec. 05
Brand, Capt. E. S., R. Fus.	14 July 06
Ireland, Lt. (*local Capt.*) H. R. H., W.I.R.	1 Oct. 06
Jones, Capt. A. M., W.I.R.	26 Jan. 07

Subalterns (24)

Hind, Lt. F., E. York. R.	8 Aug. 05
Thelwall, Lt. H. W., W.I.R.	20 Oct. 05
Herbert, Lt. G. H., 3 D.G.	26 Jan. 06
Clifton, Lt. R. B., W. Rid. R.	16 Apr. 06
Carter, Lt. E. J., 13 Hrs.	23 June 06
Smyth, Lt. R. R., Leins. R.	15 Sept. 06
Ford, Lt. R. J., Worc. R.	16 Dec. 06
Herd, Lt. W. L., Shrops. L.I.	14 Dec. 06
Ballantine, Lt. J. A., Lan. Fus.	2 Jan. 07
Hynes, Lt. B. M., R. Suss. R.	19 Feb. 07
Woolnough, Lt. F. W., W. I. R.	3 Mar. 07
Nanson, Lt. M. R. C., R. Art.	14 Mar. 07
Cameron, Lt. E., R. War. R.	9 Dec. 07
Teall, Lt. G. H., Linc. R.	11 Nov. 07
Orchard, Lt. A. J., Ches. R.	14 Apr. 08
Massy, Lt. H. P., Leins. R.	14 June 08
James, Lt. E., Linc. R.	14 June 08
Kerans, Lt. E. T. J., Worc. R.	1 Nov. 08
Crean, Lt. T., Lan. Fus.	27 Nov. 08
Miller, Lt. E. W., W. I. R.	27 Nov. 08
Stanley-Murray, Lt. H. E., Manch. R.	9 Dec. 08
Davies, Lt. C. S., Leic. R.	1 Mar. 09

Adjutant.

Holberton, Lt. P. V., Manch. R.	13 Jan. 08

Assist. Adjt. and Quarter-Master.

Aldridge, Lt. R. J. P. D., R. Suss. R.	22 Jan. 08 11 May 08

Digitized by Google

Provisional Battalion, etc.

PROVISIONAL BATTALION.

(*Tidworth.*)

Details - - R. Innis. Fus.
Details - - Border R.
Details - - Conn. Rang.

...utenant-Colonel	Strachey, E. J., *p.s.c.*	7May07
...jor (2nd in Command.)		
...jutant	Rawlinson, *Lt.* C. R., R. Muns. Fus.	1Jan.06
...arter-Master	Thomas, G. C., *hon. lt.*	24Mar.05 23Feb.01

Officers attached.

Majors.

...lson, A. W. M., W.I.R.	14Dec.98
	18Dec.05
...ude, F. S. de M.	25Feb.03
	12Sept.06
...ncox, H. P., R. Innis. Fus.	—
...ckley, E. J., R. Innis. Fus.	—

Captains.

...fitt, Bt. Maj. F. W., Essex R., *p.s.c.*	—

Lieutenants.

Worrall, S. H., Nord. R.	—
Moore, R. H. H., Bord R.	—
Montray, A. G., Conn. Rang.	—
Bates, H. C., Manch. R.	—
Hardingham, A. G. M., Manch. R.	—

2nd Lieutenant.

Pelly, H. R., Conn. Rang.	—

CORPS OF MILITARY POLICE.

...arter-Masters	Wood, Hon. Maj. J. W. M. (*Provost-Marshal, Aldershot*)	29Sept.98
		28May99
		hon. m. 29Sept.99
	Burroughs, Hon. Capt. C. (*Asst. Prov.-Marshal, Curragh*)	16Sept.94
		hon. capt. 22Aug.02
	Innes, Hon. Lt. C. (*Asst. Prov.-Marshal, Salisbury Plain*)	21Apr.04
		hon. lt. 3Feb.00
	Gale, Hon. Lt. A. W. (*Asst. Prov.-Marshal, Aldershot*)	16Nov.04
		hon. lt. 16Nov.04

Egypt

Protheroe Smith, Maj. H. B., 21 Lrs., (*O.C. Mtd. Mtd. Police, Egypt*)	21July05
Schreiber, Lt. B.A.P., 30 Hrs. (*Actg. Adjt. Mtd. Mtd. Police, Egypt*)	21July05

MOUNTED INFANTRY IN SOUTH AFRICA.

Mounted Infantry Battalions.

2nd Battalion.

(*Harrismith, O. R. Colony.*)

...ser Commanding	Brooke, Bt. Maj. C. R. I., Yorks. L.I.	8Jan.07
...d in Command	Bottomley, Bt. Maj. H. R., R. W. Surr. R	
...jutan	Stansfeld, Capt. T. W., *D.S.O.*, R. War. R.	23June06
...arter-Master	Underwood, Lt. J. P. D., N. Lan. R.	17Feb.06

No. 1 *Co.*
Bn. N. Lan. R.

No. 2 *Co.*
2 Bn. York R.

No. 3 *Co.*
1 Bn. Yorks. L.I.

5th Battalion.

(*Middleburg, Transvaal.*)

Officer Commanding	Holmes, Maj. H. G., York R.	9Nov.06
2nd in Command	Salmon, Capt. G. N., Rif. Brig.	13Oct.06
Adjutant	Price-Davies, Capt. L. A.E., *D.S.O.*, K.R. Rif. C.	10Sept.06
Quarter-Master	Pershouse, Lt. S., Bord. R.	3Nov.06

No. 1 *Co.*
2 Bn. E. Kent R.

No. 2 *Co.*
2 Bn. Welsh R.

No. 3 *Co.*
2 Bn. Bord. R.

6th Battalion.

(*Standerton, Transvaal.*)

Officer Commanding	Crispin, Bt. Maj. H. T., North'd Fus.	8Jan.01
2nd in Command	Newenham, Maj. H. E. B., R. Fus.	5July06
Adjutant	Ritson, Capt. R. G., North'd Fus	
Quarter-Master	Leslie, Lt. C. G., North'd Fus.	1Dec.06

No. 1 *Co.*
3 Bn. R. Fus.

No. 2 *Co.*
Bn. Arg. & Suth'd Highrs.

No. 3 *Co.*
2 Bn. Cam'n Highrs

No. 4 *Co.*
2 Bn. Norf. R.

Digitized by Google

CHANNEL ISLANDS MILITIA.

THE ROYAL MILITIA OF THE ISLAND OF JERSEY.

STAFF.

Lieutenant-Governor and Officer Commanding Troops.
Gough, Maj.-Gen. H. S., *C.B., C.M.G.* [R.] 1Oct.04

Deputy Assistant Adjutant-General.
Stewart, Lt. Col. G. P. 11Sept.02

Aide-de-Camp to the King.
Le Cornu, Col. C. P., *C.B.* 21July97

Militia Aide-de-Camp to the Lieut.-Governor.
Gough, 2nd Lt. W. H. J., 2 Bn. R. Mils. L. of Jersey

Government Secretary.
Maitland, W. W., *Esq.*

Principal Medical Officer.
Falla, W., *M.D.*, *Surg., Lt Col.* 6Feb.07

Artillery.

Lieut.-Colonel in Command.
Owen, Bt. Col. H. O'B., Lt.-Col., ret. pay (*Res. of Off.*) 10Feb.06

Lieut.-Colonel.
Le Cornu, Col., *C.P.*, C.B., A.D.C. 1Mar.81
hon. c. 24Nov.85
col. 21July97

Majors. (4)
p. Chermside, H. C. R. 26July00
p. Aubin, J. W. 20Mar.06
Gruchy, G. Le M. (R) 30Mar.06

Captains. (4)
p. *Malet-de-Carteret, C. E., s.* 5Feb.97
p. Le Rossignol, H. S. 2Apr.07

Lieuts. and 2nd Lieuts. (12)
Lieutenants.
p.s. *Roistier, R. P.* 21Aug.02
p. Blandy, C. M. 18July06
2nd Lieutenants
Randall, H. A. 14Apr.06

Adjutant.

[*Blue.* Facings—*Scarlet.*]

RESERVE.
Lt.-Colonel.
p Bichard, J. 28May96

Captains.
p. Garnier, W. W. 22Feb.90
Manger, G. E. 4Feb.97
p. *De la Taste, J. M.* 14Apr.96
p. Touzel, J. S. P. 6Apr.99
p. *Williams, H. McC.* 20Oct.01
p. Hawksford, C.V. 2Jan03

Engineers.

Major.

Captain.
p. *Aubin, P. A.* 27Feb.04
5Jan.01

Lieuts. and 2nd Lieuts. (2)
Huelin, J. W. 20Feb.04

1st, or West Battalion.

(Light Infantry.)
"Jersey. 1781."

Lieut.-Colonel in Command.
Sumner, Bt. Col. C. M. Lt.-Col. ret. pay (*Res. of Off.*) 28Mar.06

Lt.-Colonel.
Pollock-Gore, W. A. M., Capt. ret. pay (*Capt. Res. of Off.*) 7May06

Majors. (2)
p. Alavoine, M. 10Mar.06

Captains. (6)
p. deVisme, R. F. J. (*H*) (R) 27Oct.05
p. LeMasurier, E. P. (*H*) 27Oct.00
Taylor, C. de B. 1July06
p. Le Sueur, F. 20July06
de Visme, J. P. 3Sept.06

Lieuts. and 2nd Lieuts. (12)
Lieutenants.
(p.) Messervy, F. J. (*H*) 26July05
p. Finlay, R. B. 26July05
Simpson M. D. S 1Feb.06
Tennant, H. J. D. 24Feb.06

2nd Lieutenants.
Benson, E. W. 20Sept06
Arthur, W. L. 23Apr.07

Adjutant.
Messiter, C. B., Capt. Glouc. R. 10Oct.02
(*Capt. in the Army* 24Feb.00)

Hon. Chaplain.
Balleine, Rev. J. A., *M.A.* 23Mar.07

[*Scarlet.* Facings—*Blue.*]

RESERVE.
Captain.
p. Tourgis, G. M. 4Apr.91
p. *Malet de Carteret, R.* 8Oct.92

2nd, or East Battalion.

(Light Infantry.)
"Jersey, 1781."

Lieut.-Colonel in Command.
Lindsell, Col. R. F., *C.B.*, ret. pay 3Mar.06

Lt.-Colonel.
Stewart, G. P., Maj. ret. pay (*Res. of Off.*) *s.* 8Oct.04

Majors. (2)
p. Stocker, W. A 1Mar.06

Captains. (6)
p. Walton, A. E. 30Nov.98
p. *Bois, F. J* 3Mar.99
4Oct.94
p.s. Messervy, A. G. (*H*) 27Oct.00
p. Bree, A. P. 22Jan.04
Raymer, R. R. (*Hon. Lt. in Army* 25 *Sept.02*) (*H*) 30Jan.04
p. Nicolle, C. B. 18July06

Lieuts. and 2nd Lieuts. (12)
Lieutenants.
Fisher, E. 24Apr.06

2nd Lieutenants.
Simpson, E. G. T. W. 19Mar.04
Falle, W. P. 10Feb.05
(p.) Le Huguet, R. 1Dec.05
Gough, W. H. J. 19Mar.06
Robin, C. H. 19May06

Adjutant.
Magan, A. T., Capt. W.I.R. (*Capt. in the Army* 3 Mar. 00) 21Oct.05

Hon. Chaplain.
Balleine, Rev. G. P., *M.A.* 13Mar.07

[*Scarlet.* Facings—*Blue.*]

RESERVE.
Lt.-Colonels
p. Robin, P. 23May84
p. Nicholle, E. E. 18July97
Captains.
Robin, C. M. 3Apr.86
p. Hammond-Spencer, H.P. 22Apr.92
p. Oddie, W. T. 29Dec.97
Lieutenant.
(p) Robin, S. R. 26Jan.88

Cadet Corps.

(Volunteers.)
Victoria College, Jersey.
Hon. Colonel.
Aberdeen, Maj.-Gen. S. R., *C.B.* [R.] 9Oct.80

Captain Commandant.
Raymer, Capt. R. R., 3 Bn. R. Mils of L. of Jersey

3rd, or South Battalion.

(Light Infantry.)
"Jersey 1781."

Lieut.-Colonel in Command.
Bagnall, Maj. T. R., ret. pay (*Res. of Off.*) 16Feb.

Lt.-Colonel.
Majors. (2)
Voisin, F. H. 28Mar.
hon. l.c. 14May

Captains. (6)
p. Le Breton, F. R. 24Jan.
p. Ogier, R. R. 4Jan.
p. Barbier, P. R. 13July
p. Breaut, J. A. 14July
p. *Le Feuvre, F.* 15July

Lieuts. and 2nd Lieuts. (2)
Lieutenants.
(p.) Rees, *H.* 6Apr.
(p.s.) Nicolle, C. C. 29July
2nd Lieutenants.
Ogier, L. T. H. 1Mar.
Brayn, A. H. 1Mar.
Adjutant.
Dugmore, Capt. W. L. R., Ches. R. 25Oct.
(*Capt. in the Army* 25Oct.
Hon. Chaplain.
Falle, *Very Rev* S. *M.A.*, *Dean of Jersey* 24Mar.

[*Scarlet.* Facings—*Blue.*]

RESERVE.
Captains.
p. Le Maistre, P. 24Mar.
p. Binet, C. 3July

Medical Corps.

p. Bentliff, P. R., *Surg.-Maj.* 28Mar.
25July
Stamberg, A. C., *M.D., Surg.-Capt.* 19Mar.
28Feb.
Le Cronier, H., Surg.-Capt. 18June
Bois, C. A., *Surg.-Lt.* 16Mar.

Quarter-Master R. Mils. the Island of Jersey.
Dickinson, J. E., hon. M. 1Apr.
(*Qr.-Mr. in the Army* 1Apr.

Digitized by Google

Channel Islands Militia.

ROYAL GUERNSEY.

STAFF.

Lieutenant-Governor and General Officer Commanding Troops.

Campbell, Maj.-Gen. B. B. D., *C.V.O., C.B* 1Apr.03

Deputy Assistant Adjutant-General

Le Mottée, Col. J. E., *A.D.C.* 1Mar.06
1Mar.86

Aide-de-Camp to the King.

Le Mottée, Col. J. E. 1Dec.03

overnment Secretary.

Bell, Col. W., *C.B.*

Medical Staff.

Inspector-General (Hon.)

Carey, F. E., *M.D.* 21Nov.84

Artillery.

Lieut.-Col. (1)

Yates, H. T. S., Col. ret. pay 18Sept.03

Major. (1)

Le Pelley, D. C. 29Jan.91
hon. l.c. 30June05

Captains. (3)

Randall, R. W. 27Feb.04
Dobree, G., *D.S.O.* 27Aug.04
Perry, R. T. 15Dec.04

Lieutenants. (4)

(p.) Wyeth, F. J. S. 20July05
(p.) Carey, P. D. 4May07

2nd Lieutenants. (2)

Carey A. de J. 1Apr.06

Adjutant.

Powell, Lt. R. M., R.Art., *capt.* 9Aug.05

Medical Officer. (1)

Aikman, J., *M.D., Surg.-Lt.-Col. (Hon. Surg.-Col.* 29 *Feb.* 04) 6June92

Bishop, H. D., *M.D., Surg.-Capt.(supern.)* 27Aug.01

Hon. Chaplain.

Penfold, *Rev.* J. B. V., *M.A.* 14Sept.01

[*Blue.* Facings—*Scarlet.*]

Cadet Corps (Vols.).

(attd. Eng. Co.)

Elizabeth College, Guernsey.

Hon. Colonel.

Le Cocq, Gen. H., Col. Commdt. R. Art. 1Nov.01

Captain Commdt.

Yates, H. T. S., Col. ret. pay 24May05

Lieutenant.

Jones, C. C. L. 13Dec.04

2nd Lieutenant.

[*Drab.*]

1st Battalion.

(Light Infantry.)

Lieut.-Colonel. (1)

Frere, W. A. J., Lt.-Col. ret. pay 28Mar.03
hon. c. 4Sept.03

Major (1)

p. Ogier, G. A. 3June04
hon. l.c. 30June05

Captains. (6)

p. Jones, M. R. 20July98
p. Hutchinson, E. H. P. 7Oct.01
p Domaille, T. 8Sept.02
de la Condamine, H. J., Capt., ret. pay 27Oct.05

Lieutenants. (6)

2nd Lieutenants. (3)

(p.) de Garis, W. A. 6Jan.04
(p.) Conder, P. 28Sept.05
(p.) Blanford F. B. 17Mar.06
(p.) Proctor, J 19Mar.06
(p.) Frisby, M. A. 1June06

Adjutant.

Darwin, R. H., Capt. York R. 1Nov.04
(*Capt. in the Army* 1Nov.04)

Medical Officer. (1)

Le Page, W., *Surg.-Lt.-Col.* 3Mar.01
Gibson, E. V., *M.D., Surg.-Capt.(supern.)* 27Aug.01

Hon. Chaplain.

Mignot, *Rev.* P. T. 14July03

[*Scarlet.* Facings—*Blue.*]

2nd Battalion.

(Light Infantry.)

Lieut.-Colonel. (1)

Macartney, J. W. M. Lt.-Col. ret. pay 1Feb.07
1Feb.03
hon. c. 4Sept.03

Major. (1)

p. Lloyd, C. E. 20July98

Captains. (6)

p. LePage, G. W. 18June97
p. Elliot, A. L. 29July98
p. Lesle, R. J. (*H*) 31July01
p. de Jersey, F. H. (*H*) 12Mar.03
p. Smith-Ainsley, W. Le M. T. (*H*) 12Mar.03
(p.) Hutchesson, T. 26May04

Lieutenants. (6)

(p.) Guilbert, G. C. 28Nov.06
(p.) Gosselin, L. D. 28Nov.06

2nd Lieutenants. (3)

(p.) Collings, E. G. 12Jan.04
(p.) Hill, N. E. A. 26May04
(p.) Lee, E. E. 15Sept.05
(p.) Fox, F. G. (*H*) 18Sept.06

Adjutant.

Richards, B. O., *D.S.O.*, Capt. Worc. R. 20Dec.02
(*Capt. in the Army* 20June00)

Medical Officers.

Collings, C. D'A., *Surg. Maj.* 19Sept.96
Wild, H. S., *Surg.-Capt.(supern.)* 27Aug.02

Hon. Chaplain.

Brock, *Rev.* H. W., *M.A.* 14Sept.01

[*Scarlet.* Facings—*Blue.*]

R. Guernsey Militia.

Quarter-Master.

Windrum, J. M., *hon. lt.* 17Apr.07
(*Qr.-Mr. in Army*) 17Apr.07

ROYAL ALDERNEY.

Artillery.

Lieut.-Colonel.

de Jersey, Bt. Col. W. G., ret. pay (*Lt.-Col. Res. of Off.*) 1Aug.05

Captain (1)

p. Langlois, L. J. A. 17Apr.96
hon. m. 29Jan.96

Lieutenant or 2nd Lieutenant (1).

Adjutant.

Smyth, F. J. N., Capt R. Art. 25Sept.96
(*Capt. in the Army* 24Jan.06)

Medical Officer. (1)

Livesey, E. W., *Surg.-Capt.* 14Mar.96

[*Blue.* Facings—*Scarlet.*]

Engineer Section.

Lieut. or 2nd Lieut. (1)

Digitized by Google

THE KING'S OWN MALTA REGIMENT OF MILITIA.

The Royal Cypher. A Maltese Cross in the four Corners.

"1800."

1st and 2nd Battalions.

Lieut.-Colonels. (2)

2Francia, J. L. *M.V.O. hon. c.* 5Dec.01
1Grech-Biancardi, N., *C.V.O.* 17Nov.02

Majors. (4)

p.s. *Strickland della Catena G.*, Count, K.C.M.G. (*T*) 1May89
1Muscat, J. 7May98
2Engerer, H. W. (*H*) 3Apr.02
1Briffa, A. (*H*) 12Jan.03
2Sciortino, C. B., 17Mar.07

Captains. (16)

2Denaro, F. P. *hon. m.* (*H*) 5Aug.93
1Aspinall, J. V. *hon. m* (*H*) 26May97
2Mifsud, C. (*H*) 26May97
1Trapani, A. (*H*) 22Nov.97

Captains—contd.

2Arrigo, A. (*H*) 1Aug.99
2Micallef, A. E. (*H*) 25Sept.99
1Galizia, J. A. (*H*) 6Aug.00
1Vella, C. D. 17Nov.02
1Fiteni, E. 12Jan.03
2Stivala, F. 2Dec.04
1Sammut P. 23Feb.05
1Amato Gauci, E. (*H*) 9Jan.07
2Frendo Azopardi, V. —
2Micallef, P. 17Mar.07

Lieuts. and 2nd Lieuts. 32)

Lieutenants.

1Ferro, R. W. 6Aug.00
1Ferro, C. 17Nov.00
1Micallef Eynaud, A. W. 8Dec.00
1Teuma Castelletti, J. de C., *Contino* 8Dec00
1Micallef, R. G. 3Apr.02
2Amato Gauci, A. 3May02

Lieuts.—contd.

1Vella, V. D. 17Nov.02
2Vella, H. D. 12Jan.03
1Testaferrata Bonici, P. (*H*) 21Jan.03
1Sant Manduca, L. 13May03
2Amato, S. P. 2Dec.04
2Briffa de Piro, E. J. (*H*) 28Feb.05
2Iliff P. 11Sept.05
1Xerri de Caro, F. H. 9Jan.07
2Pace, C —
1Agius, T. J. 17Mar.07

2nd Lieutenants.

2Bernard, A. V. 30Apr.02
2Vassallo, C. 30Apr.02
2Borg-Cardona, A. 30Apr.02
2Ganado, E. H. 30Apr.02
1Micallef Eynaud, P. A. 28Feb.03
1Von Brockdorff, U. 9June03
2Muscat, J. L. 16Apr.04
2Laferla, A. V. 3Feb 05
2Testaferrata, Olivier H., *Marchesino* 3Feb.05
1Gatt, E. A. 8May05
1Agius, A. 27May05
1Briffa, H. 9Oct.05
2Stagno Navarra, A. de'C. 12Nov 06
1Huber, H. W 14Mar 07
Tagliaferro, S. S. 29Apr.07
Chetcuti, W. 29Apr.07

Adjutants.

2Moore, H. G. A., Capt. R. War. R. [illegible]
(*Capt. in the Army* 21Sept.[illegible])
1Clutterbuck, H., Lt. Yorks. L.I. *Capt.* [illegible]

Quarter-Masters.

2Pratt, A., *hon. lt.* [illegible]
1Morrison, W., *hon. lt.* [illegible]

Surgeons.

1Samut, R., *M.B.*, *Surg.-Capt.* [illegible]
2Manché C., *M.D.*, *Surg. Capt.* [illegible]

Hon. Chaplains.

1Farrugia Eugenio, *Rev.* A. E., *D.D.* [illegible]
2Calleja Schembri, *Very Rev. Canon* H., *D.D.* [illegible]

[*Scarlet.* Facings—[illegible]

BERMUDA VOLUNTEER RIFLE CORPS.

Major.

p. Appleby, R. W. (*H*) 5Nov.03

Captains.

p. Smith, J. L. 9Apr.00
p. McCallan, C. M. 31May01
p. Higgs, C. S. 5Nov.03

Lieuts. and 2nd Lieuts. (8)

Lieutenants.

p. Tucker, R. J. 24Dec.01
p. Burrows, D. R. W. 5Nov.03
p. Meyer, W. E. 5Nov.03
p. Brown, V. O. S. 5Nov.03
p.s. Talbot, C. A. D. 5Nov.03

2nd Lieutenants.

Gilbert, T. St. G. 27Sept.05

Adjutant.

Joiner, Capt. A. G., R. Lanc. R. 24Aug.06
(*Capt. in the Army* 14Nov.06)

Medical Officer.

p. Harvey, E., *Surg.-Capt.* 7July99

Hon. Chaplain.

Mackay, *Rev.* B. 9Mar.[illegible]

Cadet Corps.

Saltus Grammar Schoo[illegible]

Captain

Williams, S. [illegible]

Lieutenant

Wadson, W. D. [illegible]

[*Green*—Facings Gre[illegible]

Digitized by Google

UNATTACHED LIST FOR AUXILIARY FORCES.

Major.

Fairtlough, R. C. D'H., *C.M.G., D.S.O. (H)* 24Oct.00

Captain

p.s. Irvine, R. A. (I) *(H)* 30Dec.05
2Apr.92

Pamplin Green, T. A., *hon. m. (H) (Hon. Capt. in Army* 1Oct.00) 12May06
23May92

p.s. Bishop, F. E., *D.S.O. (H) (Hon. Capt. in Army* 5Dec.00) .. 10June06
3May95

c.o. Byrne, W. D. (H) (Hon. Capt. in Army) 7July01
8Mar.07
7Feb.00

c.o. Beeching, O. F. (Hon. Capt. in Army 11*June*01), Ⓣ 24Apr.07
24Apr.94

p.s. Kitson, A. W., hon. m. 27Apr.07
20Dec.00

De Rinzy, G. C., hon. m. (H) 15May07
28June90

2nd Lieutenants.

m, H. J. C. 27May05
r, A. H. B. 17June05
bason, E. B. 17June05
or, G. N. 17June05
, J. C. G. P. 17June05
gher, W. A. 17June05
bell, A. W. G. .. 18June05
ing, R. E. A., *Visct.* .. 19June05
n, L. 1July05
on, S. J. 1July05
or, H. B. 1July05
nan, M. 1July05
A. K. D. 1July05
ing, C. G. 1July05
. C. F. 18July05
en. J. C. P. 17July05
ght, J. V. 29July05
, G. L. 7Sept.05
or, C. R. 16Mar.06

Barker, R. W. 6Apr.06
White, L. W. 18May06
Pring, F. J. H. 25May06
Craig, N. L. 4June06
Strong, A. P. 18June06
Clarke, A. C. L. 22June06
Manger, C. H. 23June06
Joynson, W. 23June06
Drummond, W. S. G. .. 25June06
Hewson, F. L. 25June06
Hickson, B. E. 25June06
Russell, W. R. 25June06
Fitzgerald, F. W. W. .. 26June06
Johnson, J. G. T. 2July06
Bowle, H. E. 2July06
Daniell, H. E. B. 2July06
Pyne, F. S. 2July06
Christie, B. 2July06
Jones, H. L. 4July06

Blockley, H. S. 4July06
Donaldson, A. 9July06
Lees, T. E. K. 12July06
Cavendish Butler, H. H. .. 20July06
Steer, G. P. 23July06
Young, R. B. 28July06
Johnston-Saint, P. .. 1Aug06
Blandy, R. 8Aug06
Goodliffe, G. V. 12Aug06
Tweedie, J. M. 18Oct.06
Shelley, J. P. O'K. 9Feb.07
Haslam, P. L. C. 6Mar.07
Evans, J. W. D. 12Mar.07
Scott, J. Mar.07
Thorne, T. F. J. N. .. 18Mar.07
Fitzherbert Brockholes, T. 25Mar.07
Friend, A. L. I. 25Mar.07
Scott-Tucker, J. R. L. H. .. 25Mar.07

SCHOOL OF INSTRUCTION FOR VOLUNTEER INFANTRY OFFICERS, CHELSEA BARRACKS.

ommandant . . . . McCalmont, Capt. R. C. A., I. Gds. 1Mar.07
djutant . . . . Dalrymple-Hamilton, Lt. N. V. C., S.Gds. 10Oct.06

VOLUNTEER BATTALIONS.

Order of Precedence of the several Counties in the Volunteer Rifle Force.

yrnshire.
iddlesex.
noashire.
rrey.
mbrokeshire.
rbyshire.
rfordshire.
shire.
ltshire.
ssex.
inburgh (City)
ssex.
rthumberland.
nfrewshire.
rthamptonshire.
rsetshire.
rfolk.
fordshire.
rkshire.
ucestershire.
okmocksh ire.
ffolk.
tringshire.
ks

25. Lanarkshire.
26. Kent.
27. Glamorgan.
28. Nottinghamshire.
29. Merionethshire.
30. Yorkshire (W. Rid.)
31. Leicestershire.
32. Midlothian.
33. Aberdeenshire.
33. Roxburgh.
34. Cinque Ports.
36. Monmouthshire.
37. Cornwall.
38. Ross-shire.
39. Worcestershire.
40. Inverness-shire.
41. Warwickshire.
42. Lincolnshire.
43. Denbighshire.
44. Hampshire.
45. Somersetshire.
46. Forfar.
47. Cambridgeshire
48. Shropshire

49. London.
50. Yorkshire (East Rid.)
51. Hertfordshire.
52. Perthshire.
53. Berwickshire.
54. Sutherland.
55. Kincardineshire.
56. Haverfordwest
57. Haddington
58. Isle of Wight.
59. Ayrshire.
60. Dumfries.
61. Elgin.
62. Argyll.
63. Cardigan.
64. Durham
65. Wigtown.
66. Buteshire.
67. Yorkshire (Nth. Rid.)
68. Cumberland.
69. Herefordshire.
70. Dumbartonshire.
71. Huntingdon.
72. Carnarvonshire.

73. Montgomeryshire.
74. Orkney.
75. Carmarthen.
76. Caithness.
77. Kirkcudbright.
78. Westmorland.
79. Fifeshire.
80. Bedfordshire.
81. Newcastle-on-Tyne
82. Linlithgowshire.
83. Selkirkshire.
84. Banffshire.
85. Radnorshire.
86. Flintshire.
87. Berwick-on-Tweed
88. Clackmannan.
89. Tower Hamlets.
90. Nairn.
91. Peebleshire.
92. Isle of Man.
93. Kinross-shire
94. Anglesey.
95. Shetland.

Digitized by Google

Table of Precedence of Volunteer Rifle Corps.

Order of Precedence of Corps.	Corps.
1	1st V.B. Devon. R.
2	2nd V.B. Devon. R.
3	3rd V.B. Devon. R.
4	4th V.B. Devon. R.
5	9th V.B. Devon. R.
6	1st Middlesex V.R.C
7	2nd Middlesex V.R.C.
8	1st V.B. Midd'x R.
9	4th Middlesex V.R.C.
10	5th Middlesex V.R.C.
11	7th Middlesex V.R.C.
12	2nd V.B. Midd'x. R.
13	1st V.B. R. Fus.
14	3rd V.B. R. Fus.
15	4th V.B. R. Fus.
16	12th Middlesex V.R.C
17	13th Middlesex V.R.C.
18	14th Middlesex V.R.C
19	15th Middlesex V.R.C.
20	16th Middlesex V.R.C.
21	17th Middlesex V.R.C.
22	18th Middlesex V.R.C.
23	19th Middlesex V.R.C.
24	20th Middlesex V.R.C.
25	21st Middlesex V.R.C.
26	22nd Middlesex V.R.C.
27	2nd V.B. R. Fus.
28	26th Middlesex V.R.C
29	1st V.B. L'pool R.
30	1st V.B. E. Lan. R.
34	2nd V.B. E. Lan. R.
35	1st V.B. Manch. R.
36	2nd V.B. L'pool R.
37	2nd V.B. Manch. R.
38	3rd V.B. Manch. R.
39	1st V.B. Lan. Fus.
40	1st V.B. S. Lan. R.
41	1st V.B. R. Lanc. R.
42	1st V.B. N. Lan. R.
43	2nd V.B. Lan. Fus.
44	3rd V.B. L'pool R.
45	2nd V.B N. Lan. R.
46	4th V.B. L'pool R.
47	4th V.B. Manch. R.
48	3rd V.B. Lan. Fus.
49	5th V.B. L'pool R.
50	6th V.B. L'pool R.
51	5th V.B Manch. R.
52	2nd V.B. S. Lan. R.
53	6th V.B. Manch. R.
54	2nd V.B. R. Lan. R.
55	7th V.B. L'pool R.
56	1st Surrey V.R.C
57	1st V.B. R.W. Surr. R.
58	2nd V.B. R. Surr. R.
59	2nd V.B. R. W Surr.R.
60	3rd V.B. R. Surr. R.
61	3rd V.B. R.W. Surr. R.
62	4th V.B. R. Surr. R.
63	4th V.B. R.W. Surr. R.
64	1st V.B. Welsh R.
65	1st V.B. Notts. & Derby. R.
66	2nd V.B. Notts. & Derby. R.
67	1st V.B. Oxf. L.I.
68	2nd V.B. Oxf. L.I.
69	1st. V.B. Ches. R.
70	2nd V.B. Ches. R.
71	3rd V.B. Ches. R.
72	4th V.B. Ches. R.
73	5th V.B. Ches. R.
74	1st Wiltshire V.R.C
75	2nd V.B. Wilts. R.
76	1st V.B. R. Suss. R.
77	2nd V.B. R. Suss. R.
78	Queen's Rif. Vol. Brig.
79	4th V.B. R. Scots.
80	9th V.B. R. Scots.
81	1st V.B. Essex R.
82	2nd V.B. Essex R.
83	3rd V.B. Essex R.
84	4th V.B. Essex R.
85	1st V.B. North'd Fus.
86	2nd V.B. North'd Fus.
87	1st V.B. Arg. and Suth'd Highrs.
88	2nd V.B. Arg. and Suth'd Highrs.
89	3rd V.B. Arg. and Suth'd Highrs.
90	1st V.B. North'n R
91	1st V.B. Dorset. R.
92	1st V.B. Norf. R.
93	2nd V.B Norf. R.
94	3rd V.B. Norf. R.
95	4th V.B. Norf. R.
96	1st V.B. S. Staff. R.
97	1st V.B. N. Staff. R.
98	2nd V.B S. Staff. R.
99	3rd V.B. S. Staff. R
100	2nd V.B N. Staff. R.
101	1st V.B. R. Berks R
102	1st V.B. Glouc. R.
103	2nd V.B. Glouc. R.
104	3rd V.B. Glouc. R.
105	1st V.B. S. Wales Bord.
106	1st V.B. Suff. R.
107	2nd V.B. Suff. R.
108	4th V.B. Arg. and Suth d Highrs.
109	1st Bucks V.R.C
110	2nd Bucks V.R.C.
111	1st Lanark. V.R.C.
112	2nd V.B. Sco. Rif.
113	3rd Lanark. V.R.C.
114	4th V.B. Sco. Rif.
115	1st V.B. High. L.I.
116	2nd V.B. High. L.I.
117	3rd V B. High. L.I.
118	9th Lanark V.R.C.
119	8th V.B. High. L.I.
120	1st V.B. R. W. Kent R.
121	1st V.B. E. Kent R.
122	2nd V.B. R. W. Kent R.
123	3rd V.B. R. W. Kent R.
124	2nd V.B. E. Kent R.
125	4th V.B. R.W.Kent R.
126	2nd V.B. Welsh R.
127	3rd V.B. Welsh R.
128	3rd Glamorgan V.R.C.
129	1st Nottingham V.R.C.
130	4th V.B. Notts. & Derby. R.
131	1st V.B. W. York. R.
132	1st V.B. York and Lanc. R.
133	2nd V.B. W. York.
134	1st V.B. W. Rid. R.
135	1st V.B. Yorks. L.I.
136	2nd V.B. W Rid. R.
137	3rd V.B. W York. R.
138	2nd V.B. York. and Lanc. R.
139	3rd V.B. W. Rid. R.
140	1st V.B. Leic. R.
141	8th V.B. R. Scots.
142	6th V.B. R. Scots.
143	1st V.B. Gord. Highrs.
144	2nd V.B. Gord. Highrs.
145	3rd V.B. Gord. Highrs.
146	4th V.B. Gord. Highrs.
147	1st Roxburgh and Selkirk V.R.C.
148	1st Cinque Ports V.R.C.
149	2nd V.B. S. Wales Bord.
150	3rd V.B. S. Wales Bord.
151	4th V.B. S. Wales Bord.
152	1st V.B. D. of Corn. L.I.
153	2nd V.B. D. of Corn. L.I.
154	1st V.B. Sea. Highrs.
155	1st V.B. Worc. R.
156	2nd V.B. Worc. R.
157	1st V.B. Oam'n Highrs.
158	1st V.B. R. War. R.
159	2nd V.B. R. War. R.
160	1st V.B. L.nc. R.
161	2nd V.B. Linc. R.
162	3rd V.B. Linc. R.
163	1st V.B. R. W. Fus.
164	1st V.B. Hamps. R.
165	2nd V.B. Hamps. R.
166	3rd V.B. Hamps. R.
167	4th V.B. Hamps. R.
168	1st V.B. Sous. L.I.
169	2nd V.B. Sous. L.I.
170	3rd V.B. Sous. L.I.
171	1st V.B. R. Highrs.
172	2nd V.B. R. Highrs.
173	3rd V.B. R. Highrs.
174	3rd V.B. Suff. R.
175	Cambridge Universi V.R.C.
176	1st V.B. Shrops. L.I.
177	2nd V.B. Shrops. L.I.
178	1st London V.R.C.
179	2nd London V.R.C.
180	3rd London V.R.C.
181	1st V.B. E. York. R.
182	2nd V.B. E. York. R.
183	1st V.B. Bedf. R.
184	2nd V.B. Bedf. R.
185	4th V.B. R. Highrs.
186	5th V.B. R. Highrs.
187	2nd V.B. K.O.Sco.Bo
188	1st Sutherland V.B.
189	8th V.B. Gord. High
190	7th V.B. R. Scots.
191	9th V.B. Hamps. R.
192	1st V.B. R. Ba. Fus.
193	2nd V.B. R. Ba. Fus.
194	3rd V.B. K.O.Sco.Bo
195	3rd V.B. Sea. Highrs.
196	5th V.B. Arg. a Suth'd Highrs.
197	1st V.B. Durh. L.I.
198	2nd V.B. Durh. L.I.
199	3rd V.B. Durh. L.I.
200	4th V.B. Durh. L.I.
201	5th V.B. Durh. L.I.
202	Galloway V.R.C.
203	1st V.B. York. R.
204	2nd V.B York R.
205	1st V.B. Bord. R.
206	3rd V.B. Bord. R.
207	1st Hereford V.R.C.
208	1st Dumbarton V.R.
209	4th V.B. Bedf. R.
210	3rd V.B. R. W. Fus.
211	5th V.B. S. Wales Bo
212	2nd V.B. Bord. R.
213	6th V.B. R. Highrs.
214	3rd V.B. Bedf. R.
215	3rd V.B. North'd Fu
216	9th V.B. R. Scots.
217	6th V.B. Gord. High
218	2nd V.B. R. W. Fus.
219	7th V.B. Arg. & Suth Highrs.
220	2nd Tower Hamle V.R.C.
221	7th V.B. L'pool R.
222	7th V.B. Gord. High

Digitized by Google

COLONELS COMMANDING VOLUNTEER INFANTRY BRIGADES.

Name.	Date of Appointment.	Col. in Army.
raye, Col. W. F., ret. pay	1June06	15Aug.87
tter, Col. P. D., ret. pay	1June06	15June89
owne, Col. E. C., ret. pay	1June06	1July95
ron, Col. (*hon. Maj.-Gen.*) . F., ret. pay	1June06	11Dec.95
low, Col. J. A., ret. pay	1June06	18Mar.96
per, Col. H., *C.M.G.*, ret. ay, *p.s.c.* [R.]	1June06	3Apr.96
wnrigg, Col. M. S., ret. ay	1June06	3Nov.96
rray, Col. P. H., ret. pay	1June06	11Feb.98
liams, Col. H. D., ret. pay	1June06	6Mar.99
mmond, Col. P. H., ret. ay, *p.s.c.*	1June06	7Dec.99
ifield, Col. R. J. F., *C.B.*, t. pay, *p.s.c.*	1June06	12Dec.00
tson, Col. A. G., ret. pay	1June06	23Sept.01
lor, Col. L. S., ret. pay, *ol. Res. of Off.*)	1June06	31May02
schoyle, Bt. Col. J. H., t. pay	1June06	10Feb.04
dy, Bt. Col. R. S. H., *B.*, ret. pay, *p.s.c.*	1June06	10Feb.04
ges, Bt. Col. W. E., ret. y (*Lt.-Col. Res. of Off.*)	1June06	10Feb.04
les, Bt. Col. R., ret. pay *t.-Col. Res. of Off*)	1June06	10Feb.04
rell, Bt. Col. W. S., ret. ay	1June06	10Feb.04
on, Bt. Col. C. E., *C.B.*, . pay	1June06	10Feb.04
le, Bt. Col. A. H. J., h.p.	1June06	11Feb.05
olm, Bt. Col. H. H. L., *S.O.*, h.p.	1June06	3Apr.05
, Bt. Col. A. G., h.p. ..	1June06	24May05

Name.	Date of Appointment.	Col. in Army.
Crichton, Col. (*temp. Col. in Army*) *Hon.* H. G. L., Maj. (*hon Lt.-Col*) ret. pay, *A.D.C.*	1June06	(*temp.*) 1June06
Manvers, Col. (*temp. Col. in Army*) C. W. S., *Earl*, VD	1June06	(*temp.*) 1June06
Clifford, Col. (*temp. Col. in Army*) L. H. H., *Lord*, VD, *A.D.C.*	1June06	(*temp.*) 1June06
Helme, Hon. Col. (*temp. Col. in Army*) G. C., *C.B.*, *C.M.G.*, *late* 6 Bn. Midd'x R. (Lt.-Col. ret. pay)	1June06	(*temp.*) 1June06
Dunn, Lt.-Col. (*temp. Col.*) R. H. W., ret. pay	1June06	(*temp.*) 1June06
Cave, Hon. Col. (*temp. Col. in Army*) T. S., VD (Q), *late* Lt.-Col. 1 V.B. Hamps. R.	1June06	(*temp.*) 1June06
Cranston, Hon. Col. (*temp. Col. in Army*) *Sir* R., *Knt.*, *K C V.O.*, VD, *late* Lt.-Col. Queen's Rif. Vol. Brig.	1June06	(*temp.*) 1June06
Satterthwaite, Hon. Col. (*temp. Col. in Army*) E., VD (Q), *late* Lt.-Col. 2 V.B. R. W. Kent R.	1June06	(*temp.*) 1June06
Heywood, Lt.-Col. (*temp. Col. in Army*) B. C. P. (Q), *late* 2 V.B. Mancn. R.	1June06	(*temp.*) 1June06
Purvis, Bt. Col. A. B. h.p., R. Art., *g.*	7June06	11Apr.04
Mackenzie, Hon. Col. (*temp Col. in Army*) R. C., VD (Q) *late* Lt.-Col. 1 V.B. High. L.I.	8June06	(*temp.*) 8June06
Brooke, Col. L. G., *C.B.*, ret pay	24June06	1July99
Hughes-Hallet, Col. J. W., *C.V.O.*, *C.B.*, *D.S.O.*, ret pay (*Col. Res. of Off.*)	6Aug.06	29Nov.00
Ommanney, Col. A.E., *C.B.*, ret. pay	7Oct.06	20May98
Townley, Col. C. R., ret. pay	9Oct.06	24Feb.01
Broadwood, Col. A., *C.V.O.*, ret. pay	1Nov.06	2June02
Grogan, Col. E. G., *C.B.*, h.p.	3Nov.06	24May02
Becher, Bt. Col. A. C., ret. pay (*Lt.-Col. Res. of Off.*)	30Mar.07	10Feb.04

Digitized by Google

VOLUNTEER INFANTRY BRIGADES.

(Alphabetically arranged according to Commands.)

Key to allotment of Brigades to Commands.

Brigade.	Command.
Argyll & Sutherland	Scottish.
Bedford	Eastern.
Black Watch	Scottish.
Cheshire	Western.
Clyde	Scottish.
Cornwall & Somerset	Southern.
Devonshire	Southern.
East Surrey	Eastern.
Essex	Eastern.
Gordon	Scottish.
Hampshire	Southern.
Highland Light Infantry	Scottish.
Humber	Northern.
Lancaster & Border	Northern.
London (1st)	London District.
London (2nd)	London District.
London (3rd)	London District.
London (4th)	London District.
Lothian (1st)	Scottish.
Lothian (2nd)	Scottish.
Manchester	Western
Mersey	Western.
Norfolk	Eastern.
North Lancashire	Western.
North Midland	Northern.
North Wales Border	Western.
Portland	Southern.
Royal Fusilier	Eastern.
Scottish Border	Scottish.
Scottish Rifle	Scottish
Seaforth & Cameron	Scottish
South Lancashire	Western
South Midland	Southern
South Wales Border	Western
Staffordshire	Northern
Suffolk	Eastern
Sussex & Kent	Eastern
Tees	Northern
Tyne	Northern
Welsh	Western
West Kent	Eastern
West Surrey	Eastern
West Yorkshire	Northern
Worcester & Warwick	Southern

Note.—The details of the following arrangement will be completed gradually.

EASTERN COMMAND.

BEDFORD BRIGADE.

Head Quarters—4, Shaftesbury Avenue, Bedford.

Colonel Commanding Brigade .. .. Broadwood, Col. A., *C.V.O.*, ret. pay .. ..

Brigade Major .. .. .. Dill, Maj. R., ret. pay (*Res. of Off.*) .. ..

Senior Medical Officer .. .. Bindloss, Brig. Surg.-Lt.-Col. E. F., Bedford Bearer Co., R.A.M.C. (Vols.) .. ..

1 V.B. Bedf. R.
2 V.B. Bedf. R.
3 V.B. Bedf. R.

4 V.B. Bedf. R.
1 V.B. North'n R.

A.S. Corps Co.

EAST SURREY BRIGADE.

Head Quarters—Worplesdon, Surrey.

Colonel Commanding Brigade .. .. Brownrigg, Col. M. S., ret. pay .. ..

Brigade Major .. .. .. Treeby, Maj. H. P., *DSO*, ret. pay, (*Maj. Res. of Off.*) .. .. ..

Supply and Transport Officer .. Martin, Maj. A. H., 3 V.B. E. Surr. R. .. .. ..

Senior Medical Officer .. .. Gandy, Brig. Surg.-Lt. Col. (hon. Surg.-Col.) W., vd, 2 V.B. E. Surr. R. .. ..

1 Surrey V.R.C.
2 V.B. E. Surr. R.

3 V.B. E. Surr. R.
4 V.B. E. Surr. R.

ESSEX BRIGADE

Head Quarters—Epping Place, Epping

Colonel Commanding Brigade .. .. Cooper, Col. H., *C.M.G.*, ret. pay, *p.s.c.* [E] .. .. ..

Brigade Major .. .. .. Wood, Maj. H. W. W., ret. pay, (*Maj. Res. of Off.*) .. .. ..

Supply and Transport Officer .. Brown, Lt.-Col. & Hon. Col. C. G., vd, 4 V.B. Essex R. .. ..

Senior Medical Officer .. .. Challis, Brig. Surg. Lt.-Col. H. T., 4 V.B. Essex R. .. ..

1 V.B. Essex R.
2 V.B. Essex R

3 V.B. Essex R.
4 V.B. Essex R.

A.S. Corps Co.

Digitized by Google

ern Comd.—*contd.*

SUFFOLK BRIGADE.

Head Quarters—Warley Mount, Brentwood.

nel Commanding Brigade ..	.. Townley, Col. C. R., ret. pay	9Oct.06
Brigade Major	.. Adye, Maj. C. G., ret. pay, (*Maj. Res. of Of.*)	1June06
Senior Medical Officer ..	.. Elliston, Brig. Surg.-Lt.-Col. (*hon. Surg.-Col.*) G. S., VD, 1 V.B. Suff. R.	1June06

1 V.B. Suff. R.
2 V.B. Suff. R.

A.S. Corps Co.

3 V.B. Suff. R.

NORFOLK BRIGADE.

Head Quarters—Bixley Lodge, Trowse, Nr. Norwich.

nel Commanding Brigade ..	.. Borton, Bt. Col. C. E., *C.B.*, ret. pay	1June06
Brigade Major	.. Besant, Maj. W. H., ret. pay (*Maj. Res. of Of.*)	1June06
Senior Medical Officer ..	.. Owens, Brig. Surg.-Lt.-Col. C. A. O., *M.D.*, 4 V.B. Norf R. ..	1June06

1 V.B. Norf. R.
2 V.B. Norf. R.

A.S. Corps Co.

3 V.B. Norf. R.
4 V.B Norf. R.

ROYAL FUSILIER BRIGADE.

Head Quarters—20, Craven Hill, W.

nel Commanding Brigade ..	.. Guyon, Col. (*hon. Maj.-Gen.*) G. F., ret. pay	1June06
Brigade Major	.. Scoones, Maj. F. T. F., ret. pay (*Maj. Res. of Of.*)	—
Senior Medical Officer ..	. Thompson Brig. Surg.-Lt.-Col. (*hon. Surg.-Col.*) H. G., *M.D.*, VD, 1 V.B. R. Fus.	1June06

1 V.B. R. Fus.
2 V.B. R. Fus.

A.S. Corps Co.

3 V.B. R. Fus.
4 V.B. R. Fus.

SUSSEX AND KENT BRIGADE.

Head Quarters—St. Elmo, Worthing.

nel Commanding Brigade ..	.. Cavaye, Col. W. F., ret. pay	1June06
Brigade Major	.. Pierson, Maj. J. E., ret. pay (*Maj. Res. of Of.*)	1June06
Supply and Transport Officer	.. Woolley, Maj. A. C., 1 V.B. R. Suss. R.	— 16Jan.95
Senior Medical Officer ..	.. Turton, Brig. Surg.-Lt.-Col. (*hon. c.*) J., VD, Sussex & Kent Bearer Co. R.A.M.C. (Vols.)	1June06

1 V.B. E. Kent R.
2 V.B. E. Kent R.
1 V.B. R. Suss. R.

A.S. Corps Co.

2 V.B. R. Suss. R.
1 Cinque Ports V.R.C.

WEST KENT BRIGADE.

Head Quarters—Windermere, Bromley, Kent.

onel Commanding Brigade ..	.. Satterthwaite, Hon. Col. (*temp. Col. in Army*) E., VD, (Q) Lt.-Col. 2 V.B. R. W. Kent R.	1June06
Brigade Major	.. Martyn, Maj. A. W., ret. pay (*Maj. Res. of Of.*)	8July06
Senior Medical Officer ..	.. Boyce, Brig. Surg. Lt.-Col. C., *M.D.*, VD, 1 V.B. R. W. Kent R...	1June06

1 V.B. R. W. Kent R.
2 V.B. R. W. Kent R.

A.S. Corps

3 V.B. R. W. Kent R.
4 V.B. R. W. Kent R.

WEST SURREY BRIGADE.

Head Quarters—Braganza, Guildford.

onel Commanding Brigade ..	.. Burrell, Bt. Col. W. S., ret. pay	1June06
Brigade Major	.. Addison, Maj. A. J. B., ret. pay (*Maj. Res. of Of.*)	18Sept.06
Senior Medical Officer ..	.. Russell, Brig. Surg.-Lt.-Col F. R., VD, 2 V.B. R. W. Surr. R. ..	1June06

1 V.B. R. W. Surr. R.
2 V.B. R. W. Surr. R.

3 V.B. R. W. Surr. R.
4 V.B. R. W. Surr.

Digitized by Google

LONDON DISTRICT.

1ST LONDON BRIGADE.

Head Quarters—Buckingham Gate, S.W.

Colonel Commanding Brigade .. .. The Officer commanding the Regt of Irish Guards.
Brigade Major .. .. .. The Acting Regimental Adjutant, Irish Guards.
Senior Medical Officer .. .. Brown, Brig. Surg.-Lt.-Col. J. N., *M.D.*, 2 Lond. Bearer Co. R.A.M.C. (Vols.) .. ..

2 Midd'x V.R.C.
5 Midd'x V.R.C.
16 Midd'x V.R.C.
2 Tower Hamlets V.R.C.

1 V.B. Midd'x R.
2 V.B. Midd'x R.
26 Midd'x V.R.C. (attd. to 2 Tower Hamlets V.R.C.)

A.S. Corps Co.

2ND LONDON BRIGADE.

Head Quarters—

Colonel Commanding Brigade .. .. The Officer Commanding the Regt. of Scots Guards
Brigade Major .. .. .. The Regimental Adjutant, Scots Guards.
Senior Medical Officer .. .. Clark, Brig. Surg.-Lt.-Col. (*hon. Surg.-Col.*) A., VD, 4 Midd'x V.R.C. .. ..

4 Midd'x V.R.C.
7 Midd'x V.R.C.
12 Midd'x V.R.C.

13 Midd'x V.R.C.
14 Midd'x V.R.C.
20 Midd'x V.R.C.

3RD LONDON BRIGADE.

Head Quarters—

Colonel Commanding Brigade .. .. The Officer Commanding the Regt. of Grenadier Guards.
Brigade Major .. .. .. The Regimental Adjutant, Grenadier Guards.
Senior Medical Officer .. .. Smith, Brig. Surg. Lt.-Col. (*hon. Surg.-Col.*) W. R., *M.D.*, VD, 1 Lond. V.R.C. .. ..

15 Midd'x V.R.C.
24 Midd'x V.R.C.
1 Lond. V.R.C.

2 Lond. V.R.C
3 Lond. V.R.C.

4TH LONDON BRIGADE

Head Quarters—Buckingham Gate, S.W.

Colonel Commanding Brigade .. .. The Officer Commanding the Regt. of Coldstream Guards
Brigade Major .. .. .. The Regimental Adjutant, Coldstream Guards.
Senior Medical Officer .. .. Adams, Brig. Surg.-Lt.-Col. (*hon. Surg.-Col.*) J., VD, 21 Midd'x V.R.C. .. ..

1 Midd'x V.R.C
17 Midd'x V.R.C
18 Midd'x V.R.C

19 Midd'x V.R.C.
21 Midd'x V.R.C.
22 Midd'x V.R.C.

A.S. Corps Co.

Digitized by Google

NORTHERN COMMAND.

HUMBER BRIGADE.

Head Quarters—Beverley, Yorks.

el Commanding Brigade	Hammond, Col. P. H., ret. pay, *p.s.c.*	1June06
rigade Major	Grant, Maj. W. G., ret. pay (*Maj. Res. of Off.*)	10July04
nior Medical Officer	Lee, Brig. Surg.-Lt.-Col. E., VD, 1 V.B. Yorks. L.I.	1June06
1 V.B. E. York R. 2 V.B. E. York R. 1 V.B. Yorks L.I.		1 V.B. York & Lanc. R. 2 V.B. York & Lanc. R. 3 V.B. Linc. R. (for training)

LANCASTER AND BORDER BRIGADE.

Head Quarters—Lancaster.

el Commanding Brigade	Murray, Col. P. H., ret. pay	1June06
rigade Major	Thorne, Maj. A. D., ret. pay (*Res. of Off.*)	4Aug.06
nior Medical Officer	Brumwell, Brig. Surg.-Lt.-Col. (*hon. Surg.-Col.*) G. W., VD, 2 V.B. Bord. R.	1June06
1 V.B. R. Lanc. R. 2 V.B. R. Lanc. R. 1 V.B. Bord. R.		2 V.B Bord. R. 3 V.B. Bord. R.

NORTH MIDLAND BRIGADE.

Head Quarters—166, Derby Road, Nottingham.

el Commanding Brigade	Manvers, Col. (*temp. Col. in Army*) C. W. S., *Earl*, VD.	1June06
rigade Major	Adkins, Capt. A. B., 4 Bn. Notts and Derby R. (*Capt. ret. pay*) ..	1June04
nior Medical Officer	Appleby, Brig. Surg.-Lt. Col. F. H., VD, 4 V.B. Notts. & Derby R.	1Nov.06
1 V.B Leic. R. 1 V.B. Linc. R. 2 V.B. Linc. R. 1 V.B. Notts & Derby R		2 V.B. Notts & Derby R. 1 Notts V.R.C. 4 V.B. Notts & Derby R. A.S. Corps Co.

STAFFORDSHIRE BRIGADE.

Head Quarters—The Friary, Lichfield.

el Commanding Brigade	Williams, Col. H. D., ret. pay	1June06
rigade Major	Thornton, Capt L. H., 7 Bn. Rif. Brig. (*Capt. ret. pay.*) ..	28July06
nior Medical Officer	MacMunn, Brig Surg.-Lt. Col. C. A., *M.D.* 3 V.B. S. Staff. R. ..	1June06
1 V.B. S Staff. R. 2 V.B. S. Staff. R. 3 V.B. S. Staff. R.		1 V.B. N. Staff. R 2 V.B. N. Staff. R. A.S. Corps Co.

TEES BRIGADE.

Head Quarters—21, Dean Street, Newcastle-on-Tyne.

el Commanding Brigade	Eccles, Bt. Col. R., ret. pay (*Lt.-Col. Res. of Off.*)	1June06
rigade Major	Bridge, Capt. W. S., Res. of Off.	16July06
nior Medical Officer	Blandford, Brig. Surg.-Lt.-Col. (*hon. Surg.-Col.*) J. W., VD., 1 V.B. Durh. L.I.	1June06
1 V.B. Durh. L.I. 2 V.B. Durh. L.I. 3 V.B. Durh. L.I.		4 V.B. Durh. L.I. 1 V.B. York R. 2 V.B. York R. A.S. Corps Co.

TYNE BRIGADE.

Head Quarters—21, Dean Street, Newcastle-on-Tyne.

nal Commanding Brigade	Sturges, Bt. Col. W. E., ret. pay (*Lt.-Col. Res. of Off*)	1June06
Brigade Major	Roddam, Maj. R. J., 5 Bn. North'd Fus.	1June06
Senior Medical Officer	Wilson. Brig.-Surg.-Lt. Col. (*hon. Surg.-Col.*) A., VD., 2 V.B. North'd Fus.	1June06
1 V.B. North'd Fus. 2 V.B. North'd Fus.		3 V.B. North'd Fus. 5 V.B. Durh. L.I A.S. Corps Co.

WEST YORKSHIRE BRIGADE.

Head Quarters—

nal Commanding Brigade ..	Helme, Hon. Col. (*temp. Col. in Army*) G. C., *C.B., C.M.G.*, late 6 Bn. Midd'x R. (Lt.-Col. ret. pay)	1June06
Brigade Major	Shaw, Capt. F. S. K., ret. pay (*Capt. Res of Off.*)	10July06
Senior Medical Officer	Shann, Brig. Surg.-Lt.-Col. F., VD., 1 V.B. W. York R	4Aug.06
1 V.B. W. York R. 2 V.B. W. York R. 3 V.B. W. York R.		1 V.B. W. Rid. R. 2 V.B. W. Rid. R. 3 V.B. W Rid R.

Digitized by Google

SCOTTISH COMMAND.

ARGYLL AND SUTHERLAND BRIGADE.

Head Quarters—Princes Street, Stirling.

Colonel Commanding Brigade .. .. Duff, Bt. Col. A. G., h.p. .. .. 1 Jan

Brigade Major. .. .. .. Williams, Hon Maj. H. A. McD., 2 Bn. Arg. and Suth'd. Highrs. Capt. ret. pay (*Capt. Res. of Off.*) .. .. 11 Sept

Senior Medical Officer .. .. Currie, Brig. Surg. Lt.-Col. D. W., *M.B.*, VD, 7 V.B. Arg. & Suth'd. Highrs... .. .. 9 Dec

3 V.B. Arg. & Suth'd Highrs.
4 V.B. Arg. & Suth'd Highrs.

7 V.B. Arg. & Suth'd Highrs.

A.S. Corps Co.

BLACK WATCH BRIGADE.

Head Quarters—8, Kinnoull Street, Perth.

Colonel Commanding Brigade .. .. Grogan, Col. E. G., *C.B.*, h.p. .. .. 17 Oct

Brigade Major .. .. . Berkeley, Bt. Lt.-Col. T. M. M., Maj. ret. pay (*Maj. Res. of Off.*) 15 Jan

Senior Medical Officer .. .. Anderson, Brig.-Surg. Lt.-Col. J. K., *M.D.*, VD, 2 V.B. R. Highrs. 9 Dec

1 V.B. R. Highrs.
2 V.B. R. Highrs.
3 V.B. R. Highrs.

4 V.B. R. Highrs.
5 V.B. R. Highrs.
6 V.B. R. Highrs.

A.S. Corps Co.

CLYDE BRIGADE

Head Quarters—34, Union Street, Greenock.

Colonel Commanding Brigade .. .. Purvis, Bt. Col. A. B., h.p., R. Art., *p.* .. .. 7 Jan

Brigade Major .. .. ..

Senior Medical Officer .. . Philip, Brig. Surg Lt.-Col. (*hon. Surg.-Col.*) T., *M.B.*, VD, 1 V.B. Arg. and Suth'd. High'rs. .. .. 30 Aug

1 V.B. Arg. & Suth'd Highrs.
2 V.B. Arg. & Suth'd Highrs.

5 V.B. Arg. & Suth'd Highrs.
1 Dumbarton V.R.C.

GORDON BRIGADE.

Head Quarters—2, Carden Terrace, Aberdeen.

Colonel Commanding Brigade .. .. Hughes-Hallett, Col. J. W., *C.V.O., C.B., D.S.O.*, ret. pay Col. *Res. of Off.*) .. .. 4 Aug

Brigade Major .. .. .. Gordon, Hon. Lt.-Col. C. S., 1 V.B. Gord. Highrs. .. .. 18 Sept

Senior Medical Officer .. .. Mitchell, Brig. Surg. Lt.-Col. A., VD, 3 V.B. Gord. Highrs. .. 8 Dec

1 V.B. Gord. Highrs.
2 V.B. Gord. Highrs.
3 V.B. Gord. Highrs.
4 V.B. Gord. Highrs.

5 V.B. Gord. Highrs.
6 V.B. Gord. Highrs.
7 V.B. Gord. Highrs. (attd. 1 V.B. Gd Highrs.)

A.S. Corps Co.

HIGHLAND LIGHT INFANTRY BRIGADE.

Head Quarters—92, Robertson Street, Glasgow.

Colonel Commanding Brigade .. .. Mackenzie, Hon. Col. (*temp. Col. in Army*) R. C., VD, (Q) late Lt.-Col. 1 V.B. High. L.I. .. .. 3 Jan

Brigade Major .. .. Hendry, Hon. Col. P.W., VD (*Hon. Capt in Army* 5 July 02) (Q).. 1 Jan

Senior Medical Officer .. . Chalmers, Brig. Surg. Lt.-Col. *hon. Surg.-Col.*) Q., VD, 5 V.B. High. L.I. .. .. 1 Jan

1 V.B. High. L.I
2 V.B. High. L.I.
3 V.B. High. L.I

9 Lanark V.R.C.
5 V.B. High. L.I.

A.S. Corps Co.

Digitized by Google

ottish Comd.—*contd.*

1st LOTHIAN BRIGADE.

Head Quarters—22, Rutland St., Edinburgh.

lonel Commanding Brigade	Cranston, Hon. Col. (*temp. Col. in Army*) Sir R., *Knt., K.C.V.O.*, VD, *late* Lt.-Col. Queen's Rifle Vol. Brig.	1June06
Brigade Major	Dunn, Maj. S. R., Queen's Rif. Vol. Brig (*Hon. Capt. in Army*)	10Sept.06
Senior Medical Officer	Webster, Brig. Surg.-Lt.-Col. A. D., *M.D.*, VD, Queen's Rif. Vol. Brig. R. Scots	18July06

Queen's Rif. Vol. Brig.
4 V.B. R. Scots

9 V.B. R. Scots

A.S. Corps Co.

2ND LOTHIAN BRIGADE.

Head Quarters—28, Rutland Street, Edinburgh (*temp.*)

lonel Commanding Brigade	Eecher, Bt. Col. A. C., ret. pay (*Lt.-Col. Res. of Off.*)	30Mar.07
Brigade Major	Pears, Capt. M. L. (*Res. of Off.*)..	6Apr 07
Senior Medical Officer	Ronaldson, Brig. Surg.-Lt.-Col. J. B., VD, 7 V.B. R. Scots ..	1July06

5 V.B. R. Scots.
6 V.B. R. Scots.

7 V.B. R. Scots.
8 V.B. R. Scots.

A.S. Corps Co.

SCOTTISH BORDER BRIGADE.

Head Quarters—Berwick-on Tweed.

lonel Commanding Brigade	Trotter, Col. P. D., ret. pay	1June06
Brigade Major	Du Plat Taylor, Maj. St. J. L. H., *D.S.O.*, ret. pay (*Maj. Res of Off.*)	14Dec.06
Senior Medical Officer	Wilson, Brig.-Surg.-Lt.-Col. W., *M.D.*, VD, 1 V.B. R. Sc. Fus. ..	18Mar.07

1 Rox. & Sel. V.R.C.
2 V.B. K.O. Sco. Bord.
3 V.B. K.O. Sco. Bord.

Galloway V.R.C.
1 V.B. R. Sc. Fus.
2 V.B. R. Sc. Fus

A.S. Corps Co.

SCOTTISH RIFLE BRIGADE.

Head Quarters—149, Cathedral Street, Glasgow.

lonel Commanding Brigade	Browne, Col. F. C., ret. pay	1June06
Brigade Major	Hannan, Hon. Maj. H. M., 4 V.B. Sco. Rif. (*Hon. Lt. in Army*)	1June06
Senior Medical Officer	Adams, Brig. Surg.-Lt.-Col. F. V., 1 Lanark V.R.C.	3July06

1 Lanark V.R.C.
3 Lanark V.R.C.

2 V.B. Sco. Rif.
4 V.B. Sco. Rif.

SEAFORTH AND CAMERON BRIGADE.

Head Quarters—10, Bank Street, Inverness.

olonel Commanding Brigade	Malcolm, Bt. Col. H. H. L., *D.S.O.*, h.p.	1June06
Brigade Major	McLean, Maj. A. C., ret. pay (*Res. of Off.*)	8Aug.06
Senior Medical Officer	Adam, Brig. Surg.-Lt.-Col. (*Hon. Surg.-Col.*) J., *M.D.*, VD, 1 V.B. Sea. Highrs.	1June06

1 V.B. Sea. Highrs.
2 V.B Sea. Highrs.

1 Sutherland V.R.C.
1 V.B. Cam. Highrs.

A.S. Corps Co.

Digitized by Google

SOUTHERN COMMAND.

CORNWALL AND SOMERSET BRIGADE.

Head Quarters—Exeter.

Colonel Commanding Brigade .. .. Moody, Bt. Col. R. S. H., *C.B.*, ret pay, *p.s.c.* .. .. .. Unat
Brigade Major .. .. Radcliffe, Capt. N. R., *D.S.O.*, ret. pay (*Capt. Res. of Off.*) .. .. Unat
Senior Medical Officer .. .. Harper, Brig.-Surg. Lt.-Col. J. M., 1 V.B. Som. L.I. .. .. Unat

1 V.B. D. of Corn. L.I.
2 V.B. D. of Corn. L.I
1 V.B. Som. L.I.

2 V.B. Som. L.I.
3 V.B. Som L.I.

DEVONSHIRE BRIGADE.

Head Quarters—Exeter.

Colonel Commanding Brigade .. . Clifford, Col. (*temp. Col. in Army*) L. H. H., *Lord*, VD, *A.D.C.* .. Unat
Brigade Major .. .. Dixon, Capt. & F., ret. pay Capt. *Res. of Off.*) .. .. .. Unat
Senior Medical Officer .. .. Thomas, Brig. Surg. Lt.-Col. (*hon. surg.-Col.*) *J. R.*, *M.D.*, VD, 4 V.B. Devon R. .. .. Unat

1 V.B. Devon R.
2 V.B. Devon R.
3 V.B. Devon R.

4 V.B. Devon R.
5 V.B. Devon R

A.S. Corps Co.

HAMPSHIRE BRIGADE.

Head Quarters—Netley Castle, Netley Abbey, Hants.

Colonel Commanding Brigade .. .. Orichton, Col. (*temp. Col. in Army*) *Hon.* H. G. L., Maj. (*hon. Lt.-Col.*) ret. pay, *A.D.C.* .. .. Unat
Brigade Major .. .. .. Burford-Hancock, Maj. H. di S. B., ret. (*Maj. Res. of Off.*) .. .. Unat
Senior Medical Officer .. .. Hunter, Brig. Surg. Lt.-Col. (*hon. Surg.-Col.*) E. J., VD, 3 V.B. Hamps. R. .. .. Unat
Supply and Transport Officer .. Curtis, Maj. G. E., VD, 3 V.B. Hamps. R. .. .. .. Hon

1 V.B. Hamps. R.
2 V.B. Hamps. R.
3 V.B. Hamps. R.

4 V.B. Hamps. R.
5 V.B. Hamps. R.

A.S. Corps Co.

PORTLAND BRIGADE.

Head Quarters—Southbridge House, Dorchester.

Colonel Commanding Brigade .. .. Watson, Col. A. G., ret. pay .. .. Unat
Brigade Major .. .. .. Pickard-Cambridge, Maj. *M.D.*, ret. pay (*Maj. Res. of Off.*) .. Unat
Senior Medical Officer .. .. Prichard, Brig. Surg.-Lt.-Col. A. W., VD, 1 V.B. Glouc. R. .. Unat

1 Wilts V.R.C.
2 V.B. Wilts R.
1 V.B. Dorset R.

1 V.B. Glouc. R.
2 V.B. Glouc. R.
3 V.B. Glouc. R.
(for training)

A.S. Corps Co.

SOUTH MIDLAND BRIGADE.

Head Quarters—15, Tidworth Square, Chelsea, S.W.

Colonel Commanding Brigade .. . Cave, Hon. Col. (*temp. Col. in Army*) T. S., VD, (Q) *late* LA.-Col. 1 V.B. Hamps. R. .. .. Unat
Brigade Major .. .. .. Johnson, Maj. R.A., 1 V.B. Hamps. R. .. .. Unat
Senior Medical Officer .. .. Bull, Brig. Surg. Lt.-Col. (*hon. Surg.-Col.*) W. H., VD, 1 Bucks V.R.C. Unat

2 V.B. Oxf. L.I.
1 Bucks V.R.C.

1 V.B. R. Berks R.

A. S. Corps. Co.

WORCESTER AND WARWICK BRIGADE.

Head Quarters—20A, Bute Street, London, S.W. (*temp.*).

Colonel Commanding Brigade .. .. Barlow, Col. J. A., ret pay .. .. Unat
Brigade Major .. .. .. Gillman, Maj. E. S., ret. pay (*Maj. Res of Off.*) .. .. .. Unat
Senior Medical Officer .. .. Whitcombe, Brig. Surg.-Lt.-Col. W. P., Worc. & Warw. Bearer Co., R.A.M.C. (Vols.) .. .. Unat

1 V.B. Worc. R.
2 V.B. Worc. R.

1 V.B. R. War R.
2 V.B. R. War R

A. S. Corps. Co.

Digitized by Google

Volunteer Infantry Brigades.

WESTERN COMMAND.

CHESHIRE BRIGADE.

Head Quarters—8, Blackfriars, Chester.

Colonel Commanding Brigade ..	.. Ommanney, Col. A. E., *C.B.*, ret. pay	7Oct.86
Brigade Major	.. Barker, Capt. R. B., ret. pay (*Capt. Res. of Off.*)	1June06
1 V.B. Ches. R.	4 V.B. Ches. R.	
2 V.B. Ches. R.	5 V.B. Ches. R.	
3 V.B. Ches. R.		

MANCHESTER BRIGADE.

Head Quarters—3, Stretford Road, Manchester.

Colonel Commanding Brigade .	.. Heywood, Lt.-Col. (*temp. Col. in Army*) B. C. P. (Q), *late* 2 V.B. Manch. R.	1June06
Brigade Major	.. Throckmorton, Maj. R. C. B., ret. pay (*Maj. Res. of Off.*) ..	2Apr.97
1 V.B. Manch. R.	4 V.B. Manch. R.	
V.B. Manch. R.	5 V.B. Manch. R.	
3 V.B. Manch. R.	6 V.B. Manch. R.	

MERSEY BRIGADE.

Head Quarters—Carlton House, Little Sutton, near Chester.

Colonel Commanding Brigade ..	.. Mellor, Col. L. S., ret. pay, (*Col. Res of Off*)	1June06
Brigade Major . ..	.. Rocke, Maj. W. L., ret. pay (*Maj. Res. of Off.*)	16Jan.07
Senior Medical Officer ..	. Roberts, Brig. Surg.-Lt.-Col. N. E. *M.B.*, 2 V.B. L'pool R. ..	1Jan.97
1 V.B. L'pool. R.	5 V.B. L'pool R	
2 V.B. L'pool. R.		
4 V.B. L'pool R.	3 V.B. R.W. Fus. (for training)	

NORTH LANCASHIRE BRIGADE

Head Quarters—47, Guildhall Street, Preston.

Colonel Commanding Brigade ..	.. Brooke, Col. L. G., *C.B.*, ret. pay	24June06
Brigade Major . ..	.. Pray, Maj. R. E. T., ret. pay (*Maj. Res. of Off.*)	5Feb.07
Senior Medical Officer ..	.. Thorp, Brig. Surg.-Lt.-Col. (*hon. Surg.-Col.*) C. W., VD, 2 V.B. Lan. Fus.	1June06
Supply and Transport Officer	.. Read, Lt.-Col. Commdt. & Hon. Col. J. A., VD, 2 V.B. N. Lan. R.	16Feb.96
1 V.B. Lan. Fus.	2 V.B. E. Lan. R.	
2 V.B. Lan. Fus.	1 V.B. N. Lan. R.	
3 V.B. Lan. Fus.	2 V.B. N. Lan R.	
1 V.B. E. Lan. R.		
	A.S. Corps Co.	

NORTH WALES BORDER BRIGADE

Head Quarters—The Barracks, Shrewsbury.

Colonel Commanding Brigade ..	.. Dunn, Lt.-Col. (*temp. Col.* R. H. W., ret. pay	1June06
Brigade Major	.. Umfreville, Capt. S. C., ret. pay (*Capt. Res. of Off.*)	20July06
Senior Medical Officer ..	.. Beresford, Brig. Surg. Lt.-Col. (*hon. Surg.-Col.*) R. de la P., *M.D.*, VD, 2 V.B. Shrops. L.I	1June06
1 V.B. R. W. Fus.	2 V.B Shrops. L.I.	
2 V.B. R. W. Fus.	1 Hereford V.R.C.	
1 V.B. Shrops. L.I		
	A.S. Corps Co.	

SOUTH LANCASHIRE BRIGADE.

Head Quarters—11, Eshe Road, Blundellsands, Lancashire.

Colonel Commanding Brigade ..	.. Verschoyle, Bt. Col. J. H., ret. pay	1June06
Brigade Major ..	.. Cartwright, Maj. A. G., ret. pay (*Maj. Res of Off.*)	10Oct.06
Senior Medical Officer ..	.. Knowles, Brig. Surg.-Lt.-Col. F. J., 2 V.B. S. Lan. R.	1June06
1 V.B. S. Lan. R.	6 V.B. L'pool R.	
2 V.B. S. Lan. R	7 V.B. L'pool R. (attd. to 6 V.B. L'pool R.	
3 V.B. L'pool R.	8 V.B. L'pool R.	
	A.S. Corps Co.	

SOUTH WALES BORDER BRIGADE.

Head Quarters—Llanvihangel, Crucorny, near Abergavenny.

Colonel Commanding Brigade .	.. Doyle, Bt. Col. A. H. J., h.p.	1June06
Brigade Major	.. Twynam, Maj. H. M., *D.S.O.*, ret. pay (*Maj. Res. of Off.*) ..	6July06
Senior Medical Officer ..	.. Hill, Brig. Surg.-Lt.-Col. (*hon. Surg.-Col.*) P. E., VD, 1 V.B. S. Wales Bord.	1June06
Supply and Transport Officer	.. Pitten, Hon. Mal. W. H., 3 V.B. S. Wales Bord.	11Mar.96
1 V.B. S. Wales Bord.	4 V.B. S. Wales Bord.	
2 V.B. S. Wales Bord.	5 V.B. S. Wales Bord.	
3 V.B. S. Wales Bord.		

WELSH BRIGADE.

Head Quarters—The Barracks, Cardiff

Colonel Commanding Brigade ..	.. Bandeld, Col. R. J. F., *C.B.*, ret. pay, *D.S.C.*	1June06
Brigade Major	.. Herbert-Stepney, Capt. C. C., ret. pay (*Capt. Res of Off.* .	25July06
1 V.B. Welsh R.	3 V.B. Welsh R	
2 V.B Welsh R.	3 Glamorgan V.R.C.	
	A.S. Corps Co.	

Digitized by Google

INDIAN ARMY.

Generals.

Stedman, *Sir* E., *K.C.B.*, *K.C.I.E.* ● 1Apr.04

s. Gaselee, *Sir* A., *G.C.I.E.*, *K.C.B.* [R] 20June06

Lieut.-Generals.

s. Barrow, *Sir* E. G., *K.C.B.* [R] 16July05

s. Creagh, *Sir* O'M., *K.C.B.* [R] 26Sept.05

s. Duff, *Sir* B., *K.C.V.O.*, *C.B.*, *C.I.E.*, *p.s.c.* 19Mar.06

s. Elliot, *Sir* E. L., *K.C.B.*, *D.S.O.* [R] 30June06

s. Richardson, G. L. R., *C.B.*, *C.S.I.*, *C.I.E.* 22Oct 06

Major-Generals.

Christopher, L. W., *C.B.* [R] 1Apr.02

s. Penton, H. E., *p.s.c.* 10Dec.02

s. Hutchinson, H. D., *C.S.I.* 8June03

s DeBrath, E., *C.B.*, *C.I.E.*, *p.s.c.* 20Dec.03

s. Dening, L., *C.B.*, *D.S.O.* 1Jan.04

s. Browne, A. G. F., *C.B.*, *D.S.O.* 1Jan.04

s. Des Vœux, C. H., *C.B.*.. 1Jan.04

s. Nixon, J. E., *C.B.* 12Jan.04

s. Martin, A. R., *C.B.* 22Jan.04

s. Pearson, A. A., *C.B.* 27June04

s. Hawkes, H. M. P., *C.B.* 1May05

Mansfield, H., *C.B.*, 1May.05

s. Woon, J. B., *C.B.*, 10June05

Beatson, S. B., *K.C.S.I.*, *C.B.* (*Insp.-Gen.*, *Impl. Serv. Troops, India*) 28Oct.05

s. Pollock, J. A. H., *C.B.*, 19Mar.06

s. Adams, R. B., *C.B.* 19Mar.06

s. Bayly, A. W. L., *C.B* *D.S.O.*, *p.s.c.* 19Mar.06

s. Gray, W. du G. *C.B.* 1Dec.06

s. Scallon, R. I., *C.B.*, *C.I.E.* *D.S.O.* 1Dec.0

s. Barrett, A. A., *C.B.* 1Dec.06

Lieut.-Colonels.

Hobday, J. R., *c.* 18Jan.96

Muir, C. W., *C.B.*, *C.I.E.*, *c.* 7July96

Austin, G. B. *bt. col.* 8July95

Stevenson, F., *C.B. bt. col.* 8Feb.96

Hawkes, G., *bt. col.* 19Feb.96

Barclay, E. A., *bt. col.* 6July96

Mein, J. E., *bt. col.* 6July96

Wheatley, H. S., *C.B.*, *c.* 3Aug.96

Garstin, G. L., *bt. col.* 28Sept.96

s. Francis, G. F., *c.* (*temp. Brig.-Gen.*) 3Nov.96

McRae, H. N., *C.B.*, *c.*, *A.D.C.* 26Mar.97

Hogge, C. *bt. col.* 22Sept.97

Wingate, G., *C.I.E.*, *c.* 22Sept.97

Hogge, J. W., *C.B. C.I.E.*, *bt. col.*, *p.s c.* 22Sept.97

Radford, O. C., *C.B.*, *C.I.E.*, *bt. col.* 26Sept.97

Montanaro, A., *bt. col.* 14Oct.97

Coats, G. H. B., *bt. col.* 28Oct.97

Wheler, C. S. *bt. col.* 30Dec.97

Mansel, W. G., *bt. col* 30Dec.97

Cooke-Collis, M. C., *bt. col.* 30Dec.97

Fulton, R., *bt. col.* 17Feb.98

Rundall, F. M., *D.S.O.*, *bt. col.* 9Mar.98

Renny, G. E., *bt col.* 27Mar 98

Lieut.-Colonels—contd.

Heath, H. H. E., *C.B.*, *bt. col.* 24July98

Reilly, R. E. D. 31Aug.98

Lean, W. W. 11Sept.98

Money, G. A., *bt. col.* 11Sept.98

Torris, L. J. 19Oct.98

MacLeod, R. W., *bt. col.* 19Oct.98

Plowden, W. F. C. C. 19Oct.98

Monteith, J., *C.B.*, *bt. col.* 12Nov.98

s. Read, H., *C.B.*, *c.* 18Jan.99

O'Malley, W. A. D'O., *bt. col.* 12Feb.99

s. Molesworth, E. H., *c.* 24Feb.99

Thornhill, H. B., *C.I.E.* 23Apr.99

White, F. P. L., *bt. col.* 24July99

Gartside-Tipping, R. F., *C.B.* 3Aug.99

Meade, M. J., *C.I.E.* 9Aug.99

Meade, J. de C. D. 9Aug.99

Lawford, E. E. M., *c.* 9Aug.99

Renny, A. MacW., *p.s.c.*, *bt. col.* 11Sept.99

s. Hall, L. M. M., *bt. col.* 10Oct.99

Candy, J. M. 2Nov.99

s. Dawson, H. L., *C.V.O.*, *C.B. c.* 12Nov.99

s. Fenton, A. B., *c.* 12Nov.99

Cadell, H. F. 12Feb.00

Hastings, W. 22Feb.00

Sparling, J. P. 22Feb.00

Preston, F. G. 22Feb.00

Deane, *Sir* H. A., *K.C.S.I.* 22Feb.00

Hastings, R. S., *C.B.*, *D.S.O.*, *bt. col.* 22Feb.00

Worlledge, J. F., *bt. col.* 22Feb.00

Jones, A. R., *p.s.c* 22Feb.00

Lieut.-Colonels—contd.

Dennys, C. J. 22Mar

Juxon-Jones, J. H. 12Ju

Herbert, C. 12Ju

Aslett, W. C. 12Ju

Peyton, L. S., *bt. col.* 12Ju

Adye, A. 12Ju

Paskin, C. G. M., *C.I.* *c.*, *s.* 12Ju

Beckham, L. G. 12Ju

Welchman, R. W. St. G., *bt. col.* 12Ju

Palin, S. C. F., *C.I.I.* *bt. col.* 24Ju

s. Westmoreland, C. H., *c.* 22Sep

Gordon, S. D., *bt. col.* 22Sep

Preston, J. R., *D.S.O.* 22Sep

Hawkins, F., *bt. col.* 22Sep

Birdwood, W. S., *bt. col.* 22Sep

Marshall, W. S., *bt. col.* 22Sep

Hayes, C. H., *bt. col.* 22Oc

Stookley, V. M., *bt. col.* 22Oc

Enriquez, A. D. 14Dec

Sinclair, A. L., *D.S.O.* 22Dec

Fairbrother, W. T., *bt. col.* 12Feb

s. Ramsay, J. G., *C.B.* *c.* 12Feb

Williamson, A. F., *bt. col.* 12Feb

Presgrave, R. B. J., *D.S.O.*, *c.* 12Feb

Blyth, F. A., *bt. col* 12Feb

Parker, J. W. 12Feb

Richardson, W. St. J. 12Feb

Drummond, F. H. R., *C.I.E.*, *bt. col.* 12Feb

Burn, A. G. 12Mar

Jones, R. G. 12Mar

Lyons-Montgomery, F., *C.B.*, *c.* 12Mar

Digitized by Google

Lieut.-Colonels—contd.

Boulderson, H. A. R. 13June01
Lushington, E. C. M. 27June01
Prichard, G. P. M. 9Aug.01
Clothier, R. F., *bt. col.* 12Aug.01
Lawson, H. 12Aug.01
Davison, K. S., *bt. col.* 19Aug.01
Phillipps, C. R. 10Sept.01
Swann, J. C., *C.B., c.* 10Sept.01
Ramsden, H. F. S., *c.* 10Sept.01
Goad, H., *c.* 10Sept.01
Bell, J. A., *c.* 10Sept.01
Godfray, H., *bt. col.* 10Sept.01
De Chaise, W. St. L., *C.B., c.* 10Sept.01
Hutchins, H. L., *bt. col.* 10Sept.01
Brownlow, C. B., *bt. col.* 10Sept.01
Williams, G. A., *bt. col.* 10Sept.01
Cook, W. 10Sept.01
Teversham, R. K., *D.S.O., bt. col.* 10Sept.01
Wilson, J. F. 10Sept.01
Cunliffe, E. W., *bt. col.* 10Sept.01
Bradshaw, L. J. E., *bt. col.* 10Sept.01
Even, G. E., *bt. col.* 21Sept.01
Smith, J. G., *c.* 21Sept.01
Farrant, H. Fitz L. 1Oct.01
Peirse, C. E., *c.* 13Nov.01
Downing J. G. 20Nov.01
Paul, E. T., *bt. col.* 1Jan.02
O'Donnell, G. B. 18Jan.02
Williamson, C. V. W., *c.* 27Jan.02
Powell, C. H., *bt. col.* 27Jan.02
Baillie, R., *c.* 27Jan.02
Abud, H. M. 27Jan.02
Rivett-Carnac, E. H., *bt. col.* 12Feb.02
Delamain, F. G., *bt. col.* 12Feb.02
Penrose-Thackwell, E. R. *bt. col.* 12Feb.02
Gott, G. A. *bt. col.* 23Feb.02

Lieut.-Colonels—contd.

Stevens, C. F., *c.* 19Apr.02
Huggins, P. G., *D.S.O.* 19Apr.02
Sandwith, J. R. 26Apr.02
Manera, J. S. G. 23May02
Pollard, W. C. 14Aug.02
a. Atkinson, F. G., *c.* 18Sept.02
Lumsden, H. R. W. 6Sept.02
Downes, W. K., *D.S.O., bt. col.* 10Sept.02
Leslie, A. E., *bt. col.* 10Sept.02
Wyllie, J. A. 10Sept.02
Monck-Mason, H. E. 10Sept.02
a. Tinley, G. F. N., *c.* 10Sept.02
a. Onslow, R. O., *bt. col.* 11Sept.02
a. Wallace, A., *bt. col.* 11Sept.02
Watson, G. H. 11Sept.02
Oates, G. E. H. 11Sept.02
a. Grover, M. H. S., *C.B., c.* 11Sept.02
Yate, A. C. 22Sept.02
Balfour, J. H. 6Oct.02
Maxwell, G. W., *bt. col.* 11Oct.02
a. Middleton, H. J. J., *c.* 29Oct.02
Yeilding, W. R., *C.I.E. D.S.O., c.* 29Nov.02
Lowry, W. H., *bt. col.* 29Nov.02
Bond, W. J. H., *C.B., c.* 30Nov.02
Meade, J. W. B. 25Jan.03
Haughton, T. H., *bt. col.* 11Feb.03
Inglis, E. 12Feb.03
Aspinall, H. H. H. 22Mar.03
Gordon, L. A., *bt. col.* 14June03
Foss, K. M 9July03
Biddulph, S. F., *bt. col.* 8Sept.03
Keary, H. D'U. *D.S.O., A.D.C. bt. col.* 10Sept.03
Vansittart, E., *bt. col.* 10Sept.03
Jones, F. L. 10Sept.03
Forbes, A. W., *bt. col.* 11Sept.03
Burton, C. W. W. 11Sept.03
Carpendale, J. M. 11Sept.03
Stevens, G. B. 18Sept.03
Carleton, H. A. *bt. col.* 9Oct.03
Grantham, C. F., *c.* 13Oct.03
Atkinson, G. O. 23Oct.03
Iremonger, R. G. 11Nov.03
Clark-Kennedy, A. H., *c.* 11Nov.03
Westlake, A. P., *D.S.O., bt. col.* 29Nov.03
Mackintosh, W. C. H. 30Nov.03
Taylor, R. E. S 23Jan.04
Gastrell, E. T., *bt. col.* 30Jan.04
Whistler, A. E., *bt. col.* 30Jan.04

Lieut.-Colonels—contd.

a. O'Donnell, H., *D.S.O., bt. col.* 30Jan.04
Angelo, F. W. P. *bt. col.* 30Jan.04
a. Rodwell, E. H., *bt. col., p.s.c.* 30Jan.04
Rattray, R. H., *bt. col.* 30Jan.04
Cole, R. A., *bt. col.* 30Jan.04
Edwards, J. B., *D.S.O.* 30Jan.04
Carr, A. N. 30Jan.04
Cahusac, W. F., *bt. col.* 30Jan.04
Bunbury, W. R., *bt. col., p.s.c.* 30Jan.04
Crawley, G. B. 30Jan.04
Carnegy, P. M., *bt. col.* 30Jan.04
a. Western, J. S. R., *p.s.c.* 12Feb.04
Davies, J. 16Feb.04
Georges, H. W. E. 26Feb.04
Shaw, G. J. 1Apr.04
Kreyer, F. A. C. 1May04
Purdon, D. W. 1May04
Hodgson, G. B. 1May04
Thackwell, C. G. R., *D.S.O.* 1May04
Davies, H. S. P. 1May04
Tuite, M. A. 1May04
a. Thomson, W. D. 1May04
Christie, J. H. 1May04
Melvill, P. J. 1May04
Karrich, G. S. 1May04
Hunter, J. G. 1May04
Waldron, H. F. K. 1May04
a. Reid, L. H. 1May04
Young, C. F. G. 1May04
Younghusband, G. J., *C.B., p.s.c., bt. col.* 1May04
Hutchinson, F. P. 1May04
Dobbs, A. H. 1May04
Aplin, P. J. H., *D.S.O.* 1May04
a. Phayre, A., *C.B. c.* 1May04
Templer, H. 1May04
Kirg, H. T. 1May04
Ommanney, G. S. 1May04
Parkin, H. 1May04
Dobbie, H. H. 1May04
Piers, W. B. 1May04
a. Eardley-Wilmot, I. 1May04
a. Armstrong, O. C., *D.S.O.* 11May04
Richardson, F. B. W. 11May04
Steele, St. G. L. 11May04
Mitchell, G. W. 11May04
Lewis, D. S. 11May04
Justice, C. Le G. 11May04
Broome, R. C. 11May04
Hogge, A. F., *C.B., bt. col.* 11May04
James, H. 11May04
Ostrehan, F. G. R. 11May04
Rose, H. 11May04

Lieut.-Colonels—contd.

Newell, W. J. 11May04
Carpendale, P. M. 11May04
a Watkis, H. B. B., *p.s.c., c. (temp. Brig.-Gen.)* 11May04
Hall, H. S. G. 11May04
O'Donoghue, M. E 11May04
Pirie, C. P. W. 11May04
Wright, E. L. 11May04
Stewart, W. H. M. 25May04
Unwin, G. B. 25May04
Westropp, G. R. C. 1June04
a. O'Donnell, A. C. 1June04
Phillips, W. E. 1June04
Swanston, N. S. 1June04
Legh, P. R. 1June04
Fry C. L 1June04
Hancock, F. H. 1June04
Sherard, R. W. 1June04
Merewether, H. A. 1June04
Shaw, D. G. L. 1June04
Walker, P. G. 1June04
a. Campbell, F., *D.S.O., bt. col.* 1June04
Ranken, G. P. 1June04
Dennys, W. A. B. 1June04
Dobsis, W H. 1June04
Plumer, T. H. 1June04
Kettleswell, E. A. 1June04
Light, R. H. 1June04
Maxwell, R. M. 1June04
a. Mackenzie-Kennedy, E. C. W., *c.* 1June04
Thuillier, W. 1June04
Rowcroft, G. F., *D.S.O.* 1June04
Kerr, M. A., *C.B.* 1June04
Macintyre, D. C. F. 1June04
Beale, A. 1June04
Wickham, W. J. R., *C.B., c.* 1June04
Sutton, . G 1June04
Hogge, G. S. 1June04
Brander, H. R., *C.B., p.s.c.* 1June04
Borradaile, H. B., *D.S.O.* 1June04
Crowther, R. T. 1June04
Cowley, J. W. 1June04
Southey, R. 1June04
Aitken, A. E. 1June04
Mullins, W. B. 1June 4
Cox, H. V. 1June04
Bradley, F. G. 1June04
a. Wapshare, R. 1June04
Shewen, M. T. 1June04
Montgomery, C. A. S. 1June04
Lewin, W. H. 1June04
Rippon, G. 1June04
Jackson, J. 1June04
Hamilton, A. 1June04
Tulloch, J. W. G., *C.B., bt. col.* 1June04

Digitized by Google

Lieut.-Colonels—contd.

Macdonald, C. H. 1 June 04
Cookson, G. A. 1 June 04
Burne, K. P. 1 June 04
Kenny, H. T., p.s.c. 1 June 04
Johnson, C. E. 1 June 04
Rainey-Robinson, R. M. 1 June 04
Herbert, L., *C.V.O., c.* 1 June 04
Johnstone, A. A. J. 1 June 04
Caulfeild, G. N., *D.S.O.* 1 June 04
Evatt, J. T., *D.S.O., bt. col.* 1 June 04
Fryer, L. C. 1 June 04
Turner, G. H. 1 June 04
Jermyn, T. 1 June 04
Harris, A. P. D 1 June 04
Holland, P. 1 June 04
s. Macconchy, E. W. S. K., *D.S.O.* (*temp. Col.*) 1 June 04
Taylor, H. N., *D.S.O.* 1 June 04
Mosse, W. O. M. 29 July 04
Whittall, F. V 15 Aug. 04
Melville, J. S. 19 Aug. 04
Fryer, G. W. S 21 Aug. 04
Loch, G. H., *C.I.E.* 21 Aug. 04
Stainforth, L. C. H. 24 Aug. 04
Searle, C. T. A. 18 Sept. 04
s. Birdwood, W. R., *A.D.C., c.* 1 Sept. 04
Searle, A. E. S. 17 Sept. 04
Vaughan, H. B., *bt. col.* 21 Sept. 04
Caulfeild, F. W. J. 1 Oct. 04
Jacob, C. W. 1 Oct. 04
Leonard, A. W. 2 Oct. 04
Rich, W. H. D. 5 Oct. 04
Bremner, H. J. 10 Oct. 04
s. Malleson, W. 20 Oct. 04
Colomb, F. C., p.s.c. 5 Nov. 04
Nicholls, A. 29 Nov. 04
Corfield, C. J. 4 Dec. 04
Crommelin, C. Y. 10 Dec. 04
Turner, J. G. 15 Dec. 04
Marlow, R. W. (*Controller of Mily. Accts.*) 22 Dec. 04
Delamain, W. S., *D.S.O.* 12 Jan. 05
Yate, F. H. 22 Jan. 05
Kerrich, L. W. C. 22 Jan. 05
Thompson, W. A. 22 Jan. 05
Onesevix-Trench, G. F. 22 Jan. 05
Rideout, F. C. W. 22 Jan. 05
Kemball, A. H. G. 11 Feb. 05
Radcliff, S. G. 12 Feb. 05
Lindesay, A. L. 13 Feb. 05
Lampen, J. 13 Feb. 05
Wyllie, F. 21 Feb. 05
Price, C. H. U., *D.S.O.*, 1 Mar. 05
Hollway, J. C. 14 Mar. 05
Dawson, C. H. 18 Mar. 05
Stewart, J. M. 20 Mar. 05
Carthew-Yorstoun, M. E. 26 Mar. 05
Churchill, F. 29 Mar. 05

Lieut.-Colonels—contd.

Herbert, L. N. 4 Apr. 05
s. Palin, G. W.* 1 May 05
Loch, H. F., *p.s.c.* 8 May 05
Whyte, C. W. F. 12 June 05
Strachey, J. 2 July 05
Dawson, F. W. 22 July 05
Colomb, R. P. 22 July 05
Barratt, W. C., *D.S.O.* 23 July 05
Hatch, A. V. 9 Aug. 05
Weller, G. H. 12 Aug. 05
Fleming, J. M. 12 Aug. 05
Twigg, R. H. 12 Aug. 05
Dunlop-Smith, J. R., *C.I.E.* 12 Aug. 05
Egerton, R. G. 12 Aug. 05
Anderson, E. F. H. 12 Aug. 05
Newmarch, L. S. 12 Aug. 05
Carter, E. J. 12 Aug. 05
Burton, E. B. 12 Aug. 05
Prior, W. 12 Aug. 05
Colvin, J. R. C. 12 Aug. 05
Dawes, W. M. 14 Aug. 05
Tritton, C. 28 Sept. 05
s. Phillips, A. L. 16 Oct. 05
Murray, G. 20 Oct. 05
Holloway, E. L. 5 Nov. 05
Hodson, G. B., *D.S.O.* 12 Nov. 05
Tennant, C. C. 26 Nov. 05
McKay, T. 1 Dec. 05
Keate, C. R. 19 Dec. 05
Norman, W. W. 21 Dec. 05
s. Cowper, M. 1 Jan. 06
Davidson, C. 14 Jan. 06
Thompson, D. M. 14 Jan. 06
Phillott, D. C. 14 Jan. 06
Campbell, F. J. B. 14 Jan. 06
McIntyre, H. D. 14 Jan. 06
Parsons, C. G. 14 Jan. 06
Broome, G. S. 16 Jan. 06
Smith, T. H. 21 Jan. 06
Hitchins, C. H. M. 21 Jan. 06
Hamilton, G. F. D. 21 Jan. 06
Hartigan, R. R. 1 Feb. 06
DC Grant, C. J. W. 10 Feb. 06
Anderson, C. C. 16 Feb. 06
Binsley, A. H. 19 Mar. 06
Watson, W. A., *C.I.E., p.s.c.* 1 Apr. 06
s. Ewart, R. H., *D.S.O.* 1 Apr. 06
Harrison, T. A. 1 Apr. 06
Shakespear, L. W. 2 Apr. 06
Brown, C. A. 14 Apr. 06
Wadeson, F. W. G. 17 Apr. 06
Denne, A. R. 23 May 06
Shore, O. B. S. F., *D.S.O., p.s.c.* 1 June 06
Crawford, G. R. 4 June 06
DC Mellise, C. J., *A.D.C., bt. col.* 25 July 06
Cronin, J. J 1 Aug. 06
Grey, E. 11 Aug. 06
Cawood, G. C. 11 Aug. 06
Feyton, A. G. 11 Aug. 06

Lieut.-Colonels—contd.

Couper, E. E. 11 Aug. 06
s. Acton, H. L. B. 11 Aug. 06
Grant, F. C. 11 Aug. 06
Brownrigg, G. A. 16 Aug. 06
Ransom, J. M. 26 Sept. 06
Buchanan, K. J. 27 Sept. 06
Haselgrove, H. S. 30 Oct. 06
Bower, H., *bt. col.* 29 Oct. 06
Strickland, W. A. W., *M.V.O.* 29 Oct. 06
Campbell, A. A. E. 29 Oct. 06
Hawks, G. W. S. 15 Nov. 06
Brooking, H. T. 21 Nov. 06
DeLisle, G. de S. 26 Nov. 06
Giles, A. 8 Dec. 06
Shakespear, J., *C.I.E., D.S.O.* 22 Jan. 07
Dallas, C. M 22 Jan. 07
Rynd, F. C. 22 Jan. 07
Godfrey, S. H. 22 Jan. 07
Ducat, C. M., *p.s.c.*, 22 Jan. 07
Nurse, C. G. 22 Jan. 07
Gordon, P. J. 22 Jan. 07
Browning, H. A. 22 Jan. 07
Thring, R. H. D. 22 Jan. 07
Williams, A. R. C. 22 Jan. 07
Chesney, K. 22 Jan. 07
Kemball, C. A., *C.I.E.* 22 Jan. 07
Row, G. R. 22 Jan. 07
Warren, P. B. 22 Jan. 07
Fowler, F. J., *D.S.O.* 28 Jan. 07
Newnham, A. T. H. 29 Jan. 07
Crawford, C. M. 31 Jan. 07
Mardall, W. S. 1 Feb. 07
Formby, R. F. R. 19 Feb. 07
Rooke, A. S. 19 Feb. 07
Lowry, H. W. 19 Feb. 07
Reed, E. M. 19 Feb. 07

Majors.

Porter, H. B. 11 Nov. 97
Pond, A. D. C. 1 Nov. 99
Grimston, R. E., *C.I.E.* 22 Apr. 01
Tighe, M. A. 22 Apr. 01

Majors—contd.

Bolleau, H. E. 22 Apr. 01
Logan-Home, F. C. 22 Apr. 01
Davis, C. 22 Apr. 01
Younghusband, Sir F. E., *K.C.I.E.* 15 July 01
Dick, A. R., *bt. lt.-col.* 15 July 01
Stratton, W. C. R. 15 July 01
Daly, H., *C.S.I., C.I.E.* 15 July 01
Brown, H. T. 15 July 01
Macdonald, F. W. P. 15 July 01
Cartwright, C. M. 15 July 01
Holloway, E., *p.s.c.* 15 July 01
Edwards, Fitz J. M., *D.S.O., p.s.c.* 15 July 01
Wingate, A. W. S., *bt. lt.-col.* 15 July 01
Carpendale, W. M. 15 July 01
Eliott, F. H. 15 July 01
Hudson, H., *C.I.E.* 15 July 01
Mathias, L. J. 15 July 01
Woods, A. E. 15 July 01
Hatherall, W. G. 15 July 01
Ievers, O. G. 15 July 01
Bernard, E. H. 15 July 01
Brett, W. E. 15 July 01
Lincoln, S. W. 15 July 01
Pressey, A. 15 July 01
Poingdestre, A. 15 July 01
Green, G. E. T. 15 July 01
Pinhey, A. F., *C.I.E.* 15 July 01
Pritchard, C. H. 15 July 01
s. Mathewes, J. R. 15 July 01
Johnston, H. M. 15 July 01
Paaken, W. H. 15 July 01
Cotgrave, E. C. R. 15 July 01
Mocatta, D. E. 15 July 01
Thomas, F. H. S. 15 July 01
Lang, A. G. B. 15 July 01
Minchin, C. F., *D.S.O.* 15 July 01

Digitized by Google

Indian Army.

Majors—contd.

Leslie, W. C. C. 10July01
Conran, W. L. 10July01
Loudon, F. A. 10July01
Blakeney, W. E. A. 10July01
Griffiths, C. 10July01
Hamilton, C. L. 10July01
Lang, E. B. 10July01
Maxwell, F. D. *C.I.E.* 10July01
Wimberley, C. I. 10July01
Jones, A. A. 10July01
Nicholson, R. W. 10July01
Shakespear, W. F. 10July01
Stirling, W. G. H. 10July01
Archer, C., *C.I.E.* 10July01
Burdon, P. R. T. 10July01
Hawks, T. S. 10July01
Brck, J. C. W. 10July01
Savage, W. H. 10July01
Oswald, W. A. 10July01
Campbell, C. F., *C.I.E.* 10July01
Arbuthnot, G. H. 10July01
Woodward, J. A. H. 10July01
Ramsay, J., *C.I.E.* 10July01
Lyall, E. C. 10July01
Birdwood, G. C. McD. 10July01
Laye, J. L. 10July01
Ripps, A. W. 10July01
Berewether H. 10July01
Priestley, G. W. 10July01
O'Bryen, C. W. 10July01
Holland, G. L. 10July01
Sullivan, R. E. 10July01
Thiffin, H. E. 10July01
Young, W. B. 10July01
Horsbrugh, R. P. 10July01
Haynes, C. E. 10July01
Kennedy, H. 10July01
Cockman, P. W. D. 10July01

Majors—contd.

McMahon, *Sir* A. H., *K.C.I.E., C.S.I.* (*temp. Col.*) 10July01
DCSmith, J. M., *C.I.E.* 10July01
Commeline, F. H. B. 10July01
Hoghton, F. A. 10July01
Hartigan, A. E. S. 10July01
Andrews, L. J. 10July01
Betham, R. M. 10July01
Falcon, R. W. 10July01
Mead, H. R. 10July01
Gayer, E. A. 10July01
Fisher, J. 10July01
Bruce, A. F. 10July01
Baugh, M. W. 10July01
Crocker, S. F. 10July01
Knatchbull, G. W. C. 10July01
Impey, L. 10July01
Loudon, J. A. 10July01
Carruthers, R. A. 10July01
Connell, C. E. H. 10July01
Raitt, H. G. B. 10July01
Mainwaring, C. V. 10July01
Vanrenan, A. J. H. 10July01
Brown, R. J. R. 10July01
Maudnit, F. R. M. C. de R. 10July01
Faulkner, A. A. M.M. 10July01
Woodyatt, N. G. 10July01
Showers, H. L., *C.I.E.* 10July01
Chaldecott, A. W. 28July01
Townsend, R. C. 25Aug.01
Roberts, H. L., *M.V.O.* 25Aug.01
Selwyn, C. H., *p.s.c.* 25Aug.01
Amesbury, F. C. D. 25Aug.01
Field, C. W. 25Aug.01
Maxwell, W. L. 25Aug.01
s. Millar, W. H. 25Aug.01
Hardy, T. H. 25Aug.01
Douglas, J. A., *Mil. Attaché* 25Aug.01
Tighe, M. J., *D.S.O., bt. lt.-col.* 25Aug.01
s. Knight, W. C., *D.S.O., p.s.c.* 25Aug.01
Banbury, W. E. 25Aug.01
Bourchier, A. C. F. 25Aug.01
Hatch, A. R. 25Aug.01

Majors—contd.

Jackson, R. P. 25Aug.01
Hamilton, C. 25Aug.01
Aplin, S. L. 1Sept.01
Dann, H. C. B. 20Oct.01
Palmer, H. I. E. 5Dec.01
Webster, T. 5Dec.01
Stevens, M 5Dec.01
Sanders, G. L'H. 5Dec.01
Cole, E. H. 19Dec.01
Somerset, C. W. 30Jan.02
Finch, C. 30Jan.02
Renton, R. R. 30Jan.02
Clay, C. H., *p.s.c.* 8Feb.02
Willoughby, M. E., *p.s.c.* 6Feb.02
Elphinstone, A. P. A. 6Feb.02
Haig, T. W. 6Feb.02
s. Tod, J. K., *p.s.c.* 6Feb.02
Henderson, T. H 6Feb.02
Wake, E. St. A. 6Feb.02
s. Robertson, G. A. 8Feb.02
Roche, H. J. 6Feb 02
Walton, W. C. 6Feb.02
s. Grimston, S. B. 6Feb.02
Pollard, J. H. 6Feb.02
Ayerst, W. 6Feb.02
Colomb, G. H. C. 6Feb.02
Cox, P. Z. *C.I.E.* 6Feb.02
Foster, L. M. 6Feb.02
Egerton, C. P 6Feb.02
Beadon, G. C. 6Feb.02
Medley, A. G. 6Feb.02
Graham, S. B. 6Feb.02
Cox, F. W. H. 6Feb.02
Mennie, J. O. 6Feb.02
Murray, C. F. T. 6Feb.02
Warden, A. W. 6Feb.02
Douglas, M. W., *C.I.E.* 6Feb.02
Erskine, K. D 6Feb.02
Warde, H. N. 6Feb.02
Soady, G J. FitzM. 6Feb.02
Henegan, J., *D.S.O.* 6Feb.02
Bayley, S. F 6Feb.02
Wintle, E. de V. 6Feb.02
Barnes, J. P. 6Feb.02
Wynch, F. J. H. 14May02
Lilly, G. W. 14May02
Montagu, A. H. 4May02
Thomas, H. St. G. 4May02
Ffrench T. 4May02
Baldwin, A. C. 14May02
Ward, G. A 2July02
Richards, E. W. 5July02
Boudier, E. W. 5July02

Majors—contd.

Lewis, C. H. 30July02
McConaghey, A. 23Aug.02
Jackson, E. M. 23Aug.02
Crichton, R. T. 23Aug.02
Barrow, G. de S., *p.s.c.* 23Aug.02
Burton, R. G. 23Aug.02
Hay, H. T. H. 23Aug.02
Cubitt, W. M. 23Aug.02
Chatterton, J. B. 23Aug.02
Napier, *Hon.* H. D. 23Aug.02
Bernard, H. C 23Aug.02
Dewing, R. H 23Aug.02
Jones, H. J., *D.S.O.* 23Aug.02
Prendergast, C. G. 23Aug.02
Carnegy, C. G. 23Aug.02
Gordon, R. F. C 23Aug.02
Ryder, W. I. 23Aug.02
Edwardes, S. M., *D.S.O* 23Aug.02
Dunsterville, L. C. 23Aug.02
Macnabb, D. J. C. 23Aug.02
Evans, G. M. 23Aug.02
Young, F. P., *C.I.E.* 23Aug.02
Newbold, A. W. 23Aug.02
Goodenough, H. L. 23Aug.02
Whyte, J. F. 1Sept.02
Barry, J. F. 25Oct.02
s. Hendley, C. E. 12Nov.02
Herbert, C., *D.S.O.* 12Nov.02
Bailey, C. 12Nov.02
Hill, J. R. 12Nov.02
Fane, V. B., *bt. lt.-col.* 12Nov.02
Hilliard, H. N. 12Nov.02
Pritchard, H. E. 12Nov.02
Battye, A. H. 12Nov.02
Mercer, W. H. W. 12Nov.02
Rainsford, J. A. G. 22Nov.02
Young, F. De B., *p.s.c.* 9Dec.02
Caruana, A. J. 14Jan.03
Camillari, J. M., 14Jan.03
Miles, P. J. 1Feb.03
Dennys, A. H. 1Feb.03
s. Rice, G. B H., *p.s.c.* 7Feb.03
Muspratt F. C. 7Feb.03
s. Younghusband, L. N. 7Feb.03
Fowler, C. A. 7Feb.03
Moore, F. L. 7Feb.03
Chitty, W. W. 7Feb.03
Wilkins, E. G. R. 7Feb.03
Williams, A. H. 7Feb.03
Lye, R. C., *D.S.O.* 7Feb.03
Grant, A. 7Feb.03
Ditmas, A. R. 7Feb.03
Waller, E. 7Feb.03
Murray, F., *D.S.O.* 7Feb.03
Drew, A. B. H 7Feb.03

Digitized by Google

Indian Army.

Majors—contd.

Edwards, R. M. 7Feb.03
Watson, H. D., *C.I.E.* 7Feb.03
Smith, F. A. 7Feb.03
Berkeley, R. B. 7Feb.03
Richardson, H. L. 7Feb.03
s. Low, R. B., *D.S.O.* 7Feb.03
Stuart D. F. 7Feb.03
Ormsby, V. A. 7Feb.03
Griffin, C. P. G., *D.S.O.* 7Feb.03
DC Boisragon, G. H. 7Feb.03
Stainforth, H. G. 7Feb.03
Paxton, A. F. P. 28Feb.03
Dobbie, C. F. 28Feb.03
Moore, A. G. W. 28Feb.03
Robin, N. E. 6May03
Woodcock, W. C. M. 6May03
Eustace, A. H., *D.S.O.* 6May03
Walters, H. F. 6May03
Evatt, F. W. 6May03
s. Batten, F. G. 6May03
Forth, C. T. W. 3May03
Swiney, E. R. R. 6May03
Budd, N. A. H. 9May03
Burlton, P. S. M. 9May03
Campbell, A. J. 9May03
Rawlinson, C. B., *C.I.E.* 9May03
Hughes, F. T. C. 9May03
Kendall, J. 9May03
Lowis, H. R. 9May03
Tottenham, R. L. 9May03
s. Norie, C.E. de M., *D.S.O. p.s.c.* 9May03
Gilbert, G. E. L. 9May03
Swanston, C. O., *D.S.O., p.s.c.* 9May03
Wright, E. G. 9May03
Seddon, T. Y. 9May03
Lowther, H. 9May03
Roberts, M. B. 23May03
Allenby, A. H. 23May03
Colquhoun, H. W. C. 23May03
Rooms, H. N. 23May03
Burlton, W. E. F 23May03
Cowie, W. A. L. 24May03
Meagher, D. J. 2Aug.03
DC Walker, W. G. *bt. lt.-col.* 29Aug.03
Harvey, A. B. 29Aug.03
Fox-Strangways, *A. S.* 29Aug.03
Trydell, B. 29Aug.03
Fraser, G. S. 29Aug.03
Davies, F.G.H. 29Aug.03
Bannerman, A. D'A. G., *C.I.E.* 29Aug.03
Spence, P. T. A. 29Aug.03
Beville, C. H. 29Aug.03
Dennys, H. T. 29Aug.03
Parker, H. P. E. 29Aug.03
Rea, F. W. 29Aug.03
Widdicombe, F. S. 29Aug.03

Majors—contd.

s. Dyer, R. E. H., *p.s.c.* 29Aug.03
Wintle, Fits H. 29Aug.03
King, H. 29Aug.03
Thompson, C. P. 29Aug.03
Tighe, S. M. 29Aug.03
Barton, A. E. 29Aug.03
Obbard, O. J. 29Aug.03
Baldock, C. B. 29Aug.03
Cole, H. W. G. 29Aug.03
Lane, H. P. 29Aug.03
Cadell, A. 29Aug.03
Geoghegan, S., *p.s.c.* 29Aug.03
Rannick, F., *p.s.c.* 29Aug.03
Kaye, W. J. P. 29Aug.03
Howell, A. A. 29Aug.03
Gough, C. H. H., 29Aug.03
Hildebrand, W. H. 29Aug.03
Elsmie, G. E. D. 29Aug.03
Nepean, H. E. C. B. 29Aug.03
Ward. T. M. 29Aug.03
Luck, C. A. 18Sept.03
Venour, W. E. 28Sept.03
Parker, N. T. 25Nov.03
Morton, E. B. 25Nov.03
Buist, D. S. 25Nov.03
s. Sullivan, S. L. 25Nov.03
Bell, R. M. 25Nov.03
Dunlop, H. H. 25Nov.03
Peterson, F. H., *D.S.O.* 25Nov.03
Herbert, D. 25Nov.03
Vickers, H. 25Nov.03
Browne, A. J. W. 16Dec.03
Johnston, H. W. 30Jan.04
Andrew, D. C. A. 30Jan.04
Beville, F. G. 30Jan.04
Elliot, C. R. 30Jan.04
s. James, W. B. 30Jan.04
Jacob, A. Le G., *C.I.E., D.S.O.* 30Jan.04
Ducat, H. C. C. 30Jan.04
Wall, E. W. 30Jan.04
s. Campbell, L. W. Y. 30Jan.04
Domenichetti, F. H. 30Jan.04
Tytler, H. C. 30Jan.04
Jollie, F. 30Jan.04
Mullaly, A., *D.S.O.* 30Jan.04
Humfrey B J. H. 30Jan.04
Parker, J. 30Jan.04
s Baldwin, G. M., *D.S.O.*, 30Jan.04
Walling, A. T. 30Jan.04
Carey, O. W. 30Jan.04
Drever, J. W. 30Jan.04
Halliday, H. M. 30Jan.04
Arnold, A. S. 30Jan.04
Widdicombe, G. T. 30Jan.04
Kingston, F. A. 30Jan.04
Southey, W. M. 30Jan.04
Stevens, S. R. 30Jan.04
Wallace-Dunlop, A. 30Jan.04

Majors—contd.

Bateman-Champain, A. P. *M.V.O.* 30Jan.04
Wodehouse, F. W. 30Jan.04
Kappey, M. A. B. 1Feb.04
Magrath, H. A. F. 1Feb.04
Berger, E. L. O. 1Feb.04
Hurly, M. R. 1Feb.04
Taylor, A. W. N. 12Feb.04
Cook, C. O. 18Feb.04
s. Home, J. M., *p.s.c.* 18Feb.04
MacGeorge, H. K. 3Mar.04
Palin, P. C. 22Apr.04
Thacker, H. J. 1May04
Hawkins, G. A. 19May04
Burrard, C. 24July04
Smith, O. A. (*prov.*) 24July04
Robinson, G. T. 24July04
Burlton, A. R. 24July04
Roos-Keppel, G. O., *C.I.E.* 25Aug.04
s. Rowlandson, A. T. 25Aug.04
Lucas, F. G., *D.S.O.* 25Aug.04
Begbie, A. S. 25Aug.04
Badcock, F. F., *D.S.O.* 25Aug.04
s. Senior, H. W. R., *p.s.c.* 25Aug.04
Grant, L. H 25Aug.04
Hall, R. S. 25Aug.04
Turner, F. W. C. 25Aug.04
Wood, E. J. M. 25Aug.04
s. Daunt, W. D. 25Aug.04
Walker, H. G. 25Aug.04
Brandreth, R. 25Aug.04
Symonds, C. W. H. 25Aug.04
Swan, C. T. 25Aug.04
Waller, F. C. L. 25Aug.04
s Vincent, F. L. 25Aug.04
Moore, H. A. 25Aug.04
Hallowes, F. W. 25Aug.04
Peart, D. G. 25Aug.04
Hodgson, W. G. 25Aug.04
Lock, F. R. R. 25Aug.04
Manning, *Sir* W. H., *K.C.M.G., C.B.*, bt. col. (*lost Brig.-Gen.*) 25Aug.04
Schneider, R. P. C. 25Aug.04
Brown, W. H. 25Aug.04
Lowis, R. M. 25Aug.04
Wood, C. E. 25Aug.04
Walton, L. B. 25Aug.04
Watson, A. C. 25Aug.04
Hogg, T. C. MacK. T., 25Aug.04
Argles, O. C. 25Aug.04
Gurdon, B. E. M., *C.I.E., D.S.O.* 25Aug.04
Merewether, J. W. B. 25Aug.04
Grey, W. G. 25Aug.04
Bell, L. M. 25Aug.04
Windham, C. J. 18Sept.04
Andrew, A. W. 28Sept.04
Peacock, H. B. 19Oct.04
Malcolm, W. L. 27Oct.04

Majors—contd.

Richstin, H. C. 1[illegible]
s. Tanner, C. O. O. 1[illegible]
Forster, P. B. B. 1[illegible]
Williams, C. H. 1[illegible]
Sangster, A. R. 1[illegible]
Stewart, F. T. 1[illegible]
s. Jamieson, A. J. 1[illegible]
Benn, H. G. 1[illegible]
Macandrew, H. J. K. *D.S.O.* 1[illegible]
Sutton, A. H. 1[illegible]
Jacob, W. S. 1[illegible]
Laing, F. C. 1[illegible]
Hickley, A. C. 1[illegible]
Denne, R. W. A. 1[illegible]
Kirkwood, T. M. 1[illegible]
Stuart, A. P. D 1[illegible]
Donelly, K. J. G. 1[illegible]
Howe, R. R. R. 1[illegible]
Smithett, A. C. H. 1[illegible]
McCrae, A. C. 1[illegible]
Moberly, F. J., *D.S.O. p.s.c.* 1[illegible]
s. Faunce, R. De L. 1[illegible]
Climo, S. H., *D.S.O.* 1[illegible]
s. Richardson, C. W. G. *p.s.c.* 1[illegible]
s. Scott, T. E., *C.I.E. D.S.O.* 1[illegible]
Drake-Brockman, [illegible]
Southey, H. H. 1[illegible]
Nurse, H. H. 1[illegible]
Creagh, A. H. D. 1[illegible]
Carter, J. R. B. 1[illegible]
Chitty, E. R. I. 1[illegible]
Hill, J., *D.S.O* 1[illegible]
Priestley, C. E. [illegible]
Sillery, J. J. D. 1[illegible]
Twiss, R. F. 1[illegible]
Hennessy, J. P. C. 1[illegible]
Stothard, R. A. W. 1[illegible]
Holmes, G. Y. 1[illegible]
Roome, R. E. 1[illegible]
Wilkley, J. R. 1[illegible]
Browne A. P. 1[illegible]
Waterfield, A. C. R. *M.V.O., p.s.c.* 1[illegible]
Roddy, H. H. 1[illegible]
Kennice, R. L. 1[illegible]
Thompson, H. A. [illegible]
Tweddell, H. 1[illegible]
Vaughan, R. R. 1[illegible]
Dale, G. A. 1[illegible]
Ramey, E. F. 1[illegible]
Vaughn, R. E. 1[illegible]
Ocane-Smith, H. 1[illegible]
Lindsay, H. A. P. 1[illegible]
Renton, C. C. 1[illegible]
Badcock, A. J. 1[illegible]
Scharlieb, W. K. 1[illegible]
Rowcroft, R. C., *D.S.* 1[illegible]
Turner, A. G. R. 1[illegible]
Davies, C. H., *D.S.O.* 1[illegible]
Benn, R. A. R., *C.I.* 1[illegible]
s. Bevnon, W. G. L., *D.S.* M. R. col. 1[illegible]

Digitized by Google

Majors—contd.

Molyneux, E. M. J. *D.S.O.* 5Feb.05
Fordyce, H. L. D. 16Feb.05
Saunders, A. R. 16Feb.05
Hardley-Howard, W. S. 16Mar.05
Ducat, C. T. 16Mar.05
‡. Fraser, W. S 23Mar.05
Codrington, H. W. 30Mar.05
Cunningham, P. H. 12Apr.05
Prendergast, W. H. 4May05
Warner, W. W. 4May05
Oakes, G. R. 4May05
Bruce, *Hon.* C. G., *M.V.O.* 4May05
Bell, H. P. 4May05
Anderson, A. M. 4May05
Beatty, L. N. 4May05
Maxwell, H. G. 7May05
Williamson, M. 8May05
Cameron, D. H. 23July05
Tribe, C. W. 18Sept.05
Jacob, H. F. 14Sept.05
Mockler, G. H. G. (*attd. Russian Army*) 14Sept.05
Wintour, E. 14Sept.05
Savi, R. J. T. 14Sept.05
Robinson, G. W. 14Sept.05
Adye, D. R. 14Sept.05
Allen, H. M. 14Sept.05
Barton, F. N. 14Sept.05
Beddek, E. E. 14Sept.05
Lester, C. D. 14Sept.05
Saules, E. 14Sept.05
James, M. G. 14Sept.05
Keays, R. W. C. 14Sept.05
Britten, T. X. 14Sept.05
Bruce, W. A. M. 14Sept.05
Johnson, G. W. 14Sept.05
French-Mullan, J. L. W. 14Sept.05
Lane, H. A. 14Sept.05
Morris, Godfrey M. 14Sept.05
Ridgway, R. T. L. 14Sept.05
Powell, W. B. 14Sept.05
Turner, H. H. F., *p.s.c.* 14Sept.05
Harvest, H. de V. 14Sept.05
Newnham, W. F. 14Sept.05
Pirrie, F. W. 14Sept.05
Watling, G. 14Sept.05
Thornton, C. E. 14Sept.05
Obbard, H. N. 14Sept.05
Ford, C. A. W. 14Sept.05
Brakspear, W. B. 14Sept.05
Beadon, W. 14Sept.05
Clarke, G. L. P. 14Sept.05
Codrington, E. 14Sept.05
‡. Talbot, J. 14Sept.05
Jones, H. H. 14Sept.05
Bayley, E. C. 14Sept.05
Des Vœux, H. 25Sept.05
Harvard, A. J. N. 5Oct.05
Boddam, E. B. C., *p.s.c.* 18Oct.05
Chaplin, R. F. 16Nov.05
Chichester, A. G. de V. 16Nov.05
Smith, G. R. de H. 16Nov.05
Thomason, A. F. 16Nov.05
Peterson, C. H. 16Nov.05
Dunsford, F. P. S 16Nov.05
Nisbett, W. G. 16Nov.05

Majors—contd.

Stone, W. R. 16Nov.05
Griffith, W. W. G. 16Nov.05
Boome, E. H. 16Nov.05
Bowen, C. R. 16Nov.05
Barnett, C. 16Nov.05
Ware, F. C. W., *C.I.E.* 16Nov.05
Solbé, C. E. De L 16Nov.05
Sutton, F. G. H. 16Nov.05
Rose, J. L. P. 16Nov.05
Porteous, C. McL. 16Nov.05
Bell, R. C. 16Nov.05
Martin, E. V. 16Nov.05
Robson, C. G. 16Nov.05
Wilson, J. A. 16Nov.05
s. Parr, H. O. 16Nov.05
White, W. E. 16Nov.05
Perkins, J. C. C., *D.S.O.* 16Nov.05
Jeffcoat, F. H. H. 16Nov.05
Prince, W. C. S. 16Nov.05
Shewell, A. P. 16Nov.05
Grace, C. H. C. 16Nov.05
Jacques, F. A. 16Nov.05
Wooldridge, W. H 16Nov.05
Webb, A. E. 16Nov.05
s. Holland-Pryor, P. 16Nov.05
Eliott-Lockhart, P. C., *D.S.O.* 23Nov.05
Hood, E. F. 21Dec.05
Bailey, W. A. 31Dec.05
Murray, E. R. B. 1Feb.06
Harding, M. F. 1Feb.06
Macquoid, C. E. R. F. K., *D.S.O.* 11Feb.06
Stack, C. S. 11Feb.06
Birch, F. W. 11Feb.06
Macmullen, F. C. K. 11Feb.06
Howell, E. A. R. 11Feb.06
Dickson, J. H. 11Feb.06
Daniell, F. W. 11Feb.06
Lloyd, W. E. B. 11Feb.06
Hodding, J. S. 11Feb.06
Pennington, A. W. 11Feb.06
s. Longden, A. R. 11Feb.06
Eastmead, C. S. 11Feb.06
Vaughan, E. G. 11Feb.06
Jackson, R. P. 11Feb.06
‡ Vanrenen, G. R. 11Feb.06
Stevens, N. M. C. 11Feb.06
Annesley, A. S 11Feb.06
Heffernan, H. W. 11Feb.06
Donnan W. 11Feb.06
Lyne, C. V. N. 11Feb.06
Garden, A. R. H. 11Feb.06
Fenner, C. C. 11Feb.06
Hamilton, A. S. 11Feb.06
Searle, P. C. 11Feb.06
Major, F. F. 11Feb.06
Fisher, F. (*prov.*) 11Feb.06
Brooke, H. M. M. 11Feb.06
Quinn, J. J. P. 11Feb.06
Sherer, J. C. 11Feb.06
Bell, J. B. 11Feb.06
Foord, E. R. 11Feb.06
Lloyd-Jones, F 11Feb.06
Hitchins, H. E. 11Feb.06
Bernard, A. E. 11Feb.06
Price, C. U. 11Feb.06
s.c. Black, W. C. 11Feb.06
s. Shea, J. S. M., *D.S.O.*, *p.s.c.* 11Feb.06
Pierce, F. G. 11Feb.06

Majors—contd.

Anderson, P. G. 11Feb.06
Rattray, C., *p.s.c.* 11Feb.06
Walker, W. R. 11Feb.06
Kauntze, C. R. 11Feb.06
Moore, C. H. G., *D.S.O.* 11Feb.06
Kemball, J. S. 11Feb.06
Baker, H. R. 15Feb.06
Murray, A. B. 17Feb.06
Morris, D. O. 17Feb.06
Sykes, P. M., *C.M.G.* 1Mar.06
Beale, W. 1Mar.06
Blois-Johnson, T. G. 14Mar.06
Ford, H. B. 14Mar.06
s. Cobham, H. W. 9May06
Scott, B. 9May06
Dallas, J. S. 9May06
Bagley, R. G. 9May06
Vallings, H. A. 9May06
Hutchinson, C. R. M. 9May06
Money, E. D 9May06
Marriott, L. H. 9May06
Orr, J. L. 16May06
Harrington, *Sir* J. L., *K.C.V.O.*, *C.B.* 6June06
Hill, F. B. 6June06
Cobbe, H. H., *D.S.O.* (6June06
Bagshawe, F. W. 22Aug.06
Henslowe, F. J. D. 22Aug.06
Rampini, F. C. 22Aug.06
Pearson, H. F. A. 22Aug.06
s. Pigou, F. H. 22Aug.06
Playfair, A. 22Aug.06
Whitehead, J. H. 22Aug.06
Gray, F. W. B. 22Aug.06
Watson, L. A., *p.s.c.* 22Aug.06
Gordon, J. L. R. 22Aug.06
Cooper, W. G. 22Aug.06
Anderson, H. L. 22Aug.06
Blakeway, D. B. 22Aug.06
Ralph, A. C. 22Aug.06
Gunning, O. G. 22Aug.06
Stewart, J. A. 22Aug.06
Condon, J. K. 22Aug.06
Lightfoot, T. W. 22Aug.06
Humfrey, F. G. C. 22Aug.06
Ainslie, H. P. 22Aug.06
Bell, G. H. 22Aug.06
Nethersole, A. R. 22Aug.06
Ferguson-Davie, A. F., *C.I.E.*, *D.S.O.* 22Aug.06
Basevi, W. H. F. 22Aug.06
Macpherson, M. G. 12Sept.06
Fraser, F. J. (*prov.*) 12Sept.06
Waterfield, R. C. 19Sept.06
Baker, C. N. 19Sept.06
Knox, S. G. 19Sept.06
Alexander, J. L. 19Sept.06
Wallis, H. R. 3 Oct 06
Roberts, A. 3Oct.06
Ward, A. 19Oct.06
Dew, A. B. 10Nov.06
Davis, E. N. 10Nov.06
Elderton, M. T. 10Nov.06
Shaw, H. S. 10Nov.06
Gough, G. B. 10Nov.06
‡.v. Jackson, C. C. 10Nov.06
Haldane, C. L. 10Nov.06
Thompson, I. F. R. 10Nov.06
Amesbury, W. L. R. 10Nov.06
Grimshaw, E. W. 10Nov.06

Majors—contd.

Codrington, H. de S. 26Nov.06
Coke, A. H. 5Dec.06
s. Chatterton, G. D. L. 5Dec.06
Ricketts, L. H. 8Dec.06
Harington, H. H. 8Dec.06
Lillingston, W. E. G. 8Dec.06
Strahan, G. A 8Dec.06
Carter, G. L. 8Dec.06
s. Anderson, W. Christian 8Dec.06
Firth, R. A. 8Dec.06
Sheppard, G. S. 22Dec.06
s. Elsmie, A. M. S., *p.s.c.* 30Jan.07
Mears, A. 30Jan.07
Nethersole, F. R. 30Jan.07
Taylor, W. F. C. 30Jan.07
Lee, A. W. H. 30Jan.07
Douglas, W. B 30Jan.07
Cruddas, H. W. 30Jan.07
Tennant, E. 30Jan.07
Hornby, M. L., *D.S.O.* 30Jan.07
Paul, R. S. 30Jan.07
Morris, R. L 30Jan.07
da Costa, O. M. J. 30Jan.07
Oldfield T. A. F. R. 1Feb.07
Crocker, A. G. 15Feb.07
Tempier, C. F. 15Feb.07
Barnes, E. 15Feb.07
Parsons, F. C. A. 15Feb.07

Captains.

Kelly, H. N. 1Jan.97
Cotterill, H. E. 23Feb.98
How, A. P. 18July06
Hay, A. 9May99
Ricketts, P. E. 22Aug.99
O'Connor, W. F. T., *C.I.E.* 10Oct.99
Kaye, C. 6Mar.00
Elliott, H. H. 12Mar.00
Keyworth, W. 23Mar.00
Maxwell, L. L., *bt. maj.* 23Mar.00
Andrew, F. A. 23Mar.00
Hanmer, L. A. G. 23Mar.00
Munn, R. G. 23Mar.00
Alexander, H. S. 23Mar.00
Clark, C. H. B. 23Mar.00
Burton, R. W. 23Mar.00
Plowden, T. C. 23Mar.00
Travers, R. E. 23Mar.00
Geoghegan, F. E. 23Mar.00
Paleologus, W. C. 23Mar.00
Maclachlan, T. R. 23Mar.00
Anderson, C. K. 23Mar.00
Clery, C. B. L. 24Apr.00
Hughes, E. M. 24Apr.00
Hill, W. A. 24Apr.00
Bannerman, W. P. 24Apr.00

Digitized by Google

Captains—contd.

Cassels, G. R. 24Apr.00
Carleton, H. A. 24Apr. 00
Peck, J. H. 24Apr.00
Becher, G. A. 27Apr.00
Smith, F. V. 15May00
Byers. C. B. 15May00
Nuttall, M. E. 29May00
Forteath, F.W.H. 8June00
Moore, F. T. T. 8June00
Pinney, J. C. D. 8June00
Copeland, F. 8June00
Hannyngton, J. A. 8June00
Ralph, A J. 8June00
Carnegy, R. L. 8June00
e.a. McBarnet, A. E., *M.V.O., D.S.O.* 8July00
Moore, A. 6July00
Roosmale Cocq, C. A. 6July00
Darley, J. R. 6July00
Lyon, J W. H. 6July00
s. Pottinger R. S. 27July00
Lang, E. M. 27July00
Carden, J. R. 4Sept.00
Marwell, A. G., *bt. maj.* 11Sept.00
Tancred, T. S. 11Sept.00
Payne, E. H. 21Sept.00
s. Bateman-Champain, H. F. 21Sept.00
Cummins, H. A. V., *p.s.c.* 21Sept.00
Cheyne, R. E., *bt. maj.* 21Sept.00
Dallas, A. E. 21Sept.00
Taylor, G. A. C 21Sept.00
Holman, H. C., *D.S.O., p.s.c.* 21Sept.00
Smith, W. F. 21Sept.00
Young, W. E. 21Sept.00
Harold, C. F. 21Sept.00
s Hawks, F. W. 21Sept.00
Cumberlege, C. J. 21Sept.00
Johnson, C. A. K. 21Sept.00
Brownlow, d' A. C. 21Sept.00
Bousfield, E. E. 21Sept.00
Young, D. C. 21Sept.00
s. DC Cobbe, A. S., *D.S.O. p.s.c.* 21Sept.00
Prentis, W. S. 21Sept.00
Sanborne-Palmer, F. C. S. 23Oct.00
Cassels, K. S. 23Oct.00
Carter, C. *M.* 23Oct.00
Swinhoe, E. A. 23Oct.00
Stuart, A. G., *p.s.c.* 7Nov.00
Hudson, A. K. 9Nov.00
s. Garratt, H. S. 9Nov.00
DC Rolland, G. M. 9Nov.00
s.c. Grecory, C. L. 9Nov.00
Roe, E. O. 9Nov.00
Lloyd, J. H. 9Nov.00
Johnson, C. R. 9Nov.00
Hay, L. T. 9Nov.00
Kennedy, J. R. 9Nov.00
Deville, H. G. P. 9Nov.00
Lawrenson, T. G. P. 9Nov.00
Chandler, H G.W. 4Dec.00
Wardell, W. H 21Dec.00
Alexander, A. V. 21Dec.00
Raven, A. W. N. 21Dec.00
Beatty, G. A H. 21Dec.00
s. Kinr, S.W., *p.s.c.* 21Dec.00
MacPier, H. M. 21Dec.00
Brown, W. M 21Dec.00
Pritchard, A G. 21Dec 00

Captains—contd.

Ward, C. H. 21Dec.00
Finnis, J. F. 21Dec.00
Nicholson, W. C. 21Dec.00
Rawlins, A. K., *D.S.O.* 21Dec.00
Lovell, A. N. 21Dec.00
Mackenzie, C. 21Dec.00
Swan, J. S. 21Dec.00
Wheeler, J. C. M. 15Jan.01
Field, C. D. 1Mar.01
Cooke, S. A. 1Mar.01
s. Hockan, C. A. F., *p.s.c.* 1Mar.01
Lane, F. M. 1Mar.01
Poole, W. T. C. 1Mar.01
Nightingale, M. R. W. 1Mar.01
Kelly, G. H. F. 1Mar 01
Cullen, E. H. S. 1Mar.01
Davis, G. J. 1Mar.01
Thomas, F. W. 1Mar.0
Lash, A. O. 1Mar.01
s. Peck, A. W. 1Mar.01
Winter, C. B. 1Mar.01
Beadon, H. C. 1Mar.01
s. Jones, L. C., *p.s.c., bt. maj.* 1Mar.01
Kirkpatrick, E. 1Mar.01
Redl, E. A. F. 1Mar.01
s. Spence, A. H. O. 1Mar.01
Kemball, A. G. 1Mar.01
s.c. Glasfurd, A.I.R. 29Mar.01
Van der Gucht, R. L. 29Mar.01
Alexander, C. H. 29Mar.01
Rattray, H. B., *D.S.O. bt. maj.* 29Mar.01
Walker, F. S. 29Mar.01
Browning, T. C. 29Mar.01
Hogg, J. McK. T. 29Mar.01
Elliott, A. C. 9Apr.01
Davidson, S. R. 16Apr.01
Wooldridge, H. C. 26Apr.01
O'Reilly, C. M. 3May01
Perry, G. E. J. 3May01
Bliss, J. A. 3May01
Creagh, E. O. 3May01
Colan, W. R. B. 3May01
Baldwin, L. H. 3May01
Moore, G. D. M. 3May01
Ward, G. L. S. 3May01
Lukin, R. C. W. 3May01
Lawson, O. H. 3May01
Prideaux, F. B. 3May01
Hole, H. L. 3May01
Orman, F. L. 3May01
Fellows, C. S. 3May01
Beamon, G. P. R 3May01
Ross, H. 31May01
Gough, H. A. K. 4June01
Macpherson, N. 4June01
Carwithen, E. T 4June01
Morris, George M 3June01
Harrison, W. C. W. 3June01
Bolleau, E. R. P. 28June01
Barratt, E. B 28June01
Goldthorp, F. H. 28June01
Bryce, D. G. 28June01
Kennedy, W. M. 28June01
Drummond, A. B. 28June01
Phillips, R. S. 28June01
Strance, A. J. 28June01
Rouse, A. H. T. 28June01
Bidwell, R. F. 28June01
Prevost, G. H. 28June01
Ross, F. G. C. 9July01

Captains—contd.

Battine, R. St. C., *p.s.c.* 10July01
O'Mears, C.A.E. 10July01
Edwardes, J. G. 10July01
Norman, W. H., *p.s.c.* 10July01
Sanford, G. B. 10July01
Hickie, W. B. 10July01
Tillard, A. B., *D.S.O.* 10July01
s. Young, H. G. 10July01
Nangle, K. E. 10July01
Greig, W. B. 10July01
Ormiston, T. L. 10July01
Newell, H. A. 10July01
Browne, F. D. 10July01
Pennefather Evans, G. 10July01
Barthon, H. W. 10July01
Jacob, A. L. 10July01
Nicholas, S. H. R. 10July01
Langtry, H.V.M. 10July01
Smith, A. Le F. 10July01
Hill, H. C. 10July01
Dunscombe, N. B. 10July01
French, W. C. 10July01
Cooke, H. W. F. 10July01
Musgrave, W. W. F. C. 10July01
s.c. Hopwood, H. R. 10July01
McConaghey, F. 10July01
s. Pocock, P. F. 10July01
Bridges, A. H., *bt. maj., p.s.c.* 10July01
Haydon, W. P. 10July01
Gabbett, A. C. 10July01
Leslie, P. N. 10July01
Hancock, F. De B. 10July01
Milne, J. W. 10July01
s.c. Tarver, A. L. 10July01
Riddell, H. J. 10July01
Bailey. G. 10July01
McLeod, T J. 10July01
Butler, A. H. 10July01
Norie, F. H. 10July01
Hudson, J. H. 10July01
Barclay, P. C. R. 10July01
s. Guthrie-Smith, W. M. 10July01
Bourne, W. FitzG. 10July01
Teed, A. S. H. 10July01
Lushington, W. N. 10July01
Tregear, V.F.W. 10July01
Coningham, F. E. 10July01
Burn, G. C. 10July01
Irvine, A. A. 10July01
Tristram, C. E. 10July01
Souter, A. B. 10July01
Smith, F. M. 10July01
Campbell, I. H. 10July01
Buck, C. H. 10July01
Jackson, E. H. 10July01
Orr, S. A. M. 10July01
Swifte, E. L. 10July01
Henderson, M. H. 10July01
Fox, L. W. 10July01
O'Brien, A. J., *D.I.E.* 10July01

Captains—contd.

Leeds, T. L. 10July01
s. Birdwood, H. B. 10July01
Fye, W. E. 10July01
Preston, G. A. 10July01
Lindsay, A. R. 10July01
James, J. P. 10July01
Wake, H. St. 10July01
Harbottle, R. C. 10July01
Commanney, A. H. 10July01
Haughton, H. L. 10July01
Ballantyne, R. W. B. 10July01
Wimberley, F. G. A. 10July01
Hamilton, R. B. A. 10July01
v. Crawford, J. H. 10July01
Seton-Browne, C. L. S., *D.S.O.* 10July01
Stewart, A. O. 10July01
Hawes, C. H. 10July01
Edwardes, A. C. 10July01
s.c. Hutchinson, C. A. L. 10July01
Tregear, F. C. 10July01
Macpherson, A. D. 10July01
Sarel, G. R. M. 10July01
Mitchell, W. J. 10July01
Thomson, A. H. G. 10July01
s.c. Browne, H. J. P. 10July01
Chamier, W. St. G. 10July01
Rice, H. A. H. 10July01
Churchill, G. R. D. 10July01
Penn, R. H. McR. 10July01
Macdonald, H. 10July01
Loring, C. B. 10July01
Claridge, P.S. F. 10July01
Crawford A. G. 10July01
Preston, E. E. 10July01
Pennington, W. H. 10July01
Scott, W. 10July01
Walton, G. 10July01
Cox, A. D 10July01
O'Brien, S. 10July01
Sealy, A. E. 10July01
Home, P. M. 10July01
Mears, C. D. 10July01
Casserly, J. H. 10July01
Harington, A. W. D. 10July01
Keelan, H. P 10July01
Dobbs, C. F. 10July01
Kirkwood, A. T. 10July01
Lindesay, G. W. G. 10July01
Minchin, A. B., *C.I.E.* 10July01
Codrington, H. O. 10July01
McCaskill, J. C. H. 10July01
Cotton, W. L. 10July01
Craik, J. 10July01
Battye, A. R. 10July01
Holden, H. N. 10July01
Firth, H. V. 10July01
Ellwood, R. P. 10July01
Purvis, E. W. M. 10July01
Tomkins, H. L., *D.S.O.* 10July01
s. Hay, W. N., *p.s.c.* 10July01
Kelly, F. P. C. 10July01
Dyke, P. H. 10July01
Capper, A. S 10July01

Digitized by Google

Captains—contd.

Waller, A. A. P. 10July01
s. Jackson, H. W. 10July01
Stansfeld, H. H. G. 10July01
Cattell, G. L. 10July01
Wynter, C. P. 10July01
Wood, W. M. P. 10July01
s.c. Skeen, A., *bt. maj.* 10July01
Lees, C. H. B. 10July01
Knox, E. F. 10July01
Dopping-Hepenstal, M. E. 10July01
Ottley, W. J., *bt. maj.* 10July01
s.c. Dean, L. M. R., *bt. maj.* 10July01
Harrison, H. 10July01
Melville, A. 10July01
Angelo, J. C. C. 10July01
Nicolson, W. H. 10July01
Benwell, R. L. 10July01
Wall, A. C. 10July01
Knox, A. W. F., *p.s.c.* 10July01
Maxwell, F. A., *D.S.O., bt. maj., p.s.c.* 10July01
Cooke, H. F. 10July01
Coghill, N. S. 10July01
Strong, N. B. G. 10July01
Vickers, C. 10July01
Blair, R. W. C. 10July01
Keogh, J. B. 10July01
Costley, H. G. T. 10July01
Adamson, J. T. G. 10July01
Hodgkinson, C. 10July01
Gaussen, J. R., *D.S.O.* 10July01
Turton, H. M. 10July01
Buist, A. H. 10July01
McNeile, D. H. 10July01
Davidson, A. N 10July01
Branson, V. H 10July01
Nuttall, J. E. 10July01
Newnham, C. C. 10July01
Sweet, E. H. 10July01
James, A. A. 10July01
Anderson R. H. B. 10July01
Searle, A. V 10July01
Owens, F. C. 10July01
Cates, W. J. 10July01
Pennell, R. H. B. 10July01
Bainbridge, W. F., *D.S.O.* 10July01
Luard, C. R. 10July01
Fagan, R. A. 10July01
Naylor, H. T. 10July01
Stewart, R. J. T. 10July01
Trevor, A. P. 10July01
Hunt, V. de V. 10July01
Fulton, H. T. *D.S.O.* 10July01
Oakes, H. C. 10July01
Hislop, A. F 10July01
Barnett, H. J. de B. 10July01
Heale, E. N. 10July01
Bromhead, E. G. 10July01
Anderson, W. Cortlandt 10July01
Corbett, H. G. L. 10July01
Brackenbury, W. J. W. 10July01
Labertouche, G. N. L. 10July01
s.c. Thomas, G. 10July01
Earle, E. S 10July01

Captains—contd.

Cheyne, A. Y. 10July01
Hodgkinson, J. 10July01
s.c. Watt, D. M. 10July01
Rowcroft, C. H. 10July01
Houston, A. M. 10July01
Dodd, G. 10July01
Hulseberg, H. 10July01
Reece, J. D. 10July01
Bond, R. E. 10July01
Chrystie, G. 10July01
Souter, H. M. W 10July01
Bickford, W. W 10July01
Smith, C. A. 10July01
McVean, D. A. D., *D.S.O.* 10July01
Bredin, A. 10July01
Bliss, C. 10July01
Burton, A. R. 13July01
s.c. Chitty, A. W. 13July01
Ramsay, A. D. G. 13July01
s.c. Herdon, H. E. 13July01
Taylor, R. O'B. *p.s.c.* 13July01
Calvert R. T. C. 13July01
Davidson F. D. 13July01
Humphreys, G. G. P. 13July01
Harcourt, J. S. M. 13July01
Friselle, J. 4Aug.01
Bruce, M. E. L. 13Aug.01
Bickford, A. L. 13Aug.01
Patterson, S. B. A. 13Aug.01
Bennett, J. F. 13Aug.01
Hunter, W. J. H. 13Aug.01
Ducat, R. 13Aug.01
Barr, H. K. 13Aug.01
Perkins, E. C. 13Aug.01
Hobson, A. C. 13Aug.01
Dovetton, J. H. 13Aug.01
s.c. Stansfeld, C. G. 13Aug.01
Preston, W. J. P. 31Aug.01
s.c. Dundas, P. H. 8Sept.01
Abbey, W. B. T. 8Sept.01
Hughes, J. R. 8Sept.01
s.c. Stewart, J. H. K. 8Sept.01
Brodhurst, B. M. L. 8Sept.01
s.c. Corlett, J. S. 8Sept.01
Parker, G. M. G. 8Sept.01
Corbyn, R. C. 8Sept.01
Harbord, C. R. 8Sept.01
Pratt, E. G. W. 8Sept.01
Hall, R. M. 8Sept.01
Stewart, W. Fitz A. 8Sept.01
Rice, S. K. B. 8Sept.01
Dudgeon, R. de S. 8Sept.01
s.c. Ricketts, R. L. 8Sept.01
Watts, G. A. R 8Sept.01
Barrell, E. E. 8Sept.01
Badcock, G. H. 14Sept.01
Gib, H. A. 14Sept.01
Keene, C. W. 28Sept.01
Stewart, A. F. 28Sept.01
Martin, F 28Sept.01
Steel, R. A., *p.s.c.* 8Oct.01
Faunce, A. de L. 19Oct.01
Connell, C. F. 19Oct.01
Gaskell, T. K. 19Oct.01
McGill, H. R. 9Nov.01
Savile, A. R. O. 16Nov.01
Greig, J. G. 19Nov.01
Keen, W. J. 19Nov.01
Marshall, H. T. 19Nov.01
Browne, L. S. 19Nov.01
s. Costello, E. W. 19Nov.01
Bogle, J. S. 23Nov.01
de Labilliere, E. G. D. 23Nov.01

Captains—contd.

Kriekenbeek, R. S. E. 20Nov.01
Lloyd, K. H. 17Dec 01
Delmé-Radcliffe, S. A., 17Dec.01
Muscroft, W. St. C. 17Dec.01
Ireland, de C. 17Dec.01
Gordon, G. A. S. 2Jan.02
Loch, E. C. 21Jan.02
Bigg-Wither, F 21Jan.02
Elliott, R. W. S. 26Jan.02
s. Rice, S. M. 26Jan.02
Hope, A. V. W. 26Jan.02
s.c. Murray, W. G. P. 26Jan.02
Hewlett, A 26Jan.02
Palin, E. H 26Jan.02
Knollys, R. W. E. 26Jan.02
Taylor, E. M. 26Jan.02
Light, W. A. 26Jan.02
Perrin, C. L. 26Jan.02
Scott-Elliot, C. R 26Jan.02
Peacock, R. B. 26Jan.02
Hawkes, R. 26Jan.02
Quin, R. P. W. 15Feb.02
Oliphant, E. H. 26Feb.02
Stewart, J. 15Mar.02
Wheeler, G. G. M. 20May02
Taylor, G. H. 20May02
Smith, R. C. 20May02
Bruce, G. D. 20May02
Campbell, W. K. H. 20May02
s. Harrison, A. H. P. 28June02
Davidson-Houston, C. E. D. 28June02
s. Holbrooke, B. F. R. 28June02
Gale, M. S. 28June02
Sproule, H. H. 28June02
s.c. Kettlewell, A. M. 28June02
s.c. Bradshaw, C. R. 19July02
Corbett, B. A. 19July02
Knowles, G., *D.S.O.* 19July02
s.c. Molloy, G. M. 19July02
s. Pritchard, F. V. L. 9Aug.02
O'Grady, H. de C. 30Aug.02
Coldstream, J. C. 30Aug.02
s.c. Storr, C. L. 30Aug.02
Mackenzie, K. L. W. 30Aug.02
Moberly, H. S. 30Aug.02
Vivian, C. A. 30Aug.02
s.c. Russell, F. D. 30Aug.02
Barrett, A. L. 30Aug.02
Nicolas, F. C. 30Aug.02
Ames, L. H. R. 30Aug.02
Rooke, G. 30Aug.02
St. John, H. B. 30Aug.02
Dalrymple-Hay, S. F. B. 30Aug.02
Heyland, A. K. 30Aug.02
Johnson, J. S. B. 30Aug.02
Longhurst, A. L. 8Sept.02
Deane, D., *p.s.c.* 14Sept.02
s.c. Wigram, C., *M.V.O., bt. maj.* 4Oct.02
Steen, H. C. 11Oct.02
Robertson, C 21Oct.02
Williams, T. J 27Oct.02
Thomson, A. G. 21Oct.02
Broun, J. R. 21Oct.02
Furney, J. L. 22Dec.02
Fenning, W. M. 22Dec.02
Hawkes, W. C. W. 23Dec.02
Prissick, C. 23Dec.02

Captains—contd.

Haworth, L. B. H. 23Dec.02
Jacob, S. H. 1Jan.03
Fellowes, H. Le M. 31Jan.03
Anderson, M. 31Jan.03
Babington, A. H. 31Jan.03
Strong, H. S. 31Jan.03
Lane, T. E. M. 31Jan.03
Keen, F. S. 31Jan.03
s.c. Orton, E. F. 7Mar.03
Cumming, R. J. 7Mar.03
Kauntze, B. C. 7Mar.03
s. Nicolay, B. U. 7Mar.03
Will, D. A. M. 7Mar.03
Grant, W. O. 7Mar.03
Stirling, J. D., *D.S.O.* 7Mar.03
Perreau, G. A. 7Mar.03
Hilson, R. J. 7Mar.03
Lambert, W. J. 7Mar.03
Tatum, H. 7Mar.03
Grattan, J. 18Apr.03
Villiers-Stuart, W. D. 23June03
Cordeaux, H. B. S., *C.B., C.M.G.* 3June03
Barry, W. T. 3June03
Turner, H. L. C. 3June03
Adams, F. 3June03
Holdich, H. A. 10Oct.03
Price, T. R. C. 10Oct.03
Gale, M. H. L. 10Oct.03
Luxmoore, C de J. 10Oct.03
Shoubridge, C. A. G. 10Oct.03
Duhan, F. T. 10Oct.03
Anderson, N. R 10Oct.03
Watson, S. B. 10Oct.03
Henderson, R. W. 10Oct.03
Macaulay, D. I. M. 10Oct.03
Young, H. N. 10Oct.03
Browne, H. R 10Oct.03
Cox, T. S. 10Oct.03
Logan, L. S. 10Oct.03
Hogg, A. G. M. 10Oct.03
Bateman Champain, C R. 10Oct.03
Carey, C. W. 10Oct.03
Hawks, G. A. 10Oct.03
Lane, W. H. 10Oct.03
Robinson, C. R. R. 10Oct.03
Nangle, M. C. 10Oct.03
Knapp, P. E. 10Oct.03
Walker, W. A. S. 10Oct.03
Davies H. W. 10Oct.03
Trotter, E. G. S. 10Oct.03
Lennox, G. M. 17Nov.03
Sangster, P. B. 28Nov.03
Sharp, A 28Nov.03
Humphreys, D. W. H., *D.S.O.* 28Nov.03
s. Griffith, J. G. 28Nov.03
Synge, M. 28Nov.03
Heseltn, W 28Nov.03
James, E. H. S. 12Dec.03
Hall, R. E. O. 12Dec.03
Strong, H. P. 12Dec.03
Thomas, R. S 12Dec.03
Lang, C. F. G. 12Dec.03
Henderson, A. F. 16Jan.04
Pryce, H. E. ap R. 16Jan.04
s.v. Kidd, E. G. B. 16Jan.04
Rivett-Carnac, J. S. 16Jan.04
Simpson, W. H. 16Jan.04
Hoskyn, J. C. M. 16Jan.04
s.c. Villiers-stuart, C. H. 16Jan.04

Digitized by Google

Captains—contd.

Channer, G. K. 16Jan.04
Palmer, G. S. 16Jan.04
Godwin, C. A. C. 16Jan.04
Tyndall, H. S. 16Jan.04
Conway-Gordon, E. C. W. 16Jan.04
Swinley, G. D. P. 16Jan.04
Goodfellow, R. C. 16Jan.04
Bruce, J. M. 16Jan.04
Skeen, C. St. J. 16Jan.04
Geddes, M. H. B. 16Jan.04
Lance, F. Fitz H. 16Jan.04
Birch, V. K. 16Jan.04
Battye, I. U. 16Jan.04
s. Strong, A. D. 16Jan.04
Smith, J. L. 16Jan.04
Graham, B. R. 16Jan.04
Hirst, F. C. 20Feb.04
Longridge, J. A. 20Feb.04
Maxwell, D. W. 20Feb.04
Wheatley, G. R. P. 20Feb.04
Hennell, A. M. 20Feb.04
Davis, G. H. 20Feb.04
Dickinson, A. T. S. 20Feb.04
Little, W. C. 1Mar.04
Fagan, B. J. 6Mar.04
Clarke, F. L. S. 6Mar.04
Gardiner, R. 6Mar.04
Arbuthnot, A. H. 6Mar.04
Wardell, G. F. E. 6Mar.04
Garratt, R. 15May04
Tahourdin, S. M. 14Aug.04
Pratt, H. R. E., *D.S.O.* 14Aug.04
Forbes, E. S. 14Aug.04
Dundas, W. L. 14Aug.04
Sawyer, G. H. 14Aug.04
Vaughan, L. R. 14Aug.04
Clarke, G. S. 14Aug.04
Menzies, V. G. 14Aug.04
Nicholl, B. R. 14Aug.04
Fordham, W. M. 14Aug.04
Wallace, E. C. L. 14Aug.04
Henderson, K. 14Aug.04
s. FitsGerald, O. A. G. 14Aug.04
Ryves, B. H 14Aug.04
McWatters, G. A. 14Aug.04
Duxbury, C. D. 14Aug.04
Waring, E. H. 14Aug.04
Magniac, F. A. 14Aug.04
Manson, J. A. P. 14Aug.04
Plant, W. C. T. G. G. 28Sept.04
Stooks, C. S. 28Sept.04
s.c. Stokes, C. B. 28Sept.04
Muspratt, V. E. 28Sept.04
Sexton, E. G. 28Sept.04
Alexander, E. C., *D.S.O.* 28Sept.04
Drummond, E. G. 28Sept.04
Bignell, B. H. 2Nov.04
Chauncy, C. H. K. 7Nov.04
s.c. Bourne, W. K. 13Nov.04
Hume, S. G. W. 6Dec.04
11July00
Ommanney, C. V. 7Dec.04
Colson, E. 7Dec.04
Green, W. G. K 7Dec.04
Carnegy, G. P. O. 7Dec.04
Keighley, V. A. S. 28Dec.04
Williams, G. R. K. 28Dec.04
St. John, R. S. 22Jan.05
Peart C. L. 22Jan.05

Captains—contd.

Norman, C. L. 22Jan.05
Chenevix-Trench, R. H. 22Jan.05
Barstow, H. 22Jan.05
Wigram, K. 22Jan.05
Orr, G. M. 22Jan.05
Marsh, F. G. 22Jan.05
Woodhouse, C. G. 22Jan.05
Bingham, W. H. 22Jan.05
James, H. C. M. N. 22Jan.05
Macpherson, J., *D.S.O.* 22Jan.05
Barlow C. P. 22Jan.05
Scott, G. B. 22Jan.05
s. Cassels, R. A 22Jan.05
Wheatley, L. L. *D.S.O* 22Jan.06
Rouse, F. P. P. 22Jan.05
Knox-Niven, H. W. 22Jan.05
Lyons, J. G. 22Jan.05
Morton, S. 22Jan.05
Newcome, G. 22Jan.05
Ferrar, M. L. 22Jan.05
Ridgeway, E. W. C. 22Jan.05
Becher, H. S. 22Jan.05
Bridges, F. H. 22Jan.05
Pocock, M. R. 22Jan.05
Simpson, J. C. 22Jan.05
Coke, A. J. P. 22Jan.06
Jones, T. W. H. 1Mar.05
Abbott, L. H. 1Mar.05
D'Oyly, J. 1Mar.05
Leslie, W. S. 1Mar.05
Slingsby, T. W. 1Mar.05
Cox, C. E. S. 25Mar.05
Moule, H. E. 25Mar.05
Bally, H. G. 25Mar.05
Woodward, C. F. 6June05
s.c. Shuttleworth, A. R. B. 6June05
Nicolay, H. C. 6June05
Jackson, F. A. 24June05
Bazett, S. 24June05
Wildes, C. S. D 24June05
Williams, A. F. C., *D.S.O.* 5Aug.05
Geoghegan, N. M. 5Aug.05
Lorimer, D. L. R. 5Aug.05
Jenkins, L. F. 5Aug.05
Shairp, H. F. 5Aug.05
Ashburner, H. W. 5Aug.05
Fetherstonhaugh, W. A. 5Aug.05
Reid, W. D. 5Aug.05
Bruce, J. 5Aug.05
Dunsford, E. H. 5Aug.05
Bald, J. A. 5Aug.05
Daldy, A. W. 5Aug.05
Crichton, McV. 5Aug.05
Holland, E. F. 5Aug.05
Shuttleworth, D. I. 5Aug.05
Mackenzie, J 5Aug.05
Jewett, A. E. 5Aug.05
van Somseren, W. W., *D.S.O.* 5Aug.05
Anderson, G. H. 5Aug.05
Ames, C. G. 5Aug.05
Ellis, A. C. S. B. 5Aug.05
Jarrett, H. C. D. 5Aug.05
Hutchinson, W. G. 5Aug.05
Jennings, J. G. 5Aug.05
Watson, J. H. 5Aug.05
Taylor, P. H. M. 5Aug.05
Young, A. 5Aug.05
Cotton, H. J. 5Aug.05
Rybot, N. V. L. 5Aug.05
Deming, L. E. 5Aug.05
Robinson C. W. 5Aug.05
Iles, F. W. 5Aug.05
Cheyne, H. B. 5Aug.05
Lyall, R. A. 5Aug.05

Captains—contd.

Keene, G. N. S. 5Aug.05
Wilford, E. E. 8Sept.05
Hughes Hallett, R. L. 8Sept.05
Rice, B. A. McH. 8Sept.05
Bruce, C. E. 8Sept.05
White, C. J. 8Sept.05
s.c. Grant, G. F., *D.S.O.* 8Sept.05
Hogg, R. E. T. 21Sept.05
Jamieson, G. A. 21Sept.05
Hallowes, J. H. 23Sept.05
Hardie, G. E. 23Sept.05
Govan, D. M. 9Dec.05
South, G. S. F. 16Dec.05
Riley, C. B. 2Jan.06
Haslehust, G. W. 12Jan.06 14Mar.00
Cutler, H. C. 20Jan.06
Moir, J. E. 20Jan.06
Hodgson, G. C., *D.S.O.* 20Jan.06
Sherrard, J. W. 20Jan.06
s. Popham, E. L. 20Jan.06
Keyes, T. H. 20Jan.06
Mactavish, A. 20Jan.06
Gordon, R. S. 20Jan.06
Battye, H. M 20Jan.06
Wilkinson, C. R. 20Jan.06
Thuillier, L. C. 20Jan.06
Murray, F. S. J. 20Jan.06
Gough, W. G. K. 20Jan.06
Hutchison, G. 20Jan.06
Rudkin, H. E. 20Jan.06
Cowan, A. G. 20Jan.06
Beddy, P. L. 20Jan.06
Bald, H. S. D. 20Jan.06
Sherlock, G. W. S. 20Jan.06
Gunning, G. H. 20Jan.06
Adair, W. F. 20Jan.06
Rennick, R. W. de C. 20Jan.06
Moore, F. G. 20Jan.06
Browne, H. F. M. 20Jan.06
Butler, H. M. 20Jan.06
Innes-Lillingston, F. F. 20Jan.06
Campbell, H., *M.V.O.* 20Jan.06
Withers, C. McG. 20Jan.06
Middlemass, R. W. H. 20Jan.06
Marriott, A. S. 20Feb.06
Steele, C. E. B. 20Feb.06
McEuen, J. S. 20Feb.06
Richards, W. V 20Feb.06
James, C. A. 20Feb.06
Duncan, H. C. 20Feb.06
Little, I. M. 1Mar.06
Miller, H. 1Mar.06
Oldfield, G. E. B. 3Mar.06
s.c. Allanson, C. J. L. 23Mar.06
White, H. P. M. 24Mar.06
Elphinstone-Dalrymple, E. A. 24Mar.06
Morris, C. T. 15May06
DC Carter, H. A. 15May06
Pritchard, R. B. A. 15May06
Darley, W. H. La T. 3June06
Musson, S. P. 1July06
Freeland, J. C. 4Aug.06
Nicolas, R. 4Aug.06
Cloete, L. B. 4Aug.06
Gilchrist R. C. 4Aug.06
Hitchins, C. D. 4Aug.06
s.c. Howell, P. 4Aug.06
Maxwell, W. L. 4Aug.06
Casson, W. F. S. 4Aug.06
s.c. Moberly, B. R. 4Aug.06
Webber, M. R. H. 4Aug.06
Mackie, R. 4Aug.06
Hay, C. J. R., p.s.c. 4Aug.06
Burke T. C. 4Aug.06

Captains—contd.

Macmullen, C. N. 4Aug.06
Nicholson, T. MacC. 4Aug.06
Sargent, W. P. M. 4Aug.06
Craigie, P. N. 4Aug.06
Anderson, R. H. 4Aug.06
Crosthwaite, C. G. 4Aug.06
s. Fellows, B. C. 4Aug.06
Rogers, H. T. S. 4Aug.06
Yates, R. C. B. 4Aug.06
Hawley, W. G. B. 4Aug.06
Percy-Smith, V. 4Aug.06
Lamb, F. C. R. 4Aug.06
Mesee, A. H. R. 4Aug.06
Franklin, H. S. R. 4Aug.06
Graham, S. C. 4Aug.06
Loch, J. C. 4Aug.06
Graham, A. M. 4Aug.06
Tucker, T. H. St. G. 4Aug.06
Milward, C. A. 4Aug.06
Heath, P. M 4Aug.06
Clementi, J. 4Aug.06
Burne, L. E. L. 4Aug.06
Maunsell, R. B. 4Aug.06
Morgan, J. H. W. 4Aug.06
Stockley, J. P. 4Aug.06
Syer, H. H. 15Aug.06
Brown, G. B. 15Aug.06
Finlay, R. F 23Aug.06
Gledstanes, A. U. 11Dec.06
Woodcock, R. E. 11Dec.06
Watts, H. P. 11Dec.06
Anderson, R. S. J. 11Dec.06
Lind, A. G. 11Dec.06
Smith, A. A. 11Dec.06
Wright, C. H. B. 15Dec.06
Szczepanski, H. C. 8Jan.07
Davie, J. H. M. 13Jan.07
Turnbull, G. O. 23Jan.07
DC Grant, J. D. 23Jan.07
Skipwith, F. 23Jan.07
Kay, H. C. 23Jan.07
Burke, R. J. C. 23Jan.07
Combe, S. R. 23Jan.07
Shakespear, W. H. 23Jan.07
Dyce, H. L. 23Jan.07
Rowlandson, M. G. 23Jan.07
Watling, L. D. 23Jan.07
Malet, R. J. 23Jan.07
Merriman, A. B. 23Jan.07
Crombie, D. C. 23Jan.07
Ross, G. W. 23Jan.07
Raban, H. T. 23Jan.07
Woodham, J. F. 23Jan.07
Poole, I. M. C. 23Jan.07
s.c. Twiss, W. L. O. (prov.) 23Jan.07
Clifford, R. 23Jan.07
Dunlop, W. R. 23Jan.07
Fraser, D'A. Mac. 23Jan.07
Muspratt, S. F. 23Jan.07
Marchant, G. 23Jan.07
Cooker, V. A. 23Jan.07
Hamer, M. A 23Jan.07
Thompson, W. T. P. 23Jan.07
Waterfield, P. C. 23Jan.07
Macleod, W. M. 23Jan.07
Pike, C. S. 23Jan.07
Hughes, C. F. W. 23Jan.07
Pritchard, D. J. 23Jan.07
Binny, A. J. M. 23Jan.07
Waller, R. H 23Jan.07
Ricketts, H. W. 23Jan.07
Pitcher, D. Le G. 23Jan.07
Bally, F. K. 23Jan.07
Baker, R. G. 23Jan.07
Keen, P. H. 23Jan.07
Bruce, S. M. 23Jan.07

Digitized by Google

Lieutenants.

Ross, W. R. 29Apr.98
Dunbar, *Sir* G. D. S., *Bt.* 1Apr.99
Worsley, C. F. M. 12Aug.99
Burton, G. W. 23Oct.99
Muir, W. W. 26Oct.99
Ridgeway, D. G. 28Oct.99
Fraser, A. C. 28Oct.99
Rennick, A. de C. 12Nov.99
Hardinge, H. R. von D 15Nov.99
McRae, H. St G. M. 18Nov.99
Trotter, G. R. A. J. 29Nov.99
Scott, R. 19Dec.99
Willis, H. J. 30Dec.99
Dyke, O. M. 2Jan.00
Rogers, G. H. 17Jan 00
Dickson, E. 17Jan.00
Jennings, R. D. 25Jan.00
Noake, A. S. 1Feb.00
Marjoribanks, R. D. 9Feb.00
Rigg, H. M. 9Feb.00
Macpherson, R. N. 19Feb.00
Edwards, W. F. B. 23Feb.00
Rundall, A. M. 23Feb.00
Knowles, J. K. 24Feb.00
Robinson, D. G. 24Feb.00
Smith, H. H. 24Feb.00
Kendall, S. R. G. 24Feb.00
Willis, H. S. C., *D.S.O.* 24Feb.00
Lane, F. B. 24Feb.00
Hutchinson, A. G. C. 16Mar.00
Torrie, C. J. 21Mar.00
Prince, R. 21Mar.00
Skinner, H. T. 24Mar.00
Tyrrell, A. C. L. 25Mar.00
Yule, R. A. 1Apr.00
Jones, L. J. 1Apr.00
Torkington, G. S. 23Apr.00
Greatwood, W. 5May00
Elliot, C. 9May00
Saunders, P. C. 11May00
Knaggs, C. F. 12May00
Baddeley, R. J. H. 13May00
Hamilton, C. A. B. 16May00
McCormick, G. D. 23May00
Delmé-Radcliffe, A. 26May00
Hogg, C. M. T. 26May00
Crookshank, W. P. 26May00
Burd, R. 26May00
Gordon, G. S. 26May00
Vickers, A. 31May00
Mackinnon, A. C. B. 4June00
Renny, G. S. 4June00
Trueman, H. J. H. 6June00
Arundell, R. T. 24June00
Porter, F. G 26June00
Milne, R. T. 26June00
Grimshaw, R. W. W. 8July00
Ogg, A. C. 16July00
Lord, H. P. M. 22Jan.07
Hart, L. G. 23July00
Walker, H. T. 24July00
Ellis, S. G. V. 25July00

Lieuts.—contd.

Walker, A. M. E. H. T. 1Aug.00
Wallis, H. J. K. 1Aug.00
Giles, E. D. 1Aug.00
Blair, R. C. 1Aug.00
Gover, W. A. 1Aug.00
Wright, G. D. 4Aug.00
Marsh, C. H., *D.S.O.* 8Aug.00
Percy-Smith, E. S. 10Aug.00
Hay, A. S. 15Aug.00
Kirkpatrick, K. E. 15Aug.00
Smith, W. S. 20Aug.00
Anderson, W. H. 28Aug.00
Henderson, J. H. 8Sept.00
Wood, H. O. B. 8Sept.00
Ransford, F. M. 8Sept.00
Pott, H. P. 11Sept.00
Gaskell, R. W. 12Sept.00
Branson, L. H. 15Sept.00
Gibson, R. H. 15Sept.00
Norbury, P. Fitz G. 18Sept.00
Harcourt, C. B. 19Sept.00
Butler, C. W. 20Oct.00
Abbay, R. N. 10Oct.00
Kennedy-Craufurd-Stuart, C. 13Oct.00
Baldwin, F. E. W. 17Oct00
Molderness, H. 18Oct.00
Buchanan, C. G. 20Oct.00
Watts, A. H. 20Oct.00
Wylde, L. F. G. S. 20Oct.00
McWatters, H. C. 20Oct.00
Holmes, C. W. A. 20Oct.00
Watson, H. R. 20Oct.00
Martin, H. W. 20Oct.00
Gordon, R. N. S. 20Oct.00
McLaughlin, H. D. 20Oct.00
Meiklejohn, W. L. S. 20Oct.00
Craster, G. 20Oct.00
Eckford, A. B. 20Oct.00
Murray, *Hon.* A. C. 20Oct.00
Smithers, L. S. H. 20Oct.00
Mowbray, C. H. 20Oct.00
Hayes-Sadler, R. R. 20Oct.00
Shaw, H. M. D. 20Oct.00
Evans, W. J. 20Oct.00
Timbrell, T. 20Oct.00
Hughes, A. P. 20Oct.00
Lakin, J. H. F. 20Oct.00
Lawrenson, W. R. 20Oct.00
Money, E. F. D. 20Oct.00
Lucas, G. W. C. 20Oct.00
Baldwin, H. L. C. 20Oct.00
Murray, K. D. B. 21Oct.00
Wood, R. B. M. 23Oct.00
Lynch, E. H. 23Oct.00
Johnston, R. 27Oct.00
Talbot, F. E. G. 27Oct.00
Jeffery, W. H. 27Oct.00
Gilchrist, W. F. C. 27Oct.00
Manson, R. E. A. 27Oct.00
Burton, H. F. 27Oct.00
Bannerman, C. O. W. E. 27Oct.00
Elles, E. C. 27Oct.00
Barr, J. H. V. 27Oct.00
Grey, A. J. H. 27Oct.00
White, O. W. 27Oct.00
Molony, A. D. 27Oct.00
McCleverty, A. H. 27Oct.00
Johnson, M. E. S. 27Oct.00
Johnson, A. E. 27Oct.00
Pepys, G. L. 27Oct.00

Lieuts.—contd.

Cadell, J. G. 27Oct.00
Ward, H. C. S. 27Oct.00
Wilson-Johnston, W. E. 27Oct.00
Kensington, H. C. 27Oct.00
Costello, J. L. 27Oct.00
McConaghy, J. G. 27Oct.00
Day, A. D. 2Nov.00
Jones, R. V. 6Nov.00
Doveton, H. J. 7Nov.00
Hunter, F. F. 10Nov.00
Alexander, R. G. 11Nov.00
Morgan, B. R. 14Nov.00
Salmon, W. H. B. 21Nov.00
Gretton, J. C. 24Nov.00
Morris, C. O. 27Nov.00
Howard, S. H. 28Nov.00
Daukes, C. T. 1Dec.00
Russell, J. C. 4Dec.00
Sargent, A. S. E. 6Dec.00
Mainwaring-White, E. P. 8Dec 00
Hazger, E. R. 13Dec.00
Teesdale, F. R. 15Dec.00
Coningham, W. R. 16Dec.00
Milman, R. W. E. 17Dec.00
Craster, W. S. 23Dec.00
Neumann, C. W. 23Dec.00
Blair, D. A. 2Jan.01
Roberts, A. S. B. 5Jan.01
Wilson, G. E. H. 7Jan.01
Hogg, G. E. M 7Jan.01
Campbell, G. D. 8Jan.01
Eardley-Wilmot, T. 9Jan.01
Birdwood, R. L. 14Jan.01
Hooper, G. A. B. 31Jan.01
Whitchurch, R. H. S. 2Feb.01
Wilson, D. D. 5Feb.01
Paddon, S. S. W. 10Feb.01
Burdett, E. J. 13Feb.01
Carroll, H. O. 13Feb.01
Gell, P. F. 15Feb.01
Benn, J. P. 16Feb.01
Gretton, G. F. 16Feb.01
Campbell, W. L. 16Feb.01
Tobin, H. W. 16Feb.01
Ross, A. O. 16Feb.01
Mason, A. R. L. 16Feb 01
Bull, G. S. 16Feb.01
McKenzie, C. F. 16Feb.01
Cole, B. L. 16Feb.01
Gourlie, J. 16Feb.01
Gray, E. St. O. 16Feb.01
Lyon, C. W. 16Feb.01
Barnes, E. C. 16Feb.01
Chamberlayne, A. 25Feb.01
Nixon, E. M. 26Feb.01
Bethell, L. A. 1Mar.01
Harrison, L. G. B. 12Mar.01
Carey, W. R. 22Mar.01
Moens, A. W. H. M. 23Mar.01
Hawdon, K. 26Mar.01
Drew, B. C. H. 1Apr.01
Cook, J. R. 1Apr.01
Worsan, R. B. 1Apr.01
Dyer, H. R. 1Apr.01
Crowdy, J. D. 3Apr.01
MacIvor, L. 3Apr.01
Henderson, C. G. H. 3Apr.01
Broadbent, J. T. C. 3Apr.01
Koebel, F. B. 3Apr.01
Smith, C. A. J. 3Apr.01
Martin, J. 3Apr.01
Egerton, S. W. 3Apr.01

Lieuts.—contd.

Lawrence, H. R. 3Apr.01
Stewart, J. St. C. D. 3Apr.01
Bell, E. J. 3Apr.01
Hext, G. T. B. 3Apr.01
Hutcheson, S. 20Apr.01
Ramsay, A. Fitz G. 22Apr.01
Stoney, P. S. 25Apr.01
Wyatt, R. R. C. 25Apr.01
Hunt, H. R. A. 25Apr.01
Robertson Glasgow, A. W. 26Apr.01
Tancred, J. Y. 26Apr.01
Villiers-Stuart, J. P. 26Apr.01
Mayne, C. R. M. 26Apr.01
Spry, W. H. H. 26Apr.01
Penton, B. C. 26Apr.01
Glynton, G. M. 26Apr.01
Gordon, H. F. 26Apr.01
Skinner, A. B. 26Apr.01
Newcombe, G. H. 26Apr.01
Torrie, T. G. J. 26Apr.01
Wakefield, R. F. 26Apr.01
Mouat, G. E. D. 26Apr.01
Eliot, M. 25Apr.01
Kemmis, A. W. M. 27Apr.01
Dease, C. R. 27Apr.01
Ardoino, J. 6May01
Smith, E. C. 11May01
Bell, M. A. R. 18May01
Coleridge, J. F. S. D. 20May01
Waters, R. 23May01
Johnstone, B. 29May01
Hore, W. B. 1June01
Compton, C. W. McG. 7June01
Logan Home, G. R. S. 12June01
Meadows, C. A. G. P. 16June01
Hunt, F. W. 16June01
Weekes, H. E. 19June01
Whitby, H. F. 22June01
Home, J. R. 24June01
Phillips, L. 26June01
Hext, J. E. 26June01
Gatherer, R. G. T. 27June01
Bruce, H. K. W. 28June01
Bayley, L. O. L. 1July01
Kirkpatrick, C. 4July01
Ivens, H. T. C. 10July01
Hooker, J. S. 13July01
Dop, F. A. 13July01
Moran, J. 14July01
Macleod, N. 15July01
Dawes, A. L. 17July01
Humphrys, F. H. 1Aug.01
Borton, C. E. 8Aug.01
Bird, C. J. G. 6Aug.01
Raban, R. B. C. 14Aug.01
Maclean, F. A. 16Aug.01
Pritchard, H. R. N. 20Aug.01
Henderson, K. D. M. 21Aug.01
Bennett, J. H. 21Aug.01
Mateon, J. 23Aug.01
Roberts, W. B. 28Aug.01
Sandeman, A. P. 28Sept.01
Goodfellow, N. G. B. 28Sept.01
McKenna, J. C. 11Sept.01
Withers, A. R. 24Sept.01
Sanderson, F. G. O. 29Sept.01

Digitized by Google

Indian Army.

Lieuts.—contd.

Landon, C. R. H. P. 7Oct.01
Passy, De L. W. 7Oct.01
Douglas, G. S. 9Oct.01
Shuttleworth, B. W. 12Oct.01
Rusl, W. G. 12 Oct.01
Mitchell, H. S. 12Oct.01
Field, C. P. C. F. 16Oct.01
Whitehurch, L. S. 19Oct.01
Bannatyne, N. C. 19Oct.01
Hemans, G. W. 19Oct.01
Corbyn, M. McL. 19Oct.01
Harvey, F. H. 20Oct.01
Murray, H. 21Oct.01
Gordon, D. R. W. 23Oct.01
Hulbert, T. E. 25Oct.01
Sterndale-Bennett, J. 25Oct.01
Harrison, A. P. 26Oct.01
McPherson, D. W. 26Oct.01
McRae, A. W. 1Nov.01
Peters, J. 2Nov 01
Sweeny, R. L. C. 3Nov.01
Maxwell, E. L. 7Nov.01
Catty, T. C. 12Nov.01
Dunlop, C. A. M. 12Nov.01
Wilson, D. G. 12Nov.01
Tancock, A. C 12Nov.01
Whitehead, J. 12Nov.01
Grant, C. J. P. McA. 12Nov.01
Sutherland, A. O. 15Nov.01
McConaghey, L. E. 21Nov.01
Gordon, J. G. B. 27Nov.01
Mahon, A. R. 1Dec.01
Van der Gucht, G. T. 2Dec.01
Bowring, F. S. 11Dec.01
Gosset, C. B. 14Dec.01
Kenny, W. G. S. 20Dec.01
McCleverty, P. H. 20Dec.01
Seymour C. R. F. 20Dec.01
Cochran, L. F. A. 21Dec.01
Collins, L. P. 21Dec.01
Woodward, C. P. 23Dec.01
Murray, H. A. 25Dec.01
Mowat, J. S. 25Dec.01
Hewitt, D. R. 27Dec.01
Daniell, W. R. 30Dec.01
Finnis, R. H. 6Jan.02
Hogge, L. R. 6Jan.02
Lane, H. V. 8Jan.02
Dawson, H. N. 8Jan.02
Hewlett, E. A. 12Jan.02
Watney, C. W. 16Jan.02
Adler, B. I. H. 27Jan.02
Andrews, W. 31Jan.02
Byrne, E. G. J. 1Feb.02
Stewart, H. S. 4Feb.02
Butler, H. 7Feb.02
Brett, W. G. A. 7Feb.02
Cobban, C. L. 8Feb.02
Wayman, W. L. 10Feb.02
Hughes, G. R. 10Feb.02
Macleod, W. B. 10Feb.02
Shine, R. 12Feb.02
Girdlestone, M. A. 12Feb.02
Hill, H. W. D. 19Feb.02
Lancaster, E. H. 19Feb.02
Anderson, K. E. 22Feb.02
Philbrick, R. 26Feb.02
Hunt, R. V. 28Feb.02
Murray, G. B. 26Feb.02
MacDonnell, H. N. F. 3Mar.02

Lieuts.—contd.

Ley, A. H. H. 6Mar.02
a.d.c. Wylly, G. G. R. 8Mar.02
Murray, A. G. 6Mar.02
Hughes, F. L. 6Mar.02
Brander, R. H. C. 6Mar.02
Brett, J. A. 7Mar.02
Pearse, J. C. 6Mar.02
Nelson, C. 10Mar.02
Oakes, T. T 14Mar.02
Hunter-Gray, G. T. 15Mar.02
Seaton, F. D. R. 17Mar.02
Rowlandson, F. W. 19Mar.02
Evans, R. J. L. 19Mar.02
Cargill, R. J. 23Mar.02
Lodwick, J. T. 23Mar.02
Grant, R. P. 1Apr.02
Pritchard, R. W. H. 2Apr 02
Todd, O. E. 15Apr.02
Maxwell, P. B. 17Apr.02
Fraser, A. L. 17Apr.02
Cochran, A. C. P. 17Apr.02
Gwyer, V. E. 17Apr.02
Bennett, R. M. S. 17Apr.02
Chambers, P. R. 17Apr.02
Oliver, D. R. G. 17Apr.02
Rae, M. E. 17Apr.02
Burrowes, P. W. 17Apr.02
Scott, A. E. S. 17Apr.02
Faris, J. G. 17Apr.02
Pike, G. D. 17Apr.02
Biscoe, H. V. 17Apr.02
Kemble, P. B. 17Apr.02
Gordon, I. H. 17Apr.02
Prescott, C. W. 17Apr.02
Harvey-Kelly, H. St. G. H. 17Apr.02
Davis, G. E. P. 17Apr.02
Howell, R. H. 17Apr.02
Street, H. 17Apr.02
Crookshank, C. K. 17Apr.02
Bailey, W. B. 17Apr.02
Marjoribanks, A. 17Apr 02
Boyd, H. I. 20Apr.02
Elias A. H. W. 20Apr.02
Allen, J. F. 20Apr.02
Fergusson-Pollok, R. C. 20Apr.02
MacMahon, H. F. E. 20Apr.02
Wheeler, G. C. 20Apr.02
Gillies, F. G. 20Apr.02
Lyall, C. R. 20Apr.02
Apthorpe, E. H. F. 20Apr.02
Butterfield, E. 20Apr.02
Reinhold, H. E. 20Apr.02
Bignell, R. L. 20Apr.02
Trail, R. G. A. 20Apr.02
McEnery, R. T. 20Apr.02
Marsden, E. 20Apr.02
Coleridge, P. L. 20Apr.02
Slack, C. H. G. 20Apr.02
Hewett, G. 20Apr.02
Dalyell, T. E. A. 20Apr.02
Sime, H. St. J. 20Apr.02
Graham, D. S. 20Apr.02
Rimington, M. R. 21Apr.02
Johnston, P. D. C. 23Apr.02
Moore, H. D. 23Apr.02
Hartwell, S. 26Apr.02
Macrae, J. C. 26Apr.02
King, J. St. A. 26Apr.02
Shuttleworth, R. G. 26Apr.02
Harkness, H. L. 29Apr.02
Browning, E. R. L. 30Apr.02

Lieuts.—contd.

Whitaker, C. L. D. H. 1May02
Parkin, J. F. 1May02
Strettell, C. R. D. 2May02
Hancock, E. S. 2May02
Hutcheson, W. C. 2May02
Hughes, G. F. 2May02
Alderson, B. H. 12May02
Webster, C. D. 14May02
Simpson, J. 14May02
Melville, E. P. A. 9Nov 06 14May02
Davidson, H. M. 14May02
Norman, A. C. 17May02
Lewis, H. 26May02
Sanders, G. P. 9June02
Mitford, J. P. 10June02
Conry, J. de L. 10June02
Price, H. W. 11June02
Hodgins, R. 11June02
Greenaway, R. 17June02
Underhill, G. R. C. 26June02
Egerton, J. B. 7July02
Ross, R. C. 8July02
Young, G. H. 14July02
Strong, R. G. 1 July02
Tugwell, W. B. P. 2Aug.02
Balderston, H. A. 4Aug.02
Thorne, A. C. D. 8Aug.02
Cotter, V. R. 16Aug.02
Heale, R. J. W. 23Aug.02
Whatford, G. L. 23Aug.02
Todd, J. F 23Aug.02
Money, C. A. G. 26Aug.02
Scott, A. N. De V. 1Sept.02
D'Aguilar, C. S. 12Sept.02
Malone, R. O'C. V. H. V 17Sept.02
Lane, J. T. H. 18Oct.02
May, J. P. 18Oct.02
Mulrhead, J. A. 18Oct.02
Mackrell, A. 25Oct.02
Blair, G. L. 28Oct.02
Norris, A. K. 28Oct.02
Brown, A. M. 28Oct.02
Anson, G. F. W. 28Oct.02
Hodgson, F. F. 28Oct.02
Hunt, C. R. 28Oct.02
Latham, A. 28Oct.02
Carter, J. F. C. 28Oct.02
Macdonald, R. W. 28Oct.02
Robertson, R. A. H. 28Oct.02
White, A. W. 28Oct.02
Hathornthwaite, J. C. 28Oct.02
Harper, A. F. 28Oct.02
Tyrrell, C. H. 28Oct.02
Airy, G. 28Oct.02
Duff, B. O. 28Oct.02
Traill, T. R. 28Oct.02
Le Mesurier, G. D. S. 28Oct.02
Ashfield, P. 28Oct.02
Patrickson, D. M. 28Oct.02
Turnbull, B. 28Oct.02
Ogilvie, G. D. 28Oct.02
Smith, C. W. J. 28Oct.02
Garstin, W. A. MacD. 28Oct.02
Vanrenen, D. H. 28Oct.02
Carruthers, J. H. De W. 28Oct.02
Field, D. M. 28Oct.02
Reid, A. D. 28Oct.02
Croothwait, L. G. 28Oct.02
Bailey, F. M. 28Oct.02
Brind, E. M. 28Oct.02
Clarke, G. C. C 28Oct.02
Passy, P. H. B. 31Oct.02
Morton-Marshall, F. W. 3Nov.02

Lieuts.—contd.

Colan, H. N. 16Nov.02
Underwood, G. F. 11Nov.02
Johnston, W. 11Nov.02
Pulley, H. C 11Nov.02
Howell, C. H. 11Nov.02
Reynolds, A. J. 26Nov.02
Dawson, H. J. H. 27Nov.02
McLaughlin, W. P. M. D. 1Dec.02
(*Lt. in Army* 1July02)
Wilmer, H. G. 1Dec.02
Kilgour, H. F 4Dec.02
Orton, S. B. 11Dec.02
Stewart, A. F. 12Dec.02
Murphy, J. L. 17Dec.02
Willoughby, D. V. 18Dec.02
Marsh, R. H. 22Dec.02
Griffith, R. E. H. 1Jan.03
Bamberley-Smith, R. H. 1Jan.03
Gabriel, C. H. 1Jan.03
Burton, R. C. 2Jan.03
Stuart, D. N. 13Jan.03
Beyts, R. F. S. 15Jan.03
(*Lt. in Army* 1Jan.03)
Rind, G. B. A. 15Jan.03
Ebden, F. T. P. 15Jan.03
Williams, L. G. 17Jan.03
L'Estrange, E. B. 22Jan.03
Cunningham, C. O. 26Jan.03
Clark, A. S. 27Jan.03
Alexander, R. D. 27Jan.03
Trafford, H. A. 4Feb.03
Cloete, H. D. 9Feb.03
Thompson, G. N. 11Feb.03
Marriott, J. H. G. 17Feb.03
Redfern, A. F. 22Feb.03
Ryves, W. N. 24Feb.03
Lewis, G. 26Feb.03
Davis, T. A. 28Feb.03
Pearse, G. 2Mar.03
Smart, R. W. L. de R. 12Mar.03
Gifford, D. H. R. 17Mar.03
Sealy, H. G. 21Mar.03
Mortimer, P. 22Mar.03
Mansfield, C. R. H. 29Mar.03
Young, M. J. D. 1Apr.03
Grant-Smith, H. G. H. 1Apr.03
Greenstreet, F. G. 3Apr.03
Seagrim, A. H. 5Apr.03
Collingridge, H. F. 8Apr.03
Peyton, A. H. 9Apr.03
Shea, A. G. 6Apr.03
Reed, H. R. B. 6Apr.03
Bird, G. R. 6Apr.03
Gannon, C. B. 6Apr.03
Wilford, A. L. 6Apr.03
Bean, J. A. 6Apr.03
Symonds, M. H. 9Apr.03
Lyall, A. G. 8Apr.03
Home, D. C. 8Apr.03
Young, R. C. 8Apr.03
Hemsley, F. K. 8Apr.03
Shakespear, H. T. 8Apr.03
Channer, R. G. 8Apr.03
Padday, W. H. 8Apr.03
Crosthwaite, J. S. 8Apr.03
Clutterbuck, C. H. 8Apr.03
Fennell, A. R. S. 8Apr.03
Dunsford, R. W. R. 8Apr.03
Fenton, L. S. 8Apr.03
Harris, T. G. M. 13Apr.03
Keighley, H. D. S. 13Apr.03

Digitized by Google

Lieuts.—contd.

Molesworth, A. L. M. 13May03
Jameron, C. S 20May03
Irvine, G. B. C. 23May03
Graham, C. P. 1June03
McCudden, J. H. 1June03
Hartley, A. F. 5June03
Blewitt, B.A.R. 12June03
Rendall, J. C. S. 1July03
Deaning, H. 6July03
(*Lt. in Army*, 1July98)
Clark, R. J. 6July03
(*Lt. in Army*, 1Jan.99)
Lindesay, F. S. 6July03
(*Lt. in Army* 1July99)
Home, W. E. 6July03
Morice, R. C. L. 6July03
Ferris, W. A. T. 10July03
Morgan, H. A. 18July03
(*Lt. in Army*, 1Jan.99)
Farran, G. L. 13July03
Hewett, M. S. 13July03
Brett, F. L. S. 18July03
Skene, J. G. 3Aug.03
Dalmahoy, J. F. C. 4Aug.03
Flanagan, R. B., *D.S.O.* 4Aug.03
Watts, J. B. 4Aug.03
Ainsworth, H. L. 4Aug.03
Mills, A. M. 4Aug.03
Pritchard, P.A.R. 4Aug.03
Kirby, J. T. 4Aug.03
Jones, L. A. M. 4Aug.03
Skinner, G. S. 4Aug.03
Young, W. G. P. 4Aug.03
Forteath, A. M. 4Aug.03
Willis, G. C. W. 4Aug.03
Gibson, P. C. F. 4Aug.03
Pope, S. B. 4Aug.03
Howell, N. B. 6Aug.03
Wilson, T. A. A. 8Aug.03
Morris, G. P. 8Aug.03
Batten, H. H. 8Aug.03
Webb, W. F. R. 8Aug.03
Clarke, B. G. S. 8Aug.03
Cochran, G. W. 8Aug.03
MacBrayne, R. J. 8Aug.03
Pennington, G. D. 8Aug.03
Wood, P. 8Aug.03
Higgin, J. L. 8Aug.03
Anderson, B. E. 8Aug.03
Roberts, C. S. H. 8Aug.03
Brown, C. A. 8Aug.03
Gould, G 8Aug.03
Baker, W. B. 8Aug.03
Seale, J. D 8Aug.03
Wartor, C. P. F. 8Aug.03
Bradshaw, A. E. 8Aug.03
Hart, R. B. 8Aug.03
Vendling, F. E. W. 8Aug.03
Foster, R. 8Aug.03
Cooper, G. C. 8Aug.03
Hampe-Vincent, P. C. 8Aug.03
Stuart-Menteth, A. H. 8Aug.03
Milne, T. 8Aug.03
Thompson, J. P. 8Aug.03
Boyce, C. J. 8Aug.03
Shepherd, G. A. G 8Aug.03
Hoare, C. G. 8Aug.03
Barnett, W. H. 8Aug.03
Lloyd, W. H. A. 8Aug.03
Kirkwood, C. H. K. 8Aug.03
Moir, J. S. S. 8Aug.03
MacMahon, G. D. R. 12Aug.03
Hogg, W. L. 13Aug.03
Wace, S. L. 13Aug.03
Maitland, G. R. 18Aug.03
Taylor, N. C. 19Aug.03
Wardell, C. G. V. M. 24Aug.03
Etheridge, F. 27Aug.03

Lieuts.—contd.

Weir, J. L. R. 31Aug.03
Massy, S. D. 5Sept.03
Slater, A. F. M. 5Sept.03
Robertson, D. R. 7Sept.03
Stacey, W. R. B. 7Sept.03
MacNabb, R. J. 8Sept.03
Turner, R. N. 8Sept.03
Philips, J. C. 8Sept.03
Bate, R. E. 11Sept.03
Hall, H. C. 15Sept.03
Maydwell, H. S. L. 18Sept.03
Dundas, D. G. M. 24Sept.03
Paterson, H. F. W. 24Sept.03
Wells, F. W. A. 24Sept.03
Scott, H. St. G. S. 26Sept.03
Russell, N. H. C. 26Sept.03
Fuller, J. H. M. 26Sept.03
Stewart, A. E. 26Sept.03
Praed, G. A. M. 26Sept.03
Mackenzie, H. J. 26Sept.03
Bannatyne, F. C. 26Sept.03
Jones, A. N. G. 9Oct.03
Williams, V. P. B. 19Oct.03
Goldie, O. 19Oct.03
Whitehead, C. H. T. 19Oct.03
Irwin, E. C 19Oct.03
Jackson, V. L. F. P. 20Oct.03
Gregson, C. D. 21Oct.03
Burnett, R. F. D. 23Oct.03
McLeod, R. D. C. 24Oct.03
Forbes, L. 24Oct.03
Kirkwood, W. O. 24Oct.03
Beatty, R. G. 27Oct.03
Savage, W. C. R. 27Oct.03
Massy, F. S. 3Nov.03
Kunhardt, F. G. 9Nov.03
Buller, J. H. G 16Nov.03
Leared, P. L. 28Nov.03
Carey, J. E. 28Nov.03
Hutchison, J. R. 3Dec.03
Sandiford, V. V. V. 7Dec.03
Connor, A. D. 7Dec.03
Dunlop, R. B. S. 9Dec.03
Twiss, E. K. 10Dec.03
McCleverty, R. J. 12Dec.03
Salusbury, R. T. G. 14Dec.03
Whytehead, H. R. A. 14Dec.03
Campbell, W. 14Dec.03
Inglis, A. F. 14Dec.03
Fell, E. A. H. 15Dec.03
Bell, J. A. D. 19Dec.03
Mellor, G. F. 19Dec.03
Mackintosh, G. H. T. 21Dec.03
Christie, H. G. F. 21Dec.03
Jackson, R. C. 24Dec.03
Lorimer, R. 4Jan.04
Greville, B. S. A. F. 6Jan.04
Garratt, B. F. 6Jan.04
Smith, O. F. 8Jan.04
Robertson, C. A. 11Jan.04
Rice, G. D. 18Jan.04
Croslegh, E. L. 19Jan.04
Barton, F. H 19Jan.04
Brown, F. G. 19Jan.04
Hodgson, W. H. 21Jan.04
Collen, P. E 22Jan.04
McLennan, C. C. 30Jan.04
Bodkin, L. F. 7Feb.04
Adam, W. S. 11Feb.04
Livesay, J. 19Feb.04
Hall, B. H. 23Feb.04
Lindsay, C. S. 29Feb.04
Maunsell, I. O'G. 1Mar.04
Morgan, M. H. L. 2Mar.04
Berkeley, R. E. G. 4Mar.04

Lieuts.—contd.

Scott, W. F. 4Mar.04
Giffard, C. H. 4Mar.04
Fleming, W. E. 4Mar.04
Morris, C. E. 4Mar.04
Harris, H. A. 5Mar.04
Hastings, G. F. 5Mar.04
Graham, J. S. 5Mar.04
Harris, H. T. H. 5Mar.04
Brown, C. K. V. 8Mar.04
Miller, F. 20Mar.04
Talbot, E. C. 23Mar.04
Smyth, C. A. W. 1Apr.04
Hill, H. A. 1Apr.04
MacCall, H. D. 1Apr.04
Engledue, R. S 1Apr.04
Leapingwell, H. B. 9Apr.04
Boys, H. C. 9Apr.04
Frere, A. G. 10Apr.04
Biscoe, J. V. M. 10Apr.04
Adams, H. I. 11Apr.04
Maclean, A. F. 11Apr.04
De Gruchy, F. A. L. 11Apr.04
Manners, R. H. H. 11Apr.04
Maynard, F. H. 12Apr.04
Pollock, R. C. G. 14Apr.04
Orchard, D. S. 17Apr.04
Hanson, G. J. G. 18Apr.04
Ross, D. B. 18Apr.04
Eadie, J. I. 18Apr.04
Hall, E. G. 18Apr.04
Elliott, P. W. 18Apr.04
Coningham, R. E. 18Apr.04
Beadle, R. D. 18Apr.04
Martin, E. C. De R. 18Apr.04
Ovens, T. L. 18Apr.04
Scott, R. S. 18Apr.04
Chaldecott, O. A. 18Apr.04
Woodhouse P. St. J. R. 18Apr.04
Kerr, A. N. 18Apr.04
Watson, H. D. 18Apr.04
Macdonald, W. 18Apr.04
Maclaran, F. N. 18Apr.04
Black, G. C. S. 18Apr.04
Wagstaff, L. C. 18Apr.04
Sinclair, M. E. 18Apr.04
Breithaupt, E. A 18Apr.04
Williams, R. C. B. 18Apr.04
Leckie, O. T. MacR. 18Apr.04
Bunbury, G. B. St. P. 18Apr.04
Birdwood, C. W. B. 18Apr.04
Scott, T. H. 18Apr.04
Thornhill, C. J. M 18Apr.04
Macready, W. 18Apr.04
More, J. C. 18Apr.04
Scott, H. L. 18Apr.04
Smith, Y. E. 18Apr.04
Biggs, L. A. M. 18Apr.04
Whitworth, T. S. 18Apr.04
Hogg, H. M. 18Apr.04
Norton, W. R. T. 18Apr.04
Lethbridge, T. C. 18Apr.04
Maxwell, P. A. 18Apr.04
Molloy, H. T. 18Apr.04
Broughton, G. F. 18Apr.04
Creagh, A. O. 18Apr.04
Magniac, R. 18Apr.04
Robinson, E. L. 18Apr.04
Lucas, M. H. 18Apr.04
Carey, P. G. 18Apr.04
Clarke, G. A. 18Apr.04
Scruby, W. S. J. 18Apr.04
Haughton, E. J. H. 18Apr.04
Curtis, F. 18Apr.04
Apthorp, S. E. 18Apr.04
Wilson, R. C. 19Apr.04
Yates, R. J. B. 26Apr.04
Colenso, J. E. 29Apr.04

Lieuts.—contd.

Shaw, C. T. 29Apr.04
Robertson, E. D. S. 29Apr.04
Hildebrand, H. A. 29Apr.04
Wodehouse, A. P. 29Apr.04
Corbett, R. D. de la C. 2May04
Jarvis, C. 2May04
Reilly, B. R. 2May04
Stevenson, H. B. 6May04
Barrett, G. H. J 7May04
Maude, E. A. 8May04
Nisbet, T. 9May04
Mathew, G. D. 9May04
Ralston, W. H. 9May04
Marshall, A. 10May04
Drinan, G. C. 11May04
Cameron, D. 11May04
McMurray, B. S. J. 11May04
Wilcox, H. B. F. 12May04
Neale, W. G. 15May04
Ransford, C. G. 19May04
Standbridge, C. H. 22May04
Hore, P. S. 26Mar.04
Crozier, F. B. 2June04
Roe, C. D. 3June04
Marshall, W. 6June04
Hutchinson, G. S. M. 5June04
Radcliffe-Smith, N. M. R. 8June04
Galbraith, R. D. 9June04
Daniel, J. A. S. 30June04
Fox-Male, W. C. E. T. 23June04
Denton, G. C. 25June04
Potter, R. J. K. 26June04
Harley, A. B. 1July04
Sparrow, B. C. 1July04
Ogle, N. 4July04
Ames, W. R. 4July04
Walker, C. C. 5July04
Sparling, S. J. B. 10July04
Musgrave, G. C. B. 10July04
Molony, O. H. C. 16July04
Risley, C. G. 22July04
Flood, J. D. McI. 22July04
Forbes, A. 22July04
Ruck, O. L. 22July04
Ball, L. P. 23July04
Jackson, H. N. 30July04
Prescott, H. C. 30July04
Beeman, S. W. 30July04
Jameson, A. McC. 2Aug.04
Hickie, C. O. 7Aug.04
Black, W. Mc. M. 7Aug.04
Thomson, A. J. D. 7Aug.04
Edwards, E. 7Aug.04
Scrafton, J. E. B. 7Aug.04
Jackson, D. R. H. 8Aug.04
Nutting, H. B. 15Aug.04
Stevenson, G. H. 17Aug.04
Bone, A. F. 17Aug.04
McGann, H. H. 23Aug.04
Goût, P. J. 28Aug.04
Connell-MacDowell, A. E. J. 18Sept.04
Beaumont, S. J. G. 18Sept.04
Mackie, G. N. 9Sept.04
Hardcastle, J. 17Sept.04
Paterson, F. W. J. 21Sept.04
Harte, L. W. B. 21Sept.04
Brock, B. de L. 25Sept.04
Powell, D. H. 26Sept.04
Marsh, G. H. M. 26Sept.04
Massy, W. I. J. 3Oct.04
Coates, V. 3Oct.04
Wylie, M. 3Oct.04

Digitized by Google

Indian Army.

Lieuts.—contd.

Monck-Mason, G. N. G. 3Oct.04
Strong, J. D. 4Oct.04
Langrishe, R. B. 4Oct.04
Stookley, C. H. 10Oct.04
Keppel, T. R. H. 14Oct.04
Robertson, K. 14Oct.04
Jarrad, F. L. D. 21Oct.04
Polley, S. T. 22Oct.04
Coates, S. B. 23Oct.04
Sheringham, A. T. 26Oct.04
Macan, R. B. 31Oct.04
Western, C. M. T. 15Nov.04
Macdonald, C. 27Nov.04
Dudley, L. G. 27Nov.04
Walker, C. W. G. 27Nov.04
James, F. H. 27Nov.04
Russell, G. H. 27Nov.04
Harrison, R. S. M. 27Nov.04
Henderson, G. 27Nov.04
Carpendale, M. M. 27Nov.04
Gatacre, J. K. 27Nov.04
Niven, D. S 27Nov.04
Channer, J. A. 27Nov.04
Ford, G. N 27Nov.04
Archibald G.F. 27Nov.04
Hodson, V. C. P. 27Nov.04
Pulford, H. St. G. J. 27Nov.04
Mortimer, G. H. W. 27Nov.04
Murland, H. F. 27Nov.04
Kendall, G. S. P. 27Nov.04
Moody, F. H. 27Nov.04
Coninghan, M. E. 27Nov.04
Ward, B. S. 27Nov.04
Barrett, C. C. J. 27Nov.04
Anderson, J. F. H. 27Nov.04
Strong, H. C. 27Nov.04
Haughton, H. L. 27Nov.04
Campbell, C. H. 27Nov.04
Cook, W. K. 27Nov.04
Reilly, N. E. 27Nov.04
Money, H. L. 27Nov.04
Masters, J. 27Nov.04
Meade, W. L. 27Nov.04
Plowden, C. T. C. 27Nov.04
Alexander, C. 27Nov.04
Oldham, J. S. 27Nov.04
s.Shepherd, C. I. 27Nov.04
Gwyn, A. H. 27Nov 04
Reid, W. C. 27Nov.04
Tuck, C. H. A. 28Nov.04
Sutherland, R. O. 28Nov.04
Patrick, R. M. F. 28Nov.04
Athins, G. W. 30Nov.04
Sinkinson, E. H. Le N. 3Dec.04
Atkinson, F. St. J. 3Dec.04
Ayscough, W. G. 3Dec.04
Kreyer, J. A. C. 3Dec.04
Ralston, W. J. H. 3Dec.04
Shaw, W. W. 3Dec.04
Ussher, S. 5Dec.04
Bailey, P. H. H. 5Dec.04
Lee, M. G. 10Dec.04
Landale, J. R. 12Dec.04
Dudley, D. 16Dec.04
Minniken, T. B. 19Dec.04
Maclean, G. G. C. 20Dec.04
Wolley, H. S. L. 29Dec.04
Bradley, C. R. S. 1Jan.05
Hoyland, G. D. 3Jan.05
Biggs, S. C. 3Jan.05
Gray, J. 3Jan.05
Cramer-Roberts, M. T. 14Jan.05
Foster, C.S. 16Jan.05
Cornish, A. W. D. 20Jan.05
Vernon, H. E. 22Jan.05
Tayler, F. L. 22Jan.05
Auret, A. S. 22Jan.05

Lieuts.—contd.

Rollo, L. D. 22Jan.05
Worlledge, N. A. 22Jan.05
Stirling, H. F. D. 22Jan.05
de Courcy, *Hon.* M. W. R. 22Jan.05
Martin, G. D. 22Jan.05
Clarke, R. C. 22Jan.05
Gannon, J. C. R. 22Jan.05
Foster, W. M. A. 22Jan.05
Gaskell, J. C. T. 22Jan.05
Beck, E. C. 22Jan.05
Inglis, H. W. 23Jan.05
Mollison, E. J. 4Feb.05
28Jan.05
Redman, H. E. 8Feb.05
Plumer, C. G. M. 12Feb.05
Davis, C. T. 6Mar.05
Wilkinson, T. O. 8Mar.05
Benton W. B. 24Mar 05
Williamson, A. G. 27Mar.05
Dent, W. 3Apr.05
Hume, E. G. 3Apr.05
Todd, A. H. R. 3Apr.05
Rennie, H. B. 8Apr.05
Grigg, H. H. 8Apr.05
Paige, C. P. 8Apr.05
Flint, A. L. A. 10Apr..5
Hammond, W. P. 11Apr 05
Bird, W. F. 17Apr.05
Ranking, J. G. L. 21Apr.05
Bagnall, R. 21Apr.05
Griffith, W. R. O 21Apr.05
Sandeman, D. G. 21Apr.05
Gribbon, M. C. 21Apr.05
Atkinson, W. N. 21Apr.05
Laing, S. van B. 21Apr.05
Gill, J. 21Apr.05
Rae, J. G. 21Apr.05
Rome, H. C. 21Apr.05
Wallborne, C. de M. 21Apr.05
Palmer, W. G. 21Apr.05
Channer, G. 21Apr.05
Thompson, C. M. 21Apr.05
Spooner, J. de S. 21Apr.05
Hickie, H. W. 21Apr.05
Lewis, G. B. S. 21Apr.05
Ward, O. C. 21Apr.05
Hawes, C. M. 21Apr.05
Meak, A. S. 21Apr.05
Dick-Lauder, J. N. D. 21Apr.05
Senior, A. M. 21Apr.05
Hastings, W. H. 21Apr.05
Lecky, J. G. 21Apr.05
Howson, G. 21Apr.05
Leman, F. B. 21Apr.05
Dill, R. F. 21Apr.05
Stainton, T. H. 21Apr.05
Chaytor, H. C. 21Apr.05
Mackenzie, C. A. C. 21Apr.05
Radford, O. H. 21Apr.05
Boyce, R. B. 21Apr.05
Hadow, H. R. 21Apr.05
Hogg, I. D. M. 21Apr.05
Airy, J. O. 21Apr.05
Bruce, G. E. 21Apr.05
Kirkwood, T. W. 21Apr.05
Rogers, A. C. C. 21Apr.05
Hill, R. D. O. 21Apr.05
Pott, E. H. 23Apr.05
Carroll, B. M. 25Apr.05
Stoddart, H. 28Apr.05
Innes, G. V. d'A. 28Apr.05
Ayscough, G. M. 28Apr.05
Jones, P. B. 28Apr.05
Hutchins, A. M. 28Apr.05
Dyer, F. L. 28Apr.05
de Burgh, E. 28Apr.05
Burnett, A. H. 28Apr.05
Thackwell, A. C. A. 28Apr.05
Parsons, A. H. 28Apr.05
Churchill, W. M. 28Apr.05
Hankin, D. L. 3May05

Lieuts.—contd.

Slater, D, McL. 9May05
Ross, E. C. O. 10May05
Pickthall, J. W. 23May05
Wilson, W. H. D. 24May05
Paterson, R. H. O'D. 24May05
Mannergh, P. St. G. 29May05
Dawson, A. G. 31May06
Coldwell, V. 7June05
Norris, H. 15June05
Bethell, H. K. 16June05
St. John, O. 30June05
Monteith, M. E. C. Von S. 10July05
Auchinleck, C. J. E. 10July05
Baille, S. M. H. 11July05
Roberts, K. D. 22July05
Henry, W. R. P. 23July05
Hagger, W. A. 23July05
Owen, A. 23July05
Griffith, A. 23July05
Jotham, E. 29July05
Turner, H. G. 29July05
Sutton, H. G. 29July05
Bell-Kingsley, R. L. F. 22July05
La Touche, C. H. D. 26July05
Durham, W. G. W. 29July05
Wilson, W. K. P. 30July05
Parkin, H. S. 2Aug.05
Allen, W. T. 2Aug.05
Cavendish, G. L. J. 5Aug.05
Martin, P. H. 18Aug.05
Bell, W. R. 21Aug.05
Soole, G. H. 22Aug.05
Spitta, J. C. 27Aug.05
Whitwell, H. W. 4Sept.05
Green-Armytage, P. D. 1Oct.05
Morgan, G. H. 1July00 4Oct.05
Chapman, G. H. 1July00 4Oct.05
Skinner, H. B. 4Oct.05
Baxter, P. R. E. 4Oct.05
Dempster, G. H. 4Oct.05
Skinner, T. B. 4Oct.05
Campbell, J. 4Oct.05
Milne, H. W. 4Oct.05
Wheeler, E. S. 4Oct.05
Moullot, A. de T. 4Oct.05
Leslie-Smith, G. 4Oct.05
Tireman, C. I. 4Oct.05
Etherton, P. T. 4Oct.05
Blair, D. J. N. 6Oct.05
Harenc, R. H. 9Oct.05
Luck, T. 10Oct.05 1Jan.00
Cruickshank, A. H. P 15Oct.05
Wise, A. D. 17Oct.05
Cruickshank, J. R. 19Oct.05
Weaver, H. 22Oct.05
Wetherall, G. A. C. 23Oct.05
Fremantle, S. F. 29Oct.05
Pope, P. F. 29Oct.05
Spence, R. B. 29Oct.05
Hotham, J. C. 29Oct.05
Monteath, I. R. 29Oct.05
Flagg, A. 19Nov.05
Skinner, R. H. 18Nov.05
Wilson, A. T. 19Nov.05
Bogle, A. H. 19Nov.05
Rainsford-Hannay, R. 19Nov.05
Palmer, J. H. G. 19Nov.05
Knollys, D. R. 19Nov.05
Inglis, D. 19Nov 05
Gwatkin, F. 19Nov.05
McLeod, D. K. 19Nov.05
Farquhar, F. R. 19Nov.05
Thompson, A. 19Nov.05
Bennett, O. D. 19Nov.05
Slacke, G. C. 19Nov.05
Buckland, G. C. B. 19Nov.05

Lieuts.—contd.

Lee, W. C. N. 19Nov.05
Rathborne, W. D. McH. 19Nov.05
Barrow, E. E. 19Nov.05
Hemsley, C. 19Nov.05
Chadwick, F. J. 19Nov.05
Harcourt, E. S. 19Nov.05
Cheeke, A. M. M. 19Nov.05
Pemberton, E. H. 19Nov.05
Beadon, V. 19Nov.05
Hobday, E. M. 19Nov.05
Richardson, G. G. 19Nov.05
Oliver, G. G. 4Dec.05
Barge, R. 9Dec.05
Higgs, W. R. C. 11Dec.05
FitzGerald, C.E.L. 14Dec.05
Hunt, F. E., *D.S.O.* 14Dec.05
Tyndall, J. W. H. D. 14Dec.05
Hynes, H. G. C. 16Dec.05
De la Motte, R. S. 18Dec.05
Phillimore, P. G. 21Dec.05
Bromilow, D. G 3Jan.06
Stewart, C. C. 10Jan.06
Campbell, R. N. B. 10Jan.06
Cardew, H. S. 10Jan.06
Prothero, J. E. D. 10Jan.06
Enriques, C. M. D. 10Jan.06
Cole, A. G. Mc C. 10Jan.06
Taylor, J. McL. G. 10Jan.06
Dennys, G. T. 10Jan.06
Banks, P. d'A. 10Jan.06
Sale, C. T. 10Jan.06
Steel, C. N. 10Jan.06
Wace, M. 10Jan.06
Chesney, H. G. 10Jan.06
Comyn, G. V. 10Jan.06
Baldwin, M. C. 10Jan.06
Masters, A. 10Jan.06
Martin, C. S. B. 25Jan.06
Chope, A. J. H. 25Jan.06
Acland, H. E. P. D. 25Jan.06
Nixon, C. H. F. 25Jan.06
Mullaly, H. 25Jan.06
Byrch, A. E. R. 25Jan.06
Britton, J. A. H. 25Jan.06
Malet, W. de C. 25Jan.06
Nicholson, F. L. 25Jan.06
Birch, C. P. M. 25Jan.06
Raake, C. A. M. 25Jan.06
Lockhart, B. S. 25Jan.06
Brooke, A. H. 25Jan.06
Greig, R. M. 25Jan.06
Wilson, J. H. G. 25Jan.06
Gillies, H. 11Mar.06
Lethbridge, A. 26Mar.06
Smith, M. C. 26Mar.06
Woolhouse, S. F. 17Mar.06
Hinde, H. T. L. 22Mar.06
Lee, H. N. 24Mar.06
Dobbs, H. C. 28Mar.06
Gray, D. E. 9Apr.06
Anderson, M. G. 9Apr.06
Lamb, D. O. W. 9Apr.06
Trevor, A. C. H. 9Apr.06
Budgen, H. V. 9Apr.06
Anderson, G. W. 9Apr.06
Lang, W. H. 9Apr.06
Walker, H. R. O. 9Apr.06
Colvin, E. J. D. 9Apr.06
Drake-Brockman, G. T. 9Apr.06
Bird, W. A. H. 9Apr.06
Watts, N. H. L. 9Apr.06
Nation, R. F. 9Apr.06
McKain, J. P. 9Apr.06
Wallace, C. W. 9Apr.06
Barrows, B. M. 9Apr.06
Kenworthy, W. 9Apr.06
Darlington, J. St. C. 9Apr.06
Haviland, L. P. 9Apr.06

Digitized by Google

Indian Army.

Lieuts.—contd.

lorris, D. B.	9Apr.06
uiman, E. P.	9Apr.06
ees, E. J.	9Apr.06
atterson, G. F. J.	9Apr.06
mith-Ross, W.	9Apr.06
hristopher, C. de L.	9Apr.06
ould, S. C.	9Apr.06
icketts, E. W. C.	9Apr.06
ummers, G. H.	9Apr.06
ogson, F. V.	9Apr.06
ynyon, K. B.	9Apr.06
anderson, R. W.	9Apr 06
ura, A. H.	9Apr.06
mith, E. D. D.	9Apr.06
lethier, R. F.	9Apr.06
oveton, A. C.	9Apr.06
hristopher, L. de L.	9Apr.06
idham, W. S.	9Apr.06
ake, M. C.	9Apr.06
obb, C.	9Apr.06
yne, W.	9Apr.06
ing, J. S. H.	9Apr.06
allock, A. R. O.	9Apr.06
add, P. C. R.	9Apr.06
orris, A. L.	11Apr.06
arah, E. W. H.	23Apr.06
awkins, E. J. E.	27Apr.06
ythian-Adams, E. G. P.	27Apr.06
illiams, S.	27Apr.06
ey, H. F.	27Apr.06
cKenzie, K. B.	27Apr.06
dden, J. A.	27Apr.06
odle, H. G.	27Apr.06
eary, E. S.	27Apr.06
one, A. G.	27Apr.06
ace, H. G.	27Apr.06
milton, A. F.	27Apr.06
llloughby J. G.	27Apr.06
wer, J. M.	27Apr.06
ee, H. B. Le D.	10May06
lbert, J. P.	2June06
wcett, E. B.	2June06
vill, W. J.	2June06
vage, T. G. P.	2June06
nn, A. D.	2June06
ntalgue, E. C.	2June06
ymond, M. C.	2June06
re, F. L.	2June06
lan, P. A.	2June06
urg, M. S.	2June06
cintyre, D.	4June06
awford, J. D.	4June06
oft, A. A. G.	18June06
Gale, W. A. S.	7Aug.06
nnett, H.	4Sept06
inston, G. H.	4Sept.06
ey, W. A. S.	4Sept.06
ckett, H. M. M.	3Nov.06
y, J. B. W.	13Nov.06
rte-Dalton, E. G. T.	13Nov.06
hite, A. G.	13Nov.06

Lieuts.—contd.

Farrell, G. V.	13Nov.06
Lowry-Corry, W.	13Nov.06
Gover, A. C.	13Nov.06
Middlemass, G. de S. H.	13Nov.06
Murray, S. G. C.	13Nov.06
Bean, M. G.	13Nov.06
Cumming, R. J.	13Nov.06
Collum, J. A.	13Nov.06
Tilly, R.	13Nov.06
Beer, C. A.	13Nov.06
Fielding, H. C.	13Nov.06
Murray, J. H.	13Nov.06
Kitson, R. S.	13Nov.06
Turner, J.	13Nov.06
Bald, A. H.	13Nov.06
Maturin, H. G.	13Nov.06
Duke, O. A.	13Nov.06
Harrison, C. H.	13Nov.06
Abbott, F. R.	13Nov.06
Rebsch, W. K.	13Nov.06
Mellis, A. R.	13Nov.06
Bird, A. C.	13Nov.06
James, F.	13Nov.06
Nicoll, N. F.	13Nov.06
Montefiore, C. E.	15Nov.06
Mangin, E. B.	13Nov.06
Nicolas, C. P.	9Mar07
	8Jan02

2nd Lieutenants.

Kempson, E. C. R.	8Jan.01
Anderson, R. H.	8May01
Turnbull, H. S.	18Jan.02
Thew, N. V.	21Jan.03
Finnis, A. McL.	29July03
(Lt. in Army	5Mar.05)
Browne, C. F.	9Jan.04
Lyde, S. M. B.	9Jan.04
Grose, E.	9Jan.04
Carlisle, J. H. G.	13Aug.04
Berryman, E. R. P.	13Aug.04
Allan, K. D.	13Aug.04
Benton, H. G.	13Aug.04
Pulley, O. C.	13Aug.04
Carr, J. L.	13Aug.04
Salkeld, H. Y.	25Aug.04
(Lt. in Army	1July00)
Gompertz, M. L. A.	3Dec.04
Heyland, J. R. L.	18Jan.05
Tate, J. C.	18Jan.05
Daniels, A. M.	18Jan.05
Dormer, J. G.	18Jan.05
Brooke-Hunt, G. L.	18Jan.05
Allardice, H.	12Jan.05
Carpendale, T. M.	18Jan.05
Finnis, H. C.	18Jan.05
Bell-Kingsley, H. E. W.	18Jan.05
Ostrehan, M.	18Jan.05
Lane, H. R. C.	18Jan.05
Haig, A. B.	18Jan.05

2nd Lieuts.—contd.

Greenhouse, F. S.	18Jan.05
Muir, A. H. H.	18Jan.05
Blackwell, H.	18Jan.05
Ogilvie, J. F. W.	18Jan.05
Heath, L. M.	18Jan.05
Deane, C. H. S.	18Jan.05
Paterson, T. S.	18Jan.05
Dallas, J. S.	18Jan.05
Wilson, J. G.	18Jan.05
Owen, W.	18Jan.05
Saunders, A. H. R.	18Jan.05
Reynolds, E. W.	18Jan.05
Harvey, D.	18Jan.05
Howell, G. B.	18Jan.05
Rainsford-Hannay, D.	18Jan.05
Slingsby, A. M.	18Jan.05
Burn-Murdoch, I.	18Jan.05
Moss, T.	18Jan.05
Baker, St. J. V.	18Jan.05
Northey, W. B.	18Jan.05
MacKenzie, F. O.	18Jan.05
Sparling, N. C.	18Jan.05
Goldfrap, H. W.	18Jan.05
Eden, J. L.	18Jan.05
Manners, C. M. S.	18Jan.05
Mullaly, C. M.	18Jan.05
Browne, St. J. A.	18Jan.05
Harvey-Kelly, C. H. G. H.	18Jan.05
Warden, W. R.	18Jan.05
Wilson, A. H. M.	18Jan.05
Cunningham, W. B.	18Jan.05
Trench, C. F.	18Jan.05
Park, A. K.	18Jan.05
Simson, R.	18Jan.05
Waller, J. E.	18Jan.05
Mulloy, N. F. C	18Jan.05
Finnis, S. W.	18Jan.05
Lang, L. E.	18Jan.05
Davidson, D. B.	18Jan.05
Broome, W. G. K.	18Jan.05
Money, W. S. E.	18Jan.05
Stoddart, G.	18Jan.05
MacKenzie, E. G.	18Jan.05
Mockler, F. C.	6May05
Jukes, A. H.	22June05
Graeme, N. F	5Aug.05
Lindsell, G. V.	5Aug.05
Cleaver, C. R.	5Aug.05
Welch, F. E.	5Aug.05
Heriz-Smith, G. V.	5Aug.05
Smith, A. D.	5Aug.05
Jopp, C. H. K.	5Aug.05
Kennedy, M. A. C.	5Aug.05
Ford, E. G.	5Aug.05
Brett, V. W.	5Aug.05
Western, C. E. M.	5Aug.05
Wilcox, J. T. C.	5Aug.05
Harbord, L. B	5Aug.05
Goad, C. E. G. B.	5Aug.05
Grylls, W. M.	5Aug.05
Acworth, D. H.	5Aug.05

2nd Lieuts.—contd.

Shirley, S. R.	5Aug.05
Wells, L. S.	5Aug.05
Bray, N. N. E.	5Aug.05
Tomes, G.	5Aug.05
Yearsley, R. A.	5Aug.05
Beaman, A. A. H.	5Aug.05
Blane, H. S.	5Aug.05
Farebrother, F. H.	5Aug.05
Turner, H. S.	5Aug.05
Bignell, C. A.	5Aug.05
Inskip, R. D.	5Aug.05
Trail, W. S.	5Aug.05
Marsh, H. F. F.	5Aug.05
Malet, A. W.	5Aug.05
Studdy, H. A.	5Aug.05
Morse, L. H.	5Aug.05
Childers, H. F. E.	5Aug.05
James, W. R.	5Aug.05
Beckham, A. T. G.	5Aug.05
Mackenzie, J. M. H.	5Aug.05
Wynter, J. R.	5Aug.05
Bevington, L. F.	5Aug.05
Reyne, G. van R.	5Aug.05
Cookson, S. M.	5Aug.05
Woodhouse, F. S.	5Aug.05
Story, J. A.	5Aug.05
Broughton, G.	5Aug.05
Barbour, K. D.	5Aug.05
Phayre, R. B.	5Aug.05
Binny, A. C. M.	5Aug.05
Duncan, R. C.	5Aug.05
Currey, H. P.	5Aug.05
Beazley, W. E.	5Aug.05
Ismay, H. L.	5Aug.05
Fraser, W. A. K.	5Aug.05
Martin, A. D.	5Aug.05
Reilly, H. L.	5Aug.05
Morrell, H. G.	5Aug.05
Brooke, A.	5Aug.05
Reed, T.	5Aug.05
Squires, F. C.	5Aug.05
Cave-Browne, H.	5Aug.05
Dane, V. L. Y.	5Aug.05
Thompson, P. T. L.	5Aug.05
Toker, R. E.	5Aug.05
Segar, E.	5Aug.05
Johnson, H. A. B.	5Aug.05
Stack, E. H. B.	5Aug.05
Lake, E. A. W.	5Aug.05
Blood, W. H	5Aug.05
Chesney, E. O.	5Aug.05
Yeats-Brown, F.C.C.	5Aug.05
Spankie, C. G.	5Aug.05
Clark, W. H.	5Aug.05
Price, R. St. J. L.	5Aug.05
Poole, E. J. E.	5Aug.05
Loch, P. G.	5Aug.05
Elphinston, W. G.	5Aug.05
Jenkins, R. A.	5Aug.05
Mainwaring, G. R.	5Aug.05
Gwatkin, A.	5Aug.05
Eliot, P. D. C.	5Aug.05

ON TEMPORARY HALF-PAY.

Captains.

rlor, F. H., *M. maj.*	5Feb.98	Doveton, A. M.	23Aug.99	West, A. A.	6June00
		Drage, G.	23Mar.00		
Madden, T. M.	10July01
Harding, E. F.	10July01

Digitized by Google

Lieuts.—contd.

Monck-Mason, G. N. G. 30Oct.04
Strong, J. D. 4Oct.04
Langrishe, R. B. 4Oct.04
Stockley, C. H. 10Oct.04
Keppel, T. R. H. 14Oct.04
Robertson, K. 14Oct.04
Jarrad, F. L. D. 21Oct.04
Polley, S. T. 22Oct.04
Coates, S. B. 22Oct.04
Sheringham, A. T. 22Oct.04
Macan, R. B. 31Oct.04
Western, C. M. T. 18Nov.04
Macdonald, C. 27Nov.04
Dudley, L. G. 27Nov.04
Walker, C. W. G. 27Nov.04
James, F. H. 27Nov.04
Russell, G. H. 27Nov.04
Harrison, R. S. M. 27Nov.04
Henderson, G. 27Nov.04
Carpendale, M. M. 27Nov.04
Gatacre, J. K. 27Nov.04
Niven, D. S 27Nov.04
Chamier, J. A. 27Nov.04
Ford, G. N 27Nov.04
Archibald G.F. 27Nov.04
Hodson, V. C. P. 27Nov.04
Pulford, H.St. G.J. 27Nov.04
Mortimer, G. H. W. 27Nov.04
Murland, H. F. 27Nov.04
Kendall, G.S.P. 27Nov.04
Moody, F. H. 27Nov.04
Coningham, M. E. 27Nov.04
Ward, B. S. 27Nov.04
Barrett, C. C. J. 27Nov.04
Anderson, J. F. H. 27Nov.04
Strong, H. C. 27Nov.04
Haughton, H. L. 27Nov.04
Campbell, C. H. 27Nov.04
Cook, W. K. 27Nov.04
Reilly, N. E. 27Nov.04
Money, H. L 27Nov.04
Masters, J. 27Nov.04
Meade, W. L. 27Nov.04
Plowden, C. T. C. 27Nov.04
Alexander, C. 27Nov.04
Oldham, J. S. 27Nov.04
s.Shepherd, C. L. 27Nov.04
Gwyn, A. H. 27Nov 04
Reid, W. C. 27Nov.04
Tuck, C. H. A. 28Nov.04
Sutherland, R. O. 28Nov.04
Patrick, R. M. F. 29Nov.04
Athins, G. W. 30Nov.04
Sinkinson, E. H. Le N. 3Dec.04
Atkinson, F. St. J. 3Dec.04
Ayscough, W. G. 3Dec.04
Breyer, J. A. C. 3Dec.04
Ralston, W. J. H. 3Dec.04
Shaw, W. W. 3Dec.04
Ussher, S. 5Dec.04
Bailey, P. H. H. 5Dec.04
Lee, M. G. 10Dec.04
Landale, J. R. 12Dec.04
Dudley, D. 16Dec.04
Minniken, T. B. 19Dec.04
Maclean, G. G. C. 20Dec.04
Wolley, H. S. L. 29Dec.04
Bradley, C. R. S. 1Jan.05
Heyland, G. D. 3Jan.05
Biggs, S. O. 3Jan.05
Gray, J. 3Jan.05
Cramer-Roberts, M. T. 14Jan.05
Foster, C.S. 16Jan.05
Cornish, A. W. D. 22Jan.05
Vernon, H. B. 22Jan.05
Tayler, F. L. 22Jan.05
Auret, A. S. 22Jan.05

Lieuts.—contd.

Rollo, L. D. 22Jan.05
Worlledge, N. A. 22Jan.05
Stirling, H. F. D. 22Jan.05
de Courcy, *Hon.* M. W. B. 22Jan.05
Martin, G. D. 22Jan.05
Clarke, R. O. 22Jan.05
Gannon, J. C. R. 22Jan.05
Foster, W. M. A. 22Jan.05
Gaskell, J. C. T. 22Jan.05
Beck, R. C. 22Jan.05
Inglis, H. W. 23Jan.05
Mollison, E. J. 4Feb.05
Redman, H. E. 28Jan.05
Plumer, C. G. M. 8Feb.05
Davis, C. T. 12Feb.05
Wilkinson, T. O. 6Mar.05
Benton W. B. 8Mar.05
Williamson, A. G. 24Mar.05
Dent, W. 27Mar.05
Hume, E. G. 3Apr.05
Dodd, A. H. R. 3Apr.05
Renny, H. B. 3Apr.05
Grigg, H. H. 8Apr.05
Paige, C. P. 8Apr.05
Flint, A. L. A. 8Apr.05
Hammond, W. P. 10Apr.05
Bird, W. F. 11Apr 05
Ranking, J. G. L. 17Apr.05
Bagnall, R. 21Apr.05
Griffith, W. R. C 21Apr.05
Sanderman, D. G. 21Apr.05
Gribbon, M. C. 21Apr.05
Atkinson, W. N. 21Apr.05
Laing, S. van B. 21Apr.05
Gall, L. 21Apr.05
Rae, J. G. 21Apr.05
Rome, H. C. 21Apr.05
Wallborne, C. de M. 21Apr.05
Palmer, W. G. 21Apr.05
Channer, G. 21Apr.05
Thompson, C. M. 21Apr.05
Spooner, J. de S. 21Apr.05
Hickie, H. W. 21Apr.05
Lewis, G. B. S. 21Apr.05
Ward, O. C. 21Apr.05
Hawes, C. M. 21Apr.05
Meek, A. S. 21Apr.05
Dick-Lauder, J. N. D. 21Apr.05
Senior, A. M. 21Apr.05
Hastings, W. H. 21Apr.05
Lecky, J. G. 21Apr.05
Howson, G. 21Apr.05
Leman, F. B. 21Apr.05
Dill, R. F. 21Apr.05
Stainton, T. H. 21Apr.05
Chaytor, H. C. 21Apr.05
Mackenzie, C. A. C. 21Apr.05
Radford, O. H. 21Apr.05
Boyce, R. B. 21Apr.05
Hadow, H. R. 21Apr.05
Hogg, I. D. M. 21Apr.05
Airy, J. O. 21Apr.05
Bruce, G. E. 21Apr.05
Kirkwood, T. W. 21Apr.05
Rogers, A. C. C. 21Apr.05
Hill, R. D. O. 21Apr.05
Pott, E. H. 23Apr.05
Carroll, B. M. 28Apr.05
Stoddart, H. 28Apr.05
Innes, G. V. d'A. 28Apr.05
Ayscough, G. M. 28Apr.05
Jones, P. B. 28Apr.05
Hutchins, A. M. 28Apr.05
Dyer, F. L. 28Apr.05
de Burgh, E. 28Apr.05
Burnett, A. H. 28Apr.05
Thackwell, A. C. A. 28Apr.05
Parsons, A. H. 28Apr.05
Churchill, W. M. 28Apr.05
Hankin, D. L. 3May05

Lieuts.—contd.

Slater, D. McL. 9May05
Ross, E. C. O. 10May05
Pickthall, J. W. 23May05
Wilson, W. H. D. 24May05
Paterson, R. H. O'D. 24May05
Mansergh, P. Sh. G. 29May05
Dawson, A. G. 31May05
Coldwell, V. 7June05
Norris, H. 15June05
Bethell, H. K. 16June05
St. John, O. 20June05
Montsith, M. E. C. Von S. 10July05
Auchinleck, C. J. R. 10July05
Baille, S. M. H. 11July05
Roberts, N. D. 22July05
Henry, W. R. P. 22July05
Hagger, W. A. 22July05
Owen, O. 22July05
Griffith, L. 22July05
Jotham, E. 22July05
Turner, H. G. 22July05
Sutton, H. G. 22July05
Bell-Kingsley, R. L. F. 22July05
La Touche, C. H. D. 22July05
Durham, W. G. W. 22July05
Wilson, W. K. P. 22July05
Parkin, H. S. 2Aug.05
Allen, W. T. 2Aug.05
Cavendish, G. L. J. 5Aug.05
Martin, P. H. 18Aug.05
Bell, W. B. 21Aug.05
Soole, G. H. 22Aug.05
Spitta, J. C. 27Aug.05
Whitwell, H. W. 48ept.05
Green-Armytage, P. D. 1Oct.05
Morgan, G. H. 1July00
4Oct.05
1July00
Chapman, G. H. 4Oct.05
Skinner, H. B. 4Oct.05
Baxter, P. R. F. 4Oct.05
Dempster, G. H. 4Oct.05
Skinner, T. B. 4Oct.05
Campbell, J. 4Oct.05
Milne, H. W. 4Oct.05
Wheeler, E. S. 4Oct.05
Mouillot, A. de T. 4Oct.05
Leslie-Smith, G. 4Oct.05
Tireman, C. L. 4Oct.05
Etherton, P. T. 4Oct.05
Blair, D. J. N. 6Oct.05
Hareng, R. H. 9Oct.05
Luck, T. 10Oct.05
1Jan.00
Cruickshank, A. H. P 16Oct.05
Wise, A. D. 17Oct.05
Cruickshank, J. R. 19Oct.05
Weaver, H. 22Oct.05
Wetherall, G. A. C. 22Oct.05
Fremantle, S. F. 29Oct.05
Pope, P. F. 29Oct.05
Spence, R. B. 29Oct 05
Hotham, J. C. 29Oct.05
Monteath, I. R. 29Oct.05
Flagg, A. 12Nov.05
Skinner, R. H. 18Nov.05
Wilson, A. T. 19Nov.05
Bogle, A. H. 19Nov.05
Rainsford-Hannay, R. 19Nov.05
Palmer, J. H. G. 19Nov.05
Knollys, D. R. 19Nov.05
Inglis, D. 19Nov.05
Gwatkin, F. 19Nov.05
McLeod, D. K. 19Nov.05
Farquhar, F. R. 19Nov.05
Thompson, A. 19Nov.05
Bennett, O. D. 19Nov.05
Slacke, G. C. 19Nov.05
Buckland, G. C. B. 19Nov.05

Lieuts.—contd.

Lee, W. C. N.
Rathborne, W. D.
Barrow, R. E.
Hemsley, C.
Chadwick, F. J.
Harcourt, R. S.
Cheeke, A. M. M.
Pemberton, E. H.
Beadon, V.
Hobday, E. M.
Richardson, G. G.
Oliver, G. G.
Barge, K.
Higgs, W. B. C.
FitzGerald, C. R. L.
Hunt, F. E., *D.S.O.*
Tyndall, J. W. H. D.
Hynes, H. G. C.
De la Motte, R. S.
Phillimore, P. G.
Bromilow, D. G
Stewart, C. C.
Campbell, R. N. R.
Cardew, H. S.
Prothero, J. E. D.
Enriquez, C. M. D.
Cole, A. G. McC.
Taylor, J. McI. G.
Dennys, G. T.
Banks, P. d'A.
Sale, C. T.
Steel, C. N.
Wace, M.
Chesney, H. G.
Comyn, G. V.
Baldwin, M. C.
Masters, A.
Martin, C. S. B.
Chope, A. J. B.
Acland, H. F. D.
Nixon, C. H. F.
Mullaly, H.
Byrch, A. E. B.
Britton, J. A. H.
Malet, W. de C.
Nicholson, F. L.
Birch, C. P. M.
Peake, C. A. M.
Lockhart, B. S.
Brooke, A. H.
Greig, R. M.
Wilson, J. H. G.
Gillies, H.
Lethbridge, A.
Smith, M. C.
Woolhouse, S. F.
Hinde, R. T. L.
Lee, H. N.
Dobbs, H. C.
Gray, D. B.
Anderson, M. G.
Lamb, D. O. W.
Trever, A. C. H.
Budgen, H. V.
Anderson, G. W.
Lang, W. H.
Walker, H. R. O.
Colvin, E. J. D.
Drake-Brockman G
Bird, W. A. H.
Watts, N. H. L.
Nation, R. F.
McKain, J. F.
Wallace, C. W.
Burrows, H. M.
Kenworthy, W.
Darlington, J. St. C.
Haviland, L. P.

Digitized by Google

Indian Army.

Lieuts.—contd.

Morris, D. B.	9Apr.06
Quinan, E. P.	9Apr.06
Ross, E. J.	9Apr.06
Paterson, G. F. J.	9Apr.06
Leith-Ross, W.	9Apr.06
Christopher, C. de L.	9Apr.06
Gould, S. C.	9Apr.06
Ricketts, E. W. C.	9Apr.06
Hammers, G. H.	9Apr.06
Pogson, F. V.	9Apr.06
Joynson, K. B.	9Apr.06
Manderson, R. W.	9Apr 06
Burn, A. H.	9Apr.06
Smith, E. D. D.	9Apr.06
Clothier, E. R.	9Apr.06
Doveton, A. C.	9Apr.06
Christopher, L. de L.	9Apr.06
Oldham, W. S.	9Apr.06
Lake, M. C.	9Apr.06
Cobb, C.	9Apr.06
Thyne, W.	9Apr.06
King, J. S. H.	9Apr.06
Mallock, A. R. O.	9Apr.06
Dodd, P. C. R.	9Apr.06
Morris, A. L.	11Apr.06
Marsh, E. W. H.	23Apr.06
Hawkins, E. J. E.	27Apr.06
Phythian-Adams, E. G. P.	27Apr.06
Williams, S.	27Apr.06
Tory, H. F.	27Apr.06
McKenzie, K. B.	27Apr.06
Sudden, J. A.	27Apr.06
Brodie, H. G.	27Apr.06
Neary, E. S.	27Apr.06
Stone, A. G.	27Apr.06
Grace, H. G.	27Apr.06
Hamilton, A. F.	27Apr.06
Willoughby J. G.	27Apr.06
Power, J. E.	27Apr.06
Tree, H. B. Le D.	10May06
Gilbert, J. P.	2June06
Fawcett, E. B.	2June06
Lovill, W. J.	2June06
Savage, T. G. P.	2June06
Dunn, A. D.	2June06
Montaigue, E. C.	2June06
Raymond, M. C.	2June06
Bore, F. L.	2June06
Allan, P. A.	2June06
Tourg, M. S.	3June06
Macintyre, D.	4June06
Crawford, J. D.	4June06
Croft, A. A. G.	18June06
le Gale, W. A. S.	7Aug.06
Bennett, H.	4Sept06
Winston, G. H.	4Sept.06
Grey, W. A. S.	4Sept.06
Hackett, H. M. M.	3Nov.06
Hay, J. B. W.	13Nov.06
Cuite-Dalton, E. G. T.	13Nov.06
White, A. G.	13Nov.06
Farrell, G. V.	13Nov.06
Lowry-Corry, W.	13Nov.06
Gover, A. C.	13Nov.06
Middlemass, G. de S. H.	13Nov.06
Murray, S. G. C.	13Nov.06
Bean, M. G.	13Nov.06
Cumming, E. J.	13Nov.06
Collum, J. A.	13Nov.06
Tilly, R.	13Nov.06
Beer, C. A.	13Nov.06
Fielding, H. C.	13Nov.06
Murray, J. M.	13Nov.06
Kitson, R. S.	13Nov.06
Turner, J.	13Nov.06
Bald, A. H.	13Nov.06
Maturin, H. G.	13Nov.06
Duke, O. A.	13Nov.06
Harrison, C. H.	13Nov.06
Abbott, F. B.	13Nov.06
Rebech, W. K.	13Nov.06
Mellis, A. R.	13Nov.06
Bird, A. C.	13Nov.06
James, F.	13Nov.06
Nicoll, N. F.	13Nov.06
Montefiore, C. E.	15Nov.06
Mangin, E. B.	13Nov.06
Nicolas, C. P.	9Mar07
	8Jan02

2nd Lieutenants.

Kempson, E. C. R.	8Jan.01
Anderson, R. H.	8May01
Turnbull, H. S.	18Jan.02
Thew, N. V.	21Jan.03
Finnie, A. McL.	29July03
(Lt. in Army	5Mar.05)
Browne, C. P.	9Jan.04
Lyde, S. M. B.	9Jan.04
Gross, E.	9Jan.04
Carlisle, J. E. G.	18Aug.04
Berryman, E. R. P.	13Aug.04
Allan, K. D.	13Aug.04
Benton, H. G.	13Aug.04
Pulley, O. C.	13Aug.04
Carr, J. L.	13Aug.04
Salkeld, H. Y.	25Aug.04
(Lt. in Army	1July00)
Gompertz, M. L. A.	8Dec.04
Heyland, J. R. L.	18Jan.05
Tate, J. C.	18Jan.05
Daniels, A. M.	18Jan.05
Dormer, J. G.	18Jan.05
Brooke-Hunt, G. L.	18Jan.05
Allardice, H.	12Jan.05
Carpendale, T. M.	18Jan.05
Finnis, H. C.	18Jan.05
Bell-Kingsley, H. E. W.	18Jan.05
Ostrehan, M.	18Jan.05
Lane, H. R. C.	18Jan.05
Haig, A. B.	18Jan.05

2nd Lieuts.—contd.

Greenhouse, F. S.	18Jan.05
Muir, A. H. H.	18Jan.05
Blackwell, H.	18Jan.05
Ogilvie, J. F. W.	18Jan.05
Heath, L. M.	18Jan.05
Deane, C. H. S.	18Jan.05
Paterson, T. S.	18Jan.05
Dallas, J. S.	18Jan.05
Wilson, J. G.	18Jan.05
Owen, W.	18Jan.05
Saunders, A. H. R.	18Jan.05
Reynolds, E. W.	18Jan.05
Harvey, D.	18Jan.05
Howell, G. B.	18Jan.05
Rainsford-Hannay, D.	18Jan.05
Slingsby, A. M.	18Jan.05
Burn-Murdoch, I.	18Jan.05
Moss, T.	18Jan.05
Baker, St. J. V.	18Jan.05
Northey, W. B.	18Jan.05
MacKenzie, F. O.	18Jan.05
Sparling, N. C.	18Jan.05
Goldfrap, H. W.	18Jan.05
Eden, J. L.	18Jan.05
Manners, C. M. S.	18Jan.05
Mullaly, C. M.	18Jan.05
Browne, St. J. A.	18Jan.05
Harvey-Kelly, C. H. G. H.	18Jan.05
Warden, W. R.	18Jan.05
Wilson, A. H. M.	18Jan.05
Cunningham, W. B.	18Jan.05
Trench, C. F.	18Jan.05
Park, A. K.	18Jan.05
Simson, R.	18Jan.05
Waller, J. E.	18Jan.05
Mulloy, N. F. C	18Jan.05
Finnis, S. W.	18Jan.05
Lang, L. R.	18Jan.05
Davidson, D. B.	18Jan.05
Broome, W. G. K.	18Jan.05
Money, W. S. E.	18Jan.05
Stoddart, G.	18Jan.05
MacKenzie, E. G.	18Jan.05
Mockler, F. C.	6May05
Jukes, A. H.	22June05
Graeme, N. F	5Aug.05
Lindsell, G. V.	5Aug.05
Cleaver, C. R.	5Aug.05
Welch, F. E.	5Aug.05
Heriz-Smith, G. V.	5Aug.05
Smith, A. C.	5Aug.05
Jopp, C. H. K.	5Aug.05
Kennedy, M. A. C.	5Aug.05
Ford, E. G.	5Aug.05
Brett, V. W.	5Aug.05
Western, C. E. M.	5Aug.05
Wilcox, J. T. C.	5Aug.05
Harbord, L. B	5Aug.05
Goad, C. E. G. B.	5Aug.05
Grylls, W. M.	5Aug.05
Acworth, D. H.	5Aug.05

2nd Lieuts.—contd.

Shirley, S. R.	5Aug.05
Wells, L. S.	5Aug.05
Bray, N. N. E.	5Aug.05
Tomes, G.	5Aug.05
Yearsley, R. A.	5Aug.05
Seaman, A. A. H.	5Aug.05
Blane, H. S.	5Aug.05
Farebrother, F. H.	5Aug.05
Turner, H. S.	5Aug.05
Bignell, C. A.	5Aug.05
Inskip, R. D.	5Aug.05
Trail, W. S.	5Aug.05
Marsh, H. F. F.	5Aug.05
Malet, A. W.	5Aug.05
Studdy, H. A.	5Aug.05
Morse, L. H.	5Aug.05
Childers, H. F. E.	5Aug.05
James, W. R.	5Aug.05
Beckham, A. T. G.	5Aug.05
Mackenzie, J. M. H.	5Aug.05
Wynter, J. R.	5Aug.05
Bevington, L. F.	5Aug.05
Reyne, G. van R.	5Aug.05
Cookson, S. M.	5Aug.05
Woodhouse, F. S.	5Aug.05
Story, J. A.	5Aug.05
Broughton, G.	5Aug.05
Barbour, K. D.	5Aug.05
Phayre, R. B.	5Aug.05
Binny, A. C. M.	5Aug.05
Duncan, R. C.	5Aug.05
Currey, H. P.	5Aug.05
Beasley, W. E.	5Aug.05
Ismay, H. L.	5Aug.05
Fraser, W. A. K.	5Aug.05
Martin, A. D.	5Aug.05
Reilly, H. L.	5Aug.05
Morrell, H. G.	5Aug.05
Brooke, A.	5Aug.05
Reed, T.	5Aug.05
Squires, F. C.	5Aug.05
Cave-Browne, H.	5Aug.05
Dane, V. L. Y.	5Aug.05
Thompson, P. T. L.	5Aug.05
Toker, R. E.	5Aug.05
Segar, E.	5Aug.05
Johnson, H. A. B.	5Aug.05
Stack, E. H. B.	5Aug.05
Lake, E. A. W.	5Aug.05
Blood, W. H	5Aug.05
Chesney, E. O.	5Aug.05
Yeats-Brown, F. C. C.	5Aug.05
Spankie, C. G.	5Aug.05
Clark, W. H.	5Aug.05
Price, R. St. J. L.	5Aug.05
Poole, E. J. E.	5Aug.05
Loch, P. G.	5Aug.05
Elphinston, W. G.	5Aug.05
Jenkins, R. A.	5Aug.05
Mainwaring, G. R.	5Aug.05
Gwatkin, A.	5Aug.05
Eliot, P. D. C.	5Aug.05

ON TEMPORARY HALF-PAY.

Captains.

Taylor, F. H., *M. may.*	5Feb.96	Doveton, A. M.	23Aug.99	West, A. A.	8June00
		Drage, G.	23Mar.00		

Madden, T. E.	10July01
Harding, E. *F.*	10July01

Digitized by Google

UNATTACHED LIST FOR INDIAN ARMY.

Second Lieutenants.

O'Rorke, J. M. W. 24Jan.06
Wace, D. C. 5Aug.05
Dockrell, M. 5Aug.05
Simpson, A. F. 5Aug.05
Butler, R. B. 5Aug.05
Champion, A. M. 5Aug.05
Lucas, H. de N. 5Aug.05
Lewin, E. H. 6Sept.05
(*lt. in Army*, 1Jan.01)
Davies, G. B. 24Jan.06
Beattie, J. O. 24Jan.06
Rearden, T. R. 24Jan.06
Beresford, G. de la P. 24Jan.06
Webb, A. B. H 24Jan.06
Cadell, A. P. H. 24Jan.06
Jacob, E. M. 24Jan.06
Christie, R. C. 24Jan.06
Gore, A. C. E. St. G. 24Jan.06
Boyce, P. 24Jan.06
Gardiner, W. A. 24Jan.06
Miskin, W. L. 24Jan.06
Young, R. 24Jan.06
Clerk, B. 24Jan.06
Conder, H. 24Jan.06
Hartwell, J. R. 24Jan.06
Prendergast, N. H. 24Jan.06
Bignell, G. N. 24Jan.06
Stransack, H. R. 24Jan.06
Smith, V. H. S. 24Jan.06
Vigors, M. D. 24Jan.06
Jacomb, F. B. W. 24Jan.06

Merritt, B. T. B. 24Jan.06
Wilson, H. M. 24Jan.06
Blackburn, C. H. 24Jan.06
Bremner, H. N. K. 24Jan.06
Evans-Gordon, K. A. G. 24Jan.06
Brown, W. K. 24Jan.06
Palmer, A. C. 24Jan.06
Burridge, T. F. S. 24Jan.06
Sartorius, G. 24Jan.06
Pughe, O. L. 24Jan.06
McPherson, A. S. 24Jan.06
Chesney, D. P. 24Jan.06
Brownlow, C. C. S. 24Jan.06
Yule, H. V. 24Jan.06
Henderson, E. P. 8Aug.06
Walton, R. C. 29Aug.06
Ball, E. P. 29Aug.06
Wells, T. R. 29Aug.06
Erskine, C. E. T. 29Aug.06
Walker, E. J. P. T. 29Aug.06
Lloyd, D. I. B. 29Aug.06
Haines, J. B. 29Aug.06
Adams, R. M. 29Aug.06
Hogg, R. W. T. 29Aug.06
Muir, J. H. 29Aug.06
Robson, H. W. C. 29Aug.06
Evans, D. MacN. 29Aug.06
Coffin, A. S. 29Aug.06
Dyce, A. G. 29Aug.06
Connell, V. J. A. 29Aug.06

Dane, R. 29Aug.06
Macdonald, H. 29Aug.06
Thornhill, C. M. 29Aug.06
Corse-Scott, E. J. 29Aug.06
Oswald, F. 29Aug.06
Thomson, A. R. 29Aug.06
Heyland, A. A. 29Aug.06
Todd, R. 29Aug.06
Leslie-Smith, C. 29Aug.06
Digby, T. A. 29Aug.06
Hickman, H. T. D. 29Aug.06
O'Neill, H. J. D. 29Aug.06
Bennett, A. D. 29Aug.06
Ommanney, W. M. 29Aug.06
Lucas, C. A. 29Aug.06
McSwiney, H. F. C. 29Aug.06
Cook, G. H. 29Aug.06
Wahab, R. S. 29Aug.06
Gaisford, L. 29Aug.06
Miller, W. H. 29Aug.06
Hailes, W. L. 29Aug.06
Strover, W. G. 29Aug.06
Young, W. 21Sept.06
(*lt. in Army* 1July01)
Wilcox, L. H. 15Dec.06
(*lt. in Army* 12June06)
Daniell, H. J. 19Jan.07
Corbett, T. W. 19Jan.07
St. George, G. W. 19Jan.07
Sampbell, F. C. G. 19Jan.07
Munton, V. R. 19Jan.07

Minchinton, H. D. 19Jan.07
Walker, G. B. 19Jan.07
Blacker, L. V. S. 19Jan.07
Somerville, E. A. 19Jan.07
Nethersole, J. 19Jan.07
Turner, G. F. 19Jan.07
Onslow, M. R. B. 19Jan.07
Heales, A. G. 19Jan.07
Birkbeck, M. 19Jan.07
Braddyll, E. C. 19Jan.07
Ponting, T. J. 19Jan.07
Raymond, B. S. 19Jan.07
Boyle, C. A. 19Jan.07
Cripps, E. J. 19Jan.07
Arnott, A. M. 19Jan.07
Welman, W. H. L. J. 19Jan.07
Farquharson, C. W. 19Jan.07
Belli-Bivar, H. F. 19Jan.07
Hopkinson, G. H. 19Jan.07
Baddeley, S. E. L. 19Jan.07
Barker, H. B. 19Jan.07
Ogilvy, J. D. 19Jan.07
Jobson, T. S. 19Jan.07
Coventry, W. J. 19Jan.07
Pearson, H. S. I. 19Jan.07
Eales, A. C. H. A. 19Jan.07
Hinde, R. G. 19Jan.07
Atkinson, E. G. 19Jan.07
Norman, H. J. 19Jan.07
Irwin, L. B. 19Jan.07

NATIVE INDIAN LAND FORCES.

2nd Lieutenants.

Zorawar Singh 4July05
Aga Cassim Shah 4July05
Wali-ud-din Khan 4July05
Bhanwar Amar Singh 4July05

Khan Muhammad Akbar Khan .. 4July05
Malik Mumtar Mu-Lammad Khan .. 1Jan.07
Banwar Prithi Singh 1Jan.07
Bala Sahib Daphle 1Jan.07

Digitized by Google

UNITS OF THE INDIAN ARMY.

INDIAN CAVALRY.

Governor-General's Body-Guard.

[*Ballygunje.*]

"Java," "Ava," "Maharajpore," "Goodkee," "Ferozshah," "Aliwal," "Sobraon."

Uniform—Scarlet.
Facings—Blue.

Commandant.
Holden, Capt. H. N.

Adjutant
Keighley, Capt. V. A. S.

Governor's Body-Guard, Madras.

[*Madras.*]

"Seetabuldee."

Uniform—Scarlet.
Facings—Blue.

Commandant.
Oakes, Capt. H. C.

Adjutant
Torrie, Lt. T. G. J.

Governor's Body-Guard, Bombay.

[*Ganeshkhind.*]

Uniform—Scarlet.
Facings—Blue.

Commandant.
Naylor, Capt. H. T.

Adjutant.
Lucas, Lt. G. W. C.

1st Duke of York's Own Lancers (Skinner's Horse).

late 1st (Duke of York's Own). Bengal Lancers (Skinner's Horse).

[*Jhansi.*]

"Bhurtpore," "Candahar, 1842." "Afghanistan, 1879-80," "Pekin, 1900."

Uniform—Yellow.
Facings—Black velvet.

Colonel-in-Chief.
Gen. *H.R.H.* G. F. E. A. *Prince of* Wales and *Duke of* Cornwall and York, *K.G.*, *K.T.*, *K.P.*, *G.C.S.I.*, *G.C.M.G.*, *G.C.I.E.*, *G.C.V.O.*, *I.S.O.*, *Personal A.D.C. to the King.*

Hon. Colonel.
Hon. Col. H.H. Sir *Madho Rao Sindhia,* Bahadur, Maharaja of *Gwalior,* G.C.S.I., G.C.V.O., A.D.C.

Commandant.
Davis, Maj. C.

Squadron Commanders.
Roberts, Maj. H. L., *M.V.O. (2nd in Comd.)*
Finch, Maj. C.
Griffin, Maj. C. P. G., D.S.O.
Johnson, Capt. C. A. K.
s.c. Russell Capt. F. D.
Macaulay, Capt. D. I. M.

Squadron Officers.
Sexton, Capt. E. G.
Cheyne, Capt. H. B.
Innes-Lillingston, Capt. F. F.
Binny, Capt. A. J. M., *Adjt.*
Raban, Lt. R. B. C.
Chamberlayne, Lt. A.
Muirhead, Lt. J. A., *Qr.-Mr.*
Pott, Lt. E. H.
Gillies, Lt. H.
Wetherall, Lt. G. A. C.

Medical Officer.
Kelly, Capt. T. B.

Attached.
Beaman, 2nd Lt. A. A. H.
Skinner, Hon. Lt. S. E.

2nd Lancers (Gardner's Horse)

late 2nd Bengal Lancers.

[*Fyzabad.*]

"Arracan," "Sobraon," "Punjab," "Egypt, 1882," "Tel-el-Kebir."

Uniform—Blue.
Facings—Light Blue.

Colonel.

Commandant.
Davison, Bt. Col. K. S.

Squadron Commanders.
Commeline, Maj. F. H. B., *2nd in Comd.*
Douglas, Maj. J. A.
Willoughby, Maj. M. E., *p.s.c.*
s. James, Maj. W. B.
Turner, Maj. H. H. F., *p.s.c.*
Maxwell, Bt. Maj. L. L.

Squadron Officers.
Pritchard, Capt. A. G.
s.c. Thomas, Capt. G.
Bennett, Capt. J. P.
Knowles, Capt. G., *D.S.O.*
Sangster, Capt. P. B., *Adjt.*
s.c. Bourne, Capt. W. K.
Ward, Lt. H. C. S., *Qr.-Mr.*
Scott, Lt. A. N. De V.
Robertson, Lt. K.
Salkeld, 2nd Lt. (*Lt. in Army*) H. Y.
Gould, Lt. G.

Medical Officer.

Hon. Major.
His Highness Sir Ganga Singh, *Bahadur, Maharaja of* Bikaner, *G.C.I.E., K.C.S.I.*

3rd Skinner's Horse.

late 3rd Bengal Cavalry (Skinner's Horse).

[*Neemuch.*]

"Afghanistan," "Ghuznee," "Maharajpore," "Kelat," "Moodkee," "Ferozeshuhur," "Aliwal," "Kandahar, 1880," "Afghanistan, 1879-80," "Punjab Frontier."

Uniform—Blue.
Facings—Yellow.

Commandant.
Carr, Lt.-Col. A. N.

Squadron Commanders.
Blakeney, Maj. W. E. A.
Hamilton, Maj. C. L.
Moore, Maj. F. L.
Morris, Maj. R. L.

Squadron Officers.
Gaussen, Capt. J. R. *D.S.O.*
Loch, Capt. E. C.
Conway-Gordon, Capt. E. C. W.
s.c. Stokes, Capt. C. B.
Webber, Capt. M. R. H.
Coaker Capt. V. A., *Adjt.*
Van der Gucht, Lt. G.T., *Qr.-Mr.*
Knaggs, Lt. C. F.
Bennett, Lt. J. H.
Hulbert, Lt. T. E.
Manderson, Lt. R. W.
Polley, Lt. S. T.

Medical Officer.
Hamilton, Maj. J. A., *M.B.*
Gharpurey, Lt. K. G. (*attd.*)

Digitized by Google

1855	1856	1857	1858

Indian Cavalry.

4th Cavalry.

late 4th Bengal Lancers.

[*Allahabad.*]

"Afghanistan, 1879-80."

Uniform—Scarlet.
Facings—Blue.

Commandant.
Turner, *Lt.*-Col. J. G.

Squadron Commanders.
Knight, Maj. W. C., D.S.O., *p.s.c.*, 2nd in Comd.
Barrow, Maj. G. de S., *p.s.c.*
Stainforth, Maj. H. G.
Smith, Capt. F. V.
Moore, Capt. F. T. T.
Sproule, Capt. H. B.

Squadron Officers.
Pritchard, Capt. D. J.
Johnston, Lt. R.
Farran, Lt. G. L., *Adjt.*
Pearse, Lt. J. C.
Williams, Lt. V. P. B.
Wilson, Lt. T. A. A., *Qr.-Mr.*
Coldwell, Lt. V.
Bradley, Lt. C. B. S.
Howson, *Lt.* G.
Harenc, Lt. R. E.
Benton, 2nd Lt. H. G.
Simson, 2nd Lt. R.

Medical Officers.
White, Maj. W. W., *M.D. (China).*
O'Leary, Capt. J., *M.B. attd.)*

Attached.
Hotham t. J. C.

5th Cavalry.

late 5th Bengal Cavalry.

[*En route to Meerut.*]

"Punjab," "Mooltan,"
"Afghanistan, 1879-80."

Uniform—Scarlet.
Facings—Blue.

Colonel.
Dl'Gough, Gen. *Sir* C. J. S., *G.C.B.*

Commandant.
Herbert, Col. L., *C.V.O.*

Squadron Commanders.
Lang, Maj. M. B., 2nd in Comd.
Bolleau, Maj. H. E.
Macandrew, Maj. H. J. M., D.S.O.
Scharlieb, Maj. W. K.
s. Hay, Capt. L. T.

Squadron Officers.
Jones, Bt. Maj. L. C., p.s.c.
Holden, Capt. H. N.
Hodgkinson, Capt. J.
Skinner, Lt. A. B., *Adjt.*
Norman, Lt. A. C., *Qr.-Mr.*
Williams, Lt. L. G.
Weir, Lt. J. L. R.
Mackintosh, Lt. G. H. T.
St. John, Lt. O.
Nutting, Lt. H. B.
de Gale, Lt. W. A. S.
Clark, 2nd Lt. W. H.

Medical Officer.
Gee, Maj. F. W., *M.B.*

Attached.
Blair, Lt. D. J. N.

6th King Edward's Own Cavalry.

late 6th Prince of Wales's Bengal Cavalry.
The Plume of the Prince of Wales.—The Royal and Imperial Cypher.
[*Lucknow.*]
"Punniar," "Moodkee," "Ferozeshuhur," "Sobraon," "Egypt, 1882," "Tel-el-Kebir," "Punjab Frontier."

Uniform—Blue.
Facings—Scarlet.

Colonel-in-Chief.
THE KING.

Hon. Colonel.
His Highness Sir Nripendra Narayan, *Bahadur, Maharaja* of Kuch Behar, *G.C.I.E. C.B., A.D.C.*

Colonel.
Jennings, Gen. R. M., *C.B.*

Commandant.
Paul, Bt. Col. E. T.

Squadron Commanders.
Grimston, Maj. R. E., C.I.E., 2nd in Comd.
Shakespear, Maj. W. F.
Barnes, Maj. J. P.
Young, Maj. F. DeB., *p.s.c.*
i.v. *Maxwell, Bt. Maj. A. G.*

Squadron Officers.
s.c. *Newnham, Capt. C. C.*
Battye, Capt. A. B.
i.v. *Hodgkinson, Capt. C.*
Craigie, Capt. P. N.
Craster, Lt. G. *Adjt.*
Bayley, Lt. L. C. L., *Qr.-Mr.*
McConaghey, Lt. L. E.
Oldham Lt. J. S.
Slacke, Lt. G. O.
Sartorius, 2nd Lt. G.

Medical Officer.
Graham, Capt. J. D *M.B.*

7th Hariana Lancers.

late 7th Bengal Lancers.

[*Quetta.*]

"Punjab," "Burma, 1885-87."

Uniform—Scarlet.
Facings—Blue.

Colonel.
Stewart, Maj.-Gen. J. C. *C.B.*

Commandant.
Merewether, Lt.-Col. E. A.

Squadron Commanders.
Cawood, Maj. G. C.
s. *Tod, Maj. J. K., p.s.c.*
Campbell, Capt. I. E.
Harbottle, Capt. R. C.

Squadron Officers.
Badcock, Capt. G. H.
Wheeler, Capt. G. G. M.
Carnegy, Capt. G. P. C., *adjt.*
Raban, Capt. H. F.
Gretton, Lt. G. F.
MacDonnell, Lt. H. N. P.
Egerton, Lt. S. W., *Qr.-Mr.*
Simonds, Lt. M. H.
Orchard, Lt. D. S.
Hume, Lt. E. G.
Williamson, Lt. A. G.
Trench, 2nd Lt. C. F.

Medical Officer.
Langston, Capt. T. A. C.

Digitized by Google

1859	1860	1861	1862

Units of the Indian Army.

8th Cavalry.

late 8th Bengal Lancers.

[*Ambala.*]

"Afghanistan, 1878-80."

Uniform—Blue.
Facings—Scarlet.

Colonel.
Chapman, Maj.-Gen. H.

Commandant.
Rivett-Carnac, Bt. Col. S. H.

Squadron Commanders.
Carpendale, Maj. W. M., *2nd in Comd.*
Wimberley, Maj. C. I.
Vanrenen, Maj. A. J. H.
Hogg, Maj. T. C. M. T.

Squadron Officers.
Chaplin, Maj. R. R.
Becher, Capt. G. A.
Cheyne, Bt. Maj. R. E.
v. Mears, Capt. C. D.
Gale, Capt. M. H. L.
Fetherstonhaugh, Capt W. A., *Adjt.*
Kay, Capt. H. C.
Craster, Lt. W. S., *Qr.-Mr.*
Lane, Lt. F. B.
Mansfield, Lt. C. B. H.

Medical Officer.
Hulbert, Maj. J. G., *M.B.*

Attached.
Carpendale, 2nd Lt. T. M.

9th Hodson's Horse.

late 9th Bengal Lancers (Hodson's Horse).

[*Cawnpore.*]

"Delhi," "Lucknow," "Suakin, 1885," "Chitral," "Punjab Frontier."

Uniform—Blue.
Facings—White.

Commandant.
Angelo, Bt.-Col. F. W. P.

Squadron Commanders.
Peyton, Maj. A. G., *2nd in Comd.*
Crocker, Maj. S. F.
s. *Low, Maj. R. B.*, D.S.O.
Pennington, Maj. A. W.
Beatty, Capt. G. A. H.

Squadron Officers.
Lukin, Capt. R. C. W.
Rowcroft, Capt. C. H.
Dyce, Capt. H. L., *Adjt.*
Russell, Lt. J. C.
Fraser, Lt. A. L., *Qr.-Mr.*
Smith, Lt. O. F.
Atkinson, Lt. F. St. J.
de Burgh, Lt. E.

Medical Officer.
Melville, Capt. C. W. F., *M.B.*

Hon. Major.
His Highness Muhammad Hamid Ali Khan, *Bahadur, Nawab of* Rampur.

Hon. Lieutenant.
Malak Muhamad Mubaras Khan.

10th Duke of Cambridge's Own Lancers (Hodson's Horse.)

late 10th Bengal (Duke of Cambridge's Own) Lancers (Hodson's Horse).

[*Jullundur.*]

"Delhi," "Lucknow," "Abyssinia," "Afghanistan, 1878-80."

Uniform—Blue.
Facings—Scarlet.

Commandant.
Blyth, Bt. Col. F. A.

Squadron Commanders.
s. *Cowper, Lt.-Col. M., 2nd in Comd.*
Faskeu, Maj. W. H.
Maxwell, Maj. W. L.
Young, Capt. W.
s. *Young, Capt. H. G.*

Squadron Officers.
s.c. *Ricketts, Capt. R. L.*
Strong, Capt. A. D.
Moir, Capt. J. E., *Adjt.*
Hogg, Lt. G. E. M.
Peters, Lt. J., *Qr.-Mr.*
Chambers, Lt. P. R.
Kemmis, Lt. A. W. M.
Young, Lt. W. G. P.
Goldie, Lt. K. O.
Hodson, Lt. V. C. P.
Foster, Lt. W. M. A.
Lamb, Lt. D. O. W.

Medical Officers.
Beatson, Col. C. H.
Matthews, Capt. E. A.C., *M.B.*

Attached.
Hon. Captain.
Prince Mohamed Ali Hassan.
Beresford, 2nd Lt. G. de la P.

11th King Edward's Own Lancers (Probyn's Horse).

late 11th Prince of Wales's Own Bengal Lancers.

The Plume of the Prince of Wales.—The Royal and Imperial Cypher.

[*Rawal Pindi.*]

"Lucknow," "Taku Forts," "Pekin," "Ali Masjid," "Afghanistan, 1878-1879," "Chitral," "Punjab Frontier," "Malakand."

Uniform—Blue.
Facings—Scarlet.

Colonel-in-Chief.
THE KING.

Colonel.
Probyn, Gen. *Rt. Hon. Sir* D. M., *G.C.B., G.C.V.O., K.C.S.I., I.S.O.*

Commandant.
Delamain, Bt. Col. F. G.

Squadron Commanders.
Campbell, Maj. C. F., *C.I.E., 2nd in Comd.*
s. *Birdwood, Col. W. R., A.D.C.*
Carruthers, Maj. R. A.
s. *Waterfield, Maj. A. C. M.*, M.V.O., *p.s.c.*
Coape-Smith, Maj. H.
Norman, Capt. W. H., *p.s.c.*
Sarel, Capt. G. B. M.

Squadron Officers.
Jackson, Capt. K. H.
Price, Capt. T. R. C.
Orr, Capt. G. M.
Anderson, Capt. R. H., *Adjt.*
Rennick, Lt. A. de C.
Alexander, Lt. R. G.
Robertson, Lt. D. E.
Maxwell, Lt. E. L.
Hartley, Lt. A. F.
Gatacre, Lt. J. K.
Acland, Lt. H. E. P. D.
Brooke-Hunt, 2nd Lt. G. L.
Baker, 2nd Lt. St. J. V.

Medical Officer.
Thompson, Capt. F. T., *M.B.*

Digitized by Google

1863	1864	1865	1866

Indian Cavalry.

12th Cavalry.

late 12th Bengal Cavalry.

[*Multan.*]

"Abyssinia" "Peiwar Kotal," "Charasia," "Kabul, 1879" "Afghanistan, 1878—80."

Uniform—Blue.

Facings—Blue.

Colonel.

DC Gough, Gen. *Sir* H. H., *G.C.B.*

Commandant.

Smith, Lt.-Col. T. H.

Squadron Commanders.

Selwyn, Maj. C. H., *p.s.c., 2nd in Comd.*
Molyneux, Maj. E. M. J., *D.S.O.*
l.v. Macmullen, Maj. F. C. K.
Humfrey, Maj. F. G. C.
Pennington, Capt. W. H.

Squadron Officers.

Deane, Capt. D., *p.s.c.*
Hesketh, Capt. W., *Adjt.*
Tahourdin, Capt. S. M.
Baird, Capt. H. B. D.
s. Maspratt, Capt. S. F.
Hughes, Lt. G. F.
Vavrenen, Lt. D. H.
Shakespear, Lt. H. T., *Qr.-Mr.*
Fell, Lt. E. A. H.
Churchill, Lt. W. M.
Henry, Lt. W. R. P.
Wilson, 2nd Lt. A. H. M.

Medical Officer.

Kerans, Capt. G. C. L.

13th Duke of Connaught's Lancers (Watson's Horse).

late 13th Duke of Connaught's Bengal Lancers.

[*Jhelum.*]

"Afghanistan, 1878-80," "Egypt, 1882," "Tel-el-Kebir," "Punjab Frontier."

Uniform—Blue.

Facings—Scarlet.

Lace—Silver.

Colonel-in-Chief

Field-Marshal *H.R.H. A. W. P. A., Duke of* Connaught and Strathearn, *K.G., K.T., K.P., G.C.B., G.C.S.I., G.C.M.G., G.C.I.E., G.C.V.O., Personal A.D.C. to the King, Insp.-Gen. of the Forces*

Colonel.

DC Watson, Gen. *Sir* J., *G.C.B.*

Commandant.

Gordon, Bt. Col. S. D.

Squadron Commanders.

Balfour, Lt.-Col. J. H., *2nd in Comd.*
Whiffin, Maj. H. E.
Turner, Maj. A. G. B.
French-Mullen Maj. J. L. W.

Squadron Officers.

s. Holland-Pryor, Maj. P.
Cobbe, Maj. H. H., *D.S.O.*
Mackenzie, Capt. C.
Hall, Capt. R. M.
l.v. Gordon, Capt. G. A. S.
Watson, Capt. J. H., *Adjt.*
Jennings, Lt. R. D., *Qr.-Mr.*
Milne, Lt. R. T.
Boyd, Lt. H. I.
Traill, Lt. T. B.
Jameson, Lt. A. McC.

Medical Officer.

Irvine, Maj. G. B.

14th Murray's Jat Lancers.

late 14th Bengal Lancers (Murray's Jat Horse.)

[*Bareilly.*]

"Charasia," "Kabul, 1879," "Afghanistan, 1878-80."

Uniform—Blue.

Facings—Scarlet.

Lounges—Scarlet.

Colonel.

Pennington, Lt.-Gen. *Sir* C. R., *K.C.B.*

Commandant.

Weller, Lt.-Col. G. H.

Squadron Commanders.

s. Armstrong, Lt.-Col. O. C., D.S.O.
Wingate, Bt. Lt.-Col. A. W. S.
Hughes, Capt. E. M.
Teed, Capt. A. S. H.
Souter, Capt. H. M. W.
Hughes, Capt. C. C. A. A.
Bally, Capt. F. K., Adjt.
Hewlett, Lt. E. A.

Squadron Officers.

Gell, Lt. P. F.
Maitland, Lt. G. R.
Bradshaw, Lt. A. E., *Qr.-Mr.*
Hammersley-Smith, Lt. R. H.
Sutherland Lt. R. O.
Bromilow, Lt. D. G.
Young, Lt. M. S.
Malet, Lt. W. de C.
Eliot, 2nd Lt. P. D. C.

Medical Officer.

Alpin, Lt.-Col. W. G. P., *M.D.*

Attached.

Jopp, 2nd Lt. C. H. K.

15th Lancers (Cureton's Multanis).

late 15th (Cureton's Multani) Bengal Lancers.

[*Sialkot.*]

"Afghanistan, 1878-80."

Uniform—Blue.

Facings—Scarlet.

Colonel.

Prendergast, Maj.-Gen. G. A.

Commandant.

Shaw, Lt.-Col. D. G. L.

Squadron Commanders.

Johnston, Maj. H. M., *2nd in Comd.*
s. Robertson, Maj. G. A.
Wintle, Maj. R. de V.
Gordon, Maj. R. F. S.
Ricketts, Maj. H. C.
Bayley, Maj. E. C.
s. Shea, Maj. J. S. M., D.S.O., p.s.c.
l.v. Cheyne, Capt. A. F.
s.c. Corlett, Capt. J. S.
Hallowes, Capt. J. H.

Squadron Officers.

s. Bannerman, Lt. O. W. L.
Baddeley, Lt. R. J. S., *Adjt.*
Howell, Lt. R. H., *Qr.-Mr.*
Underwood, Lt. G. F.
Joynson, Lt. E. B.
Clarke, 2nd Lt. A. C. S.
Wilts. R.
Barbour, 2nd Lt. K. P.
Gwatkin, 2nd Lt. A.

Medical Officer.

Fooks, Lt.-Col. H.

Digitized by Google

1967	1968	1969	1970

Units of the Indian Army.

16th Cavalry.

late 16th Bengal Lancers.

[*Dera Ismail Khan.*]

"China, 1900."

Uniform—Blue.
Facings—Blue.

Colonel.
Halliday, Lt.-Gen. G. T.

Commandant.
Waldron, Lt.-Col. H. F. R.

Squadron Commanders.
Griffiths, Maj. C.
s. *Bailey, Maj. C.*
Maxwell, Maj. H. G.
Thornton, Maj. C. E.
Holman, Capt. H. C., *D.S.O., p.s.c.*
Purvis, Capt. E. W. M.

Squadron Officers.
Dowston, Capt. J. H.
Cox, Capt. T. S.
Rivett-Carnac, Capt. J. S.
Jamieson, Capt. G. A.
Hill, Lt. H. W. D.
Withers, Lt. A. R., *Qr.-Mr.*
Ryves, Lt. W. N.
La Touche, Lt. C. H. D.
Dick-Lauder Lt. J. N. D.
Lang, Lt. W. H.
Vicary, Lt. E. S.

Medical Officer.
Moorhead, Maj. A H., *M.B.*

17th Cavalry.

late 17th Bengal Lancers.

[*Bannu.*]

"Afghanistan, 1878-80."

Uniform—Blue.
Facings—White.

Colonel.
Lawrence, Maj.-Gen. W. A.

Commandant.
Burton, Lt.-Col. E. B.

Squadron Commanders.
Bower, Bt. Col. H., 2nd in Comd.
Boudier, Maj. E. W.
Wall, Maj. E. W
Wikeley, Maj. J. M.
Hudson, Capt. A. K.

Squadron Officers.
Steel, Capt. R. A., p.s.c.
Smith, Capt. R. C., *Adjt.*
Henderson, Capt. R. W.
Shakespear, Capt. W. H. I.
Wilson, Lt. D. D., *Adjt.*
Hewitt, Lt. D. R.
Stewart, Lt. H. S.
Dodd, Lt. A. H. R., *Qr.-Mr.*
Kirkwood, *Lt.* T. W.
Barre, Lt. K.
Yeats-Brown, 2nd Lt. F. C. C.

Medical Officer.
Sumner Capt F. W.

18th Prince of Wales's Own Tiwana Lancers.

late 18th Bengal Lancers.

The Plume of the Prince of Wales.

[*Delhi.*]

"Afghanistan, 1878-80," "Punjab Frontier," "Tirah."

Uniform—Scarlet.
Facings—White.

Colonel-in-Chief.
Gen. *H.R.H.* G. F. E. A. *Prince of* Wales and *Duke of* Cornwall and York, *K.G., K.T., K.P., G.C.S.I., G.C.M.G., G.C.I.E., G.C.V.O., I.S.O., Personal A.D.C. to the King.*

Colonel.
Richardson, *Lt.*-Gen. G. L. R., *C.B., C.S.I., C.I.E.*

Commandant.
Pirie, Lt.-Col. C. P. W.

Squadron Commanders.
s. *Eardley-Wilmot, Lt.-Col. I., 2nd in Comd.*
Chesney, Lt.-Col. K.
Shore, Lt.-Col. O. B. S. F., D.S.O., *p.s.c.*
s. *Grimston, Maj. S. B.*
Swanston, Maj. C. O., *D.S.O., p.s.c.*
Ricketts, Capt. P. H.

Squadron Officers.
Maxwell, Bt. Maj. F. A., *D.S.O., p.s.c.*
Corbyn, Capt. E. U.
s.c. *Wigram, Bt. Maj. C.*, M.V.O.
s. *Fitz Gerald, Capt. O. A. G.*
Keighley, Capt. V. A. S.
s. *Gordon, Lt. H. F.*
Marsh, Lt. C. H., *D.S.O.*
Marsh, Lt. R. H.
Howell, Lt. C. H., *Adjt.*
Mills, Lt. A. M.
Risley, Lt. C. G.
Gwatkin, Lt. F.
Brooke, Lt. A. H.
Bray, 2nd Lt. N. N. E.

Medical Officer.
Baird, Capt. R. F.

Attached.
Brooke, 2nd Lt. A.

Hon. Lieutenant
Hon. Malik Umar Hayat Khan Tiwana of the Shahpur Dist., *C.I.E.*

19th Lancers (Fane's Horse).

late 19th Bengal Lancers (Fane's Horse.)

[*Peshawar.*]

"Taku Forts," "Pekin," "Ahmed Khel," "Afghanistan, 1878-80."

Uniform—Blue.
Facings—French Grey.
Lace—Silver.

Colonel.
Biscoe, Lt.-Gen. W. W., *C.B.*

Commandant.
Biddulph, Bt. Col. S. F.

Squadron Commanders.
Hudson, Maj. H., *C.I.E., 2nd in Comd.*
Medley, Maj. A. G.
s. *Younghusband, Maj. L. N.*
a. *Fraser, Maj. W. S.*
a.c. Gregory, Capt. C. L.
McNeile, Capt. D. H.
Orait, Capt. J.
Taylor, Capt. R. O'B., p.s.c.
Robertson, Capt C., Adjt.
Lance, Capt. F. Fitz H.

Squadron Officers.
Bruce, Capt. J.
Percy-Smith, Lt. E. S.
Biscoe, Lt. H. V.
Whitby, Lt. H. F., Qr.-Mr.
Hunt, Lt. F. W.
McLeod, Lt. R. D. O.
Curtis, Lt. F.
Power. Lt. J. E.
Howell, 2nd Lt. G. B.
Blane, 2nd Lt. H. S.

Medical Officer.
Broome, Capt. H. H., *M.B.*

Digitized by Google

1871	1872	1873	1874

Indian Cavalry.

20th Deccan Horse.

1st Lancers, Hyderabad Contingent.

[*Solarum.*]

"Central India."

Uniform—Rifle-green.
Facings—White.

Commandant.
Yate, Lt.-Col. F. H.

Squadron Commanders.
Jones, Maj. A. A., *2nd in Comd.*
Dunlop, Maj. H. H.
Humfrey, Maj. E. J. H.
Turner, Maj. F. W. C.
Andrew, Maj. A. W.
Macquoid, Maj. C. E. E. F. K., *D.S.O.*

Squadron Officers.
Orr, Maj. J. L.
Tennant, Maj. E.
Rouse, Capt. F. P. P.
McEuen, Capt. J. S., *Adjt.*
Percy-Smith, Capt. V.
Ross, Lt. A. C.
Wallis, Lt. H. J. K.
Worgan, Lt. R. B.
Harkness, Lt. H. L.
Ley, Lt. A. E. H
Jarvis, Lt. C., *Qr.-Mr.*
Gregson, Lt. C. D.

Medical Officer.
Fleming, Capt. A. N., *M.B.*

Hon. Lieutenant-Colonel.
Muhammad, Ali Beg, *Nawab*, Afsar-l-Jang, Afsar-ud-daula, Afsar-ul-Mulk, *Bahadur, C.I.E., M.V.O.*

21st Prince Albert Victor's Own Cavalry (Frontier Force) (Daly's Horse).

late 1st Punjab Cavalry. Prince Albert Victor's Own.

[*Nowshera, Cavalry Cantonment.*]

"Delhi," "Lucknow," "Ahmed Khel," "Afghanistan, 1878-80."

Uniform—Blue.
Facings—Scarlet.

Colonel.
Maclean, Maj.-Gen. C. S., *C.B., C.I.E.*

Commandant.
Unwin, Lt.-Col. C. B.

Squadron Commanders
Chaldecott, Maj. A. W
Fane, Bt. Lt.-Col. V B
Hanmer, Capt. L. A. G.
Battine, Capt. R. St. C., *p.s.c.*

Squadron Officers.
Souter, Capt. A. B.
Jackson, Capt. F. A., *Adjt.*
Gunning, Capt. G. H.
Worsley, Lt. C. F. M.
Dyke, Lt. O. M., *Qr.-Mr.*
Hawdon, Lt. K.
Whitchurch, Lt. L. S.
Kennedy-Craufurd-Stuart, Lt. C.
Smart, Lt. R. W. L. de B.
Robertson, Lt. E. D. S.
Soole, Lt. G. H
Grace, Lt. H. G.

Medical Officers.
Bamfield, Maj. H. J. K.

22nd Sam Browne's Cavalry (Frontier Force).

late 2nd Punjab Cavalry.

[*Kohat.*]

"Delhi," "Lucknow," "Ahmed Khel," "Afghanistan, 1878-80."

Uniform—Scarlet.
Facings—Blue.

Colonel.
Lance, Lt.-Gen. F., *C.B.*

Commandant.
Norman, Lt.-Col. W. W.

Squadron Commanders.
Dick, Bt. Lt.-Col. A. R. *2nd in Comd.*
Luck, Maj. C. A.
Cook, Maj. C. C.
Henslowe, Maj. F. J. D.
t.w. *Crocker, Maj. A. G.*
s. *Peck, Capt. A. W.*
Taylor, Capt. E. M.

Squadron Officers.
Coke, Capt. A. J. P., *Adjt.*
Slingsby, Capt. T. W.
Mowray, Capt. *F. S. J.*
Smith, Lt. W. S., *Qr.-Mr.*
Hagger, Lt. E. R.
Ramsay, Lt. A. Fitz G
Crozier, Lt. P. B.
Yates, Lt. B. J. R.
Money, 2nd Lt. W. S. E.

Medical Officer.
Tate, Capt. G., *M.B*

Attached.
Hastings, Lt. G. F.

23rd Cavalry (Frontier Force)

late 3rd Punjab Cavalry.

[*Nowshera.*]

"Kandahar, 1880," "Afghanistan, 1878-80."

Uniform—Blue.
Facings—Scarlet.

Colonel.
Egerton, Gen. Sir C. C. *G.C.B., D.S.O.* [R.]

Commandant.
Murray, Lt.-Col. G.

Squadron Commanders
Kennedy, Maj. R. *2nd in Comd.*
Sherer, Maj. J. C.
Goldthorp, Capt. F. I.
Hawes, Capt. C. H.

Squadron Officers.
Watts, Capt. G. A. R.
Godwin, Capt. C. A. C.
Hlant, Capt. W. C. T. G.
Crombie, Capt. D. C.
s. Egerton, Lt. J. B.
Strettell, Lt. C. B. D., *Qr.-Mr.*
Cameron, Lt. C. S.
Kirkwood, Lt. C. H. K.
Gannon, Lt. J. C. B.
Allen, Lt. W. T.
Paske, Lt. C. A. M.
Lowry-Corry, Lt. W.

Medical Officer.
Browne, Capt. G.

Attached.
Cave-Brown, 2nd Lt. H.

Digitized by Google

1275	1276	1277	1278
Units of the Indian Army.			
25th Cavalry (Frontier Force). *late* 5th Punjab Cavalry [*Lahore.*] "Delhi," "Lucknow," "Charasia," "Kabul, 1879," "Afghanistan, 1878-80."	**26th Prince of Wales's Own Light Cavalry.** *late* 1st Madras Lancers. The Plume of the Prince of Wales. [*Poona.*] "Mysore," "Seringapatam," "Ava," "Afghanistan, 1879-80," "Burma, 1885-87."	**27th Light Cavalry.** *late* 2nd Madras Lancers. [*Jubbulpore.*] "Carnatic," "Sholinghur," "Mysore," "Seringapatam," "Burma, 1885-87"	**28th Light Cavalry.** *late* 3rd Madras Lancers. [*Sangor.*] "Mysore" "Seringapatam," "Mahidpore."
Uniform—Dark Green. *Facings*—Scarlet. *Puggri*—Scarlet.	*Uniform*—French Grey. *Facings*—Buff. *Lace*—Silver.	*Uniform*—French Grey. *Facings*—Buff. *Lace*—Silver.	*Uniform*—French Grey. *Facings*—Buff. *Lace*—Silver.
	Colonel-in-Chief. Gen. *H.R.H.* G. F. E. A., *Prince of* Wales and *Duke of* Cornwall and York, *K.G., K.T., K.P., G.C.S.I., G.C.M.G., G.C.I.E., G.C.V.O., I.S.O., Personal A.D.C. to the King.*	*Colonel.* Galloway, Maj.-Gen. J. M. C.	*Colonel.* McLeod, Gen. *Sir* D. J. S., *K.C.I.E., C.B., D.S.O.*
Commandant. Templer, Lt.-Col. H.	*Commandant.* Westlake, Bt. Col. A. P., *D.S.O.*	*Commandant.* Edwards, Lt.-Col. J. B., *D.S.O.*	*Commandant.* Kerrich, Lt.-Col. L. W. C.
Squadron Commanders. Palmer, Maj. H. I. E., *2nd in Comd.* Elsmie, Maj. G. E. D. *Allen, Maj. H. M.* *Mayhew, Capt. A. E.*, M.V.O., D.S.O. Chrystie, Capt. G. Knox-Niven Capt. H. W.	*Squadron Commanders.* Kerrich, Lt.-Col. G. S., *2nd in Comd.* Cole, Maj. E. H. Arnold, Maj. A. S. s. *Faunce, Maj. R. DeL.* Henderson, Capt. M. H.	*Squadron Commanders.* Thring, Lt.-Col. R. H. D., *2nd in Comd.* Holloway, Maj. B., *p.s.c.* s. *Mathews, Maj. J. R.* Moore, Maj. A. G. W. Ballantyne, Capt. E. W. McK.	*Squadron Commanders.* Logan Home, Maj. F. C., *2nd in Comd.* Arbuthnot, Maj. G. H. Jollie, Maj. F.
Squadron Officers. Tyrrell, Lt. A. C. L., *Qr.-Mr.* McConaghy, Lt. J. G. *Dening, Lt. H.* Teesdale, *Lt.* F. R., *Adjt.* *Burrowes, Lt. P. W.* *Lancaster, Lt. E. H.* Grant, Lt. E. P. Niven, Lt. D. S. Gall, Lt. L. Hawkins, Lt. E. J. E.	*Squadron Officers.* Strong, Capt. N. B. G. Jenkins, Capt. L. F. s. *Popham, Capt. E. L.* *Wace, Lt. S. L.* Griffith, Lt. R. E. H., *Adjt.* Moir, Lt. J. S. S., *Qr.-Mr.* Mowat, Lt. J. S. Jackson, Lt. H. N. Chaytor, Lt. H. O. Chapman, Lt. W. L. B., R. Art. Johnson, 2nd Lt. H. A. B.	*Squadron Officers.* Hughes, Capt. J. E. Henderson, Capt. A. F. Wheatley, Capt. G. R. P. Casson, Capt. W. F. S., *Adjt.* *Torrie, Lt. T. G. J.* Abbay, Lt. B. N. Pritchard, Lt. E. W. H. Dunlop, Lt. R. B. S., *Qr.-Mr.* Jackson, Lt. V. L. F. P. Durham, Lt. W. G. W. Wise, Lt. A. D.	*Squadron Officers.* Wintour, Maj. E. Claridge, Capt. P. F. S. *Oakes, Capt. H. C.* *Adams, Capt. F.* Hawley, Capt. W. G. B. I. Graham, Lt. C. P. Nisbet, Lt. T., *Adjt.* Walker, Lt. O. C. Kreyer, Lt. J. A. C. Marshall, Lt. A. James, Lt. F.
Medical Officer. Fry, Capt. A. B., *M.B.*	*Medical Officer.* Scott, Lt.-Col. J., *M.B.*	*Medical Officer.*	*Medical Officer.* Johnston, Maj. C. A., *M.B.* *Attached.* Macan, Lt. R. B.

Digitized by Google

Indian Cavalry.

29th Lancers (Deccan Horse).

late 2nd Lancers Hyderabad Contingent.

[*Sirur.*]

Uniform—Rifle green.
Facings—White.

Colonel.
Cummins, Maj.-Gen. J. T., *C.B., D.S.O.*

Commandant.
Cookson, Bt. Col. G. A.

Squadron Commanders.
Warden, Maj. A. W.
Buist, Maj. D. S.
Saunders, Maj. A. R.
Lillingston, Maj. W. H. G.

Squadron Officers.
Lovell, Capt. A. N.
Orr, Capt. S. A. M.
Harbord, Capt. C. R.
Lambert, Capt. W. J.
Birch, Capt. V. K.
Marchant, Capt. G.
Willis, Lt. H. J., *Adjt.*
Hemans, Lt. G. W.
Henderson, Lt. C. G. H.
Hunt, Lt. F. E., *D.S.O.*
Jackson, 2nd Lt. M. H., L'pool R.

Medical Officers.
Young, Capt. G. J. G., *M.R.*
Hamilton, Lt. A. F., *M.B., F.R.C.S.*

30th Lancers (Gordon's Horse).

late 4th Lancers Hyderabad Contingent.

[*Bangalore.*]

"Central India."

Uniform—Rifle green.
Facings—White.

Colonel.
Mason, Maj.-Gen. H. M.

Commandant.
Steele, Lt.-Col. St. G. L

Squadron Commanders.
Elliot, Maj. C. R., *2nd in Comd.*
Stotherd, Maj. R. A. W.
Warner, Maj. W. W.
Lane, Maj. H. A.
Barnard Maj. A. E.
Leslie, Capt. P. N.

Squadron Officers.
Muspratt, Capt. V. E.
Wilford, Capt. E. E.,
s. *Fellowes, Capt. R. C.*
Gledstanes, Capt. A. U., *Adjt.*
Walker, Lt. H. T.
Raymond, Lt. E. D., Essex R.
Maydwell, Lt. H. S. L.
Morris Lt. G. P., *Qr.-Mr.*
Trelawny, 2nd Lt. L. C., Suff. R.
Turner, Lt J.

Medical Officer.
Wortabet, Lt.-Col. H. G. L., *M.D.*

31st Duke of Connaught's Own Lancers.

late 1st (Duke of Connaught's Own) Bombay Lancers.

[*Meerut.*]

"Afghanistan," "Ghuznee," "Punjab," "Moolt an," "Central India," "Burma, 1885-87."

Uniform—Blue.
Facings—Scarlet.

Colonel-in-Chief.
Field-Marshal *H.R.H. Arthur W. P. A. Duke of Connaught and Strathearn, K.G., K.T., K.P., G.C.B., G.C.S.I., G.C.M.G., G.C.I.E., G.C.V.O., Personal A.D.C. to the King, Insp.-Gen. of the Forces.*

Colonel.
Elliot, Lt.-Gen. *Sir* H. L., *K.C.B., D.S.O.* [R.]

Commandant.
Thompson, Lt.-Col. W. A.

Squadron Commanders.
Mardall, Lt.-Col. W. S., *2nd in Comd.*
Beatty, Maj. L. N.
Bannerman, Capt. W. P.
Ellwood, Capt. E. P.

Squadron Officers.
Savile, Capt. A. R. C.
Lang, Capt. C. F. G.
Williams, Capt. A. F. C., *D.S.O.*
Syer, Capt. H. H.
Macleod, Capt. W. M., *Adjt.*
Hay, Lt. A. S.
Hext, Lt. J. E.
Willis, Lt. G. C. W.
Anderson, Lt. J. F. H., *Qr.-Mr.*
Plinston, Lt. G. H.
Græme, 2nd Lt. N. F.
Thompson, 2nd Lt. P. T. L.

Medical Officer.
Dickinson, Capt. W. H., *M.B.*

Attached.
Dodd, Lt. P. C. E.

32nd Lancers.

late 2nd Bombay Lancers.

[*Shalkot.*]

"Central India" "Afghanistan, 1879-80."

Uniform—Blue.
Facings—White.

Commandant.
Gordon, Bt. Col. L. A.

Squadron Commanders.
a. *Baynes, Maj. C. E., 2nd in Comd.*
Griffith, Maj. W. W. G.
a. *Cobham, Maj. H. W.*
y. *Crawford Capt. J. H.*
Keogh, Capt. J. B.
a. *Griffith, Capt. J. G.*
Hennell, Capt. A. M.
Green, Capt. W. G. K.

Squadron Officers.
a. *Cassels, Capt. R. A.*
Taylor, Capt. F. H. M.
Fergusson-Pollok, Lt. C., *Adjt.*
Scott, Lt. R. S., *Qr.-Mr.*
Hogg, Lt. H. M.
Reid, Lt. W. C.
Mulloy, 2nd Lt. N. F. C., *Adjt.*
Childers, 2nd Lt. H. F. E.

Medical Officers.
Novis, Capt. T. S.

Digitized by Google

1283	1284	1285	1286
Units of the Indian Army.			
3rd Queen's Own Light Cavalry. *Late* 3rd Queen's Own Bombay Light Cavalry. Royal Cypher within the Garter. [*Secunderabad.*] 'husmee," Cabul, 1842," 'yderabad," "Persia," ..eshire," "Bushire," 'hooshab," "Central ..ia," "Abyssinia," "Kan- ..ar, 1880," "Afghanistan, 1879-80," "China, 1900."	**34th Prince Albert Victor's Own Poona Horse.** *Late* 4th (Prince Albert Victor's Own) Bombay Cavalry (Poona Horse). [*Aurungabad.*] "Corygaum," "Ghuznee," "Afghanistan," "Kandahar," "Meeanee," "Hyderabad," "Persia," "Bushire," "Kooshab," "Bushire," "Kandahar, 1880," Afghanistan, 1879-80."	**35th Scinde Horse.** *late* 5th Bombay Cavalry (Scinde Horse). [*Jacobabad.*] "Cutchee," "Meeanee," "Hyderabad," "Punjab," "Mooltan," "Gocjerat," "Persia," "Central India," "Afghanistan, 1878-79."	**36th Jacob's Horse.** *late* 6th Bombay Cavalry (Jacob's Horse). [*Quetta.*] "Cutchee," "Meeanee," "Hyderabad," "Punjab," "Mooltan," "Gocjerat," "Afghanistan, 1879-80."
Uniform—Blue. *Facings*—Scarlet.	*Uniform*—Blue. *Facings*—French Grey.	*Uniform*—Blue. *Facings*—White.	*Uniform*—Blue. *Facings*—Primrose.
Colonel-in-Chief. THE KING.	*Colonel.* Hogg, Maj.-Gen. G. C., *C.B.*		*Colonel.* Green, Maj.-Gen. *Sir* W. H. R., *K.C.S.I.. C.B.*
Commandant. Grantham, Bt. Col. C. F.	*Commandant.* Forbes, Bt. Col. A. W.	*Commandant.* Wadeson, Lt.-Col. F. W. G.	*Commandant.* Sherard, Lt.-Col. R. W.
Squadron Commanders. Edwards, Maj. Fitz. J. M., *D.S.O., p.s.c., 2nd in Comd.* Browne, Maj. A. J. W. Benn, Maj. H. G. *Stack, Maj. O. S.* Alexander, Maj. J. L.	*Squadron Commanders.* Carthew-Yorstoun, Lt. Col. M.E. 2nd *in Comd.* Ducat, Lt.-Col. C. M., *p.s.c.* Newnham, Maj. W. F. Cooper, Maj. W. G.	*Squadron Commanders.* *Hartigan, Maj. A. E. S., 2nd in Comd.* Lewis, Maj. C. H. Southey, Maj. H. H. daCosta, Maj O. M. J.	*Squadron Commanders.* Cartwright, Maj. C. M. *2nd in Comd.* Pollard, Maj. J. H. Roome, Maj. R. E. Alexander, Capt. C. H. *Fagan, Capt. E. A.* *Naylor, Capt. H. T.* Menzies, Capt. V. G.
Squadron Officers. Parsons, Maj. F. C. A. *Hopwood, Capt. H. R.* Anderson, Capt. M. H., *Adjt.* *Deming, Capt. L. E.* *Mayne, Lt. C. E. M.* Anderson, Lt. W. H., *Qr.-Mr.* Gillies, Lt. F. G. Ferris, Lt. W. A. T. Passy, Lt. F. H. B. Meade Lt. W. L. Kenworthy, Lt. W. Willoughby, Lt. J. G.	*Squadron Officers.* Davie, Capt. J. H. M. s.c. *Molloy, Capt. G. M.* *Duxbury, Capt. C. D* *Lucas, Lt. G. W. C.* Grimshaw, Lt. R.W.W., *Adjt.* Norbury, Lt. P. Fitz G. Gray, Lt. E. St. C. Black, Lt. C. H. G., *Qr.-Mr.* Alderson, Lt. B. H. Hildebrand, Lt. H. A. Paterson, Lt. R. H. O'D. Raymond, Lt. M. C.	*Squadron Officers.* s. *Hocken, Capt. C. A. F., p.s.c.* Renwell, Capt. R. L. Hislop, Capt. A. F. Maunsell, Capt. E. B. *London, Lt. C. R. G. P.* Gordon, Lt. G. S. Giles, Lt. E. D., *Adjt.* Dyer, Lt. H. R., *Qr.-Mr.* Thompson, Lt. J. P. Bell, Lt. W. E. Sale, Lt. C. T.	*Squadron Officers.* Cotton, Capt. H. J. Nixon, Lt. E. M., *Adjt.* Davidson, Lt. H. M., *Qr.-Mr.* Paddon, Lt. S. S. W. Forteath, Lt. A. M. Jones, Lt. A. N. G. *Beatty, Lt. R. G.* Carpendale, Lt. M. M. Farquhar, Lt. F. R. Allardice, 2nd Lt. H.
Medical Officers. Cleveland, Maj. H. F. Lunham, Capt. J. L., *M.B. (attd.)*	*Medical Officer.* Murphy, Capt. A., *M.B.*	*Medical Officer.* Hagger, Capt. R. L.	*Medical Officer.* Carter, Capt. R. M.
	Attached. Elphinston, 2nd Lt W. G. Studdy, 2nd Lt. H. A.	*Attached.* Morrell, 2nd Lt. H. G	

Digitized by Google

Indian Cavalry.

37th Lancers (Baluch Horse).

late 7th Bombay Lancers Baluch Horse.

[*Loralai.*]

Uniform—Khaki Serge.
Facings—Buff.

Commandant.
Gott, Bt. Col. G. A.

Squadron Commanders.
Kenny, Lt.-Col. H. T. *p.s.c., 2nd in Comd.*
Roome, Maj. H. N.
s. *Vincent, Maj. F. L.*
s. *Talbot, Maj. J.*
Loring, Capt. C. B.
s.c. *Orton, Capt. E. P.*
Bruce, Capt. S. M.
Benn, Lt. J. P.

Squadron Officers.
Lewis, Lt. H.
Scott, Lt. A. E. S., *Qr.-Mr.*
Stewart, Lt. J. St. C. D.
Reynolds, Lt. A. J.
Rimington, Lt. M. B.
Gabriel, Lt. C. H.
Lorimer, Lt. E., *Adjt.*
Temple, Lt. P. de L., R. Lanc. R.
Lucas, Lt. M. H.
Foster, Lt. C. S.
Lee, Lt. W. C. N.
Western, 2nd Lt. C. E. M.

Medical Officers.
Ivrine, Maj. T. W., *M.B.*
Paterson, Capt. T. G. F., *M.B.*

38th Prince of Wales's Own Central India Horse.

late 1st Central India Horse.

The Plume of the Prince of Wales.

[*Goona.*]

"Afghanistan, 1879-80," "Kandahar, 1880," "Punjab Frontier."

Uniform—Drab.
Facings—Maroon.

Colonel-in Chief.
Gen. *H.R.H.* G. F. E. A., *Prince of* Wales and *Duke of* Cornwall and York, *K.G. K.T., K.P., G.C.S.I., G.C.M.G., G.C.I.E., G.C.V.O., I.S.O., Personal A.D.C. to the King.*

Colonel.

Commandant.
Grant, Maj. F. C.

Squadron Commanders.
Cotgrave, Maj. E. C. B., *2nd in Comd.*
Browne, Maj. A. P.
Bell, Maj. R. C.
Pinney, Capt. J. C. D.

Squadron Officers.
Tancred, Capt. T. S.
Cooke, Capt. S. A.
Barr, Capt. H. K.
Goodfellow, Capt. R.
Hogg, Capt. R. E. T.
Gourlie, Lt. J.
Lewis, Lt. G., *Adjt.*
Burton, Lt. R. C *Qr.-Mr.*
Macnabb, Lt. R. J.
Hutchison, Lt. J. R.
Henderson, Lt. G.
Colvin, Lt. E. J. D.

Medical Officers.
Seton, Maj. B. G.
Emslie-Smith, Capt. H., *M.B.*

39th Prince of Wales's Own Central India Horse.

late 2nd Central India Horse.

The Plume of the Prince of Wales.

[*Agar.*

"Afghanistan, 1879-80," "Kandahar, 1880," "Punjab Frontier."

Uniform—Drab.
Facings—Maroon.

Colonel-in-Chief.
Gen. *H.R.H.* G. F. E. A., *Prince of* Wales and *Duke of* Cornwall and York, *K.G., K.T., K.P., G.C.S.I., G.C.M.G., G.C.I.E., G.C.V.O., I.S.O., Personal A.D.C. to the King.*

Commandant.
Watson, Lt.-Col. W. A., *C.I.E., p.s.c.*

Squadron Commanders.
Napier, Maj. *Hon.* H. D.
s. *Daunt, Maj. W. D.*
Cameron, Maj. D. H.
Smith, Maj. G. R. de H.
s. *Spence, Capt. A. H. O.*
s.c. Capper, Capt. A. S.
s. *Birdwood, Capt. H. B.*
Hewlett, Capt. A.

Squadron Officers.
s.c. *Kettlewell, Capt. A. M.*
Pitcher, Capt. D. LeG., *Adjt.*
Eckford, Lt. A. B.
MacIvor, Lt. I., *Qr.-Mr.*
Keighley, Lt. R. D. S.
Todd, Lt. J. F.
Pearse, Lt. G.
Hoare, Lt. C. G.
Russell, Lt. N. H. C.
Bird, Lt. A. C.
Edwards, 2nd Lt. D. B., Wilts. R.

Medical Officer.
Gould, Maj. J., *M.B.*

Aden Troop.

[*Khor Maksar.*]

Uniform—Khaki.
Loongi—Khaki.

Commandant.
Griffin, Maj. C. P. G., *D.S.O.*

Queen's Own Corps of Guides (Lumsden's).

late Queen's Own Corps of Guides, Punjab Frontier Force.

(CAVALRY AND INFANTRY).

The Royal Cypher within the Garter.

[*Mardan.*]

"Punjab," "Mooltan," "Gujerat," "Delhi," "Ali Masjid," "Kabul, 1879," "Afghanistan, 1878-80," "Chitral," "Punjab Frontier," "Malakand."

Uniform—Drab.
Facings—Red velvet-Scarlet (cloth) for the rank

Colonel-in-Chief.
THE KING.

Colonel.
Stewart, Maj.-Gen. *C.B.*

Commandant.
Younghusband, Bt.-Col. G. J., *C.B., p.s.c.*

Squadron and Double Company Commanders.
Egerton, Lt.-Col. R. G.
Davies, Maj. F. G. E.
s. *Baldwin, Maj. G. F.* D.S.O.
Codrington, Maj. H. W.
Elliott-Lockhart, Maj. P. C., *C.S.O.*
Garden, Maj. A. R. F.
Buist, Capt. A. E.
Stewart, Capt. A. C.
McCaskill, Capt. J. C.B.

Squadron and Double Company Officers.
Bogle, Capt. J. S.
Johnson, Capt. J. R. B.
Carey, Capt. C. W.
Battye, Capt. L. U.
Graham, Capt. R. E.
Norman, Capt. C. L.
Campbell, Capt. H., *M.V.O., Inf. Adjt.*
s.c. *Howell, Capt. P.*
Hay, Capt. C. J. E., *p.s.c.*
Clements, Capt. J.
Kirkpatrick, Lt. C.
Butler, Lt. H., *Adjt.*
Trail, Lt. R. G. A.
s. *De Wyly, Lt. G. G. K.*
Hensley, Lt. F. K.
Morris, Lt. L. E.
Campbell, Lt. C. H.
Sandeman, Lt. D. G.
McLeod, Lt. D. K., *Qr.-Mr.*
Banks, Lt. P. d'A.
Browne, 2nd Lt. C. F.
Ogilvie, 2nd Lt. J. F. W.
Wells, 2nd Lt. L. S.

Medical Officer.
Cruddas, Capt. H. M. *Attached.*
Blood, 2nd Lt. W. H.

Digitized by Google

INDIAN MOUNTAIN BATTERIES.

Uniform—Blue. *Facings*—Scarlet.

1st Kohat Mountain Battery Frontier Force).

ate Kohat Mtn. Battery.

[*Abbottabad.*]

"Peiwar Kotal,"
"Kabul, 1879,"
"Afghanistan, 1878-80,"
"Punjab Frontier,"
"Tirah."

Commandant.

Fergusson, Capt. A. C. R. Art., *g.*

Subalterns.

Reinhold, Lt. G. F., R. Art.
Lister, Lt. F. H., R. Art.
Hunt, Lt. W. M., R. Art.
Phillips, Lt. F. R., R. Art.

22nd Derajat Mountain Battery Frontier Force).

ate Derajat Mtn. Battery.

[*Nowshera.*]

Charasia," "Kabul, 1879,"
"Kandahar, 1880,"
"Afghanistan, 1878-80,"
Chitral," "Punjab Frontier," "Tirah."

Commandant.

DeSausmarez, Capt. C., *D.S.O.*, R. Art.

Subalterns.

Toppin, Lt. S. M., R. Art.
Robertson-Glasgow, Lt. N., R. Art.
Carwithen, Lt. S. R. Art.
Little, Lt. E. M., R. Art.

23rd Peshawar Mountain Battery (Frontier Force).

late The Peshawar Mtn. Battery.

[*Abbottabad.*]

"Afghanistan, 1878-79."

Commandant.

Corrie, Capt. G. G. W., R. Art.

Subalterns.

Bateson, Lt. J. H., R. Art.
Bassett, Lt. J. C., R. Art.
Whitting, Lt. E. Le G. R. Art.
Rothwell, Lt. R. S., R. Art.

24th Hazara Mountain Battery (Frontier Force).

late Hazara Mtn. Battery.

[*Bannu.*]

"Ali Musjid,"
"Kabul, 1879,"
"Afghanistan, 1878-80,"
"Burma, 1885-87,"
"Chitral."

Commandant.

Cotter, Capt. H. J., R. Art.

Subalterns.

Graham, Lt. C. A. L., R. Art.
Holdich, Lt. G. W. V., R. Art.
Lindsay, Lt. W. D., R. Art.
Langhorne, 2nd Lt. A. P. Y., R. Art.

25th Mountain Battery.

late Quetta Mtn. Battery.

[*Maymyo.*]

"Punjab," "Mooltan,"
"Abyssinia,"
"Burma, 1885-87," "Punjab Frontier," "Tirah."

Commandant.

Hepper, Capt. L. L., R. Art.

Subalterns.

Everard, Lt. C. J., R. Art.
Hill, Lt. G. N., R. Art.
Perry, Lt. S., R. Art.
Johnston, Lt. C. E. L., R. Art.

26th Jacob's Mountain Battery.

late Jullander Mtn. Battery

[*Kohat.*]

"Afghanistan, 1878-80."

Commandant.

Paine, Capt. J. H., *D.S.O.*, R. Art.

Subalterns.

Hoskyn, Lt. R., R. Art.
Carey, Lt. F., R. Art.
Gee, Lt. E. D. F., R. Art.

27th Mountain Battery.

late Gujrat Mtn. Battery.

[*Abbottabad.*]

"Burma, 1885-87.

Commandant.

Parker, Capt. H. W. M., R. Art.

Subalterns.

Turner, Lt. W. M. Fitz H., R. Art.
Gunter, Lt. A. C., R. Art.
Waller, Lt. R. S. de W., R. Art.

28th Mountain Battery.

late Lahore Mtn. Battery.

[*Abbottabad.*]

"Burma, 1885-87," "Punjab Frontier," "Malakand."

Commandant.

Fuller Bt. Lt.-Col. R. W., R. Art.

Captain.

Luke, Capt. T. M., *D.S.O.*, R. Art.

Subalterns.

Barrington, Lt. J. F., R. Art.
Byrne, Lt. J. D., R. Art.
Mayo, Lt. G. L. L. R. Art.

29th Mountain Battery.

late Murree Mtn. Battery]

[*Dera Ismail Khan.*]

Commandant.

Wynter, Capt. F. A., *D.S.O.*, R. Art.

Subalterns.

Standbridge, Lt. W. J., R. Art.
Hattersley-Smith, Lt. W. P. A., R. Art.
Grinlinton, Lt. J. L., R. Art.
Cole, Lt. A. F., R. Art.

30th Mountain Battery.

late Abbottabad Mtn Battery.

[*Bhamo.*]

Commandant.

Edlmann, Capt. E. E., *D.S.O.*, R. Art.

Subalterns.

Boone, Lt. H. G., R. Art.
Burke, Lt. H. F., R. Art.
Smart, Lt. G. E., R. Art.
Begg, Lt. R. H., R. Art.

The Frontier Garrison Artillery.

late Punjab Garr. Battery.

[*Kohat.*]

Commandant.

Kelly, Capt. C. R., R. Art.

Subalterns.

Spencer Lt. F. E., R. Art.
Wilson, Lt. R. E., R. Art.

Digitized by Google

SAPPERS AND MINERS.

1st Prince of Wales's Own Sappers and Miners.

late Bengal Sappers and Miners.

The Plume of the Prince of Wales.

"Bhurtpore," "Kabul, 1842," "Ferozeshuhur," "Sobraon," "Punjab," "Mooltan," "Goojerat," "Delhi," "Lucknow," "Ali Musjid," "Charasia," "Kabul, 1879," "Ahmed Khel," "Afghanistan, 1878-80," "Burma, 1885-87," "Chitral," "Punjab Frontier," "Tirah" "China, 1900."

Uniform—Scarlet.
Facings—Blue.

[Head-Quarters—*Rurki.*]

No. 1 Co.—Rurki.
No. 2 Co.—Rawal Pindi.
No. 3 Co.—Rurki.
No. 4 Co.—Peshawar.
No. 5 Co.—Debra Dun.
No. 6 Co.—Rurki.

Experimental Balloon Section.—Rawal Pindi.

A Co.—Rurki.

1. Pontoon Section.—Rurki.
1. Mounted Detachment.—Rurki.
4. Telegraph Sections.—Rurki. 1 additional, China.
2. Printing Sections.—Rurki. 1 additional, China.
2. Photo-Litho Sections.—Rurki. 1 additional, China.

B Co. (*Recruits*).—Rurki.

Colonel-in-Chief.

Gen. *H.R.H.* G. F. E. A. *Prince of* Wales and *Duke of* Cornwall and York, *K.G., K.T., K.P., G.C.S.I., G.C.M.G., G.C.I.E., G.C.V.O., I.S.O., Personal A.D.C. to the King.*

Colonel.

Maunsell, Gen. *Sir* F. R., *K.C.B.*, Col. Comdt. R. Eng.

Commandant.

Sandbach, Bt. Col. A. E., *D.S.O.*, R. Eng., *p.s.c.*

Staff Officers.

Powell, Maj. S. H., R. Eng.
Cunningham, Capt. A. H., R. Eng.
Ingham, *Lt.* O. E. U., R. Eng., *adjt.*

Company Commanders.

DC Colvin, Bt. Maj. J. M. C., R. Eng.
Beach, Capt. W. H., R. Eng.
s.c. Sheppard, Bt. Maj. S. H., *D.S.O.*, R. Eng.
Tylden-Pattenson, Capt. E. C., R. Eng.
Mainprise, Capt. R. W., R. Eng.
Charles, Capt. J. R. E., *D.S.O.*, R. Eng.
Charteris, Capt. J., R. Eng.
Sanders, Capt. A. R. C., R. Eng.
Loch, *Lt.* G. C. B., R. Eng.

Company Officers.

Hill, Lt. E. F. J., R. Eng.
Thomson, *Lt.* D. A., R. Eng.
Speight, Lt. T. H. L., R. Eng.
Elles, *Lt.* H. J., R. Eng.
Bird, Lt. A. J. G., R. Eng.
Le Breton, Lt. E. P., R. Eng.
Kelly, Lt. E. H., R. Eng.
Bond, 2nd Lt. L. V., R. Eng.
Hobart, 2nd Lt. P. C. S., R. Eng.

Medical Officer.

Dawson, Lt.-Col. A. W., *M.D.*

Attached.

Hon. Maj. Bir Bikram Singh, *C.I.E., Raj Kunwar*, of Sirmur

2nd Queen's Own Sappers and Miners.

late Queen's Own Corps of Madras Sappers and Miners.

The Royal Imperial Cypher within the Garter.—A Dragon wearing an Imperial Crown with the word China.

"Carnatic," "Sholinghur," "Mysore," "Seringapatam," "Egypt (with the Sphinx)," "Assaye," "Java," "Nagpore," "Mahidpore," "Ava," "Meeanee," "Hyderabad," "Pegu," "Persia," "Lucknow," "Central India," "Paku Forts," "Pekin," "Abyssinia," "Afghanistan, 1878-80," "Egypt, 1882," "Tel-el-Kebir," "Suakin, 1885," "Tofrek," "Burma, 1885-87," "Chitral," "Punjab Frontier," "Malakand," "Tirah," "China, 1900."

Uniform—Scarlet.
Facings—Blue.

[Head-quarters—*Bangalore.*]

No. 9 Co.—Bangalore (Det. Chitral.)
No. 10 Co.—Bangalore.
No. 11 Co.—Bangalore.
No. 12 Co.—Bangalore.
No. 13 Co.—Secunderabad.
No. 14 Co.—Bangalore.
No. 15 (Burma) Co.—Mandalay.
C. Co., Bangalore.—Photo-Litho. Printing and Telegraph Sections.
D. Co., Bangalore.—Depôt Co. Recruits.

Colonel-in-Chief.
THE KING.

Colonel.

DC Prendergast, Gen. *Sir* H. N. D., *G.C.B.*, *u.s.l.*, R. Eng.

Commandant.

Anderson, Lt.-Col. J. J. R. Eng.

Staff Officers.

Evans, Maj. U. W., Eng.
Haycock, Maj. C. H., Eng.
Molesworth, Capt. R. I. R. Eng., *Adjt.*

Company Commanders.

Saunders, Capt. F. G. R. Eng.
Barstow, Capt. J. R. L. Eng.
McClintock, Bt. Maj. R. L., *D.S.O.*, R. Eng.
Earle, Capt. R. G., Eng.
Irvine, Capt. F. D., Eng.
White, Capt. J. R., Eng.
Forster, Capt. D., Eng.
Wagstaff, Capt. C. L. Eng.
Conran, Lt. W. D. R. Eng.

Company Officers.

Prince, Lt. P. E., Eng.
Agnew, Lt. H. C., Eng.
Bushell, Lt. C. W., Eng.
Bassett, Lt. T. P., Eng.
Pemberton, Lt. S., Eng., *Qr.-Mr.*
Kidner, *Lt.* W., R. Eng.
Pringle, Lt. J. C. R. Eng.
Harris, Lt. T. R., Eng.

Medical Officer.

Armstrong, Lt.-Col. H.

Digitized by Google

d Sappers and Miners.

late Corps of Bombay Sappers and Miners.

mi-Boo-Ali," "Ghuznee," Afghanistan," "Kelat," Punjab," "Mooltan," Goojerat," "Persia,' Reshire," "Bushire," Khoosha," "Central ia," "Abyssinia," "Kan ar, 1880," "Afghanistan 8-80," "Burma, 1885-87," "Punjab Frontier," Tirah." "China, 1900."

Uniform—Scarlet.
Facings—Blue.

ead-Quarters—*Kirkee.*]

17 Co.—Kirkee.
18 Co.—Kirkee.
19 Co.—Kirkee.
20 Co.—Kirkee.
21 Co.—Quetta.
22 Co.—Kirkee.
23 (Fortress) Co.—Aden Aden Column).
" Co. (special sections), Kirkee.
" (Depôt) Co. (Recruits), Kirkee.

Colonel.

DC Goodfellow, Lt.-Gen. C. A., Col. Comdt. R. Eng.

Commandant.

Russell, Lt.-Col. B. B. R. Eng.

Staff Officers

Leslie, Maj. G. A. J., R. Eng.
Leslie, Bt. Maj. W. B., R. Eng.
Twiss, Lt. A. M., R. Eng., *Adjt.*

Company Commanders.

Bremner, Capt. A. G., R. Eng.
Boileau, Capt. G. H., R. Eng.
Bovet, Capt. W., R. Eng.
Chaldecott, Capt. W. H., R. Eng.
Corry, Capt. J. B., *D.S.O.*, R. Eng.
Skipwith, Capt. J. W., R. Eng.
Maxwell, Capt. W. F., R. Eng.
Paris, Lt. A. L., R. Eng.

Company Officers

Tillard, Lt. E. D., R. Eng.
Arbuthnot, Lt. A. D. S., R. Eng.
Boyd, Lt. S., R. Eng.
Walker, *Lt.* E. C., R. Eng.
Ling, Lt. C. G., R. Eng.
Richardson, Lt. J. S., R. Eng.
Squires, Lt. R. K., R. Eng.
Townsend, Lt. F. W., R. Eng.

Medical Officer

Fooks, Lt.-Col. G. E.

Commissary.

Hudson, Hon. Capt. J. R.

No. 25 (Railway) Company.

late 1st Military Railway Company.

[*Sialkote.*

Uniform—Khaki.

Commandant.

Yule, Lt. G. U., R. Eng.

No. 26 (Railway) Company.

late 2nd Military Railway Company.

[*Quetta.*]

Uniform—Khaki.

Commandant.

Gracey, Capt. T., R. Eng.

Digitized by Google

INDIAN INFANTRY.

1st Brahmans.

late 1st Brahman Infantry

[*Jubbulpore.*]

"Laswarie," "Bhurtpore," "Burma, 1885-87."

Uniform—Scarlet.
Facings—White.

Colonel.

Commandant
Loch, Lt.-Col. H. F., *p.s.c.*

Double Company Commanders.
Budd, Maj. N. A. H., 2nd *in Comd.*
Hitchins, Maj. H. E.
Marshall, Capt. H. T., Adjt.
Hawkes, Capt. R.
Fraser, Lt. A. C.
Whitehead, Lt. J., Adjt.

Double Company Officers.
Murray, Lt. A. G.
Lane, Lt. H. V., *Qr.-Mr.*
Willoughby, Lt. D. V.
Browning, Lt. E. R. L.
Kempson, 2nd Lt. E. C. R.
Smyth, Lt. C. A. W.
Wilson, Lt. W. H. D.
Inglis, Lt. H. W.
Pope, Lt. P. F.

Medical Officers.
Kunhardt, Capt. J. C. G.
Church, Lt. D. M. C., *M.B. (attd.)*

2nd Queen's Own Rajput Light Infantry.

late 2nd (Queen's Own) Rajput Light Infantry. [*Secunderabad.*]
The Royal Cypher within the Garter.
"Delhi," "Laswarie," "Deig," "Bhurtpore," "Khelat," "Afghanistan," "Maharajpore," "Punjab," "Chillianwallah," "Goojerat," "Central India," "Afghanistan, 1879-80," "Burma, 1885-87," "China, 1900."

Uniform—Scarlet.
Facings—Blue.

Colonel-in-Chief.
THE KING.

Commandant.
Lampen, Lt.-Col. J.

Double Company Commanders.
Hamilton, Maj. C., 2nd *in Comd.*
Smith, Maj. F. A.
Dunsford, Maj. F. P. S.
Smith, Capt. A. Le F.

Double Company Officers.
Barry, Capt. W. T.
Ross, Capt. G. W.
McCleverty, Lt. A. H.
Arundell, Lt. R. T.
Brander, Lt. E. H. C.
Landale, Lt. J. R.
Wagstaff, Lt. L. C.
Stevenson, Lt. H. B.
Griffith, Lt. W. R. C.
Skinner, Lt. H. B.
Collum, Lt. J. A.

Medical Officer.
Hudson, Capt. C., *D.S.O.*

Attached.
Mockler, 2nd Lt. F. C.

3rd Brahmans.

late 3rd Brahman Infantry.

[*Agra.*]

"Bhurtpore," "Afghanistan, 1879-80."

Uniform—Scarlet.
Facings—Black.

Commandant.
Warren, Lt.-Col. P. B.

Double Company Commanders.
White, Maj. W. E., 2nd *in Comd.*
Bagley, Maj. R. G.
Mactaviah, Capt. A.

Double Company Officers.
Hutcheson, Lt. S., *Qr.-Mr.*
Nelson, Lt. C., *Adjt.*
Kirkpatrick, Lt. K. E.
Hogg, Lt. W. L.
Hutcheson, Lt. W. C.
Maxwell, Lt. P. A.
Pickthall, Lt. J. W.
Beer, Lt. C. A.

Medical Officers.
MacKelvie, Capt. M.
Dutton, Capt. H. R.

Attached.
Jacomb, 2nd Lt. F. B. W.

4th Prince Albert Victor's Rajputs.

late 4th Prince Albert Victor's Rajput Infantry.

(*Meerut.*)

"Laswarie," "Bhurtpore," "Kabul, 1842," "Ferozeshuhur," "Sobraon," "Afghanistan, 1879-81," "Burma, 1885-87."

Uniform—Scarlet.
Facings—Black.

Hon. Colonel.
Anderson, Gen. H. C.

Commandant.
Melville, Lt.-Col. J. [illegible]

Double Company Commanders.
Pressey, Maj. A., 2nd *in Comd.*
Tweddell, Maj. H.
Ward, Capt. C. H.
Bond, Capt. R. I.

Double Company Officers.
Simpson, Capt. J. C.
Woodcock, Capt. R. L., *Adjt.*
Kemble, Lt. P. B.
Bird, Lt. G. R.
Malone, Lt. R. O'C. H. V.
Watts, Lt. J. R.
Ames, Lt. W. R.
Ralston, Lt. W. J. B.
Chesney, Lt. H. G.
Bignell, 2nd Lt. C. A.

Medical Officers
Watling, Maj. F. E., *M.B.*

Digitized by Google

Indian Infantry.

5th Light Infantry.

5th Regiment of Bengal (Light) Infantry.

[*Dinapore.*]

...racan," "Afghanistan," "Kandahar, 1842," ...huznee, 1842," "Kabul, 1842," "Moodkee," ...rozeshuhur," "Sobraon," Afghanistan, 1879-80," "Burma, 1885-87."

Uniform—Scarlet.
Facings—Yellow.

Commandant.
Harris, Lt.-Col. A. P. D.

Double Company Commanders.
Pond, Maj. A. D. C., *2nd in Comd.*
Edwards, Maj. R. M.
Walling, Maj. A. T.
King, Capt. S. W., p.s.c.
Forbes, Capt. E. E.
Stooks, Capt. C. S.

...uble Company Officers.
Pott, Lt. H. P.
Murray, Lt. H.
Wilford, Lt. A. L., *Adit.*
Adams, Lt. H. L., *Qr.-Mr.*
Praed, Lt. G. A. M.
Ball, Lt. L. P.
Tyndall, Lt. J. W. H. D.
Boyce, 2nd Lt. P.

Medical Officers
Steen, Capt. R., *M.B.*
Charles, Capt. G. E.

6th Jat Light Infantry.

late 6th Jat Light Infantry.

[*Jhansi.*]

"Nagpore," "Afghanistan," "Kandahar, 1842," "Ghuznee, 1842," "Kabul, 1842," "Maharajpore," "Sobraon," "Ali Musjid," "Afghanistan, 1878-79," "China, 1900."

Uniform—Scarlet.
Facings—White.

Colonel.
Handcock, Lt.-Gen. A. G., *C.B.*

Commandant.
Young, Lt.-Col. C. F. G.

Double Company Commanders.
Roche, Maj. H. J., *2nd in Comd.*
s. Jamieson, Maj. A. J.
Dunolly, Maj. K. J. G.
s.c. Dundas, Capt. P. H.

Double Company Officers.
Wimberley, Capt. F. G. A.
Moore, Capt. F. G., *Adit.*
Middlemass, Capt. R. W. H.
Ross, Lt. R. C., *Qr.-Mr.*
Wells, Lt. F. W. A.
Thornhill, Lt. C. J. M.
Dudley, Lt. L. G.
Darlington, Lt. J. St. C.
Lyde, 2nd Lt. S. M. B.
McPherson, 2nd Lt. A. B.

Medical Officer.
Charles, Capt. G. E., *M.B.*

Attached.
Gilbert, Lt. J. P.

7th Duke of Connaught's Own Rajputs.

late 7th (Duke of Connaught's Own Rajput) Regiment of Bengal Infantry.

The Duke of Connaught's Crest and Cypher.

[*Malakand.*]

"Moodkee," "Ferozeshuhur," "Aliwal," "Sobraon," "China, 1858-59," "Egypt, 1882," "Tel-el-Kebir," "Pekin, 1900."

Uniform—Scarlet.
Facings—Yellow.

Colonel-in-Chief.
Field-Marshal *H.R.H.* Arthur W. P. A., *Duke of* Connaught and Strathearn, *K.G., K.T., K.P., G.C.B., G.C.S.I., G.C.M.G., G.C.I.E., G.C.V.O., Personal A.D.C. to the King, Insp.-Gen. of the Forces*

Colonel.
Barrow, Lt.-Gen. *Sir* E. G., *K.C.B.* [R]

Commandant.
Vaughan, Bt. Col. H. B.

Double Company Commanders.
s. Bingley, Lt.-Col. A. H., 2nd in Comd.
Robin, Maj. N. E.
s. Parr, Maj. H. O.
Hood, Maj. E. F.
Stewart, Maj. J. A.
Hume, Capt. S. G. W.

Double Company Officers.
Ogg, Lt. A. C.
Meadows, Lt. C. A. G. P., *Adjt.*
Gover, Lt. W. A., *Qr.-Mr.*
Hewett, Lt. M. S.
Flint, Lt. A. L. A.
Etheridge, Lt. F.
Cameren. Lt. D.
Ayscough, Lt. W. G.
Mackenzie, 2nd Lt. F. O.

Medical Officer.
Ozzard, Maj. F. R.

8th Rajputs.

late 8th Rajput Infantry

[*Lucknow.*]

"Sobraon," "Afghanistan, 1879-80."

Uniform—Scarlet.
Facings—Yellow.

Commandant.
McIntyre, Lt.-Col. H. D.

Double Company Commanders.
Begbie, Maj. A. S., *2nd in Comd.*
Daniell Maj. F. W.
Ralph Maj. A. C.
Lightfoot, Maj. T. W.

Double Company Officers.
Douglas, Maj. W. B.
Cutler, Capt. H. C., *Adjt.*
Yule, Lt. R. A.
McKenzie, Lt. C. F.
Clarke, Lt. R. J.
Philbrick, Lt. R., *Qr.-Mr.*
Gosset, Lt. C. B.
Wood, Lt. H. O. B.
Johnston, Lt. P. D. C.
Davis, Lt. T. A.
Black, Lt. G. C. S.

Medical Officers.
Ross, Capt. W. C.

Digitized by Google

Units of the Indian Army.

9th Bhopal Infantry.

late Bhopal Battalion.

[*Allahabad.*]

"Afghanistan, 1878-79."

Uniform—Drab.
Facings—Chocolate

Commandant.
Brown, Lt.-Col. C. A.

Double Company Commanders.
Dobbie, Maj. C. F. *2nd in Comd.*
Anderson, Maj. H. L.
s.v. Jackson, Maj. C. C.
Carwithen, Capt. E. T.
Lane, Capt. T. E. M.

Double Company Officers.
Smith, *Lt.* H. H.
Jones, *Lt.* L. J., *Adjt.*
Gaskell, Lt. R. W.
Irvine, Lt. G. B. C.,
Ransford Lt. C. G.
Martin, Lt. G. D
Pogson, *Lt.* F. Y.
Mallock, Lt. A. R. O.

Medical Officers.
Lloyd, Capt. R. E.
Watts, Capt. H., *M.B. (attd.)*

10th Jats.

late 10th Jat Infantry.

[*Cawnpore.*]

"China, 1858-59,"
"Burma, 1885-87."

Uniform—Scarlet.
Facings—Yellow.

Colonel.
Firth, Maj.-Gen. R. F.

Commandant.
Hunter, Lt.-Col. J. G.

Double Company Commanders.
Amesbury, Maj. F. C. D. *2nd in Comd.*
Wright, Maj. E. G.
Obbard, Maj. E. N.
Hobson, Maj. C. G.
Bourne, Capt. W. FitzG.

Double Company Officers.
Bally, Capt. H. G. *Adjt.*
Iles, Capt. F. W.
Gwyer, *Lt.* V. E.
Clarke, Lt. G. C. C.
Slater, Lt. A. F. M.
Twiss, Lt. E. K.
Coningham, Lt. R. E., *Qr.-Mr.*
Mortimer, Lt. G. H. W.
Mellis, Lt. A. R.

Medical Officer.
Lapsley, Capt. W.

Attached.
Pressey, Maj.

11th Rajputs.

late 11th Rajput Infantry.

[*Fyzabad.*]

"Punjab," "Chillianwallah," "Goojerat," "China, 1858-59," "Afghanistan, 1878-80," "Burma, 1885-87."

Uniform—Scarlet.
Facings—Yellow.

Colonel.
Harris, Gen. P. H. F., *C.B.*

Commandant.
Giles, Lt.-Col. A.

Double Company Commanders.
Strachey, Lt.-Col. J.
Stuart, Maj. D. F., *2nd in Comd.*
Watson, Maj. A. C.
Hill, Capt. W. A.

Double Company Officers.
Abbott, Capt. L. H.
Rogers, Lt. G. H., *Adjt.*
Burdett, Lt. R. J., *Qr.-Mr.*
Strong, Lt. R. G.
Moran, *Lt.* J.
Ovens, Lt. T. L.
Stoddart, Lt. H
Roberts, Lt. E. D.

Medical Officer.
Spencer, Lt.-Col. D. B., *M.B.*
O'Brien, Lt. C. R. (*attd.*)

12th Pioneers (The Kelat-i-Ghilzai Regiment).

late 12th (the Khelat-i-Ghilzai) Regiment of Bengal Infantry.

[*Jhansi.*]

A Mural Crown superscribed *Invicta.*

Carries a special regimental colour (red, yellow and blue).

"Kelat-i-Ghilzai, 1842,"
"Kandahar, 1842,"
"Ghuznee, 1839," "Kabul, 1842," "Maharajpore,"
"Afghanistan, 1878-79,"
"Burma, 1885-87,"
"Punjab Frontier."

Uniform—Scarlet.
Facings—Black.

Colonel.
Fraser-Tytler, Gen. *Sir* J. M. E., *G.C.B.*

Commandant.
Richardson, Lt.-Col. F. B. W.

Double Company Commanders.
Somerset, Maj. C. W.
Laing, Maj. F. C.
s.c. Black, Maj. W. C.
Campbell, Capt. W. K. H.

Double Company Officers.
Cuming, Capt. R. J.
Hooker, Lt. J. S.
Cunningham, Lt. C. C., *Adjt.*
Pulley, Lt. H. C. *Qr.-Mr.*
Marriott Lt. J. H. G.
Denton, Lt. G. O
Clarke, Lt. G. A.
Massy, Lt. W. I. J.
Boyce, Lt. R. B.
Murray, Lt. S. G. C.

Medical Officer.
Sprawson, Capt. C. A., *M.B.*

13th Rajputs (The Shekhawat Regiment).

late 13th (Shekhawat) Rajput Infantry.

[*Allyghur.*]

"Aliwal,"
"Afghanistan, 1839-42,"
"Chitral."

Uniform—Scarlet.
Facings—Dark Blue.

Hon. Colonel.
His Highness Maharaj Sir Sawai Madho Singh, *Bahadur*, Jaipur, *G.C.S.I., G.C.I.E., G.C.V.O.*

Commandant.
Prior, Lt.-Col. W.

Double Company Commanders.
Evans, Maj. G. K. *2nd in Comd.*
Camilleri, Maj. J. H.
Samborne-Palmer, Maj. F. C. S.
Vickers, Capt. C.

Double Company Officers.
Corbett, Capt. R. A.
Cole, Lt. S. L.
Seymour, Lt. C. R.
Peyton, Lt. A. E., *Qr.-Mr.*
Mellor, Lt. G. F.
Bunbury, Lt. G. F. N.
Whitwell Lt. H. W.
Gwyn, Lt. A. H.
Marsh, Lt. E. H. W.

Medical Officer.
White, Lt. A. D.

Attached.

Digitized by Google

4th Prince of Wales's Own Ferozepore Sikhs.

e 14th (Ferozepore Sikhs).

e Plume of the Prince of Wales.

[*Ferozepore.*]

ucknow," "Ali Masjid," "Afghanistan, 1878-79," "Defence of Chitral," "China, 1900."

Uniform—Scarlet.
Facings—Yellow.

Colonel in-Chief.
Gen. *H.R.H.* G. F. E. A. *Prince of* Wales and *Duke of* Cornwall and York, *K.G.*, *K.T.*, *K.P.* *G.C.S.I.*, *G.C.M.G.*, *G.C.I.E.*, *G.C.V.O.*, *I.S.O.*, *Personal A.D.C. to the King.*

Hon. Colonel.
His Highness Sir Hira Sing, *Bahadur, Raja of* Nabha, *G.C.S.I., G.C.I.E.*

Commandant.
Bunbury, Bt. Col. W. E. *p.s.c.*

Double Company Commanders.
Jones, Maj. H. J., *D.S.O., 2nd in Comd.*
Palin, Maj. P. C.
Jacques, Maj. F. A.
Carter, Capt. C. M.

Double Company Officers.
Earle, Capt. E. S.
Swinley, Capt. G. D. P.
Talbot, Lt. F. E.G., *Adjt.*
Wilmer, Lt. H. G., *Qr.-Mr.*
McRae, Lt. A. W.
Field, Lt. D. M.
Pennington, Lt. G. D.
Daniell, Lt. J. A. S.
Channer, Lt. G.
Wace, Lt. M.
Finnis, 2nd Lt. H. C

Medical Officer.
Roberts, Capt. V. H.
Pierpoint, Lt. H. W. *(attd.)*

15th Ludhiana Sikhs.

late 15th (Ludhiana) Sikh Infantry.

[*Ferozepore.*]

"China, 1860-62," "Ahmed Khel," "Kandahar, 1880," "Afghanistan, 1878-80," "Suakin, 1885," "Tofrek," "Chitral," "Punjab Frontier," "Tirah."

Uniform—Scarlet.
Facings—Emerald Green.

Colonel.

Commandant.
Rowcroft, Lt.-Col. G. F., *D.S.O.*

Double Company Commanders.
Richardson, Maj. H. L., *2nd in Comd.*
Hill, Maj. J., D.S.O.
Gordon, Maj. J. L. R.
Cowie, Maj. W. A. L.
Carden, Capt. J. R.
Vivian, Capt. C. A.

Double Company Officers.
Gough, Capt. W. G. K., *Adjt.*
Macmullen, Capt. C. N.
Franklin, Capt. H. S. E.
Hughes, Capt. C. F. W.
Muir, Lt. W. W., *Qr.-Mr.*
Macleod, Lt. N.
Saunders, Lt. P. C.
Logan-Home, Lt. G. R. S.
MacBrayne, Lt. R. J.
Collen, Lt. P. E.
Hadow, Lt. H. R.
Muir, 2nd Lt. A. H. H.

Medical Officers.
Wimberley, Maj. C. N. C. *M.B.*
Pierpoint, Lt. H. W. *(attd.)*

Attached.
Paterson, 2nd Lt. T. S.

16th Rajputs (The Lucknow Regiment).

late 16th (Lucknow) Rajput Infantry.

[*Manipur.*

"Lucknow" (with a Turretted Gateway) "Afghanistan, 1879-80," "Burma, 1885-87."

Uniform—Scarlet.
Facings—White.

Commandant.
Whistler, Bt. Col. A. E.

Double Company Commanders.
Harvey, Maj. A. B., *2nd in Comd.*
Bell, Maj. L. M.
Watling, Maj. G.
s. *Vanrenen, Maj. G. R.*
Tregear, Capt. F. C.

Double Company Officers.
McKenna, Lt. J. C., *Adjt.*
Greville, Lt. B. S. A. F.
Garratt, Lt. B. F.
Masters, Lt. J.
Haviland, Lt. L. P.
Grose, 2nd Lt. E.

Medical Officers.
Parry, Capt. E. R., *M.B.*
Catto, Lt. J., *M.B.*

Attached.
Pulley, 2nd Lt. O. C.

17th Infantry (The Loyal Regiment).

late 17th Musalman Rajput Infantry (The Loyal Regiment).

[*Barrackpore.*]

"Afghanistan, 1879-80," "Suakin, 1885," "Tofrek."

Uniform—Scarlet.
Facings—White.

Commandant.
Denne, Lt.-Col. A. R.

Double Company Commanders.
Tytler, Maj. H. C., *2nd in Comd.*
Wood, Maj. C. E.
Argles, Maj. O. C.
Martin, Maj. E. V.

Double Company Officers.
Williams, Capt. G. R. K.
Knowles, Lt. J. K.
Smithers Lt. L. S. H., *Adjt.*
Porter, Lt. F. G.
Wilson, Lt. D. G.
Henderson, Lt. K. D. M.
Anson, Lt. G. F. W.
Dundas, Lt. D. G. M.
Innes, Lt. G. V. d'A.
Morris, Lt. A. L.

Medical Officer.
Cook, Capt. L., *M.B*

Digitized by Google

Units of the Indian Army.

18th Infantry.

late 18th Musalman Rajput Infantry.

[*Benares.*]

"Burma, 1885-87."

Uniform—Scarlet.
Facings—Black.

Colonel.
Winson, Maj.-Gen. W.

Commandant.

Double Company Commanders.
Brockman, Maj. P. W. D., *2nd in Comd.*
Renton, Maj. R. R.
Anderson, Capt. C. K.
Nicholson, Capt. W. C.

Double Company Officers.
Pryce, Capt. H. E. ap R.
Hughes Hallett, Capt. R. L.
Spry, Lt. W. E. H.
Sweeny, Lt. R. L. C.
Jones, Lt. E. V.
Douglas, Lt. G. S. *Qr.-Mr.*
Whitaker, Lt. C. L. D. H.
Mortimer, Lt. P.
Hammond, Lt. W. P.
Rankin, Lt. D. L.
Thomson, Lt. A. J. D.
Drake-Brockman, Lt. G. T.
Croft, Lt. A. A. G.
Binny, 2nd Lt. A. C. M.

Medical Officer.
Urwin, Capt. J. J.

19th Punjabis.

late 19th Punjab Infantry.

[*Jullundur.*]

"Ahmed Khel,"

"Afghanistan, 1878-80."

Uniform—Scarlet.
Facings—Dark Blue.

Colonel.
Ruggles, Maj.-Gen. J.

Commandant.
Herbert, Lt.-Col. L. N.

Double Company Commanders.
Seddon, Maj. T. Y.
s. *Malleson, Lt.-Col. W.*
Dale, Maj. G. A.
s. *Richardson, Maj. C. W. G., p.s.c.*
Pennefather-Evans, Capt. G.
Churchill, Capt. G. R. D.
Duhan, Capt. F. T.
Arbuthnot, Capt. A. H.

Double Company Officers.
Jarrett, Capt. H. C. D., *Adjt.*
Tancred, Lt. J. Y., *Qr.-Mr.*
Barnes, Lt. E. C.
Dunsford, Lt. B. W. E.
Thompson, Lt. G. N.
Ross, Lt. D. B.
Pemberton, Lt. E. H.
Knollys, Lt. D. E.
Heath, 2nd Lt. L. M.
Grylls, 2nd Lt. W. M.

Medical Officer.

20th Duke of Cambridge's Own Infantry (Brownlow's Punjabis.)

late 20th (Duke of Cambridge's Own) Punjab Infantry.

[*Dera Ismail Khan.*]

"Takn Forts," "Pekin," "Ali Musjid," "Afghanistan, 1878-80," "Egypt, 1882," "Tel-el-Kebir," "Punjab Frontier," "China, 1900."

Uniform—Drab.
Facings—Emerald Green.

Colonel.
Brownlow, Gen. *Sir* C. H., *G.C.B.*

Commandant.
Walker, Lt.-Col. P. G.

Double Company Commanders.
Dunsterville, Maj. L. C., *2nd in Comd.*
Tighe, Maj. S. M.
s. *Senior, Maj. H. W. R., p.s.c.*
Prenderoast, Maj. W. H.
Gough, Maj. G. B.
Ducat, Capt. R.
Fordham, Capt. W. M.

Double Company Officers.
St. John, Capt. R. S., *Adjt.*
Finnis, Lt. B. H.
McCleverty, Lt. P. H.
Hughes, Lt. F. L., *Qr.-Mr.*
Irwin, Lt. E. C.
Elliott, Lt. P. W.
Rome, Lt. H. C.
Hawes, Lt. C. M.
Stewart, Lt. C. C.
Brownlow, 2nd Lt. C. C. S.

Medical Officer.
Forster, Capt. W. C. H., *M.B.*

21st Punjabis.

late 21st Punjab Infantry.

[*Jhelum.*]

"Abyssinia."
"Afghanistan, 1878-8[illegible]"

Uniform—Drab.
Facings—Scarlet.

Colonel.

Commandant.
Carpendale, Lt.-Col. M.

Double Company Commanders.
Montagu, Maj. A. [illegible] *2nd in Comd.*
Smithett, Maj. A. C. [illegible]
Williamson, Maj. [illegible]
Kaye, Capt. C.
Brownlow, Capt. [illegible]
s.c. *Murray, Capt.* W. [illegible]
Browne, Capt., H. [illegible] *Adjt.*
Doveton, Lt. H. J. [illegible] *Mr.*
Cook, Lt. J. R.

Double Company Officers.
Wardell, Lt. C. G. V. [illegible]
Beck, Lt. E. C.
Palmer, Lt. J. H. G.
Enriquez, Lt. C. M. [illegible]
Doveton, Lt. A. C.

Medical Officer.
Lloyd, Capt. R. A., [illegible]

Digitized by Google

1819	1820	1821	1822
Indian Infantry.			
22nd Punjabis. *late* 22nd Punjab Infantry. [*Jhelum.*] "China, 1860-62." "Afghanistan, 1878-80." "Punjab Frontier."	**23rd Sikh Pioneers.** *late* 23rd Punjab Pioneers. [*Sialkot.*] "Taku Forts," "Pekin," "Abyssinia," "Peiwar Kotal," "Charasia," "Kabul, 1879," "Kandahar, 1880," "Afghanistan, 1878-80," "Chitral."	**24th Punjabis** *late* 24th Punjab Infantry. [*Lucknow.*] "Kandahar, 1880," "Afghanistan, 1878-80," "Punjab Frontier," "Malakand," "Pekin, 1900."	**25th Punjabis.** *late* 25th Punjab Infantry [*Rawal Pindi.*] "Ahmed Khel," "Kandahar, 1880," "Afghanistan, 1878-80," "Chitral."
Uniform—Scarlet. *Facings*—Blue.	*Uniform*—Drab. *Facings*—Chocolate.	*Uniform*—Scarlet. *Facings*—White.	*Uniform*—Scarlet. *Facings*—White.
Colonel. Stafford, Maj.-Gen. B. T.	*Colonel.* Stedman, Gen. *Sir* E., *K.C.B., K.C.I.E.*	*Colonel.* Cave, Maj.-Gen. G. N.	
Commandant. Oswald, Maj. W. A.	*Commandant.* Hogge, Bt. Col. A. F., *C.B.*	*Commandant.* Lindesay, Lt.-Col. A. L.	*Commandant.* Hamilton, Lt.-Col. A.
Double Company Commanders. Fowler, Maj. C. A., 2nd *in Comd.* Blois-Johnson, Maj. T. G. *Davis, Capt. G. J.* *Stewart, Capt. R. J. T.* *M'Costello, Capt. E. W.* *de Labilliere, Capt. E. G. D.* Furney, Capt. J. L. Magniac, Capt. F. A.	*Double Company Commanders.* Lye, Maj. R. C., *D.S.O.*, 2nd *in Comd.* Wallace-Dunlop, Maj. A. Pearson, Maj. H. F. A. Kelly, Capt. G. H. F.	*Double Company Commanders.* Climo, Maj. S.H., *D.S.O.*, 2nd *in Comd.* Anderson, Maj. P. G. Cummins, Capt. H.A.V., *p.s.c.* *Raulins, Capt. A. K.*, D.S.O. Cooke, Capt. H. W. F.	*Double Company Commanders.* Tottenham, Maj. R. L Moberly, Maj. F. J., *D.S.O., p.s.c.* Martin, Capt. F.
Double Company Officers. Clifford, Capt. R. McWatters, Lt. H. C., *Adjt.* Smith, Lt. E. C., *Qr.-Mr.* Sutherland, Lt. A. O. Bowring, Lt. F. S. Webb, Lt. W. F. R. Savage, Lt. W. C. R. Wallace, Lt. C. W. Dane, 2nd Lt. V. L. Y.	*Double Company Officers.* *Sawyer, Capt. G. H.* Nicolas, Capt. R., *Adjt.* *Drew, Lt. B. C. H.* *Hutchinson, Lt. A. G. C.* Melville I.t. E. P. A. Turnbull, Lt. B. Croslegh, Lt. E. L. Renny, Lt. H. B. Campbell, Lt. E. N. B. Bird, Lt. W. A. H. Ricketts, Lt E. W. C. Squires, 2nd Lt. F. C.	*Double Company Officers.* s.c. Skeen, Bt. Maj. A. Morton, Capt. S. Skipwith, Capt. F. *Watling, Capt. L. D.* Edwards, Lt. W. F. B., *Adjt.* Stuart-Menteth, Lt. A. H., *Qr.-Qr.* Sinkinson, Lt. E. H. Le M. Leslie-Smith, Lt. G. Trevor, Lt. A. C. H. Haig, 2nd Lt. A. B.	*Double Company Officers.* Riley, Capt. C. B. Hunt, Lt. H. R. A. Penton, Lt. B. C., *Adjt.* Passy, Lt. DeL. W. *Humphrys, Lt. F. H.* *Tyrrell, Lt. C.H., Qr.-Mr.* Watson, Lt. H. D., *Qr.-Mr.* Atkins, Lt. G. W Flagg, Lt. A. Walker, Lt. H. R. G. Finnis, 2nd Lt. S. W.
Medical Officer. Easton, Capt. P. G.	*Medical Officers.* Morris, Lt.-Col. H. M. Hayden, Lt. A. F. (*attd.*) *Attached.* Segar, 2nd Lt. E. Chesney, 2nd Lt. D. P.	*Medical Officer.* Pridham, Capt. A. T., *M.B.* *Attached.* Wilson, 2nd Lt. H. M.	*Medical Officer.* Yonnan, Lt.-Col. A. C., *M.B.* *Attached.* Cotterill, Capt. H. E. Steel, Lt. C. N.

Digitized by Google

1823	1824	1825	1826

Units of the Indian Army.

26th Punjabis.
late 26th Punjab Infantry.

[*Dera Ismail Khan.*]

"Afghanistan, 1878-79," "Burma, 1885-87."

Uniform—Drab.
Facings—Scarlet.

Colonel.
Deming, Maj.-Gen. L., *C.B., D.S.O.*

Commandant.
Campbell, *Lt.*-Col. A. A. M.

Double Company Commanders.
Bernard, Maj. E. H., *2nd in Comd.*
Walton, Maj. L. B.
Rattray, Maj. C., *p.s.c.*
Thompson, Capt. J. F. R.
Lawson, Capt. O. H.

Double Company Officers.
Little, Capt. L. M.
Turnbull, Capt. G. O., *Adjt.*
Grey, Lt. A. J. H.
Stoney, Lt. P. S., *Qr.-Mr.*
Ivens, Lt. H. T. O.
Cargill, Lt. R. J.
Salusbury, Lt. R. T. G.
Maude, Lt. E. A.
Bennett, Lt. O. D.
Anderson, Lt. G. W.

Medical Officer.
O'Keefe, Capt. D. S. A., *M.B.*

27th Punjabis.
late 27th Punjab Infantry.

[*Multan.*]

"China, 1860-61," "Ali Musjid," "Afghanistan, 1878-80," "Burma, 1885-87."

Uniform—Drab.
Facings—Scarlet.

Commandant.

Double Company Commanders.
O'Bryen, Maj. C. W *2nd in Comd.*
Hildebrand, Maj. W. H.
Smith, Maj. (*prov*) O. A.
Robinson, Maj. G. W

Double Company Officers.
Bell, Maj. G. H.
Dodd, Capt. G.
Keene, Capt. C. W.
Scott, Capt. G. B., *Adjt.*
MacMahon, Lt. H. F. E.
Reinhold, Lt. H. E., *Qr.-Mr.*
Home, Lt. W. E.
Crosthwaite, Lt. J. S.
Bate, Lt. R. E.
Magniac, Lt. E.
Quinan, Lt. E. P.
Smith, Lt. E. D. D.

Medical Officers.
McKechnie, Capt. W. E., *M.B.*
Jeudwine, Capt. W. W.

28th Punjabis.
late 28th Punjab Infantry.

[*Nowshera.*]

"Charasia," "Kabul, 1879," "Afghanistan, 1878-80."

Uniform—Scarlet.
Facings—Emerald Green.

Colonel.
Prendergast, Maj.-Gen. C. L.

Commandant
Phillips, Lt.-Col. W. R.

Double Company Commanders.
Anderson, Lt. Col. C. C., *2nd in Comd.*
Carey, Maj. O. W.
Chichester, Maj. A. G. de V.
Paleologus, Capt. W. C.

Double Company Officers.
Cotterill, Capt. H. E.
O'Connor, Capt. W. F. T., C.I.E.
Tomkins, Capt. H. L., *D.S.O.*
Pocock, Capt. M. R.
Rybot, Capt. N. V. L., *Adjt.*
Harvey, Lt. F. H.
Harcourt, Lt. C. R.
Philips, Lt. J. C., *Qr.-Mr.*
Woodhouse, Lt. P. St. J. R.
Burrows, Lt. H. M.

Medical Officer.
Mackenzie, Capt. H. M. *M.B.*

29th Punjabis.
late 29th Punjab Infantry.

[*Jullundur.*]

"Peiwar Kotal," "Afghanistan, 1878-80," "Chitral."

Uniform—Scarlet.
Facings—Blue.

Colonel.
Gordon, Gen. *Sir J. J. H., K.C.B.*

Commandant.
Mullins, Lt.-Col. W. I.

Double Company Commanders.
Drew, Maj. A. B. H., *2nd in Comd.*
a. *Dyer, Maj. R. E. H., p.s.c.*
Grant, Maj. I. H.
Eardley-Howard, Maj. W. S.
Kemball, Maj. J. S.
Vallings, Maj. H. A.
James, Capt. A. A.
Haslehust, Capt. G. W.

Double Company Officers.
Keene, Capt. G. F. S.
Skinner, Lt. H. T., *Adjt.*
Smith, Lt. C. W. J., *Qr.-Mr.*
Massy, Lt. S. D.
Edwards, Lt. R.
Cobb, Lt. C.
Campbell, Lt. J.
Stranack, 2nd Lt. H. R.

Medical Officer.

Attached.
Jackson, 2nd Lt. M. H., L'pool R.

Digitized by Google

1327	1328	1329	1330

Indian Infantry.

th Punjabis.

)th Punjab Infantry.

[*Jhelum.*]

fghanistan, 1879-80," Chitral," "Punjab rontier," "Tirah."

Uniform—Scarlet.
Facings—White.

Colonel.

ampbell, Maj.-Gen. R. D.

Commandant.

obbie, Lt.-Col. H. H.

Double Company Commanders.

uspratt, Maj. F. C., 2nd in Comd.
orth, Maj. C. T. W.
intle, Maj. FitzH.
ard, Maj. A.

ble Company Officers.

rch, Maj. F. W.
omson, Maj. A. H. G.
arke, Capt. F. L. S.
allace, Capt. E. C. L.
rrie, Lt. C. J., *Adjt.*
ebster, Lt. C. D., *Qr.-Mr.*
oberton, Lt. R. A. H.
apman, Lt. G. H.
urray, Lt. H. A.
eppel, Lt. T. R. H.
ilson, Lt. W. K. P.

Medical Officers.

Attached.

rey, Lt. A. J. H.
ates, Lt. R. J. B.
oss, 2nd Lt. T.

31st Punjabis.

late 31st Punjab Infantry.

[*Bannu.*]

"Afghanistan, 1879-80," "Punjab Frontier," "Malakand."

Uniform—Scarlet.
Facings—White.

Colonel.

Commandant.

Dennys, Lt.-Col. W. A. B.

Double Company Commanders.

s. *Rice, Maj. G. B. H., p.s.c., 2nd in Comd.*
Malcolm, Maj. W. L.
Ford, Maj. H. B.
Watson Maj. L. A., *p.s.c.*
Kemball, Capt. A. G.

Double Company Officers.

Peacock, Capt. E. B.
Leslie, Capt. W. S., *Adjt.*
Dunbar, Lt. *Sir* G. D. S., *Bt.*
Tancock, Lt. A. C.
Hunter-Gray, Lt. G. L., *Qr.-Mr.*
Venning, Lt. F. E. W.
Macdonald, Lt. W.
Carey, Lt. P. G.
Dennys, Lt. G. T.
Harvey, 2nd Lt. D.
Currey, 2nd Lt. H. P.

Medical Officers.

Boulton, Capt. H.

32nd Sikh Pioneers.

late 32nd Punjab Pioneers.

"*Aut viam inveniam aut faciam.*"

[*Ambala.*]

"Delhi," "Lucknow," "Afghanistan, 1878-80," "Chitral."

Uniform—Scarlet.
Facings—Dark Blue.

Colonel.

s. DeBrath, Maj.-Gen. E., *C.B., C.I.E., p.s.c.*

Commandant.

Brander, Lt.-Col. H. R., *C.B., p.s.c.*

Double Company Commanders.

Peterson, Maj. F. H., *D.S.O., 2nd in Comd.*
Bell, Maj. J. B.
s. DeCobbe, *Capt. A. S.*, D.S.O., *p.s.c.*
Cullen, Capt. E. H. S.
Cooke, Capt. H. F.

Double Company Officers.

Gib, Capt. H. A.
Hodgson, Capt. G. C., *D.S.O., adjt.*
Mitchell, Lt. H. S.
Bailey, Lt. F. M.
Home, Lt. D. C.
Paterson, Lt. H. F. W.
deCourcy, Lt. *Hon.* M. W. R.
Cruickshank, Lt. A. H. P.
Wilson, Lt. A. T.
Burn-Murdoch, 2nd Lt I.

Medical Officer.

Smith. Maj. S. B.

Attached.

Beckham, 2nd Lt. A. T. G.

33rd Punjabis.

late 33rd Punjab Infantry.

[*Jubbulpore.*]

"Burma, 1885-87."

Uniform—Drab.
Facings—Green.

Colonel.

Harris, Maj.-Gen. J. T.

Commandant.

Nurse, Lt.-Col. C. G.

Double Company Commanders.

King, Maj. H., *2nd in Comd.*
Robinson, Maj. G. T.
Fraser, Maj. (*prov.*) F. J.
Kelly, Capt. H. N.

Double Company Officers.

s. *Harrison, Capt. A. H. P.*
Dunsford, Capt. E. H., *Adjt.*
Szczepanski, Capt H. C.
Coningham, Lt. W. R.
Hooper, Lt. G. A. B.
Batten, Lt. H. H.
Maclean, Lt. A. F.
MacCall, Lt. H D.
Chamier, Lt. J. A., *Qr.-Mr.*
Grey, Lt. W. A. S.
Broughton, 2nd Lt. G.
Ismay, 2nd Lt. H. L.
Price, 2nd Lt. R. St. J. L.

Medical Officer.

Cunningham, Lt. J., *M.B. (attd.)*

Attached

Cruickshank, Lt. A. H. P

S

Digitized by Google

Units of the Indian Army.

34th Sikh Pioneers.

late 34th Punjab Pioneers.

[*Lahore.*]

"Chitral," "Punjab Frontier," "China, 1900."

Uniform—Scarlet.
Facings—Dark Blue.

Commandant.

Borradaile, Lt.-Col. H. B., *D.S.O.*

Double Company Commanders.

Holland, Maj. G. L., *2nd in Comd.*
Gilbert, Maj. G. E. L.
Ottley, Bt. Maj. W. J.
Clarke, Capt. G. S.

Double Company Officers.

Wallis, Maj. H. R.
Wilson, Lt. G. E. H., *Adjt.*
Crookshank, Lt. C. K., *Qr.-Mr.*
Hunt, Lt. C. E.
Le Messurier, Lt. G. D. S.
Hutchinson, Lt. G. S. M.
Bailey, Lt. P. H. H.
Maasters, Lt. A.
McKain, Lt. J. F.

Medical Officer.

Young, Capt. T. C. McC., *M.D.*

Attached

Paterson, Lt. G. E. J.

35th Sikhs.

late 35th Sikh Infantry.

[*Delhi.*]

"Punjab Frontier," "Malakand."

Uniform—Scarlet.
Facings—Yellow.

Commandant.

Searle, Lt.-Col. C. T. A.

Double Company Commanders.

Woodcock, Maj. W. C. M., *2nd in Comd.*
Gunning, Maj. O. G.
Cassels, Capt. G. R.

Double Company Officers.

Lindesay, Capt. G. W. G.
Rice, Capt. S. K. B.
Mackenzie, Capt. J. *Freeland, Capt. J. C.*
Buchanan, Lt. C. G., *Qr.-Mr.*
Maxwell, Lt. P. B., *Adjt.*
Carter, Lt. J. F. C.
Young, Lt. R. C.
Williams, Lt. R. C. B.
Dempster, Lt. G. H.
Story, Lt. H. F.

Medical Officer.

Turnbull, Maj. W. B., *M.D.*

Attached.

Allan, 2nd Lt. K. D.
Toker, 2nd Lt. R. E.

36th Sikhs.

late 36th Sikh Infantry.

[*Rawal Pindi.*]

"Punjab Frontier," "Samana," "Tirah."

Uniform—Scarlet.
Facings—Yellow.

Colonel.

Cook, Maj.-Gen. J., *C.B.*

Commandant.

Johnson, Lt.-Col. C. E.

Double Company Commanders.

s. *Sullivan, Maj. E. L., 2nd in Comd.*
Moore, Maj. H. A.
Munn, Capt. R. G
i.v. *Knox, Capt. E. F.*
Ireland, Capt. de C.
Pratt, Capt. H. R. E., *D.S.O.*
Wilson-Johnston, Lt. W. E., Adjt.
Lyall, Lt. C. R.
Blair, Lt. G. L.

Double Company Officers.

Macdonald, Lt. R. W.
Padday, Lt. W. H.
Haughton, Lt. H. L.
Gray, Lt. J.
Christopher, Lt. C. deL.
Clothier, Lt. R. F.
Hay, Lt. J. B. W.
Martin, 2nd Lt. A. D.

Medical Officer.

Bowle-Evans, Capt. C. H.
Walker, Capt. E. A., *M.B.*

37th Dogras

late 37th Dogra Infan

[*Nowgong.*]

"Chitral," "Punjab Frontier."

Uniform—Scarl
Facings—Yellow

Hon. Colonel.

His Highness Sir B Singh, *Hon. Maj.* *Bahadur, Maha* Jammu and Kas *G.C.S.I.*

Commandant.

Woodward, Maj. J.

Double Company Commanders.

McCrea, Maj. A.
s. *Langden, Maj. A.*
Nicolson, Capt. W.
Cloete, Capt. L. B.
Wakefield, Lt.
Qr.-Mr.

Double Company Officers.

Dunlop, Lt. C. *Adjt.*
Allen, Lt. J. F.
Brind, Lt. R. M.
Morice, Lt. R. C. L.
Walker, Lt. C. W.
Lewis, Lt. G. R.
Wheeler, Lt. E. S.
Nicholson, Lt. F.
Lindsell, 2nd Lt.

Medical Officer.

Bown, Lt.-Col. A.
Skinner, Lt. J. *M.B.* (attd.).

Hon. Major

Lambagraon, Jal Ch *Raja of*

Digitized by Google

Indian Infantry.

38th Dogras.

late 38th Dogra Infantry.

[*Lahore.*]

"Punjab Frontier."
"Malakand."

Uniform—Scarlet.
Facings—Yellow.

Colonel.

Campbell, Maj.-Gen. L. R. H. D., *C.B.*

Commandant.

Burne, Lt.-Col. K. P.

Double Company Commanders.

Adell, Maj. A., 2nd in Comd.
Forster, Maj. P. B. B.
Fribs, Maj. C. W.
Druddas, Maj. H. W.
Browne, Capt. L. S.

uble Company Officers.

Barstow, Capt. H.
Lowlandson, Capt. M. G. D.
Waller, Capt. E. H., *Adjt.*
Lenny, Lt. G. S., *Qr. Mr.*
Young, Lt. G. H.
Kerr, Lt. A. N.
Harrow, Lt. R. E.
Fielding, Lt. H. C.
Owen, 2nd Lt. W.
Cunningham, 2nd Lt. W. B
Malet, 2nd Lt. A. W.

Medical Officer.

Nutt, Capt. H. R., *M.B.*

Attached.

Lookson, 2nd Lt. S. M.

39th Garhwal Rifles.

1st Battalion

late 39th (Garhwal Rifle) Regt. of Bengal Infantry.

[*Lansdowne.*]

"Punjab Frontier."

Uniform—Dark Green.
Facings—Black.

Commandant.

Twigg, Lt.-Col. R. H.

Double Company Commanders.

Roberts, Maj. M. B., 2nd in Comd.
Drake-Brockman, Maj. D. H.
MacTier, Capt. H. M.
Home, Capt. P. M.

Double Company Officers.

s.c. *Henderson, Capt. K.*
Holland, Capt. E. F., *Qr.-Mr.*
Lumb, Capt. F. G. E., *Adjt.*
Lane, Lt. J. T. H
Carruthers, Lt. J. H. DeW.
Orton, Lt. S. B.
Etherton, Lt. P. T.
Cardew, Lt. H. S.
Bovill, Lt. W. J.
Mainwaring, 2nd Lt. G. R.

Medical Officer.

Dawes, Capt. C. D.

Attached.

Kenny, Lt. W. G. S.

39th Garhwal Rifles—contd.

2nd Battalion

late 39th (Garhwal Rifle) Regt. of Bengal Infantry.

[*Kila Drosh, Chitral.*]

Uniform—Dark Green.
Facings—Black.

Commandant.

Evatt, Bt. Col. J. T. *D.S.O.*

Double Company Commanders.

Mocatta, Maj. D. E., 2nd in Comd.
Swiney, Maj. E. R. R.
Wardell, Capt. W. H.
s.c. *Stewart, Capt. J. H. K.*

Double Company Officers.

Taylor, Capt. G. H., *Qr.-Mr.*
Burton, Lt. G. W., *Adjt.*
Robertson-Glasgow, Lt. A. W.
Eardley-Wilmot, Lt. T.
Reed, Lt. H. R. B.
Kenny, Lt. W. G. S.
Lyell, Lt. A. G.
Nation, Lt. R. F.
Berryman, 2nd Lt. E. R. P.

Medical Officer.

Overbeck-Wright, Capt. A. W., *M.B.*

Attached.

Carruthers, Lt. J. H. de W.
Etherton, Lt. P. T.

40th Pathans.

late 40th Punjab Infantry.

[*Nowshera.*]

Uniform—Drab.
Facings—Green.

Colonel.

Dandridge, Gen. B.

Commandant.

Crawford, Lt.-Col. G.

Double Company Commanders.

s. *Rennick, Maj. F., p.s.c., 2nd in Comd.*
Ridgway, Maj. R. T. I.
Maclachlan, Capt. T. R.
Preston, Capt. G. A.
s. *Stuart, Capt. A. G., p.s.c.*
Tyndall, Capt. H. S. Adjt.
Macpherson, Lt. R. N.
Campbell, Lt. G. D., *Qr.-Mr.*

Double Company Officers.

Cochran, Lt. A. C. P.
Waters, Lt. R. S.
Dalmahoy, Lt. J. F. C.
Lee, Lt. M. G.
Moody, Lt. F. H.
Bogle, Lt. A. H.
Christopher, Lt. L. de L.

Medical Officer.

Ogilvie, Maj. W. H., *M.B.*

Digitized by Google

1839	1840	1841	1842
Units of the Indian Army.			
41st Dogras. *late* 41st Dogra Infantry. [*Shan-hai-Kwan, N. China.*]	**42nd Deoli Regiment.** *late* Infantry of the Deoli Irregular Force. Cavalry and Infantry. [*Deoli.*] "Afghanistan, 1879-80."	**43rd Erinpura Regiment.** *late* Infantry of the Erinpura Irregular Force. Cavalry and Infantry. [*Erinpura.*]	**44th Merwara Infantry.** *late* Mhwairwara Battalion [*Ajmer.*] "Central India." "Afghanistan, 1878-8"
Uniform—Scarlet. *Facings*—Yellow.	*Uniform*—Dark Green. *Facings*—Scarlet.	*Uniform*—Dark Green. *Facings*—Scarlet.	*Uniform*—Scarlet. *Facings*—Gosling Green.
		Colonel. Carnell, Maj.-Gen. W.	*Colonel.* a. [illegible] O'Grady, Lt.-Gen. [illegible] O'M., *K.C.S.I.* [illegible]
Commandant. Gastrell, Bt. Col. E. T.	*Commandant.* Ransom, Lt.-Col. J. M.	*Commandant.* Cole, Bt.-Col. R. A.	*Commandant.* Poingdestre, Maj. (temp. *Lt.-Col.*) A.
Double Company Commanders. Wynch, Maj. F. J. H., *2nd in Comd.* *Caruana, Maj. A. J.* Macpherson, Maj. R. G. a.c. *Hutchinson, Capt. C. A. R.* Quin, Capt. R. P. W.	*Double Company Commanders.* Waller, Maj. F. C. L. *2nd in Comd.* Brackenbury, Capt. W. J. W. Tristram, Capt. C. E. Hogg, Capt. A. G. M.	*Double Company Commanders.* *Hughes, Maj. F. T. C., 2nd in Comd.* *Alexander, Capt. H. S., Adjt.* Roosmale-Cocq, Capt. C. A. Butler, Capt. A. H. *Morgan, Capt. J. H. W.* Trueman, Lt. H. J. H. *Mason, Lt. A. R. L., Qr.-Mr.*	*Double Company Commanders.* Baldock, Maj. C. R. M. *in Comd.* Bell, Maj. H. P. Thomas, Capt. F. V. Costley, Capt. H. [illegible]
Double Company Officers. Colson, Capt. E., *Adjt.* *Watts, Lt. A. H.* *Howe, Lt. J. E.* Eliot, Lt. M. Bignell, Lt. R. L. Girdlestone, Lt. M. A., *Qr.-Mr.* Woodward, Lt. C. P. Fleming, Lt. W. E. Marsh, Lt. G. H. M. Hobday, Lt. E. M.	*Double Company Officers.* Lyon, Lt. C. W. Ebden, Lt. F. T. P., *Adjt.* Connor, Lt. A. D. Burnett, Lt. R. F. D. Tayler, Lt. F. L. Sutton, Lt. H. G. Greig, Lt. R. M. Patrick, Lt. R. M. F. Spankie, 2nd Lt. C. G.	*Double Company Officers.* Murphy, Lt. J. L. Cobban, Lt. C. L. Macrae, Lt. J. C. Martin, Lt. P. H. Rathborne, Lt. W. D. McN. Eden, 2nd Lt. J. L.	*Double Company Officers.* *Hoskyn, Capt. J. C. K.* Grant, Lt. C. J. P. Mac[illegible] *Qr.-Mr.* Radcliffe-Smith, Lt. M. R. Ross, Lt. E. C. O. Shaw, Lt. W. W. Martin, Lt. C. S. R. Harbord, 2nd Lt. L. [illegible] Yearsley, 2nd Lt. A. [illegible]
Medical Officer. Mackworth, Capt. N. W., *M.B.*	*Medical Officer.* *Hon. Major.* *His Highness Sir Umed Singh, Bahadur, Maharao of Kota, K.C.S.I.*	*Medical Officer.* Maddock, Capt. E. C. G., *M.B.*	*Medical Officer.* Woolbert, Lt.-Col. H. [illegible] *M.S.*

Digitized by Google

1343	1344	1345	1346
Indian Infantry.			
45th Rattray's Sikhs. *late* 45th (Rattray's) Sikh Infantry. [*Nowshera.*] "Defence of Arrah," "Behar," "Ali Musjid," "Afghanistan, 1878-80," "Punjab Frontier," "Malakand."	**46th Punjabis.** *late* 46th Punjab Infantry. [*Sahore.*]	**47th Sikhs.** *late* 47th Sikh Infantry. [*Tientsin, N. China.*]	**48th Pioneers.** *late* 43th Bengal Pioneers. [*Bareilly.*]
Uniform—Scarlet. *Facings*—White.	*Uniform*—Drab. *Facings*—Green.	*Uniform*—Scarlet. *Facings*—Yellow.	*Uniform*—Scarlet. *Facings*—Black.
Commandant. Fryer, Lt.-Col. L. C.	*Commandant.* Ranken, Lt.-Col. G. P.	*Commandant.* Holland, Lt.-Col. P.	*Commandant.* Justice, Lt.-Col. C. Le G.
Double Company Commanders. Bernard, Maj. H. C., *2nd in Comd.* Stewart, Maj. F. T. Rattray, Bt. Maj. H. B., *D.S.O.* McVean, Capt. D. A. D., *D.S.O.*	*Double Company Commanders.* s. Millar, Maj. W. H. *2nd in Comd* Peterson, Maj. C. H. Hill, Maj. F. B. i.s. *Walton, Capt. G.* Walker, Capt. W. A. S.	*Double Company Commanders.* Soady, Maj. G. J. FitzM., *2nd in Comd.* Hall, Maj. E. S. Johnson, Maj. G. W. Davidson, Capt. S. R.	*Double Company Commanders.* Webster, Maj. T. Harward, Maj. A. J. N. Andrew, Capt. F. A. Riddell, Capt. H. J.
Double Company Officers. Keen, Capt. F. S. Wheatley, Capt. L. L., *D.S.O., Adjt.* *Van Somseren, Capt. W. W.*, D.S.O. *Waterfield, Capt. F. C.* Cadell, Lt. J. G., *Qr.-Mr.* *McRae, Lt. H. St. G. M.* Shuttleworth, Lt. B. W. Anderson, 2nd Lt. R. H. Strong, Lt. H. C. Rainsford-Hannay, Lt. R. Wilson, 2nd Lt. J. G. Waller, 2nd Lt. J. M.	*Double Company Officers.* Gilchrist, Capt. R. C., *Adjt.* Robinson, Lt. D. G. McEnery, Lt. R. T. *Ogilvie, Lt. G. D.* *Pritchard, Lt. P. A. R.* Lewis, 2nd Lt. E. H. Beadle, Lt. R. D. Hardcastle, Lt. J. Bird, Lt. W. F. Ranking, Lt. J. G. L., *Qr.-Mr.* Rins, Lt. J. S. H. Turner, 2nd Lt. H. S. Poole, 2nd Lt. E. J. M.	*Double Company Officers.* Fellowes, Capt. H. LeM., *Adjt.* Browne, Capt. H. E. *White, Capt. H. P. M.* Combe, Capt. S. B., *Adjt.* *Bird, Lt. C. J. G.* Hogge, Lt. L. R., *Qr.-Mr.* Howard, Lt. B. H. Brown, Lt. A. M. McCleverty, Lt. R. J Ralston, Lt. W. H.	*Double Company Officers.* Neumann, Lt. C. W., *Adjt* *Johnson, Lt. M. E. S.* Vickers, Lt. A. Hewett, Lt. G., *Qr.-Mr.* Drinan, Lt. G. C. *Boyce, Lt. C. J.* *Turner, Lt. E. N* Corbett, Lt. R. D. de la C. McLennan, Lt. C. C. Gray, Lt. D. B.
Medical Officer. Watson, Capt. C. H.	*Medical Officer.* Pearson, Capt. W. M., *M.B.*	*Medical Officer.* King, Capt. G., *M.B.*	*Medical Officer.* Weinman, Capt. C., *M.B.*
Attached. Bignell, 2nd Lt. G. N		*Attached.* Talbot, Lt. E. C.	*Attached.* Oldham, Lt. W. S. Chesney, 2nd Lt. E. B

Digitized by Google

Units of the Indian Army.

51st Sikhs (Frontier Force).

late 1st Sikh Infantry.

[*Bannu.*]

"Punjab," "Ali Musjid," "Afghanistan, 1878-79," "Pekin, 1900."

Uniform—Drab.
Facings—Yellow.

Colonel.

Ross, Lt.-Gen. *Sir* A. G., *K.C.B.*

Commandant.

Stainforth, Lt.-Col. L. C. H.

Double Company Commanders.

Magrath, Maj. H. A. F., *2nd in Comd.*
Manning, Bt. Col. Sir *W. H.*, K.C.M.G., C.B.
Bainbridge, Capt. W. F., *D.S.O.*
s.c. Lees, Capt. C. H. B.
Knapp, Capt. P. E.
Dickinson, Capt. A. T. S.

Double Company Officers.

Beddy, Capt. P.L., *Adjt.*
Costello, Lt. J. L.
Shea, Lt. A. G.
Corbyn, Lt. M. McL.
Koebel, Lt. F. E., *Qr.-Mr.*
Mackenzie, Lt. H. J.
Pollock, Lt. R. C. G.
More, Lt. J. C.
Harrison, Lt. R. S. M.
Jotham, Lt. E.
Mouillot, Lt. A. de T.
Farrell, Lt. G. V.

Medical Officer.

Deas, Capt. L. J. M., *M.B.*

52nd Sikhs (Frontier Force).

late 2nd (or Hill) Sikh Infantry.

[*Kohat.*]

"Punjab" "Ahmed Khel," "Kandahar, 1880," "Afghanistan, 1878-80."

Uniform—Drab.
Facings—Scarlet.

Colonel.

Boswell, Maj.-Gen. J. J., *C.B.*

Commandant.

Barratt, Lt.-Col. W. C., *D.S.O.*

Double Company Commanders.

Eustace, Maj. A. H., *D.S.O. 2nd in Comd.*
Davidson, Lt.-Col. C.
Hamilton, Maj. A. S.
Phillips, Capt. R. S.

Double Company Officers.

Wynter, Capt. C. P.
Prissick, Capt. C.
Ames, Capt. C. G.
Wilkinson, Capt. C. R.
Gilchrist, Lt. W. F. C., *Adjt.*
Moens, Lt. A. W. H. M.
Pritchard, Lt. H. R. N.
Marjoribanks, Lt. A., *Qr.-Mr.*
Reid, Lt. A. D.
Hore, Lt. P. S.
Gordon, Lt. J. G. B.
Trafford, Lt. E. A.

Medical Officer.

Rodgers Lt.-Col. J. W.

Attached.

Wynter, 2nd Lt. J. R.

53rd Sikhs (Frontier Force).

late 3rd Sikh Infantry.

[*Peshawar.*]

"Kabul, 1879," "Kandahar, 1880," "Afghanistan, 1879-80," "Punjab Frontier," "Tirah."

Uniform—Drab.
Facings—Black.

Commandant.

De Melliss, Bt. Col. C. J., *A.D.C.*

Double Company Commanders.

Miles, Maj. P. J., *2nd in Comd.*
Davies, Maj. C. H., *D.S.O.*
Solbe, Maj. C. E. DeL.
Scott, Maj. T. E., C.I.E., D.S.O.
Ferguson-Davie, Maj. A. F., *C.I.E., D.S.O.*

Double Company Officers.

Finnis, Capt. J. F.
Broun, Capt. J. R.
s.c. Gardiner, Capt. R.
White, Capt. C. J.
Milward, Capt. C. A., *Adjt.*
Prescott, Lt. C. W.
Carey, Lt. W. R.
Airy, Lt. G.
s. *Shepherd, Lt. C. I.*
Bruce, Lt. G. E.
Chapman, Lt. G. H.
Rainsford-Hannay, 2nd Lt. D.
Browne, 2nd Lt. St. J. A.

Medical Officer.

Woods, Capt. J., *M.B.*
Gill, Capt. C. A.

54th Sikhs (Frontier Force).

late 4th Sikh Infantry.

[*Nowshera.*]

"Pegu," "Delhi," "Chitral"

Uniform—Drab.
Facings—Emerald Green

Colonel.

Gaselee, Gen. *Sir* A. *G.C.I.E., K.C.B.*

Commandant.

Buchanan, Lt.-Col. E. I.

Double Company Commanders.

Falcon, Maj. R. W., *2nd in Comd.*
Beadon, Maj. W.
Rice, Capt. H. A. H.
s.c. Storr, Capt. C. L.
Woodward, Capt. C. I., Adjt.
Scott, Lt. R., Qr.-Mr.

Double Company Officers.

Bell, Lt. M. A. R.
Channer, Lt. E. G.
Mackie, Lt. G. N.
Rusk, Lt. O. L.
Lethbridge, Lt. A.
Nicoll, Lt. N. F.
Sparling, 2nd Lt. N. C.
Shirley, 2nd Lt. S. R.
Beazley, 2nd Lt. W. F.

Medical Officer.

Barron, Capt. R. M.

Attached.

Keen, Capt. F. S.

Digitized by Google

55th Coke's Rifles (Frontier Force).

ate 1st Punjab Infantry.

[*Nowshera.*]

"Delhi," "Afghanistan, 1878-79."

Uniform—Dark Green.
Facings—Scarlet (pipings).

Commandant.

Nicholls, *Lt.*-Col. A.

Double Company Commanders.

Andrew, Maj. D. C. A., *2nd in Comd.*
Seton-Browne, Capt. C. L. S., *D.S.O.*
Houston, Capt. A. M.
Turton, Capt. H. M.

Double Company Officers.

c. Herdon, Capt. H. E.
Grattan, Capt. J.
Alexander, Capt. E. C., *D.S.O., Adjt.*
Wynde, *Lt. L. F. G. S.*
Villiers-Stuart, *Lt.* J. P., *Qr.-Mr.*
Street, *Lt.* H.
Mahon, *Lt.* A. E.
Milne, Lt. T.
Galbraith, *Lt.* E. D.
Lindsay, *Lt.* C. S.
Acworth, 2nd Lt. D. H.

Medical Officer.

Leonard, Capt. W. H.

56th Punjabi Rifles. (Frontier Force).

late 2nd Punjab Infantry.

[*Samana.*]

"Delhi," "Lucknow," "Peiwar Kotal," "Afghanistan, 1878-79," "Punjab Frontier," "Tirah."

Uniform—Drab.
Facings—Black.

Colonel.

Tyndall, Maj.-Gen. H., *C.B*

Commandant.

s. Rodwell, Bt.-Col. E. H., *p.s.c.*

Double Company Commanders.

Morton, Maj. E R., *2nd in Comd.*
s. Elsmie, Maj. A. M. S., *p.s.c.*
Hornby, Maj. M. L., D.S.O.
Browne, Capt. F. D.
Bickford, Capt. A. L.
s c. Villiers-Stuart, Capt. C. H.
South, Capt. G. S. F.
s.c. Moberley, Capt. B. R.
Keen, Capt. P. H., Adjt.
Gordon, Lt. R. N. S

Double Company Officers.

s. Trotter, Lt. G. R. A. J.
Gordon, Lt. I. H., *Qr.-Mr.*
Whitehead, Lt. C. H. T
Harris, Lt. T. G M.
Skinner, Lt. G. S.
Scott, Lt. W. F.
Woolley, Lt. H. S. L.
Lecky, Lt. J. G.
Slingsby, 2nd Lt A. M.

Medical Officer.

Bisset, Capt. E., *M.B.*

Attached.

57th Wilde's Rifles (Frontier Force).

late 4th Punjab Infantry.

[*Peshawar.*]

"Delhi," "Lucknow," "Afghanistan, 1879-80," "China, 1900."

Uniform—Drab.
Facings—Prussian Blue.

Colonel.

McQueen, *Lt.*-Gen. *Sir* J. W., *G.C.B.*

Commandant.

Hodson, *Lt.* Col. G. B., *D.S.O.*

Double Company Commanders.

Prendergast, Maj. C. G., *2nd in Comd.*
Campbell, Maj. A.
Creagh, Capt. E. C.
Swiffe, Capt. E. L.
Barwell, Capt. E. E.

Double Company Officers.

Stirling, Capt. J. D., *D.S.O.*
Gordon, Capt. R.S., *Adjt.*
Thompson, Capt. W T. F.
Pepys, *Lt.* G. L., *Qr.-Mr.*
Buller, *Lt.* J. H. G.
Shepherd, Lt. G. A. G.
Forbes, *Lt.* L.
Sparling, *Lt.* S. J. B.
Turnbull, 2nd Lt. H. S.
Radford, *Lt.* O. H.

Medical Officer.

Southon, Capt. C. E., *M.B.*

Attached.

Mackenzie, 2nd Lt. J M. H.

58th Vaughan's Rifles (Frontier Force).

late 5th Punjab Infantry

[*Kohat.*]

"Peiwar Kotal," "Charasia," "Kabul, 1879 "Afghanistan, 1878-80."

Uniform—Drab.
Facings—Emerald Green

Colonel.

Vaughan, Gen *Sir* J. L *G.C.B.*

Commandant.

Johnstone, *Lt.*-Col. A. A. J.

Double Company Commanders.

Vencur, Maj. W. E., *2nd in Comd.*
Gray, Maj. F. W. S.
James, Capt. F. P.
Knox, Capt. A. W. F.

Double Company Officers.

Davidson-Houston, Capt. C. E. D.
Thomson, Capt. A. G.
Brown, Capt. G. B.
Finlay, Capt. R. F., *Qr. Mr.*
Lind, Lt. A. G., *Adjt.*
Smith, Capt. A. A.
Baldwin, Lt. H. L.
Willis, Lt. E. S. C *D.S.O.*
Elliot, Lt. C.
Bull, Lt. G. S.
Lawrence, Lt. H. R.
Pope, Lt. S. B.
Potter, Lt. R.
Flood, Lt. J. D. M.
Black, Lt. W. McM.

Medical Officer.

Illius, Capt. H. W.

Attached.

Kitson, Lt. R. B

Digitized by Google

1855	1856	1857	1858

Units of the Indian Army.

59th Scinde Rifles (Frontier Force).

late 6th Punjab Infantry.

"*Ready, Ay Ready.*"

[*Peshawar.*]

Uniform—Drab.
Facings—Scarlet.

Colonel.
Chambers, Maj.-Gen. B. R.

Commandant.
Cunliffe, Bt. Col. E. W.

Double Company Commanders.
Carruthers, Maj. R. A., 2nd in Comd.
Forster, Maj. P. B. B.
Fenner, Maj. C. C.
Kirkpatrick, Capt. E.

Double Company Officers.
Leeds, Capt. T. L.
O'Grady, Capt. H. DeC.
Williams, Capt. T. J.
Arbuthnot, Capt. A. H.
Nicholson, Capt. T. MacC.
Martin, Lt. H. W.
Murray, Lt. K. D. B., *Adjt.*
Anderson, Lt. B. E., *Qr.-Mr.*
Campbell, Lt. W.
Plowden, Lt. C. T. C.
Stirling, Lt. H. F. D.
Burn, Lt. A. R.
Lee, Lt. H. N.

Medical Officer.
Husband, Capt. J., *M.B.*

Attached
Inskip, 2nd Lt. R. D.

61st Prince of Wales's Own Pioneers.

ats 1st Madras Pioneers.

The Plume of the Prince of Wales.

[*Secunderabad.*]

"Carnatic," "Mysore," "Seringapatam," "Seetabuldee," "Nagpore," "Ava," "Pegu," "Central India," "Afghanistan, 1879-80," "Burma, 1885-87," "China, 1900."

Uniform—Scarlet.
Facings—White.

Colonel-in Chief.
Gen. *H.R.H.* G. F. E. A., *Prince of* Wales and *Duke of* Cornwall and York, *K.G.*, *K.T.*, *K.P.*, *G.C.S.I.*, *G.C.M.G.*, *G.C.I.E.*, *G.C.V.O.*, *I.S.O.* *Personal A.D.C. to the King.*

Colonel.
Cox, Maj.-Gen. C. W.

Commandant.
Brooking, Lt.-Col. H. T.

Double Company Commanders.
a. *Batten, Maj. F. G.*, 2nd in Comd.
Anderson, Maj. A. M.
Rouse, Capt. A. H. T.
Bruce, Capt. G. D.
Hawks, Capt. G. A.
Bald, Capt. J. A.

Double Company Officers.
Manson, Lt. B. E. A., *Adjt.*
Hart, Lt. L. G.
Robertson, Lt. C. A., *Qr.-Mr.*
Kendall, Lt. G. S. P.
Plumer, Lt. C. G. M.
Skinner, Lt. T. S.
Leith-Ross, Lt. W.
Hamilton, Lt. A. F.
Maturin, Lt. H. G.

Medical Officer.
Blenkinsop, Capt. F. L. *M.B.*

62nd Punjabis.

late 2nd Madras Infantry.

The Elephant—The Dragon surmounted by a Tudor Crown.

Dibrugarh.]

"Carnatic," "Mysore," "Assaye," "Nagpore," "China."

Uniform—Scarlet.
Facings—Green.

Commandant
Rainey-Robinson, Lt.-Col. R. M.

Double Company Commanders.
Drever, Maj. J. W., 2nd in Comd.
Walker, Maj. W. R.
Ricketts, Maj. L. H.
Mackenzie, Capt. K. L. W.
Wright, Capt. C. H. B.

Double Company Officers.
McPherson, Lt. D. W., *Adjt.*
Sandilford, Lt. V. V. V.
Morgan, Lt. M. H. L.
Underhill, Lt. G. R. C., *Qr.-Mr.*
King, Lt. J. St. A.
Auchinleck, Lt. C. J. E.
Langrishe, Lt. R. B.
Morse, 2nd Lt. L. H.

Medical Officer.
Wall, Maj. F.
McDonald, *Lt. E. J. C.* (*actd.*)

Attached.
Young, 2nd Lt. R.

63rd Palamcottah Light Infantry.

ats 3rd (Palamcottah) Light Infantry.

"*Nec cr Mucr.*"

[*Vizianagram.*]

"Carnatic," "Shollinghur," "Mysore," "Mahidpore," "Ava," "Burma, 1885-87," "China, 1900."

Uniform—Scarlet.
Facings—Emerald Green.

Colonel.
Anderson, Maj.-Gen. A. W. L.

Commandant.
Tuite, Lt.-Col. M. A.

Double Company Commanders.
Erck, Maj. J. C. W., 2nd in Comd.
Vickers, Maj. H.
Ainslie, Maj. H. P.
Taylor, Capt. G. A. C.

Double Company Officers.
O'Reilly, Capt. C. M.
Fagan, Capt. B. J.
Marshall, Lt. W.
Bretthaupt, Lt. R. A.
Scrafton, Lt. J. R. B.

Medical Officer.
Chatterjee Lt. Col. N

Digitized by Google

1359	1360	1361	1362

Indian Infantry.

64th Pioneers

late 4th Madras Pioneers.

The Elephant.

[*Ootacamund.*]

"Carnatic," "Sholinghur," "Mysore," "Assaye," "Afghanistan, 1879-80."

Uniform—Scarlet.
Facings—White.

Commandant.
Holloway, Lt.-Col. E. L.

Double Company Commanders.
Swan, Maj. C. T.
Bliss, Capt. J. A.
Rice, Capt. S. M.
Watson, Capt. S. B.
Geddes, Capt. M. H. B.

Double Company Officers.
Mackie, Capt. R., *Adjt.*
Malet, Capt. R. J.
Harvey-Kelly, Lt. H. St. G. H.
Marsden, Lt. E.
Murland, Lt. H. F.
Rogers, Lt. A. C. C.
Hemsley, Lt. C.
Smith, Lt. M. C.

Medical Officers.
Richards, Capt. W. G.

Attached
Story, 2nd Lt. J. A.

66th Punjabis.

late 6th Madras Infantry.

The Dragon.

[*Dargai and Chakdara.*]

"Carnatic," "Sholinghur," "Mysore," "Seringapatam," "Bourbon," "China."

Uniform—Scarlet.
Facings—Green.

Commandant.
Thuillier, Lt.-Col. W.

Double Company Commanders.
Brett, Maj. W. E., *2nd in Comd.*
Kappey, Maj. M. A. B.
Chatterton, Maj. G. D. L.
Moore, Capt. A.
Bousfield, Capt. E. E.

Double Company Officers.
Lawrenson, Capt. T. G. P.
Skeen, Capt. O. St. J.
Jennings, Capt. J. G.,
Burton, Lt. H. F.
Bennett, Lt. E. E. S.
Whatford, Lt. G. L., *Adjt.*
Clarks, Lt. B. G. S.
Stockley, Lt. C. H.
Smith, Lt. Y. E.
Paterson, Lt. F. W. J.

Medical Officer.
Long, Capt. W. C.

Attached.
Prendergast, Maj. C. G.

67th Punjabis.

late 7th Madras Infantry.

[*Kohat.*]

"Carnatic," "Mysore," "Ava."

Uniform—Scarlet.
Facings—Green.

Commandant.
Maxwell, Bt. Col. G. W.

Double Company Commanders.
Newbold, Maj. A. W., *2nd in Comd.*
Johnston, Maj. H. W.
Colan, Capt. W. R. B.
Davidson, Capt. A. N.

Double Company Officers.
Watts, Capt. H. P.
Oliver, Lt. D. R. G.
Clark, Lt. A. S. *Qr.-Mr.*
Ogle, Lt. N., *Adjt.*
Colan, Lt. H. N.
Higgs, Lt. W. B. C.
Gribbon, Lt. M. C.
Reed, 2nd Lt. F.

Medical Officer.
Scroggie, Capt. W. R.
Gray, Lt. W. C. (*attd.*)

69th Punjabis.

late 9th Madras Infantry.

A Galley with the Motto—

[illegible]

[*Dera Ismail Khan.*]

"Carnatic," "Sholinghur," "Mysore," "Ava," "Pegu."

Uniform—Scarlet.
Facings—Green.

Commandant.
Cox, Lt.-Col. H. V.

Double Company Commanders.
Young, Maj. W. B., *2nd in Comd.*
Berger, Maj. E. L. C.
Harding, Maj. M. F.
i.v. Copeland, Capt. F.
Beaman, Capt. G. P. R.

Double Company Officers.
Cox, Capt. A. D.
Connell, Capt. C. F.
Bingham, Capt. W. H.
Torkington, Lt. G. S.
Catty, Lt. T. C.
Greenaway, Lt. H.
Compton, Lt. C. W. McG., *Adjt.*
Hanson, Lt. G. J. G.
McGann, Lt. H. R.
Prescott, Lt. H. C.
Gaskell, Lt. J. C. T.

Medical Officer.
Cama, Lt.-Col. R. H.

Digitized by Google

Units of the Indian Army.

72nd Punjabis.

late 19th Burmah Infantry.

[*Melitia.*]

"Carnatic," "Sholinghur," "Ava," "Burma, 1885-87."

Uniform—Drab Serge.
Facings—White.

Commandant.
Dobbie, Lt.-Col. W. H.

Double Company Commanders.
Cox, Maj. F, W. H., 2nd in Comd.
Rainey, Maj. E. F.
Musgrave, Capt. W. W. F. C.

Double Company Officers.
Bradin, Capt. A.
Faunce, Capt. A. DeL.
McCormick, Lt. G. D., *Adjt.*
Milman, Lt. E. W. E.
Cochran, Lt. L. F. A.
Hodgins, Lt. R.
Adam, Lt. W. S.
Whitworth, Lt. T. S., *Qr.-Mr.*
Burnett, Lt. A. H.
Harrison, Lt. C. H.

Medical Officer
Macrae, Maj. J. L., *M.B.*

73rd Carnatic Infantry.

late 11th Madras Infantry.

[*Aurungabad.*]

"Carnatic," "Sholinghur," "Mysore," "Seringapatam," "Burma, 1885-87."

Uniform—Scarlet.
Facings—White.

Colonel.
Strickland, Maj.-Gen. W. G. M.

Commandant.
Bremner, Lt.-Col. H. J.

Double Company Commanders.
Loudon, Maj. J. A., 2nd in Comd.
Allenby, Maj. A. H.
Jackson, Maj. E. P.
Baker, Maj. H. R.

Double Company Officers.
Clark, Capt. C. H. B.
Burn, Capt. G. C.
Anderson, Capt. W. Corlandt.
Jaffery, Lt. W. H., Qr.-Mr.
Broadbent, Lt. J. T. C., *Adjt.*
Murray, Lt. G. B.
Hart, Lt. R. R.

Medical Officer.
Hamilton, Capt. W. G.

74th Punjabis.

late 14th Madras Infantry.

The Dragon with the motto—
"Ready and True."

[*Sawgor.*]

"Carnatic," "Sholinghur," "Mysore," "Mahidpore," "China," "Burma, 1885-87."

Uniform—Scarlet.
Facings—Green.

Colonel.
Tyrrell, Lt.-Gen. F. H.

Commandant.
Jermyn, Lt.-Col. T.

Double Company Commanders.
Hoghton, Maj. F. A., 2nd in Comd.
Geoghegan, Maj. S., p.s.c.
Keyworth, Capt. W.
Alexander, Capt. A. V.
Stansfeld, Capt. H. H. G.
Elliott, Capt. H. H.
Cowan, Capt. A. G.

Double Company Officers.
Oldfield, Capt. G. E. B.
Dickson, Lt. E., *Adjt.*
Fuseon, Lt. H. J. H.
Ardoino, *Lt. J.*
Watney, Lt. C. W.
Kunhardt, Lt. F. G.
Rarnall, Lt. R.
Milne, Lt. H. W.
Jukes, 2nd Lt. A. H.

Medical Officer.
Maidment, Lt.-Col. F. G.

75th Carnatic Infantry.

late 16th Madras Infantry.

[*Colombo, Ceylon.*]

"Carnatic," "Sholinghur," "Mysore," "Afghanistan 1879-80," "Burma, 1885-87."

Uniform—Scarlet.
Facings—Yellow.

Colonel.

Commandant.
O'Donoghue, Lt. Col. R. M.

Double Company Commanders.
Graham, Maj. S. B., 2nd in Comd.
French, Maj. T.
Colquhoun, Maj. H. T. C.
Beddek, Maj. R. R.

Double Company Officers.
Clarke, Maj. G. L. P.
Raven, Capt. A. W. S.
Kirkwood, Capt. A. J.
Cummanney, Capt. C. C., *Adjt.*
Miller, Capt. H.
Fraser, Capt. D'A. M.
Robinson, Lt. R. L. G.
Worlledge, Lt. S. A.
Reyne, 2nd Lt. G. van R.

Medical Officer.
Ramak, Capt. S. A.

Digitized by Google

1867	1868	1869	1870

Indian Infantry.

76th Punjabis.

late 16th Madras Infantry.

[*Secunderabad.*]

Carnatic," "Sholinghur," Mysore," "Seringapatam," Ava." "Burma, 1886-87."

Uniform—Scarlet.
Facings—Green.

Colonel.
Elton, Maj.-Gen. H. S.

Commandant.
McKay, Lt.-Col. T.

Double Company Commanders.
Dewing, Maj. R. H., 2nd *in Comd.*
Sillery, Maj. J. J. D.
Adye, Maj. D. R.
Bryce, Capt. D. G.

Double Company Officers
Lyons, Capt. J. G.
Walden, Capt. C. S. D.
Woodham, Capt. J. F.
Brets, Lt. W. G. A., *Adjt*
Bone, Lt. A. F. *Qr.-Mr.*
Laing, Lt. S. Van B.
Dawson, Lt. A. G.
Owen, Lt. O.
Minniken, Lt. T. B.

Medical Officer.
Cameron, Capt. J. P.
Willcocks, Capt. E. D. *M.S.*
Hingston, Capt. C. A. F.

77th Moplah Rifles.

late 1st Bn. Moplah Rifles.

[*Bangalore.*]

"Carnatic," "Sholinghur," "Nagpore," "Burma, 1886-87."

Uniform—Dark Green.
Facings—Scarlet.

Commandant.

Double Company Commanders.
Kendall, Maj. J., 2nd *in Comd.*
Kauntze, Maj C. R.
How, Maj. A. P.

Double Company Officers.
Pritchard, Capt. F. V. L.
Cox, Capt. O. E. S.
Morgan, Lt. H. A.
Dew, Lt. F. A.
Bell, Lt. J. A. D.
Slater, Lt. D. McL.
Jones, Lt. P. B.
Cleaver, 2nd Lt. C. R.

Medical Officer.
Kalawálá, Lt.-Col. M. J.

78th Moplah Rifles.

late 2nd Bn. Moplah Rifles.

[*Ahmednagar.*]

"Burma, 1886-87."

Uniform—Dark Green.
Facings—Scarlet.

Colonel.
Gib, Gen. *Sir* W. A., *K.C.B.*

Commandant.

Double Company Commanders.
Banbury, Maj. W. E., 2nd *in Comd.*
Brown, Maj. W. H.
Cattell, Capt G. L.

Double Company Officers.
Lyon, Capt. J. W. H.
Vaughan, Capt. L. R., *Adjt.*
Faris, Lt. J. G.
Norris, Lt. A. K.
Johnston, Lt. W.
Haughton, Lt. R. J. H.
Vernon, Lt. H. B.
Welch, 2nd Lt. F. R.
James, 2nd Lt. W. R.

Medical Officer.
Groube, Capt. G. P. T.

Attached.
Hay, Maj. H. T. H.

79th Carnatic Infantry

late 19th Madras Infantry

[*Cannanore.*]

"Carnatic," "Sholinghur," "Mysore," "Seringapatam," "Pegu," "Central India."

Uniform—Scarlet.
Facings—Yellow.

Commandant.
King, Lt.-Col. H.

Double Company Commanders.
Andrews, Maj. L. J., 2nd *in Comd.*
Denne, Maj. R. W. A.
Hefferman, Maj. H. W.
Pierce, Maj. F. G.

Double Company Officers.
Hole, Capt. H. L.
Waring, Capt. E. H.
Shairp, Capt. H. F.
Mouat, Lt. G. E. D., *Adjt.*
Dawson, Lt. H. H.
L'Estrange, Lt. E. B. *Qr.-M*
Harris, Lt. H. A.

Medical Officer.
Warliker, Lt.-Col. D. P.

Digitized by Google

Units of the Indian Army.

80th Carnatic Infantry

late 21st Madras Infantry.

[*Poona.*]

"Carnatic," "Sholinghur," "Mysore," "Seringapatam."

Uniform—Scarlet.
Facings—Emerald Green.

Commandant.
Hitchins, Lt.-Col. C. H. M.

Double Company Commanders.
Hawks, Maj. T. B., 2nd *in Comd.*
Connell, Maj. C. E. H.
Paxton, Maj. A. F. P.
Prince, Maj. W. C. S.
Hodding, Maj. J. S.

Double Company Officers.
Fennell, Capt. R. H. E.
Searle, Capt. A. V.
Reece, Capt. J. D.
Firth, Capt. H. V.
Logan, Capt. L. S.
Norris, Lt. H.
Baxter, Lt. P. R. E.
Phythian-Adams, Lt. E. G. P.

Medical Officer.
Graves, Maj. D. H. McD. *M.B.*

81st Pioneers.

late 21st Madras Pioneers.

[*Aden.*]

"Mysore," "Seringapatam," "Nagpore," "Afghanistan, 1878-80," "Burma, 1885-87," "Punjab Frontier," "Tirah."

Uniform—Scarlet.
Facings—White.

Commandant.
Churchill, Lt.-Col. F.

Double Company Commanders.
a. *Hendley, Maj. C. E.*, 2nd *in Comd.*
Stevens, Maj. N. M. C.
Scott-Elliot, Capt. C. R.
McWatters, Capt. G. A. *Adjt.*
Reid, Capt. W. D.

Double Company Officers.
i.v. Darley, Capt. W. H. La T.
Watson, Lt. H. R., *Adjt. Ras, Lt. M. E.*
Fennell, Lt. A. E. S.
Cochran, Lt. G. W., *Qr.-Mr.*
Alexander, Lt. C.
Meek, Lt. A. S.
Thackwell, Lt. A. C. A.
Bean, Lt. M. G.

Medical Officer.
Brown, Capt. H. R.

82nd Punjabis.

late 22nd Madras Infantry

[*Belgaum.*]

"Mysore," "Seringapatam," "Ava."

Uniform—Scarlet.
Facings—Green.

Commandant.
Maxwell, Lt.-Col. R. M.

Double Company Commanders.
Tighe, Bt. Lt.-Col. M. J., *D.S.O.*, 2nd *in Comd.*
Pritchard, Maj. H. E.
Hodgson, Maj. W. G.
Priestley, Maj. C. E. N.
Greig, Capt. W. B.
Milne, Capt. J. W.

Double Company Officers.
Morris, Capt. C. T.
Baker, Capt. R. G., *Adjt.*
Walker, Lt. A. M. H. B. T.
Rowlandson, Lt. H. W.
Howell, Lt. N. E., *Qr.-Mr.*
Archibald, Lt. G. F.
Thompson, Lt. C. M.
Budden, Lt. J. A.

Medical Officer.
Bhola Nauth, Capt.
O'Keefe, Capt. D. S. A., *M.B.*

Attached.
Reilly, 2nd Lt. H. L.

83rd Wallajahbad Light Infantry.

late 33rd (Wallajahbad) Madras Light Infantry.

"*Now or Never.*"

[*Bellary.*]

"Seringapatam," "Nagpore," "Burma, 1885-87."

Uniform—Scarlet.
Facings—Emerald Green.

Commandant.
Lewis Lt.-Col. D. S.

Double Company Commanders.
Lilly, Maj. G. W., 2nd *in Comd.*
Howe, Maj. R. B. B.
Dallas, Maj. J. S.
Nethersole, Maj. A. E.

Double Company Officers.
Hope, Capt. A. V. W., *Adjt.*
Awse, Capt. *L. H. R.*
Pritchard, Lt. E. E. A.
Phillips, Lt. L.
Boys, Lt. H. C.
Spooner, Lt. J. de S., *Qr.-Mr.*
Warden, 2nd Lt. W. B.

Medical Officer.
Burton, Lt.-Col. J. A.

Attached.
Vickers, Maj. H.

Digitized by Google

1875	1876	1877	1878
Indian Infantry.			
84th Punjabis. late 24th Madras Infantry. The Elephant. [*Multan.*] "Seringapatam," "Assaye," "Bourbon."	**86th Carnatic Infantry.** late 26th Madras Infantry [*Trichinopoly.*] "Nagpore," "Kemendine," "Ava," "Pegu," "Burma, 1885-87."	**87th Punjabis.** late 27th Madras Infantry. [*Jhansi.*] "Mahidpore," "Lucknow," "Burma, 1885-87."	**88th Carnatic Infantry.** late 28th Madras Infantry. [*St. Thomas Mount.*] "Mahidpore," "Nagpore," "Ava," "China, 1900."
Uniform—Scarlet. *Facings*—Green.	*Uniform*—Scarlet. *Facings*—Emerald Green.	*Uniform*—Scarlet. *Facings*—Green.	*Uniform*—Scarlet. *Facings*—Yellow.
	Colonel. Williams, Lt.-Gen. D. W.	*Colonel.* Smith, Lt.-Gen. C. J.	
Commandant. Orowther, Lt.-Col. R. T.	*Commandant.* Stirling, Maj. W. G. H.	*Commandant.* Hancock, Lt.-Col. F. H.	*Commandant.* Dawes, Lt.-Col. W. M.
Double Company Commanders. Thomas, Maj. H. St. G. Grimshaw, Maj. E. W. Wheeler, Capt. J. C. M.	*Double Company Commanders.* Mercer, Maj. W. H. W. Morris, Maj. G. M. Codrington, Maj. E. Jeffcoat, Maj. F. H. H.	*Double Company Commanders.* Brown, Maj. R. J. S., 2nd in Comd. Kaye, Maj. W. J. P. *Perton, Maj. F. N.* Prevost, Capt. G. H. Gabbett, Capt. A. C.	*Double Company Commanders.* Jackson, Maj. E. M., 2nd in Comd. Domenichetti, Maj. F. H. Oakes, Maj. G. E. Keays, Maj. E. W. C.
ouble Company Officers. Morris, Capt. G. M. Crawford, Capt. A. G. *Lloyd, Capt. K. H.* Moberly, Capt H. S., *Adjt.* Hodgson, *Lt. F. F.* Harper, Lt. A. F. D'Aguilar, Lt. C. Brown, Lt. C. A., *Qr.-Mr.* Hickie, Lt. H. W. Monck-Mason, Lt. G. N. G.	*Double Company Officers.* Lyne, Maj. C. V. N. Kanntze, Capt. B. C., *Adjt.* Lawrenson, Lt. W. E. Patrickson, Lt. D. M. *Jones, Lt. L. A. M.* Frere, Lt. A. G. Berkeley, Lt. R. H. G., *Adjt.* Leman, Lt. F. B., *Qr.-Mr.*	*Double Company Officers.* Delmé-Radcliffe, Capt. S. A., *Adjt.* *i.v. Perrin, Capt. C. L.* Bruce, Capt. J. M. Withers, Capt. C. McG. *Kendall, Lt. S. R. G.* *Coates, Lt. V.* Seale, Lt. J. D. Scott, Lt. T. H. Baillie, Lt. S. M. H. Carroll, Lt. B. M. Murray, 2nd Lt. J. E.	*Double Company Officers.* *i.v. Boome, Maj. E. H.* *Field, Capt. C. D.* Branson, Capt. V. H. *Ruel, Lt. W. G.* Coleridge, Lt. P. L. Fuller, Lt. J. H. M., *Adjt.* Hill, Lt. H. A. Spittis, Lt. J. C.
Medical Officer.	*Medical Officer.* Bennett, Lt.-Col. C. H., *M.D.*	*Medical Officer.* O'Neill, Capt. P. L.	*Medical Officer.*
Attached. Wintle, Maj. FitzH.		*Attached.* Pritchard, Maj H. E.	

Digitized by Google

1879	1880	1881	1882
Units of the Indian Army.			
89th Punjabis.	**90th Punjabis.**	**91st Punjabis (Light Infantry).**	**92nd Punjabis**
late 29th Burma Infantry.	*late* 30th Burma Infantry.	*late* 31st Burma Light Infantry.	*late* 32nd Burma Infantry
[*Mandalay.*]	[*Rangoon.*]	"*Now or Never.*" [*Bhamo.*]	[Rangoon.]
	"Ava," "Afghanistan, 1878-80," Burma, 1885-87."	"Mahidpore," "China, 1900."	"Ava."
Uniform—Drab Serge. *Facings*—Blue.	*Uniform*—Drab Serge. *Facings*—Black.	*Uniform*—Drab. *Facings*—Cherry.	*Uniform*—Drab Serge *Facings*—White
	Colonel. Osborn, Lt.-Gen. W.		
Commandant. Grant, Lt.-Col. C. J. W.	*Commandant.* Keate, Lt.-Col. C. R.	*Commandant.* Keary, Bt. Col. H. D'U., *D.S.O., A.D.C.*	*Commandant.* Hastings, Bt. Col. [illegible] *C.B., D.S.O.*
Double Company Commanders. *Mainwaring, Maj. C. V., 2nd in Comd.* *Campbell, Maj. L. W. V.* Murray, Maj. E. R. B. Strahan, Maj. G. A. Prentis, Capt. W. S., *Adjt.*	*Double Company Commanders.* Baldwin, Maj. A. C., *2nd in Comd.* Ward, Maj. G. A. Mockler, Maj. G. H. G. (*attd. Russian Army*) Savi, Maj. R. J. T.	*Double Company Commanders.* Williams, Maj. A. H., *2nd in Comd.* i.v. *Williams, Maj. C. H.* *Barnett, Maj. C.* *Murray, Maj. A. B.* Basevi, Maj. W. H. F. Barnett, Capt. H. J. de B.	*Double Company Commanders.* Rainsford, Maj. J. A. [illegible] *2nd in Comd.* Nisbett, Maj. W. G. Harington, Maj. H. E. Haughton, Capt. H. L.
Double Company Officers. Gaskell, Capt. T. K. Geoghegan, Capt. N. M., *Adjt.* *Tombrall, Lt. T.* *Stuart, Lt. D. N.* Wood, Lt. P., Qr.-Mr. Scruby, Lt. W. S. J. Engledue, Lt. R. S. Crawford, Lt. J. D. Watts, Lt. N. H. L. Gould, Lt. S. C.	*Double Company Officers.* a. *Jackson, Capt. H. W.* McGill, Capt. H. R. *Apthorpe, Lt. E. H. F.* *Butterfield, Lt. E.* Dawes, Lt. A. L. Todd, Lt. O. E., *Adjt.* Strong, Lt. J. D. Hancock, Lt. E. S. Musgrave, Lt. G. C. B. Summers, Lt. G. H. Prothero, Lt. J. E. D. Morris, Lt. D. E.	*Double Company Officers.* Hilson, Capt. R. J., *Adjt.* *Day, Lt. A. D.* Dease, Lt. C. E. Barnett, Lt. W. H. Dudley, Lt. D. Maunsell, Lt. I. O'G. Wilcox, Lt. H. B. F. Wilkinson, Lt. T. O. Senior, Lt. A. M. Broome, 2nd Lt. W. G. K.	*Double Company Officers.* Nangle, Capt. M. C. *Burne, Capt. L. R. L.* Lakin, Lt. J. H. F. *Bigg, Lt. H. M.* Stacey, Lt. W. R. R. Cloete, Lt. H. D. G. J. Fox-Male, Lt. W. C. T. Hastings, Lt. W. H. *Adjt.* Finnie, 2nd Lt. (*Lt. Army*) A. McL. Fawcett, Lt. E. R.
Medical Officer. White, Capt. M. F., *M.B.*	*Medical Officer.* Marr, Capt. C. F., *M.B.*	*Medical Officer.* Brassey, Capt. L. P.	*Medical Officer.* Mathew, Maj. C. M. Talbot, Capt. R. F. *M.B., F.R.C.S.I.* [illegible]
	Attached. Thyne, Lt. W. Savage, Lt. T. G. P.	*Attached* Skinner, Lt. R. H.	*Attached* Rebsch, Lt. W. K.

Digitized by Google

1883	1884	1885	1886
Indian Infantry.			
83rd Burma Infantry.	94th Russell's Infantry.	95th Russell's Infantry.	96th Berar Infantry.
83rd Burma Infantry.	*late* 1st Infantry, Hyderabad Contingent.	*late* 2nd Infantry, Hyderabad Contingent.	*late* 3rd Infantry, Hyderabad Contingent.
[*Mandalay.*]	[*Fort Sandeman.*]	[*Singapore.*]	[*Secunderabad.*]
	"Mahidpore," "Nowah."	"Mahidpore," "Nowah," "Burma, 1885-87."	"Nowah," "Central India," "Burma, 1885-87."
niforms—Drab Serge. *Facings*—Yellow.	*Uniform*—Scarlet. *Facings*—Dark Green.	*Uniform*—Scarlet. *Facings*—Dark Green.	*Uniform*—Scarlet. *Facings*—Dark Green.
	Colonel.		
Commandant. adcliff, *Lt.*-Col. S. G.	*Commandant.* Salton, *Lt.*-Col. H. G.	*Commandant.* Whittall, Lt.-Col. F. V.	*Commandant.* Macdonald, *Lt.*-Col. C. H.
Double Company Commanders. tevens, Maj. S. R., 2nd *in Comd.* urly, Maj. M. R. Whitehead, Maj. J. H arleton, Capt. H. A.	*Double Company Commanders.* Burton, Maj. R. G., 2nd *in Comd.* Major, Maj. F. F. *Pigou, Maj. F. H.* Coke, Maj. A. H. Dobbs, Capt. C. F.	*Double Company Commanders.* Lowther, Maj. H. Roberts, Maj. A. *Browning, Capt. T. C.*	*Double Company Commanders.* Lane, Maj. H. P., 2nd *in Comd.* Bourchier, Maj. A. C. F. Renton Maj. C. C. *Newgis, Capt. M. C.* Kennedy, Capt. J. R.
uble Company Officers. orbett, Capt. H. G. L. impson, Capt. *W. H.* ickett's, Lt. H. W. F., *Adjt.* organ, Lt. B. E., *Qr.-Mr.* urd, Lt. E. ives, Lt. J. W. J., K.O. Sco. Bord. arrett, Lt. G. H. J. yer, Lt. F. L. ummers, Lt. G. H.	*Double Company Officers* Burton, Capt. A. R., *Adjt.* *Lane, Capt. W. H.* *Barriott, Capt. A. S.* *Ellis, Lt. S. G. V.* Martin, Lt. J. Molony, Lt. O. H. C. Goult, Lt. P. J. Greenhouse, 2nd Lt. F. S Morrell, 2nd Lt H. G. Smith, 2nd Lt. V. H. S.	*Double Company Officers.* Nicholas, Capt. S. H. E. Pratt, Capt. E. G. W. *Jones, Capt. T. W. H.* Rennick, Capt. R. W. deC. *Richards, Capt. W. P.* Andrews, Lt. W., *Adjt.* De Gruchy, Lt. F. A. L. Clarke, Lt. R. C., *Qr.-Mr.* Comyn Lt. G. V.	*Double Company Officers.* Oliphant, Capt. E. H., *Adjt.* Whitehurch, Lt. R. H. S., *Qr.-Mr.* Conry, Lt. J. de L. Coningham, Lt. M. E. *Rollo, Lt. L. D.* Apthorp, Lt. S. E. Spence, Lt. R. B. Reynolds, 2nd Lt. E. W.
Medical Officer. trickland, Maj. P. C. H.	*Medical Officer.* Browne, Capt. E. W.	*Medical Officer.* Knox, Capt R. W., *M.B*	*Medical Officer.* Foster, Capt. R.B.B., *M.B.* Babington, Lt. J. W. H (*attd.*)

Digitized by Google

1887	1888	1889	1890

Units of the Indian Army

97th Deccan Infantry.	98th Infantry.	99th Deccan Infantry.	101st Grenadie[illegible]
late 4th Infantry Hyderabad Contingent.	*late* 5th Infantry Hyderabad Contingent.	*late* 6th Infantry Hyderabad Contingent.	*late* 1st Bombay Grena[illegible]
[*Bolarum.*]	[*Aurangabad.*]	[*Bolarum.*]	The White Horse.
"Nagpore."	"Central India," "China, 1900."		[*Mhow.*]
			"Mangalore," "Mys[illegible]" "Hyderabad," "Kand[illegible] 1880," "Afghanistan, [illegible] 80," "Burma, 1885-[illegible]" "Somaliland, 1903-[illegible]"
Uniform—Scarlet. *Facings*—Dark Green.	*Uniform*—Scarlet. *Facings*—Dark Green.	*Uniform*—Scarlet. *Facings*—Dark Green.	*Uniform*—Scarlet. *Facings*—White.
			Colonel. Anderson, Gen. Sir [illegible] *K.C.B.*
Commandant. Hardy, Maj. F. H.	*Commandant.* Leonard, Lt.-Col. A. W.	*Commandant.* Hawks, Lt.-Col. G. W. S.	*Commandant.* Searle, Lt.-Col. A. [illegible]
Double Company Commanders. Rea, Maj. F. W., *2nd in Comd.* Ward, Maj. T. M. Kirkwood, Maj. T. M. Lloyd, Maj. W. E. E.	*Double Company Commanders.* Fraser, Maj. G. S., *2nd in Comd.* Burton, Capt. R. W. Tregear, Capt. V. F. W. Pye, Capt. W. E.	*Double Company Commanders.* Priestley, Maj. G. W. *2nd in Comd.* Wood, Maj. E. J. M. Davis, Maj. E. N. *Perry, Capt. G. E. J.* *Davidson, Capt. F. D.* Hobson, Capt. A. C.	*Double Company Commanders.* Betham, Maj. [illegible] *2nd in Comd.* i.v. [illegible] *Rolland, Capt.* [illegible] Bidwell, Capt. [illegible] Tatum, Capt. H. [illegible] *Carter, Capt. H.* [illegible] Roberts, Lt. W. [illegible] Johnstone, Lt. F. [illegible]
Double Company Officers. s.c. Glasfurd, Capt. A. I. R. Preston, Capt. W. J. P. *Hardinge, Lt. H. R. von D.* *Noake, Lt. A. S.* Kirkwood, Lt. W. C., *Adjt.* Eadie, Lt. J. I., *Qr.-Mr.* Leapingwell, Lt. H. B. Mackenzie, Lt. C. A. C. Cavendish, Lt. G. L. J. Loch 2nd Lt. P. G. Jenkins, 2nd Lt. R. A.	*Double Company Officers.* Cotton, Capt. W. L. Palmer, Capt. G. S. James, Capt. H. C. M. N. *Stewart, Lt. A. F.* Wright, Lt. G. D. *Young, Lt. M. J. D.* Taylor, Lt. N. C. Mitford, Lt. J. P., *Adjt.* Hall, Lt. B. H., *Qr.-Mr.* Carey, Lt. J. E.	*Double Company Officers.* Luxmoore, Capt. C de J. *Salmon, Lt. W. H. B., Qr.-Mr.* *Hext, Lt. G. T. B.* Redman, Lt. H. E. Morgan, Lt. G. H. Sinclair, Lt. M. E. Ward, Lt. B. S., *Adjt.* Phillimore, Lt. P. G. Hinde, Lt. H. T. [illegible] Yule, 2nd Lt. H. V.	*Double Company Offi[illegible]* Bean, Lt. J. A. Brown, Lt. F. G. Beaumont, [illegible] Norton, Lt. W. E. [illegible] Hogg, Lt. I. D. [illegible] *Qr.-Mr.* Park, 2nd Lt. A. [illegible] Duke, Lt. O. A. Bevington, 2nd Lt. [illegible]
Medical Officers. *Attached.* Palmer, 2nd Lt. A. C.	*Medical Officer.* Greany, Lt.-Col. H., *M.D.*	*Medical Officer.* Sharman, Maj. E. H.	*Medical Officer.* Jenney, Maj. G. W. *M.B.*

Digitized by Google

Indian Infantry.

102nd King Edward's Own Grenadiers.

late 2nd Prince of Wales's Own Bombay Grenadiers.

The Plume of the Prince of Wales—The Sphinx—The Royal and Imperial Cypher.

[*Mhow.*]

"Egypt," "Kirkee," "Corygaum," "Abyssinia."

Uniform—Scarlet.
Facings—White.

Colonel-in-Chief.
THE KING.

Colonel.
Edwardes, Gen. *Sir* S. de B., *K.C.B.*

Commandant.
Mitchell, Lt.-Col. G. W.

Double Company Commanders.
Lock, Maj. F. R. E.
Edwardes, Capt. A. C.
Trotter, Capt. E. G. S.

Double Company Officers.
May, Lt. J. P.
Cuaes, Lt. T. T.
Warton, Lt. C. P. F., *Qr.-Mr.*
Livesay, Lt. J.
Brown, Lt. C. K. V.
Oliver, Lt. G. G.
Coates, Lt. S. B.

Medical Officer.
McPherson, Capt. G., *M.B.*

103rd Mahratta Light Infantry.

late 3rd Bombay Light Infantry.

[*Belgaum.*]

"Mysore," "Seedaseer," "Seringapatam," "Beni-Boo-Ali," "Punjab," "Mooltan," "Goojerat," "Abyssinia."

Uniform—Scarlet.
Facings—Black.

Colonel.
Mander, Maj.-Gen. F. D.

Commandant.
DeLisle, Lt.-Col. G. deS.

Double Company Commanders.
Garratt, Capt. H. S.
Ross, Capt. H.
Crichton, Capt. McV., Adjt.
Thorne, Lt. A. C. D.

Double Company Officers.
Greenstreet, Lt. F. G., *Qr.-Mr.*
Wilson, Lt. J. H. G.
Hughes, Lt. G. R.
Rice, Lt. G. D.
Powell, Lt. D. H.
Dent, Lt. W.
Dickson, Lt. H. R. P.
Brodie, Lt. H. C.
Goldfrap, 2nd Lt. H. W.

Medical Officer.
Basu, Maj. B. D.

104th Wellesley's Rifles.

late 4th Bombay Rifles.

[*Hyderabad.*]

"Mysore," "Seringapatam," "Bourbon," "Beni-Boo-Ali," "Punjab," "Mooltan," "Persia," "Reshire," "Bushire," "Khooshab," "Central India," "Kandahar, 1880," "Afghanistan, 1879-80," "British East Africa, 1896."

Uniform—Rifle Green.
Facings—Scarlet.

Colonel.
Bannerman, Gen. W., *C.B.*

Commandant.
Tritton, Lt.-Col. C.

Double Company Commanders.
Walton, Maj. W. C., *2nd in Comd.*
Sangster, Maj. A. B.
Ford, Maj. C. A. W.
Bailey, Capt. G.
Scott, Capt. W.
Butler, Capt. H. M., Adjt.

Double Company Officers.
Byrne, Lt. E. G. J.
Christie, Lt. H. G. F.
Rendall, Lt. J. C. S.
Grant-Smith, Lt. H. G. H.
Lockis, Lt. O. T. Mac R.
Maclean, Lt. G. G. C., *Qr.-Mr.*
James, Lt. F. H.
Chadwick, Lt. F. J.
Cheeke, Lt. A. M. M.
Dormer, 2nd Lt. J. G.
Manners, 2nd Lt. C. M. S.
Stoddart, 2nd Lt. G.

Medical Officer.
Christian, Capt. J. B.

Attached.
Nepean, Maj. H. E. C.B.

105th Mahratta Light Infantry.

late 5th Bombay Light Infantry.

[*Karachi.*]

"Mysore," "Seedaseer," "Seringapatam," "Beni-Boo-Ali," "Kahun," "China, 1860-62," "Afghanistan 1879-80," "Burma, 1885-87."

Uniform—Scarlet.
Facings—Black.

Colonel.
Hogg, Lt.-Gen. *Sir* A. G. F., *K.C.B.*

Commandant.
Beale, Lt.-Col. A.

Double Company Commanders.
Chitty, Maj. E. R. I.
Grace, Maj. C. H. C.
Nuttall, Capt. M. E.

Double Company Officers
Waller, Capt. A. A. P
Morris, Lt. C. O.
Delme-Radcliffe *Lt. A. Asst.*
White, Lt. A. W.
Kilgour, Lt. H. F.
Ford, Lt. G. N.
Monteith, Lt. M. E. C. V. S.
Benton, Lt. W. B.
Richardson, Lt. G. G.
MacKenzie, 2nd Lt. E. G.

Medical Officer.
McPherson, Capt. J., *M.B.*

Digitized by Google

Units of the Indian Army.

106th Hazara Pioneers.

[*Sikh*].

Uniform—Drab.
Facings—Red.

Commandant.
Jacob, Lt.-Col. C. W.

Double Company Commanders.
Elphinstone, Maj. A. P. A., *2nd in Comd.*
Carter, Maj. G. L.
Barratt, Capt. E. B.
Bickford, Capt. W. W.
Hawkes, Capt. W. C. W.

Double Company Officers.
Peart, Capt. C. L., *Adjt*
Ashburner, Capt. H. W.
s.c. *Grant, Capt. G. P.*, D.S.O.
Meiklejohn, Lt. W. L. S. *Qr.-Mr.*
Wyatt, Lt. E. R. C.
Manners, Lt. R. H. H.
Turner, Lt. H. G.
Blackwell, 2nd Lt. H.
Lang, 2nd Lt. L. E.

Medical Officer.
Moore, Maj. C. M., M.D.

Attached.
Blackburn, 2nd Lt. C. H.

107th Pioneers.

late 7th Bombay Pioneers

[*Kirkee.*]

"Mysore," "Seedaseer," "Seringapatam," "Beni-Boo-Ali," "Burma, 1885-87."

Uniform—Scarlet.
Facings—White.

Commandant.
Aplin, Lt.-Col. P. J. H., *D.S.O.*

Double Company Commanders.
Creagh, Maj. A. H. D., *2nd in Comd.*
Fisher, Maj (*prov.*) F. Hav Capt. A.
Keelan. Capt. H. P.

Double Company Officers.
Bigg-Wither, Capt. F.
Pike, Capt. C. S.
Marjoribanks, Lt. R. D. *Adjt.*
McLaughlin, Lt. W. P. M. D., *Qr-Mr.*
Sterndale-Bennett, Lt. J.
Ashfield, Lt. P.
Davis, Lt. C. T.
Biscoe, Lt. J. V. M., York. and Lanc. R.
Griffith, Lt. L.
Mangin, Lt. E. B.

Medical Officer.
Baines, Capt. E. F. E.

108th Infantry.

late 8th Bombay Infantry.

[*Deesa.*]

"Mysore," "Hyderabad," "Afghanistan, 1879-80."

Uniform—Scarlet.
Facings—White.

Commandant.
Montgomery, Lt.-Col. C. A. S.

Double Company Commanders.
Nepean, Maj. H. E. C. S., *2nd in Comd.*
Cunningham, Maj. P. H.
Saulez, Maj. E.
Elderton, Maj. M.D

Double Company Officers.
Fellows, Capt. C. S.
Strong, Capt. H. P., *Adjt*
Field, Lt. C. P. C. F., *Qr.-Mr.*
Miller, Lt. F.
McMurray, Lt. W. S. J.
Dodd, Lt. P. C. R.
Gomperts, 2nd Lt. M. L. A.
Beaman, 2nd Lt. A. A. H.
Ford, 2nd Lt. E. G.

Medical Officer.
Tucker, Capt. E. F. G.

109th Infantry

late 9th Bombay Infantry.

[*Sonda Crus.*]

"Mysore," "Seringapatam," "Punjab," "Meeanee," "Afghanistan, 1879-80."

Uniform—Scarlet.
Facings—Black.

Colonel.
Hanson, Maj.-Gen. G. W.

Commandant
Hazelgrove, Lt.-Col H. S.

Double Company Commanders.
Walker, Maj. H. G., *2nd in Comd.*
Searle, Maj. P. C.
Darley, Capt. J. R.
Wooldridge, Capt. H.

Double Company Officers.
Tatum, Capt. H.
Barr, Lt. J. H. V., *Adjt.*
Smith, Lt. C. A. J.
Kirby, Lt. J. T.
Bannatyne, Lt. F. C.
Mackrell, Lt. A.
Paine, Lt. C. P.
Lake. Lt. M. C.
Elphinston, 2nd Lt. W. G.
Cadell, 2nd Lt. A. P. H.

Medical Officer.
Cox, Capt. W. H., *D.S.O.*

Digitized by Google

1399	1400	1401	1402
Indian Infantry.			
110th Mahratta Light Infantry. *late* 10th Bombay Light Infantry. [*Ahmednagar*] "Central India," "Abyssinia," "Afghanistan, 1879-80."	**112th Infantry.** *late* 12th Bombay Infantry. [*Nasirabad.*] "Kirkee," "Meeanee," "Hyderabad," "Central India."	**113th Infantry.** *late* 13th Bombay Infantry. The Sphinx. [*Bombay.*] "Egypt," "Kirkee," "Beni-Boo-Ali," "Central India," "Afghanistan, 1879-80."	**114th Mahrattas** *late* 14th Bombay Infantry [*Poona.*]
Uniform—Scarlet. *Facings*—Black.	*Uniform*—Scarlet. *Facings*—Yellow.	*Uniform*—Scarlet. *Facings*—Yellow.	*Uniform*—Scarlet. *Facings*—Yellow.
Colonel. James, Gen. H. H.		*Colonel.* Mallaby, Lt.-Gen. R.	*Colonel.* Iredell, Lt.-Gen. F. S.
Commandant. Canifeild, Lt.-Col. F. W. J.	*Commandant.* Hartigan, Lt.-Col. E. R.	*Commandant.* Hogge, Lt.-Col. G.	*Commandant.* Mosse, Lt.-Col. W. O. M.
Double Company Commanders. Dann, Maj. H. C. B., *2nd in Comd.* Britten, Maj. T. X. Hill, Capt. H. C. Heath, Capt. P. M.	*Double Company Commanders.* s. Edwardes, *Maj. S. M.*, D.S.O. Bolton, Maj. A. H. Winter, Capt. C. B. Fenn, Capt. E. H McB. Shoubridge, Capt. C. A. G.	*Double Company Commanders.* Reed, Lt.-Col. E. M., *2nd in Comd.* Lloyd-Jones, Maj. F. L. Lash, Capt. A. C.	*Double Company Commanders.* Wilkins, Maj. E. G. R. *2nd in Comd.* Widdicombe, Maj. F. Light, Capt. W. A.
Double Company Officers. Mowbray, Lt. C. H. Branson, Lt. L. H. Davis, Lt. G. E. P., *Adjt.* Shuttleworth, Lt. R. G. Barrett, Lt. C. C. J. Gunn, Lt. A. D. Montefiore, Lt. C. E. Gore, 2nd Lt. A. C. E. St G.	*Double Company Officers.* Gibson, Lt. R. H. Bodkin, Lt. L. F., *Adjt.* Seaton, Lt. F. D. R., *Qr.-Mr.* Thompson, Lt. A. Cole, Lt. A. G. McC. Budgen, Lt. H. V. Tree, Lt. H. R. Le D. Conder, 2nd Lt. H.	*Double Company Officers.* Redl, Capt. E. A. F. *Musson, Capt. S. P.* Adler, Lt. B. L. H. Gannon, Lt. C. B., *Adjt.* Fenton, Lt. L. S. Parkin, Lt. J. F. Bigge, Lt. S. C. Palmer, Lt. W. G., *Qr.-Mr.* Gore, Lt. F. L.	*Double Company Officers.* Steen, Capt. H. C. *Butler, Lt. C. W.* Wilson, Lt. R. C. *Neale, Lt. W. G.* De la Motte, Lt. R. B. Airy, Lt. J. O., *Qr.-Mr.* Weaver, Lt. H. Carlisle, 2nd Lt. J. E. G. Trail, 2nd Lt. W. S. Bremner, 2nd Lt. H. N. K.
Medical Officer. Stephen, Capt. L. P., *M.B.*	*Medical Officer.* Gidney, Capt. H. A. J.	*Medical Officer.* Keys, Capt. W. D. A. *Attached* Greig, Lt. R. M.	*Medical Officer.* Thomson, Maj. G. S. Malcomson, Lt. G. E. *M.D. (attd.)*

Digitized by Google

Units of the Indian Army.

116th Mahrattas.

late 16th Bombay Infantry.

[*Aden.*]

"Afghanistan, 1879-80" "British East Africa, 1901."

Uniform—Scarlet.
Facings—Yellow.

Commandant.
Legh, Lt.-Col. P. R.

Double Company Commanders.
Mead, Maj. H. R., 2nd *in Comd.*
Schneider, Maj. R. P. C.
Jacob, Maj. W. S.
Bridges, Bt. Maj. A. H., *p.s.c.*

Double Company Officers.
Hunter, Capt. W. J. H.
Stewart, Capt. A. F., *Adjt.*
Holmes, Lt. C. W. A.
Harrison, Lt. A. P.
Shiwe, Lt. E.
Brett, Lt. J. A.
Wayman, Lt. W. L.
Connell-McDowell, Lt. A. E. J.
Cook, Lt. W. K.
Ayscough, Lt. G. M.

Medical Officer.
Whitcombe, Maj. R.G.R.

117th Mahrattas.

late 17th Bombay Infantry.

[*Kamptee.*]

Uniform—Scarlet.
Facings—Yellow.

Commandant.
Whyte, Lt.-Col. C. W. F.

Double Company Commanders.
MacGeorge, Maj. H. K.
s. *Lester, Maj. C. D.*
Codrington, Capt. H. O.
Robinson, Capt. C. E. B.

Double Company Officers.
Lennox, Capt. G. M.
Elphinstone-Dalrymple, Capt. E. A.
Carroll, Lt. H. O.
Green-Armytage, Lt. P. D.
Leared, Lt. P. L.
Hall, Lt. H. G.
Standbridge, Lt. C. H.
Potter, Lt. R. J. K.
Wellborne, Lt. C. de M., *Qr.-Mr.*
Byrch, Lt. A. E. B.

Medical Officer.
Ricketts, Maj. W. R. P.
Goil, Capt. D. P., *M.B.*

119th Infantry (The Mooltan Regiment).

late 19th Bombay Infantry.

[*Hong Kong, S. China.*]

"Ghusmee," "Afghanistan," "Punjab," "Mooltan," "Goojerat," "Kandahar, 1880," "Afghanistan, 1878-80."

Uniform—Scarlet.
Facings—Yellow.

Colonel.
Wardrop, Maj.-Gen. A.

Commandant.
Aitken, Lt.-Col. A. E.

Double Company Commanders.
Chitty, Maj. W. W., 2nd *in Comd.*
Lowis, Maj. H. E.
s. *Pocock, Capt. P. F.*
Adamson, Capt. J. T. G.
Kriekenbeek, Capt. R. E. E.

Double Company Officers.
D'Oyly, Capt. J.
Hitchens, Capt O. D.
Hodgson, Lt. W. H., *Adjt.*
Lethbridge, Lt. C., *Qr.-Mr.*
Stainton, Lt. T. H.
Taylor, Lt. J. McL. G.
Lockhart, Lt. B. S.
Misken, 2nd Lt. W. L.

Medical Officer.
Tuke, Capt. A. W.

Attached.
Hutchison, Capt. G.

120th Rajputana Infantry.

late 20th Bombay Infantry

[*Baroda.*]

"Persia," "Reshire," "Bushire," "Khooshab."

Uniform—Scarlet.
Facings—Yellow.

Colonel.
Hore, Maj.-Gen. W. S

Commandant.
Kettlewell, Lt.-Col. A.

Double Company Commanders.
Knatchbull, Maj. G. W. C., 2nd *in Comd.*
Hill, Maj. J. E.
Barclay, Capt. P. C. E.
Casserly, Capt. J. H.

Double Company Officers.
Calvert, Capt. R. T. C.
Rudkin, Capt. H. E., *Adjt.*
Hore, Lt. W. B.
Balderston, Lt. H. A.
Sargent, Lt. A. E. E.
Macready, Lt. W.
Creagh, Lt. A. O.
Thew, 2nd Lt. N. V.
Cumming, Lt. E. J.
Studdy, 2nd Lt. H. A.

Medical Officer.
Thompson, Capt. F. S. C.

Attached.
Lockhart, *Lt.* B. S.
Misken, 2nd Lt. W. L.

Digitized by Google

Indian Infantry.

21st Pioneers

te 21st Bombay Pioneers.

Crossed Axes.

[Poona.]

"Persian Gulf," "Boo-Ali," "Burma," "Aden," "Hyderabad," "Punjab," "Abyssinia."

Uniform—Scarlet.
Facings—Emerald Green.

Commandant.
Foster, Maj. L. M.

Double Company Commanders.
Carnegy, Maj. C. G., 2nd *in Comd.*
Burrard, Maj. C.
Heale, Capt. E. N.
Greig, Capt. J. G

Double Company Officers.
Daldy, Capt. A. W.
Ellis, Capt. A. C. S. B.
Baldwin, Lt. F. E. W.
Hathornthwaite, Lt. J. C., *Qr.-Mr.*
Tugwell, Lt. W. B.
Harley, Lt. A. B.
Macleod, Lt. W. B.
Cooper, Lt. G. C., *Adjt.*
Heyland, Lt. G. D.
Graham, Lt. J. S.
Sheringham, Lt. A. T.

Medical Officer.
Sarkies, Lt.-Col. C. J., *M.B.*

Attached.
Gover, Lt. A. C.

122nd Rajputana Infantry.

late 22nd Bombay Infantry.

[Mhow.]

"China, 1900."

Uniform—Scarlet.
Facings—Emerald Green.

Commandant.
Baillie, Bt. Col. R.

Double Company Commanders.
Hatherell, Maj. W. G., 2nd *in Comd.*
Ayerst, Maj. W.
Nurse, Maj. H. H.
Labertouche, Capt. G. N. L.

Double Company Officers.
Melville, Capt. A.
Hutchison, Capt. G.
Beyts, Lt. R. F. S.
Lloyd, Lt. W. H. A., *Adjt.*
Reilly, Lt. B. B.
Shaw, Lt. C. T.
Wodehouse, Lt. A. P.
Hickie, Lt. C. C.
Middlemass, Lt. G. de S. H.

Medical Officer.
Price, Capt. R. H.

123rd Outram's Rifles.

late 23rd Bombay Rifles.

[Rajkot.]

"Kirkee," "Persia," "Afghanistan, 1879-80," "Burma, 1885-87."

Uniform—Rifle Green.
Facings—Scarlet.

Colonel.
Gatacre, Maj.-Gen. J., *C.B.*

Commandant.
Delamain, Lt.-Col. W. S., *D.S.O.*

Double Company Commanders.
Dennys, Maj. A. H., 2nd *in Comd.*
Shewell, Maj. A. P.
Cumberlege, Capt. C. J.
Blair, Capt. R. W. C.
Bruce, Capt. M. E. L.
s.v. *Kidd, Capt. B. G. B.*
Hardie, Capt. G. E., Adjt.
Sargent, Capt. W. P. M.

Double Company Officers.
Anderson, Capt. E. S. J.
Lord, Capt. H. P. M.
Prince, Lt. R.
Greatwood, Lt. W., *Qr.-Mr.*
Daniell, Lt. W. R.
Hunt, Lt. R. V.
Rae, Lt. J. G.
McKenzie, Lt. K.B.
Tilly, Lt. R.

Medical Officer.
Houston, Capt. W. M., *M.B.*

124th Duchess of Connaught's Own Baluchistan Infantry.

late 24th (the Duchess of Connaught's Own Baluchistan) Infantry.

[Quetta.]

"Aden," "Central India," "Afghanistan, 1879-80," "British East Africa. 1896."

Uniform—Drab (Red serge trousers).
Facings—Red.

Colonel.
s. Pearson, Maj.-Gen. A. A *C.B.*

Commandant.
Turner, Lt.-Col. G. H.

Double Company Commanders.
Walters, Maj. H. F., 2nd *in Comd.*
s. *Rowlandson, Maj. A. T.*
Twigg, Maj. E. F.
s c Traver, Capt. A. L.
Mitchell, Capt. W. J.

Double Company Officers.
s. *Holbrooke, Capt. B. F. F.*
Chauncy, Capt. C. H. K.
Macpherson, Capt. J., *D.S.O.*
Rind Lt. G. B. A., *Qr.-Mr.*
MacMahon, Lt. G. D. R.
Stewart, Lt. A. E.
Chaldecott, Lt. C. A.
Ward, Lt. C. C.
Mansergh, Lt. P. St. G.
Dobbs, Lt. B. C.
Jacob, 2nd Lt. R. M.

Medical Officer.
Sealy, Capt. G. C. F.

Digitized by Google

Units of the Indian Army.

125th Napier's Rifles.

late 25th Bombay Rifles.

[*Bangalore.*]

"Meeanee," "Hyderabad," "Central India," "Abyssinia," "Burma, 1885-87."

Uniform—Rifle Green.
Facings—Scarlet.

Commandant.
Fry, Lt.-Col. C. I.

Double Company Commanders.
Conran, Maj. W. L., *2nd in Comd.*
Stuart, Maj. A. P. D. C.
Clery, Capt. C. B. L.
Hunt, Capt. V. de V.

Double Company Officers.
Keily, Capt. F. P. C.
Dudgeon, Capt. R. de S.
Burke, Capt. T. C.
Harrison, Lt. L. G. B.
Henderson, Lt. J. H.
Mollison, Lt. E. J.
Clutterbuck, Lt. C. H., *Adjt.*
Price, Lt. H. W.
Stevenson, Lt. G. H.
Maynard, Lt. F. H.
Monteath, Lt. I. R.

Medical Officer.
Wortabet, Lt.-Col. H. G. L., *M.D. (temp).*
Cazaly, Capt. W. H.

126th Baluchistan Infantry.

late 26th Baluchistan Infantry.

[*Loralai.*]

"Persia," "Khooshab," "China, 1900."

Uniform—Drab (Red serge trousers).
Facings—Red.

Colonel.
Bayly, Maj.-Gen. A. W. L., *C.B., D.S.O., p.s.c.*

Commandant.
Broome, Lt.-Col. G. S.

Double Company Commanders.
Parker, Maj. J.
Wooldridge, Maj. W. H.
Paul, Maj. R. S.
s.c. Chitty, Capt. A. W.
Harrett, Capt. A. L.
Woodhouse, Capt. C. G., Adji.
James, Capt. C. A.

Double Company Officers.
Gretton, Lt. J. C., *Qr.-Mr.*
Sanderson, Lt. F. G. O.
Jarrad, Lt. F. L. D.
Brock, Lt. B. de L.
Russell, Lt. G. H.
FitzGerald, Lt. C. R. L.
Hagger, Lt. W. A.
White Lt. A. G.
Woolhouse, Lt. K. F.

Medical Officer.
Spitteler, Capt. A., *M.B.*

Attached.

127th (Princess of Wales's Own) Baluch Light Infantry.

late 27th Baluch Light Infantry.

In each of the four corners the Coronet of the Princess of Wales.

[*Quetta.*]

"Delhi," "Abyssinia," "Afghanistan, 1879-80," "Burma, 1885-87," "British East Africa, 1897-99."

Uniform—Green (Red serge trousers).
Facings—Scarlet.

Colonel.
Cuningham, Maj.-Gen. C. A.

Commandant.
Fowler, Lt.-Col. F. J., *D.S.O.*

Double Company Commanders.
Mennie, Maj. J. O.
Southey, Maj. W. M.
Peck, Capt. J. H.
i.v. Hulseberg, Capt. H.
Dyke, Capt. F. H.
Humphreys, Capt. G. G. P.

Double Company Officers.
Grant, Capt. W. O.
Steele, Capt. C. E. B.
Maxwell, Capt. W. L.
Merriman, Capt. A. B.
Bell, Lt. E. J., *Adjt.*
McCudden, Lt. J. H. *Qr.-Mr.*
Auret, Lt. A. S.
Tate, 2nd Lt. J. C.
Daniels, 2nd Lt. A. M.
Harvey-Kelly 2nd Lt. C. H. G. H.
Lake, 2nd Lt. E. A. W.

Medical Officer.
Stewart, Capt. G. E., *M.B.*

128th Pioneers

late 28th Bombay Pioneers.

"*Progredior.*"

[*Quetta.*]

"Kandahar, 1880," "Afghanistan, 1879-80," "Suakin, 1885," "Tofrek," "Punjab Frontier," "Tirah."

Uniform—Scarlet.
Facings—White.

Colonel.
Westmacott, Maj.-Gen. *Sir R., K.C.B., D.S.O.*

Commandant.
Brownrigg, Lt.-Col. G. A.

Double Company Commanders.
Lane, Capt. F. M.
Moore, Capt. G. D. K.
Dunscombe, Capt. N. B.

Double Company Officers.
Goodfellow, Lt. N. G. B.
Tobin, Lt. H. W., *Adjt.*
Bannatyne, Lt. N. C.
Graham, Lt. D. S.
Mainwaring-White, Lt. E. P.
Anderson, Lt. K. E.
Forbes, *Lt. A.*
Reilly, Lt. N. E.
Goad, 2nd Lt. C. R. G. R.
Farebrother, 2nd Lt. F. H.
Merritt, 2nd Lt. B. T. B.

Medical Officer.
Sargent, Capt. A. G.

Attached.
Foster, Maj. L. M.

Digitized by Google

Indian Infantry.

29th Duke of Connaught's Own Baluchis.

29th (Duke of Connaught's Own) Baluch Infantry.

ong Kong, S. China.

Persia," "Reshire," shire," "Khooshab," Kandahar, 1880," fghanistan, 1878-80," "Egypt, 1882," "Tel-el-Kebir."

rm—Green (Red serge trousers).

Facings—Scarlet.

Colonel-in-Chief.
ield-Marshal *H.R.H.* Arthur W. P. A., *Duke of* Connaught and Strathearn, *K.G., K.T., K.P., G.C.B., G.C.S.I., G.C.M.G., G.C.I.E., G.C.V.O.*, G. Gds., A.S. Corps, and *Col.-in Chief* 6 Dns., High L.I., R. Dub. Fus., and Rif. Brig. Personal *A.D.C.* to the King. *Insp.-Gen. to the Forces.*

Colonel.
Tanner, Lt.-Gen. *Sir* O. V., *K.C.S.*

Commandant.
Price, Lt. Col. C. H. U., *D.S.O.*

Double Company Commanders.
Hatch, Maj. A.E., *2nd in Comd.*
Parker, Maj. H. P. E.
Tanner, Maj. C. O. O.
Hannyngton, Capt. J. A.
Hay, Capt. W. N. p.s.c
Hamer, Capt. M. A., Adjt.

ouble Company Officers
Dalyell, Lt. T. E. A., *Qr.-Mr.*
Maclean, Lt. F. A.
Lindesay, Lt. F. S.
Borton, Lt. C. E.
Hampe-Vincent, Lt. P. C.
Ussher, Lt. S.
Western, Lt. C. M. T.
Dill, Lt. R. F.

Medical Officer.
Gibbs, Capt. A. A.

Attached.
Cook, Lt. W. K.

130th Prince of Wales's Own Baluchis.

late 30th Baluchis.

The Plume of the Prince of Wales.

[*Chaman.*]

"Afghanistan, 1878-80," "China, 1900."

Uniform—Green (Red serge trousers).

Facings—Scarlet.

Colonel-in Chief.
Gen *H.R.H.* G. F. E. A., *Prince of* Wales and *Duke of* Cornwall and York, *K.G., K.T., K.P., G.C.S.I., G.C.M.G., G.C.I.E., G.C.V.O., I.S.O., Personal A.D.C. to the King.*

Colonel.

Commandant.
Southey, Lt.-Col. R.

Double Company Commanders.
Jacob, Maj. A. LeG., *C.I.E., D.S.O., 2nd in Comd.*
Price, Maj. C. U.
Palin, Capt. R. H.
Anderson, Capt. N. R., Adjt.
Newcome, Capt. G.
Adair, Capt. W. F.

Double Company Officers.
Kensington, Lt. E. C.
Morton-Marshall, Lt. F. W.
Money, Lt. C. A. G.
Sealy, Lt. H. G., *Qr.-Mr.*
Moore, Lt. H. D.
Biggs, Lt. L. A. M.
Williams, Lt. S.

Medical Officer.
Murison, Capt. C. C.
Bulteel, Capt. C. E.

1st Prince of Wales's Own Gurkha Rifles (The Malaun Regiment).

late 1st Bn. 1st Gurkha Rifles.
The Plume of the Prince of Wales

[*Dharmsala.*]
"Bhurtpore," "Aliwal," "Sobraon," "Afghanistan," 1878-80," "Punjab Frontier," "Tirah."

Uniform—Dark Green.

Facings—Scarlet.

Colonel-in-Chief.
Gen. *H.R.H.* G. F. E. A., *Prince of* Wales and *Duke of* Cornwall and York, *K.G., K.T., K.P., G.C.S.I., G.C.M.G., G.C.I.E., G.C.V.O., I.S.O., Personal A.D.C. to the King.*

Colonel.
Sale-Hill, Gen. *Sir* R. S., *K.C.B.*

Commandant.
Powell, Bt. Col. C. H.

Double Company Commanders.
Lang, Maj., A. G. B., *2nd in Comd.*
Rose, Maj. J. L.
Money, Maj. E. D.
Lang, Capt. E. M.
McLeod, Capt. T. J.
Young, Capt. A.

Double Company Officers.
Graham, Capt. B. C., *Adjt.*
Hughes, Lt. A. P.
Sandeman, Lt. A. P.
Crookshank, Lt. W. P.
Duff Lt. B. O., *Qr.-Mr.*
Gibson, Lt. P. C. F.
Giffard, Lt. C. H
Scott, Lt. H. L.
Money, Lt. H. I.
Northey, 2nd Lt. W. B.

Medical Officer.
Whitchurch, Maj. H. F.

Attached.
Orchard, Lt. D. S.

1st Prince of Wales's Own Gurkha Rifles. (The Malaun Regiment) - contd.

2nd Battalion

late 2nd Bn. 1st Gurkha Rifles.

The Plume of the Prince of Wales.

[*Dharmsala (Cantonment.)*]

Uniform—Dark Green.

Facings—Scarlet.

Commandant.
Hatch, Lt.-Col. A. V.

Double Company Commanders.
Ryder, Maj. W. I.
Thompson, Maj. H. A. H.
s. Anderson, Maj. W.
Christian.

Double Company Officers.
Shaw, Lt. H. M. D.
Evans, Lt. W. J., *Adjt.*
Johnson, Lt. A. E.
Birdwood, Lt. R. L.
Elias, Lt. A. H W.
Holderness, Lt. H
Latham, Lt. A.
Brett, Lt. F. L. S.
Inglis, Lt. A. F.
Harcourt, Lt. E. S.
Baldwin, Lt. M. C.
Birch, Lt. C. F. M.

Medical Officer.
Earle, Maj. H.

Digitized by Google

Units of the Indian Army.

2nd King Edward's Own Gurkha Rifles (The Sirmoor Rifles).

late 1st Bn. 2nd Gúrkha Rifles(Prince of Wales's Own) The Sirmoor Rifles).

The Plume of the Prince of Wales—The Royal and Imperial Cypher.

[*Dehra Dun.*]

"Bhurtpore," "Aliwal," "Sobraon," "Delhi," "Kabul, 1879," "Kandahar, 1880," "Afghanistan, 1878-80," "Punjab Frontier," "Tirah."

Uniform—Dark Green.
Facings—Scarlet.

Colonel-in-Chief.
THE KING.

Commandant.
Hutchinson, Lt.-Col. F. P.

Double Company Commanders.
Watson, Maj. H. D., *C.I.E., 2nd in Comd.*
Norie, Maj. C. E. de M., D.S.O., p.s.c.
Boileau, Capt. E. R. P.
Lindsay, Capt. A. B.
s c. *Watt, Capt. D. M.*
Sweet, Capt. E. H.
Bromhead, Capt. E. G.
Harcourt, Capt. J. S. M.
Gale, Capt. E. S.
Wigram, Capt. J., Adjt.
Becher, Capt. H. S.

Double Company Officers.
Nicolay, Capt. H. C.
Elles, Lt. E. O., *Qr.-Mr.*
Bailey, Lt. W. b.
Cruickshank, Lt. J. L.
Hill, Lt. R. D. O.
Macintyre, Lt. D.
Anderson, Lt. M. G.
Saunders, 2nd Lt. A. H. R.
Marsh, 2nd Lieut. H. F. F.

Medical Officer.
Davidson, Maj. J., *M.D.*

Attached.
Macpherson, Capt. N.

2nd King Edward's Own Gurkha Rifles (The Sirmoor Rifles)—contd.

2nd Battalion

late 2nd Bn. 2nd Gúrkha Rifles (The Prince of Wales's Own) (The Sirmoor Rifles).

The Plume of the Prince of Wales—The Royal and Imperial Cypher.

[*Dehra Dun.*]

Uniform—Dark Green.
Facings—Scarlet.

Commandant.
Shakespear, Lt.-Col. L. W.

Double Company Commanders.
Fisher, Maj. J., *2nd in Comd.*
Home, Maj. J. M., p.s.c.
Macpherson, Capt. N.
Ross, Capt. F. G. C.
Fulton, Capt. H. T. *D.S.O.*

Double Company Officers.
Nicholl, Capt. B. R.
Ridgeway, Capt. E. W. C., *Adjt.*
Bruce, Lt. H. K. W.
Blair, Lt. D. A.
Barton, Lt. F. H., *Qr.-Mr.*
Broughton, Lt. G. F.
Mathew, Lt. G. D.
Chope, 2nd Lt. A. J. H.
Fremantle, Lt. S. F.
Mulla'y, 2nd Lt. C. M.

Medical Officer.
Thomson, Lt.-Col. F. W., *M.B.*

Attached.
Smith, 2nd Lt. A. D.

3rd (The Queen's Own) Gúrkha Rifles.

late 1st Bn. 3rd Gúrkha Rifles.

The Royal and Imperial Cypher ensigned with the Imperial Crown.

[*Almora.*]

"Delhi," "Ahmed Khel," "Afghanistan, 1878-80," "Burma, 1885-87," "Chitral," "Punjab Frontier," "Tirah."

Uniform—Dark Green.
Facings—Black.

Colonel.
Hutchinson, Maj.-Gen. H. D., *C.S.I.*

Commandant.
Rose, Lt.-Col. H.

Double Company Commanders.
Woodyatt, Maj. N. G., *2nd in Comd.*
Kingston, Maj. F. A.
Hickley, Maj. A. C.
Brakspear, Maj. W. R.
Eastmead, Maj. C. S.
Edwardes, Capt. J. G.
Tillard, Capt. A. B., *D.S.O.*

Double Company Officers.
Dopping-Hepenstal, Capt. M. E.
Channer, Capt. G. K.
Shuttleworth, Capt. D. I., *Adjt.*
Loch, Capt. J. C.
Jackson, Lt. R. C., *Qr.-Mr.*
Tuck, Lt. C. H. A.
Grigg, Lt. H. H.
Hutchins, Lt. A. M.
Stone, Lt. A. G.

Medical Officer.
Beasley, Lt.-Col. C. N.

Attached.
Bennett, Lt. H.

3rd Gurkha Rifles—contd.

2nd Battalion

late 2nd Bn. 3rd Gúrkha Rifles.

[*Lansdowne.*

Uniform—Dark Green.
Facings—Black.

Commandant.
Ommanney, Lt.-Col. S.

Double Company Commanders.
Savage, Maj. W. H., *in Comd.*
Bateman-[illegible], Maj. A. P., *M.V.O.*
s. *Beynon, Bt. Lt.-Col. G. L.*, D.S.O.
Brown, Capt. W. N.
French, Capt. W. C.

Double Company Officers.
Smith, Capt. F. N.
Dundas, Capt. W. L.
Ridgeway, Lt. D. [illegible], *Adjt.*
Glynton, Lt. G. M., *Qr.-Mr.*
Newcombe, Lt. G. H.
Hamilton, Lt. C. A. B.
Alexander, Lt. R. D.
Lodwick, Lt. J. T.
Tuite-Dalton, Lt. G. T.

Medical Officer.
Stanley, Capt. E. H. B.
Harvey, Capt. A. W. N., *M.B.*

Attached.
Bald, Lt. A. H.

Digitized by Google

Indian Infantry.

th Gúrkha Rifles.

1st Bn. 4th Gúrkha Rifles.

[*Bakloh.*]

i Musjid," "Kabul, " "Kandahar, 1880," fghanistan, 1878-80," "Chitral." Punjab Frontier," rah," "China, 1900."

iform—Dark Green.
Facings—Black.

Colonel.

rowne, Maj.-Gen. A. G. F., *C.B., D.S.O.*

Commandant.

Iacintyre, Lt.-Col. D. C. F.

Double Company Commanders.

rant, Maj. A., *2nd in Comd.*
Valker, Bt. Lt.-Col. W G.
oung, Capt. D. C.
Brodhurst, *Capt. B. M. L.*
Nicolay, *Capt. B. U.*
Iaxwell, Capt. D. W.
loule, Capt. H. E.

ible Company Officers.

Rundall, Lt. A. M., *Adjt.*
Collins, Lt. L. P., *Qr.-Mr.*
Wylie, Lt. M.
Roe, Lt. C. D.
Cramer-Roberts, Lt. M. T.
Hynes, Lt. H. G. C.
Inglis, Lt. D.
Phayre, 2nd Lt. R. B.

Medical Officer.

Lindesay, Capt. V. E. H.
Bradley, Capt. R. J., *M.B.*

Hon. Colonel.

Hon. Maj.-Gen. *Maharaja* Sir Chandra Shamsher Jang, Rana Bahadur, *G.C.S.I.*

4th Gurkha Rifles—contd.

2nd Battalion

late 2nd Bn. 4th Gúrkha Rifles.

[*Bakloh.*]

Uniform—Dark Green.
Facings—Black.

Commandant.

Carnegy, Bt.-Col. P. M.

Double Company Commanders.

Ryall, Maj. E. C., *2nd in Comd.*
Hutchinson, Maj. C. R. M.
Travers, Capt. R. E.
Sealy, Capt. A. E.
Perreau, Capt. G. A., Adjt.
Drummond, Capt. E. G

Double Company Officers.

Yates, Capt. R. C. B.
Money, Lt. E. F. D., *Qr.-Mr.*
Hogg, Lt. C. M. T.
Sime, Lt. H. St. J.
Weekes, Lt. H. E.
Massy, Lt. F. S.
Scott, Lt. H. St. G. S.
Lentaigne, Lt. E. C.
Bell-Kingsley, 2nd Lt. H. E. W.

Medical Officers.

Frost, Maj. G. H., *M.B.*

5th Gúrkha Rifles. (Frontier Force.)

late 1st Bn. 5th Gúrkha Rifles.

[*Abbottabad.*]

"Peiwar Kotal," "Charasia," "Kabul, 1879," "Kandahar, 1880," "Afghanistan, 1878-80," "Punjab Frontier."

Uniform—Dark Green.
Facings—Black.

Colonel.

VC Roberts, Field-Marshal *Rt. Hon. F. S., Earl, K.G., K.P., G.C.B., O.M., G.C.S.I., G.C.I.E.* L. Gds., Col. Commdt. R. Art. ⑧

Commandant.

Kemball, Lt.-Col. A. H. G.

Double Company Commanders.

Evatt, Maj. F. W., *2nd in Comd.*
Badcock, Maj. F. F., *D.S.O.*
Bruce, Maj. *Hon.* C. G., *M.V.O.*

Double Company Officers.

s.c. Browne Capt. H. J. P.
Villiers-Stuart, Capt. W. D., *Adjt.*
Holdich, Capt. H. A
Govan, Capt. D. M.
Battye, Capt. H. M.
Graham, Capt. A. M.
Murray, Lt. *Hon.* A. C.
Martin, Lt. E. C. DeR., *Qr.-Mr.*
Nixon, Lt. C. H. F.
Webb, 2nd Lt. A. B. H

Medical Officer.

Fleming, Capt. J. K. S.

Attached

Brown, 2nd Lt. W. K.

5th Gurkha Rifles. (FrontierForce)—contd.

2nd Battalion

late 2nd Bn. 5th Gúrkha Rifles.

[*Abbottabad.*]

Uniform—Dark Green
Facings—Black

Commandant

Stewart, Lt.-Col. J. M.

Double Company Commanders.

VC Boisragon, Maj. G. H., *2nd in Comd.*
Lucas, Maj. F. G., *D.S.O.*
Boddam, Maj. E. B. C., *D.S.C.*
Johnson, Capt. C. R.

Double Company Officers.

Nightingale, Capt. M. R. W.
Bateman-Champain, Capt. C. E.
Bridges, Capt. F. H.
Crowdy, Lt. J. D.
Sanders, Lt. G. P., *Adjt.*
Luck, Lt. T.
Molloy Lt. H. T.
Lane, 2nd Lt. H. R. C.
Duncan, 2nd Lt. R. C.

Medical Officer.

Gilbert, Maj. C. E.

Attached.

Luck, Lt. T.
Brett, 2nd Lt. V. W.

Digitized by Google

1427	1428	1429	1430
Units of the Indian Army.			
6th Gúrkha Rifles. *late* 42nd Gúrkha Rifles. [*Abbottabad.*] "Burma, 1885-87."	**6th Gúrkha Rifles—contd.** **2nd Battalion** [*Abbottabad.*]	**7th Gúrkha Rifles.** *late* 43rd Gúrkha Rifles. [*Lansdowne.*] "Burma, 1885-87."	**8th Gúrkha Rifles.** *late* 44th Gúrkha Rifles [*Shillong.*] "Burma, 1885-87."
Uniforms—Dark Green. *Facings*—Black.	*Uniforms*—Dark Green. *Facings*—Black.	*Uniforms*—Dark Green. *Facings*—Black.	*Uniforms*—Dark Green. *Facings*—Black.
Colonel. Sherriff, *Lt.*-Gen. J. P		*Colonel.* Evans, Gen. H. M., *C.B.*	*Colonel.* Robertson, Maj.-Gen. R
Commandant. Crawford, *Lt.*-Col. C. M.	*Commandant.* Colomb, Lt.-Col. F. C., *p.s.c.*	*Commandant.* Cowley, *Lt.*-Col. J. W.	*Commandant.* Kerr, Lt.-Col. M. A., C.B.
Double Company Commanders. Chatterton, Maj. J. B., *2nd in Comd.* James, Maj. M. G. *Shaw, Maj. H. S.* Norie, Capt. F. H. Little, Capt. W. C.	*Double Company Commanders.* Ormsby, Maj. V. A., *2nd in Comd.* Ducat, Maj. H. C. C. Lloyd, Capt. J. H. *Strange, Capt. A. J. Perkins, Capt. E. C., Adjt.* Dalrymple-Hay, Capt. S. F. B.	*Double Company Commanders* Clay, Maj. C. H., *p.s.c., 2nd in Comd.* Cassels, Capt. K. S. Wake, Capt. H. St. A. Wall, Capt. A. C.	*Double Company Commanders.* Row, Lt.-Col. G. R., *in Comd.* Murray, Maj. F., D.S.C. Wilson, Maj. J. A. Baldwin, Capt. L. R.
Double Company Officers. Sherlock, Capt. G. W. S. *Adjt.* s.c. Allanson, Capt. C. J. L. *Ransford, Lt. F. M.* Seagrim, *Lt.* A. H. Whytehead, Lt. H. R. A. *Qr.-Mr.* Birdwood, Lt. C. W. B. Jackson, *Lt.* D. R. H. Cornish, *Lt.* A. W. D. Abbott, Lt. F. B. Dallas, 2nd *Lt.* J. S.	*Double Company Officers.* Rice, Capt. B. A. McH. McLaughlin, Lt. H. D. Blair, Lt. R. C., *Qr.-Mr.* Hall, *Lt.* H. C. Sparrow, *Lt.* B. C. Beeman, *Lt.* S. W. Harte, *Lt.* L. W. B. Tireman, Lt. C. L. Hackett, *Lt.* H. M. M.	*Double Company Officers.* s.c. *Stansfeld, Capt. C. G.* Barlow, Capt. C. P., *Adjt.* *Jewett, Capt. A. E.* *Hayes-Sadler, Lt. E. R.* Hartwell, Lt. B., *Qr.-Mr.* Redfern, *Lt.* A. F. Skene, Lt. J. G. Buckland, *Lt.* G. C. B. Ross, *Lt.* E. J. Carr, 2nd Lt. J. L. Davidson, 2nd Lt. D. B Stack, 2nd Lt. E. H. B.	*Double Company Officers.* Ward, Capt. G. L. S. Nuttall, Capt. J. R. *Bliss, Capt. C* Humphreys, Capt. D. W. H., *D.S.O.* D.S.O. Grant, Capt. J. D., *Adjt.* Coleridge, Lt. J. F. S. B., *Qr.-Mr.* White, Lt. O. W. Bethell, Lt. L. A. Lynch, Lt. R. H. Gifford, Lt. D. H. R. Molesworth, *Lt.* A. L. M.
Medical Officer. Granger, Maj. T. A., *M.S.*	*Medical Officer.* Harriss, Maj. S. A., *M.S.* Wells, Lt. R. T. (*attd.*)	*Medical Officer.* Hehir, Lt.-Col. P., *M.D.*	*Medical Officer.* Melbuish, Capt. H. M. H. *Attached* Kennedy, 2nd Lt. M. A. C.

Digitized by Google

Indian Infantry.

9th Gúrkha Rifles.

late 9th Gúrkha Rifles.
[*Dehra Dun.*]

Shurtpore," "Sobraon," "Afghanistan, 1879-80," "Punjab Frontier."

Uniform—Dark Green.
Facings—Black.

Colonel.
Duff, Lt.-Gen. *Sir* B., *K.C.V.O., C.B., C.I.E.*

Commandant.
Couper, Maj. E. E.

Double Company Commanders.
Widdicombe, Maj. G. T.
Porteous, Maj. C. McL.
Bateman-Champain, Capt. H. F.
Hogg, Capt. J. Mc K. T.
Bignell, Capt. B. H.

Double Company Officers.
Twiss, Capt. (*prov.*) *W. L. O.*
Mackinnon, Lt. A. C. B., *Adjt.*
Pike, Lt. G. D., *Qr.-Mr.*
Blewitt, Lt. B. A. R.
Maclaran, Lt. F. N.
Bethell, Lt. H. K.
Mullaly, Lt. H.
Ostrehan, 2nd Lt. M.
Woodhouse, 2nd Lt. F. S.

Medical Officer.
Daly, Lt.-Col. J. T., *M.B.*

Attached.

9th Gúrkha Rifles—contd.

2nd Battalion

[*Dehra Dun.*]

Uniform—Dark Green.
Facings—Black.

Commandant.
Crommelin, Lt.-Col. C. Y.

Double Company Commanders.
Colomb, Maj. G. H. C., *2nd in Comd.*
Carnegy, Capt. R. L.
Cuningham, Capt. F. E.
Bradshaw, Capt. C. R.

Double Company Officers.
Turner, Capt. H. L. C.
Marsh, Capt. F. G.
Duncan, Capt. H. C., *Adjt.*
Wheeler, Lt. G. C.
Collingridge, Lt. H. F., *Qr.-Mr.*
Pulford, Lt. H. St. G. J.
Parsons, Lt. A. H.
Beel-Kingsley, Lt. R. L. F.
Beadon, Lt. V.
Heyland, 2nd Lt. J. R. L.

Medical Officer.
Hunter, Maj. G. Y. C.

10th Gúrkha Rifles.

late 1st Bn. 10th Gúrkha Rifles.
[*Maymyo.*]

Uniform—Dark Green.
Facings—Black.

Commandant.
Caulfeild, Lt.-Col. G. N., *D.S.O.*

Double Company Commanders.
Henegan, Maj. J., *D.S.O., 2nd in Comd.*
Battye, Maj. A. H.
Sutton, Maj. F. G. H.
Firth, Maj. R. A.
Orman, Capt. F. L., Adjt.
s. Guthrie-Smith, Capt. W. M.

Double Company Officers.
Rooke, Capt. G.
Simpson, Lt. J., *Adjt.*
Gatherer, Lt. R. G. T.
Ainsworth, Lt. H. L., *Qr.-Mr.*
Higgin, Lt. J. L.
Baker, Lt. W. B.
Atkinson, Lt. W. N.
Parkin, Lt. H. S.
Park, 2nd Lt. A. K.

Medical Officers.
Pearce, Maj. C. R., *M.B.*
MacGregor, Lt. R. D. (*attd.*)
Ba-Ket, Capt. M., *M.B.* (*attd.*)

10th Gúrkha Rifles—contd.

2nd Battalion

late 8th Gúrkha Rifles.
[*Quetta.*]

Uniform—Dark Green.
Facings—Black.

Commandant.
Vansittart, Bt. Col. E.

Double Company Commanders.
Trydell, Maj. B., *2nd in Comd.*
Taylor, Maj. A. W. N.
Powell, Maj. W. B.
Haldane, Maj. C. L.

Double Company Officers.
Lee, Maj. A. W. H.
Elliott, Capt. R. W. S., *Adjt.*
Longhurst, Capt. A. L.
Bassett, Capt. S.
Rogers, Capt. H. T. S.
Malony, Lt. A. D.
Wood, Lt. R. B. M.
Gordon, Lt. D. R. W.
Garstin, Lt. W. A. MacD., *Qr.-Mr.*
Flanagan, Lt. E. B., *D.S.O.*
Colenso, Lt. J. E.
Macdonald, Lt. C.
Harris, Lt. H. T. H.

Medical Officer.
Chambers, Lt. R. A., *M.B.*

Malwa Bhil Corps.

[*Indore.*]

Uniform—Green.
Facings—Scarlet.

Commandant.

Wing Officer.
Roberts, Lt. C. S.

Medical Officer.
Burden, Maj. H.

Attached.
Holmes, Maj. G. V.
Shaw, Lt. W. W.

Meywar Bhil Corps.

[*Kherwara.*]

Uniform—Rifle Green.
Facings—Scarlet.

Commandant.
Dawson, Lt.-Col. C. H.

Wing Commander.
Goodenough, Maj. H. L., 2nd in Comd.

Wing Officers.
Holmes, Maj. G. V.
Stockley, Capt. J. P., *Adst.*

Medical Officer.
Hunt, Capt. S.

Attached.
Grant-Smith, Lt. H. G.

Digitized by Google

ROYAL MARINES.

"Gibraltar"—"The Globe"—"*Per Mare, Per Terram.*"

Uniform { R. M. Art. : Blue. / R. M. L. I. : Scarlet. | *Facings* { R. M. Art. : Scarlet. / R. M. L. I. : Blue.

Agent—
Royal Marine Office—Trafalgar Buildings, Northumberland Avenue, W.C.
1. *Chatham*; 2. *Portsmouth*; 3. *Plymouth*; *a. Artillery*; *d. Depôt, Deal*;
[*i g. Instructor of Gunnery, i.m. Instructor of Musketry, i.s. Instructor of Signalling.*]

Colonel-in-Chief - Gen. *H.R.H.* G.C.B., G.C.M.G., *Prince of* Wales and *Duke of* Cornwall and York, *K.G.*, *K.T.*, *K.P.*, G.C.I.E., G.C.V.O., *I.S.O.*, Col.-in-Chief, R. Fus. R. W. Fus., K. R. Rif. C., and Cam's Highs.
Personal A.D.C. to the King - - -

Royal Marines.

Major-Generals.

Baldwin, F. 30Jan.02
Kirchhoffer, R. B. 23Apr.02
Dowding, T. W. ⊕ 30Oct.02
Godby, R. P. ⊕ 11Apr.03
Adair, W. T., *p.s.c.* ⊕ 29Sept.06

Colonels Commandant.

2Evans, T. J. P., *C.B.* [R] 23Apr.05
30Jan.02
d. Roche, T. H. de M., *D.S.O.* 20Oct.05
23Apr.02
1Onslow, G. T., *C.B.* 11Apr.06
bt. col. 28Sept.02
3Eagles, H. C. 29Sept.06
20Oct.02

Lt.-Colonels.

3Daniell, J. F., *p.s.c.*
Asst. Director of Naval Intelligence, Admiralty 20Nov.01
bt. col. 20Nov.04
2Brittan, C. G. 30Jan.02
bt. col 30Jan.05
2Oldfield, J. R. H. 23Apr.02
bt. col. 23Apr.05
2Swanton, J. H. 20Oct.02
bt. col. 20Oct.05
1White, F., *D.S.O.* 11Apr.02
bt. col. 11Apr.06
1Field, C. 23Apr 05
24Sept.02
3Harvest, W. S. S. 5Dec.05
20Oct.04
1Cotterill, H. G. 10Feb06
22Dec.04
2Lake, R. V., *C.B.* 1Mar.06
bt. col. 16July06
3Kennedy, C. H. 19Oct.06
21Jan.05
d. Gordon, C. L. 1Nov.06
17Sept.06
3Roe, E. C. B. 1Apr.07
25Sept.06

Majors.

d. White, H. S. N., *M.V.O.* 26Oct.98
bt. lt.-col. 29Oct.06
2Marchant, A. E., *C.B.* 26Nov.99
bt. lt.-col. 26Nov.06
d. Curtoys, C. E. E. 5Dec.99
bt. lt.-col. 5Dec.06
3Hailes, D. A. 10Feb.00
†Trotman, C. N. 1Mar.00
bt. lt.-col. 1Mar.07
3Cox, G. A. 15Mar.00
3Obown, E. R. 1Nov.00
d. Goddard, J. R. 1Nov.00
1Parsons, C. McN. 1Jan.01
2Shubrick, C. L. 1Apr.01
s. *Meyer, D.* 27May01
3Orlebar, E. H. 24Sept.01
2Daniel, E. Y. *Naval Intell. Dept., Admiralty (temp.)* 29Nov.01
1Luard, F. W. 13Mar.02
e.s. *Matthews, G. E.* 16Apr.02
16Nov.98
1Bayliff, R. L. 23Apr.02
2Reith, R. D. 5Aug.02
3Lywood, R. G. 20Oct.02
e.s. 2Pym, J. B. *o.* 6Dec.02
1Bendyshe, R. N. 1Feb.03
e.s. 2Palmer, H. D. 13Mar.03
2Evelegh, E. G. 1May03
3Graham, H. M. C. W. 13Dec.03
1Parker, J. H. 18Dec.03
3Godfrey, F. R. 23Feb.04
3Stroud, E. J. 8Mar 04
2Evans, H. C. 5Aug.04
1Hobbs, F. M. B. 9Jan.05
3Frankis, W. W. 26Jan.05
e.s. 1Connolly, W. M. G. 7Feb.05
2Lambert, J. H., 3Apr.05
3Smith, W. N. B. 23Apr.05
f.m. 3Garrett, J. R. 21Aug.05
1Collard, C. E. 5Dec.05
1Blumberg, H. E. 10Feb.06
1Crowther, J. E. 1Mar.06
f.g. 1Phillips, F. T. 26 May 06
f.m. 1Drake Brockman, C. R. F. 8July06
2Tupman, J. A. 20Aug.06
2Rombulow-Pearse, A. S. 19Oct.06
f.m. 3Ommanney, E. M. C. 1Nov.06
s. Farquharson, H. G., *p.s.c.* 6Jan.07

Captains.

1Harris, W. A. 26Dec.96
(*To take rank and precedence from 26 June 97*)

Captains—contd.

1Noble, J. B. 18Nov.97
3Armstrong, St. G. B., *p.s.c.* 18Nov.97
2Gardner, F. S. 18Nov.97
2Anderson, G. I. 17Nov.97
d. Hutchison, A. R. H. *Staff Officer* 6Dec.97
f.m. d. Mullins, G. J. H. 1Jan.98
2DE Halliday, L. S. T., *p.s.c., Staff Officer* 31Jan.98
bt. maj. 12Sept.00
c.o. *Crocker, H. J.* 25Feb.98
2Heriot, G. M. 1Apr.98
1Drage, G. 1Apr.98
2Edwards, F. C. 1Apr.98
1Morgan, R. H. 8Aug.98
f.g. 3Finlaison, J. B., *p.s.c.* 27Aug.98
2Bridges, F. D. 31Aug.98
f.g. 2Colquhoun, B. C. 28Sept.98
1Sewes, A. E. 6Oct.98
2Kitcat, A. de W. 12Dec.98
3Pryce-Browne, W. H., *Staf Off.* 2Jan.99
3Darley, H. La T. 4Feb.99
1Boyle, F. R. 11Feb.99
1Dalton, C. W. R., *Staf Off.* 22Feb.99
1Robinson, G. V. 1Apr.99
1Hoskyns-Abrahall, C. H. 1Apr.99
d. Wray, E., *Supt. of Gymn* 26May99
bt. maj. 29Nov.00
2Story, E. K. 11Sept.99
Hawkins, T. H., Naval Intell. Dept., Admiralty 17Sept.99
2Miller, L. W. 26Nov.99
o., o.d. *Howard, H. M.* 27Nov.99
e.s. *O'Sullivan, H. D. E.* 3Dec.99
s. *Chichester, F. E. C. B.* 5Dec.99
3Harvey, F. J. W. 16Jan.00
1Clark, J. A. M. A. 1Feb00
3Cator, R. 1Mar.00
2Dustan, J. W. 15Mar.00
2Jones, W. T. C., *D.S.O.* 16Mar.00
1Luard, T. B. 1Apr.00
c.o. *Scott, N. A. W.* 1Apr.00
1Shine, J. P. 1Apr.00
2Esson, W. 18July00
2Thoroton, C. J. 17July00
c., e.d. *Simmons, P. W.* 23July00
3Grattan, A. P. 26Jan.00
(*To take rank and precedence from 26 July 00*)
2Nelson, F. A., *Asst. Comdt. R N Sch. of Music* 14Aug.00
3Cartwright, F. J. W. 20Sept.00
Molloy, P., Naval Intelligence Dept., Admiralty 19Oct.00
2Willis, R. ff. 1Nov.00
2Armstrong, H. G. B. 7Nov.00
d. Muller, G. F. 29Mar.01

Captains—contd.

2Grover, J. 1Apr.01
Little, A. G., (Asst. to Prof. of Fortn. R.N. Coll., Greenwich) 1Apr.01
2French, A. H. 1Apr.01
s. *Wilson, L.O.*, D.S.O., h.p. 1Apr.01
v. *Simpson, W. G.* 1Apr.01
1Mayhew, C. L. 1Apr.01
2Burge, N. O. 1Apr.01
1Hall, F. H. H. 23Apr.01
2Saunders, F. J., *D.S.O.* 3May01
2Heycock, A. G. S. 27May01
Barber, C. F., Naval Intelligence Dept., Admiralty 27May01
o., a.d. *Baker, J.* 30May01
2Griffiths, F. H. 14June01
3Marshman, M. H. 11July01
2Houghton, H. N. H. 16Aug.01
3Mairis, E. S. 28Aug.01
d. Milner, A. G. C. 1Feb.02
2Lees, T. O. H. 16Apr.02
3Jones, H. A. H. 14July05
23Apr.02
1Bennett, H. C. 30Apr.02
2Rooney, G. C. 13Mar.02
d. Graham, C. F. O. 29Apr.02
1Carpenter, G. 29Apr.02
3Cuffe, J. A. F. 29Apr.02
2Lawrie, F. B. A. 1May02
2Hall, C. L. 28May02
2Richmond, H. S. H. 27Aug.02
s. *Stockley, H. H. F.* 18Sept.02
d. Harmar, C. D'O. 29Oct.02
2Hasel, J. 18Dec.02
e.s. *Chanmer, H. W.* 23Dec.02
1D'Oyly, H. R. N. 27Dec.02
3Shewell, G. L. F. 29Jan.04
2Bennett, M. F. 20Feb.04
3Arbuthnot, W. P. 23Feb.04
1Lampen, L. C. *Naval Intell. Dept., Admty.* 22Feb.04
2Osmanne, H. 5Mar.04
1Hickson, G. R. S. 24 Mar.04
3Regnart, C. H., *Naval Intelligence Dept. Admiralty* 1July04
1Norcock, L. 22July04
3Still, E. W. 5Aug.04
1White, R. N. 18Sept.04
1Temple, F. V. 8Sept.04
c.o. *Lloyd, H. S.* 22Sept.04
1Sandilands, P. 16Mar.05
3Gardiner, R. C. 3Apr.05
3Horne, J. G. 10Apr.05
1Shelton, C. 23Apr.05
3*Ormsby, R. D., adjt.* 10Feb.06
3Clutterbuck, N. S. 10Feb.06
1Johnstone, A. M. D. 20Aug.06
3Andrews, C. B. 30Oct.06

Digitized by Google

Royal Marines.

Lieutenants.

2Darwall, R. H., *Adjt.* 1Jan.99
1Elliot, B. N. 1Jan.99
1Trew, E. F. 1Jan.99
1Morton, H. C. 1July99
1Godfrey, W. W., *Adjt.* 1July99
d. *Montgomery, H. F., Adjt.* 1July99
a.t.g. 1Ryson, A. R. 1July99
a.t.m., d. Fletcher, R. K. 1July99
2Sinclair, W. 1July99
a.t.m. 1Tetley, A. S. 1July99
a.t.m. 1Colley, P. H 1July99
3Miles, H. W. 1July99
3Bush, J 1July99
1Waller, R. C. S 1July99
d. Festing, M. C. (*Supt. of Swimming Instn.*) 26Aug.04 1July99
1Wainwright, G. C. 1July99
1Davenport, C. S. McN. 1July99
2Marwell, A. R. 1Jan.00
a.t.g. 2Munts, C. L. E. 1Jan.00
2Cordner, A. A., 1Jan.00
3Partridge, C. B., t.m. *Malta* 1Jan.00
3Tootell, E. 1Jan.00
2Soafe, R. C. 1Jan.00
3French, R. P. 1Jan.00
1Lawrance, K. E. 1Jan.00
1Parry, G. L. 1Jan.00
2Atkinson, H. C. 1Jan.00
2Smith, J. M. 1July00
2Buchanan, G. E. 1July00
3Hare, E. C. B. 1July00
1Wright, C. E. S. 1July00
3Hobson G. S. 1July00
3Panton, H. B. N. 1July00
1Butt, A. C. 1July00
a.t.g. 2Richards, W. H. P. 1July00
3Harrison, G. 1July00
2Toulmin, A. M. 1July00
2Wilton, J. E. L. 1Jan.01
3Inman, H. B. 1Jan.01
a.t.m. 3Williams, C. 1Jan.01
2Gillespie, H. E. 1Jan.01
2Snepp, J. W. 1Jan.01
s. Sketchley, E.F.P. ..h.p. 1Jan.01
3Pardoe, E. P. H. 1Jan.01
1Haslewood, F. L. 1Jan.01
3Gordon, R. 1Jan.01
1Broughton, A. W. D. 1Jan.01
3Mullins, C. B., *t.m. Hong Kong* 1July01
1Jones, H. L. 1July01
2Barnby, A. C. 1July01
3Owen, P. 1July01
1Deakin, A. M. 1July01
1Gerrard, E. L. 1July01
1Trugnell, H.F.H. 1July01
2Smith, A. J. H. 1July01
1Lorkey, W. D. 1July01
3Waller, B. G. 1July01
2Huskisson, E. J. 1July01
2Teague, J. C. J. 1July01
1Herford, G. M. I. 1July01
1Malcolm, P. W. 1July01
1Wilson, F. S. 1July01

Lieutenants—contd.

2Jones, V. H. S. 1July01
2Hill, C. E. W. 1July01
2Prynne, G. H. H. 1July01
3Gibson, R. S. 1Jan.02
2Peel, A. 1Jan.02
3Home, F. W. 1Jan.02
2Hanson, C. S. 1Jan.02
3Martin, C. V. 1Jan.02
2Field, C. 1Jan.02
3Nutt, R. K. C. 1Jan.02
3Goldsmith, J. 1Jan.02
1Willis, H. de L. 1Jan.02
3Washington, J. T. de S. 1Jan.02
3Garnier, W. K. 1Jan.02
1Billing, C. G. 1Jan.02
1Stoddart, S. A. 1Jan.02
1Jerram, C. F. 1July02
1Evans, A. K. 1July02
3Cheesman, R. G. 1July02
2Rees, R. F. P. 1July02
3Sinclair, R. 1July02
3Risk, C. E. 1July02
2Barker, G. 1July02
2Burton, R. E. G. 1July02
2Durst, A. L. 1July02
3Brewer, H. R. 1July02
1Eagles, C. E. C. 1July02
1Hatton, E. A. S. 1July02
1Welch, A. D. 1July02
1Shewell A.M.M. 1July02
2Bramble, J. J. 1Jan.03
3Knight, J. H. de M. H. 1Jan.03
2Gray, M. K. 1Jan.03
2Pope, H. C. 1Jan.03
1Malden, C. H. 1Jan.03
3Fawcett, H. 1Jan.03
3Anderson, F. B. 1Jan.03
2Wright, T. A. V. 1Jan.03
2Laing, R. W. J. 1Jan.03
1Brett, F. J. 1Jan.03
2Farquharson, C. G. 1Jan.03
1Oppenheim, G.P. 1Jan.03
2Kilner, C. F. 1July03
2Tennyson, C. A. 1July03
2Maitland-Addison, G. R. H. 1July03
2Shelton, R. 1July03
3Palmer, J. M. 1July03
3Clark, W.T. de L. 1July03
2Lathbury, G. P. 1July03
1Grant, H. G. 1July03
1Farmer, J. C. 1July03
1Seigne, J. W. 1July03
1Gillespie, E. 1July03
2Lough, R. D. H. 1Jan.04
2Nind, J. P. 1Jan.04
1Abraham, G.H.F. 1Jan.04
1Grierson, A.G.W. 1Jan.04
1Innes, L. J. 1Jan.04
2Goode, C. H. 1July04
3Hunton, T. L. 1July04
2Mellor, A. J. 1July04
2Barcroft, J. H.P. 1July04
3Ravenshaw, H. E. 1July04
1Morton, C.E. H. 1July04
2Yeo, M. R. 1July04
1Rathborne, C. E. H. 1July04
1MacLaren, J. L. 1July04
1Attwood, C. 1Jan.05
2Bird, H. S. G. 1Jan.05
2Miles, W. G. H. 1Jan.05
1Farmer, E. T. N. 1Jan.05
1Innes, M. S. 1Jan.05

Lieutenants—contd.

2Went, H. S. D. 1July05
3Gibbs, S. G. 1July05
3Robinson, C. E. 1July05
3Glinicke, R. C. A. 1July05
3Haines, H. S. 1July05
3Thomas, F. H. 1July05
2Bell, A. L. 1July05
2Gibson, J. S. 1July05
3Goldard, J. 1July05
2Tagg, E. J. S. 1July05
2Bradshaw, R. M. 1July05
3Hughes, E. J. 1July05
1Stacey, A. G. 1July05
1Lock, H. J. 1July05
1Wilkinson, L. S. 1July05
1Courtney, L. T. 1July05
1Jones, F. R. 1July05
1Hungerford, T. G., 1July05

2nd Lieutenants.

Poland, R. A. 1Sept.05
Bamford, E. 1Sept.05
Hicks, J. S. 1Sept.05
Goldingham, C.S. 1Sept.05
Orick, G. M. 1Sept.05
Heath, G. H. 1Sept.05
Walker, H. S. 1Sept.05
Fothergill, C. G. 1Sept.05
Creswell, T. S. 1Sept.05

Royal Marines.

2nd Lieutenants.

Kelsey, V. C. M. 1Sept.06
del'Strother, R. L. 1Sept.06
Weston, E. C. 1Sept.06
Hathorn, G.H.V. 1Sept.06
Dawson, A. P. 1Sept.06
Dowding, H. E. 1Sept.06

Royal Marine Light Infantry.

Staff of Divisions.

Paymasters.

d. Congdon, E. C. L. 6Oct.96
hon. l.c. 6Oct.02
1Barrett, D. L. 11 Feb.99
hon. l.c. 11Feb.04
3Clavell, R.K.W.R. 1Jan.01
hon. l.c. 1Jan.06
2Holman, H. W. L. 13Dec.02
mny. 23May99

Staff Officers.

d. Hutchison, A. R. H., *capt.* 22Feb.06
1Dalton, C. W. R., *capt.* 26May06
3Pryce-Browne, W. H., *capt.* 4June06
2. Halliday, L. S. T., *p.s.c., Bt. Mai.* 3Apr.07

Adjutants.

3Ormsby, R. D., *capt.* 18Sept.04
d. Montgomery, H. F., *lt.* 2July05
2Darwall, R. H., *lt.* 18Aug.05
1Godfrey, W. W., *lt.* 11July06

Quarter-Masters.

2Pawsey, W. I. 1Apr.8
hon. qu. 1[illegible]
d. Slaney, C. W. 1Apr.8
hon. qu. 1Aug.1
1Clark, A. 11Mar.[illegible]
hon. capt. 11Mar.[illegible]
2Blackman, W. S. 1[illegible]
hon. lt. 1[illegible]
3Duffin, F. *hon. lt.* 1[illegible]
3MacKenzie, J. *hon. lt.* 1July08
d. Simpson, J., *hon. lt.* 13Mar.[illegible]
a. *Dinsmor, J. F.* 7Mar.[illegible]
hon. qu. 1Nov.[illegible]
Mitchell, J. McF. *hon. lt., R.M. School of Music* 2[illegible]
1Mearles, W., *hon. lt.* 10[illegible]
3Perry, S. W., *hon. lt.* 28Feb.[illegible]
2McLachlan, J., *hon. lt.* 11Aug.[illegible]
1Wilkins, J., *hon. lt.* 15Sept.[illegible]
d. Kelly, T., *hon. lt.* 16Sept.[illegible]

Barrack Masters.

2Maclurcan, J. L. R. 2[illegible]
hon. Lt. 2[illegible]
1Pelle, S. P., *C.B.* (Dec. [illegible]
bt. lt.-col. 28Dec.[illegible]
d. Clarke, C., *M.V.O.* 15Dec.[illegible]
supn. 4Dec.[illegible]
2Scott, F. T. H. 6A[illegible]
supn. 6Oct.[illegible]

Chaplains, R.N., attached.

d. Todd, *Rev.* C. J., *M.A.* [illegible]
2Wilson, *Rev.* R. F., *B.A.* 1[illegible]
d. Moreton, *Rev.* A. C., *M.A.* 1[illegible]
1Healy, *Rev.* A. G., *M.A.* [illegible]
3Evans, *Rev.* A. C., *M.A.* 1[illegible]

Medical Officers, R.N., attached.

Fleet Surgeons.

1Smith, J. L., *M.V.O., M.B.* 1[illegible]
3Sparrow, H. S. E. 1[illegible]
2Macnamara, H. W. 17Dec.[illegible]
d. Barnes, W. G. E., [illegible] 1Jan.[illegible]

Staff Surgeon.

2Keir, W. W., *M.B.* [illegible]
d. Martin, J. 1[illegible]

Surgeons.

3Woodyatt, H. C. [illegible]
1Cherry, W. N. L. [illegible]
d. Forrest, J. A., *M.B.* [illegible]
2Thornhill, J., *M.B.* [illegible]
3Bastian, W. [illegible]
1Fullarton, J., *M.B.* [illegible]

Bandmasters.

2Miller, G. J., *Mus. Bac., M.V.O. 2nd lt.* 15[illegible]
hon. 22[illegible]
1Wright, J., *2nd lt.* 25[illegible]

On a Supplementary Half-Pay List.

Lieutenant-Colonels.

Cotter, F. G. .. 1Nov.00
Johnstone J. R., *C.B.* .. *bt. col* 10Feb.04
.. 1Apr.01
bt. col. 10Feb.04

On Temporary Half-Pay.

Major

Brabason, A. H .. .. [illegible]

Captain

Meister, R. H. J. .. .. [illegible]

Digitized by Google

Officers of Royal Marines employed on the Recruiting Service.

Tatham, Bt.-Col. A. G., *Insp. of Marine Recruiting* 9Oct.05 *London.*

wiling Staff Officers.

Hopean, Bt. Lt.-Col., A. O. de B. ret. pay 1Oct.99 *Nottingham*

Skipwith, Bt. Lt.-Col. G., ret. pay 1Oct.01 *Manchester*

Beaumont, Maj G. L., ret. 5Dec.05 *Bristol*
(*Res. of Off.*) 26May06

Gibsone, Maj. H. J. C., ret. pay 1July03 *Birmingham*

Burrowes, Bt. Col. A. L. S., ret. pay 1Oct.03 *Southampton*

Diggon, Hon. Capt. R. W., Qr.-Mr. ret. pay (*Asst. to Insp. of Mar. Recruiting*). 5May05 *London*

O'Sullivan, Capt. B. R. de W., ret. (*Res. of Off.*) 5Dec.05 *Belfast*

Raitt, Maj. F. J., ret. 1Jan.06 *York*

Hornblow, Bt. Col. A. R., ret. 10Apr.06 *Liverpool*

Smith, Capt W. H. M., ret. (*Res. of Off.*) 1May06 *Glasgow*

Saumarez, Maj. R. J., ret. (*Res. of Off.*) 1July06 *Exeter*

Officers of the Ordnance Store Department transferred to the Naval Ordnance Department under the terms of the Order in Council dated 9 May, 1891.

Assistant Commissaries-General of Ordnance, with honorary rank of Lieutenant-Colonel.

Baker, R. B. (*Ret. from Army* 4July02) 4July92 *Portsmouth*

de Saltz, E. J. (*Ret. from Army* 1Oct.02) 1Oct.92 *Chatham*

St. Quintin, A. N. (*Ret. from Army* 23Dec.02) 23Dec.92 *Plymouth*

Hain, H. A. D. (*Ret. from Army* 30Nov.03) 30Nov.93 *Woolwich*

Arnold, F. H. (*Ret from Army* 8Aug.05) 8Aug.95 *Upnor*

Orames, C. H. (*Ret. from Army* 1Apr.07) 1Apr.97 *Malta*

Edyvean, F. G. 1Apr.99 *Priddys Hard*

Assistant Commissaries-General of Ordnance, with rank of Lieutenant-Colonel in Army.

Aplin, H. M. 1Apr.96 *Bull Point.*

Brabazon, W. B. 11Sept.00 *Lodge Hill, Chattenden*

Quarter-Masters.

Harris, G. 29Sept.81 *Marchwood*
hon. mat. 1Jan.03
(*Ret. from Army* 3Dec 04

Sheppard, C. L. 30Mar.95 *Woolwich*
hon. maj. 1Jan.03

Digitized by Google

ARMY CHAPLAINS' DEPARTMENT.

Agents: *Sir* C. R. M'Grigor, *Bt.*, & Co., 25, Charles Street, St. James's Square, S.W.

Note.—Presbyterian Chaplains are distinguished by the letter [P]. Chaplains after whose names the letters [R.C] appear belong to the Roman Catholic Church.

Chaplain-General, ranking as Major-General.

Taylor Smith, *Rt. Rev. Bishop J., C.V.O., D.D.* - - 1Nov.01

Chaplains to the Forces (1st Class), ranking as Colonels.

Collins, *Rev.* R.F., *D.S.O.*[R.C] 15June05 *Gibraltar*
Hardy, *Rev.* E. J., *M.A.* 12Sept.97 *Lichfield*
Hackett, *Rev.* J., *D.D.* 2Mar.98 *Plymouth*
Norfolk, *Rev.* A. S. 15Feb.99 *Gosport*
Morgan, *Rev.* E. M. [R.C] 29Nov.00 *Pretoria, S.A.*
Ryan, *Rev.* S. [R.C] 29Nov.00 *Aldershot*
Raymond, *Rev.* P. P., *M.A.* 9Jan.01 *Aldershot*
Randall, *Rev.* W. S., *B.A.* 29Sept.03 *London*
Simms, *Rev.* J. M., *B.A.* [P] 16Nov.03 *S. Africa*
Wright, *Rev.* F. G. 7Apr.05 *Netley*
Dowding, *Rev.* W. E. 9Apr.05 *Gibraltar*
Gedge, *Rev.* A. A. L., *M.A.* 29Nov.05 *Malta*
Matthews, *Rev.* L. J. [R.C] 29Nov.05 *Aldershot*
Scrubis, *Rev.* W. F., *M.A.* 29Nov.05 *Cork*
Norman-Lee, *Rev.* R. E. N., *M.A.* 23Mar.06 *Egypt*

Chaplains to the Forces (2nd Class), ranking as Lieut.-Colonels.

Armitage, *Rev.* E., *D.S.O., M.A.* 21June02 *Cairo*
Wilkin, *Rev.* S. W. W. 10Oct.02 *Pretoria, S.A.*
Haines, *Rev.* W. C. 5Nov.02 *Malta*
Parr, *Rev.* W. C., *M.A.* 10Oct.03 *Standerton, S.A.*
Andrews, *Rev.* G. H., *M.A.* 31Dec.03 *Duke of York's School*
Foulkes, *Rev.* T. H., *M.A.* 1Mar.04 *Bloemfontein, S.A.*
Newman, *Rev.* E. F., *M.A.* 1June04 *Portsmouth*
Moseley, *Rev.* R., *M.A.* 1Feb.05 *Chelsea Hospital.*
Hatton, *Rev.* J. A., *M.A.* 1June05 *Malta.*
Churchward, *Rev.* M. W., *M.A.* 19Sept.05 *Woolwich*
Ward, *Rev.* W. J., *B.D.* 10Oct.05 *Bermuda*
Pulling, *Rev.* E. H. 27Nov.05 *Dublin*
Macpherson, *Rev.* R. G. F., *B.A.* 29Nov.05 *Winchester.*
Oliver, *Rev.* R. J. D., *M.A.* 29Nov.05 *Colchester*
Murray, *Rev.* T., *M.A.* [P] 29Nov.05 *Aldershot*
Hordern, *Rev.* A. V. O. 29Nov.05 *Bloemfontein*
Jaffray, *Rev.* W. S. [P] 29Nov.05 *Egypt*
Puckey, *Rev.* J. G. W., *M.A.* 29Nov.05 *Colchester*
Hastings, *Rev.* W. [R.C] 29Nov.05 *Malta*
Blackbourne, *Rev.* J., *B.A.* 29Nov.05 *Shorncliffe*
Jones, *Rev.* H., *B.A.* 1Dec.05 *Jamaica*
Little, *Rev.* H., *B.A.* 26Feb.06 *York*
Brough, *Rev.* J., *M.A.* 15May06 *Plymouth*
Baines, *Rev.* C. F., *M.A.* 30Dec.06 *Aldershot*

Chaplains to the Forces (3rd Class), ranking as Majors.

Hill, *Rev.* F. A., *B.A.* 26June02 *Portsmouth*
Day, *Rev.* M. R., *M.A.* 26June02 *Dover*
Norris, *Rev* E.W. M., *M.A.* 19Aug.02 *Canterbury.*
Bickerstaffe-Drew, *Rev.* F. B. D. [R.C] 1Feb.03 *Salisbury.*
Chapman, *Rev.* T. H., *B.D.* [P] 11June03 *Curragh.*
Benoy, *Rev.* J., *M.A.* 9July03 *Warley.*
Bird, *Rev.* J. T., *M.A* [P] 26July03 *Bulford*
Wetherall, *Rev.* A. G. M. 26Apr.04 *Middelburg, Cape Colony*
Pentreath, *Rev.* A. G., *D.D.* 5May04 *Curragh*
Howard, *Rev.* W. G., *M.A.* 6Apr.05 *Newbridge*
Witt, *Rev.* A. R., *M.A.* 26May05 *Aldershot*
Jellicoe, *Rev.* F. J. P. 23Mar.06 *Woking*

Chaplains to the Forces (4th Class), ranking as Captains.

Nash, *Rev.* R. H [R.C] 2Jan.96 *Aldershot.*
18May96
Rogers, *Rev.* S. F. H. [R.C] 4Mar.96 *Shorncliffe.*
23June96
Lane, *Rev.* D. [R.C] 20July96 *Middelburg*
7Jan.99 *Cape Colony.*
Forrest, *Rev.* W. [R.C] 25Mar.99 *Bordon*
5Aug.99
Moreton, *Rev.* T. P., *M.A.* 29Apr.97 *Hounslow*
11May00
Cowper, *Rev.* J. J. MacP., *M.A.* [P] 1Nov.98 *London*
1July01
Goudge, *Rev.* T. S., *B.A.* 26Apr.98 *Curragh.*
1July01
Dawes, *Rev.* A. W., *B.A.* 2Mar.99 *Devonport*
1July01
Peacock, *Rev.* C. A., *M.A.* 4Dec.99 *Wellington Bks.*
1July01
Hales, *Rev.* J. T. 1Jan.00 *Chatham*
1July01
Hoare, *Rev.* A. R., *B.A.* 23Jan.00 *R.M.A., Woolwich*
1July01
Colbeck, *Rev.* G. H. 6June02 *Potchefstroom, S.A.*
1July01
Hanson, *Rev.* R. R.V., *M.A.* 10Dec.00 *Dublin*
July01
White, *Rev.* H. L., *M.A.* 1June01 *Middleburg, Transvaal*
1July01
Johnston, *Rev* A. J., *M.A.* 10Oct.97 *Shoeburyness*
2July01
Baynham, *Rev.* J. H., *M.A.* 21Aug.99 *Preston*
2July01
Ensell, *Rev.* C. S., *B.A.* 6Feb.01 *Gravesend*
2July01
Stothert, *Rev.* B. W. 20Apr.01 *Malta*
27Sept.01
Brook, *Rev.* T., *B.D., LL.D.* 1July01 *Malta*
27Sept.01
O'Rorke, *Rev.* B. G., *M.A.* 1Aug.01 *Pretoria, S.A.*
16Nov.01
Webb-Peploe, *Rev.* H. M., *M.A.* 4July02 *Harrismith, S.A.*
18July02
Miller, *Rev.* D.P., *M.A., B.Sc.* 1Aug.01 *Egypt*
9Aug.02
Radford, *Rev.* C. I. 15Aug.01 *Dangstat*
17Dec.02
Read, *Rev.* F. P., *M.A.* 29Aug.01 *Aldershot*
12Feb.06
Fleming, *Rev.* H. J., *M.A.* 9Jan.02 *Crete.*
21Feb.06
Mitchell, *Rev.* P. R., *M.A.* 10Oct.02 *Bulford*
21Feb.06

Digitized by Google

Chaplains to the Forces (4th Class), ranking as Captains—*continued.*

Findlay, *Rev.* J. L. O. B.	28Jan.01 to 22Feb.03	*Pretoria, S. A.*
Drury, *Rev.* W., *B.A.*	19Dec.01 to 22Feb.03	*Woolwich.*
Searle, *Rev.* G., *M.A.*	1Feb.02 to 23Feb.03	*Hong Kong.*
Carey, *Rev.* D. F., *M.A.*	12Feb.02 to 22Feb.03	*Gibraltar*
Hughes, *Rev.* L. A., *B.A.*	14May02 to 22Feb.03	*Malta.*
Anderson, *Rev.* F. I., *M.A.*	1Feb.03 to 2Feb.03	*Egypt.*
Stewart, *Rev.* F.W., *M.A.* [P]	6May02 to 21Apr.03	*Malta.*
Yeoman, *Rev.* A. R., *M.A.* [P]	24July03 to 7Aug.03	*Pretoria, S. Africa*
Dey, *Rev.* J. [R.C]	24Sept.03	*Cairo.*
Fleming, *Rev.* P [R.C]	24Sept.03	*Bermuda.*
Melia, *Rev.* M. [R.C]	24Sept.03	*Bloemfontein*
Campbell, *Rev.* J [P]	10Oct.03	*Standerton, S. Africa.*
Moth, *Rev.* J. C. [R.C]	26Sept.01 to 12Feb.04	*Potchefstroom*
Davies, *Rev.* H. J., *B.A.*	13Dec.01 to 14Feb.04	*Bloemfontein*
King, *Rev.* F. J., *M.A.*	2Feb.02 to 14Feb.04	*Colchester.*
Parry-Evans, *Rev.* J. D.S.	1May02 to 14Feb.04	*Dover.*
Ennis, *Rev.* A. D. L., *M.A.*	26May02 to 14Feb.04	*Chelsea Barracks.*
Blackburne, *Rev.* H. W., *B.A.*	15Oct.03 to 14Feb.04	*Bordon.*
Bradley, *Rev.* P. [R.C]	7June00 to 8Apr.04	*Pretoria.*
Avent, *Rev.* H., *M.A.*	1Jan.04 to 10Oct.04	*Gibraltar*
Dunphy, *Rev.* J. [R.C]	4July02 to 26 Oct.04	
Meeke, *Rev.* H. C., *M.A.* [P]	4Jan.05	*Dublin.*
Morrison, *Rev.* D.A., *M.A.* [P]	12Jan.05	*Chatham.*
Gillingham, *Rev.* F. H., *B.A.*	12Jan.05	*Tidworth.*
Bristow, *Rev.* W. E., *B.A.*	1Dec.03 to 22May05	*Aldershot.*
Winnifrith, *Rev* D. P., *M.A.*	1June04 to 22May05	*Woolwich.*
Rowan, *Rev.* B. W., *B.A.*	14May04 to 17May06	*Bulford*
Liebenrood, *Rev.* M. L.	7Nov.05 to 17May06	*Tidworth.*

Acting Army Chaplains.

(Only Clergymen giving their whole time to the Troops are shown in this list.)

Church of England.

Archdall, *Rev.* M., *B.A.*	*Belfast.*
Archibald, *Rev.* M.	*R. M. College.*
Burrough, *Rev.* J.	*Aldershot.*
Campbell, *Rev.* E. F.	*Aldershot.*
Gibson, *Rev.* H. W., *M.A., LL.B.* ..	*Dublin*
Hunter, *Rev.* P. N.	*Singapore.*
Martin, *Rev.* E. W.	*Bordon.*
Martin, *Rev.* J. G.	*Woolwich.*
Smithwick, *Rev.* F. F. S., *B.A.* ..	*Aldershot.*
Stewart, *Rev.* C.	*Dublin.*
Thorold, *Rev.* E. H.	*Shorncliffe.*
Tobias, *Rev.* M.	*Dublin.*
Tristram *Rev.* J. W., *D.D.*	*Dublin.*
Walker, *Rev.* F. J.	*Chatham.*
Wingfield-Digby, *Rev.* S. H. ..	*R.M. Academy*

Presbyterian.

Archibald, *Rev.* W. F., *M.A.* ..	*Colchester*
Cairns, *Rev.* J., VD.	*Woolwich.*
Connor, *Rev.* J. M., *M.A.*	*Egypt.*
Duncan, *Rev.* J., *M.A.*	*Caterham.*
Ironside, *Rev* A., *M.A.*	*Shorncliffe.*
Kay, *Rev.* C. D., *D.D.*	*Netley and Winchester.*
Marshall, *Rev.* T., *D.D.* (*Chaplain to the Edinburgh Garrison*)	*Edinburgh.*
Robbins, *Rev.* J., *D.D.*	*Shoeburyness.*
Stephen, *Rev.* C., *M.A.*	*Aldershot.*
Taylor, *Rev.* J., *B.D.*	*Dover.*

Roman Catholic.

Boniface, *Rev.* G.	*Frimley*
Brown, *Rev.* W.	*Aldershot.*
Cavendish, *Rev.* P. F., *D.D.*	*Malta.*
Durand, *Rev.* E.	*Devonport.*
FitzHenry, *Rev.* J.	*Harrismith.*
Kally, *Rev.* J.	*Netley.*
Holland, *Rev.* D.	*Chatham.*
Flynn, *Rev.* J.	*Egypt.*
Murphy, *Rev.* W.	*Curragh.*
Pye, *Rev.* G.	*Malta.*
Quirk, *Rev.* W.	*Middelburg, Cape Colony.*
Ravier, *Rev.* J. M.	*Egypt.*

Wesleyan.

Baker, *Rev.* S J.	*Pretoria.*
Barritt, *Rev.* E. N.	*Warley.*
Barton, *Rev.* C. J.	*Netley.*
Bridle, *Rev.* W.	*Salisbury Plain.*
Brimmell, *Rev.* W. L.	*Portsmouth.*
Beale, *Rev.* H.	*Curragh.*
Franklin, *Rev.* C. S.	*Bloemfontein, S. Africa.*
Hall, *Rev.* R.	*Chatham.*
Jackson, *Rev.* W.	*Cairo.*
Lemp, *Rev.* D.	*Woolwich*
Lowry, *Rev.* E. P.	*Aldershot.*
Mees, *Rev.* C. E., *B.A.* ..	*Caterham.*
Peverley-Dodd, *Rev.* R. ..	*Malta.*
Raw, *Rev.* A. E.	*Shorncliffe.*
Roscoe, *Rev.* T. N.	*Bordon & Longmoor.*
Sackett, *Rev.* A. B.	*Gibraltar.*
Sarchet, *Rev.* W. H...	*Devonport & Plymouth.*
Seed, *Rev.* W.	*Aldershot.*
Watkins, *Rev.* O. S.	*London.*

Digitized by Google

STAFF FOR ENGINEER SERVICES.

N.B.—The seniority of Surveyors, appointed after open competition, is governed by the order of merit assigned to them by the Civil Service Commissioners.]

Chief Surveyor, ranking as Major.

Jerome, T. S., *I.S.O., F.S.I.*	22Aug.01	*War Office.*	

Surveyors (1st Class) ranking as Captains.

Alcock, S., *F.S.I.*	26June96	*London (E.C.)*	
Bartholomew, W. B.	1May99	*Aldershot, South*	
Kingston, W., *B.E., M.Inst.C.E.*	22June99	*Salisbury Plain*	
Raves, B. A., *F.S.I., A.M.Inst.C.E.*	22July01	*Salisbury*	
Greenwood, J., *F.S.I.*	13Aug.01	*Pork.*	
Gregory, A., *F.S.I.*	22Aug.01	*War Office.*	
Elton, H. A., *F.S.I.*	1Nov.01	*Woolwich Arsenal*	
Emery, A. J., *F.S.I.*	26Sept.02	*London Dist.*	

Surveyors (2nd Class), ranking as Captains.

Coleman, T. E.	21Dec.93	*Chester*	
Galbraith, S. H., *M.A., B.E., F.S.I.*	21June94	*Hong Kong*	
Bridges, S. J., *A.R.I.B.A.*	19Aug.94	*Capetown, S.A.*	
Addenbrooke, J. S., *A.R.I.B.A.*	15Dec.94	*Dublin*	
Hammond, R. W., *F.S.I.*	16Apr.95	*Cork*	
Geddes, A. D., *F.S.I.*	11Aug.96	*Ceylon*	
Pearse, S.	12Sept.96	*Gibraltar*	
Burns, G. J., *B.Sc.*	10May98	*Woolwich Arsenal*	
Child, H. J., *F.S.I.*	26June98	*Malta*	
Moxon, H. W., *F.S.I.*	1May99	*Colchester*	
Morris, G. J.	29June99	*Edinburgh*	
Boxshall, H. E., *F.S.I.*	22July01	*Devonport*	
Gates-Warren, G. G., *A.Inst.C.E. (I.)*	13Aug.01	*Weymouth.*	
Rogers, A. M.	22Aug.01	*Aldershot, North*	
McEwen, J.	1Nov.01	*Portsea*	
Caws, B. F., *A.M.Inst.C.E.*	26Sept.02	*London Dist.*	
Wenborn, S. T., *F.S.I.*	1Jan.04	*Aldershot, North*	
Stanbury, W. H., *A.R.Inst.B.A.*	20Mar.05	*Norwich.*	

Assistant Surveyors, ranking as Lieutenants.

Billingham, J. A. L., *F.S.I.*	1July90	*Dover*
Rogers, C. P., *F.S.I.*	1July90	
Humphrey, W. C.	1July90	*Dublin.*
Chapell, C. H.	18July91	*Belfast.*
Pownall, W. E.	18July91	*S. African Consldy.*
Rea, J. T. *F.S.I.*	18July91	*Straits Settlts.*
Wright, G. J., *F.S.I.*	8Sept.91	*Malta*
Chapman, G. J., *F.S.I., A.M.Inst.C.E.,*	26Jan.92	*Tidworth*
Spriggs, C. W.	8July92	*Woolwich*
Sayer, G. W., *F.S.I.*	8July92	*Hong Kong*
Addenbrooke, W. H. S.	26Oct.92	*Curragh*
Bradshaw, J. L., *A.M.Inst.C.E.*	20Mar.93	*Gibraltar*
Raves, B. A., *A.M.Inst. C.E*	20Mar.93	*Jamaica*
Carruthers, E. S.	18Jan.94	*Hong Kong*
Knight, H. St. J., *F.S.I.*	8Jan.94	*S. Africa.*
Bagot, L. B., *A.M.Inst.C.E., F.S.I.*	8Nov.94	*Bermuda*
Walmsley, A. T.	8Nov.94	*Aldershot, South*
Bryant, G. H., *F.S.I.*	8Nov.94	*Exeter*
Taylor, E. C., *F.S.I.*	7Jan.95	*Isle of Wight*
Bone, E. J.	5Feb.96	*Edinburgh*
Earle, F., *A.R.I.B.A.*	1Jan.97	*Newcastle-on-Tyne*
Nicholls, E. A., *F.S.I.*	1Jan.97	*Dublin*
Harrison, S. W.	12Apr.98	*Singapore*
Condy, C.	9May98	*Pembroke Dock*
Barkshire, C. E., *F.S.I.*	8Oct.98	*Chatham*
Critchlow, J.	1Dec.98	*Gosport*
Roberts, S.	1May99	*Liverpool*
Coad, H. E.	7Nov.99	*Mauritius*
Hewitt, F. T. B., *F.S.I.*	17Aug.00	*Borden*
O'Connell, J. C., *B.E. A.M.Inst.C.E.*	19Dec.00	*Shorncliffe*
Short, E. W. G., *F.S.I.*	10Dec.00	*Salisbury*

Digitized by Google

QUEEN ALEXANDRA'S IMPERIAL MILITARY NURSING SERVICE.

(*Established by Royal Warrant dated 27th March, 1902.*)

On a cross pattee (as borne in the Royal Arms of Denmark), surmounted by an Imperial Crown, the letter A within a circle, and surrounded by an oval band bearing the inscription, "Queen Alexandra's Imperial Military Nursing Service."

"*Sub Cruce Candida.*"

Uniform, *Grey*. Facings, *Scarlet*.

Note.—Where two dates are shown, the second is that of appointment to the Army Nursing Service.

President.

QUEEN ALEXANDRA.

Matron-in-Chief.

Keer, *Miss* C. H., *R.R.C.* 5Apr.06 *War Office.*
19Dec.87

Principal Matrons.

Becher, *Miss* E. H., *R.R.C.* 1Jan.03 *War Office.*
Addams-Williams, *Miss* F. E., *R.R.C.* 5Apr.06 *Pretoria*
10Oct.85

Matrons.

lond, *Miss* A. S., *R.R.C.* 5Mar.07 *Devonport*
27Jan.92

Shadwick, *Miss* C. M., *R.R.C.* 30Mar.03 *Curragh*
10Oct.86

ole, *Miss* M. C. F. K., *R.R.C.* 17Feb.03 *Colchester*
1Jan.83

ox, *Miss* A. L. 14Jan.04 *Shorncliffe*

ergusson, *Miss* E. 17Feb.03 *Wynberg.*
12July98 *Cape Colony*

arrlock, *Miss* A., *R.R.C.* 17Feb.03 *Woolwich*
20May96

loadley, *Miss* J. *R.R.C.* 5Mar.07 *Curragh*
7Sept.92

errard, *Miss* I. J. *R.R.C.* 17Feb.03 *Cairo*
8Aug.78

ones, *Miss* B. L. 12Feb.03 *Millbank, S.W.*

llen, *Miss* G. M. 21June06 *Colchester*

llsop, *Miss* K. A. 6 Dec.06 *Devonport*

nderson *Miss* C. 17Feb.03 *Pretoria*
20Apr.91 *Transvaal*

arber, *Miss* E. 10Nov.06 *Gibraltar*

arker, *Miss* A. 30Mar.03 *Chatham*
9May96

eck, *Miss* E. 17Feb.03 *Pretoria*

elcher, *Miss* L. 6 Dec. 06 *Shorncliffe*

ills, *Miss* S. K. 10Apr.05 *Curragh*

ilton, *Miss* C. T. 6Dec.06 *Netley*

lakely, *Miss* M. M. 16Feb.04 *Cairo*

lew, *Miss* N. 21June06 *Aldershot*

lody, *Miss* E. 17Feb.03
11Dec.99

lond, *Miss* M. M. 9Aug.04 *Aldershot*

ulman, *Miss* K. M. 21June06 *Malta*

yers, *Miss* A. F. 9Aug.04 *Netley*

heetham, *Miss* E. C. 12Feb.03 *South Africa*

lay, *Miss* J. M. 10Oct.03 *Royal Arsenal, Woolwich*

lements, *Miss* M. 28Dec.06 *Curragh.*

ox, *Miss* R. A. 17Feb.03 *Millbank,*
1Nov.97 *S.W.*

ulverwell, *Miss* L. M. 17Feb.03 *York*
4Apr.99

aker, *Miss* B. H. 10Apr.05 *Millbank, S.W.*

lenne, *Miss* E. M. 9Aug.04 *Bloemfontein.*

e Stourdza-Zrinyi, *Miss* F. G. P. 15Aug.05 *Woolwich*

oods, *Miss* J. E. 17June03 *Netley*

range, *Miss* H. M. 15Aug.05 *Netley*

vans, *Miss* J. A. 16Feb.04 *Gibraltar*
3Mar.00

Knox, *Miss* M. C. S., *R.R.C.* 17Feb.03 *Potchefstroom*
10Oct.87

McCarthy, *Miss* E. M., *R.R.C.* 30Mar.03 *Aldershot*

McCurdy, *Miss* H. 11Jan.06 *Canterbury*
28Nov.86

Martin, *Miss* E. J. 5Mar.07 *Chatham*
2Aug.93

Oram, *Miss* S. E., *R.R.C.* 17Feb.03 *Aldershot*
1May96

Payne, *Miss* G. M., *R.R.C.* 17Feb.03 *Alexandria*
13Dec.86

Potts, *Miss* C. H. 19Mar.04
6Jan.87

Rannie, *Miss* M. L. 29June03 *Malta*

Reid, *Miss* H. W. 14Oct.03 *Pretoria*

Richards, *Miss* G. M. 14Mar.04 *Portsmouth*

Sisters.

Fairchild, *Miss* E. M. 21June06 *Aldershot*

FitzGerald, *Miss* A. E. 10Nov.06 *Gibraltar*

Foster, *Miss* E. 21June 06 *Aldershot*

Fox, *Miss* E. C. 10Nov.06 *Aldershot*

Grierson, *Miss* M. E. M. 21June06 *Portsmouth*

Guthrie, *Miss* A. 17Feb.03 *Standerton*
1Mar.96

Harding, *Miss* M. E. 17Feb.03 *Curragh*
3Mar.98

Hare, *Miss* H. A. 28Dec.06 *Devonport*

Harper, *Miss* M. E., *R.R.C.* 7Feb.03 *Middelburg,*
12Apr.89 *Cape Colony*

Harris, *Miss* M. L. 10Nov.04 *Devonport.*

Hay, *Miss* E. H. 29Oct.04 *Colchester*

Heweteson, *Miss* K. M. 10Nov.04 *Netley*

Hodgins, *Miss* F. M. 21Oct.03 *Aldershot*

Hordley, *Miss* E. H. 21Oct.03 *Portsmouth*

Humphreys, *Miss* E. 16Feb.04 *Woolwich*

Jack, *Miss* H. L. 6Dec.06 *Woolwich*

Keene, *Miss* E. J. M. 29Oct.04 *Dublin*

Knowles, *Miss* G. 10Apr.05 *Colchester*

Lamming, *Miss* S. 12Feb.03 *R.M. Acad. Woolwich*

Lanyon, *Miss* S. B. 9Aug.04 *Woolwich*

Larner, *Miss* G. E. 12Feb.03 *York*

Lyall, *Miss* L. M. 12Feb.03 *Harrismith*

Lyde, *Miss* E. M. 8June06 *Netley*

MacCormac, *Miss* A. M. 10Nov.06 *Malta*

McAllister, *Miss* E. L. 8June06 *Millbank, S.W.*

McCreery, *Miss* M. O'C. 10Nov.06 *Malta*

MacGregor, *Miss* F. M. 10Nov.06 *Pretoria*

MacGregor, *Miss* M. 10Nov.06 *Cairo*

Mackay, *Miss* C. 10Apr.06 *Shorncliffe*

Russell, *Miss* M., *R.R.C.* 17Feb.03 *Colchester*
16Oct.85

Saunder, *Miss* G. E. 17Feb.03 *Middelburg,*
27Dec.93 *Cape Colony*

Smith, *Miss* A. B. *R.R.C.* 30Mar.03 *Netley*

Stewart, *Miss* L. M., *R.R.C.* 17Feb.03 *Gibraltar*
16Dec.89

Thomas, *Miss* M., *R.R.C.* 17Feb.03 *Dover*
1July80

Tulloh, *Miss* L. W., *R.R.C.* 11Jan.06 *Dublin*
13Sept.97

Wilkinson, *Miss* E. A. 5Nov.03 *Bloemfontein*

Wilson, *Miss* M. 17Feb.03 *Malta*
12Oct.97

Wilshaw, *Miss* S. L., *R.R.C.* 5Mar.07 *York*
6Oct.87

Mackay, *Miss* L. E. 10Nov.04 *Khartoum*

Makepeace, *Miss* M. R. 17Feb.03 *Cork*
15Oct.94

Mark, *Miss* M. 17Feb.03 *Woolwich*
10Oct.96

Mason, *Miss* E. S. 10Nov.04 *Bloemfontein*

Massey, *Miss* W. G. 10Apr.05 *Netley*
10Jan.01

Moor, *Miss* L. M. 15Aug.0 *Chatham*

Murphy, *Miss* A. A. 17Feb.03 *Netley*
28May94

Neville, *Miss* M. E. 10Nov.06 *Dublin*

Nixon, *Miss* A. 17Feb.03 *Hounslow*
10Oct.94

Osborne, *Miss* R. 1May03 *Standerton*

Pagan, *Miss* A. M. 15Aug.05 *Pretoria*

Pearse, *Miss* K. 29Oct.04 *Wynberg Cape Colony*

Pedler, *Miss* M. 16Feb.04 *Aldershot*

Perkins, *Miss* S. F. 8June06

Pettle, *Miss* E. M. 9Aug.04 *Cairo*

Potter, *Miss* M. L. 16Feb.04 *Woolwich*

Potter, *Miss* W 17Feb.03 *Dublin*
16Nov.97

Ram, *Miss* M. S 21June06 *R.M College Sandhurst*

Richardson *Miss* 15Aug.05 *Hounslow*
M. E.

Roberts, *Miss* F. N. 28Dec 06 *Dublin*

Robinson, *Miss* E. M 10Nov.06 *Malta*

Rowe, *Miss* A. 6Dec.06 *Devonport*

Saunder, *Miss* D. J. 6Dec.06 *Netley*

Smith, *Miss* F. A. L. 28Dec.06 *Millbank, S.W.*

Smith, *Miss* G. M. 8June06 *Alexandria*

Smith, *Miss* M. 29July04 *Netley*

Smyth, *Miss* S. 29Oct.04 *Millbank*
26Mar.02 *S.W.*

Snowdon, *Miss* S. I. 17Feb.03 *Dover.*
1Jan.94

Steel, *Miss* C. K. E. 17Feb.03 *Woolwich*
18Sept.96

Steele, *Miss* M. F. 21June06 *Woolwich*

Digitized by Google

Queen Alexandra's Imperial Military Nursing Service.

Queen Alexandra's Imperial Military Nursing Service—contd.

Sisters—contd.

Stocle, *Miss* P 28Dec.06 *Chatham*
Steen, *Miss* L. E. C. 17Feb.03 13Mar.07
Steenson, *Miss* M. 24Nov.03 *Portsmouth*
Stewart, *Miss* E. C. 22Apr.03 *Potchefstroom*
Stronach, *Miss* C. G. 9Aug.04
Stuart, *Miss* H. 27June03 *Aldershot*
Taylor, *Miss* D. M 9Oct.04 *Khartoum*
Todd, *Miss* E. M. 17Feb.03 23June08 *Aldershot*
Toller, *Miss* L. M. 15Aug.05 *Millbank, S.W.*
Tripp, *Miss* D. D. 17Feb.03 6Oct.04 *Cairo*
Tunley, *Miss* M. M. 16Feb.04 *Aldershot*
Vaughan, *Miss* R. S. 24Dec.02 1July09 *Aldershot*
Walker, *Miss* A. L. 9Oct.04 1Apr.01 *Aldershot*
Walker, *Miss* M. 10Nov.04 *Pretoria*
Willes, *Miss* A. 15Aug.05 *Netley*
Willetts, *Miss* I. 28Apr.03 *Portsmouth*
Wilson, *Miss* A. A 3Aug.04 *Pretoria*
Wilson, *Miss* J. W. 17Feb.03 1July06 *Dover*
Wohlmann, *Miss* 28May03 *Aldershot*
A. E.
Worthington, *Miss* 10Apr.06 *Millbank*
M. 9May06 *S.W.*
Wright, *Miss* M. 17Feb.03 28June06 *Potchefstroom*

Staff Nurses.

Aitchison, *Miss* G. A. 24Apr.06 *Colchester*
Antrobus, *Miss* M. 21June05 *Egypt*
Ayre, *Miss* A. 1July05 *Aldershot*
Barnett, *Miss* H. M. *(prov.)* 18Jan.07 *Millbank, S.W.*
Barrett, *Miss* E. G. 1Mar.03 *Millbank, S.W.*
Barton, *Miss* M. 3Aug.05 *Devonport*
Batteson, *Miss* V. L. 24May06 *Hounslow*
Beamish, *Miss* R. *(prov.)* 13Mar.07 *Aldershot*
Beamish, *Miss* S. O. 20Mar.05 *York*
Brewer, *Miss* M. E. 20Feb.06 *Aldershot*
Brown, *Miss* M. 20June05 *Malta*
Burgess, *Miss* L. A. *(prov.)* 15Jan.07 *Millbank, S.W.*
Byerley, *Miss* M. 27Aug.06 *Portsmouth*
Cachemaille, *Miss* M. A. *(prov.)* 8Aug.06 *Aldershot*
Cameron, *Miss* A. B. 28Jan.05 *Millbank, S.W.*
Clapp, *Miss* A. M. 7July06 *Netley*
Close, *Miss* E. 29Sept.05 *Netley*
Coats, *Miss* C. A. 7May06 *Millbank, S.W.*
Collins, *Miss* E. R. 5Jan.07 *Hounslow (prov.)*
Congleton, *Miss* J. H. 1 Sept.06 *Millbank, S.W.*
Congleton, *Miss* M. H. 14July06 *Portsmouth*
Coxon, *Miss* K. 6Dec.04 *Portsmouth*
Dalton, *Miss* J. G. 6Feb.06 *Aldershot*
Daly, *Miss* S. N. 3Jan.05 *Shorncliffe*
Darnell, *Miss* E. B. 2Jan.06 *Millbank, S.W.*
Darvill, *Miss* M. 12Mar.06 *Millbank, S.W.*
Davies, *Miss* E. H. *(prov.)* 28Jan.07 *York.*
Davis, *Miss* M. 20June05 *Egypt*
Draper, *Miss* L. M. 10Sept.05 *Woolwich*
Ellis, *Miss* E. C. 8Aug.05 *Aldershot*
Ephgrave, *Miss* L. A. *(prov.)* 10Dec.06 *Shorncliffe*
Fawcett *Miss* K. F. *(prov.)* 10Dec.06 *Shorncliffe*
Fisher, *Miss* M. 16Feb.06 *Netley*
Fraser, *Miss* E. *(prov.)* 22Mar.07 *Aldershot*
Gardner, *Miss* J. S. G. 20Dec.05 *Chatham*
Gerahty, *Miss* C. H. E. 5July06 *Portsmouth*
German, *Miss* M. 6Feb.06 *Devonport*
Gibb, *Miss* C. C. M. *(prov.)* 1Jan.07 *Portsmouth*
Goard, *Miss* E. M. 24Mar.05 *Aldershot*
Harries, *Miss* C. E. A. *(prov.)* 1Apr.07 *Aldershot*
Hartigan, *Miss* H. 15May06 *Malta*
Harvey, *Miss* E. A. 1Mar.06 *Millbank, S.W.*
Hepple, *Miss* M. J. 18May06 *Malta*
Howe, *Miss* G. 14Nov.05 *Aldershot*
Ironside, *Miss* M. *(prov.)* 16Jan.07 *Colchester*
Jacob, *Miss* G. S. 17Dec.04 *Woolwich*
Jameson, *Miss* A. C. M. *(prov.)* 2Nov.06 *Aldershot*
Johnson, *Miss* C. V. S. 1June06 *Aldershot*
Johnston, *Miss* J. M. *(prov.)* 18Feb.07 *Netley*
Johnston, *Miss* M. C. 12July05 *Aldershot*
Jones, *Miss* C. W. 8Nov.05 *Millbank, S.W.*
Kaberry, *Miss* E. K. 21June05 *Woolwich*
Kaberry, *Miss* M. I. 21June05 *Aldershot*
Lang, *Miss* E. M. 15Feb.05 *Netley*
Lees, *Miss* C. G. 20June06 *Egypt*
Loseby, *Miss* F. A. *(prov.)* 28Dec.06 *Harrismith*
Lovell, *Miss* E. M. *(prov.)* 2May07 *Netley*
Macartney, *Miss* H. M. E. 13May05 *Egypt*
McGrath, *Miss* E. *(prov.)* 13Mar.07 *Millbank, S.W.*
McCreery, *Miss* M. M. A. 24Aug.05 *Netley*
McNeil *Miss* N. R. *(prov.)* 1Feb.07 *Chatham*
Macpherson, *Miss* F. *(prov.)* 1May07 *Millbank, S.W.*
Macrae *Miss* C. *(prov.)* 12Feb.07 *Woolwich*
MacRae, *Miss* C. MacK. *(prov.)* 20Apr.07 *Netley*
Malim, *Miss* E. M. M. *(prov.)* 18Jan.07 *Chatham*
Manfield, *Miss* F. R. 17May06 *Netley*
Medforth, *Miss* M. E. 10Aug.06 *Dublin*
Michell, *Miss* D. M. C. 2Jan.05 *Colchester*
Minns, *Miss* E. J. 24Mar.05 *Aldershot*
Mitchell, *Miss* F. J. *(prov.)* 14Aug.06 *Netley*
Morton, *Miss* F. E. *(prov.)* 8Jan.07 *Woolwich*
Mowat, *Miss* A. C. 21June05 *Curragh*
Murphy, *Miss* J. 2Jan.03 *Colchester*
Newman, *Miss* M. C. R. 1July05 *Netley*
Nunn, *Miss* A. S. *(prov.)* 18Jan.07 *Aldershot*
Nye, *Miss* B. M. *(prov.)* 13Mar.07 *Woolwich*
Paschali, *Miss* V. C. 10Jan 05 *Millbank, S.W.*
Phillips, *Miss* A. M 16May06 *Netley*
Plaskitt, *Miss* M. 20Oct.06 *Woolwich*
Pooley, *Miss* I. J. 1Aug.06 *Dublin*
Rankin, *Miss* B. 9Jan.06 *Owestry*
Rentsch, *Miss* E. M 15May05 *Malta*
Richards, *Miss* S. 20May05 *Malta*
Rogers, *Miss* S. G. *(prov.)* 1May06 *Woolwich*
Roscoe, *Miss* K. 8May06 *Egypt*
St. Clair, *Miss* A. J. 17Apr.06 *Netley*
St. Quintin, *Miss* E. 23Dec.04 *Devonport*
Sellar, *Miss* G. H. *(prov.)* 12Dec.06 *Netley*
Sibbald, *Miss* A. R. 2July06 *Aldershot*
Siddons, *Miss* A. S *(prov.)* 1Mar.06 *Netley*
Skinner, *Miss* K. F. G *(prov.)* 1Jan.07 *Aldershot*
Smith, *Miss* D. M 5Apr.06 *Portsmouth*
Smith, *Miss* M. E. *(prov.)* 1Jan.07 *York*
Smyth, *Miss* M. H. *(prov.)* 13Mar.07 *Millbank, S.W.*
Steer, *Miss* A. A. 20June03 *Devonport*
Stewart, *Miss* N. *(prov.)* 18Jan.07 *Devonport*
Tedman, *Miss* M. 26Sept.06 *Woolwich*
Toah, *Miss* F. M. 26July05 *Aldershot*
Watson, *Miss* M. C. *(prov.)* 13Mar.07 *Woolwich*
Weir, *Miss* A. *(prov.)* 18Jan.07 *Devonport*
Wilkin, *Miss* M. 26July04 *Malta*
Williams, *Miss* C. M. 20Oct.05 *Netley*
Williams, *Miss* M. B. 27May06 *Malta*
Williams, *Miss* M. S. 9Jan.06 *Woolwich*
Wilson, *Miss* A. P. *(prov.)* 25Mar.07 *Dublin*
Winzer, *Miss* H. 16July05 *Millbank, S.W.*
Woodhouse, *Miss* W. D. 20Nov.06 *Woolwich*
Woolley, *Miss* S. W. *(prov.)* 18Jan.07 *Chatham*

Superintendent.

(Serving under a previous Warrant governing the "Army Nursing Service.")

Dowse, *Miss* E. A., *R.R.C.* 1July06 *Cork*

Digitized by Google

INDIAN MEDICAL SERVICE.

Uniform—Blue. *Facings*—Black Velvet.

lurgeon-Generals.

anking as Major-Generals.)

wne, W. R., *C.I.E.*, *D.* 11Oct04
ford, G., *C.I.E.*, *M.D., Director-General* 1Jan.08
ay, J. P., *M.D.* 20June05

Colonels.

silton, H., *C.B.*, *M.D.* 1Oct.02
tins, T. J. H. 30June03
tie, D., *M.B.* 2Apr.04
son, P. H., *M.B.* 11Oct.04
kay, H. E., *C.B.*, *C.I.E* 3Dec.04
rae, R., *M.B.* 12Feb.05
ray, R. D., *M.B.* 29Mar.05
son, C. H. 16June05
loghry, J. 30June05
gs, H. B., *M.B.* 10July05
, T. E. L., *C.I.E.* 12July05
is, G. J. 16Oct.05
r, P. A., *M.B.* 26Oct.05
dierson, W. G. H. 11Nov.05
r, W. G., *C.I.E.*, *B.* 29 Apr 06
ara, W. 28May06

utenant-Colonels.

the case of the senior tears the first date is that selection for increased y under Art. 6 of the Rl. l. of 28 Nov. 1903.]

mer, O. H., *M.B.* 31Mar.01
30Sept.98
ch-Mullen, D., *M.D.* 24Mar.03
31Mar.97
k., C. 31Mar.03
, G. H., *M.D.* 30Mar.98
20Mar.98
s, A. M., *C.I.E.* 10Apr.03
31Mar.97
ne, C. L., *M.D.* 19May04
31Mar.98

Lieut.-Colonels—contd.

Lee, W. A. 30June03
30Sept.98
Coates, W., *M.D.* 6July03
31Mar.97
Thomson, S. J., *C.I.E.* 10July03
1Oct.97
Campbell, R. N., *M.B.* 19July03
1Oct.97
MacCartie, F. F., *C.I.E.*, *M.B.* 15Nov.03
30Mar.98
Chatterjie, N. 10Mar.04
31Mar.97
Bennett, C. H., *M.D.* 1Apr.04
1Oct.97
Emerson, G. A., *M.B.* 2Apr04
1Oct.97
Willis, C. F., *M.D.* 24May05
31Oct.98
Grainger, T., *M.D.* 1June01
30May98
Sweeny, T. H. 1June04
30Sept.98
Harris, G. F. A. 25June04
30Sept.98
Pemberton, R. 1Oct.04
30Mar.98
Anderson, J., *M.B.* 1Jan.05
30Sept.98
Bamber, C. J. 1st Feb.05
30Sept.98
Perry, F. F. 29Mar.05
31Mar.99
Warliker, D. P. 1stApr05
30Mar.98
Dimmock, H. P., *M.D.* 25Apr.05
31Mar.00
Little, S., *M.D.* 30May05
31Mar.99
Gimlette, G. H. D., *C.I.E.*, *M.D.* 16June05
31Mar.98
Quayle, W. A., *M.D.* 26June05
30Mar.98
Lukis, C. P., *M.B.* 12July05
31Mar.00
Waddell, L. A., *C.B.*, *C.I.E.*, *M.B.* 17Sept.05
31Mar.00
Spencer, D. R. 16Oct.05
31Mar.00
Pank, P. D. 26Oct.05
31Mar.00
Milne, A., *M.B.* 11Nov.05
2Apr.01
Dobson, E. F. H., *M.B.* 21Nov.05
20Oct.00
Armstrong, H. 29Apr.06
30Mar.98

Lieut.-Colonels—contd.

Baker, R. J., *M.D.* { — 2Apr.01
Carruthers, H. St. C. — 30Sept.98
Wortabet, H. G. L., *M.D.* { — 31Mar.99
Corkery, W. A. { 14July6 2Apr.01
Shearer, J., *D.S.O.*, *M.B.* { — 20Oct.00
Peck, F. S. { 10Oct.06 20Oct.00
Dennys, G. W. P. { 21Oct.06 31Oct.99
ffrench-Mullen, J., *M.D.* — 30Mar.98
Thomas, W. F., *M.D.* 31Mar.99
Smith, J. C. C., *M.B.* 31Mar.99
Frenchman, E. P. 31Mar.99
James, R., *M.B.* 31Mar.99
Sarkies, S. C. 31Mar.99
Bain, D. S. E. 31Mar.99
Macnamara, J. W. U., *M.D.* 31Oct.99
Marsden, J. C. 31Oct.99
Sykes, J. 31Oct.99
Reeves, F. C. 31Oct.99
Poynder, J. L. 31Oct.99
Mulroney, T. R., *M.D.* 1Mar.00
Cama, R. H. 31Mar.00
Browning, W. B., *C.I.E.* 31Mar.00
Thompson, C. M., *M.B.* 31Mar00
Rundle, C. S., *M.B.* 31Mar 00
VanGeyzel, J. L., *M.B.* 20ct 00
Harington, H. N. V. 20ct.00
Mistri, K. H. 20ct.00
Fooks, G. E. 20ct.00
Sanjana, K. C. 20ct 00
Hakim, H. M. 20ct 00
Burton, J. A. 20ct 00
Kelawala, M. J. 20ct.00
Manifold, C. C. 29Nov.00
Cunningham, J. A., *M.D.* 2Apr.01
Silcock, A., *M.D.* 2Apr.01
Rodgers, J. W. 2Apr.01
Maclaren, J. F., *M.B.* 2Apr.01
Stevenson, H. W. 2Apr. 1
Gibbons, J. B. 1Oct.01
Grant, D. St. J. D., *M.B.* 1Oct.01
Crawford, D. G., *M.B.* 1Oct.01
Roe, R. B. 1Oct 01
Smyth, J., *M.D.* 1Oct.01
Greany, H., *M.D.* 1Oct 01
Charles, Sir R. H., *K.C.V.O.*, *M.D.* 1Apr.02
Sykes, W. A., *D.S.O.*, *M.B.* 1Apr.02

Lieut.-Colonels.—contd.

Lyons, R. W. S., *M.D.* 1Apr.02
Barry, J. P. *M.B.* 1Apr.02
Anderson, A. V., *M.B.* 1Apr.02
Reilly, E. W. 1Apr.02
Scott, J., *M.B.* 1Apr.02
Weir, R. R., *M.B.* 30Sept.02
Burke, W. H., *M.B.* 30Sept.02
McCrimmin, J., *C.I.E.* 30Sept.02
Davis, R. E. S., *M.B.* 30Sept02
Collie, M. A. T., *M.B.* 31Mar.03
Quicke, W. H. 31Mar.03
Evans, A. O. 31Mar.03
Pratt, J. J. 29Sept.03
Shore, R., *M.D.* 29Sept.03
Bannerman, W. B., *M.D.* 29Sept.03
Sarkies, C. J., *M.B.* 29Sept.03
Thomson, H., *M.B.* 29Sept.03
Hendley, H. 1Apr.04
Banatvala, H. E. 1Apr.04
Alpin, W. G. P., *M.D.* 1Apr.04
Leslie, J. T. W., *M.B.* 1Oct.04
Bown, A. T. 1Oct.04
Drury, F. J., *M.B.* 1Apr.05
Dyson, H. J. 1Apr.05
Carroll, E. R. W. C. 1Apr.05
Woolbert, H. R., *M.B.* 1Oct.05
Baker, G. H., *M.B.* 1Oct.05
Adie, J. R., *M.B.* 1Oct.05
Younan, A. C., *M.B.* 1Oct.05
Alcock, A. W., *C.I.E.*, *M.R.* 1Oct.05
Cadell, J. M., *M.B.* 1Oct.05
Hehir, P., *M.D.* 1Apr.06
Pisani, L. J. 1Apr.06
Edwards, W. R., *C.M.G.*, *M.D.* 1Apr.06
Mactaggart, C., *M.B.* 1Apr.06
Bell, G. J. H., *M.B.* 1Apr.06
Daly, J. T., *M.B.* 1Apr.06
Fooks, H. 1Apr 06
Hudson, E. 1Apr.06
Dawson, A. W., *M.D.* 1Apr.06
Robinson, W. H. B. 1Apr.06
Macnamara, R. J., *M.D.* 30Sept.06
Pilgrim, H. W., *M.B.* 30Sept.06

Digitized by Google

Lieut.-Colonels—contd.

Thomson, F. W., *M.B.* 30Sept.06
Brown, E. H., *M.D.* 30Sept.06
Beasley, C. N. 30Sept.06
Henderson, S. H., *M.B.* 30Sept.06
Grayfoot, B.B., *M.D.* 30Sept.06
Green, C. R. M. 30Sept.06
Castor, R. H. 30Sept.06
Dyson, T. E., *M.B.* 30Sept.06
Hare, E. C. 30Sept.06
Clarkson, F. C. 30Sept.06
Jordan, J. G., *M.B.* 30Sept.06
Morris, H. M. 30Sept.06
Russell. A. R. P. 30Sept.06
Morwood, J., *M.D.* 30Sept.06
Maidment, F. G. 30Sept.06
Hall, E. A. W., *M.B.* 30Sept.06

Majors.

Meyer, C.H.L., *M.D.* 31Mar.99
Elliot, W. H. W., *D.S.O.*, *M.B.* 31Mar.99
Childe, L. F., *M.B.* 31Mar.99
Clark, W. R., *M.B.* 31Mar.99
Braide, G. F. W. 31Mar.99
Marks, R. J. 31Mar.99
Sunder, C. R., *M.B.* 31Mar.99
Ker, M. A. 31Mar.99
Herbert, H. 31Mar.99
Barry, T. D. C. 31Mar.99
Buchanan. A. 31Mar.99
Fischer, L. G. 31Mar.99
Vost, W., *M.B.* 31Mar.99
Garvie, J., *M.B.* 31Mar.99
Gilbert, C. E. L. 31Mar.99
Irvine, G. B. 31Mar.99
Crawford, F. J., *M.D.* 31Mar.99
Robertson, R., *M.B.* 31Mar.99
Roberts, A.E. *M.B.* 10Oct.99
Davidson, D.M., *M.B.* 10Oct.99
Maynard, F. P., *M.B.* 10Oct.99
Lamont, J. C., *M.B.* 10Oct.99
Nott, A. H., *M.B.* 10Oct.99
Coleman, A. 10Oct.99
White, W. W., *M.D.* 10Oct.99
Lane, D. T., *M.D.* 10Oct.99
Macwatt, R. C., *M.B.* 10Oct.99
Woodwright, W.H.E. 10Oct.99
Jones, J. L. T., *M.B* 10Oct.99
Buchanan, W. J., *M.B.* 10Oct.99
Close, J. K., *M.D.* 10Oct.99
Jennings, W.E., *M.B.* 10Oct.99
Dewes, F. J. 10Oct.99

Majors—contd.

Strickland, P. C. H. 10Oct.99
Stewart, T. W. 10Oct.99
Moir, D. M., *M.D.* 31Mar.00
Whitchurch, H. F 1Mar.00
Roberts, J.R., *M.B.* 31Mar.00
Hojel, J. G., *M.B.* 31Mar.00
Dee, F. W. 31Mar.00
Prasad, K. 31Mar.00
O'Gorman, P. W. 31Mar.00
Gray, W. H. 31Mar.00
Arnim, H. C. L. 31Mar.00
Thomson, G. S., *M.B.* 31Mar.00
Pereira, F.C., *M.B.* 31Mar.00
Drake-Brockman, H. E. 29Sept.00
Lane, W. B. 29Sept.00
Lumsden, P. J. 29Sept.00
Prall, S. E. *M.B.* 29Sept.00
Jezard, F. R. 30Mar.01
Anderson, A. R. S., *M.B.* 30Mar.01
Calvert, J.T., *M.B.* 30Mar.01
Ricketts, W. S. P. *M.B.* 30Mar.01
Moore, C. M., *M.D.* 30Mar.01
Jennings, E. 30Mar.01
Hendley, A. G. 30Mar.01
Jenney, G.W., *M.B.* 30Mar.01
Hudson, C. T. 30Mar.01
Melville, H. B., *M.B.* 30Sept.01
Vaughan, J. C. S., *M.B.* 30Sept.01
Duke, A. L., *M.B.* 30Sept.01
White, J. C., *M.D.* 30Sept.01
Smith, J. B., *M.B.* 30Sept.01
Cleveland, H. F. 30Sept.01
Sedford, C. H., *M.D.* 30Sept.01
Williams, C. L., *M.D.* 30Sept.01
Macnab, A. J. 31Mar.02
Jackson, J., *M.B.* 31Mar.02
Smith, H., *M.D.* 31Mar.02
Wimberley, C. N.C., *M.B.* 31Mar.02
Hore, E. W., *M.B.* 31Mar.02
Street, A., *M.B.* 31Mar.02
Jameson, J.B., *M.B.* 31Mar.02
Sutherland, W. D., *M.B.* 31Mar.02
Carr-White, P., *M.B.* 31Mar.02
Wright, E. H. 31Mar.02
Molesworth, W., *M.B.* 31Mar.02
Fearnside, C.F., *M.B.* 31Mar.02
Johnston, C. A., *M.B.* 31Mar.02
Giffard, G. G. 31Mar.02
Crawford, J. M., *M.B.* 31Jan.03
Singh, B. J. 31Jan.03
Whitcombe, R. G. R. 31Jan.03
James, C. H. 31Jan.03
O'Kinealy, F. 31Jan.03
Suist, A.W.T., *M.B.* 31Jan.03

Majors—contd.

Basu, B. D. 31Jan.03
Deare, B. H. 28July03
Oldham, B. C. 28July03
Bird, R., *C.I.E.*, *M.D.* 28July03
Smith, S. R. 28July03
Frost, G. H., *M.B.* 28July03
Wilkinson, E 28July03
Ewens, G. F. W., *M.D.* 28July03
Duer, C., *M.B.* 28July03
Wood, H. S., *M.B.* 28July03
Irvine, T. W., *M.B.* 28July03
Entrican, J., *M.D.* 28July03
Pridmore, W. G., *M.B* 28July.03
Donovan, C., *M.D.* 28July03
Penny, J. 28July03
Graves, D. H. McD., *M.B.* 28July03
Palk, C. H. L., *M.B* 28July03
Seton, E. G. 30Jan.04
Elliot, R. H., *M.B.* 30Jan.04
Mitter, R. K., *M.B.* 30Jan.04
Haig, P. B., *M.B.* 27July04
Fullarton, T. W. A., *M.B.* 27July04
Maddox, R.H., *M.B.* 27July04
Hugo, E. V., *M.D.* 27July04
Melville, H.G., *M.B.* 27July04
Smith, H. A., *M.B.* 27July04
Green, D. R., *M.D.* 27July04
Smith, G. McI. C., *M.B.* 27July04
Earle, H. M. 27July04
Hulbert, J.G., *M.B* 27July04
Swinton, F. R. 27July04
Burnett, S. H., *M.B.* 27July04
Jackson, T., *M.B.* 27July04
Gabbett, P. C. 27July04
Macrae, J. L., *M.B.* 27July04
Milne, C. 30Jan.05
Drake-Brockman, V. G. 30Jan.05
Williams, C.R., *M.B.* 30Jan.05
Young, W., *M.B.* 30Jan.05
Bourke, J. J., *M.B.* 30Jan.05
Chatterton, E. R., *M.D* 30Jan.05
Prall, C. E. 30Jan.05
Williams, C.R., *M.B.* 30Jan.05
MacLeod, J.N., *M.B.* 30Jan.05
Ogilvie, W.H., *M.B.* 30Jan.05
Langston, T. A. O. 30Jan.05
Heard, R., *M.B.* 30Jan.05
Parry, E. R., *M.B.* 30Jan.05
Orr, W. H. 30Jan.05
More, P.St.C., *M.B.* 30Jan.05
Bidie, G. 30Jan.0
Stevens, C. R., *M.D.* 30Jan.05
Rogers, L., *M.D.* 30Jan.05
Birdwood, G. T., *M.D.* 30Jan.05
Kilkelly, P. P., *M.B.* 30Jan.05
Sharman, R. H. 30Jan.05
Foulkes, T. H. 30Jan.05
Bennett, H., *M.B.* 24July05
Barry, C. C. S. 29July05

Majors—contd.

Newman, E. A. R., *M.D.* 29July05
Gould, J., *M.B.* 29July05
Turner, E. G. 29July05
Davidson, J., *M.D.* 29July05
Mulvany, J. 29July05
Woodart, T., *M.B.* 29July05
Heath, E. 29July05
Lamb, G., *M.B.* 29July05
Burden, H. 29July05
Bowie-Evans, C. H. 29July05
Berry, A. E., *M.B.* 29July05
Fraser, H. St. J. 29July05
Hunter, G. Y. O. 29July05
Fisher, J., *D.S.O.*, *M.B.* 29Jan.06
Peck, E. S., *M.B* 29Jan.06
Harries, S. A., *M.B* 29Jan.06
MacLeod, E. C. 29Jan.06
Thomson, C., *M.B.* 29Jan.06
Sutherland, D.W., *M.D.* 29Jan.06
Selby, W., *D.S.O.* 29Jan.06
Bennett, V. E., *M.B.* 29July06
Granger, T. A., *M.B.* 29July06
Barnfield, H. J. K. 29July06
Grant, J. W., *M.B.* 29July06
Moorhead, A. H., *M.B.* 29July06
Hayward, W. D., *M.B.* 29July06
Scott-Moncrieff, W. K., *M.B.* 29July06
Pearce, C. R., *M.B.* 29July06
Gwyther, A., *M.B.* 29July06
Hamilton, J. A., *M.B.* 29July06
Robertson-Milne, C. J., *M.B.* 29Jan.07
Stevens, A. F. 29Jan.07
Beasley, C. H. 29Jan.07
Watling, F. H., *M.B.* 29Jan.07
Evans, S., *M.B.* 29Jan.07
Morgan, E.J., *M.B.* 29Jan.07
McDonald, J. H., *M.B.* 29Jan.07
Wall, F. 29Jan.07
Mathew, C. M. 29Jan.07
Stephenson, J., *M.B.* 29Jan.07
Windsor, F.N., *M.B.* 29Jan.07
Turnbull, W. R., *M.D.* 29Jan.07
Waters, E.R., *M.D.* 29Jan.07
Illington, E. M. 29Jan.07
Webster, C. G. 29Jan.07

Captains.

Leventon, A. 29July05
Chapman, P.F., *M.B.* 29July05
Hooton, A. 29July05
King, A. F. W. 29July05
Standage, R. F. 29July05
Gibbs, A. A. 29July05
Blenkinsop, F. L., *M.B.* 29July05
Knapton, H. A. 29July05

Digitized by Google

Captains—contd.

tson, T. E., *M.B.* 28July98
hrane, A. W. R., *M.B.* 29Jan.98
nesha, W. W., *M.B.* 29Jan.98
hls, C. R. 29Jan.99
k, J. A., *M.B.* 29Jan.98
son, R. P. 29Jan.98
leay, V. S. H., *M.B.* 29Jan.98
ertson, J. C., *M.B.* 29Jan.98
aler, N. R. J. 29Jan.98
day, K. V. 29Jan.98
ree, C. D. 29Jan.98
y, E. L. 29Jan.98
hard, M. B. 29Jan.99
lock, W. J., *M.B.* 29Jan.99
rison, C. B., *M.B.* 29Jan.99
r, N. P. O'G., *M.B.* 29Jan.99
ons, T. H. 29Jan.99
h, E. R. 29Jan.99
ton, H. J., *M.B.* 28July98
sworth, H. *M.B.* 28July98
th, F. A., *M.B.* 28July98
swall, J. W., *M.D.* 28July98
er, A., *M.B.* 29July98
amond, F. A. L. 28July98
vn, H. R. 29July99
ards, W. G. 29July99
es, S. P., *M.B.* 29July99
ning, A. N., *M.B.* 29July98
P., *M.B.* 29July98
, F. O. N., *M.B.* 28July98
rne, F. D., *M.B.* 29July98
, M. 29July98
ley, J. M., *M.B.* 28Jan.00
, C. A., *M.D.* 28Jan.00
r, T. B. 28Jan.00
, J. H., *D.S.O.*, *M.B.* 28Jan.00
rick, W. H. 28Jan.00
on, C. H. 28Jan.00
oln, C. H. S. 28Jan.00
, R. H., *M.B.* 28Jan.00
es, E. F. E. 28Jan.00
, G. O. F. 28Jan.00
on, R. 28Jan.00
ay, J. G. P., *M.B.* 28July00
rson, S., *M.B* 28July00
hinson, F. H. G., *M.B.* 28July00
rribanks, J. L., *M.B.* 28July00

Captains—contd.

Fenton, A., *M.B.* 28July00
Dredge, J. A. 28July00
Knox, R. W., *M.B.* 28July00
Delany, T. H., *M.B.* 28Jan.01
Rait, J. W. F., *M.B.* 28Jan.01
Douglas, S. R. 28Jan.01
O'Meara, R. J. 28Jan.01
Tate, G., *M.B.* 28Jan.01
Baird, R. F. 28Jan.01
Gage, A. T., *M.B.* 28Jan.01
McPherson, G., *M.B.* 28Jan.01
Hunt, S. 28Jan.01
Sargent, A. G. 28Jan.01
Cox, W. H., *D.S.O.* 28Jan.01
Condon, de V., *M.B.* 28Jan.01
Gidney, H. A. J. 28Jan.01
Kirkpatrick, H., *M.B.* 28Jan.01
Fayrer, F. D. S. 28Jan.01
Chitale, P. K. 28Jan.01
Lethbridge, W., *M.B.* 28Jan.01
Hunter, T., *M.B.* 27July01
Battye, W. R., *M.B.* 27July01
Meakin, H. B., *M.D.* 27July01
Hutcheson, G. *M.B.* 27July01
Liston, W. G., *M.B.* 27July01
Boulton, H. 27July01
Anthony, R. W., *M.B.* 27July01
Tucker, E. F. G. 27July01
Stewart, G. E. *M.B.* 27July01
Thompson, F. S. C., *M.B.* 27July01
Novis, T. S. 27July01
Watson, J. W., *M.B.* 27July01
Twigg, H. J. R., *M.B.* 27July01
Leicester, J. C. H., *M.D.* 28Jan.02
Innes, H., *M.B.* 28Jan.02
Willmore, W. S. 28Jan.02
Walter, A. E. 28Jan.02
Hudson, C., *D.S.O.* 28Jan.02
Hutchinson, L. T. R., *M.B.* 28Jan.02
Weinman, C. F., *M.B.* 28Jan.02
Cruddas, H. M. 28Jan.02
Fleming, A. M., *M.B.* 28Jan.02
Ward, R. L. 28Jan.02
Walker, J. N. 28Jan.02
Roberts, V. H. 28Jan.02
King, G., *M.B.* 28Jan.02
Ross, T. S. 28Jan.02
Groube, G. P. T. 28Jan.02

Captains—contd.

Atal, P. P. 28Jan.02
Pearson, W. MacM., *M.B.* 28Jan.02
Kemp, D. C. 28Jan.02
Greig, H. D. W., *M.B.* 27July02
Dykes, C. 27July02
McKechnie, W. R. *M.B.* 27July02
Harvey, W F., *M.B.* 27July02
Forster, W. C. H., *M.B.* 27July02
Urwin, J. J., *M.B.* 27July02
McCay, D., *M.B.* 27July02
Fry, A. B., *M.B.* 27July02
Paile, H. D. 27July02
Cowin, D. H. F. 27July02
Maddock, R. C. G., *M.B.* 27July02
Dickinson, W. H., *M.B.* 27July02
Tucker, W. H. 27July02
Tuke, A. W. 27July02
Lowson, C. S., *M.B.* 27July02
Stewart, G. H. 27July02
Anderson, D. N. 27July02
Chaudhuri, N. M., *M.B.* 27July02
MacGilchrist, A. C., *M.B.* 27Jan.03
Megaw, J. W. D., *M.B.* 27Jan.03
Thurston, E. O. *M.B.* 27Jan.03
Browse, G. 27Jan.03
Woodbody, C. M. 27Jan.03
Steen, R., *M.B.* 27Jan.03
Elwes, F. F., *M.B.* 27Jan.03
Matthews, E. A. C., *M.B.* 27Jan.03
Stephen, L. P., *M.B.* 27Jan.03
Hilbert, L., *M.B.* 27Jan.03
Stokes, T. G. N., *M.B.* 27Jan.03
Mackenzie, H. M., *M.B.* 27Jan.03
Thornely, M. H. 27Jan.03
Bell, F. V. O., *M.B.* 27Jan.03
Murphy, W. O'S., *M.B.* 27Jan.03
Jorry, M., *M.B.* 27Jan.03
Murison, C. C. 27Jan.03
Williams, H. A., *D.S.O.* 27Jan.03
Long, W. C. 27Jan.03
Graham, J. D., *M.B.* 28June03
Sprawson, C. A. *M.B.*, 28June03
MacKelvie, M., *M.B.* 28June03
Apsley, W., *M.B.* 28June03
Jasaley, W. H. 28June03
Joppinger, W. V., *M.D.* 28June03

Captains—contd.

Spitteler, A., *M.B.* 28June03
Oxley, J. C. S. 28June03
Dean, L. J. M. 28June03
Houston, W. M., *M.B.* 28June03
Keys, W. D. A., *M.D.* 28June03
Young, G. J. G., *M.B.* 28June03
Good, J., *M.B.* 28June03
Chalmers, A., *M.B.* 28June03
Hamilton, W. G. 28June03
Godkin, S. R. 28June03
Melville, C. W. F., *M.B.* 29Jan.04
McCarrison, R., *M.B.* 29Jan.04
Masson, J., *M.B.* 29Jan.04
Wells, N. S., *M.B.* 29Jan.04
Anderson, W. M., *M.B.* 29Jan.04
Stanley, E. H. B. 29Jan.04
Leonard, W. H. 29Jan.04
Young, A. W. C., *M.B.* 29Jan.04
Swan, J. G. G., *M.B.* 29Jan.04
Dalziel, R. McL., *M.B.* 29Jan.04
Robb, J. J., *M.B.* 29Jan.04
Rusmak, S. A. 29Jan.04
Foster, R. B. B., *M.B.* 29Jan.04
Charles, G. R., *M.B.* 27June04
McKendrick, A. G., *M.B.* 27June04
Moses, O. St. J., *M.D.* 27June04
Little, J. W., *M.B.* 27June04
Sumner, F. W., *M.B.* 27June04
Nutt, H. R., *M.B.* 27June04
Ritchie, W. D., *M.B.* 27June04
Scott, N. E. H., *M.B.* 27June04
Fleming, J. K. S. 27June04
Hepper, E. O. 27June04
Southon, C. B., *M.B.* 27June04
Fowler, G. 27June04
Husband, J., *M.B.* 27June04
Foster, H. B. 27June04
Kerans, G. C. L. 27June04
McConaghy, C. B., *M.B.* 27June04
Illius, H. W 27June04
Browne, E. W. 27June04
Christian, J. B 27June04
Murphy, A., *M.B.* 27June04
Thompson, F. T., *M.B.* 27June04
Brassey, L. P., *M.B.* 27June04
Marr, C. F., *M.B.* 27June04
Bose, S., *M.B.* 27June04
O'Neill, P. L. 27June04
Lister, A. E. J., *M.B.* 29Jan.05
Williams, T. S. B., *M.B.* 29Jan.05
Abbott, S. H. L., *M.B.* 29Jan.05
Greig, A. W. 29Jan.05
Lloyd, R. E. 29Jan.05
Clements, J. E., *M.B.* 29Jan.05

Digitized by Google

Indian Medical Service.

Captains—contd.

Steen, H. R., *M.B.* 29Jan.05
Bisset, E., *M.B.* 29Jan.05
Bradley, E. J., *M.B.* 29Jan.05
Woods, J., *M.B.* 29Jan.05
Overbeck-Wright, A. W., *M.B.* 29Jan.05
Munro, D., *M.B.* 29Jan.05
Harley, T. W., *M.B.* 29Jan.05
McCoy, J. W. 29Jan.05
Hagger, R. L. 29Jan.05
Carter, R. M. 29Jan.05
Willcocks, R. D., *M.B.* 29Jan.05
Paterson, T. G. F., *M.B.* 29Jan.05
Baker, D. G. R. S. 29Jan.05
Tyrrell, J. R. J., *M.B.* 29Jan.05
Rai, D. G. 29Jan.05
Barron, R. M. 29Jan.05
Scroggie W. R. J. 29Jan.05
Gloster, T. H., *M.B.* 29Jan.05
Knapp, H. H. G., *M.B.* 29Jan.05
Horton, J. H. *D.S.O.* 29Jan.05
Justice, W. A., *M.B.* 29Jan.05
Barnardo, F. A. F., *M.B.* 26July05
McPherson, J., *M.B.* 26July05
Franklin, G. D. 26July05
Gourlay, C. A., *M.B.* 26July05
Ross, W. C., *M.B.* 26July05
Lloyd, R. A., *M.B.* 26July05
Kunhardt, J. C. G. 26July05
Walker, E. A., *M.B.* 26July05
Cook, L., *M.B.* 26July05
Scott, L. B., *M.B.* 26July05
Davys, G. L., *M.B.* 26July05
Hallilay, H., *M.B.* 26July05
Betts, A. J. V., *M.B.* 26July05
Wilson, F. E., *M.B.* 26July05
Patton, W. S., *M.B.* 26July05
Trafford, W. L., *M.B.* 26July05
Paymaster, B. R., *M.B.* 26July05
Mackworth, N. W., *M.B.* 26July05
Ross, H., *M.B.* 26July05
Forrest, J., *M.B.* 26July05
Crosse, H., *M.B.* 26July05
Hirsch, L. 26July05
Maunsell, E. C. C., *M.B.* 26July05
Batty, H. E. J. 26July05
Illius, J. W. 26July05
O'Keefe, D. S A., *M.B.* 26July05
Cameron, J. P. 26July05
Murray, J. H., *M.B.* 1Sept.05

Captains—contd.

Mackie, F. P., *M.B.* 1Sept.05
Pridham, A. T., *M.B.* 1Sept.05
Connor, F. P. 1Sept.05
O'Leary, J., *M.B.* 1Sept.05
Christophers, S. R., *M.B.* 1Sept.05
Emslie-Smith, H., *M.B.* 1Sept.05
Dutton, H. R. 1Sept.05
Neufield, V. B. 1Sept.05
Brown, H. M., *M.B.* 1Sept.05
Easton, P. G. 1Sept.05
Jeudwine, W. W., *M.B.* 1Sept.05
Young, T. C. McC., *M.D.* 1Sept.05
Jolly, G. A., *M.B.* 1Sept.05
Brown, H. C., *M.B.* 1Sept.05
Landdie, A. K. *M.B.* 1Sept.05
Collinson, W. J., *M.B.* 1Sept.05
Dunn, C. I. 1Sept.05
Melhuish, H. M. H. 1Sept.05
Riddle, H. H. 1Sept.05
Talbot, R. F. C., *M.D.* 1Sept.05
Saigol, R. D. 1Sept.05
Bulteel, C. E. 1Sept.05
Lunham, J. L., *M.B.* 1Sept.05
Rogers, F. C. 1Sept 05
Ba-Ket, M., *M.B.* 1Sept.05
Hingston, C. A. F. 1Sept.05
Shaw, W. S. J., *M.B.* 31Jan.06
Parker, C. S., *M.B.* 31Jan.06
Broome, H. H., *M.B.* 31Jan.06
White, F. N., *M.B.* 31Jan.06
Seymour, C. G. 31Jan.06
Heron, D., *M.B.* 31Jan.06
Rutherfoord, T. C., *M.B.* 31Jan.06
Keates, H. C., *M.B.* 31Jan.06
Reynolds, L. 31Jan.06
Taylor, E. C., *M.B.* 31Jan.06
Needham, R. A., *M.B.* 31Jan.06
Goil, D. P., *M.B.* 31Jan.06
Kirkwood, J., *M.B.* 31Jan.06
Whitmore, A., *M.B.* 31Jan.06
Kelsall, R., *M.B.* 31Aug.06
Burgess, J. H., *M.B.* 31Aug.06
Brodribb, C. H., *M.B.* 31Aug.06
Macmillan, J. McC. A., *M.B.* 31Aug.06
Gill, C. A. 31Aug.06
Owens, T. F. 31Aug.06
Steel, R. F., *M.B.* 31Aug.06
Harkness, G. F. I. 31Aug.06
Ingram, A. C., *M.D* 31Aug.06
Maconachie, G. W., *M.B.* 31Aug.06
Bradfield, E. W. C., *M.B.* 31Aug.06
Harvey, A. W. M., *M.B.* 31Aug.06
Brierley, C. L. 31Aug.06

Captains—contd.

Hunter, J. B. D., *M.B.* 31Aug.06
Harris, E. T. 31Aug.06
Drake, H. R. 30Jan.07
Hodgson, E. C. 30Jan.07
McGillivray, W. S., *M.B.* 30Jan.07
Gillitt, W., *M.B.* 30Jan.07
Brayne, W. F., *M.B.* 30Jan.07
Barber, C. H., *M.B.* 30Jan.07
Tarr, W., *M.B.* 30Jan.07
Irani, M. S. 30Jan.07
Watts, H., *M.B.* 30Jan.07
Jones, I. D., *M.B.* 30Jan.07
Finlayson, W. T. 30Jan.07
Jones, S W. 30Jan.07
McCowen, W. T. 30Jan.07
Stanger-Leathes, H. E. 30Jan.07
Anderson, J., *M.B.* 30Jan.07
Roberts, E. A. 30Jan.07
Hirst, G. G. 30Jan.07
Quirke, M. J., *M.B.* 30Jan.07
Holmes, J. M., *M.B.* 30Jan.07
White, M. F., *M.B.* 30Jan.07

Lieutenants.

Mateon, H. S. 18Sept.04
Steel, D. 18Sept.04
Stewart, F. H. 18Sept.04
Dougan, H. A 18Sept.04
Cameron, A. 18Sept.04
Proctor, A. H., *M.D.* 18Sept.04
Wells, R. T. 18Sept.04
Macrae, I. M. 18Sept.04
Shaw, C. C. C. 18Sept.04
MacGregor, R. D. 18Sept.04
Babington, J. W. H. 18Sept.04
Peebles, A. S. M. 18Sept.04
Shettle, F. B. 18Sept.04
Hamilton, A. F., *M.B.* 1Feb.06
White, A., D. 1Feb.06
Keaney, M. F., *M.B.* 1Feb.06
White, R. K. 1Feb.06
Buckley, H. C., *M.B.* 1Feb.06
Wilson, N. M. 1Feb.06
O'Neill, J. S., *M.B.* 1Feb.06
MacWatters, M.R.C., *M.B.* 1Feb.06
Boalth, W. H. 1Feb.06
Soltau, G. A. 1Feb.06
Hamilton, W. H. 1Feb.06
Cunningham, J., *M.B.* 1Feb.06
Falk, H., *M.B.* 1Feb.06
Coppinger, C. J., *M.B.* 1Feb.06
Palmer, C. E., *M.B.* 1Sept.06
Reinhold, O. H. 1Sept.06
Hayden, A. F., *M.B.* 1Sept.06
Newland, B. E. M. 1Sept.06

Lieuts.—contd.

Lack, L. A. H., *M.B.* 1Sept.06
McDonald, E. J. C. 1Sept.06
Mackenzie, K. W., *M.B.* 1Sept.06
Wright, W. D., *M.B.* 1Sept.06
Boyd, J. F. 1Sept.06
Whittaore, V. H. 1Sept.06
Catto, J., *M.B.* 1Sept.06
Sodhi, N. S. 1Sept.06
Powell, W. J., *M.B.* 1Sept.06
Gray, W. C., *M.B.* 1Sept.06
Pierpoint, H. W. 1Sept.06
Gharpurey, K. G. 1Sept.06
Stevenson, W. D. H., *M.B.* 1Sept.06
Cook, H. P., *M.B.* 1Sept.06
Mills, P. S., *M.B.* 1Sept.06
Fraser, W. J., *M.B.* 1Sept.06
FitzGerald, D. C. V. 1Sept.06
O'Brien, C. R., *M.B.* 1Sept.06
Kennedy, K. S., *M.B.* 1Sept.06
Higham, R. 1Sept.06
Godson, C. A. 1Sept.06
Lee, R. H., *M.B.* 1Sept.06
Hume, N. H., *M.B.* 1Sept.06
Malcomson, G. E., *M.B.* 1Sept.06
Heffernan, P., *M.B.* 1Sept.06
Mearns, W. A., *M.B.* 1Sept.06
Hutchison, H. S., *M.B.* 1Sept.06
Church, D. W. C., *M.B.* 1Sept.06
Croly, R. G. G., *M.B.* 1Sept.06
Crump, S. T. 1Sept.06
Cullen, W. K. A. K., *M.B.* 1Sept.06
Skinner, J. Mac G., *M.B.* 1Sept.06
Taylor, J., *M.B.* 1Sept.06
Stewart, A. D., *M.B.* 1Sept.06
Cross, C. H. 1Sept.06
Chambers, R. A., *M.B.* 1Sept.06
Bott, R. H. 1Sept.06
Morison, J., *M.B* 1Sept.06
Baughton, S. G. S., *M.B.* 1Sept.06
Crosv, F. W., *M.B.* 1Sept.06
McVean, N. N. G. C. 1Sept.06
Simpson, N. S. 1Sept.06
Singh, S. 1Sept.06
Hebbert, R. F 1Sept.06
James, J. F., *M.B.* 1Sept.06
Smalley, J., *M.B.* 1Sept.06
Roberts, C. M., *M.B.* 1Sept.06
Leslie, A. S., *M.B.* 1Sept.06
Thomson, W. M., *M.B.* 1Sept.06
Lorimer, A. P. G., *M.B.* 1Sept.06
Scott, H. B. 1Sept.06
Millar, G. McG., *M.B.* 1Sept.06
Knight, H. A., *M.B.* 1Sept.06
Salisbury, F. H., *M.B.* 1Sept.06
Fraser, F. C., *M.D.* 1Sept.06
Thorburn, B. H., *M.B.* 1Sept.06

Temporary Half-pay.

Major.

Armstrong, W. F. A. . . 30Jan.04

Captain.

Rundall, L., *M.B.* 26July05

Lieutenant.

Gill, J. H., *M.B.* 26July05

Digitized by Google

SUBORDINATE MEDICAL DEPARTMENT.

Senior Assistant Surgeons

(with honorary rank of Captain).

ite, S. C.	12Apr.93
onnor, W. F.	27Apr.00
rrison, J.	3May01
ore, J.	21Mar.02
Mullen, G. C.	1Apr.02
tes, W.	10Aug.02
rphy, M	1Jan.03
Romaine, H. A.	1Jan.03
llen, A.	1Jan.03
rroll, G. T.	1Apr.03
tins, D. A.	3May03
wrence, T. C.	3June03
Key, P.	1Feb.04
ill. S. A.	1Feb.04
roll, C.	7Feb.04
ppolette, W. A.	11Apr.04
eming, J. G.	31May04
omey, P.	31May04
bb, J.	31May04
lan, A. H.	31May04
ement, E. P.	30June04
eathcock, W.	22Nov.04
adley, F.	22Nov.04
obinson, W. H.	22Nov.04
Carlton, W. G.	17Dec.04
Rodrigues, A. P.	1Apr.05
Windross, M.	1Apr.05
Newton, L.	1Apr.05
O'Neal, G. S.	8Dec.05
Hynes, G.	8Dec.05
Johnstone, J.	8Dec.05
Chaves, L.	1Jan.06
Davis, C. E.	1Jan.06
Vas, A. J. B.	1Mar.06
de Ressurriecao, J. A.	8Mar.06
Milchem, G. T.	22Aug.06
D'Orus, A.	22Aug.06
Cooper, W. H.	26Sept.06
Kiddle, T.	26Sept.06
McDonough. T.	26Sept.06
Sherman, H. M.	2Dec.06

Senior Assistant Surgeons

(with honorary rank of Lieutenant).

Lobo, G. D.	2June97
Miles, H. H.	21Sept.97
Prentis, J.	17Feb.99
D'Silva, J. G.	13May99
Bailey, J. A.	15Apr.01
Careck, F. J.	15Apr.01
Butcher, W. H.	1Jan.03
De Silva, A.	1Jan.03
Waller, D.	3May03
Carleton, V. M.	11Feb 04
Bonner, T. H	31May04
O'Reilly, L. J.	31May04
Day, H.	31May04
Brandon, J.	31May04
Clerke, L. A. H.	22June04
Tunnicliffe, C.	30June04
Bartley, W. D.	30June04
Shunker, E. L.	18Aug 04
Lobo, J. A.	21Sept.04
Summers, J. S.	21Sept 04
Mungavin, M. E.	22Nov.04
Victor, P.	22Nov.04
Forrester, W.	17Dec.04
Busher, W. D.	17Dec 04
Corridon, R.	17Dec 04
Allison, A. A.	1Apr.05
Boucher, W. A.	1Apr 05
Goldsmith, J.	1Apr.05
Bowder, A. G.	1Apr 05
Pais, S. J.	1Apr.05
Weston, E.	20Apr.05
Robertson, D.	20Apr.05
Nicholas, C. T. M.	20Apr.05
Bowers, M.	20Apr.05
King, H. W. G.	20Apr.05
Allan, G. R.	20Apr.05
Naller, R. H.	20Apr.05
Rodrigues, A. R. G.	20Apr.06
Roach, H. R.	29July05
George, W. B.	11Sept.05
De Souza, C. M.	11Sept.05
Parkinson, J. T.	8Dec.05
Gregg, C. N.	8Dec.05
Daley, F. J.	1Jan.06
Rodrigues, A.	1Jan.06
Gardiner, A. B.	1Mar.06
Bedell, E. A.	8Mar.06
Cotton, A. D.	27Mar.06
Lynsdale, A. W. J.	13June05
Fraser, E. W.	1Aug.06
Owen, C. A.	22Aug.06
Paterson, A. R.	22Aug.06
Gandoin, G. R.	26Sept.06
Jackson, S G.	26Sept.06
D'Ravara, A. J. (*Rank to date from* 3Dec.06)	23Oct.05

Digitized by Google

ARMY ORDNANCE DEPARTMENT.

Uniform—Blue. *Facings*—Scarlet. *Edgings*—Scarlet.
Agents for Clothing—Sir C. R. M'Grigor, Bt. & Co., 25, Charles Street, St. James's Square, S.W.
Officer in Charge of Records—Parsons, Lt.-Col. H. D. E., *C.M.G., Red Barracks, Woolwich.*

Stations of the Head Quarters of Companies of the Army Ordnance Corps.

No. 1 Co. - - Cape Town.	No. 8 Co. - - Gibraltar.	No. 16 Co. - - York
,, 2 Co. - - Aldershot	,, 9 Co. - - Pretoria.	,, 17 Co. - - Devonport
,, 3 Co. - - Portsmouth	,, 10 Co. - - Colchester.	,, 18 Co. - - Dover
,, 4 Co. - - Burscough.	,, 11 Co. - - Stirling.	,, 19 Co. - - Aldershot
,, 5 Co. - - Chatham	,, 12 Co. - - Aldershot	,, 21 Co. - - Malta
,, 6 Co. - - Bloemfontein, O. R. Colony.	,, 13 Co. - - Aldershot	,, 23 Co. - - Salisbury Plain
,, 7 Co. - - Egypt	,, 14 Co. - - Curragh	,, 22 Co. - - Rhowtins
	,, 15 Co. - - Dublin.	
	Depôt Co. - - - Woolwich.	

N.B.—The second date opposite an Officer's name is that of his Army rank, honorary rank, or previous Departmental Commission.
s Served in Ordnance Store Department before 31 Jan. 80. *y Serving under Royal Warrant 31 Jan. 93.*
s Permanently transferred under Article 286a, Royal Warrant, 26 Oct. 00.

Principal Ordnance Officer. (1)

Mulcahy, Maj.-Gen. (*hon.* Lt.-Col.) 1Apr.03 *Dir. of Equipment & Ordnance Stores, H.-Q. of Army*
K.C.B., ranking as Maj.-Gen. 1Apr 03
Maj.-Gen. (hon.) Apr. 6

Ordnance Officers, 1st Class. (9)

sAppelbe, E., Col. 28Nov.00 *A. D.O.S. Woolwich Arsenal*
B., *C.B.*,
sJeans, G. G., Col. 1Apr.03 *C.O.O. R.A.C. Dept.*
sHeron, T., Col. 24Apr.03 *Aldershot Com'd*
s*Barrett, H. W., Col., *Insp. of Equip. and Ord. Stores.* 2Aug.02 *Horse Guards*
yBatteraby, T. P., Col. 2Nov.04 *Gibraltar*
yLaw, R. T. H., Col. 2Nov.04 *South Africa*
yButcher, G. J., Col. 19Jan.05 *Irish Com'd C.M.G.*
ySmyth, H. W. N. S., Col. 21July05 *Southern Command*
yMoulton-Barrett, E. A., Col. 2June06 *Malta C.M.G.*
y Crawford. R., Col. 2June06 *Woolwich Arsenal*

Ordnance Officers, 2nd Class. (18)

yParkinson, P. G., Lt.-Col. 1Oct.99 *Scottish Com'd*
yJackson, B. W. M., Bt. Col. 19Feb.02 *Eastern Com'd C.M.G.*, 23Aug.02
y Seymour, H. L. Col. 1Apr.03 *C.O.O. Hong Kong*
yAngell, F. J., Lt.-Col. 24Aug.03 *C.O.O. Portsmouth*
sTaylor, R. H. B., Lt.-Col. 25Aug.03 *C.O.O. Cape* 1Feb.04 *Colony Dist.*
sBunny, F. W. McT., Lt.-Col. 25Aug.03 *R.A.C.D.* 1Feb.04
sLambert, W., Lt.-Col. 26Aug.03 *Western n.a.c.* 1Feb.04 *Command*
s*Perry, H. W., Lt.-Col. 25Aug.03 *War Office* 1Feb.04
sCairl, E. D., Lt.-Col. 8Sept.03 *C.O.O. Bermuda.* 1Feb.04
sParsons, H. D. E., *C.M.G.*, Col. 2Nov.04 *A.O.C., Woolwich*
s*Mathew, C. M., D.S.O., *Lt.-Col.*, 19Jan.05 *War Office* s.

Ordnance Officers, 2nd Class—contd.

sHale, J. H., Lt.-Col. 19Jan.05 *C.O.O. Dublin.*
sHall, C., Lt.-Col. 21June05 *C.O.O. Egypt*
s*f* Anley, H. A., Lt. Col. 21July05 *C.O.O. Colchester*
sHale, T. W., Lt.-Col. 15Nov.05 *C.O.O Weedon*
s*f. Moore-Lane, W., Lt.-Col 1Apr.06 *Royal Dockyard*
s*f* Nowlan, T. B. Lt.-Col. 1Apr..06 *R. A. O. D.*
s Waring, H., Lt.-Col. *p.a.c.* 2June06 *Northern Command*
s*Barton, A. F., Lt.-Col. *p.a.c.* 18July06 *War Office* s.
s*Wrigley, C. O., Lt.-Col., *p.a.c.*, s. 1Aug.06 *War Office*
sThorn, J. C., Lt.-Col. *n.a.s* 1Aug.06 *Woolwich Arsenal*
sDavies, W. T., Lt. Col. 1Apr.07 *Woolwich Arsenal*
s*f. Scott, R. K., *D.S.O.*, Lt.-Col. 1Apr.07 *Halifax, N.S.*

Ordnance Officers, 3rd Class. (29)

yStanley, H. T., Maj. 1Apr.96 *C.O.O. York* 24Apr.96
sTribe, C. W., Maj. 5Apr.99 *C.O.O. Pem* 23May99 *broke Dock*
s*f* Audain, M. R. P., Maj. 21May99 *Purfleet* 16Aug.99
sPalmer, A. S., Maj. 1Oct 01 *C.O.O.* 21Feb 00 *Clothing Depôt, Pmaritsburg*
sBainbridge, P. A., Maj. 1Aug.02 *C.O.O* *p.a.c.* 1Apr.03 *Dover*
s*f. Langhorne, H. S., Maj. 2Aug.02 *C.O.O., R.O.C. and Natal Dist*
sSmith, W. H. U., Maj. 20Sept.02 *C.O.O. D.S.O.*, 1Aug.04 *Haulbowline*
s*Egan, M. H., *p.a.c.* 8Nov.02 *Malta* 9May03
f Marshall, H. C. Maj. & Bt. Lt.-Col. 8Sept.02 *C.O.O. Transvaal Dist.* 4June04
Tufnell, L. C. G., Maj. E. Surr. R. *C.O.O. Tidworth*
s*f* Blunt, C. J., H. S., Maj. 2Aug.04 *Aldershot* 18May04
s Woodifield, A. H., Maj. 5Oct.04 *C.O.O.* 16July04 *Curragh*
s*f* Forbes, A., Maj. 2Nov.04 *Gib. altar* 11June06
s*f* Hamilton, R. S. Maj. 9Jan.06 *C.O.O.*, 12Feb.06 *Woolwich*
zBaker, A. S. Maj. *p.a.c.* 16June06 *Portsmouth.* 1Apr.00

Ordnance Officers, 3rd Class—contd.

sSpencer, M., Maj. 28July06 *Woolwich Arsenal*
s*f. Watts, C. O. D. R., Maj. 18Sept.06 *C.O.O. Chatham*
soStewart, J. A. Maj. 18Sept.06 *C.O.O.* 2Mar.06 *Shrbrg*
f. Bernard, J. F. Capt. R. Malta Art., *g. Arsenal* 15Nov.06 *Woolwich*
s*f. McOhsane, M. W. H., Maj. 21Feb.06 *Dublin* 5Apr.06
Greer, MacG., Maj. R War R., *p.a.c* 1Apr.06 *Woolwich Arsenal*
o Fisher, C. A., Capt. R. Art. 2June76 *Aldershot*
s*f. Keddie, H. W. G., Maj. 12July06 *Devonport*
s*f* Trimnell, W. D. C., Maj. 1Aug.06 *C.O.O. London 1st*
Harter, O. B., Capt. Durh. L.I. *p.a.c.* 1Aug.06 *C O O. Cape*
o Carlyon, L. K., Maj. N. Staff. R. 8Sept.06
o Hodgins, C. R. Maj. R. Art. 19Jan.07 *C.O.O Straits Settlements*
o Bainbridge Capt. W. Rid. R. 1Apr.07 *Curragh*
N. R. *D.S.O.*
f Austin, J. C., Capt. R. Art. 1Apr.07 *C.O.O. Jamaica*

Ordnance Officers, 4th Class (61)

oGregson, H. G. F. S., Capt. R. Kent R. 14Feb.03
o Cunningham-Cunningham, Lt. R. Art. 17Feb 03 *Woolwich Arsenal*
oDymock, Lt. A. Travers, H. C. Lt. R. Art., *p.a.c.* 17Feb.03 *R.A.C.D.* 19Jan.04 *Gibraltar*
s Lowry-Corry, A. Lt. R. W. Kent R. 19Jan.04 *Malta*
s Exham, F. S. Capt. W. Rid. R. 20Jan.04 *Bermuda*
Bush, H. S. Capt. R. W Kent R. 20Jan.04
o Platt, R. E. Lt. R. Art. 20Jan.04 *Cairo*
o Kent, T. W. S. Capt. North'n R. 21Jan.04 *Pretoria*
o James, E. L. H. Capt. R. W. Kent R. 21Jan.04 *Carrickfergus*

Digitized by Google

rdnance Officers, 4th Class—contd.

Jopp, K. E. 28Jan.04 *York*
Capt. Leins. R.
Sheppard, W. 28Jan.04 *Malta*
T., Lt. R. Art.
Baker, J. Capt. 29Jan.04 *C.O.O. Sierra Leone*
R. Mar.
Knaggs, M. H. 16Feb.04 *Aldershot*
Bt. Maj. N.
Staff. R.
Murray, J. A. S. 16Feb.04 *A.O.C. Woolwich*
Capt. Suff. R.
Wortham, P. 16Feb.04 *C.O.O. Mauritius*
W. T. H. Capt.
W. Rid. R.
Stephen, C. M. 16Feb.04 *Weedon*
Capt. Ches. R.
Fisher, A. J. 18Feb.04 *A.O.C., Woolwich*
Capt. Worc. R.
Hill, D. J. 19Feb.04 *Burscough*
Capt. N. Staff. R.
Simmons, P. 20Feb.04 *Bloemfontein*
W., Capt. R.
Mar.
Acworth, L. 6Apr.04 *Middleburg*
R., Capt. W.
Rid. R.
Faichnie, D. 6Apr.04 *Pretoria*
C., Capt.
Leic. R.
Heaketh, T. 29Apr.04 *Gibraltar*
E., Capt. 2 D.G.
Howard, H. 30Jan.05 *Cape Town*
M., Capt. R. Mar.
Mackenzie, H. 30Jan.05 *Tipnor*
F., Capt. R. Art.
de Smidt, E. 30Jan.05 *Cape Town*
M., Capt. R. Art.
Larmour, F. 30Jan.05 *Dublin*
C., Lt. R. Art.
Anderson, R. 30Jan.05 *Woolwich*
D'A., Lt. R. Art. *Arsenal*
Courtice, J. 30Jan.05 *C.O.O.*
G., Lt. R. Art. *Guernsey*
Latham, R. O., 15Mar.05 *Chester*
Lt. R. Art.
Walker, O. A., 5Apr.05 *Pretoria*
Lt. R. Art.
Davidson, E., 1Jan.06 *Malta*
Capt. R. Art.,
p.a.c.
Low, C. F. G., 1Feb.06 *Hong Kong*
Capt. R. Art.
McVittie, R. H., 1Feb.06 *Priddy's Hard*
Capt. R. Art.
Fernyhough, 1Feb.06 *Portsmouth*
H. C., *D.S.O.*,
Capt. Yorks L.I.
MacKenzie, W. S., 1Feb.06 *Haulbowline*
Capt S. Lan. R.
Dooner, W. D., 1Feb.06 *Hong Kong*
Capt. R. Ir. Fus.,
p.a.c.
Man, H. W., 1Feb.06 *Jersey*
Capt Hamps. R.
Walshe, G. G. J. 1Feb.06 *Upnor*
Lt. R. Art., *p.a.c.*
Leahy, T. B. 20Mar.06 *Chatham*
A., Capt. R.
Mar. Art.
Hoare, L. L., 3May06 *Colchester*
Lt. R. Art.
Disney, J. W. K. 7May06 *Woolwich*
Capt. R. Art. *Arsenal*
Cardew, P. A., 6June06 *Dover*
Capt. R. Art.
Stone, J. H., 12June06 *Devonport*
Lt. R. Art.

Ordnance Officers, 4th Class.—contd.

o Sheppard, R. O., 26June06 *Aldershot*
Lt. R. Art.
oOldfield A. R., 5Nov.06 *Stirling*
Capt R. Art
Russell, R. T. 9Dec.06 *Bull Point*
Capt. R. Art., *p.a.c.*
Henderson, R., 1Jan.07 *Aldershot*
Capt. R. Mar.
Art., *p.a.c.*
oBanks, H. J. A., 1Jan.07 *Aldershot*
D.S.O., Maj.
Hamps. R.
Crofton, R. B., 1Jan.07 *Tidworth*
Capt. R. Art.,
p.a.c.
oHay, G. L., Lt. 1Jan.07 *Dublin*
R. Art.
o Dudley, G. de S., 4Feb.07 *Devonport*
Capt R Art.
Stevenson, K. L., 4Feb.07 *Curragh*
Capt. R Art., *p.a.c.*
o Hill, F. W. R., 4Feb.07 *Haulbowline*
D.S.O., Capt.
R. Fus.
o Wethered, H. L. 4Feb.07 *Portsmouth*
Lt. E Lan. R.
o Boyd, A. C., 27Feb.07 *Chatham*
Capt. R. Art.
o Fisher, C. T., 15Mar.07 *Tidworth*
Capt R Mar.
Art.
o Gethin, R. W. 12Apr 07 *Burscough*
St. L., Capt. R.
Art.
o Jones, R. P., 19Apr.07 *Portsmouth*
Capt R Art.
o Tyrrell, R. B., 12Apr.07 *Colchester*
Lt. R. Art.
o Allen, V. M., 15Apr.07 *Dover*
Lt. R. Art.

Commissaries of Ordnance (9)

Thompson, J. 24May99 *Jamaica*
hon. maj. 24July05
Stoyle, G. H. 29Nov.00 *Shornelife*
hon. capt. 1Apr.98
Brooks, J. 20Oct.01 *Enniskillen*
hon. maj. 6Apr.07
Andrews, H. G. 6Apr 02 *Woolwich*
hon. maj. 25May07 *Dockyard*
Saunders, J. 18Mar.05 *Tower of*
hon. capt. 1June98 *London*
Spedding, C. G. 26Nov.05 *Hong Kong*
hon. capt. 8June98
Coxe, D. 10Feb.06 *Ceylon*
hon. capt. 26Nov.98
Robertson, A. P. 6Apr.07 *Bermuda*
hon. capt. 1Apr.00
Bush, H. W., 18May07 *Pietermaritsburg*
hon. capt. 29Nov.00
Hallick, W., 20May07 *Chatham*
hon. capt. 29Nov.00

Deputy Commissaries of Ordnance. (27)

(with honorary rank of Captain.)

Morris, T. C. 4Apr.01
Moss, J. W. 20Oct.01 *Dublin*
Linnell, A. 17Dec.01 *Stirling*
Myers, W 12Feb.02 *Solisby. Plain*
Parke, G. A. 1Apr 02 *Hong Kong*
Lovett, H. 27Aug.02 *Colchester*
Comey, C. H. 17Sept.02 *War Office*
Meyer, G. E. C. 22Oct.02 *Hyde Park*
Wise, W. T. 22Nov.02 *Sheerness*
Everest, W. C. 4July03 *Eastern*
R. *Comd. London*
Brown, A. J. 10Oct.03 *Warley*
Johnson, W. R. 6Jan.04 *Egypt. Army*

Deputy Commissaries of Ordnance—contd.

Oldfield, J. B 6Jan.04 *York*
Randall, J. R. 6Apr.04 *Wool. Arsnl.*
Robertson, 23June04 *Harwich.*
T. A.
Thompson, 29Jan.05 *Mauritius*
A. R.
Macleay, K. P. 18Mar.05 *Singapore*
Burns, F 18Mar.05 *Salisbury*
Alwood, W. A. 30Aug.05 *Weedon*
Embleton, J. 25Nov.05 *Fleetwood*
Leary, C. 10Feb.06 *Pembroke Dock*
Norburn, W. J. 21Feb.06 *Cape Town.*
Lilly, T. 9Mar.06 *Weedon*
Leamy, A. 24Mar.06 *Malta*
Stevens, C. J. 1Apr.06 *A.O.C. Woolwich*
Bonsor, S. 2May06 *Portsmouth*
Netherton, W. E. 3Apr.07 *War Office*
Westlake, W. J 3Apr.07 *Purfleet*
Fuller, C. W. 18May07 *York*
Kennedy, J. 20May07 *Cape Town*

Assistant Commissaries of Ordnance. (49)

(with honorary rank of Lieutenant)

Hayes, F. 27Jan.00 *Aldershot*
Baker, A. 27Jan.00 *Aldershot*
Simons, W. A. 27Jan.00 *A.O.C., Woolwich.*
Holland, G. H. 25Mar.03 *Woolwich*
1Apr.00
Pollock, J. H. 8May00 *Dover*
Rees, H. 29Nov 00 *Aldershot*
Chalkley, F. H. 29Nov 00 *Aldershot*
Findlay, R. J 29Nov 00 *War Office*
Sargent, A. 11Jan.01 *Curragh*
Blades, W. W. 1Apr.01 *Pretoria*
Wiggins, C. 1Apr.01 *Burscough*
Joyce, J. 1Apr.01 *Devonport*
Mitchell, A. G. 4Apr.01 *Bermuda*
Heaketh. C. T. 4Sept.01 *War Office*
Lethaby, T. 9Sept.01 *War Office*
Nicholson, J. 23Nov.01 *Devonport*
Mills, J. T. 21Dec.01 *Haulbowline*
Hemsley, A. J. 26Feb.02 *Colchester*
Dunn, H. T. 10May02 *Portsmouth*
White, T. J. 10May02 *Bloemfontein*
Ottey, T. W. 10May02 *Bloemfontein*
Biggs, W. H. 10May02 *Chatham*
Tristem, H. 10May02 *Malta*
Rees, T. 3June02 *Egypt*
Bishop, W. S. G. 4June02 *Dublin*
Wight, J. 17Sept 02 *Stirling*
Webb, P. 17Sept.02 *Portsmouth*
Hawkins, J. W. 6Dec.02 *Malta.*
Messenger, H. G. 24Dec.02 *Portsmouth*
Leggett, E. J 18July03 *Gibraltar*
Wright, S. J. 6Dec.03 *Gibraltar*
Gray, A. 4May04 *Haulbowline*
Brean, H. 11June04 *Malta*

Digitized by Google

Assistant Commissaries of Ordnance—*contd.*

Cooper, H.	3Aug.04	*Tynemouth*
Dickson, W.	3Aug.04	*Stirling*
Weeks, W. G.	18Feb.05	*Burscough*
Lindley, H. C.	25Mar.05	*Dover*
Craik, G. T.	25Mar.05	*Salisbury Plain*
Oliver, G. C.	21June05	*Devonport*
Salmon, G. K.	30Aug.05	*Middelburg, O.C.*
West, J.	29Nov.05	*Selby*
Gay, G. J.	10Feb.06	*Aldershot*
Moore, S.	21Feb.06	*Tidworth*
Marfleet, E. C.	9May06	*Dublin*
Willson, H. S.	6June06	*Aldershot*
Willey, C. S.	4July06	*Dublin*
Murphy, J.	21July06	*Preston*
Smith, F. S.	6Mar.07	*Dublin*
Haynes, G. W.	24Apr.07	*Tidworth*
Meaver, J. G.	24Apr.07	*Fort*
du Plergny, L. J. H.	2/May07	*Weedon*
Asser, W. J.	22May07	*Portsmouth*

Inspectors of Ordnance Machinery.

(26, & 5 *for India.*)

1st *Class.*

Lane, F., *hon. m.*	24Jan.00	*Dover*
Clark, R. L., *D.S.O., hon. m.*	24Jan.00	*Bombay*
Carlyle, T. *hon. m.*	1Apr.02	*Gibraltar*
Edmonds, R. J. *hon. m.*	25Apr.03 25Apr.06	*Edinburgh.*
Begbey, H. *hon. capt.*	4Jan.06 4Jan.96	*Portsmouth*
Hunter, F. J. *hon. capt.*	15Jan.05 15Jan.96	*Jamaica*
Brown, F. *hon. capt.*	19Mar.05 19Mar.96	*Portsmouth*
Budds, W. B. *hon. capt.*	20Apr.05 20Apr.96	*Devonport*
Paul, D., s. *hon. capt.*	11Nov.06 11Nov.97	*Ord. Coll., Woolwich*
Brown, O. *hon. capt.*	11Nov.06 11Nov.97	*Haulbowline*
Shipman, H. J. *hon. capt.*	11Nov.06 11Nov.97	*Straits Settlements*
Collacott, J. R.	18May07	*Devonport*
Robinson, E. H., *c.e.*	18May07	*Halifax, N.S.*

2nd *Class*

(*with honorary rank of Captain*).

Everett, C. W.	4Mar.99	*Chatham.*
Truscott, J. J.	4Mar.99	*Malta*
Grute, J.	4Mar.99	*Cape Town*
Davies, P. G.	4Mar.99	*Aldershot*
Marshall H. A.	4Mar.99	*Tynemouth*
Last, A. J	6May99	*Harwich*
Quennell W. A.	5July05	*Hong Kong*
Phillips, F. H.	18July05	*Devonport.*
Owen, A. D.	19May06	*Pembroke Dock*
Mills J. J.	19May06	*Karachi*
Rodd, W. J. P.	19May06	*Rangoon*
Britton, E. J. J.	22May06	*Salisbury Plain*

3rd *Class.*

(*with honorary rank of Lieutenant*

Noble, H.	3July01	*Chatham*
Adams, W. H.	3July01	*Aden*
Barber, R. F., s.	18Dec.03	*Ord. Coll., Woolwich*
Andrews, G. H.	27Feb.04	*Gibraltar*
Jones, H. J.	16Nov.04	*Cagliari*
Stamford, A. R.	10May05	*Malta*
Valon, A. R.	20Oct.06	*Dublin*
Gransden, C. L.	20Oct.06	*Chatham*

Army Ordnance Corps.

Officer Commanding and Instructor

Parsons, H. D. R., *C.M.G., Lt.-Col.* — Woolwich

Adjutant.

Murray, J. A. S., Capt. Suff. R. — 12May06 Weedon

INSPECTION STAFF.

GENERAL STORES.

Chief Inspector	Brett, Bt. Col. A. H. W., *p.s.c.*	Dublin
Inspector	Moore-Lane, Lt.-Col. W., A. Ord. Dept.	Weedon
Assistants to Chief Inspector	Bennett, R., Maj. Res. of Off. Andrews, Commy. of Ord. H. G., *hon. maj.*	

Inspector of Regimental Colours of the British and Indian Armies — Burke, H. F., *Esq., Q.V.O., F.S.A., Heralds' College, Queen Victoria Street, E.C.*

INSPECTOR OF ORDNANCE STORES UNDER THE INDIAN GOVERNMENT.

Room **224** India Office.

Steevens, Col. (*ranking as Maj.-Gen.*) *Sir J., K.C.B.*, ret. pay

Digitized by Google

ARMY ACCOUNTS DEPARTMENT.

(Established by Royal Warrant dated 28th April, 1905.)

Chief Accountants.

Drage, T. W., *C.B.*, Col.[R]	1 May 05	*Irish Command.*	Perry, W. P. (*attached*) ..	1 May 05	*War Office.*
Kitson, J. E., *C.B.*, Col.	†4 Aug. 05	*Southern Comd.*	Fawcett, H. H. (*attached*)	1 May 05	*Aldershot.*
Ireland, R. M., *C.M.G.*, Col.	1 May 05	*War Office.*	Bland, W. A. (*attached*) ..	1 May 05	*War Office.*
Dewar, G., Col.	1 May 05	*Scottish Comd.*	Corcoran, J. A. (*attached*)	1 May 05	*War Office.*
Hamley, F. G., *C.M.G.*, Col.	1 May 05	*Malta.*	Askham, F. W.	1 May 05	*Eastern Comd.*
Bray, C. A., *C.M.G.*, Col.	1 Jan. 06	*South Africa.*	Davison, F. C.	1 May 06	*War Office.*
Reid, E. R., *D.S.O.*, Col...	4 Mar. 07	*Western Comd*	McArthur, W. L	13 Dec. 06	*Northern Comd.*

Acting Chief Accountants.

			Cooper, C. W.	1 May 06	*War Office.*
			Edwards, H. J., *I.S.O.* ..	1 May 06	*War Office.*

Accountants.

Johnston, O. M., Col. ..	1 May 05	*Devonport.*	Golligher, H. G.	1 May 05	*War Office.*
Ward, C., Col.	1 May 05	*Aldershot.*	Holland, L. D. (*attached*)..	1 May 05	*War Office.*
Haynes, F. H., Col. ..	1 May 05	*Gibraltar.*	Davies, H. M (*attached*)..	—	*War Office.*
Bell, J. A. R., Col. ..	1 May 05	*Dover.*	Allen, A. H. B.	1 May 05	*Chester.*
Lyeacht, J. D., Col. ..	1 May 05	*Chester.*	Teplis, J.	1 May 05	*Pontefract.*
Maycock, F. M., Col. ..	1 May 05	*Malta.*	Richardson, B. H.	1 May 05	*Pretoria.*
Dolby, S. S. O., Col. ..	1 May 05	*Portsmouth.*	Ross, J. S.	1 May 05	*Hamilton.*
Wynne, S. J., Col. ..	1 May 05	*Aldershot.*	Arnold, F. J.	1 May 05	*Salisbury.*
Fuller, G. C., Col. ..	1 May 05	*Malta.*	Piper, G.	1 May 05	*Aldershot*
Gaussen, J. S., Col.	1 May 05	*Pretoria.*	Huggett, J.	1 May 05	*London.*
Thackwell, E. L. R., Lt.-Col.	1 May 05	*York.*	Thomas, W. H.	1 May 05	*Warwick.*
Collings, G. D., *D.S.O.*, Lt.-Col.	1 May 05	*Hounslow.*	Moir, C. R.	1 May 05	*Lichfield.*
			King, J. A.	1 May 05	*War Office.*
Thwaytes, H. J., Lt.-Col...	1 May 05	*Aldershot.*	Beavis, A. B.	1 May 05	*Dublin.*
Minchin, W. C., Lt.-Col...	1 May 05	*Winchester.*	Holmes, W.	1 May 05	*Pimlico.*
Duckett, W. M., Lt.-Col...	1 May 05	*Egypt.*	Bowness, F. O.	1 May 05	*Edinburgh.*
Lowry, J., Lt.-Col.	1 May 05	*Curragh.*	Edwards, J. A.	1 May 05	*Chatham.*
Stubbs, A. G. B., Lt.-Col.	1 May 05	*Salisbury.*	Neylan, D.	1 May 05	*War Office.*
Hicks, E. C., Lt.-Col. ..	1 May 05	*Woolwich.*	Speight, J. M.	18 Dec. 06	*Dublin.*
Smeaton, F. G. B., Lt.-Col.	1 May 05	*Edinburgh.*	Sutherland, C. R.	11 Mar. 07	*Newcastle-on-Tyne*
Winter, B. E., Lt. Col. ..	1 May 05	*South Africa.*			
Stacpole, H. D., Lt.-Col...	1 May 05	*Warley.*			
Hill, F. W., Lt.-Col. ..	1 May 05	*London.*			
Newland, E. W., Lt.-Col..	1 May 05	*Perth.*			
Magee, A. H., Lt.-Col. ..	1 May 05	*Pretoria.*			
Carter, J. T., Lt.-Col. ..	1 May 05	*Hong Kong.*			
Smith, G. B., Lt.-Col. ..	1 May 05	*Cape Town.*			
Dorling, L., *D.S.O.*, Lt.-Col.	1 May 05	*York.*			
Dyson, P. S., Lt.-Col. ..	1 May 05	*Preston.*			
Pereira, A. F., Lt.-Col. ..	1 May 05	*Cork.*			
Bird, G. E. G. W., Maj. ..	1 May 06	*Belfast.*			
Fitton, G. W., Maj. ..	14 July 05	*Exeter.*			
O'Hara, J., Maj.	4 Aug. 05	*Dublin.*			
Bass, P. de S., Maj.	28 Sept. 05	*Shrewsbury*			
Payne, H. C. B., Maj. ..	1 Jan. 06	*Discharge Depôt, Gosport.*			
Eyre, H. A., Lt.-Col. ..	29 July 06	*London.*			

First Class Assistant Accountants.

Yaldwyn, P. J. M., Lt.-Col.	1 May 05		Goffin, S. F. H.	1 May 05	*Warley.*
Wallesley, G. V., Lt.-Col.	1 May 05	*Chester.*	Egerton Warburton, C. W.	1 May 05	*Pretoria.*
Beardmore, C. F. H., Lt.-Col.	1 May 05	*Netley.*	Bradley, R. N.	1 May 05	*Salisbury*
			Keell, J. A.	1 May 05	*War Office.*
Simonet, J. F., Lt. Col. ..	1 May 05	*Devonport.*	Warren, F. H.	1 May 05	*London.*
Sheehan, P. E. C., Lt.-Col.	1 May 05	*York.*	Paterson, J.	1 May 05	*London.*
Swire, H., Lt. Col.	1 May 05	*London.*	Fenston, M. J.	1 May 05	*Aldershot.*
Ditmas, L. P., Lt.-Col. ..	1 May 05	*Dover.*	Ritchie, W. R.	1 May 05	*London.*
Carden, H. W., Lt.-Col. ..	1 May 05	*Chester.*	Butler, J. L.	1 May 05	*York.*
Morgan, W. J. F., Lt.-Col.	1 May 05	*Edinburgh.*	Little, W.	1 May 05	*Dublin.*
Graham, R. W., Lt.-Col...	1 May 05	*London.*	Duneher, H. G.	1 May 05	*Ceylon.*
Molyneux, G. P. B., Lt.-Col.	1 May 05	*Salisbury.*	Freeman, F. T. (*attached*)	1 May 05	*War Office.*
Lodwick, R. W. P., Lt.-Col.	1 May 05	*Guernsey.*	Dunn F. W. (*attached*) ..	1 May 05	*War Office.*
Smith, A. G., Lt.-Col. ..	1 May 05	*Aldershot.*	Green, H. J. (*attached*) ..	1 May 05	*War Office.*
Patten, G. R. E., Lt. Col.	1 May 05	*Dublin.*	Herbert, S.	1 May 05	*Salisbury*
Inglis, A. G., Lt.-Col. ..	1 May 05	*Hounslow.*	Barre, A. A. (*attached*) ..	1 May 05	*War Office.*
			Brown, C. F. (*attached*) ..	1 May 05	*War Office.*

[*Continued in col.* 1508]

[*Continued in col.* 1509.]

† With Seniority from 1 May, 05

Digitized by Google

First Class Assistant Accountants—*contd.*

Maclure, *Sir* J. E. S., *Bt.*, Lt.-Col.	1 May 05	*Portsmouth.*
Trevelyan, W. F. M., Lt.-Col.	1 May 05	*Curragh.*
Benbow, J. E., Lt.-Col. ..	1 May 05	*Singapore.*
Jennings Bramly, G. L., Maj.	1 May 05	*Newcastle-on-Tyne*
Benson, W. G. S., Maj.	1 May 05	*Belfast.*
Lethbridge, R. T. M., Maj.	1 May 05	*Lichfield.*
Vowell, R. A., Maj. ..	1 May 05	*Mauritius*
Woollett, W. O., Maj. ..	1 May 05	*Egypt*
Cox, A. F. H., Maj. ..	1 May 05	*Aldershot.*
Owen, I. T., Maj. ..	1 May 05	*York*
Pinhorn, H. O., Maj. ..	1 May 05	*Exeter.*
Brickle, A. W. B., Maj. ..	1 May 05	*Colchester.*
Gillespie, A. E., Maj. ..	1 May 05	*Winchester.*
Morgan, A. B., Maj. ..	1 May 05	*London.*
Lauder, W. B., Maj. ..	1 May 05	*Cork.*
Moore, C. H., Maj. ..	1 May 05	*Gibraltar.*
Haynes, A., Maj. ..	1 May 05	*Bermuda.*
Surden, A. M., Maj. ..	1 May 05	*Woolwich.*
Ray, G. G. O'N., Maj. ..	1 May 05	*Devonport.*
Ruston, R. S., Maj. ..	1 May 05	*Shrewsbury.*
Nolan, A. B., Maj. ..	1 May 05	*Salisbury.*
Scott, C. I., Maj. ..	1 May 05	*Warley.*
Mackenzie, F. H., Maj. ..	1 May 05	*Exeter.*
Hale, C. V., Maj. ..	1 May 05	*York.*
Brett, G. W. B., Maj. ..	1 May 05	*Chester.*
Basevi, W. H., Maj. ..	1 May 05	*Warwick.*
Fellden, W. G. C., Maj. ..	1 May 05	*Preston.*
Armstrong, J. C., Maj. ..	1 May 05	*South Africa*
Beadon, A. E., Maj. ..	1 May 05	*Salisbury.*
Gale, J. R., Maj. ..	1 May 05	*Hong Kong.*
Huntsman, H. de C., Maj.	1 May 05	*Chester.*
Durell, A. J. V., Maj. ..	1 May 05	*War Office.*
Mangles, A. E. R., Maj. ..	1 May 05	*Hounslow.*
Lean, A. I., Maj. ..	1 May 05	*Warwick.*
Binny, S. M., Capt. ..	1 May 05	*Winchester.*
Blunt, W. R. O. C., Capt	1 May 05	*London*
Moline, F. H., Capt. ..	1 May 05	*War Office.*
Fanshawe, R. W., Capt. ..	1 May 05	*Edinburgh.*
Sargeaunt, H., Maj. ..	1 May 05	*Newcastle-on-Tyne*
Curteis, J., Maj. ..	1 May 05	*Portsmouth.*
Duxbury, A. H., Capt. ..	1 May 05	*Cork*
Molesworth, G. B., Vict. Capt	1 May 05	*Chatham.*
Worgan, S. D., Capt. .	1 May 05	*Perth*
Todd, C. C., Capt. ..	1 May 05	*Hamilton.*
Church, A. J. B., Capt. ..	1 May 05	*Malta*
Brown, A. E., Capt. ..	1 May 05	*South Africa.*
Watkins, F. M., Capt. ..	1 May 05	*Jamaica.*
Hunter, C. N., Capt. ..	1 May 05	*Lower.*
Woodall, F., Capt. ..	1 May 05	*Dublin.*
Harris, C. S., Capt. ..	1 May 05	*York.*
Collyer, A. A., Capt. ..	1 May 05	*Dublin.*
Holbrook, A. St. C., Capt.	1 May 05	*Woolwich.*
Cooke, A. F., Capt. ..	1 May 05	*London.*
Neve, E. J., Capt. ..	1 May 05	*Shrewsbury.*
Tempeler, W. F., Capt. ..	1 May 05	*Edinburgh.*
Constable, J. G., Capt. ..	1 May 05	*Aldershot.*
Morland, A., Capt. ..	1 May 05	*War office*
Toller, H. B., Capt. ..	1 May 05	*Pontefract*
Biddulph, M., Capt. ..	1 May 05	*Pretoria.*
Bliss, T. G. C., Capt. ..	1 May 05	*Aldershot.*
Parry, W., Capt. ..	1 May 05	*Dover.*
Dobbin, R. A., Capt. ..	1 May 05	*Bloemfontein.*
Hewett, J. C., Capt. ..	1 May 05	*London*
Butler, A. A. P., Capt. ..	1 May 05	*Pretoria.*
Collard, A. A. L., Capt. ..	1 May 05	*War Office.*
Ormsby, T., Capt. ..	1 May 05	*Lichfield.*
Hewlett, G. G., Maj. ..	1 July 05	*Chester.*
Bruno, E. E. B., Capt. ..	1 July 05	*Shrewsbury.*
Thompson, N. G., Capt. ..	1 July 05	*Preston.*
Greig, C. P., Capt. ..	4 Aug. 05	*London*
Ravenhill, H. S., Capt. ..	18 Sept. 05	*Edinburgh.*
Stuart, H. S. D., Capt. ..	1 Jan. 06	*Sierra Leone.*
Thursby-Pelham, F. J., Capt.	16 Mar. 06	*Pontefract.*
Brown, F. T., Capt. ..	21 Nov. 06	*Belfast*
Richards, C. H., Capt.	13 Dec. 06	*Gibraltar.*
Murray, E. M., Capt. ..	25 Mar. 07	*Perth.*
Barraclough, E.	1 May 05	*Pimlico.*
Round, W.	1 May 05	*War Office.*
Baker, W.	1 May 05	*Dublin.*
Aldwell, F. G.	1 May 05	*Malta*
Lundy, R. G. (*attached*)	1 May 05	*War Office.*
King, H. S.	1 May 05	*Pretoria.*
Gaul, W. M.	1 May 05	*Cape Town.*
Umlauff, A. C.	1 May 05	*War Office.*
Cooper, J. J.	1 May 05	*Pretoria.*
Campbell, J. A. W.	1 May 05	*Woolwich.*
Ward, R.	1 May 05	*War Office.*
Phillips, J.	1 May 05	*Aldershot.*
Huntington, T. J.	1 May 05	*Chester.*
Brodie, A. W.	1 May 05	*War Office.*
Beard, J. J.	1 May 05	*London.*
Matley, C. A.	1 May 05	*Edinburgh.*
Millard, E. A.	1 May 05	*Aldershot.*
O'Keeffe, J. G.	1 May 05	*Dublin.*
Hitchcock, H. P.	17 June 05	*Malta.*
Sharp, J. H.	17 June 05	*Malta.*
Coward, R. L.	1 July 05	*War Office.*
Western, A. J.	1 July 05	*War Office.*
Chalk, T. C.	1 July 05	*Salisbury.*
Atherton, R.	1 July 05	*War Office.*
Coates, W.	14 July 05	*Aldershot.*
Miles, L.	28 Sept. 05	*War Office.*
Swift, T.	1 Oct. 05	*London*
New, J. H.	19 May 06	*War Office*
Deer, E. J.	22 May 06	*South Africa.*
Swain, G. A.	29 July 06	*South Africa.*
Wilson, H.	11 Mar 07	*War Office.*
Duffus, A.	11 May 07	*Edinburgh.*

Digitized by Google

Army Accounts Department.

Second Class Assistant Accountants.

Bowen, F. J., Capt. ..	1 May 06	*Dublin.*
Delacombe, A., Capt. ..	1 May 06	*Malta.*
Stoney, R. D. S., Capt. ..	1 May 06	*Lichfield.*
Pringle, C. H., Capt. ..	1 May 06	*Woolwich.*
Pigott, A. F. H., Capt. ..	1 May 06	*London.*
Hill, A. V., Capt. ..	1 May 06	*Devonport.*
Ellis, H. C., Capt. ..	1 May 06	*Salisbury.*
Davies, H. L. V. S., Capt.	1 May 05	*Warwick.*
Whitmarsh, J. F. V. S., Capt.	1 May 06	*Aldershot.*
Sharp, G. E., Capt.	1 May 05	*Winchester*
Willington, J. A., Capt. ..	1 May 06	*Dublin.*
Garratt, C. H., Capt. ..	1 May 06	*Pontefract.*
Carey, W. S., Bt. Maj. ..	1 May 06	*Aldershot.*
Arnold, H. T., Capt. ..	1 May 06	*London.*
Austin, F. J., Capt. ..	1 May 06	*Belfast.*
Beamish, S. E. C. H., Capt.	1 May 05	*Chatham.*
Donajowski, R. E. K., Capt.	1 May 06	*Exeter.*
Coxon, A. W., Capt. ..	1 May 05	*Portsmouth.*
Seppings, J. W. H., Capt.	1 May 06	*Egypt.*
Hill, R. D'E., Capt. ..	1 May 05	*York.*
Campbell, A. C. J., Capt.	1 May 05	*Edinburgh.*
Young, R. A. B., Capt. ..	1 May 05	*Egypt.*
Bourchier, R. I., Capt. ..	1 May 05	*Woolwich.*
Isacke, C. V., Capt. ..	1 May 05	*Netley.*
Hutchison, R. S., Capt.	1 May 05	*Devonport.*
Heard, S. F., Capt. ..	1 May 05	*Chester.*
Osborn, S., Capt.	1 May 06	*Woolwich.*
Alderson, P. C. N., Capt.	1 May 06	*Winchester.*
Household, H. B., Capt...	1 May 0	*Dublin.*
Allen, A. L., Capt... ..	1 May 06	*Colchester.*
Down, H. W. M., Capt. ..	1 May 05	*War Office.*
Hill, F. T. C., Capt. ..	1 May 06	*Dublin.*
Coke, E. S., Capt. ..	1 May 05	*Pretoria.*
Strong, F. L. H., Capt. ..	1 May 05	*Newcastle-on-Tyne*
Smith, C. G. R., Capt. Welsh R.	1 May 05	*Gosport.*
Napier, *Hon.* C. F. H., Capt. Rif. Brig.	1 May 06	*Ceylon.*
Musson, A. L., Capt. E. York. R.	1 May 06	*Pretoria*

Welch, C. H...	1 May 05	*War Office.*
Briggs, W. H. D.	1 May 05	*York.*
Matthews, H. W. M. ..	1 May 05	*Salisbury.*
Hewson, A. J.	1 May 05	*War Office.*
Liddle, A.	1 May 05	*War Office.*
James, J. T.	1 May 05	*Hounslow*
Bryant, C. H.	1 May 05	*York.*
Lovell, G. H...	1 May 05	*Dublin.*
Lewis, W. B...	1 May 05	*War Office.*
Salmon, H. J.	1 May 05	*War Office.*
Southern, E. J.	1 May 05	*Edinburgh.*
Tallent, E. K.	1 May 05	*Warley.*
Plowman, W. J.	1 May 05	*War Office.*
Lanston, S.	1 May 05	*Chester.*
Spencer, W. A.	1 May 05	*War Office.*
Varrelmann, L. J. C. ..	1 May 05	*War Office.*
Tyers, W. H.	1 May 05	*London.*
Burgess, T. B.	1 May 05	*War Office.*
Tanner, F.	1 May 05	*Chester.*
McGregor, J.	1 May 05	*War Office.*
Judson, E. B.	1 May 05	*War Office.*
Batten, H. W.	1 May 05	*London.*
Bennett, R. C.	1 May 05	*War Office.*
Poole, E. H.	1 May 05	*Aldershot*
Coward, E. G.	1 May 05	*War Office.*
Barrett, C. D.	1 May 05	*War Office.*
Woodward, E. A.	1 May 05	*York.*
Warren, T. F.	1 May 05	*York.*
Coles, G. J.	1 May 05	*Salisbury.*
Cruickshank, J.	1 May 05	*War Office.*
Barter, S.	1 May 05	*War Office.*
Heath, J. H...	1 May 05	*War Office.*
Clarke, H. F. C.	1 May 05	*War Office.*
Bushill, W. H.	†1 Nov. 05	*War Office.*
Pink, W. H...	†1 Nov. 05	*Woolwich.*
Newton, S. H.	1 May 05	*War Office.*
Kingdon, G. H.	1 May 05	*War Office.*
Sherlock, J.	1 May 05	*London.*
Carson, P. S.	1 May 05	*War Office.*
du Heaume, G.	1 May 05	*Aldershot.*
Brattle, W. H.	1 May 05	*War Office.*
Kaye, E. (*Acting 1st Class*)	1 May 05	*Royal Mil. Coll.*
Stapley, F. R.	1 May 05	*War Office.*
Richards, J. H.	1 May 05	*London.*
Harwood. F. J.	1 May 05	*Aldershot.*
Mayne, W.	1 May 05	*Salisbury.*
Morris, W. G.	1 May 05	*War Office.*
Martin, F. E.	†22 Aug. 05	*Dublin.*
Kelly, J.	†22 Aug. 05	*Hamilton.*
Foran, R.	†22 Aug. 05	*Cork.*
Coghlan, T. J.	†5 Jan. 06	*London.*
Honeyfield, J. C.	1 May 05	*War Office*
Walter A. E.	1 May 05	*War Office.*
Bell, R.	1 May 05	*War Office.*
Lines, W. J.	1 May 05	*York.*
Woodward, S.	1 May 05	*Edinburgh.*
Woolmer, A. S.	†20 ct. 05	*Dublin.*
King, A. S	†20 ct. 05	*War Office.*
Hoppett, G. E.	1 May 05	*Chester.*
Gosden, F.	1 May 05	*Chester.*
Smith, T. W.	1 May 05	*War Office.*
Bartholomew, W... ..	1 May 05	*Malta.*
*Norman, L. E.	1 May 05	*War Office.*
*Hall, W. H...	1 May 05	*Salisbury.*
*Rice, G. E.	1 May 05	*Singapore*
*Pearman, H. J. G.	1 May 05	*London.*
*Holdstock, P. G.	†1 Nov. 05	*War Office.*
*Buck, E.	1 May 05	*War Office.*
*Gorman, T.	1 May 05	*Dublin.*
*Abernethy, J. V.	1 May 05	*War Office.*
*Adderley, F.	1 May 05	*Aldershot.*
*Pickard, A.	1 May 05	*War Office*
*Dailley, R. H.	1 May 05	*Pretoria.*
*Heaton, T. W.	1 May 05	*York.*
*Hickford, A. E.	1 May 05	*War Office.*
*Williams, J. A.	1 May 05	*Pretoria.*
*Rice, S. N.	1 May 05	*Aldershot.*
*McLaughlin, B.	1 May 05	*South Africa.*
*Tough, W. T. L.	1 May 05	*War Office.*
*McNeill, G. J.	1 May 05	*Dublin.*
*West, J. A.	1 May 05	*Salisbury.*
*O'Hanlon, F.	1 May 05	*Pretoria.*

[*Continued in col.* 1512.]

[*Continued in col.* 1513].

* Acting.

† With Seniority from 1 May, 1906.

Digitized by Google

Second Class Assistant Accountants—*contd.*

Lang, E. A., Capt.	1May05	*Hamilton.*
Norton, C. B., Capt. D. of Corn. L.I.	1May05	*Pretoria.*
Pomeroy, F. K., Capt.	1May05	*Belfast.*
Marchant, J., Capt. ..	1May05	*Hong Kong.*
Mack, J. C., Capt N. Lan. R., c.o.	1May05	*Ottawa.*
Bacchus, J. B. R., Capt. ..	1May05	*Worley.*
Spedding, J. C. D., Capt...	1May05	*Aldershot.*
Wimberley, D.G.N.I., Capt.	1May05	*Salisbury.*
Barchard, A. C. S., Bt. Maj.	1May05	*Aldershot.*
Stayner, L. G., Capt. W. Rid. R.	1May05	*Cork.*
Fowke, F., Capt.	1May05	*York.*
Pakenham, R. E. M., Capt. R. Muns. Fus.	1May05	*London.*
Macfie, R. W., Capt.	1May05	*Cape Town.*
Lawrence, J. G., Capt.	1May05	*Curragh.*
Curtis, J. L., Capt.	1May05	*Exeter*
Darwall, F. W., Capt. North'n. R.	1May05	*Preston.*
Monreal, G., Capt. Wilts. R.	1May05	*South Africa.*
Harden, J. E., Capt. Lan. Fus.	1May05	*London.*
Melvill, J. L., Capt. 5 D.G.	1May05	*Dover.*
Haviland, R. A., Capt Middx. R.	1May05	*Chatham.*
Thackeray, H. J., Capt. High. L.I.	1May05	*Gibraltar.*
Mosgrove, R St. P., Lt. R. Suss. R. (*prov. Capt*)	1May05	*Salisbury.*
Bartrum, J. S., Capt.	1May05	*London.*
Mackenzie W. S., Capt. ..	1May05	*Aldershot.*
Fraser, W. N., Capt.	1May05	*Perth.*
*McEvoy, M. P.	1May05	*Cork.*
*Stanway, C. W	1May05	*Bermuda.*
*Cormack, G.	1May05	*Pretoria.*
*Courches, H.	1May05	*Dublin.*
*Bartholomew, R. ..	1May05	*War Office.*
*Rishworth, T.	1May05	*Chester.*
*Dent, H. A.	1May05	*Aldershot.*
*Jeffrey, R. J.	1May05	*Salisbury.*
*Smith, F.	1May05	*Edinburgh.*
*Kendall, W.	1May05	*Newcastle on-Tyne*
*Grant, E. W.	1May05	*South Africa.*
*Kelly, J.	1May05	*Edinburgh.*
*Limond, T.	1May05	*Dublin.*
*O'Connell, C. J.	1May05	*Dublin.*
*Warburton, F.	1May05	*Preston.*
*Watson, A. E.	1May05	*Pretoria.*
*Watson, J. L.	1May05	*Chatham.*
*Rigden, T. A.	1May05	*War Office.*
*Gowan, F. E.	1May05	*War Office.*
*Costelce, G. F.	1May05	*Warwick.*
*James, R. P.	1May05	*Malta.*
*Hampson, W.	1May05	*War Office.*
*Warbrook, S P... ..	1May05	
*Jameson, H. F... ..	1May05	*Dublin.*
*Dalton, E. F.	1May05	*War Office.*
*Bedford, F. H.	1May05	*Aldershot.*
*Larkins, E. C. A. ..	1May05	*War Office.*
*Savage, A	1May05	*Pretoria.*
*Rouse, A. J.	1May05	*Malta.*
*Willis, B. A. G.	1May05	*Bloemfontein*
*Eales, H.	1May05	*War Office.*
*Le Rougetel, T. D. ..	1May05	*London.*
*Ackermann, S. L. ..	1May05	*Dublin.*
*Milne, A. C.	1May05	*Pretoria.*
*Gilmour W.	1May05	*Edinburgh*
*Souter, C.	1May05	*Pembyraat.*
*Prater, G. D.	1May05	*Salisbury.*
*Walden, W.	1May05	*War Office.*
*Bell, P. J.	1May05	*Hamilton.*
*Cliff, A. B.	1May05	*London.*
*Slattery, F.	1May05	*War Office.*
*Stewart, J. D.	1May05	*Perth.*
*Batchelor, E.	1May05	*Salisbury.*
*Snow, R. J. B.	1May05	*Lichfield.*
*Tutcher, W. A.	1May05	*Salisbury.*
*Walsh, H. W.	1May05	*Cape Town.*
*Pocock, C. W.	1May05	*Jamaica.*
*Dinan, D.	1May05	*Cork.*
*Harkham, E. J... ..	†1Nov.05	*War Office.*
*Hayden, W.	1May05	*War Office.*
*Fennell, H. P.	1May05	*Pretoria.*
*Ayles, S. S.	1May05	*War Office.*
*Brenton, R. I	1May05	*York.*
*Kerr, F. H.	1May05	*Dublin.*
*Grantham, S. H.	1May05	*Hounslow.*
*Hartland, T.	1May05	*War Office.*
*Clarke, T. H.	†1Nov.05	*War Office.*
*Stiles, F. H.	1May05	*War Office*
*Bath, F. N.	1May05	*Portsmouth*
*Howard, F. J.	1May05	*War Office*
*Dodd, H.	1May05	*Pretoria.*
*Baldwin, W. F	1May05	*Pretoria.*
*Hewitt, A.	1May05	*Malta.*
*Channer, W. A. R. ..	1May05	*Aldershot.*
*Bloom, H. C. R.	1May05	*Shrewsbury.*
Moreton, G.	3June05	*War Office.*
Nyilassy, G. S.	3June05	*War Office.*
Stewart, W. C.	3June05	*War Office.*
*Rewan, J. A.	3June05	*Mauritius.*
*McKinnon, J.	3June05	*War Office.*
*Smith, C.	3June05	*War Office.*
Hutchings, J.	24 Aug. 06	*Aldershot.*
Ashby, G. W.	27 Aug. 06	*War Office.*
Macintosh, J. P. F. ..	27 Aug. 06	*War Office.*
Thomas, H. B.	27 Aug. 06	*War Office.*
Casey, T. S	27 Aug. 06	*War Office.*
Flanagan, M.	27 Aug. 06	*London.*
Wheater, S.	27 Aug. 06	*War Office*
Belchamber, D. F. ..	18 Jan. 07	*War Office.*
Webb, J. T.	18 Jan. 07	*War Office.*

* Acting.

† With Seniority from 1 May, 1905.

Digitized by Google

ARMY PAY DEPARTMENT.

Uniform—Blue. *Facings*—Yellow.

Agents—Messrs. Cox & Co., 16, Charing Cross, S. W.

The second date opposite an Officer's name is that of his previous honorary rank.

Officer in Charge of Records and Comdg. Army Pay Corps—Ireland, Col. R. M., *C.M.G.*, War Office.

Chief Paymasters. (17)

age, T. W., *C.B.* Col. R.]	15June88
	1Nov.87
mston, O. M., Col.	12Sept.99
tson, J. R., *C.B.*, Col.	11Jan.00
ard, C., Col.	11July00
eland, R. M. *C.M.G.*, Col.	1Apr.01
ynes, F. H., Col.	2Dec.02
war, G., Col.	18Jan.03
id, M. R., *D.S.O.*, Col.	11July03
l, J. A. R., Col.	1Aug.03
ughs, J. D., Col.	1Dec.03
mley, F. G., *C.M.G.*, Col.	9May04
ycock, F. M., Col.	4Sept.04
by, S. S. C., Col.	19Oct.04
une, S. J., Col.	14July05
y, C. A., *C.M.G.*, Col.	29July06
ker, G. C., Col.	13Dec.06
mson, J. S. Col.	11Mar.07

Staff Paymasters. (75)

dwyn, P. J. M., Lt.-Col.	31Jan.96
lesley, G. V., Lt.-Col.	29Mar.96
ckwell, H. L. R., Lt.-Col.	7July96
rdmore, C. F. H., Lt.-Col.	6Sept.96
nnet, J. F., Lt.-Col	19Oct.96
Hugo, G. D., *D.S.O.*, Lt.-Col.	
	29Apr.99
wartes, H. J., Lt.-Col.	23June99
ochin, W. C., Lt.-Col.	26July99
ckett, W. M., Lt.-Col.	13Sept.99
shan, P. E. O., Lt.-Col.	29Nov.99
wry, J., Lt.-Col.	11Jan.00
re, H. A., Lt.-Col.	14Feb.00
re, H., Lt.-Col.	17Mar.00
mas, L. P. Lt.-Col.	17June00
den, H. W., Lt. Col.	11July00
bbs, A. G. B., Lt.-Col.	26Sept.00
ke, H. C., Lt.-Col	29Nov.00
rdon, F. G. B., Lt.-Col.	29Nov.00
gan, W. J. F., Lt.-Col.	8Jan.01
nter, B. R., Lt.-Col.	29Jan.01
sham, R. W., Lt. Col.	27Feb.01
dyeux, G. P. S. Lt.-Col.	21Mar.01
cpole, H. D., Lt.-Col.	1Apr.01
wick, R. W. P., Lt.-Col.	1Apr.01
ll, F. W., Lt.-Col	1Apr.01
wland, H. W., Lt.-Col.	1Apr.01
lith, A. G., Lt.-Col.	1Apr.01
gee, A. H., Lt.-Col.	1Apr.01
rter, J. T., Lt.-Col.	1Apr.01
lith, G. E., Lt.-Col.	1Apr.01
tten, G. R. B., Lt -Col.	17Apr.01
glis, A. G., Lt.-Col.	23June01
rling, L., *D.S.O.*, Lt.-Col.	8July01
rson, P. R. Lt.-Col	9Aug.01
aclure, *Sir* J. H.S., *Bt.*, Lt.-Col.	
	16Jan.02
welyan, W. F., Lt.-Col.	22Jan.02
mbow, J. H., Lt.-Col.	7Feb.02
reira, A. F., Lt.-Col.	24Mar.02
rd, G. E. G. W., Maj.	31May02
nnings-Bramly, G. L., Maj.	7July02
nson, W. G. S., Maj.	16Aug.02
tton, G. W., Maj.	22Aug.02

Staff Paymasters—contd.

Lethbridge, R. T. M., Maj.	17Sept02
O'Hara, J., Maj.	2Dec.02
Vowell, R. A., Maj.	6Jan.03
Woollett, W. O., Maj.	12Jan.03
Cox, A. F. H., Maj.	11 Feb.03
Bass, P. de S., Maj.	25Apr.03
Owen, I. T., Maj	29May03
Payne, H. C. B., Maj.	23June03
Pinhorn, H. O., Maj.	11July03
Buckle, A. W. B., Maj.	1Aug.03
Gillespie, A. K., Maj.	31Aug.03
Morgan, A. B., Maj.	26Oct.03
Lauder, W. B. Maj.	24Nov.03
Moore, C. H., Maj.	1Dec.03
Haynes, A., Maj.	9May04
Sugden, A. M., Maj.	13May04
Ray, G. G. O'N., Maj.	4Sept.04
Ruston, R. S., Maj.	19Oct.04
Nolan, A. B., Maj.	10Nov.04
Scott, C. L., Maj.	14Dec.04
Mackenzie, F. H., Maj.	4Jan 05
Hale, C. V., Maj.	12Feb.05
Brett, G. W. R., Maj.	13Apr.05
Basevi, W. H. Maj	14July05
Durell, A. J. V., Maj.	28Sept.05
Fellden, W. G. C., Maj.	13Sept.05
Armstrong, J. C., Maj.	16Mar.06
Beadon, A. E., Maj.	25May06
Gale, J. R., Maj.	29July06
Huntsman, H. de C., Maj.	19Dec.06
Hewlett, G. G., Maj.	11Mar.07
Mangles, A. E. R., Maj.	25Mar.07
Lean, A. L., Maj.	11May07

Paymasters.

Binny, S. M., Capt.	29Jan.98
Blunt, W. E. O. C., Capt.	29Jan.98
Molina, F. H., Capt.	31Jan.98
Fanshawe, R. W., Capt.	14Feb.98
Sargeaunt, H., Maj.	28Feb.98
Durtels, J. Maj.	28Feb.98
Duxbury, S. R., Capt.	31Mar.98
Molesworth, G. B., *Vict.* Capt.	
	29Apr.98
Worgan, S. D., Capt.	7May98
Todd, C. C., Capt.	19May98
Church, A. J. B., Capt.	10June98
Brown, A. E., Capt.	28July98
Bruno, E. E. R., Capt.	1Aug.98
Watkins, F. M., Cap.	8Sept.98
Hunter, C. N., Capt.	20Sept.98
Woodall, F., Capt.	26Sept.98
Harris, C. S., Capt.	27Sept.98
Collyer, A. A., Capt.	15Oct.98
Holbrook, A. St. C., Capt.	31Oct.98
Cooke, A. F. Capt.	8Nov.98
Neve, E. J., Capt.	24Nov.98
Tempeler, W. F., Capt.	8Jan.99
Constable, J. G., Capt.	28Jan.99
Morland, A., Capt.	28Jan.99
Tollar, H. B., Capt.	23Mar.99
Biddulph, M., Capt.	28Apr.99
Bliss, T. G. C., Capt.	29Apr.99
Parry, W., Capt.	2June99
Dobbin, R. A., Capt.	26Aug.99

Paymasters—contd.

Hewett, J. C., Capt.	15Sept.99
Butler, A. A. P., Capt.	20Oct.99
Collard, A. A. L., Capt.	19Oct.99
Ormsby, T., Capt.	4Nov.99
Thompson, N. G., Capt.	29Dec 99
Greig, C. P., Capt.	1Feb.00
Ravenhill, H. S. Capt.	2Feb 00
Stuart, H. S. D., Capt.	16Mar.00
Thursby-Pelham, F. J., Capt.	17Mar.00
Brown, F. T., Capt.	26Mar.00
Richards, C., H. Capt.	20Apr.00
Murray, E. M. Capt.	23June00
Bowen, F. J., Capt.	18Nov.00
Delacombe, A., Capt.	17Nov.00
Stoney, R. D. S., Capt.	17Dec.00
Pringle, C. H., Capt.	27Dec.00
Pigott, A. F. H., Capt.	29Dec.00
Hill, A. V., Capt.	7Jan.01
Ellis, H. C., Capt.	19Jan.01
Davies, E. L. V. S., Capt.	7Feb 01
Whitmarsh, J. F. V. S., Capt.	14Mar.01
Sharp, G. E., Capt.	9Apr.01
Willington, J. A., Capt.	17June01
Garratt, C. H. Capt.	24June01
Carey, W. S., Bt. Maj.	1July01
Arnold, H. T., Capt.	4July01
Austin, F. J., Capt.	22July01
Beamish, S. E. C. H., Capt.	26July01
Domajowski, R. E. E., Capt.	24Sept.01
Coxon, A. W., Capt.	24Sept.01
Seppings, J. W. H., Capt.	19Dec.01
Hill, R. d'E., Capt	28Mar.02
Campbell, A. C. J., Capt.	1Apr.02
Young, R. A. E., Capt.	14July02
Bourchier, R. L., Capt.	23July02
Lemke, C. V., Capt.	18Aug.02
Hutchison, R. S., Capt.	23Aug.02
Heard, S. F., Capt.	13Sept.02
Osborn, S., Capt.	1Oct.02
Alderson, P. C. N., Capt.	1Nov.02
Household, H. B., Capt.	11Nov.02
Allen, A. L., Capt.	1Dec.02
Down, H. W. M., Capt.	13Dec 02
Hill, F. T. C., Capt.	24Dec.02
Coke, E. S., Capt.	29Jan.03
Strong, F. L. H., Capt.	29Jan.03
Smith, C. G. R., Capt. Welsh R.	
	13Feb.03
Napier, *Hon.* C. F. H., Capt. R.H. Brig.	26Feb.03
Musson, A. L., Capt. E. York R.	6Mar.03
Lang, E. A., Capt.	12Mar.03
Norton, C. B., Capt. D. of Corn. L.I.	25Mar.03
Pomeroy, F. K., Capt.	1Apr.03
Marchant, J., Capt.	25Apr.03
Mack, J. C., Capt. N. Lan. R., o. c.	2May03
Bacchus, J. B. R., Capt.	16May03
Spedding, J. C. D., Capt.	5June03
Wimberley, D. G. N. L., Capt.	11June03
Barchard, A. C. S., Bt. Maj.	13July03
Stayner, L. G., Capt. W. Rid. R.	21July03
Fowke, F., Capt.	10Oct.03
Fakenham, R. H. M., Capt. R. Muns. Fus.	14Oct.03

Digitized by Google

Army Pay Department.

Paymasters—contd.

Macfie, R. W., Capt.	17Oct.02
Lawrence, J. G., Capt	26Oct.02
Curtis, J. L., Capt.	12Nov.02
Darwall, F. W., Capt. North'n R.	26Nov.02
Monreal, G., Capt. Wilts R.	21Dec.02
Harden, J. R., Capt. Lan. Fus.	22Dec.02
Melvill, J. L., Capt. 8 D.G.	14Jan.04

Paymasters—contd.

Haviland, R. A., Capt. Midd'x R.	2Feb.04
Thackeray, H. J., Capt. High. L.I.	23Feb.04
Musgrove, R. St. P., Lt. R. Suss. R. (prov. capt.)	11Feb.05
Bartrum, J. S., Capt.	26Feb.05
Mackenzie, W. R., Capt.	16Mar.05
Fraser, W. N., Capt.	19Oct.05

TEMPORARILY ATTACHED TO ARMY PAY DEPARTMENT.

Salomons, Capt. J., R. Malta Art. — *Malta (Pay Office)* 22Nov.05

TEMPORARY HALF-PAY.

Harvest, E. D., Maj. — 27Aug.02

REGIMENTAL ACCOUNTS OFFICES.

Station.	Accountant.	Station.	Accountant.
Aberdeen	Acct., Perth	Enniskillen	Acct., Belfast
Africa, West Coast	Dist. Paym.	Ewshot	Regtl. Acct., Aldershot
Alderney	Dist. Paym., Guernsey	Exeter	Regtl. Acct.
Aldershot	Regtl. Acct., Aldershot	Falmouth	Acct., Devonport
Armagh	Acct., Belfast	Fareham	Acct., Portsmouth
Ashton-under-Lyne	Acct., Preston	Fermoy	Acct., Cork
Athlone	Acct., Cork	Fethard	Acct., Cork
Ayr	Acct., Hamilton	Fort George	Acct., Perth
Ballincollig	Acct., Cork	Galway	Acct., Cork
Ballinrobe	Acct., Cork	Gibraltar	Dist. Paym.
Bandon	Acct., Cork	Glasgow	Acct., Hamilton
Barbados	Dist. Paym., Jamaica	Glencorse	Acct., Hamilton
Bedford	Acct., Warley	Gosport	Acct., Portsmouth
Belfast	Regtl. Acct.	Gosport (Discharge Depôt)	Regtl. Acct.
Belturbet	Acct., Belfast	Gravesend	Acct., Chatham
Bermuda	Dist. Paym.	Great Yarmouth	Acct., Warley.
Berwick-on-Tweed	Acct., Hamilton	Guernsey	Dist. Paym.
Beverley	Acct., Pontefract	Guildford	Regtl. Acct, Hounslow
Birmingham	Acct., Warwick	Halifax (Yorks.)	Acct., Pontefract
Birr	Acct., Cork.	Hamilton (Scotland).	Regtl. Acct.
Blackdown	Regtl. Acct., Aldershot	Hampton Court	Acct., Hounslow
Bloemfontein	Regtl. Acct.	Harrismith	Regtl. Acct., Bloemfontein
Bodmin	Acct. Exeter	Harwich & Shotley	Acct., Colchester
Bordon, E. Liss	Regtl. Acct, Aldershot	Haulbowline	Acct., Cork
Bradford	Acct., Pontefract	Hilsea	Acct., Portsmouth
Brecon	Acct., Shrewsbury	Holywood	Acct., Belfast
Brighton	Acct., Dover	Hounslow	Regtl. Acct.
Bristol	Acct., Warwick	Hythe School of Musketry	Acct., Dover
Bulford	Regtl. Acct., Winchester	Inverness	Acct., Perth
Burscough	Acct., Preston	Ipswich	Acct., Colchester
Bury	Acct., Preston	Isle of Wight	Acct., Portsmouth
Bury St. Edmund's	Acct., Warley	Jamaica	Dist. Paym.
Buttevant	Acct., Cork	Jersey	Dist. Paym., Guernsey
Cahir	Acct., Cork	Kildare	Acct., Curragh
Canterbury	{Infantry, Hounslow {Cavalry, Dover	Kilkenny	Acct., Cork
Cape Town	Acct., Bloemfontein	Kingston-on-Thames.	Acct., Hounslow
Cardiff	Acct., Shrewsbury	Kinsale	Acct., Cork
Carlisle	Acct., Newcastle-on-Tyne	Kneller Hall	Acct., Hounslow.
Caterham	Acct., London Dist.	Lancaster	Acct., Newcastle-on-Tyne
Ceylon	Dist. Paym.	Landguard Fort	Acct., Colchester
Chatham*	Regtl. Acct.	Leeds	Acct., Pontefract
Chester	Acct., Shrewsbury	Leicester	Acct., Lichfield.
Chichester	Acct., Hounslow	Lichfield	Regtl. Acct
China	Dist. Paym., Hong Kong	Limerick	Acct., Cork
Christchurch	Acct., Exeter	Lincoln	Acct., Lichfield
Clogheen	Acct., Cork	Liverpool	Acct., Preston
Clonmel	Acct., Cork	London	Acct., London Dist.
Colchester	Regtl. Acct.	Londonderry	Acct., Belfast.
Cork	Regtl. Acct.	Longford	Acct., Cork
Coventry	Acct., Warwick	Longmoor, E. Liss	Regtl. Acct., Aldershot
Curragh	Regtl. Acct.	Lough Swilly	Acct., Belfast
Cyprus	Acting Paym.	Lusk	Acct., Belfast
Deep Cut	Regtl. Acct., Aldershot	Lydd	Acct., Dover
Derby	Acct., Lichfield	Maidstone	Acct., Hounslow
Devizes	Acct., Exeter	Malta	Accountant.
Devonport	Regtl. Acct.	Manchester	Acct., Preston
Dorchester	Acct., Exeter	Mauritius	Dist. Paym.
Dover*	Regtl. Acct.	Middelburg, C. C.	Regtl. Acct., Bloemfontein
Dublin*	Regtl. Acct.	Middelburg (Transvaal).	Regtl. Acct., Pretoria
Dundalk	Acct., Belfast	Mill Hill	Acct., Warley
Edinburgh	Acct., Hamilton		
Egypt	Dist. Paym.		

* Except Militia and Volunteers at the Station.

Google

Army Schools.

Station.	Accountant.	Station.	Accountant.
Cool River	Regtl. Acct., Bloemfontein	Shoeburyness	Acct., Warley
Coore Park	Acct., Cork	Shorncliffe	Acct., Dover
Cullimgar	Acct., Cork	Shrewsbury	Regtl. Acct.
Cass	Acct., Belfast	Sierra Leone	Dist. Paym.
Cetley	Regtl. Acct.	Standerton	Regtl. Acct., Pretoria
Cewbridge*	Acct., Curragh	Stirling	Acct., Perth
Cewcastle-on-Tyne	Regtl. Acct.	Stobs	Acct., Hamilton
Cewport (Mon.)	Acct., Shrewsbury	Straits Settlements	Dist. Paym.
Corthampton	Acct., Warley	Taunton	Acct., Exeter
Corwich	Acct., Warley	Templemore	Acct., Cork
Corth Shields	Acct., Newcastle on-Tyne	Tidworth	Acct., Winchester
Omagh	Acct., Belfast	Tipperary	Acct., Cork
Oxford	Acct., Warwick	Tralee	Acct., Cork
Pembroke Dock	Acct., Shrewsbury	Tynemouth	Acct., Newcastle-on-Tyne
Perth	Regtl. Acct.	Wandsworth Common	Acct., Hounslow
Pietermaritzburg	Regtl. Acct., Bloemfontein	Warley	Regtl. Acct.
Plymouth	Acct., Devonport	Warrington	Acct., Preston
Pontefract	Regtl. Acct.	Warwick	Regtl. Acct.
Portland	Acct., Portsmouth	Waterford	Acct., Cork
Portsdown Hill	Acct., Portsmouth	Weedon	Acct., Warley
Portsmouth	Regtl. Acct.	Wei-hai-Wei	Dist. Paym.
Potchefstroom	Regtl. Acct., Pretoria	Weymouth	Acct., Portsmouth
Preston	Regtl. Acct.	Winchester (Rifle Depôt)	Regtl. Acct.
Pretoria	Regtl. Acct.	Winchester (Depôt Hants Regt.)	Acct., Exeter
Reading	Acct., Warwick	Windsor	Acct., London Dist.
Richmond	Acct., Newcastle-on-Tyne	Woking	Regtl. Acct., Aldershot
Salisbury Plain	Acct., Winchester	Woolwich*	Regtl. Acct.
Scarborough	Acct., Newcastle-on-Tyne	Worcester	Acct., Warwick
Seaforth	Acct., Preston	Wrexham	Acct., Shrewsbury
Sheerness*	Acct., Chatham	York	Acct., Pontefract
St. Helena	Acting Dist. Paym.		
St. Lucia	Dist. Paym., Jamaica		
Sheffield	Acct., Pontefract		

ARMY SCHOOLS.

Inspectors of Army Schools (*with the honorary rank of Captain*).

Lendley, F. G.	26Dec.94	..	..	*Northern Command*	York.
hon. capt.	26Dec.04				
Lincoln, C.	2June96	..	..	*Western Command*	Chester.
hon. capt.	2June05				
Wright, T.	26Sept.96	..	..	*Eastern Command*	Dover.
hon. capt.	26Sept.05				
Cunningham, J. W.	24Dec.95	..	..	*Duke of York's Royal Military School*	London.
hon. capt.	24Dec.05				
Freeman, F.	29Dec.95	..	..	*Cape Colony, and Orange River Colony*	Cape Town.
hon. capt.	29Dec.05				
Carson, A.	18Dec.96	..	..	*Aldershot (No. 1 District)*	
hon. capt.	18Dec.06				
Elliott, H. C.	1Apr.97	..	..	*Irish Command*	Cork.
hon. capt.	1Apr.07				

Inspectors of Army Schools (*with the honorary rank of Lieutenant*).

Casey, C. J.	3July97	..	..	*Eastern Command*	Colchester.
Cooke, R. G.	11Dec.96	..	..	*Southern Command Gibraltar, West Coast of Africa, West Indies and Bermuda*	Leamington Spa.
Cownley, W.	26Dec.96	..	..	*Royal Hibernian Military School*	Dublin.
Coster, S. G.	1Apr.00	..	..	*Southern Command*	Devonport.
Cead, J. H.	7June00	..	..	*Southern Command & Channel Islands*	Portsmouth.
Walker, W.	9Sept.00	..	..	*India*	
Chandler, F.	9Sept.00	..	..	*Scottish and (North) Irish Commands*	Edinburgh.
Greenwood, T.	23Jan.01	..	..	*Eastern Command and London District*	Woolwich.
Howell, J. H.	27June01	..	..	*Transvaal, Natal (including Zululand)*	Pretoria.
Hodgkins, A. B.	30Oct.01	..	..	*India*	
Cunningham J.	26July02	..	..	*India*	
Atkinson, G. H.	29Dec.02	..	..	*India*	
Lott, A.	8Jan.03	..	..	*Ceylon, China, Straits Settlements, Mauritius*	Hong Kong.
Minnick, T. H.	5Feb.03	..	..	*Malta, Crete, Cyprus, Egypt*	Malta.
Jones, J. B.	1Apr.03	..	..	*India*	
Whittle, E. C.	1Apr.03	..	..	*India*	
Thomas, J. W.	26Sept.03	..	..	*India*	
Wingfield, W. S.	4Nov.03	..	..	*Southern Command, Gibraltar, West Coast of Africa, West Indies, and Bermuda*	Leamington Spa (for South Africa).
Glover, F. W.	8Nov.06	..	..	*Irish Command*	Dublin.
Middleton, G.	7Feb.07	..	..	*Aldershot (No. 2 District)*	

* Except Militia and Volunteers at the Station.

Except the Ordnance Factories, Woolwich, and the Army Ordnance Department and including Inspection Staff Royal Arsenal, in payment of Paymaster, Royal Arsenal.

Digitized by Google

INDIAN ARMY DEPARTMENTS.

(N.A.—Where there are two dates opposite an Officer's name, the second date is that of his honorary rank.)

Commissaries

(*with honorary rank of Major*).

Keane, H. J.	10Sept.04
Ellis, T. J.	21Jan.05 22Nov.00
Curtis, G.	27Mar.01 9May06
Thorne, T.	25May06 16Feb.07

Commissaries

(*with honorary rank of Captain*).

Roffey, L. J.	31Jan.97
Heathcote, O.D.	19Dec.97
Wickham, A. F.	29Nov.00
Wilson, W.	1Apr.02
Hardy, C. R.	1June02
Smith, W. A.	27June02
Hutchins, E. E.	1July02
Sexton, J.	1Apr.03
Stokes, G. J.	1Apr.03
Thomas, W.	1Apr.03
Breakey, W.	1Apr.03
McNamara, T. J.	7Apr.03
Mumford, R.	7Apr.03
Mundy, T. R.	25Apr.04 9Jan.04
Mellor, D. A.	6June04 9Jan.04
Smith, W.	1Nov.04 9Jan.04
Wilkinson, G.	14Nov.04 9Jan.04
Smith, C.	18Jan.05 31Jan.04
Orr, R.	11Mar.05 10Sept.04
Lonergan, J.	18Mar.05 9Jan.04
Marcoolyn, H. J.	15Mar.05 8Jan.03
Headwards, J. J.	18Mar.05 14Nov.04
Goodman, W.	18Mar.05 14Nov.04
Callow, J.	18Mar.05 14Nov.04
Rhubottom, R.	18Mar.05 14Nov.04
Wheeler, G.	12May05 4Oct.04
Falkland, L.	1June05 11Mar.04
Dawson-Moray, A. S.	27June05 14May04
Kerwick, R.	28June05 2Jan.04
Smith, B. R.	28June05 1Nov.04
Perry, W.	18July05 9Jan.04
Hudson, J. R.	19Sept.05 13July03
Baker, J.	29Dec.05 28Aug.04
Collins, G.	4Jan.06 19Mar.05
Williams, A. H.	4Jan.06 18Mar.05
Bitzles, G. H.	4Jan.06 18Mar.05
Clifford, W. J.	5June06 2Jan.04
Link, W. C.	10Aug.06 29May06
Naylor, F.	10Aug.06 25May06
Harris, A.	1Oct.06 18July05
Cheverton, A.	19Nov.06

Deputy Commissaries

(*with honorary rank of Captain*).

Hart, J.	19Jan.04
Ulyett, J. H.	18Jan.05
Staunton, M. J.	11Feb 05
Smith, J. M.	11Mar.05
Simpson, B.	15Mar.05
Lennox, J.	15May06
Collinson, J. C.	16May05
Holland, J. A.	27June05
Jackson-Jellie, R.	28June05
Holton, W. H.	28Aug.05
Franklin, J.	19Sept.06
Griffiths, D.	4Oct.05
Cubbon, R.	13Oct.05
Locke, C. R.	20Oct.05
Cann, C.	29Dec.05
Dyson, J. B.	29Dec.05
O'Neill, J.	28Feb.06
Gentry, C.	28Feb.06
Willmott, H. H. B.	18Apr.06
Donaldson, C. H.	17Apr 06
Walden G. H.	23Apr.06
Saunders, F.	29Apr.06
Macey, T. Y.	15May06
Whittington, F. S.	5June08
Pendleton, G.	4July06
Hocking, A. W.	10Aug.06
Tacchi, G.	25Aug.06
Flannery, M. J.	1Oct.06
Billing, W.	19Nov.06
Hartley, G. R.	19Nov.06

Assistant Commissary

(*with honorary rank of Captain*).

Ross, P.	1June07 9Jan.04

Assistant Commissaries

(*with honorary rank of Lieutenant*).

Gurr, G. W.	20May06
Neill, M.	20May06
Phillips, P.	20May06
Walters, L.	29Nov.00
Walmsley, R.	29Nov.00
Dempster, J.	29Nov.00
Dorkins, A. J.	29Nov.00
Gray, W. D	29Nov.00
Turner, J. W.	15Sept.01
Hunter, J.	21Oct.01
Watts, H.	26Nov.01
Hutchins, H. D. W.	1Apr.02
Gale, A.	22Dec.02
Blake, H. A. B.	14May04
Skeaf, W. H.	28Aug.04
Malpas, A.	28Aug.04
Pepper, H.	7Sept.04
Burgess, A. J.	7Sept.04
Skinner, F. J.	7Sept.04
Garnett, W.	10Sept.04
Wilsey, H. W.	10Sept.04
Radford, J. T.	4Oct.04
Copus, D.	1Dec.[illegible]
Rush, J. S.	1Dec.[illegible]
Cosgrove, R.	1Dec.[illegible]
Galloway, W. C.	14Dec.[illegible]
McWalters, W.	17Dec.[illegible]
Singleton, W. J.	28Jan.[illegible]
Driscoll, W. F.	11Feb.[illegible]
Barnes, C.	18Feb.[illegible]
Rule, W.	1Mar.[illegible]
Kettle, H. D.	11Mar.[illegible]
Bennet, J.	18Mar.[illegible]
Wilsey, H. G. G. W.	15Mar.[illegible]
Huggins, W. M.	18Mar.[illegible]
Todd, T. R.	1aMar.[illegible]
Browne, R. A.	28Apr.[illegible]
Green, W. W.	2Mar.[illegible]
Morton, A. W.	28Mar.[illegible]
Wilson, C.	12Mar.[illegible]
Emmett, W. H.	1June[illegible]
Dare, W. H.	21June[illegible]
Pike, J.	2June[illegible]
Underwood, A. W.	27June[illegible]
Bray, W. J.	28June[illegible]
Kelly, P. (Ord[illegible]	29June[illegible]
Craven, A.	29June[illegible]
Goddard, T.	12June[illegible]
Martinant, A.	28Sept.[illegible]
Lee, L. H.	16Sept.[illegible]
Trusler, G	1-Sept.[illegible]
Doyle, M. J.	9Dec.[illegible]
Pipe, E.	4June[illegible]
Knight, C. H.	17Feb.[illegible]
Westwood, T.	28Feb.[illegible]
Russell, P.	12Mar.[illegible]
Napier, C.	12Apr.[illegible]
Arbery, J.	17Apr.[illegible]
Kelly, P. (Public W[illegible]	5May[illegible]
Hobbs, W.	28May[illegible]
Park, J.	28May[illegible]
O'Brien, W.	28June[illegible]
Finnimore, J. P.	27June[illegible]
Wiseman, F	30June[illegible]
Donaghue, L.	1July[illegible]
Burke, P. J.	3July[illegible]
Arthur, H. R.	19July[illegible]
Leather, J.	19July[illegible]
Hyads, J.	1Aug.[illegible]
Chaloner, W.	2Aug.[illegible]
Seymore, L. W.	29Nov.[illegible]

Digitized by Google

WARRANT OFFICERS.

STAFF.

Staff or Garrison Serjeant Majors.

Name.	Date of Appt.	Station.	Name.	Date of Appt.	Station.
Brown, H. J.	1Oct.99 10Apr.96	*York.*	Jones, W. S.	14Nov.02	*Cape Town.*
Finlan, P.	20Dec.00 8Aug.94	*Hong Kong.*	Trevelyan, J.	1Dec.02 18Aug.94	*Dublin.*
Powell, F.	7Mar.01 19Sept.94	*Gibraltar.*	Bowden, D. K.	1Dec.02	*Discharge Depôt.*
			Barnes, W.	11Mar.03 1Nov.93	*Chatham.*
Hill, A. H.	1June01 1Feb.96		Willson, A.	25Aug.03 26Mar.95	*Belfast.*
			Young, T.	28June04	*Cairo.*
Wood, H	30Jan.02 1Dec.91	*Aldershot.*	Kerns, G.	28Oct.04 7Apr.94	*Colchester.*
			Pryce, W. J. D.	26Nov.04	*Malta.*
Guess, C.	26Feb.02	*Cork.*	Hurle, A. E.	8Nov.04 20Apr.95	*Curragh.*
Moss, W.	14Mar.02 14Feb.99	*Devonport.*	Firth, J. H.	21June05 28June96	*Portsmouth.*
Cleaver, W.	1June02	*Dover.*	Mitchell, J.	7Mar.07 3Sept.02	*London Dist.*

EDUCATIONAL.

School Masters (1st Class Warrant Officers) (42).

Ferguson, W.	26Dec.99 2Jan.89	*School of Gunnery, Shoeburyness.*	Price, C. A.	1Apr.04 1Feb.96	*Cork.*
Collier, W.	26Dec.99 7Jan.91	*London.*	Richardson, J.	1Apr.04 1Feb.96	*India*
Goddon, H. J.	26Dec.99 29July91	*Edinburgh.*	White, W. L. B.	12Apr.04 1Feb.96	*Woolwich.*
Ward, W. J.	26Dec.99 23July92	*London.*	Molloy, J.	11Dec.04 27July93	*Devonport.*
Dominic, D.	26Dec.99 23July92	*Portsmouth.*	Smith, J	26Dec.04 25July94	*Parkhurst, I. of W.*
Seed, R. T.	26Dec.99 12Jan.93	*Devonport.*	Morgan, F.	21Jan.05 25July94	*India.*
Cockell, J. J.	26Dec.99 23July93	*London.*	Wheeler, A. E.	26Jan.05 3Jan.93	*Colchester.*
Casselton, C. J.	26Sept.00 6Jan.94	*Caterham.*	Hill, R.	28Jan.05 1Feb.96	*Glasgow*
Ely, J. F.	26Apr.01 2Jan.95	*Dublin.*	Russell, C. P.	1June05 25July94	*Winchester*
Adderley, H. J.	30Oct.01 2Jan.96	*War Office.*	Beswick, H.	1June01 2Jan.95	*Canterbury*
McDougall, J. C.	15Feb.02 1Feb.95	*Lichfield.*	Ross, H.	19July05 29July91	*Dublin.*
Meekiff, J. W.	16Apr.02 1Feb.96	*Aldershot.*	Tuppen, R. D.	1Apr.06 1Feb.96	*York.*
Godden, F.	7July02 1Feb.95	*Winchester.*	Siglen, J.	1Apr.06 1Feb.96	*Netley.*
Seale, W.	31July02 1Feb.96	*Egypt.*	Wilkins, W.	23July06 1Feb.96	*Dover.*
Bowen, E. J.	29Dec.02 1Feb.95	*Aldershot*	Fairbrother, W. G.	15Aug.06 1Feb.95	*Chatham.*
McGrath, J.	6Jan.03 1Feb.95	*Dublin.*	Somers, W. V.	9Sept.06 1Feb.95	*Warley.*
Ingram, W.	1Apr.03 1Feb.95	*Aldershot.*	Spiegelhalter, L.	16Oct.06 1Feb.95	*India.*
Wheeler, R. E.	2Sept.03 2Jan.96	*Shorncliffe*	Bennett, W. T.	16Oct.06 1Feb.96	*India,*
Arthur, A. B.	4Nov.03 1Feb.95	*London.*	Steele, G. A.	8Nov.06 1Feb.96	*D.of York's R.M.Sch*
Kimm, D. W. D	10Feb.04 1Feb.95	*Aldershot.*	Stevens, H. G	1Jan.07 1Feb.96	*Edinburgh.*
			Sutton, G. W.	14Jan.07 22Apr.96	*Curragh.*
			McCleesh, A. J. H.	7Feb.07 9July99	*Aldershot.*

Digitized by Google

School Masters (Warrant Officers).

Name.	Date of Appt.	Station.	Name.	Date of Appt.	Station.
Wood, H.	22July93	*Woolwich*	Sugden, A. S.	1Jan.00	*Kildare.*
Gibbs, L.	25July94	*Worcester.*	Reid, R.	1Jan.00	*Malta.*
Hampton, I., *B.A.*	3Jan.96	*Sheerness.*	White, L. E.	1Jan.00	*R. Hibernian M. Sch.*
O'Kelly, J.	1Feb.95	*Dover.*	Dellar, W.	1Jan.00	*Mauritius.*
Gething, W. J. B.	1Feb.95	*Aldershot (Ewshot).*	Wright, H. H.	1Jan.00	*R. Hibn. Mil. School.*
Atkinson, E. A.	1Feb.95	*Dublin.*	Gilbert, W. H.	1Jan.00	*India.*
O'Connor, J. J	1Feb.95	*Belfast.*	Gibbons, F	1Jan.00	*India.*
Hurst, J.	1Feb.95	*Dover.*	Warren, A. W.	1Jan.00	*D of York's R.M. Sch.*
Cole, W. A.	9July95	*India.*	Wilson, G. H.	1Jan.00	*Malta*
Pearce, J. F.	9July95	*India.*	King, O. A.	1Jan.00	*S. Africa.*
Ellis, W. A.	9July95	*India.*	McAllen, H. J. P.	1Jan.00	*R. Hib. Mil. Sch.*
Irving, W. M.	9July95	*S. Africa.*	Blake, E.	1Jan.00	*Gibraltar.*
Gould, D.	9July95	*Bordon.*	Hawes, W.	1Jan.00	*D. of York's R. M. Sch.*
Bowler, J. H.	9July95	*India.*	Brunton, W. O.	1Jan.00	*India.*
Bonning, W. B.	22Dec.95	*Shorncliffe.*	Walker, E.	1Jan.00	*India.*
Gover, C. A.	22Dec.95	*Aldershot.*	Nightingale, S. A.	22Mar.00	*Jamaica.*
Chuter, H.	22Dec.95	*India.*	Chandler, F.	2May00	*Gibraltar.*
Hurley, V.	22Dec.95	*India.*	Boulter, E. E.	17Sept.00	*Gibraltar.*
Ginn, R. M.	8Apr.96	*Tidworth.*	Longden, H. J. L.	2Jan.01	*D. of York's R. M. Sch.*
Fryer, C. L. C.	30June96	*India.*	Mackay, W.	2Jan.01	*India.*
Dryer, B.	30June96	*D.of York's R.M. Sch.*	O'Byrne, N.	2Jan.01	*India*
Spears, A. T.	30June96	*India.*	Broach, F. H.	2Jan.01	*India.*
Waldron, E. J.	30June96	*R. Hib. Mil. School.*	Greethurst, P. H.	2Jan.01	*Fermoy.*
Lickman, W. J.	30June96	*India.*	Saville, W. J.	2Jan.01	*R. Hib. Mil. School.*
Watts, C. S.	30June96	*India.*	Connors, T.	1Jan.02	*India.*
Burridge, A. P.	24Oct.96	*Indus.*	Nulty, W. A.	1Jan.02	*India.*
Byrne, T. P.	15Dec.96	*Aldershot.*	Philpott, L. W.	1Jan.02	*Pembroke*
Cruice, R. H.	10Dec.97	*India.*	Redman, A. E.	1Jan.02	*India.*
Connell, E. S.	21Dec.97	*D.of York's R. M. Sch.*	White, G. F.	1Jan.02	*Bulford.*
Taylor, F. W.	21Dec.97	*Woking.*	Hill, J. D.	1Jan.02	*India.*
James, J. P.	19May98	*Colchester.*	Norgrove, J. O.	15Jan.02	*Preston.*
Hussey, Henry	1Jan.99	*D. of York's R. M. Sch.*	White, G. A.	20Dec.02	*D. of York's R. M Sch.*
Smith, D. G.	1Jan.99	*Jersey*	Mills, H. S., *B.A.*	20Dec.02	*R. Hib. Mil. School*
Parish, A. H.	1Jan.99	*Portsmouth*	Crawford, H. A.	20Dec.02	*Aldershot*
Parish, C. G.	1Jan.99	*Bermuda.*	Costelloe, J. T.	20Dec.02	*D. of York's R. M Sch*
Caulfield, F.	1Jan.99	*Curragh.*	Conolly, J. M.	20Dec.02	*Brighton.*
Ruthven, W. J.	1Jan.99	*D. of York's R.M. Sch.*	Markey, G.	20Dec.02	*R. Hib. Mil. Sch*
Hussey, A. C.	1Jan.99	*South Africa.*	Senior, G. H.	20Dec.02	*Aldershot.*
Roots, W.	1Jan.99	*India.*	Nulty, A. S.	27Nov.03	*Fermoy*
Bacon, W. F.	1Jan.99	*India.*	Boon, E. C.	27Nov.03	*Shorncliffe.*
Hamilton, T.	1Jan.99	*Malta.*	Worrall, E.	27Nov.03	*S. Africa.*
Burston, L.	8Dec.99	*Portsmouth.*	Sidney, B. J.	27Nov.03	*Aldershot.*
			Summers, F. A. W	27Nov.03	*Fort Rowner.*
			Mortimore, A. G.	27Nov.03	*Westmoreland Fort*
			Norris, D. E.	27Nov.03	*Aldershot.*
			Ogden, F. R.	27Nov.03	*Woolwich.*

Digitized by Google

Warrant Officers—Educational.

School Masters (Warrant Officers)—contd.

Name.	Date of Appt.	Station.	Name.	Date of Appt.	Station.
[illegible]oward, A. W.	27Nov.03	*South Africa.*	Reynolds, P. A. De V.	1Dec.05	*R. Hib. Mil. Schl.*
[illegible]aker, H.	27Nov.03	*Limerick.*	Samuels, W. T. T.	17May06	*Fort George, N.B.*
[illegible]rpeth, A. H.	30June04	*Sheffield.*	Rickwood, L. J.	1June06	*Curragh.*
[illegible]ullivant, W. B.	30June04	*Newbridge.*	Douglass, J. D. T.	1Nov.06	*Blackdown,*
[illegible]atenby, T.	30June04	*Shoeburyness.*	Leaver, W. R.	1Nov.06	*India.*
[illegible]ustable, W. A.	30June04	*Woolwich.*	Marwood, J. E.	1Nov.06	*India.*
[illegible]orris, E.	30June04	*Hounslow.*	McIlveen, R.	1Nov.06	*India.*
[illegible]oede, B. R.	30June04	*Natal.*	Crimmins, T. E.	1Nov 06	*Crownhill, Plymouth.*
[illegible]earing, R. S.	30June04	*Gibraltar.*	Mortimore, W. A. D.	1Nov.06	*Kneller Hall.*
[illegible]gan, T. H.	1Dec.04	*Portsmouth.*	Hewitt, G. A.	1Nov 06	*Gibraltar.*
[illegible]ught, F. A.	1Dec.04	*Plymouth.*	Salter, G. H	1Nov.06	*Buttevant.*
[illegible]arrows, J. M.	1Dec.04	*Newcastle-on-Tyne.*	Cowell, F. C	1Nov 06	*Chatham.*
[illegible]arke, F. R.	1Dec.04	*Gosport.*	Burnard, R. H.	1Nov.06	*Cork.*
[illegible]artimore, J. H.	1Dec.04	*Woolwich.*	Hennessy, A. P. G.	1Nov.06	*Despeut.*
[illegible]eightman, J.	1Dec.04	*Windsor.*	Blackman, W.	1Nov.06	*R. Hib. Mil. Schl.*
[illegible]oulter, C. J.	1Dec.04	*India.*	Allberry, W. H.	17Nov.06	*Woolwich.*
[illegible]riffin, T.	1Dec.04	*Tower of London*	Purdie, J.	3May07	*Preston.*
[illegible]anks, J. M.	1Dec.04	*Hilsea.*	Allan, L. E.	3May07	*Birr.*
[illegible]ugden, J. W.	1Dec.04	*Mullingar.*	Hussey, Herbert	3May07	*Kinsale.*
[illegible]aker, R. E.	1Dec.05	*Londonderry.*			
[illegible]ummer, H. S.	1Dec.05	*Portland.*			

Serjeant Majors.

[illegible]. W.	1May96	*D. of York's R. M. Sch.*	Davidson, W.	1Apr.04	*Sch. of Musk. S. Africa*
[illegible]illan, J.	7July00	*Sch. of Cookery.*	Best, A.	16Apr.04 1Sept.04	*Staff College.*
[illegible]llingford, J. A.	1Apr.03	*Sch. of Musk.*	Dearnley, W. N.	May04	*Cavalry School, Netheravon.*
[illegible]e, A. W.	1Apr.03	*Mtd. Inf. Staff, Aldershot Com'd.*	Burns, J.	1Apr.05	*Gymnastic Staff (R. Mil. Coll.)*
[illegible]y, H.	3Sept.03 22Aug.01	*R. Mil. Sch. of Music*	Jacobs, W.	1Apr.05	*Gymnastic Staff (R. Mil. Acad.*
			Layzell, C. H.	29Sept.05	*Sch. of Musk.*
			Payne, J.	11Oct.05 20Sept.02	*R. Mil. Coll*
			Shipley, W.	15Sept.06 16Apr.04	*R. Hib. Mil. S*

Sergeant Major Instructor.

Simpson, A. 1Oct.04 . . . . *Sch. of Signalling.*

Superintending Clerk.

Oborn J. 10Mar.01 .. .. *School of Musketry.*

Digitized by Google

Warrant Officers

REGIMENTAL.

HOUSEHOLD CAVALRY AND CAVALRY OF THE LINE.

Corporal Majors.

Name.	Date of Warrant.	Regiment.	Name	Date of Warrant.	Regiment.
Burton, C. G.	13Dec 03	R. H. G.	Paulin, H.	7 Mar 07	1 L.G.
Lyons, W. H.	4Dec.03	2 L.G.			

Farrier Corporal Majors

McRae, J.	1Apr.04	R.H.G.	Heard, A. J.	16June05	1 L.G.

Serjeant Majors.

Daymond, F.	7Apr.96	18 Hrs.	Roberts, J.	2Aug.02	19 Hrs.
Wood, T.	25Oct.98	6 Dns.	Rea, A. E.	1Dec.02	1 D.G.
Gremsell, J. M.	1June99	6 *D.G. (Supers.)*	Evans, E. A.	15May03	3 D.G.
Curtis, A.	3Feb.00	4 D.G.	Collins, W. J.	22Sept.03	Mil. Mtd. Police.
Simmonds, H. A.	26June00	18 Hrs.	Baddeley, H	18June04	21 Lrs.
Stratton, H. W.	28Nov.00	6 D.G.	Aird, J. W.	22Feb.05	12 Lrs.
Casswell, F.	20Feb.01	2 Dns.	Gordon, A. G. McN.	1Mar.05	10Hrs.
Forrest, R.	27Feb.01	5 D.G.	Jacobs, A.	26Mar.05	17 Lrs.
James, T. W.	20Mar.01	16 Lrs.	Bone, J. H.	26Mar.05	7 Hrs.
Fisher, J. H.	1Oct.01	7 D.G.	Olden, G. W.	4Apr.05	5 Lrs.
Thompson, J. F.	10Oct.01	1 Dns.	Alderson, W J.	21Feb.06	11 Hrs.
Adams, W.	29Jan.02	20 Hrs.	Ellicock, J.	4July06	18 Hrs.
Burns, J.	23Jan.02	8 Hrs.	Sutherland, G. W.	1Oct.06	14 Hrs.
Russell, W. G. M.	30Jan.02	3 Hrs.	Beal, L. C.	8Dec.06	9 Lrs.
Buxton, W. H.	28Apr.02	3 D.G.	Burrell, G.	15Apr.07	4 Hrs.

Farrier Serjeant Majors

Ludlam, A. E.	1Apr.04	7 Hrs.	Wood, C. M.	16June05	17 Lrs.

ROYAL REGIMENT OF ARTILLERY.

Master Gunners (1st Class). (23.)

Name.	Date of Appt.	Station.	Name.	Date of Appt.	Station.
Duggan, W.	12Jan.01 22Mar.97	*Windsor.*	Fair, R. H.	21Feb.06 15May01	*Sheerness*
Owen, E.	24May02 4June99	*India.*	Vassie, F. C.	24Feb.06 15May01	*Tynemouth*
Graham, D.	11Feb.03 13Dec.99	*Thames and Medway*	Gadsby, J.	14May06 15May01	*India.*
Howard, H.	29July03 7Mar.00	*Malta.*	Broadhurst, G. H.	16June06 27May01	*Portsmouth.*
Ramsay, W.	12Aug.03 23Mar.00	*Ordnance College.*	Armstrong, T.	23June06 23Apr.02	*Plymouth.*
Lowndes, A.	28Oct03 30May00	*Malta.*	Shannon, R.	5July06 23Apr.02	*Dover.*
Lashly, F.	14May04 27June00	*Portsmouth.*	Deacy, E.	12July06 2June02	*Shoeburyness.*
Everton, W. T. A.	25May04 8Feb.04	*R. Arsenal, Woolwich.*	Little, A. E.	11Aug.06 3June02	*Hong Kong*
Payne, H.	3Dec.04 20Dec.00		Barrett, W. R.	16Sept.06 15July02	*Gibraltar.*
Brown, A.	25Jan.05 16Jan.01	*Ceylon*	Eates, F. J.	1May07 16July02	*India*
Hyland, G.	6May05 16Feb.01	*Malta.*	Rumsey, A. V.	1May07 24Sept.02	*Shoeburyness*
Cracknell, J. J.	21Nov.05 15May01	*Portsmouth.*			

Digitized by Google

R. ARTILLERY—*contd.*

Master Gunners (2nd Class). (45.)

Name.	Date of Appt.	Station	Name.	Date of Appt.	Station.
Harrison, T. W.	26Oct.02	*Pembroke Dock.*	Hind, T.	25Jan.05	*Plymouth.*
Green, J. F.	7Jan.03	*India*	Broadhurst, O.	25Jan.05	*Londonderry*
Baker, J. R.	10Feb.03	*Pembroke Dock.*	Hughes, H. F.	14Apr.05	*Harwich.*
Dallimore, A. C.	11Feb.03	*India*	Whitaker, H.	29Apr.05	*Gibraltar.*
Daggitt, G. M.	2nJuly03	*Gibraltar.*	Chisholm, T.	1May05	*Portsmouth.*
Martin, T. L.	9Aug.03	*Gibraltar.*	Stilwood, A. J.	17May05	*Malta.*
Edwards, J.	12Aug.03	*Portsmouth.*	Duncan, J. L.	22June05	*India.*
Coulston, J.	19Sept.03	*Guernsey.*	Palmer, J. A.	2Aug.05	*Pembroke Dock.*
Armstrong, E. E. S.	26Oct.03	*Scottish Com'd.*	Saddler, J.	18Sept.05	*Plymouth.*
Parsons, A. E.	22Oct.03	*Singapore.*	Wrisberg, W.	1Feb.06	*Sierra Leone.*
Ewart, F. J.	5Feb.04		Burt, A.	21Feb.06	*South Africa.*
Routledge, R.	16Feb.04	*Mauritius.*	Ellershaw H.	24Feb.06	*Portsmouth.*
Fellows, W.	29Apr.04	*Hong Kong.*	Wright, J.	14May06	*Plymouth.*
Acheson, W. H.	14May04	*Weymouth.*	Frvett, J. H.	15May06	*Gibraltar.*
Newton, S. J.	14May04	*Newhaven.*	Goble, E.	1st May 6	*Tower of London.*
Thorpe, E. G.	22 May04	*India.*	Moan, H. W.	23June06	*Dover.*
Geen, A.	28May04	*Dublin*	Warlow, A. J.	5July06	*Bermuda.*
Needham, F. R. H.	15June04	*Plymouth.*	Erskine, A. E.	12July06	*India.*
Muir, R.	20July04	*Jersey.*			
Watson, F. W.	10Aug.04	*Malta.*	Robertson, J.	1Aug.06	*Berehaven.*
Price, G. J	14Nov.04	*Portsmouth.*	Broad, A.	11Aug.06	*Thames and Medway.*
Davey, C.	3Dec.04	*Portsmouth.*	Allen, W.	16Sept.06	*Gibraltar.*

Serjeant Majors. (81.)

Royal Horse Artillery. (10.)

Taylor, R.	10Mar.00	*Meerut.*
Ainsworth, H.	27Mar.02	1 *Brigade.*
Ellis, T.	9Dec.03	12 *Brigade.*
Cook, W.	12Jan.04	7 *Brigade.*
Adams, G.	11Jan.05	14 *Brigade.*
Moss, W.	1July05	*Mhow.*
Kelly, T. E.	10June06	8 *Brigade.*
Turner, F.	6Dec.06	2 *Brigade.*
Lynch, J.	24Jan.07	*Rdg. Estab.*
Nobbs, G. M.	21Feb.07	

Royal Field Artillery. (50.)

Drayson, T.	7Oct.99	43 *Brigade.*
Keough, F.	7Oct.99	28 *Brigade.*
Sorby, W.	2Jan.00	2 *Brigade.*
Fogarty, T.	2Jan.00	38 *Brigade.*
Garwood, J.	2Jan.00	15 *Brigade.*
Hildyard A. O.	1Apr.01	14 *Brigade.*
Smith, E.	1Apr.01	24 *Brigade.*
Vevers, J.	1Apr.01	18 *Brigade.*
Hullah, J.	1Apr.01	48 *Brigade.*
Lynch, T.	1Apr.01	49 *Brigade.*
Morrison, F. J	1Apr.01	23 *Brigade.*
Skinner, J. H.	23Nov.01	35 *Brigade.*
Ayling, W.	23Mar.02	29 *Brigade.*
Day, H.	10May02	30 *Brigade.*
Nightingale, T. G. H.	18Sept.02	30 *Brigade.*
Read A. W.	28Mar.03	36 *Brigade.*
Carter, J.	28Mar.03	3 and 4 *Div. Amm. Cols.*
Pallant, G.	3Apr.03	16 *Brigade.*
Kennard, W.	7Apr.03	26 *Brigade.*
Gardiner, J.	7Apr.03	23 *Brigade.*
Barkham, F. W.	9May03	1 *Brigade.*
Presbury, G. W.	9May03	33 *Brigade.*
Rawson, F.	25May03	43 *Brigade.*
Stannard, F. C.	26May03	27 *Brigade.*
Hastins, W. H.	9June03	11 *Brigade.*
Stoyle, W.	20Oct.03	3 *Brigade.*
Llewellyn, C.	12Oct.03	21 *Brigade.*
Higgins, T. D.	19Oct.03	19 *Brigade.*
Brack, J. F.	2Dec.03	4 *Brigade.*

Royal Field Artillery.—contd

Henson, R.	2Mar.04	31 *Brigade.*
Jarvis, A. J.	24Mar.04	37 *Brigade.*
Darlow, W.	27May04	26 *Brigade.*
Roberts, J.	27May04	50 *Brigade.*
Cullen, J.	27May04	6 *Brigade.*
Dashwood, C.	27May04	39 *Brigade.*
Snow, J. A.	16Nov.04	5 *Brigade.*
Needham, J. W.	20Dec.04	41 *Brigade.*
Magill, C. J.	2Jan.05	10 *Brigade.*
Stacey, G. J.	4Jan.05	40 *Brigade*
Read, A. E.	11Sept.05	17 *Brigade*
Stamp, H.	27Nov.05	13 *Brigade*
Crouch, W.	2May06	4 *Brigade.*
Haggett, S. G.	9Oct.06	47 *Brigade.*
Bradley, W. C. M.	15Dec.06	12 *Brigade.*
Bennett, J.	19Dec.06	44 *Brigade.*
Gallivan, J.	22Dec.06	2 *Brigade.*
Baker, W	16Jan.07	22 *Brigade.*
Bridges, T.	13Mar.07	5 & 6 *Div. Amm. Cols.*

Royal Garrison Artillery. (21.)

Stammas, T. H.	7Oct.99	*Garrison Staff, Woolwich.*
Robertson, J.	28Nov.99	*Shoeburyness.*
Stoker, G. W.	10Mar.00	*Cape Town.*
Emberson, W. J.	10Mar.00	*Portsmouth.*
Barry, R.	4Apr.00	*Gosport.*
Crook, J.	18May01	*Devonport.*
Flood, H. R. G.	7May02	*Gibraltar.*
Smith, S.	9Oct.07	*Thames Dist.*
Wheeler, E. J.	3Nov.02	*India.*
Ashweek, W. F.	1Apr.03	*Malta.*
McGrotty, A. B.	1Apr.03	*1st Heavy Brigade.*
Lowry, J.	1Apr.03	*Malta*
Giles, F. W.	1Jan.04	*Malta*
Davey, H.	1Apr.04	*2nd Heavy Brigade.*
Smith, W.	16Nov.04	*Gibraltar.*
Johnson, W.	18Jan.05	*R.M.A., Woolwich.*
Boran, E.	26Jan.05	*India*
Vallancey, R. J.	13Mar.05	*India*
Troughton, M.	21June05	*Dover*
Mullins, J.	17Jan.06	*Aden.*

Digitized by Google

Warrant Officers—Regimental.

R. ARTILLERY—contd. *Serjeant-Majors—contd.*

Name. Establishment (9).	Date of Appt.	—	Station.
Newing, F. J.	13Dec.99	Instructor	*Shoeburyness.*
Bosworth, J.	14Jan.00	Instructor	*Golden Hill.*
Crouch, A. J.	6Sept.02	Experimental	*Shoeburyness.*
Phillips, W. J.	24Dec.02	Instructor in Gunnery	*Shoeburyness.*
Clarke, G.	25May04	Experimental	*Royal Arsenal, Woolwich.*
Lyle, J.	29Mar.05	Instructor	*Ord. Coll., Woolwich.*
Doyle, J. C.	17Feb.06	Instructor	*Ord. Coll., Woolwich.*
Prime, F. C.	9May06	Instructor	*Ord. Coll., Woolwich.*
Allen, J.	1July06	Instructor	*Ord. Coll., Woolwich.*

Serjeant-Majors—Artillery Clerks.

Name.	Date of Appt.	Station.	Name.	Date of Appt.	Station.
Tallentire, M. E.	1Apr.03 23Oct.95	*Ord. Coll.*	Fairbairn, J. R.	1Apr.03	*Dublin.*
			Browning, A. C	1Apr.03	*Woolwich.*
			Keene, W. B.	1Apr.02	*Hong Kong.*
			Hesketh, W. H.	1Apr.03	*Bermuda.*
Conroy, E. J.	1Apr.03 10Mar.00	*Aldershot.*	Inder, H. J.	1Apr.03	*Milford Haven.*
			Johnston, S. J.	1Apr.03	*Edinburgh.*
			Cross, L.	1Apr.03	*Bulford.*
Clark, J. A.	1Apr.03 2May00	*Chatham.*	Frankham, W. T.	1Apr 03	*Cork*
			Webb, C. G. F.	1Apr.03	*Record Office, Woolwich.*
Robinson, W. C.	1Apr.03 17Apr.01	*Devonport.*	Horgan, W.	28Sept.04	*Dover.*
			Burns, E. J.	29Mar.05	*Pretoria.*
Golightly, G.	1Apr.03 5Feb.02	*Shoeburyness.*	Goddard, A. W.	12Apr.05	*Malta.*
			Gauntlett, F. W.	17May05	*Gibraltar.*
Griffin, A. J.	1Apr.03 6June02	*Harwich.*	Mahon, A. H.	28Sept.05	*Record Office, Dover*
			Appleton, B.	5Jan.06	*Record Office, Woolwich.*
McLay, S. W.	1Apr.03 23Aug.02	*Portsmouth*			

Superintending Clerks.

Shean, W.	25Apr.00	*War Office.*	McBirney, W.	4Sept.01	*War Office.*
Bigwood, T. A.	1July00	*War Office.*	Smith, D. W.	26Sept.01	*War Office.*
Melville, C.	12Sept.00	*Shoeburyness.*	Williams, E. E.	1July02	*Ord. Committee.*
Pawson, W.	12Jan.01	*War Office.*	Goold, H.	3Nov.02	*Woolwich.*
Cameron, W.	1Apr.01	*War Office.*	Joy, H. A.	17Jan.03	*War Office.*
			Lyons, T.	6May05	*War Office.*

Farrier Serjeant-Majors.

Pye, A.	16June03	*Bulford.*	McCann, T.	1Dec.05	*Curragh.*
Brown, A.	16June05	*Aldershot.*			

Serjeant-Major, Royal Malta Artillery.

Muscat, I. 1Jan.05

ROYAL ENGINEERS.

Serjeant Majors.

Baker, T. S	29Nov.00	*Southampton*	Pearce, G.	25Mar.06	*Chatham*
Blackler, M.	20Apr.01	*N. Queensferry.*	Johnson, T.	6Apr.06	*Southsea plcs.*
Emms, W. J	20Feb.02	*Hong-Kong.*	McKirby, F. H.	25Dec.06	*Chatham.*
Dean, W. G.	3Aug.02	*Gibraltar.*	New, E. J.	24Jan 07	*North Shields.*
Rolfe, E.	5Sept.02	*Aldershot.*	Shaw, W. J.	16Feb 07	*Chatham.*
Gill, H.	16July05	*Malta.*	Benfield, R.	3Apr.07	*Chatham.*

Digitized by Google

ROYAL ENGINEERS—*Serjeant Majors*—contd.

Name	Date of Appt.		Station
Marsh, R. C. M.	3Feb.91	Mechanist	*Plymouth.*
Singer, D. C.	1Apr.93	Engineer Storekeeper	*Woolwich.*
Flynn, E.	1Aug.94	Mechanist	*Gosport.*
Webb, W. S.	5Aug.96	Mechanist	*London.*
Honeywill, C. E.	6Aug 96	Mechanist	*Aldershot.*
Quartermaine, J. H.	7Nov.96	Foreman of Works	*Portsea.*
Barker, G.	19Nov.96	Mechanist	*Cork.*
Taylor, H. J.	16Feb.96	Foreman of Works	*Sierra Leone.*
Merrett, F. G.	23June98	Foreman of Works	*London.*
Burrington, G.	14Oct.98	Mechanist	*Cork.*
Westwood, G.	2Nov.98	Foreman of Works	*Salisbury*
Jones, J. E.	1Jan.99	Engineer Storekeeper	*Weymouth.*
Fowles, W. J.	10Mar.99	Foreman of Works	*I. of Wight.*
Morgan, J. R.	1Apr.99	Engineer Storekeeper	*Cork.*
Rolls, E. J.	1Apr.99	Mil. Telegraphs	*Singapore.*
Stone, W.	1Apr.99	Mechanist	*Bath.*
Bullock, J. T.	4Apr.99	Foreman of Works	*Bermuda.*
Smith, T.	1July99	Foreman of Works	*S. Africa*
Borrett, W. J.	1Nov.99	Mil. Telegraphs	*Malta.*
Barnett, H. T. C.	1Nov.99	Foreman of Works	*S.M.E. Chatham.*
Fitzpatrick, J.	23Dec.99	Foreman of Works	*Wei-hai-wei.*
Whitehead, F. V	1Apr.00	Mechanist	*Isle of Wight.*
Dredge, F	1Apr.00	Mechanist	*Malta.*
Jefferson, R. D.	1Apr.00	Mechanist	*Devonport.*
Murray, A.	29Nov.00	Instructor	*R.M.A., Woolwich*
Knowles, V.	19Mar.01	Foreman of Works	*Curragh.*
Wells, H.	1Apr.01	Mechanist	*Hong Kong.*
Tucker, J. S.	1Apr.01	Mechanist	*Gosport.*
Pickles, G. A.	13Apr-01	Instructor	*S.M.E. Chatham.*
Stevenson, R.	20Apr.01	Mechanist	*Hong Kong.*
Morgan, W	20Apr.01	Engineer Storekeeper	*Hong Kong.*
Darby, E	20Apr.01	Instructor	*Plymouth.*
Clark, W.	20Apr.01	Engineer Storekeeper	*Malta.*
Blake, G. A.	1May01	Foreman of Works	*Falmouth*
Morgan, T. J. F.	8May01	Mechanist	*Sheerness*
Doyle, J.	8May01	Mechanist	*Leeds.*
Coombs, J.	8May01	Mechanist	*Colchester.*
Strugnell, R.	26June01	Mechanist	*Plymouth.*
Cleland, W.	26June01	Mechanist	*Malta.*
Cole, W. G.	26June01	Mechanist	*Gibraltar*
Goodwin, G.	26June01	Mechanist	*Sheerness*
Burnet, J. S.	6July01	Foreman of Works	*S. Africa.*
Fry, F.	12Nov.01	Foreman of Works	*Guernsey*
Button, W.	18Nov.01	Foreman of Works	*Egypt.*
Kelly, R.	26June02	Mechanist	*Gravesend.*
Baker, W. C.	8July02	Instructor	*R. Mil. Coll*
Wood, C.	23Sept.02	Instructor	*S. M. E. Chatham.*
North, W.	8Oct.02	Foreman of Works	*Shoeburyness.*
Brake, W. G.	1Jan.03	Foreman of Works	*Aldershot.*
Carter, T. N.	2Jan.03	Foreman of Works	*Exeter.*
Hilton, M.	8Jan.03	Foreman of Works	*Dublin.*
Foster, W.	19Jan.03	Foreman of Works	*Bermuda.*
Collins, C. P.	12Feb.03	Foreman of Works	*Warwick*
Whiting, H. C.	1Apr.03	Instructor	*Gosport.*
Adams, J. F.	1Apr.03	Mechanist	*Chatham.*
Quinton, G.	1May03	Foreman of Works	*Belfast*

Digitized by Google

Warrant Officers—Regimental.

ROYAL ENGINEERS—*Serjeant-Majors*—contd.

Name.	Date of Appt.	—	Station.
Addison, J. L.	6May03	Mechanist	*Woolwich.*
Burnard, W. T.	22July03	Foreman of Works	*Weymouth.*
Hayes, W.	1Aug.03	Foreman of Works	*Woolwich.*
Browning, W. R. J.	24Mar.04	Mechanist	*India.*
Freemantle, J. B.	8Apr.04	Foreman of Works	*Shorncliffe.*
Chudleigh, W. G.	12Apr.04	Foreman of Works	*Netley.*
Taylor, J.	9May04	Instructor	*S. M. E., Chatham*
King, G. A.	21June04	Foreman of Works	*Sheffield.*
McIntosh, J.	4Aug.04	Foreman of Works	*Devonport.*
Newman, J. B.	5Jan.05	Instructor	*S. M. E., Chatham.*
Campbell, H.	10Apr.05	Engineer Storekeeper	*Portsmouth.*
Hunt, W.	20Sept.05	Foreman of Works	*Milford Haven.*
Welsh, T. J.	24Sept.05	Foreman of Works (Instructor).	*S.M.E. Chatham.*
Cutting, F	8Nov.05	Foreman of Works	*Brighton.*
Manser, C.	28Nov.05	Foreman of Works	*Portsea*
Wilson, E. T.	6Dec.05	Foreman of Works	*Sierra Leone.*
Campling, F.	1Mar.06	Mechanist	*Falmouth*
Lyle, D.	11Mar.06	Foreman of Works	*Jersey.*
Potts, W. R.	18May06	Foreman of Works	*York*
Pocock, J. C.	31May06	Mechanist	*Gibraltar*
Hodgson, F. C.	1June06	Foreman of Works	*Cardiff*
Dormer, R. D.	27July06	Foreman of Works	*Dundalk.*
Hipperson, S. P.	13Oct.06	Foreman of Works	*Gibraltar.*
Harkness, J. P.	7Jan.07	Foreman of Works	*Woolwich.*
Walker, D	23Jan.07	Mechanist	*Gibraltar*
Griffiths, F. J.	19 Mar. 07	Foreman of Works	*Malta*
Carey, A.	17 Apr. 07	Foreman of Works	*Portsmouth*

Superintending Clerks.

Name.	Date of Appt.	Station.	Name.	Date of Appt.	Station.
Rout, W.	1Jan.97	*Newcastle-on-Tyne.*	Carter, H. M.	31Jan.03	*War Office.*
Hudson, J. W	2Oct.97	*War Office*	Ballantine, T. J.	1Apr.03	*Egypt.*
Osborne, C.	29Apr.98	*Aldershot.*	Plowright, E. H J.	5Sept.03	*Salisbury.*
Powell, W. R.	1Apr.99	*Portsmouth.*	Phillips, F. H	21Oct.03	*Cape Colony.*
Barber, R.	1Apr.99	*War Office*	Reilly, J.	1Apr.04	
Parslow, W. T.	6Jan.00	*War Office*	Jarratt, F. A	16Apr.04	*Aldershot.*
James, R. J.	1Apr.00	*London*	Lemon, G.	21May04	*War Office.*
Crombie, G. W.	1Apr.00	*Gibraltar.*	Higgs, W.	4June04	*War Office.*
Hales, G.	3May00	*Malta.*	Thompson, W.	3July04	*Chatham.*
Hart, E. J.	9June00	*Egypt.*	McDonald, E.	6Sept.04	*War Office.*
Littlefield, A. O.	21June00	*S. Africa.*	Hutton, C.	1May05	*London.*
Kimm, A. S.	3Nov.00	*Cape Town*	Hurst, S. W.	1June05	*S.M.E., Chatham.*
Bone, F. D.	29Nov.00	*War Office.*	Jolly, H. J.	14Nov 99 (*To take rank and precedence* 7Oct. 05)	*Colchester.*
Sneesby, W. N.	1Mar.01	*S. Africa.*			
Evans, W. R.	2Apr.01	*War Office.*			
Smurthwaite, W. J.	15Apr.01	*Aldershot.*			
Stenlake, F. W.	20July01	*Singapore.*			
Moorhouse, S. J.	24Sept.01	*Aldershot*	Reeder, R. J.	7Oct.06	*Dover.*
Noonan, F. J.	2Nov.01	*S. Africa.*	Malbon, J. R.	17Oct.06	*Chatham.*
Fenton, G. B. H.	18Dec.01	*Devonport.*	Stephenson, W.	2[illegible]Oct.06	*Chatham.*
Briggs, G. F.	7Apr.02	*Chester.*	Jones, T. H.	24Oct.06	*S.M.E. Chatham.*
McLaughlin, P. J.	16Apr.02	*War Office.*	Barnes, F.	17Jan.07	*War Office.*
Walker, A.	1May02	*War Office.*	Ward, W. G.	18Jan.07	*Devonport.*
Ballard, G. H.	20Sept.02	*I. of Wight.*	Jeffcott, E. B.	1Mar 07	*War Office.*
Jones, W.	1Oct.02	*Cape Town.*	Smith, H. S.	16Mar.07	*Gibraltar.*
Brewin A. J.	1Jan.03	*Dublin.*			

Digitized by Google

FOOT GUARDS AND INFANTRY OF THE LINE.

Serjeant Majors.

Name.	Date of Appt.	Regiment.	Name	Date of Appt.	Regiment.
B.	22Aug.91	Rifle Depôt	Binnis W.	22Aug.00	Depôt Bord. R.
rragill, H.	31Dec.91	1 Regtl. Dist.	Linthwaite, W. H.	21Aug.00	11 Regtl. Dist.
age, W.	19Oct.92	40 Regtl. Dist.	Skidmore, J. H.	14Sept.00	3 Bn. G. Gds.
S.	23Aug.93	2 Bn. Wilts. R.	Carter, F.	19Sept.00	1 Bn. Welsh R.
n, J. R.	9May94	2 Regtl Dist.	Hulley, F.	2Oct.00	1 Bn. York & Lanc. R.
, J.	17Oct.94	64 Regtl. Dist.	Simpson, W.	23Oct.00	1 Bn. K.O. Sco. Bord.
, H.	30Oct.94	97 Regtl. Dist.	Tarrant, E. V.	7Nov.00	2 Bn. Hamps. R.
ders, H	16Jan 95	7 Regtl. Dist.	Smoker, A.	5Dec.00 (mila.) 1Apr.00	21 Regtl. Dist.
trong, W	20Feb.96	23 Regtl. Dist.	Simon, T. A.	12Dec.00	1 Bn. S. Lan. R.
n, W.	1May95	36 Regtl. Dist.	Shaw, J.	20Dec.00	2 Bn. E. Lan. R.
, W.	1July95	9 Regtl. Dist.	Harper. A H.	22Dec.00	1 Bn. Bord. R.
ar, A.	19Oct.95	23 Regtl. Dist.	Boyd, J.	27Feb.01	3 Bn. C. Gds.
ey, C. E.	13May96	45 Regtl. Dist.	Cain, W.	7Mar.01	2 Bn. W. Rid. R.
an, J.	1Nov.96	94 Regtl. Dist.	Jennings, R.	20Mar.01	26 Regtl. Dist.
aby, C.	11Nov.96	103 Regtl. Dist.	Maple, T.	18Apr.01	2 Bn. K. R. Rif. C.
land, A.	20Jan.97	13 Regtl. Dist.	Reid, N.	8May01	1 Bn. Seaforth Highrs.
in, J. C.	1Apr.97	79 Regtl. Dist.	Lovelock, J	27May01	62 Regtl. Dist.
ge, E. C.	12May97	1 Bn. N. Lan. R.	Watkins, A. C.	1June01	3 Bn. K. R. Rif.
say J.	7July97	91 Regtl. Dist.	Acraman, A. L.	1June01	41 Regtl. Dist.
s, T.	20Jan.98	1 Bn. Oxf. L. I.	Cheal, T.	4July01 (mila.) 1Apr.00	3 Regtl. Dist.
son, W.	23Feb.98	1 Bn. Lan. Fus.	Haselgrove, A.	10July01	1 Bn. S. Staff.
old, H. J.	2Mar.98	2 Bn. York & Lanc. R.	Grubb, A.	1Aug.01	2 Bn. Devon. R.
t, T.	20Mar.98	2 Bn. Suff. R.	Eastwood, J. H.	18Sept.01	2 Bn. Rif. Brig.
ler, W.	27Sept.98	1 Bn. R. Highrs.	Haigh, W. S.	24Sept.01 (mila.) 1Apr.01	15 Regtl. Dist.
ison R. W.	5Oct.98	20 Regtl. Dist.	Dallenger, F.	28Sept.01	2 Bn. Leic. R.
ies, J.	21Dec.98	2 Bn. S. Lan. R.	Bryant, R. H.	1Oct.01	29 Regtl. Dist.
de, G.	1Dec.98	1 Bn. Shrops. L.I.	Peirce, A. E.	13Oct.01	16 Regtl. Dist.
nington, S.	31Jan.99	1 Bn Yorks. L.I.	Ditcham, H. G.	16Oct.01	2 Bn. Arg. & Suth'd Highrs.
ier, F	8Feb.99	1 Bn. Bedf. R.	Grayston, H.	19Oct.01	2 Bn. Ches. R.
ham, J.	27Mar.99	3 Bn. Sco. Rif.	Macdonald, A. J.	19Oct.01	1 Bn. Camn. Highrs
ietie, J. J.	7Apr.99	1 Bn North'n R.	Hotson, E.	1Nov.01	65 Regtl. Dist.
der, A.	30May99	49 Regtl. Dist	Smith, A	6Nov.01	1 Bn. R. Scots.
ingmail, J. W.	25June99	3 Bn. E York R.	Jones, T. A.	10Jan.02	1 Bn. R. Suss. R.
idon, J. T.	31July99	1 Bn. Manch. R.	Verdon, B. S.	10Jan.02	39 Regtl. Dist.
n. C	1Aug.99	47 Regtl. Dist.	Smith, W G.	15Jan.02	2 Bn. Oxf. L.I.
nier, W	20Sept.99	43 Regtl. Dist.	Rowe, A. A.	15Jan.02	44 Regtl. Dist.
calfe, H. F.	30Oct.99	3 Bn. R. Fus	Lydon, P	22Jan.02	1 Bn. E Lan. R.
ree, R.	11Oct.99	2 Bn North'n R.	Acraman, W. R.	1Feb.02	2 Bn. G. Gds.
erson, J.	18Oct.99	2 Bn. R. Highrs.	Woolf, G.	26Feb.02	1 Bn. North'd Fus
chell, G.	31Oct.99	4 Bn Rif. Brig.	Couchman, R. V.	14Mar.02	2 Bn. Lan. Fus
nan, J. T.	23Dec.99	1 Bn. Conn. Rang.	Johnstone D	5Apr.02	1 Bn. Ches. R.
milton, J.	3Jan.00	1 Bn. Sco. Rif.	Rogers, H. G.	24Apr.02	1 Bn. R. W. Kent R.
tley, W.	17Jan.00	1 Bn. R. Berks. R.	Percy, H. J.	1May02	2 Bn. E. Surr. R.
ree, T.	17Jan.00	2 Bn. N. Lan. R.	Kimberley, W.	1May02	2 Bn. R. Sc. Fus.
s. T.	17Jan.00	1 Bn. S. Gds.	Bryant, H. W.	3May02	3 Bn. Rif. Brig.
rgan, J.	19Feb.00	North'd Fus	Trunden, H.	8May02	2 Bn. R. Suss. R.
e, R.	21Feb.00	1 Bn. R. Ir. Fus.	Watkins, C.	14May02	1 Bn. Gord. Highrs.
nlop, W.D.	24Feb.00	1 Bn. R. Lanc. R.	Senke, A.	18June02 (mila. 22Oct.01	1 Bn. Conn. Rang.
an, S.	1Mar.00	3 Bn. Durh L I.	Craig, J.	23July02	1 Bn. R. Sc. Fus.
rke, E.	7Mar.00	1 Bn. R. Fus.	Challons, P.	1Aug.02	5 Regtl. Dist.
per, T.	8Mar.00	Lan. Fus.	Buckthought, S.	1Aug.02	2 Bn. North'd Fus.
son, F.	15Mar.00	3 Bn. Midd'x R.	Harris, S. W.	10Aug.02	1 Bn. R. Ir. Regt.
nson, C.	17Mar.00	1 Bn. Worc. R.	Bacon, H C	1Sept.02 (mila. 1Apr.00	4 Regtl. Dist.
mson, R.	20Mar.00	2 Bn. R. Innis Fus.	Batt, F.	1Sept.02	R. War. R.
row, M. W.	24Mar.00	4 Bn. Midd'x R.			
livan, J.	28Mar.00	57 Regtl. Dist.			
sters, W.	25Apr.00	2 Bn. Dpool R.			
wlett, F.	22May00	1 Bn. Essex R.			
mas, A.	23May00	1 Bn. G. Gds.			
sser, G. T.	20June00	2 Bn. Manch. R.			
rton, A.	3July00	2 Bn. E. Kent R.			

Digitized by Google

Warrant Officers—Regimental.

FT. GDS. AND LINE—*Sergeant Majors*—contd.

Name.	Date of Appt.	Regiment
Patrick, J. McD.	20Sept.02	2 Bn. Cam'n Highrs.
Devanney, P.	1Oct.02	1 Bn. R. Muns. Fus.
Freestone, S.	1Oct.02	2 Bn. Essex R.
Browne, F. J.	11Oct.02	1 Bn. E. Surr. R.
Matheson, A.	16Oct.02	2 Bn. Sea. Highrs.
Barnes, H.	23Oct.02	2 Bn. Som. L. I.
Bleakley, G.	5Nov.02	1 Bn. R. Innis. Fus.
Amos, C.	20Nov.02 *mila.* 1Apr.00	35 Regtl. Dist.
Patterson, W. J. H.	22Nov 02	75 Regtl. Dist.
Fry, G. W.	1Dec.02	2 Bn. Glouc. R.
Pincombe, C. G.	7Dec.02 *mila.* 1Apr.00	14 Regtl. Dist.
Brook, E.	26Dec.02	33 Regtl. Dist.
Wells, J. E.	7Jan.03	2 Bn. R. War. R.
Leach, C.	17Jan.03 *mila.* 1Apr.00	12 Regtl. Dist.
Loakman, P. B.	21Jan.03	2 Bn. R. Ir. Rif.
Hopkins, F.	25Jan.03	2 Bn. K.O. Sco. Bord.
Dixon, W.	14Feb.03	2 Bn. Bedf. R.
Smith, A.	11Mar.03	1 Bn. Hamps. R.
Baylis, C. A.	2May03	1 Bn. I. Gds
Collins, G.	20June03	1 Bn. D. of Corn. L.I
Outten, J. H.	25Aug.03 *mila* 23Nov.02	50 Regtl. Dist.
Forrester, F.	18Sept.03	6 Regtl. Dist.
Eastmead, L.	22Sept.03	1 Bn. Rif. Brig.
Kemp, J. L.	16Sept.03	1 Bn. K. R. Rif. C.
Williams, J.	27Sept.03	2 Bn. D. of Corn L.I.
Pickard, E.	1Oct.03	1 Bn. York R.
Clark, W.	21Oct.03	1 Bn. R. Ir. Rif
Cross, F. C.	18Nov.03	4 Bn. R. Fus
Cook, T.	28Nov.03	1 Bn. E. Kent R
Williams, A. R.	28Nov.03	1 Bn. R. Dub. Fus.
Lee, H.	2Dec.03	27 Regtl. Dist.
Harding, E.	10Dec.03	3 Bn. R. Fus.
Hornsey, F. W.	18Jan.04	1 Bn. E. York R.
Taylor, H. T.	30Jan.04	Lan. Fus.
Gleed, F. W. L.	5Feb.04	1 Bn. Norf. R.
McLeod, J.	20Feb.04	1 Bn. W.I.R.
Balne, J. G.	2Mar.04	1 Bn. E. W. Surr.
Price, W. T.	26Mar.04	23 Regtl. Dist.
Westle, J. B.	28Mar.04	25 Regtl. Dist.
Wood, A.	28Mar.04	1 Bn. Leic. R.
Cook, J.	28Mar.04	1 Bn. Midd'x R.
Holt, A.	5Apr.04	2 Bn. Welsh R.
Moncur, J	10Apr.0	3 Bn. S. Gds.
Millis, E.	20Apr.04 *mila.* 1Jan.04	2 Bn. R. Lanc. R.
Gregory, W.	20Apr.04	1 Bn. R. W. Fus.
Drawbell, J.	1May04	2 Bn. High. L.I.
Hyde, W. N.	18May04	1 Bn. R. War. R
Langham, H	1June04 *mila.* 1Apr.00	17 Regtl. Dist.
Croydon, A. C.	5July04	2 Bn. Linc. R.
Stephenson, A.	11July04	71 Regtl. Dist.
Robertson, W. S.	13Aug.04	2 Bn. Gord. Highrs
Hayes, D.	27Aug.04	100 Regtl. Dist.
Walton C.	27Sept.04	1 Bn. Durh. L.I.
Brown, W. T.	25Oct.04	2 Bn. Yorks L.I.
Thompson, A. J.	28Oct.04	1 Bn. W. Rid R.
Clarkson, T. E.	16Nov.04	Mil. Ft. Police.
Batchelor, J.	2Dec.04	4 Bn. Worc. R.
Valler, A. J.	1Jan.05	2 Bn. Dorset R.
Teece, J.	14Jan.05	Guards Depôt.
Cuillinan, P.	18Jan.05	2 Bn. R. Muns.
Ball E.	16Feb.05	1 Bn. L'pool R.
Harman, A.	18Feb.05	4 Bn. K. R. Rif. C.
Booth, C.	23Feb.05	3 Bn. Worc. R.
Walkley, J.	7Apr.05	R. War. R.

Name	Date of Appt.	Regiment.
Ryan, J.	16Apr.05	22 Regtl. Dist.
Howes, W. T.	22Apr.05	2 Bn. York R.
Phillips, A. W.	2May05	1 Bn. Som. L.I.
Shea, J. P. L.	10May05	66 Regtl. Dist.
Crane, W.	12May05 *mila.* 17Jan.03	1 Bn. Suff. R.
Quick, H. T. W.	21June05	2 Bn. R. Berks R.
Roff, R.	21June05	1 Bn. N. Staff. R.
Butler, W.	5July05	2 Bn. Worc. R.
O'Brien, P.	1Aug.05	Manch. R.
Brooks, G.	16Aug.05	2 Bn. Leins. R.
MacKillop, A.	4Sept.05	Depôt, W.I.R.
Gullifoyle, C.	9Sept.05	2 Bn. R. Dub Fus
Bridcutt, J. H.	11Oct.05	2 Bn. C. Gds.
Palmer, G.	4Nov.05	1 Bn. Devon R.
Murphy, M.	11Nov.05	2 Bn. R. W. Fus.
Bunting, T. E.	12Dec.05	2 Bn. R. Ir. Fus.
Bennett, H.	16Dec.05	2 Bn. Shrops. L.I.
Masters, F. W.	26Decc6	1 Bn. Linc. R.
Butler, E. G.	4Feb.06	1 Bn. W. York R.
Quilter, T. H.	7Mar.06	1 Bn. Wilts R.
Randall, C. O.	7Mar.06	1 Bn. Notts & Derby R.
Mitchell, F. W.	18Mar 06	2 Bn. Bord. R.
Burnett, R.	1Apr.06 *Mila.* 3May00	8 Regtl. Dist.
Connery, W. L.	1Apr.06 *Mila.* 1Apr.05	63 Regtl. Dist.
Baker, J.	20Apr 06	86 Regtl. Dist.
Laman, E. K.	9May06	1 Bn. S. Wales Bord.
Hartridge, P.	24May06	2 Bn. N. Staff. R.
Potter, T	30May06	1 Bn. Arg. & Sutrl Highrs.
Raynor, G.	6June06	2 Bn. S. Wales Bord.
Langley, R	7June06	North'd Fus.
Brown, W.	16June06 *mila* 1Apr.00	38 Regtl Dist.
Harwood, A.	24June06	Prov. Bn.
Adams, C.	1July06	87 Regtl. Dist.
Martin, J. H.	12July06	2 Bn. R. Scots.
McLachlan, J.	23July06 *Mila.* 1Apr 00	42Regtl Dist
Fenwick, J. Y.	12July06	2 Bn. R Highrs.
Allan, J.	23July06	72 Regtl. Dist.
Powell, T.	25July06	1 Bn Glouc. R.
Villiers, G.	21Aug 06	W. I. R.
West, W. F.	18Sept 06	48 Regt. Dist.
Meathrel, E. E.	18Sept.06	C. Gds
Duffell, E. V	18Sept 06	1 Bn. Shrop. L.I.
Simpson, W. H.	21Sept.06	33 Regtl. Dist.
Lloyd, A. W.	22Sept 06	2Bn. W. York R.
Grey, F.	1Oct.06	2 Bn R W Kent R.
Hale, F. G.	1Nov 06	18 Regt. Dist.
House, A. G.	2Nov 06	1 Bn. High. L.I.
Soulger J	4Nov.06	2 Bn. R. Ir. R.
Hancock W. G.	21Nov 06	2 Bn. Midd'x R.
Wardle, C. O.	1Dec.06	2 Bn. S Staff R.
Pepper, A. L.	22Dec.06	2nd Bn. Norf. R.
Sellicks, H.	3Jan.07 *mila.* 19Apr.06	2 Regtl. Dist.
Kelly, W.	16Feb.07	1 Bn. Leins. R.
Smith D.	17Feb 07 *Mila* 1Apr.09	51 Regtl Dist.
Pell, J.	2 Feb 07	1st Bn. Dorset R.
Crummey, B. B.	23Mar 07	2d Bn. Notts & Derby R.
Lepper, W. A.	2Apr.07	2 Bn. Linc. R.

Digitized by Google

Warrant Officers—Regimental.

MOUNTED INFANTRY.

Name.	Date of Appt.	Regiment.	Name.	Date of Appt.	Regiment.
ardie, J.	7May02	2nd *Bn.*	Pilkington, P.	1Apr.06	6 *Bn.*

ROYAL GARRISON REGIMENT.

ckinson, T. V.	26Sept.03	*Lydd*			

Superintending Clerks.

chard, F. T.	1Dec.97	C. Gds.	Dean, W. A.	26Nov.00	I. Gds.
lay, D.	1July98	S. Gds.	Hingley, J.	7Nov 04	G. Gds.

BANDMASTERS OF THE ARMY.

thy, W. J.	1July81	1 Bn. Ches. R.	Livingstone, J.	6Mar.94	2 Bn. R. Muns. Fus.
nsley, H.	1July81	14 Hrs.	Haines, F	4May94	1 L. G.
nman, F. J.	1July81	2 Bn. R. Fus.	Cocking, J. T.	25May94	2 Bn. R. War. R.
liffe, J.	27Aug.84	2 Bn. Som. L. I.	Field, W. H.	1June94	13 Hrs
onnell, P.	20Sept.84	D.of York's R.Mil.Sch	Brunt, W.	10Aug.94	2 Bn. R. Lanc. R.
toll, E.	20Apr.85	R. Malta Art.	Lane, T.	10Oct.94	2 Bn. Leins. R.
s, H.	29Apr.85	R. Art., Aldershot	Monk, J W.	1Mar.95	1 Bn. Welsh R.
chell, T. A.	6Feb.86	1 Bn. Som. L.I.	Mullins, J. P.	2Mar.95	2 Bn. R. Dub. Fus.
ly, I.	24Feb.86	1 Bn. Conn. Rang.	Laverock, A. R. V.	10Mar.95	2 Bn. Sco. Rif.
ertson, G. P.	24Feb.86	2 Bn. Midd'x R.	Wingrove, B.	27Mar.95	2 Bn. Manch. R.
C. W. C.	10Mar.86	4 D. G.	Hind, A.	10Apr.95	1 Bn. Durh. L. I.
skisford, A.	10Mar.86	2 Bn. Welsh R.	Froud, W.	22Aug.95	2 Bn. Suff. R.
vey, J. J.	1Jan.87	7 Hrs.	Neill, D.	5Sept.95	1 Bn. W. Rid. R.
ner, T.	2Mar.87	R. Mil. Coll.	Edwards, W. H. R.	20Oct.95	2 Bn. W. Rid. R.
lley, F.	14May87	2 Bn. Oxf. L. I.	Hasell, A.	1Nov.95	2 Bn. Dorset R.
ght, S.	29Feb.88	1 Bn. Leins. R.	Moss, W. H.	20Nov.95	1 Bn. Shrops. L.
inson, W.	13June89	1 Bn. Bord. R.	Battishill, P. F.	22Nov.95	R. Garr. Art., Dover
thews, J	7Aug.89	1 Bn. S. Staff. R.	Tucker, J. W.	1Jan.96	19 Hrs.
mingham, J.	30Jan.90	1 Bn Sco. Rif.	Joiner, A. E.	7Jan.96	6 D. G.
st, A.	19Mar.90	2 Bn. Linc. R.	Ramsey, R. W.	18Mar.96	2 Bn. R. Innis. Fus.
on, J. M.	28May90	R. H. G.	Broughton, H. A.	1Apr.96	15 Hrs.
od, F. W	16Nov.90	S. Gds.	Turner, A.	18May96	1 Bn. R. Innis. Fus
vards, S J.	22Nov.90	2 Bn. R. Lan. R.	Marsh, G.	24June96	1 Bn. Sea. Highrs.
yling, G. E.	1July91	1 Bn. N. Lan. R.	Wright, C.	10ct.96	1 Bn. Linc. R.
sser, J.	15July91	6 Dns.	Walsh, G.	21Nov.96	1 Bn. R. W. Fus.
ries, E. O.	26Apr.92	4 Hrs.	Imbusch, W. J.	19Feb.97	1 Bn. Midd'x R.
sell, C. H.	2Nov.92	I. Gds.	Wade, R.	9July97	10 Hrs.
ker, T.	3Nov.92	5 D. G.	Reilly, W. E.	18Sept.97	2 Bn. R. Scots
per, W. F.	1Dec.92	2 Bn. North'd Fus.	Dunn, A. J.	1Nov.97	R. Ir. Fus.
ffiths, J.	8Dec 92	1 Bn. Essex R.	Payne, T. W.	17Nov.97	16 Hrs.
r, H.	6Jan.93	3 Hrs.	Norris, A. J.	17Dec.97	5 Lrs.
rkey, J.	21Feb.93	16 Lrs.	Evans, R. G.	1Mar.98	R. Garr. Art., Plymouth
rwood, A. V.	7Sept.93	1 Bn. R. Berks. R.	Hayward, J. H.	1Apr.98	2 Bn. Leic R.
rk, W.	19Nov.93	1 Bn. R. Surr. R.	Worms, J. G.	1Apr.98	3 Bn. Worc. R.
ord, E.	29Jan.94	2 Bn. Norf. R.	Keete, W. R.	1Apr.98	2 Bn. R. Fus.

Digitized by Google

BANDMASTERS OF THE ARMY—contd.

Name.	Date of Appt.	Corps.
Weyer, A.	3May98	1 Bn. North'n. R.
Blake, E.	11Aug.98	2 Bn. Gord. Highrs.
Fisher, H.	10Oct.98	2 Bn. Cam'n Highrs.
Miller, G.	22Nov.98	R. Garr. Art., Portsmouth
Bradley, H.	7Dec.98	1 Bn. R. War. R.
Gruar, J.	8Dec.98	12 Lrs.
Davis, G.	21Jan.99	1 Bn. R. W. Kent R.
Hise, E. J.	8Apr.99	R. Art., Gibraltar
Wingrove, C.	26Apr.99	2 Bn. Essex R.
Atherley, C.	30Apr.99	1 Bn. R. Ir. Regt.
Moir, J. H.	10June99	2 Bn. R. W. Fus.
Mitchell, H. B.	1July99	2 Bn. R. Ir. Fus
Edwards, H. P.	26Sept.99	2 Bn. Shrops. L. I.
Grinter, R.	22Dec.99	2 Bn. W. I. R.
Pallant, H. R.	11Jan.00	1 Bn. Gord. Highrs
Robertson, W.	17Jan.00	2 Bn. R. Sc. Fus.
Durham, J.	26Feb.00	2 Bn. E. Surr. R.
Wilson, A. J.	1Mar.00	1 Bn. K. O. Sco. Bord
Smith, A. O.	1Apr.00	1 Bn. R. Lanc. R.
Calthorpe, J. R.	1Apr.00	2 Bn. Midd'x R.
Matthews, J.	1Apr.00	1 Bn. R. W. Surr R.
Cox, W.	2Apr.00	1 Bn. Devon R.
Marris, A.	24Apr.00	2 Bn. S. Lan. R.
Pitt, G. H.	8May00	2 Bn. Lan. Fus.
Wright, R.	9May00	4 Bn. R. Fus.
Shepherd, R. J.	9May00	1 Bn. Dorset R.
Faulkner, J. W.	12May00	2 D. G.
Stevens, T.	17May00	2 Bn. Rif. Brig.
Ellis, A. W.	9June00	1 Bn. R. Scots.
Hawkins, W. F.	18June00	4 Bn. Midd'x R.
Roberts, J. C.	7July00	2 Bn. S. Wales Bord.
Parkes, A.	21Nov.00	4 Bn. K. R. Rif. C.
Barratt, E. A.	11Dec.00	2 Bn. R. Berks R.
Ancliffe, C. W.	11Dec.00	1 Bn. S. Wales Bord.
Varnfield, A. G.	16Dec.00	1 Bn. Suff. R.
Swain, S.	18May01	4 Bn. Worcester R.
Amers, J.	9June01	2 Bn. Devon R.
Crosbie, G. J.	26June01	11 Hrs.
Dought, J.	1Aug.01	2 Bn. Worc. R.
Slattery, J.	17Aug.01	3 Bn. K.R. Rif. C.
Andrews, F.	1Dec.01	2 Bn. York R.
Taylor, W. G.	1Dec.01	2 Bn. Bord. R.
Gibson, W. J.	16Dec.01	9 Lrs.
McOlurg, J.	8Jan.02	1 Bn Arg. & Suth'd Highrs.
Barry, C.	1Feb.02	1 Bn. Rif. Brig.
Murrell, C.	12Feb.02	1 Bn. York R.
Hewitt, C. B.	1Mar.02	2 Bn. E. Kent R.
McKelvey, T.	1Mar.02	2 Bn.R.W.Kent R.
O'Keefe, M. A. H.	2May02	1 Bn. R. Fus.
Witt, C. S.	21May02	1 Bn. Leic. R.
Ferguson, F.	1June02	1 D.G.
Ward, J.	2June02	2 Bn. S. Staff R.
Dunn, J. J.	8June02	2 Bn. K.O. Sco. Bord.
Frayling, F. W.	1July02	2 Dns.
Cooper, H.	15July02	2 Bn. N. Lan. R.
Jones H.	18July02	1 Bn. Manch. R.
Brady, J.	1Aug.02	4 Bn. Rif. Brig.
Gandee, J.	1Oct.02	1 Bn. N. Staff. R.
Arnold, W.	9Oct.02	2 Bn. Yorks. L. I.
Fowles, J.	17Nov.02	2 Bn. Sea. Highrs.
Bartram, H. J.	6Dec.02	1 Bn. High. L. I.
Alden, H. W.	13Dec.02	8 Hrs.
Hinton, R.	5Jan.03	21 Lrs.
Graves, A.	1Feb.03	2 Bn. Ches. R.
Eden, W. E.	27Feb.03	2 Bn. Wilts. R.
Cole, J. W.	24Mar.03	2 Bn. R. Suss. R.
Banbury, R.	1Apr.03	1 Bn. Worc. R.
Featherstone, W. A.	1Apr.03	2 Bn. R. Ir. Rif.
Bicks, C. R.	1Apr.03	2 Bn. High. L.I.
Cornfield, C.	1Apr.03	7 D.G.
Reilly, H. M.	1Apr.03	1 Bn. D. of Corn. L.
Walsh, J.	14Apr.03	2 Bn. Arg. & Suth. Highrs.
Fawcett, A.	26Apr.03	1 Bn. R. Dub. Fus.
Connors, J.	1May03	2 Bn. W. York R.
Butler, E.	9June03	1 Bn. W. York R.
Barter, E. A.	11June03	2 Bn. Bedf. R.
Graham, A.	21June03	1 Bn. York & Lanc.
Murray, E.	1July03	1 Bn. R. Highrs.
Saunders, C. O.	11July03	1 Bn. Cam'n Highrs.
Brown, T.	20Oct.03	1 Bn. K.R. Rif. C.
Holt, E. R.	2Nov.03	1 Dns.
Pearce, H. W. C.	19Nov 03	1 Bn. Hampe. R.
Adams, T. A.	1Jan.04	1 Bn. S. Lan. R.
Richardson, W. H.	7Jan.04	17 Lrs.
Ollerenshaw, J.	21Jan.04	1 Bn. Suss. R.
Newton, J. W.	1May04	2 Bn. Durh. L.I.
Dean, G.	5May04	1 Bn. Nort. R.
Barter, H.	20May04	2 Bn. Notts & Derby.
Berry, R. R.	11June04	1 Bn. E. Lan. R.
Hawkes, A. F.	4Aug.04	1 Bn. Glouc. R.
Landrock, G.	4Aug.04	2 Bn. Conn. Rang.
Elvin, G. W.	10Oct.04	1 Bn. E. Kent R.
Stock, A.	2Nov.04	2 Bn. R. W. Surr R.
Hayward, R. B	5Jan.05	1 Bn. R. Ir. Rif.
Flux, R. N.	8Jan.05	R. Engs.
Beesley, R. E.	19Feb.05	2 Bn. North'n Regt.
Burnell, F.	26Apr.05	2 Bn. R. Ir. Regt.
Hurd, J. L. T.	13May05	2 Bn. E. York R.
Simpson, H. W.	14May05	1 Bn. Yorks L.I.
Roberts, W. T.	16May05	2 Bn. D. of Corn. L.I.
Brown, S. J.	22July05	2 Bn. Glouc. R.
Halford, A. E.	2Aug.05	1 Bn. Lpool R.
Martin, G.	20Aug.05	2 Bn. Lpoo R.
Trembleby, R.	18Sept.05	1 Bn. Wilts R.
O'Donnell, P. S. G.	8Oct.05	2 Bn. R. Highrs
Horton, F.	23Oct.05	3 D. G.
Miles, E. N.	26Oct.05	1 Bn. Lan. Fus.
Collier, R. H.	15Nov.05	20 Hrs.
Sylvester, F.	22Nov.05	1 Bn. Oxf. L.I.
Gidney, W. F.	22Dec.05	1 Bn. R. Sc. Fus.
Melville, H.	1Jan.06	2 Bn. Hamps. R.
Salter, G. W.	9Feb.06	2 Bn. Rif. Brig.
Moss, A. N.	26Apr.06	1 Bn. North'd Fus.
Jones, R.	22May06	1 Bn. W. I. R.
Lane, U.	23June06	2 Bn. S. Staff. R.
Dunn, W. J.	18Nov.06	2 Bn. K. R. Rif. C.
Dewsall, A.	15Feb.07	1 Bn. Not. & Derby.
Turner, G. R.	1Apr 07	1 Bn. E. York R.
Borland, H.	19 Apr. 07	1 Bn. Bedf. Regt.
Mining, A. W.	12 May 07	2 Bn. York & Lanc.

Digitized by Google

ARMY SERVICE CORPS.

1st Class Staff Serjeant Majors.

Name.	Date of Appt.	Station.
...les, G.	5Mar.95 / 22Apr.91	*South Africa.*
...lodgkins, G. F.	1Oct.96 / 18Apr.83	*Shoeburyness.*
...witzer, G.	19July98 / 20May85	*Woolwich.*
...raham, C. N.	1Mar.00 / 16Sept.96	*Aldershot.*
...link, E. J.	1May00 / 11Sept.97	*Stirling.*
...hamberlain, F. W.	1May00 / 1Feb.98	*Devonport.*
...lenny, T. C.	1May00 / 25Mar.98	*Norwich.*
...stevens, A.	1May00 / 16May98	*Enniskillen.*
...erbyshire, F.	1May00 / 25May98	*Alderney.*
...yres, C. J.	1May00 / 25May98	*Aldershot.*
...hynne, A.	1May00 / 15June98	*War Office.*
...eWarne, A.	1Mar.01 / 18Aug.98	*Burscough.*
Brooks, J. R.	1Mar.01 / 1Oct.96	*Gibraltar.*
...Feigate, P. F.	1Mar.01 / 2Nov.98	*Brighton.*
Kirkdale, W.	1Mar.01 / 11Dec.96	*Mauritius.*
...Elson, A.	1Mar.01 / 1Apr.99	*S. Africa.*
...Tyrer, J. H. J	1Mar.01 / 6May99	*55 Co., Aldershot.*
McLeod, D.	1Mar.01 / 6May99	*39 Co., Manchester.*
Woodford, C.	1Mar.01 / 6May99	*62 Co., Belfast.*
Haslop, J.	1Mar.01 / 6May99	*19 Co., S. Africa.*
Ingle, T.	15May01 / 6May99	*26 Co., Aldershot.*
Gray, W. H. H.	29May01 / 17May99	*London.*
Calvey, C.	29May01 / 25May99	*Woolwich.*
Morris, G. C.	18July01 / 5July99	*Windsor.*
Murphy, P.	18July01 / 11July99	*71 Co., Egypt.*
Graddon, C.	18July01 / 16July99	*70 Co., Malta.*
Wood, J.	18July01 / 3Aug.99	*Edinburgh.*
Teasdale, J. W.	18July01 / 11Aug.99	*Aldershot.*
Shuter, G. W.	1Apr.02 / 16Aug.99	*56 Co., Shorncliffe.*
Maude, T. L.	1Apr.02 / 11Sept.99	*War Office.*
Dudley, E.	1Apr.02 / 19Sept.99	*1 Co., Aldershot.*
Way, F.	1Apr.02 / 19Sept.99	*78 Co., Aldershot.*
Camfield, C. N.	1Apr.02 / 19Sept.99	*42 Co., Curragh.*
Bayman, F. J.	1Apr.02 / 19Sept.99	*46 Co. Dover.*
Adams, R. F.	1Jan.03 / 19Sept.99	*54 Co., Portsmouth*
Williams, F. B.	1Jan.03 / 19Sept.99	*77 Co., Chatham.*
Armour, J.	1Jan.03 / 19Sept.99	*Aldershot.*
Burdett, F. W.	1Jan.03 / 19Sept.99	*Woolwich Arsenal.*

Digitized by Google

A. S. CORPS—contd.

1st Class Staff Serjeant Majors—contd.

Name.	Date of Appt.	Station.	Name.	Date of Appt.	Station.
Clarkson, L.	1Jan.03 to 19Sept.99	*Malta.*	Reed, F. W.	15Dec.04 to 28Sept.99	61 *Co. Dublin.*
Gully, C. F. M.	1Feb.03 to 19Sept.99	30 *Co., S. Africa.*	Henstridge, H. J.	4May05 to 28Sept.99	8 *Co., Stobs.*
Few, T.	5Mar.03 to 28Sept.99	*Singapore.*	Wyke, J.	27Aug.05 to 28Sept.99	3 *Co., Longford.*
Bate, H.	12May03 to 28Sept.99	*London.*	Harmer, J. A.	19Oct.05 to 28Sept.99	59 *Co., Aldershot*
Kennard, T. J.	16July03 to 28Sept.99	*Aldershot.*	Paul, E.	11Nov.05 to 11Oct. 99	*Cork.*
Franks, W.	2Oct.03 to 28Sept.99	*Southampton.*	Brook, E. J.	6Feb.06 to 1Nov.99	*Salisbury.*
Ashby, S.	15Oct.03 to 28Sept.99	*Dublin.*	Hallett, E. U.	21Feb.06 to 18Nov.99	*York.*
			Green, G. J.	21June06 to 1Mar.00	*War Office.*
Bowstead, F.	15Oct.03 to 28Sept.99	*Colchester.*	Ogden, A. T	8Aug.06 to 1Mar.00	*Malta.*
Lawrence, J.	18Nov.03 to 28Sept.99	*War Office.*	Peacock, H. G.	5Sept.06 to 1Mar.00	*S. Africa.*
Rice, P. G.	12Dec.03 to 29June96	*Dover.*	Emmerson, W.	8Sept.06 to 1Mar.00	*Aldershot.*
Kennedy, F. J.	8Jan.04 to 28Sept.99	*London.*	Morton, E. H.	26Sept.06 to 1Mar.00	*Hong Kong.*
Ward, H. G.	21June04 to 19Sept.99	67 *Co., Devonport.*	Hyde, J.	30Oct.06 to 1Mar.00	*London*
Richards, J. W.	11Aug.04 to 28Sept.99	*S. Africa.*	Bradshaw, H. J.	4Oct.06 to 1Mar.00	*Egypt.*
Flood, T.	21Aug.04 to 28Sept.99	*Weedon.*	Ives, W.	7Oct.06 to 1Mar.00	*War Office.*
Bagg, L. C.	31Aug.04 to 28Sept.99	*Southampton.*	May, G.	13Oct.06 to 1Mar.00	*Dover.*
Wynne, W. H.	8Sept.04 to 28Sept.99	11 *Co., London.*	Bloxham, V. W.	13Oct.06 to 14Mar.00	*Chester.*
Melville, T. J.	11Sept.04 to 28Sept.99	*Warwick.*	Melville, J. M.	13Dec.06 to 1Apr.00	*War Office.*
Rowsell, J.	19Sept.04 to 28Sept.99	6 *Co., Chatham.*	Laurie, W.	15Dec.06 to 1May00	*S. Africa.*
Fairs, W.	16Nov.04 to 28Sept.99	61 *Co., Dublin.*	Ansell, C. F.	2Jan.07 to 1May00	*Ceylon.*

Serjeant Majors.

Rush, W.	30Nov.02 to 1May00	*Curragh.*	Stallard, W. H.	10Feb.03 to 1Jan.03	*Aldershot.*
Shannons, F. A.	12Sept.02 to 1Jan.03	*Bulford.*			
Karkwick, A. C.	8Oct.03 to 1Apr.03	*Woolwich.*	Mills, J.	27Aug.05 to 16July03	*Dublin.*

Digitized by Google

A. S. CORPS—*contd.*

Staff Serjeant Majors—Supply and Transport.

Name.	Date of Appt.	Station	Name.	Date of Appt.	Station.
...ith, W. J.	3Apr.98	*Curragh.*	Spain, T.	1Mar.01	*Woolwich*
...ycock, E. T.	19Sept.99	*Bulford Camp.*	Coffey, E.	1Mar.01	*Malta.*
...yden, J. W.	28Sept.99	*Aldershot.*	Craig, G.	15May01	*R. Mil. Coll.*
...hite, G.	11Oct.99	*Tidworth.*	Beck, J. E.	15May01	*Tidworth.*
...n Hafen, A.	14Mar.00	*Aldershot*	Macpherson, A.	29May01	*Edinburgh.*
...horne, W. J.	1May00	17 *Co., Cork.*	Matthews, W.	29May01	34 *Co., Devonport.*
...arrett, J. P.	1May00	45 *Co., Woolwich.*	Coe, W.	29May01	24 *Co., S. Africa.*
...alley, A.	1May00	*Aldershot.*	Gould, G.	18July01	6 *Co., Chatham.*
...ing, F. J.	1May00	*Aldershot.*	Pett, T.	18July01	29 *Co., Portsmouth.*
...erguson, W.	1May00	4 *Co., Aldershot.*	Steward, J.	19July01	28 *Co., Bulford.*
...llen, A. A.	1May00	24, *Co., S. Africa.*	Fuller, E.	1Dec.01	18 *Co., London.*
...Vatts, J. C	1May00	27 *Co., Aldershot.*	Foley, W. H.	17Jan.02	68 *Co., Portsmouth.*
...lliott, A.	1May00	17 *Co., Cork.*	Smith, R. J.	23Jan.02	3 *Co., Longford.*
...Harris, W. J.	1May00	*York.*	Twissell, G.	1Apr.02	*Curragh.*
...tussell, H.	1May00	*Devonport.*	Ramsden, C. E.	1Apr.02	*Portsmouth.*
White, W. J.	1May00	*Woolwich.*	Pickering, P.	1Apr.02	*Bordon.*
...ohnson, J. R.	1May00	*Chatham.*	Molineux, G.	1Apr.02	*Tidworth.*
Webb, T.	1May00	*Woolwich.*	Knight, R. H.	1Apr.02	*London.*
Blay, J. A.	1May00	*Edinburgh.*	Lea, J.	1Apr.02	*York.*
Williams, C. J.	1May00	*Preston.*	Dempster, J.	1Apr.02	*Dublin.*
Neville, F. F.	1May00	*Eg. Army.*	Millward, T.	1Apr.02	*Belfast.*
Wadler, G. C.	1May00	*London.*	Smith, C. W. G.	1Apr.02	*Egypt.*
Morris, S.	1May00	*Woolwich.*	Baker, F. A.	1Apr.02	66 *Co., Dublin.*
Smith, S. J.	1May00	*War Office*	Myers, C.	19June02	32 *Co., Shorncliffe.*
Page, E. J.	10May00	*A. Remount Co.*	Clancy, D.	1July02	*Dublin.*
Young, T.	10May00	*A. Remount Co.*	Armstrong, C. W.	1July02	*Egypt.*
Marsters, H. A.	1Mar.01	*Gibraltar.*	Burke, J. J.	1July02	*Chester.*
Matthews, T.	1Mar.01	47 *Co., Curragh*	Barnes, F.	5July02	25 *Co., Woolwich.*
Pyke, R. F.	1Mar.01	*Fermoy.*	Moore, J.	19July02	*Dublin.*
Durainville, C.	1Mar.01	*Chester.*	Springett, E. J.	1Jan.03	*Preston.*
Banks, S.	1Mar.01	*Dublin.*	Wrench, C. C.	1Jan.03	*S. Africa.*
Rogers, F.	1Mar.01	*London.*	Williams, B. R.	1Jan.03	*Salisbury*
Hutchinson, J. L.	1Mar.01	*Chester.*	Clutsom, T. B.	Jan.03	*London.*

Digitized by Google

Warrant Officers—Regimental.

A. S. CORPS—*contd.*

Staff Serjeant-Majors—Supply and Transport—contd.

Name.	Date of Appt.	Station.	Name.	Date of Appt.	Station.
Pearson, H.	1Jan.03	43 *Co., Dublin.*	Balding, F. W.	6June05	*Trawsfynydd Camp.*
Green, G. F.	1Mar.03	*Bulford.*	King, H.	7June05	41 *Co., Woolwich.*
Taylor, C. M.	1Mar.03	*Barry Camp, N.B.*	McLundie, J.	7June05	60 *Co., Aldershot.*
Ashley, J. H.	1Apr.03	*Chatham.*	Taylor, T.	1July05	*Shorncliffe.*
Cussans, A. J.	1Apr.03	*S. Africa.*	Paice, A.	19July05	*Woking.*
Matthews, E. S. J.	1Apr.03	*Dublin.*	Dunstan, A. E.	25Aug.05	*Aldershot.*
Stock, S. P.	1Apr.03	*Gibraltar*	Bullock, G. F. H.	14Nov.05	2 *Co., Woolwich.*
Toohill, T.	1Apr.03	*Glasgow.*	Rawle, H.	11Dec.05	7 *Co., S. Africa.*
Wayne, A. S.	1Apr.03	*Salisbury.*	Prikler, L.	3Jan.06	*Bermuda.*
Baldrey, F. E.	1Apr.03	*Salisbury.*	*Hooper, W. T.*	31Jan.06	*Egyptian Army.*
Swann, J.	19May03	*Gibraltar.*	Saul, E. P.	31Jan.06	*Malta.*
Mullane, P.	2Aug.03	*Portsmouth.*	Baillie, G. B.	7Feb.06	*S. Africa.*
Maycock, W.	3Aug.03	*Southampton.*	Warner, S. C.	6Feb 06	70 *Co., Malta.*
Sewell, J.	3Aug.03	*Belfast.*	Connor, J.	21Feb.06	*Tientsin.*
Ovenden, H. S.	3Aug.03	*Hong Kong.*	Kinna, T. J.	21Feb.06	54 *Co., Portsmouth.*
Morgan, G.	3Aug.03	*War Office*	Beard, F.	1Mar.06	*Salisbury*
Topliss, J.	3Aug.03	*London.*	Layne, C. C.	1Mar.06	*Cork*
Clarke, T.	7Aug.03	15 *Co., Bulford.*	Walsh, T. C.	1Mar.06	67 *Co., Devonport.*
Brown, C. E.	4Sept.03	64 *Co., Dublin.*	Smith, E. J.	1Mar.06	35 *Co., Woking.*
Costello, D.	8Oct.03	9 *Co., S. Africa.*	Bockmaster, H.	16Mar.06	65 *Co., Chatham.*
Gilbert, F.	15Oct.03	*Leeds.*	Seabrook, E. G.	1Apr.06	*Aldershot*
Isaacs, J.	11Nov.03	37 *Co., Bandon.*	Perks, A.	14Apr.06	36 *Co., Aldershot.*
Stanton, F. W	18Nov.03	1 *Co., Aldershot*	Coleman, W.	6June06	53 *Co., Devonport.*
Hobbs, G.	1Dec.03	*London.*	Whitbread, G.	21June06	*Aldershot.*
Harrington, E.	1Dec.03	*S. Africa.*	Eycott, H. J.	8July06	48 *Co., Chatham.*
Hawkes, F.	1Dec.03	*Irvine Camp, N.B.*	Manquet, L.	18July06	40 *Co., Aldershot.*
Acheson, J.	12Dec.03	1 *Co., Aldershot*	Tattersall, W	8Aug.06	49 *Co., York.*
Chalmers, G. J.	8Jan.04	*Portsmouth.*	Rubbins, E.	19Aug.06	*Aldershot.*
Binnington, W.	2Feb.04	*S. Africa.*	Bashford, T. E.	29Aug.06	*S. Africa.*
Tanner, F. C.	14Feb.04	*York.*	Cleary, T.	5Sept.06	13 *Co., Aldershot.*
Moores, W.	20June04	23 *Co., Curragh.*	McLaren, F. A.	5Sept.06	51 *Co., Aldershot.*
Cottrell, H.	20June04	12 *Co., S. Africa.*	Wheelwright, G.	5Sept.06	*Malta.*
Luscombe, S. R.	21June04	50 *Co., Cork.*	Philcox, G.	3Oct.06	46 *Co. Dover.*
Wells, A. G.	1Aug.04	*S. Africa.*	Quinn, J. J.	7Oct.06	*S. Africa.*
Dornan, W.	11Aug.04	*Newcastle-on-Tyne.*	Bartlett, F.	7Oct.06	*York.*
Mogridge, J.	21Aug.04	72 *Co., Bulford.*	Notley, A. E.	13Oct.06	*Salisbury.*
Lovett, R.	31Aug.04	20 *Co., Aldershot.*	Trayner, J. S.	13Oct.06	*Dover.*
Brooks, S. H.	9Sept.04	63 *Co., London.*	Priest, W. S.	13Oct.06	*Bulford.*
Rendall, T. A.	11Sept.04	13 *Co., Bordon.*	Thurlow, E T.	1Nov.06	69 *Co., Gibraltar.*
Griffith, H. H.	19Sept.04	*Woolwich.*	Farthing, W.	3Dec.06	57 *Co., Curragh.*
Worthington, C.	26Sept.04	*London.*	Hickson, J. W.	8Dec.06	*Woolwich.*
Horsman, W.	18Oct.04	*Curragh.*	Stevens, A.	13Dec.06	*Gibraltar.*
Cheel, F. C.	1Nov.04	*B. Rmt. Co., Dublin.*	Heydt, H. E.	15Dec.06	*Limerick.*
Jordan, H. J.	17Nov.04	*London.*	Harsroves, W. R.	16Dec.06	*Dublin.*
Kemble, C.	20Dec.04	39 *Co., Manchester.*	Smart, W. H.	2Jan.07	*London*
Taylor, W.	4Jan.05	33 *Co., S. Africa.*	Cooper, A. C.	5Jan07	38 *Co., Woolwich.*
Rose, H.	16Feb.05	44 *Co., Woolwich.*	Steward, A. H.	23Jan07	22 *Co., Bulford.*
Cook, C. W.	17Mar.05	*Salisbury.*	Kennard, A. E.	1Mar.07	5 *Co., Woolwich.*
Woodward, A. E.	2Apr.05	*Curragh.*	Foley, F.	16Mar.07	15 *Co., Bulford.*
Beach, C. A.	4May05	16 *Co., Aldershot.*	Nichols, H.	1Apr.07	*Gibraltar.*
Elsley, H.	24May05	10 *Co., Colchester.*			

Mechanist Serjeant-Majors.

Owen, J.	31Dec.04	78 *Co., Aldershot.*	Hubbard, B. G.	26Jan.06	78 *Co., Aldershot.*

Farrier Serjeant-Major.

Higgins, J. W.	1Apr.05	60 *Co., Aldershot.*

Barrack Serjeant-Majors—Barrack Section.

Fraser, A.	12Sept.93	*Edinburgh.*	Chapman, G. H	1Nov.95	*Aldershot.*
Kiddle, T.	29Dec.94	*Colchester. Chatham.*	Chester, H.	23Dec.95	*Belfast.*

Digitized by Google

Warrant Officers—Regimental.

ROYAL ARMY MEDICAL CORPS.—*Serjeant Majors.*

Name.	Date of Appt.	Station.
borne, J. W.	18Nov.99	*S. Africa.*
nt, T. W.	18Nov.99	*Netley.*
nnders, E. V.	18Nov.99	20 Co., *Bulford Camp.*
lison, J.	6Dec.99	*War Office.*
nsella, C. W.	6Dec.99	*S. Africa.*
yward, J. T. W.	6Dec.99	18 Co., *London.*
rtin, A. L.	6Dec.99	*H.-Q. Eastern Com'd., London.*
llips, C. E.	6Dec.99	*S. Africa.*
llingham, W. H.	6Dec.99	*S. Africa.*
rk, J.	6Dec.99	*War Office.*
wley, P.	6Dec.99	7 Co., *Devonport.*
wland, E. W.	6Dec.99	*Aldershot.*
sen, A. T.	6Dec.99	6 Co., *Portsmouth.*
dhill, B. S.	6Dec.99	20 Co., *Salisbury.*
ll, H. B.	13Dec.99	*Egypt.*
le, F.	13Dec.99	*Mauritius.*
t, A. F.	13Dec.99	11 Co., *Dover.*
y, E.	13Dec.99	*Egypt.*
Colgin, T. E.	13Dec.99	1 Co., *Aldershot.*
rton, C. A.	13Dec.99	*Malta*
lls, W. H.	3Jan.00	10 Co., *Chatham.*
mp, J. G.	13Jan.00	*Netley.*
wier, A	24Jan.00	*Singapore.*
ith, C. H.	1Feb.00	18 Co., *Millbank, London.*
ook, B. G.	1Mar.00	16 Co., *Cork.*
rwood, A.	1Mar.00	2 Co., *Aldershot.*
ncer, W.	1Mar.00	*War Office.*
oper, C. H.	7Mar.00	*Ceylon.*
es, A. R.	7 Mar.00	9 Co., *Colchester.*
wning, R. N.	7Mar.00	*Egyptn. Army.*
Conway, T. D	7Mar.00	14 Co., *Dublin.*
Buckley, E. J.	7Mar.00	*War Office.*
Watterton, W. F.	17Mar.00	*Hd. Qrs., Dublin* (14 Co.)
Green, E. H.	17Mar.00	*Malta.*
Collard, F. E.	17Mar.00	2 Co., *Aldershot*
Williams, T. H.	28May00	*Depôt.*
Nelson, F. W.	2June00	3 Co., *Alton.*
Bollen, F. J.	15June00	*S. Africa.*
Norvill, F.	15June00	20 Co., *Bulford Camp*
Kay, C. A.	23June00	8 Co., *York.*
How, S. J.	4July00	*S. Africa.*
Hill, W. E.	8Jan.01	*Jamaica.*
Wren, A. C.	12Mar.01	*Netley.*
Tothill, G. J.	14May01	12 Co., *Woolwich.*
Hutton, J.	1Jan.02	*Hong Kong.*
Taylor, W. H.	27Nov.05	12 Co., *Woolwich*
Godman, J. F. E.	18Dec.05	*Woolwich.*
Kirk, E.	10Jan.06	14 Co., *Dublin.*
Henfrey, W.	31Jan.06	*Shorncliffe.*
Ford, J. F.	1Mar.06	*Gibraltar.*
Jones, F.	12Mar.06	17 Co., *Curragh*
Ford, Harry John	12Mar.06	10 Co., *Chatham.*
Rapson, J. M.	27Mar.06	*S. Africa.*
Ritchie, J.	8Apr.06	*Woolwich.*
Deans, W.	14May06	1 Co., *Aldershot.*
Packard, J. T.	18May06	15 Co., *Belfast*
Dudman, H. J.	5Aug.06	*Malta.*
Clark, F.	14Aug.06	*Bermuda.*
Crichton, T. A.	6Sept.06	*Gosport.*
Hew, G.	2Oct.06	*E. Command* (H.-Q.).
Ford, Henry James	1Jan.07	16 Co., *Fermoy*
Roberts, G. H.	25Jan.07	*S. Africa.*

ARMY VETERINARY CORPS.
Serjeant-Majors.

mpey, T. E.	1July05	*Woolwich*	Roberts, H.	1July05	*Aldershot.*

Digitized by Google

DEPARTMENTAL.

ARMY ORDNANCE CORPS.—*Conductors.*

Name.	Date of Appt.	Station.	Name.	Date of Appt.	Station.
Buckland, F. H.	1Apr.02 12Jan.00	*Cape Town.*	Smye, T. A.	22May04 31Jan.01	*Purfleet.*
Stevens, T. L.	1Apr.02 12Jan.00	*Burscough.*	Taylor, T.	11June04 11Jan.01	*Dublin.*
Hawtin, J. H.	10May02 12Jan.00	*Burscough.*	Jarmain, H. F.	22June04 31Jan.01	*Hong Kong.*
Hicks, J. M.	10May02 18Feb.00	*War Office.*	Davis, F. A.	25June04 31Jan.01	*Dublin.*
King, S. R.	10May02 2Apr.00	*Hd.-Qrs. E. Comd.*	Tester, H.	26June04 1Feb.01	*Egypt.*
Fasson, T. W.	3June02 2Apr 00	*Malta.*	Smith, W. W.	25Mar.05 1June01	*Devonport.*
Conner, H. C.	4June02 3Apr.00	*Woolwich.*	Sigrist, E.	25Mar.05 1Aug.01	*Malta.*
Cornes, H. J. G.	22July02 4Apr.00	*York.*	Ivory, J.	21June05 23Nov.01	*Portsmouth.*
Gibson, A. A.	17Sept.02 4Apr.00	*Carrickfergus.*	Morgan, E. E	3July05 1Jan.02	*Woolwich.*
Edwards, G. S.	21Sept.02 4Apr.00	*Bloemfontein.*	Deane, W. S.	30Aug.05 1Jan.02	*Colchester.*
Pool, J. W. H.	6Dec.02 6May00	*Woolwich.*	De Costa, F. I.	29Nov.05 5Aug.01	*Woolwich.*
Playfair, G. R.	17Dec.02 15May00	*Stirling.*	Townsend, W. H.	11Jan.06 1Jan.02	*Aldershot*
Davies, T. G.	24Dec.02 18Sept.00	*Tynemouth.*	Palmer, G. A.	10Feb.06 1Feb.02	*Devonport.*
Williams, S.	1Jan.03 3Dec.00	*Aldershot.*	Miller, F.	21Feb.06 1Feb.02	*Durham.*
Knibbs, H. M.	1Apr.03 3Dec.00	*Colchester.*	Main, G.	11Apr.06 2Feb.02	*Gibraltar.*
Cockburn, W. G.	29Aug.03 12Jan.01	*Aldershot.*	Sinclair, E. E.	22Apr.06 2Feb.02	*Malta.*
Warren, W.	19Oct.03 11Jan.01	*Woolwich.*	Keyes, J. H.	9May06 2Feb.02	*Weedon.*
Forsdick, E. T.	1Nov.03 12Jan.01	*Tipnor.*	Primett, F. T.	4July06 2Feb.02	*Harwich.*
Oddboy, J. C.	1Nov.03 12Jan.01	*Singapore.*	Wright, C.	21July06 26Feb.02	*Curragh.*
Arscott, W. H.	16Dec.03 30Jan.01	*Stirling.*	Bamford, F.	6Mar.07 1Aug.01	*York.*
Sidney, E. H.	1Feb.04 30Jan.01	*Chester.*	Watling, S.	24Apr.07 3Mar.02	*War Office.*
Evans, F.	4May04 31Jan.01	*Hd. Qrs. S. Com'd.*	Joyce, S.	24Apr.07 3Mar.02	*Woolwich.*

Sub-Conductors.

Reynolds, A.	21May02	*Alderney.*	Cowles, F. R.	25June04	*Aldershot.*
Kitchen, W. T.	17Sept.02	*Colombo.*	Irons, T. W.	26June04	*War Office.*
Cooper, A. E.	17Sept.02	*Burscough.*	Phillips, E.	5July04	*York.*
Donnelly, A.	21Sept.02	*Woolwich.*	Grimmer, S. W. N.	29Dec.04	*Curragh.*
Beckwith, W. J.	24Dec.02	*Pretoria.*	Mart, J. E.	11Jan.05	*Dublin.*
Pennicott, T.	1Apr. 03	*Pretoria.*	Rayner, E. H.	1Apr.05	*Pietermaritzburg.*
Eley, R.	1Apr.03	*Sierra Leone*	Young, S.	1Apr.05	*Shorncliffe.*
Horn, C.	1May03	*Aldershot.*	Meadows, C.	15Apr.05	*Weedon.*
Andrews, C.	1July03	*Blackness.*	Miller, J. S.	15May05	*Jamaica.*
Shaw, C.	1Aug.03	*Egypt.*	Carrigher, J.	21June05	*Gibraltar.*
Linsell, W.	1Aug.03	*Stirling.*	Wills, J.	3July05	*Dublin.*
Pegrum, A. W.	29Aug.03	*War Office.*	Barclay, E. E.	30Aug.05	*Devonport.*
Cook, A. R.	1Nov.03	*Lydd.*	Lewis, R. T.	15Feb.06	*Tidworth.*
O'Neill, T. T.	1Nov.03	*Hong Kong.*	Foote, W. M.	15Feb.06	*Middelburg.*
Davis, T. R.	1Nov.03	*Pretoria.*	Smart, C.	11Apr.06	*York.*
Spinks, E. G.	1Dec.03	*Stirling.*	Davies, E.	22Apr.06	*Tidworth.*
Walker, W.	1Dec.03	*Bloemfontein.*	Pitt, G. H.	1June06	*Chatham.*
Morison, W.	13Jan.04	*Dover.*	Collingwood, B. J.	29June06	*Chatham.*
Milligan, J.	1Feb.04	*Haulboweline.*	Maltby, W. J.	16July06	*Tidworth*
Dunne, J. W.	1Mar.04	*Mauritius.*	Kemp, W.	7Sept.06	*Aldershot.*
Welch, L.	1May04	*Pembroke Dock.*	Tucker, C. E.	27Oct.06	*Aldershot.*
Hedge, G. A.	24June04	*Bermuda.*	Brown, W. C.	25Nov.06	*Woolwich.*
Hamilton, G. W.	24June04	*Cape Town.*			

Digitized by Google

Warrant Officers—Departmental.

A. ORD. CORPS—*contd*

Serjeant Major.

Name.	Date of Appt.	Station.	Name.	Date of Appt.	Station.
ne, T.	13Feb.99	*Woolwich.*			

Serjeant Majors—Armourer Section.

ag, R.	28Aug.99	*Guernsey.*	Jacobs, F. F.	16July05	*York.*
elan, F. W.	31Dec.99	*Weedon.*	Beale, G. J.	1Feb.06	*Bursecugh*
er, G.	5July02	*Colchester.*	Shepherd, F. H.	1Apr 06	*Devonport.*
l, W.	28Sept.02	*Lincoln.*	Lawson, R. A.	19May06	*Devonport.*
rry, H.	1Apr.03	*Warrington.*	Grundy, R.	17July06	*Inverness.*
e, A. E.	1Apr.03	*Hounslow.*	Dabbs, W.	20Aug.06	*Portsmouth.*
S.	20June03	*Cardiff.*	Rafferty, M.	5Sept.06	*Newcastle.*
de, T.	4Feb.04	*Reading.*	Moss, H.	5Oct.06	*Gleneorse.*
aris, J. T.	31May04	*Hamilton.*	Leonard, W. D.	1Apr.07	*Lichfield*
cox, E.	1Apr.05	*Bury St. Edmunds*	Nivison, R. H.	18Apr.07	*Wrexham.*

Serjeant Majors—Machinery Artificers Section.

ss, J.	16July00	*Malta.*	Hooper, F. W.	28July05	*Portsmouth.*
, A. J.	13Aug.02	*Portsmouth.*	Hore, P.	31Oct.05	*Sierra Leone.*
, P.	11Dec.04	*Pretoria.*	New, E. H.	31Oct.05	*Bunerana.*
ell, W. H.	11Dec.04	*Mauritius.*	Yule, A.	31Oct.05	*Sheerness.*
, W. H.	11Dec.04	*Ord. Coll., Woolwich.*	Cheevers, W. J.	20Jan.06	*Stirling.*
son, A.	1Apr.05	*Devonport.*	*Shepherd, R. G.*	16Mar.06	*Bombay.*
, J.	1Apr.05	*Portsmouth.*	Hooper, F. R.	30Mar.06	*Bermuda.*
, J.	1Apr.05	*Tynemouth.*	Philp, W.	1Apr.06	*Cardiff.*
, R. F.	21May05	*Gibraltar.*	Hall, A.	27June06	*Haulbowline.*
, W. J.	23May05	*Woolwich.*	Vincent, H.	27Oct.06	*Pembroke.*
, J. M.	29May05	*Woolwich.*	Smith, H.	1Apr.07	*Chatham.*
, J. A. C.	4June05	*Hong Kong.*			

ARMY PAY CORPS.

1st Class Staff Serjeant Majors.

se, A. C.	31Aug.99 9May95	*War Office.*	Ashdown, A.	23Aug.05 10Oct. 97	*Lichfield.*
rson, D. C.	31Aug.99 17May99	*Hounslow.*	Acheson, S.	23Aug 05 5Oct 97	*Preston.*
nson, J. R.	31Aug.99 13July93	*Cork.*	Wilde, C. E.	5Jan.06 10Oct.97	*Shrewsbury.*
rge, H.	31Aug.99 14Mar.94	*Malta.*	Hoy, W.	18May06 21Oct.97	*Sierra Leone*
nt, F.	31Aug.99 16June95	*Pretoria.*	Annett, G.	24Aug.06 20Oct.97	*Aldershot.*
			Lynch, W.	Nov.06 1Mar.98	*Newcastle-on-Tyne.*
rell, M. H.	23Aug.05 18June97	*Woolwich.*			

Staff Serjeant Majors.

lay, J.	11Apr.98	*Hong Kong.*	Hanney, M. J.	1Apr.00	*Warley.*
ms, A.	6June99	*Chester.*	Mahoney, J.	1Feb.01	*Gibraltar.*
mphries, E. J.	4Nov 98	*Capetown.*	Lewis, G.	1Apr.01	*Warwick*
rson, W.	23Jan.00	*Edinburgh.*	Lake, F. T.	1Apr.01	*Winchester.*

Digitized by Google

Warrant Officers—Departmental and Militia.

ARMY PAY CORPS—*Staff Serjeant-Majors—contd.*

Name.	Date of Appt.	Station.	Name.	Date of Appt.	Station.
Hooper, W.	1Apr.01	*Dover.*	Jones, P.	22Aug.05	*Chatham.*
Hawes, F. A.	1Apr.01	*Devonport.*	Booth, J.	22Aug.05	*Belfast.*
Clent, J. T	1Apr.01	*Woolwich.*	Albery, C.	25Aug.05	*Salisbury.*
Jones, M.	1Apr.01	*Aldershot.*	Barrow, J.	5Jan.06	*Aldershot.*
Mawer, A.	1Apr.01	*Pontefract.*	Wallace, J.	1Apr.06	*Curragh.*
Hambling, W	1June01	*Perth.*	Riste, A.	1Apr.06	*Exeter.*
O'Donnell, W. J.	1Nov.01	*Belfast.*	Swanborough, T.	18May06	*London.*
Rowlinson, A. H.	18Mar.03	*Colchester.*	Downey, R.	26June06	*Hounslow.*
Balls, H.	1Apr.03	*Dublin.*	Todd, F. W.	30June03	*London.*
Mills, R.	1Apr.03	*York.*	Knight, E	21July06	*Preston.*
Way, W	1Apr.03	*Pretoria.*	Jenkins, A.	24Aug.06	*Malta.*
Nichols, W.	1Apr.03	*Cork.*	Foote, C. F.	1Nov.06	*Egypt.*
Taylor, W. C.	26June04	*Pretoria.*	Codyre, E.	29Dec.06	
Rawlins, D. C.	16Dec.04	*Dover.*	Knapp, T.	1May07	*Salisbury.*
Stewart, G. M.	22Aug.05	*Portsmouth.*	Johnstone, W.	1May07	*Aldershot.*
Drummond, H.	22Aug.05	*Dublin.*			

MILITARY PROVOST STAFF CORPS.

Serjeant Majors.

Rump, J.	19Apr.02	*Colchester.*	Newman, J.	14Dec.05	*Hong Kong.*
Card, G. W.	1Feb.05	*Pretoria.*	Diver, J.	1Mar.06	*Dublin.*
			Lloyd, E.	29Apr.06	*Woking.*

SERJEANT MAJORS OF MILITIA.

ARTILLERY.

Name.	Date of Appt.	Unit.	Name.	Date of Appt.	Unit.
Newsome, J.	1Jan.04 *Reg.* 5Feb.00	Norf., R.G.A.	Finnigan, J.	26Oct.02	Durham R.G.A.
Ward, R. W.	1Apr.00	Carmarthen, R.G.A.	Hodgson, F.	14Dec.02	York R.G.A.
Cairns, E.	1Apr.00	Devon, R.G.A.	Kerrison G.	1Jan.03	Pembroke R.G.A.
Bloomfield, E. R.	1Apr.00	Londonderry, R.G.A.	French, W.	11Jan.03	Cornwall & Devon Miners R.G.A.
Reidy, J.	1Apr.00	North'd, R.GA.	Showell, C. F.	28Mar.03	Cork R.G.A.
Gordon, W. J. R.	1Apr.00	Hants. & I. of W., R.G.A.	Hoggart, S. J.	16Nov.03	Kent R.G.A.
Miles, J.	1Apr.00	Edinburgh City, R.G.A.	Smith, W.	31Jan.04	Clare, R.G.A.
Forsyth, A.	27Apr.00	Antrim, R.G.A.	Mc Keown, J.	1Apr.05	S.E. of Scot., R.G.A.
Guilbert, R. H.	30Dec.00	Cardigan, R.G.A.	Hamon, J.	1Apr.05	Lanc., R.G.A.
Donahoe, P.	3Oct.01	Mid-Ulster, R.G.A.	Walsh, J.	2Apr.05	Fife, R.G.A.
Patterson, W.	4Oct.01	Limerick City, R.G.A	Fraser, W.	18Oct.05	Glamorgan R.G.A.
Macpherson, R.	8Mar 02	Sligo, R.G.A.	Rouse, G.	3Feb.06	Donegal R.G.A.
Searle, G.	1Apr. 02	Lanc. R.F.A.	Campbell, J.	21Feb.06	Suffolk R.G.A.
Yates, J. C.	16July02	Sussex, R.G.A.	White, A. E. W.	27Feb.06	Waterford R.G.A.

ROYAL ENGINEERS.

Hughes, E.	**1Apr.00**	**R. Mon**	**Shambler, E.**	**16May01**	**R. Anglesey**
Duker, J. F.	**1Apr.00**				

Digitized by Google

ond Majors of Militia—contd.

INFANTRY.

Name.	Date of Appt.	Corps.
ıs, T.	1Apr.00	5 Bn R. Innis. Fus.
phire, J.	1Apr.00	7 Bn. R. Fus.
nee, C.	1Apr.00	3 Bn. D. of Corn. L.I.
ss, T.	1Apr.00	4 Bn. Som. L. I.
iams, G.	1Apr.00	3 Bn. Bedford R.
ngton, J.	1Apr.00	4 Bn. Linc. R.
nan, T.	1Apr.00	3 Bn. Oxf. L.I.
s, J. G.	1Apr.00	4 Bn. Ches. R.
itford, W.	1Apr.00	3 Bn. Devon R.
ns, W. J.	1Apr.00	4 Bn. Glouc. R.
, R. F.	1Apr.00	3 Bn. Bord. R.
rway, R. J.	1Apr.00	4 Bn. Durh. L. I.
s, G.	1Apr.00	4 Bn. Shrops. L.I.
n, C.	1Apr.00	3 Bn. K. R. Rif. C.
ch, R. G.	1Apr.00	3 Bn. R. Dub. Fus.
ison, G.	1Apr.00	3 Bn. R. Muns. Fus.
n, A.	1Apr.00	3 Bn. Notts. & Derby R.
lick, R. J	1Apr.00	3 Bn. Leins. R.
don, J.	1Apr.00	4 Bn. R. Ir. Rif
an, J. A.	1Apr.00	3 Bn. S. Lanc. R.
son, D.	1Apr.00	3 Bn. Sea. Highrs.
le, W.	1Apr.00	3 Bn. Arg. & Suth'd Highrs.
, W. R.	1Apr.00	3 Bn. Glouc. R.
, W.	1Apr.00	4 Bn. Bedf. R.
A.	1Apr.00	7 Bn. Rif. Brig.
aing, R.	1Apr.00	4 Bn. High. L.I.
ill, D.	1Apr.00	9 Bn. K. R. Rif. C.
rry, A.	1Apr.00	6 Bn. Lan. Fus.
am, C.	1Apr.00	7 Bn. K. R. Rif. C.
rds, G.	1Apr.00	3 Bn. Shrops. L.I.
y, M	1Apr.00	5 Bn. R. Muns Fus.
, T.	1Apr.00	6 Bn. K. R. Rif. C.
s, J.	1Apr.00	6 Bn. R. Ir. Rif.
ll, A.	1Apr.00	3 Bn. Norf. R.
y, B.	1Apr 00	3 Bn. N. Lan. R.
J.	1Apr.00	3 Bn. N. Staff. R.
F. J.	1Apr.00	3 Bn. Wilts R.
ton, H. J.	1Apr.00	3 Bn. Durh. L. I.
, R.	1Apr.00	4 Bn. N. Staff R.
F. A. R.	1Apr.00	3 Bn. R. W. Fus.
, G.	1Apr.00	3 Bn. R. Berks R.
nald, J.	1Apr.00	3 Bn. Gord Highrs.
t, J. A.	1Apr.00	3 Bn. Welsh R.
r, J.	1Apr.00	3 Bn. R. Ir. Rif.
ton, W.	1Apr.00	3 Bn. R. Scots.
ham, H. H	1Apr.00	3 R. Jersey L.I.
, C. W.	21June00	4 Bn. R. W. Fus.
an. W.	23June00	2 Bn. R. Malta Regt
y. T	1Dec.00	3 Bn. R. Ir. Regt.
s.	5Dec.00	3 Bn. R. Scots Fus.
n. R.	22Apr.01	3 Bn. Hamps. R.
L. J.	29May01	4 Bn. Oxf. L.I.
W. S. H.	6June01	3 Bn. E. Lan. R.
W. G.	25June01	5 Bn. Midd'x. R.
R. J.	1July01	4 Bn. Suff. R.
W. H.	4July01	3 Bn. E. Kent R.
ar, R.	18Sept.01	5 Bn. R. Ir. Rif.
S.	24Sept.01	3 Bn. R. York R.
ball, J. F.	26Oct.01	5 Bn. North'd Fus.
J.	9Nov.01	4 Bn. York R.
son, L.	17Nov.01	4 Bn. Arg. & Suth'd Highrs.

Name.	Date of Appt.	Corps.
Wallace, R.	2Dec 01	3 Bn. R. Ir. Fus.
Wisher, G	30Dec.01	3 Bn. R. Surr. R.
Taylor, L.	27Mar.02	6 Bn. Midd'x R.
Eastwood, S. C.	1Apr.02	3 Bn. York R.
Adams, H. R.	5June02	4 Bn. Devon. R.
Shearer, T.	18June02	4 Bn. Conn. Rang.
Adair, J	21June02	1 Bn. R. Malta Regt.
Whittaker, B. T.	18Sept.02	4 Bn. R. Lanc. R.
McCann, W.	5Oct.02	5 Bn. Lan. Fus.
Cass, H.	7Dec.02	3 Bn. W. York R.
Lees, A.	22Dec.02	3 Bn. L'pool R.
Howe, R.	17Jan.03	3 Bn. R. Innis. Fus.
Henshaw, S. G.	26May03	4 Bn. R. Surr. R.
Oliver, C.	1June03	3 Bn. W. Rid. R.
McGlinn, P.	16June03	4 Bn. Leins. R.
Stilwell, A.	17June03	4 Bn. R. Ir. Regt.
Grellier, B. H.	25Aug.03	3 Bn. R.W.Kent R.
Seldon, R. J	18Sept.03	5 Bn. R. Ir. Regt.
Williamson,	10Oct.03	3Bn. K.O. Sco. Bord.
Kennedy, M. J.	— *Lins* 14Oct.03	5 Bn. R. Dub. Fus.
West, A. F. H.	9Dec. 03	6 Bn. Rif. Brig.
O'Brien, D.	9Mar.04	3 Bn. Conn. Rang.
Kellett, J.	20Apr.04	3 Bn. R. Lanc. R.
Dickson, J.	1Aug.05 *Lins* 11May04	5 Bn. Leins. R.
Pittman, C. A.	22June04	3 Bn. R. Suss. R.
Harwood, W,	22June04	4 Bn. Notts&DerbyR.
Foreman, T.	10Sept.04	3 Bn. Leic. R.
Hadley, W. W.	7Nov.04	6 Bn. R. Fus
Bird, W. H.	4Jan.05	5 Bn. R. War. R.
Nealon, J.	1Apr.05	5 Bn. R. Fus.
Morrison, J.	1Apr.05	4 Bn. R. Dub. Fus.
Thomas, E.	1Apr.05	5 Bn. Worc. R.
Wilson, W. R.	1Apr.05	3 Bn. S. Wales Bord.
Bradbury, S.	1Apr.05	3 Bn. S. Staff. R.
Langrish, W.	1Apr.05	4 Bn. Sco. Rif.
Stephenson, R.	1Apr.05	4 Bn. S. Wales Bord.
Hurrell, C.	13May05	3 Bn. Suff. R.
Morris, C. F.	24June05	4 Bn. Bord R.
Joyce, C.	1Sept.05	5 Bn. Manch. R.
Woods, G.	23Sept.05	3 Bn. Ches. R.
Walker, H. W.	23Sept.05	3 Bn. Northn. R.
Mansfield G. R.	15Oct.05	4 Bn. Essex R.
Williams, H.	1Nov.05	6 Bn. Worc. R.
Geater, J.	7Dec.05	6 Bn. R. War. R.
O'Brien, M.	17Jan.06	4 Bn. R. Muns. Fus.
Worthing, H. E	10Feb.06	5 Bn. Rif. Brig.
Mahaffey. L. H.	23Mar.06	5 Bn. R. Ir. Fus.
Willoughby, J.	1 Apr.06	4 Bn. W. York R.
Severn, G.	1Apr.06	3 Bn. York & Lanc. R.
Thexton, W. J	2*Apr.06	6 Bn. Manch. R
Porter, R. J.	1May06	4 Bn. R. Innis. Fus.
Stewart, P.	1May06	3 Bn. High. L. I.
Nicholson, J.	21May06	3 Bn. Cam'n Highrs
Jones, A. R.	16June06	4 Bn. L'pool R.
McDermott, A. C.	16June06	4 Bn. N. Staff. R.
Williams, J. C	16June06	4 Bn. R. Ir. Fus.
Morse, F. W.	1Dec.06	5 Bn. Conn. Rang.
Wallis, G. H.	3Jan.07	3 Bn. R. W. Surr. R.
Wilton, H. W.	16Jan.07	3 Bn. Essex R.
Williams, B	6Feb.07	3 Bn. York R.
French, H.	17Feb.07	3 Bn Som. L. I.
Barker, A.	17Feb.07	3 Bn. Yorks L. I.
Brown, A.	1Mar.07	3 Bn. Dorset R.
Frost, F.	13Apr.07	4 Bn. Norf. R.
Jones, P. H.	26May07	3 Bn. Linc. R.

Digitized by Google

Warrant Officers.

ROYAL MARINES.

STAFF.

Superintending Clerks.

Name.	Date of Appt.	Station.	Name.	Date of Appt.	Station.
Symes, W.	13Feb.99	*Admiralty.*	a Downer, W. E. Carroll, J. W.	12Mar.02 11Mar.05	*Admiralty.* *Admiralty.*

EDUCATIONAL.

Schoolmasters.

Keightley, H. E.	1Feb.93	*Depôt, R. Mar., Deal*	a Watson, G.	12June99	*Eastney.*
a Hawkins, E.	19June96	*Eastney.*	Goss, W. T.	11Dec.99	*Plymouth.*
Lesse, H. J.	29July96	*Portsmouth.*	Hardy, W. J.	15Sept.04	*Depôt, R. Mar.*
Bailey, C. W. A.	1Jan.97	*Depôt, R. Mar., Deal*	Legg, F. E.	12Jan.06	*Depôt, R. Mar.*
Pickford, C. J.	17Dec.97	*Chatham.*	Rowe, W. S.	17Jan.06	*Portsmouth*

REGIMENTAL.

Serjeant Majors.

House, J. J.	16July95	*Depôt, R. Mar., Deal*	a Foley, D. J.	17Oct.00	*Eastney.*
a Squires, J.	8Nov.97	*Eastney.*	Hill, C.	31Aug.01	*Chatham.*
a Jones, W. H.	1Apr.98	*Eastney.*	Medlon, F.	19Nov.01	*Chatham.*
Jolley, T.	22July98	*Plymouth.*	Battin, J.	18June03	*Portsmouth.*
Watts, R.	1Apr.99	*Chatham.*	Hammond, J.	22Dec.03	*Plymouth.*
Luff, E.	14June99	*Malta*	Richards, J. F.	25Feb.04	*Plymouth.*
Sullivan, E. J.	5July99	*Portsmouth.*	Cheetham, J.	11Aug.04	*Depôt, R. Mar.*
a Presley, J. P.	15May00	*Eastney.*	Ellison, J. F.	16Sept.06	*Portsmouth*

Bandmasters—Royal Marine Divisions.

a Green, B. S.	11Feb.97 1July01	*Eastney.*	Winterbottom, F. Nicholson, J. S.	28Apr.99 1Apr.00	*Plymouth.* *Depôt, R. Mar.*

Bandmasters—Royal Marines (For Royal Naval Bands).

Stretton, E. C. (*Musical Director, R.N. Sch. of Music*)	20June03 5Jan.00	*Eastney.*	Chesterman, C.	12Oct.04	*Eastney.*
Lidiard, H.	29July03	*Eastney.*	Windram, W. C.	16Mar.05	*Eastney.*
Dowell, E.	9Aug.04	*Eastney.*	Welsh, J. G.	16Mar.05	*Plymouth.*
Schofield, E.	10Aug.04	*Chatham.*	McKay, W. F.	29Mar.05	*Portsmouth.*
			Betteridge, W.	7Apr.05	*Plymouth.*
			Moffatt, A.	26Jan.07	*Portsmouth.*

Superintending Clerks.

Hill, F. J.	16Dec.97	*Plymouth.*	Braybrooke, C. W.	7May02	*Depôt, R. Mar.*
Morris, M.	21May99	*Portsmouth.*	Chapman, F. H. H.	20May03	*Portsmouth.*
McRae, A.	14June99	*Depôt, R. Mar., Deal.*	Waters, F.	1June03	*Chatham.*
Lowther, S.	2June00	*Chatham.*	Acock, W.	28Sept.03	*Plymouth.*
a Gibson, A.	13Nov.01	*Eastney.*	a Cattell, R. H.	1Dec.05	*Eastney.*

Digitized by Google

CANDIDATES FOR COMMISSIONS IN THE REGULAR ARMY.

"LEAVING CERTIFICATES."

odies whose "Leaving Certificate" for Army purposes is accepted. See paragraph 10, Regulations respecting Admission to the Royal Military Academy and Royal itary College respectively, also paragraph 8, Regulations under which Commis-ns may be obtained by Officers of the Militia and Imperial Yeomanry.

For Schools in Scotland.

(1) The Scotch Education Department.

For Schools in Wales.

(2) The Central Welsh Board for intermediate education.

For Schools in England and Ireland.

(3) Oxford and Cambridge Schools Examination Board.
(4) The University of London.
(5) The University of Birmingham.
(6) The Oxford Local Examination Delegacy.
(7) The Cambridge Local Examination Syndicate.

chools Inspected and Approved for the grant of "Leaving Certificates" to their ills. See paragraph 9, Regulations respecting admission to the Royal Military demy and Royal Military College respectively, also paragraph 7, Regulations ler which Commissions may be obtained by Officers of the Militia and Imperial manry.

Name of School.	Body granting Leaving Certificate.
ıy School, Stratford-on-Avon ...	Oxford and Cambridge Schools Examination Board.
umont College, Old Windsor ...	Ditto.
ales School, Petersfield	Cambridge Local Examination Syndicate.
ford Grammar School	Oxford and Cambridge Schools Examination Board.
khamsted School, Herts.	University of London.
rterhouse School, Godalming ...	Oxford and Cambridge Schools Examination Board.
ltenham College	University of Birmingham.
gwell School, Essex	Oxford and Cambridge Schools Examination Board.
ton College, Bristol	Ditto
lar Institution, Dollar, N.B.... ...	Scotch Education Department.
er College	Oxford and Cambridge Schools Examination Board.
rnside School, Bath	Ditto.
wich College	Ditto.
tbourne College...	Ditto.
tman's College, Northwood Park, ar Winchester	Ditto.
nburgh Academy	Scotch Education Department.
nburgh, George Watson's Boys' ollege	Ditto.
abeth College, Guernsey	Oxford and Cambridge Schools Examination Board.
ıam College, Kent	Ditto.
om College	Ditto.
n College	Ditto.
ter Grammar School	Ditto.
ted School, Essex	Ditto.
tes College, Edinburgh	Scotch Education Department.
est School, Walthamstow	Oxford and Cambridge Schools Examination Board.
sters" School, Stubbington, Hants.	Ditto.
gleswick School, Settle, Yorks. ...	Ditto.
sgow High School	Scotch Education Department.
leybury College, Hertford	Oxford and Cambridge Schools Examination Board.
row School	University of London

Digitized by Google

Candidates for Commissions in the Regular Army.

Schools Inspected and Approved for the Grant of "Leaving Certificates"—contd.

Name of School.	Body granting Leaving Certificate.
Heidelberg College, Germany	University of London.
Kelly College, Tavistock	Oxford Local Examination Delegacy.
Kelso High School	Scotch Education Department.
King's College School, Wimbledon ...	University of London.
King's School, Canterbury	Oxford and Cambridge Schools Examination Board.
King's School, Chester	Cambridge Local Examination Syndicate.
King William's College, Isle of Man ...	Oxford and Cambridge Schools Examination Board.
Maidstone Grammar School	Cambridge Local Examination Syndicate.
Malvern College	Oxford and Cambridge Schools Examination Board.
Marlborough College	University of Birmingham.
Merchiston Castle School, Edinburgh...	Scotch Education Department.
Monmouth Grammar School	Cambridge Local Examination Syndicate.
North Eastern County School, Barnard Castle	Ditto.
Oratory School, Edgbaston, Birmingham	Oxford and Cambridge Schools Examination Board.
Oundle School, Northampton	Ditto.
Plymouth and Mannamead College ...	Ditto.
Portsmouth Grammar School	Oxford Local Examination Delegacy.
Queen Elizabeth's Grammar School, Crediton	Cambridge Local Examination Syndicate.
Reading School	Oxford and Cambridge Schools Examination Board.
Repton School, Burton-on-Trent ...	Ditto.
Rossall School, Fleetwood, Lancs. ...	Ditto.
Royse's School, Abingdon	Cambridge Local Examination Syndicate.
St. Edmunds, Canterbury	Oxford and Cambridge Schools Examination Board.
St. Helen's College, Southsea	Cambridge Local Examination Syndicate.
St. John's School, Leatherhead ...	Oxford and Cambridge Schools Examination Board.
St. Peter's College, Radley, Abingdon...	Ditto.
Sherborne School	Ditto.
South Eastern College, Ramsgate ...	Ditto
Stonyhurst College, Blackburn	Ditto.
Trent College, Long Eaton, Derbyshire	Ditto.
United Services College, Windsor ...	Oxford Local Examination Delegacy.
Wellington College, Berks	Oxford and Cambridge Schools Examination Board.
Winchester College	Ditto.

Digitized by Google

PROMOTIONS, APPOINTMENTS, &c., *since last publication.*

War Office, 31st May, 1907.

ıMY.

Life Guards.

Gen. *Rt. Hon.* F. W. *Lord* Grenfell, *G.C.B., G.C.M.G.*, from 2 L.G., to be Col., vice Maj.-Gen. and Hon. Lt.-Gen. D. C., *Lord* de Ros, *K.P., K.C.V.O.*, dec. 30Apr.1907

1 Life Guards.

Lt.-Gen. D. M. B. Hamilton, *Earl of* Dundonald, *C.V.O., C.B.*, to be Col, vice Gen. *Rt. Hon.* F. W., *Lord* Grenfell, *G.C.B., G.C.M.G.*, transferred to 1 L.G. .. .. do.

(Queen's Own) Hussars.

Maj.-Gen. *Sir* H. McCalmont, *K.C.B., C.V.O.*, to be Col., vice Maj.-Gen. R. Hale, dec. (Gaz. 31 May).. .. .. 13May

yal Regiment of Artillery.

Maj.-Gen. H. C. Lowes, to be Col.-Comdt., vice Maj.-Gen. and Hon. Lt.-Gen. R. P. Radcliffe, dec. 30Mar.

MMANDS AND STAFF.

Lt.-Gen. *Sir* C. J. **Burnett**, *K.C.B.*, to be General Off. Comdg.-in-Chf. the W. Command, vice Maj.-Gen. *Sir* F. Howard, *K.C.B., C.M.G.*, whose tenure has expired. (Gaz. 3 May) .. .. 29Apr.

Capt. H. N. R. **Cowie**, *D.S.O.*, Dorset R., to be a Dep.-Asst. Qr.-Mr.-Gen. (Gaz. 3 May) .. .. 20Apr.

Lt. N. A. B. **Baillie-Hamilton**, Black Watch (R. Highrs.), to be A.D.C. to *Hon. Sir* W. F. Hely-Hutchinson, *G.C.M.G.*, Gov. and C.-in-C. of the Cape of Good Hope with its Territories and Dependencies. (Gaz. 3 May) .. .. 28Mar.

Lt. H. **Ellershaw**, Manch. R., to be an Asst.-Supt. of Gymnasia, vice Capt. R. D. Cheales, E. Lan. R., whose tenure of the appt. of Supt. of Gymnasia has expired. (Gaz. 3 May) .. .. 24Apr.

The under-mentioned appts. are made in India. (Gaz. 7 May):—

Col. F. H. **Kelly** to be a Brig. Comdr., and is granted the temp. rank of Brig.-Gen. while so employed, vice Col. S. C. H. Monro, *C.B.*, dec. .. .. 7Feb.

Col. C. H. **Westmorland**, Ind. Army, to be a Col. on the Staff, vice Brig.-Gen. F. H. Kelly. do.

Col. E. C. W. **Mackenzie-Kennedy**, Ind. Army, to be an Asst.-Adjt.-Gen., vice Bt. Col. F. M. Rundall, *D.S.O.*, Ind. Army, vacated 1Dec.1906

Capt. & Bt. Maj. W. R. N. **Madocks**, R. Art., to be a General Staff Off., 2nd Grade, vice Maj. C. J. Perceval, *D.S.O.*, R. Art., whose tenure has expired. (Gaz. 7 May) 8Apr.1907

Capt. W. O. **Holloway**, R. Art., to be Asst. Mil. Sec. to Lt.-Gen. *Sir* C. J. Burnett, *K.C.B.*, Comdg.-in-Chf., W. Command. (Gaz. 7 May) .. .. 29Apr.

Qr.-Mr. & Hon. Lt. W. I. **Cordon**, from Manch. R., to be Camp Qr.-Mr. at the Curragh, vice Qr.-Mr. & Hon. Capt. H. Gibbs, placed on ret. pay. (Gaz. 7 May) 4May

Maj. & Bt. Lt.-Col. R. A. **Browne**, Bord. R., to be a Dep.-Asst. Qr.-Mr.-Gen., vice Maj. A. G. Marrable, King's Own (Yorks. L.I.) whose tenure has expired. (Gaz. 10 May) 1May

Maj.-Gen. H. J. **Scobell**, *C.B.*, to be Insp. of Cav., vice Maj.-Gen. R. S. S. Baden-Powell, *C.B.*, whose tenure has expired. (Gaz. 14 May) 7May

Col. A. W. **Collard**, to be an Asst.-Dir. of Supplies & Transport, vice Col. S. H. Winter, whose tenure has expired. (Gaz. 17 May) 11May

Lt.-Col. & Bt. Col. E. D. J. **O'Brien**, from h.p., to be an Asst.-Dir. of Remounts, and to be substantive Col., vice Col. H. M. Owen, *C.B., M.V.O.*, who has res. that appt. (Gaz. 17 May) .. do.

Lt.-Col. & Bt. Col. G. P. **Wyndham**, from h.p., to be a Mil. Attaché, vice Maj. *Hon.* H. D. Napier, 39 (Prince of Wales's Own) Central India Horse, whose tenure has expired. (Gaz. 17 May) 2May

Capt. P. C. B. **Skinner**, North'n R., to be a Staff Capt., vice Capt. W. A. Eaton, Buffs (E. Kent R.), whose tenure has expired. (Gaz. 17 May) 11May

Col. W. R. **Robertson**, *C.B., D.S.O.*, from h.p., to be an Asst.-Qr.-Mr.-Gen., vice Col. W. F. H. S. Kincaid, *C.B.*, whose tenure has expired. (Gaz. 21 May) 14May

Maj.-Gen. H. E. **Belfield**, *C.B., D.S.O.*, to command 4 Div., vice Maj.-Gen. T. E. Stephenson, *C.B.*, transferred to 2 Div. (Gaz. 24 May) 12May

Col. C. C. **Monro**, *C.B.*, from h.p., to be a Brig.-Gen. to command an Inf. Brig., and is granted the temp. rank of Brig.-Gen. while so employed, vice Maj.-Gen. H. M. Lawson, *C.B.*, who has vacated. (Gaz. 24 May) .. .. do.

Lt. W. E. G. L., *Visct.* **Bury**, S. Gds., to be A.D.C. (extra) to *Sir* H. J. Goold-Adams, *K.C.M.G., C.B.*, Lt.-Gov., Orange River Colony. (Gaz. 24 May) 4May

Lt. S. H. **Kershaw**, North'd Fus., to be A.D.C. to Maj.-Gen. H. E. Belfield, *C.B., D.S.O.*, Comdg. 4 Div. (Gaz. 24 May) 12May

Col. *Hon.* A. H. **Henniker-Major**, *C.B.*, from h.p., to be a Brig.-Gen. to command an Inf. Brig., and is granted the temp. rank of Brig.-Gen. while so employed, vice Maj.-Gen. T. D. Pilcher, *C.B.*, whose tenure has expired. (Gaz. 28 May) 19May

Digitized by Google

ESTABLISHMENTS.

Schools.

School of Gunnery.

Col. T. S. Baldock, *C.B.*, from h.p., to be Comdt. of Sch. for R. Horse & R. Fd. Art., vice Col. (*temp. Brig.-Gen.*) W. E. Blewitt, *C.M.G.*, appd. Dir. of Art. (Gaz. 17 May) .. .. .. 15 May
Capt. A. L. B. Jacob, R. Art., to be an Inst. in Gunn. (1 Cl.), vice Capt. C. Howard-Vyse, R. Art., whose tenure has expired. (Gaz. 28 May) .. .. 28 May

Ordnance College.

Insp. of Ord. Machinery, 3 Cl. & Hon. Lt. R. F. Barber, A.O.D., to be an Inst. (Gaz. 24 May) .. 7 May

Balloon School and Factory.

Capt. A. D. Carden, R. Eng., to be Asst.-Supt. Balloon Factory. (Gaz. 24 May) .. . .. 2 May

Miscellaneous.

Inspection and Experimental Staff.

Capt. A. C. S. Ward-Simpson, R. Art., to be an Asst.-Insp., vice Capt. S. R. Pike, dec. (Gaz. 7 May) .. .. 1 May
Maj. N. B. Heffernan, R. Art., to be a Chf. Insp., and is granted the temp. rank of Lt.-Col. while so employed, vice Lt.-Col. F. F. Minchin, R. Art., whose tenure has expired. (Gaz. 14 May) 7 May

The under-mentioned appts. are made. (Gaz. 17 May.) Dated 1 May, 1907:—
Capt. D. Clapham, R. Art., from 2nd to be 1st Asst.-Supt. of Experiments, vice Capt. E. F. Creswell, R. Art., whose tenure has expired.
Capt. H. W. Hill, R. Art., from 3rd to be 2nd Asst.-Supt. of Experiments.

Military Prisons and Detention Barracks.

Capt. T. H. M. Green, *D.S.O.*, Sherwood Foresters (Notts. & Derby. R.), to be Comdt. (2 Cl.) of a Detention Barracks, vice Maj. P. Umfreville, Queen's (Own (R. W. Kent R.), transferred to Colchester. (Gaz. 17 May) . .. . 3 May

Ordnance Committee.

Col. A. H. P. Turner, from h.p., to be a Member, vice Bt. Col. H. P. Hickman, whose tenure has expired. (Gaz. 10 May) .. .. 1 May

HOUSEHOLD CAVALRY.

1st Life Guards.

Capt. *Hon.* F. E. Guest, res. his Comm. (Gaz. 24 May) .. .. 28 May

2nd Life Guards.

Lt. A. S. *Lord* Montgomerie res. his Comm. (Gaz. 3 May) .. .. 4 May

Royal Horse Guards.

The under-mentioned Lts. res. their Comms. (Gaz. 14 May.) Dated 15 May, 1907:—
C. J. A. C., *Visct.* Ingestre. | C. H. A., *Marquis of* Anglesey.

2nd Lt. A. W. Foster, Lt. Dated 2 Feb., 1907, vice C. H. A., *Marquis of* Anglesey, res., but without back pay or allowances prior to 15 May, 1907. (Gaz. 24 May).

CAVALRY OF THE LINE.

1st (King's) Dragoon Guards.

Lt. Alan Cuthbert Rae, from Lan. R. Garr. Art. (Mila.), 2nd Lt., in succession to Lt. W. G. F. Renton, appt. Adjt. (Gaz. 21 May) .. .. 22 May

3rd (Prince of Wales's) Dragoon Guards.

Capt. & Bt. Maj. P. G. Reynolds, *D.S.O.*, Adjt., vice Capt. E. ff. W. Lascelles, who has res. that appt. (Gaz. 28 May) .. .. 2 May

Digitized by Google

ALRY OF THE LINE—*contd.*

h (Princess Charlotte of Wales's) Dragoon Guards.

The restoration to the estab. of Supern. Lt. H. E. C. Pankhurst is antedated to 14 Jan., 1907, vice R. H. Brand, placed on temp. h.p. on account of ill-health. (Gaz. 3 May)

The under-mentioned 2nd Lts. to be *Lts.* (Gaz. 3 May):—

A. K. Paterson, vice F. W. Salmon, res.	20 Feb. 1907
D. K. MacK. Herapath, vice R. Carr, res.	13 Mar.

st (Royal) Dragoons.

The prom. to the rank of Lt. of 2nd Lt. E. W. T. Miles bears date 24 Feb., 1907, instead of as notified in the Gazette of 12 Mar., 1907. (Gaz. 7 May.)

Ernest Alfred Rimer Rube, Gent., 2nd Lt. (on prob.), in succession to Lt. W. T. Hodgson, appd. Adjt. (Gaz. 14 May)	15 May

nd Dragoons (Royal Scots Greys).

Lt. F. A. U. Pickering is seconded for service on the Staff, under the provisions of Art. 77 (j), Rl. Wt. for Pay and Promotion. (Gaz. 3 May)	1 Mar.
Gent. Cadet Hugh William *Visct.* Ebrington, from R. Mil. Coll., 2nd Lt., in succession to Lt. M. J. C. S. Johnstone, res. (Gaz. 7 May)	8 May
2nd Lt. A. B. Winch, Lt., vice M. J. C. S. Johnstone, res. (Gaz. 10 May)	3 Apr.

rd (King's Own) Hussars.

2nd Lt. R. R. de C. Grubb, Lt., vice J. E. Atkinson, placed on temp. h.p. on account of ill-health. (Gaz. 28 May)	10 Feb.

th (Royal Irish) Lancers.

Lt. H. F. Faudel-Phillips res. his Comm. (Gaz. 3 May)	4 May
2nd Lt. E. H. Sleigh, Lt., vice L. A. de Satgé de Thoren, res. (Gaz. 3 May)	24 Apr.
2nd Lt. W. Sebag-Montefiore, Lt., vice H. F. Faudel-Phillips, res. (Gaz. 10 May)	4 May

th (Inniskilling) Dragoons.

Capt. H. Dixon is placed on temp. h.p. on account of ill health. (Gaz. 7 May)	5 May
Lt. F. B. Nixon, Capt., vice H. Dixon, placed on temp. h.p. on account of ill-health. (Gaz. 17 May)	do.

th (Queen's Own) Hussars.

The under-mentioned 2nd Lts. to be *Lts.* (Gaz. 3 May):—

M. L. Yeatherd, vice W. Gibbs, prom.	20 Apr.
S. G. Bates, vice *H.R.H. Prince* A. F. P. A. *of* Connaught, *K.G., G.C.V.O.*, Personal A.D.C. to the King, prom. into 2 Dns. (R. Scots Greys)	27 Apr.

Gent. Cadet Dermot Hugh Bingham McCalmont, from R. Mil. Coll., 2nd Lt., in succession to Lt. W. Gibbs, prom. (Gaz. 7 May) 8 May

0th (Prince of Wales's Own Royal) Hussars.

Maj. S. L. Barry, *D.S.O.*, res. his Comm. (Gaz. 3 May)	4 May
Capt. *Hon.* E. B. Meade is seconded for service as an Adtj. of Impl. Yeo. (Gaz. 7 May)	15 Apr.

The under-mentioned Lts. to be *Capts.* (Gaz. 10 May):—

Hon. A. Annesley, vice *Hon.* F. W. Stanley, res.	6 Apr.
A. G. K. Davies-Cooke, vice *Hon.* E. B. Meade, seconded	15 Apr.

Capt. *Hon.* A. Annesley, Adjt., vice *Hon.* C. B. O. Mitford, whose tenure has expired. (Gaz. 14 May)	14 May
Capt. C. W. H. Crichton, Maj., vice S. L. Barry, *D.S.O.*, res. (Gaz. 17 May)	4 May
Lt. F. S. Rose, Capt., vice C. W. H. Crichton, prom. (Gaz. 21 May)	do.

The under-mentioned 2nd Lts. to be *Lts.* (Gaz. 24 May):—

T. Bouch, vice *Hon.* A. Annesley, prom.	6 Apr.
H. L. Fraser, vice A. G. K. Davies-Cooke, prom.	15 Apr.

Supern. 2nd Lt. G. C. Stewart, 2nd Lt., vice T. Bouch. (Gaz. 24 May)	6 Apr.
2nd Lt. E. W. E. Palmer Lt., vice F. S. Rose, prom. (Gaz. 28 May)	4 May

Digitized by Google

CAVALRY OF THE LINE—*contd.*

13th (Prince of Wales's Royal) Lancers.

Capt. W. M. Burrell ret. on ret. pay, to serve in Impl. Yeo. under the provisions of Art. 509, Rl. Wt. for Pay and Promotion, 1906. (Gaz. 14 May 15May15

15th (The King's) Hussars.

Lt. B. Ritchie is seconded for service as an Adjt. of Impl. Yeo. (Gaz. 7 May) .. .. .. 12Apr.
2nd Lt. F. A. Nicolson, Lt., vice B. Ritchie, seconded. (Gaz. 17 May) .. .. do.

The under-mentioned Lts. to be *Capts.* under the provisions of Art. 28A, Rl. Wt. for Pay and Promotion, 1906. (Gaz. 17 May.) Dated 13 Apr., 1907:—

B. Ritchie, Adjt. of Impl. Yeo. | S. H. Charrington, Adjt.

2nd Lt. Henry Denison Pender, from Scottish Horse Impl. Yeo., 2nd Lt., in succession to Lt. B. Ritchie, seconded. (Gaz. 28 May) 29May

16th (The Queen's) Lancers.

Lt. E. G. Case res. his Comm. (Gaz. 10 May) 11May
2nd Lt. J. Orr-Ewing, Lt., vice E. G. Case, res. (Gaz. 24 May) .. .. do.

17th (Duke of Cambridge's Own) Lancers.

Lt. V. N. Lockett, Capt., in succession to Maj. D'A. Legard, who holds a Staff appt. (Gaz. 3 May) 4Feb
Lt. P. Phillimore is placed on temp. h.p. on account of ill-health. (Gaz. 3 May).. .. .. .. 14Apr.
Maj. A. W. J. C., *Visct.* Massereene and Ferrard, *D.S.O.*, ret. on ret. pay, to serve in Impl. Yeo., under the provisions of Art. 509, Rl. Wt. for Pay and Promotion, 1906. (Gaz. 17 May.) .. 18May
2nd Lt. H. F. Parbury, Lt., vice V. N. Lockett, prom. (Gaz. 17 May) 22Feb

18th (Victoria Mary, Princess of Wales's Own) Hussars.

Lt. E. C. Jury is seconded for service as an Adjt. of Impl. Yeo. (Gaz. 7 May) .. .. .. 8Apr.
Supern. Lt. G. H. Anderson, Lt., vice E. C. Jury. (Gaz. 7 May) .. .. do.
Lt. M. S. Purdey is placed on temp. h.p., on account of ill-health. (Gaz. 10 May) 11May
2nd Lt. B. Neame, Lt., vice M. S. Purdey, placed on temp. h.p. on account of ill-health. (Gaz. 24 May).. .. .. do.

19th (Alexandra, Princess of Wales's Own) Hussars.

Lt. Francis Fitzgerald Waldron, from the S.E. of Scotland R. Garr. Art. (Mila.), in succession to Lt. O. T. D. Osmond-Williams, placed on temp. h.p. on account of ill-health. (Gaz. 28 May) 29May

20th Hussars.

2nd Lt. H. A. G. Walton res. his Comm. (Gaz. 7 May) 8May

21st (Empress of India's) Lancers.

Capt. H. F. Fraser, Maj., vice W. W. Cordeaux, ret. (Gaz. 3 May) .. .. 27Apr.

ROYAL REGIMENT OF ARTILLERY.

Capt. (Dist. Off.) W. H. Rowley is seconded for service as an Adjt. of Vol. Art. (Gaz. 14 May) .. 18Apr.
Supern. Capt. (Dist. Off.) T. R. Griffiths, Capt. (Dist. Off.), vice W. H. Rowley. (Gaz. 14 May) .. do.
Lt. (Dist. Off.) H. Fairburn is seconded for service as an Adjt. of Vol. Art. (Gaz 24 May) .. 1May

Royal Horse and Royal Field Artillery.

The under-mentioned Supern. Capts. to be *Capts.* (Gaz. 3 May):—

H. G. Pringle, vice R. D. Wylde, prom. .. .. 1Apr.
A. G. Arbuthnot, vice W. M. Warburton, appd. Adjt... .. .. 16Apr.

Supern. Lt. A. A. S. Younger, Lt., vice W. F. P. Groves, res. (Gaz. 3 May) .. .. .. 11Apr.

The under-mentioned Capts. to be *Adjts.* (Gaz. 3 May):—

W. L. Foster, *D.S.O.*, vice Capt. V. R. Hine-Haycock, *D.S.O.*, ret. .. .. 13Apr.
W. M. Warburton, vice Capt. A. G. Arbuthnot, whose tenure has expired .. .. .. 16Apr.

Digitized by Google

yal Horse and Royal Field Artillery—*contd.*

The under-mentioned Capts. are seconded for service on the Staff. (Gaz. 7 May):—

Bt. Maj. W. R. N. Madocks	8 Apr. 1907
W. O. Holloway	29 Apr.

The under-mentioned Capts. are seconded for service in the A.O.D. (Gaz. 7 May.) Dated 12 Apr., 1907:—

R. W. St. L. Gethin. | R. P. Jones.

The under-mentioned Lts. are seconded for service under the Colonial Office. (Gaz. 7 May):—

E. C. Anstey	13 Apr.
L. M. Bucknill	20 Apr.

Lt. P. G. Yorke, Adjt., vice Capt. G. R. V. Kinsman, who has vacated, (Gaz. 7 May) .. .. 22 Apr.

The under-mentioned Supern. Capts. to be *Capts.* (Gaz. 14 May):—

S. S. Browne, vice R. W. Lamb	12 Apr.
C. E. Palmer, *D.S.O.*, vice Bt. Maj. W. R. N. Madocks, seconded	20 Apr.
G. R. V. Kinsman, vice R. W. St. L. Gethin, seconded	22 Apr.

The under-mentioned Capts. to be *Adjts.* (Gaz. 14 May):—

R. W. Lamb, vice Capt. S. S. Browne, who has vacated	14 Apr.
T. Bruce, vice Capt. W. O. Holloway, who has vacated	29 Apr.

Lt.-Col. & Bt. Col. J. F. Manifold, *C.M.G.*, on completion of 5 years' service as a Regtl. Lt.-Col., is placed on ret. pay. (Gaz. 17 May) .. .. 18 May
Capt. L. T. Ashworth, Maj., vice H. A. P. White, dec. (Gaz. 17 May) .. .. 5 Apr.
Lt. H. Cornes, Capt., vice L. T. Ashworth. (Gaz. 17 May) .. .. do.
Lt. I. W. L. Jackson res. his Comn. (Gaz. 17 May) .. .. 18 May
Capt. R. W. Lamb, Adjt., vice Capt. S. S. Browne, who has vacated. Dated 12 Apr., 1907, instead of as notified in the Gazette of 14 May, 1907. (Gaz. 17 May.)

The following to be *2nd Lts.* (Gaz. 24 May.) Dated 25 May, 1907:—

Lt. Ronald Elphinstone Parker, from Clare R. Garr. Art. (Mila.)
Lt. Frank Glencairn de Burgh Edwards, from Cardigan R. Garr. Art. (Mila.)

yal Garrison Artillery.

Capt. P. Suther is seconded for service as an Adjt. of Vol. Art. (Gaz. 3 May)	3 Apr.
Lt. F. W. Barron, Capt., vice W. A. Edmeades, appd. Adjt. (Gaz. 3 May)	1 Apr.

The under-mentioned Capts. to be *Adjts.* (Gaz. 3 May):—

W. A. Edmeades, vice Capt. R. L. Barton, whose tenure has expired	do.
C. L. R. Gray, vice Capt. R. E. Tyler, whose tenure has expired	1 May
A. F. U. Green, vice Capt. G. C. Appleyard, whose tenure has expired	3 May

The under-mentioned Capts. to be *Insts. in Gunn.* (2 *Cl.*). (Gaz. 3 May):—

G. H. C. Wilkins, vice Capt. K. G. Campbell, whose tenure has expired	13 Apr.
H. de L. Walters, vice Capt. P. Suther, whose tenure has expired	16 Apr.

The under-mentioned Lts. are seconded for service in the A.O.D. (Gaz. 7 May):—

R. B. Tyrrell	12 Apr.
V. M. Allen	15 Apr.

The under mentioned Capts. are seconded. (Gaz. 14 May):—

A. J. Thompson, for service under the Colonial Office	18 Apr.
A. C. S. Ward-Simpson, for service on the Staff	1 May

The under-mentioned Supern. Capts. to be *Capts.* (Gaz. 14 May):—

R. F. Lock, vice A. J. Thompson	18 Apr.
J. Chrystie, vice W. N. Budgen, appd. Adjt.	25 Apr.

Lt. R. Hoskyn, Capt., vice H. de L. Walters, appd. Inst. in Gunn. (2 Cl.). (Gaz. 14 May) .. 16 Apr.

The under-mentioned Supern. Lts. to be *Lts.* (Gaz. 14 May):—

H. E. Sewell, vice R. B. Tyrrell, seconded	1 May
T. C. Fraser, vice V. M. Allen, seconded	12 May

Capt. W. N. Budgen, Adjt., vice Capt. W. B. Anley, whose tenure has expired. (Gaz. 14 May) .. 25 Apr.
Maj. N. B. Heffernan is seconded for service on the Staff. (Gaz 17 May) .. .. 7 May
Capt. F. P. Hutchinson, Maj., vice N. B. Heffernan. (Gaz. 17 May) .. .. do
Maj. *Hon.* R. Tyrwhitt is placed on ret. pay. (Gaz. 24 May) .. .. 25 May
Capt. R. P. Daubuz is seconded for service as an Adjt. of Vol. Art. (Gaz. 24 May) .. .. 8 May
Lt. W. A. Moore is seconded whilst studying the Japanese language. (Gaz. 24 May) .. .. 11 Apr.
Lt. H. H. Foll is seconded for service as an Adjt. of Vol. Art. (Gaz. 24 May) .. .. .. 7 May
Capt. J. E. H. Cockburn, Inst. in Gunn (2 Cl.), vice Capt. J. T. Dreyer, who has vacated that appt. (Gaz. 24 May) .. .. 6 May

ong Kong—Singapore Battalion.

The following notification is substituted for that which appeared in the Gazette of the 2 Nov., 1906. (Gaz. 7 May):—

Havildar Maj. Bulaka Singh to be Jemadar, vice Natha Singh, ret. .. .. .. 19 July 1906

Digitized by Google

CORPS OF ROYAL ENGINEERS.

Maj. S. Davidson, Lt.-Col., vice G. Williams, prom. Substantive Col. (Gaz. 3 May) .. .. 3 Apr. 1907
Capt. F. W. Watling, Maj., vice S. Davidson. (Gaz. 3 May) .. .. do.

Coast Battalion.

Capt. A. Brissenden is placed on ret. pay. (Gaz. 10 May) .. .. 11 May
Serjt.-Maj. (Mil. Telegraphs) Walter Philip Craig, Lt., in succession to Capt. A. Brissenden, ret. (Gaz. 28 May) .. .. 29 May

FOOT GUARDS.

Grenadier Guards.

Lt. *Lord* H. C. Seymour, Capt., vice A. St. L. Glyn, ret. (Gaz. 3 May) .. .. .. 27 Apr.
2nd Lt. H. S. J. Streatfeild, Lt., vice *Lord* H. C. Seymour, prom. (Gaz. 14 May) .. .. .. do.

Coldstream Guards.

Maj. & Bt. Col. J. A. G. Richardson-Drummond-Hay, Lt.-Col., vice Bt. Col. F. I. Maxse, *C.B., D.S.O.*, appd. to command the Regt. and Regtl. Dist. (Gaz. 3 May) .. .. 11 Mar.
Lt. A. G. Tritton, Adjt., vice J. E. Gibbs, whose tenure has expired. (Gaz. 3 May) .. .. 30 Apr.
Gent. Cadet William Tidswell Towers-Clark, from R. Mil. Coll., 2nd Lt., in succession to Lt. R. L. Dawson, prom. (Gaz. 3 May) .. .. 4 May
Supern. Lt. A. E. Watts-Russell, Lt., vice C. J. Murray, seconded. (Gaz. 7 May) .. .. 2 May

Scots Guards.

2nd Lt. (on prob.) C. Bewicke res. his Comm. (Gaz. 7 May) .. .. 8 May
Capt. *Hon.* J. R. L. Yarde-Buller, *M.V.O.*, res. his Comm. (Gaz. 17 May) .. .. .. 18 May

Irish Guards.

Gent. Cadet Montagu Vernon Gore-Langton, from R. Mil. Coll., 2nd Lt., vice N. E. J. Bourke, res. (Gaz. 3 May) .. .. 4 May

TERRITORIAL REGIMENTS.

The Royal Scots (Lothian Regiment).

Capt. I. A. Keble res. his Comm. (Gaz. 3 May) .. .. do.
Capt. H. B. Dyson, Maj., vice F. L. B. Smith, dec. (Gaz. 14 May) .. .. 27 Mar.
Capt. D. C. H. Maclean, *D.S.O.*, is seconded for service as an Adjt. of Ind. Vols. (Gaz. 21 May) .. 1 May
Bt. Maj. G. H. F. Wingate, from Supern. Capt., Capt., vice D. C. H. Maclean, *D.S.O.* (Gaz. 21 May) do.
2nd Lt. R. E. McCallum, Lt., vice H. D. Carlton, appt. Adjt. (Gaz. 21 May) .. .. .. 4 May
2nd Lt. George William Bennet Clark, from 3 Bn. High. L.I., 2nd Lt., in succession to Lt. H. D. Carlton, appd. Adjt. (Gaz. 28 May) .. .. 29 May

The Buffs (East Kent Regiment.)

The under-mentioned Gent. Cadets from R. Mil. Coll., to be *2nd Lts.* (Gaz. 3 May.) Dated 4 May, 1907 :—

Gerald Quirano Henriques, in succession to Lt. L. W. Lucas, prom. | Alexander Brackstone Thomson. Trevor Wheler.

The Queen's (Royal West Surrey Regiment).

Lt. E. C. Feneran is seconded for service under the Colonial Office. (Gaz. 7 May) .. .. 13 Apr.
Capt. C. H. Bennett res. his Comm. (Gaz. 21 May) .. .. 22 May
Supern. Lt. H. F. Lewis, Lt., vice E. C. Feneran, seconded. (Gaz. 24 May) .. .. .. do.
Lt. P. J. Fearon, Adjt., vice Capt. I. L. B. Vesey, whose tenure has expired. (Gaz. 28 May) .. 28 May

The King's Own (Royal Lancaster Regiment).

The under-mentioned Gent. Cadets, from R. Mil. Coll., to be *2nd Lts.* (Gaz. 3 May.) Dated 4 May, 1907 :—

Frank Nowell Lane, in succession to Lt. R. M. Luckock, prom. | Cyril Rodney Carter.

Lt. J. M. Salmond, from h.p., Lt. Supern. to Estab., with precedence next below L. I. Cowper. (Gaz. 7 May) .. .. 26 Apr.
Lt. G. R. Weatherhead is seconded for service under the Colonial Office. (Gaz. 24 May) .. 4 May
Supern. Lt. J. M. Salmond, *Lt.*, vice G. R. Weatherhead. (Gaz. 24 May) .. .. .. do.

Digitized by Google

TERRITORIAL REGIMENTS—*contd.*

The Northumberland Fusiliers.

2nd Lt. *Hon.* E. M. Stonor res. his Comm. (Gaz. 7 May) 8May1907

The Royal Warwickshire Regiment.

Lt. A. H. B. Hamilton is placed on h.p. on reduction of estab. (Gaz. 7 May) .. .. .. do.
Maj. J. F. W. Boyce ret. on ret. pay. (Gaz. 17 May) 18May

The Royal Fusiliers (City of London Regiment).

The under-mentioned Lt.-Cols. & Bt. Cols., on completion of their periods of service in command of a Bn., are placed on h.p. (Gaz. 3 May):—
R. B. Gaisford, *C.M.G.* .. .. 29Apr.
R. J. Pinney 3May

The under-mentioned Majs. to be *Lt.-Cols.* (Gaz. 3 May):—
C. T. Shipley, vice Bt. Col. R. B. Gaisford, *C.M.G.* .. .. 29Apr.
E. H. Cox, *D.S.O.*, vice Bt. Col. R. J. Pinney 3May

---

Capt. & Bt. Maj. G. K. Cockerill, from R. War. R., Maj., vice C. T. Shipley. (Gaz. 3 May) .. 4May
Lt. Charles Egerton Hugh Harding, from 4 Bn. Bedf. R., 2nd Lt., vice F. W. Coventry, res. (Gaz. 3 May) .. .. do.

The under-mentioned Gent. Cadets, from R. Mil. Coll., to be *2nd Lts.* (Gaz. 3 May.) Dated 4 May, 1907:—

Henry Harrison Cripps. | Alan Aitchison Havelock Charles.

Capt. R. G. Hely-Hutchinson, Maj., vice E. H. Cox, *D.S.O.*, prom. (Gaz. 7 May) 5May
Capt. E. B. North is seconded for service under the provisions of Army Order 191 of 1904, as amended by Army Order 178 of 1905. (Gaz. 21 May) 4May
Lt. G. A. M. Docker is seconded for service on the Staff. (Gaz. 24 May) .. .. 16Apr.
Supern. Lt. F. A. Forster, Lt., vice G. A. M. Docker. (Gaz. 24 May) .. .. do.

The under-mentioned Lts. to be *Capts.* (Gaz. 24 May):—
H. E. Dumbell, vice E. B. North, seconded 4May
I. G. Sewell, vice H. E. Dumbell, seconded for service with the Egyptian Army .. .. do.
M. R. K. Hodgson, vice I. G. Sewell, seconded for service under the Colonial Office .. .. do.
W. P. H. Hill, vice R. G. Hely-Hutchinson, prom. 5May

The King's (Liverpool Regiment).

Gent. Cadet George Evelyn Morland Skinner, from R. Mil. Coll., 2nd Lt. (Gaz. 3 May) 4May
Capt. H. N. Robinson is placed on temp. h.p. on account of ill-health. (Gaz. 7 May) .. .. 26Apr.
Lt. H. C. Owen is seconded for service as an Adjt. of Ind. Vols. (Gaz. 28 May) 1May

The Norfolk Regiment.

2nd Lt. C. Hawkshaw res. his Comm. (Gaz. 3 May) 4May

The Lincolnshire Regiment.

Gent. Cadet Ralph Edward Balders, from R. Mil. Coll., 2nd Lt. (Gaz. 3 May) .. .. .. do.
Capt. F. S. E. Boothby ret. on ret. pay. (Gaz. 7 May) 8May
Supern. Capt. E. A. Plunkett, Capt., vice F. S. E. Boothby. (Gaz. 7 May) .. .. .. do.
Lt. A. K. M. C. W. Savory, Adjt., vice Capt. F. W. Greatwood, whose tenure has expired. (Gaz. 14 May) 4May

The Devonshire Regiment.

Gent. Cadet Raymond Anthony Addington, from R. Mil. Coll., 2nd Lt. (Gaz. 3 May) .. .. do.
Maj. H. H. Bedingfeld is placed on ret. pay. (Gaz. 7 May) 7May
Capt. J. F. Radcliffe, *D.S.O.*, Maj., vice H. H. Bedingfeld, placed on ret. pay. (Gaz. 17 May) .. do.

The Suffolk Regiment.

Lt. L. C. Trelawny reverts to the rank of 2nd Lt. at his own request, in view to transfer to the Ind. Army. (Gaz. 3 May) 22July1905
Gent. Cadet Arthur Beresford Philemon Pereira, from R. Mil. Coll., 2nd Lt. (Gaz. 3 May) .. 4May1907

Digitized by Google

TERRITORIAL REGIMENTS—*contd.*

The Prince Albert's (Somersetshire Light Infantry).

Gent. Cadet Robert Algernon Briscoe Ponsonby Watts, from R. Mil. Coll., 2nd Lt. (Gaz. 3 May) (May 3rd)

The Prince of Wales's Own (West Yorkshire Regiment).

Gent. Cadet John William Laurence Fry, from R. Mil. Coll., 2nd Lt. (Gaz. 3 May) .. .. do.

The East Yorkshire Regiment.

The under-mentioned Gent. Cadets, from R. Mil. Coll., to be 2nd *Lts.* (Gaz. 3 May.) Dated 4 May, 1907:—

Christopher Delabère May, in succession to Lt. C. M. Smith, res.
Frederick Hugh Sasse.

The Bedfordshire Regiment.

2nd Lt. F. H. Gale, from Duke of Cambridge's Own (Middx. R.), Lt., vice A. G. Hall, prom. (Gaz. 3 May) .. .. do.
Gent. Cadet John Macready, from R. Mil. Coll., 2nd Lt. (Gaz. 3 May) .. .. do.
Lt. H. S. Poynts, Capt., vice R. P. Stares, seconded. (Gaz. 7 May) .. .. 12 May.
2nd Lt. R. J. McCloughin, Lt., vice H. S. Poynts. (Gaz. 7 May) .. .. 7 May.
2nd Lt. W. G. McI. Cranko res. his Comm. (Gaz. 10 May) .. .. 11 May.
Lt. R. E. H. Knox is seconded for service as an Adjt. of Vols. (Gaz. 14 May) .. .. .. 17 May.
2nd Lt. R. A. H. Leicester, Lt., vice H. W. Milne, transferred to the Ind. Army. (Gaz. 21 May) 18 May.

The following to be 2nd *Lts.* (Gaz. 28 May.) Dated 29 May, 1907:—

2nd Lt. Thomas Bayntun Grove Foster, from 3 Bn. Oxf. L.I., in succession to Lt. H. W. Milne, transferred to the Ind. Army.
Lt. Guy Allen Colpoys Ormsby Johnson, from 3 Bn., vice W. G. McI. Cranko, res.

The Leicestershire Regiment.

Capt. H. M. Travers is placed on temp. h.p. on account of ill-health. (Gaz. 3 May) .. .. 29 Apr.
Gent. Cadet Gerald Charles Irwin Hervey, from R. Mil. Coll., 2nd Lt. (Gaz. 3 May) .. .. 4 May.
Lt. F. I. Ford, Capt., vice T. N. Puckle, seconded. (Gaz. 10 May) .. .. 25 May.

The prom. to the rank of Lt. of the under-mentioned 2nd Lts. is antedated as follows. (Gaz. 17 May):—

E. S. W. Tidswell to 29 Dec., 1906, vice H. A. Hildebrand, transferred to the Ind. Army.
W. F. Panton to 30 Dec., 1906, vice J. R. Rowan-Robinson, seconded.
C. E. Black to 17 Feb., 1907, vice S. H. P. Smith, seconded.

Lt. F. Latham, from W.I.R., Lt., vice W. C. Dixon, seconded, instead of as notified in the Gazette of 15 Feb., 1907. (Gaz. 17 May.)

The Royal Irish Regiment.

Gent. Cadet John de Courcy Harrison, from R. Mil. Coll., 2nd Lt., vice A. F. Tynte, placed temp. on the Half-pay List on account of ill-health. (Gaz. 3 May) .. .. 4 May.
Capt. R. J. Rees-Mogg is seconded for service with the Egyptian Army. (Gaz. 17 May) .. .. 6 May.
Lt. G. A. O'Callaghan, Capt., vice R. J. Rees-Mogg. (Gaz. 17 May) .. .. do.
2nd Lt. E. W. B. Weir, Lt., vice G. A. O'Callaghan, prom. (Gaz. 24 May) .. .. .. do.

Alexandra, Princess of Wales's Own (Yorkshire Regiment).

2nd Lt. Alexander Edward Guy Palmer, from 1 Bn. R. Guernsey (L.I.) Channel Islands (Mila.), 2nd Lt., in succession to Lt. H. V. Bastow, seconded. (Gaz. 3 May) .. .. 4 May.
Gent. Cadet Guy Lister Nevile, from R. Mil. Coll., 2nd Lt. (Gaz. 3 May) .. .. do.
2nd Lt. R. B. Corser, from R. War. R., Lt., vice G. G. C. Bagshawe, res. (Gaz. 10 May) .. .. 11 May.

The Lancashire Fusiliers.

Capt. B. E. Crocker is seconded for service as an Adjt. of Vols. (Gaz. 7 May) .. .. .. 4 May.

The Cheshire Regiment.

Qr.-Mr. & Hon. Capt. A. Gregory ret. on ret. pay. (Gaz. 3 May) .. .. 4 May.
Qr.-Mr. & Hon. Lt. D. Walkley, from Manch. R., Qr.-Mr., vice Hon. Capt. A. Gregory. (Gaz. 3 May) .. .. do.
Gent. Cadet Noel George Hay Will, from R. Mil. Coll., 2nd Lt. (Gaz. 3 May) .. .. do.
Capt. D. C. Boger, Maj., vice J. R. K. Birch, *D.S.O.*, dec. (Gaz. 7 May) .. .. 21 Apr.
Lt. G. G. Smyth, from W.I.R., Lt., supern. to estab. (Gaz. 7 May) .. .. 4 May.
Capt. W. Martin-Leake ret. on ret. pay. (Gaz. 28 May) .. .. 28 May.
Lt. A. C. H. Dixon, from W.I.R., Capt., vice W. Martin-Leake, and to remain seconded for service under the provisions of Army Order 191 of 1904, as amended by Army Order 178 of 1905. (Gaz. 28 May) .. .. do.

Digitized by Google

'ERRITORIAL REGIMENTS—*contd.*

'he Royal Welsh Fusiliers.

Gent. Cadet Guy Egon René de Miremont, from R. Mil. Coll., 2nd Lt. (Gaz. 3 May) 4May1907

The prom. to the rank of Capt. of the under mentioned Lts. is antedated to 17 Nov., 1906, viz. (Gaz 14 May):—

C. C. Norman, in succession to Bt. Col. E. S. Bulfin, who holds a Staff appt.
C. S Owen, vice C. C. Norman, seconded for service under the Colonial Office.

Lt. C. I. Stockwell, Capt., in succession to Maj. H. O. S. Cadogan, who holds a Staff appt. (Gaz. 14 May) .. .. 12Jan.
2nd Lt. E. C. C. Lloyd *(since dec.)*, Lt., vice C. S. Owen. (Gaz. 14 May) 17Nov.1906

The prom. to the rank of Lt. of the under-mentioned 2nd Lts. is antedated as follows. (Gaz. 14 May):—

G. F. Hutton, to 4 Dec., 1906, vice E. C. C. Lloyd, dec.
E. R. Kearsley, to 12 Jan., 1907, vice C. I. Stockwell.

Supern. Lt. R. L. Lloyd, Lt., vice C. H. Dale, res. (Gaz. 14 May) 8Mar.1907

'he South Wales Borderers.

Gent. Cadet Christopher Hugh Teesdale, from R. Mil. Coll., 2nd Lt. (Gaz. 3 May) 4May
Maj. A. M. Addison ret. on ret. pay. (Gaz 7 May) 8May
Capt. V. Ferguson, Maj., vice A. M. Addison. (Gaz. 7 May) .. .. do.
Supern. Capt. S. S. Bradford, Capt., vice V. Ferguson. (Gaz. 7 May) .. .. do.
Lt. H. C. H. W. Moffat res. his Comm. (Gaz. 24 May) 25May

he King's Own Scottish Borderers.

Lt. C. A. L. Irvine is placed on temp. h.p. on account of ill-health. (Gaz. 7 May) .. .. 27Apr.
2nd Lt. E. D. Jackson, Lt., vice C. A. L. Irvine, placed on temp. h.p. on account of ill-health. (Gaz. 21 May) .. .. do.

he Royal Inniskilling Fusiliers.

The under-mentioned 2nd Lts. to be *Lts.* (Gaz. 3 May.) Dated 4 May, 1907:—

J. R. C. Dent, from Manch. R., on augment.
A. M. Henderson-Scott, vice W. D. Kenny, seconded.

Gent. Cadet George Ellis Sampson, from R. Mil. Coll., 2nd Lt., in succession to Lt. W. D. Kenny, seconded. (Gaz. 3 May).. .. .. 4May
Gent. Cadet Edward Dudley Hanly, from R. Mil. Coll., 2nd Lt., vice W. A. Douglas, res. (Gaz 7 May) 8May
2nd Lt. E. Morris, from Manch. R., Lt., vice J. Halfpenny, seconded. (Gaz. 10 May) 11May

The under mentioned Lts. to be *Capts.*, under the provisions of Art. 28A, Rl. Wt. for Pay and Promotion, 1906. (Gaz. 14 May.) Dated 13 Jan., 1907:—

W. P. Thompson, Adjt. of Vols.
W. A. C. Kinsman, *D.S.O.*, Adjt. of Vols.

Capt. D. Mathers is seconded for service as an Adjt. of Vols. (Gaz. 24 May) 6May
2nd Lt. Percy Lionel Archer Chapman, from Suff. R. Garr. Art. (Mila.), 2nd Lt., vice C. E. G. Vernon, prom. (Gaz. 28 May) 29May

he Gloucestershire Regiment.

Gent. Cadet Adrian Harry Stewart, from R. Mil. Coll., 2nd Lt. (Gaz. 3 May) 4May
Capt. F. A. Breul. is seconded for service as an Adjt. of Vols. (Gaz. 21 May) .. .. .. 18Apr.
Supern. Capt. P. H. Short, *D.S.O.*, Capt., vice F. A. Breul. (Gaz. 21 May) .. .. .. do.
Lt. L. G. Baker, Adjt., 4 Bn., Capt., under the provisions of Art. 28A, Rl. Wt. for Pay and Promotion, 1906. (Gaz. 24 May) .. .. do.

Digitized by Google

TERRITORIAL REGIMENTS—*contd.*

The Worcestershire Regiment.

2nd Lt. J. C. Pickersgill-Cunliffe, Lt., vice J. F. Badham, appd. Adjt. (Gaz. 3 May) .. 4Apr.
Gent. Cadet Ernest Andrew Haskett-Smith, from R. Mil. Coll., 2nd *Lt.*, in succession to Lt. J. F. Badham, appd. Adjt. (Gaz. 3 May) 4May
2nd Lt. A. C. Johnston is seconded for service under the Colonial Office. (Gaz. 7 May) .. .. 13Apr.
Capt. A. F. Custance ret. on ret. pay to serve in Mila., under the provisions of Art. 509, Rl. Wt. for Pay and Promotion, 1906. (Gaz. 10 May) 11May
Capt. E. N. L. Brock ret. on ret. pay. (Gaz. 14 May) 13May
Lt. C. V. Beresford is seconded for service as an Adjt. of Vols. (Gaz. 14 May) .. .. 12Apr.
Supern. Capt. J. M. Reddie, Capt., vice A. F. Constance, ret. (Gaz. 21 May) 11May
Lt. E. Phelips is placed temp. on the Half-pay List, on account of ill-health. (Gaz. 21 May) .. 6May
Capt. H. A. Fulton is seconded for service as an Adjt. of Vols. (Gaz. 24 May) .. .. .. 6Apr.
Supern. Capt. W. K. Peake, Capt., vice H. A. Fulton. (Gaz. 24 May) .. .. do.
2nd Lt. H. P. Dobson, Lt., vice E. Phelips, placed temp. on Half-Pay List on account of ill-health. (Gaz. 24 May) 6May

The following to be *2nd Lts.* (Gaz. 28 May.) Dated 29 May, 1907:—

2nd Lt. John Malcolm Graham, from 3 Bn. Devon R., vice A. C. Johnston, seconded.
2nd Lt. John Vance Godfray, from 6 Bn., in succession to Lt. E. Phelips, placed temp. on the Half-Pay List on account of ill-health.
2nd Lt. Mordaunt Edward Leonard Hannam Clarke, from Kent R. Garr. Art. (Mila.), in succession to Lt. C. V. Beresford, seconded.

The East Lancashire Regiment.

Lt. T. H. Preston, from h.p., Lt., to complete Estab., with precedence next below C. Fletcher. (Gaz. 3 May) .. .. 12Apr.
2nd Lt. A. A. Sharland, from Manch. R., *Lt.*, vice E. T. Mansfield, res. (Gaz. 3 May) 4May
Gent. Cadet Cuthbert Hargreaves, from R. Mil. Coll., 2nd *Lt.*, in succession to Lt. H. L. Wethered, seconded. (Gaz. 3 May) .. .. do.
2nd Lt. G. H. Goff, Lt., vice H. L. Wethered, seconded. (Gaz. 7 May) .. .. .. do.

The East Surrey Regiment.

Maj. Lt. L. T. Bowles is placed on ret. pay. (Gaz. 3 May) .. .. 28Apr.
Lt. J. K. T. Whish, Capt., vice A. H. S. Hart-Synnot, *D.S.O.*, seconded. (Gaz. 3 May) .. .. 29Mar.
Capt. & Bt. Maj. L. G. Ionides, Maj., vice L. T. Bowles, placed on ret. pay. (Gaz. 7 May) .. 28Apr.
Lt. P. B. Stafford, Capt., vice Bt. Maj. L. G. Ionides, prom. (Gaz. 17 May) .. .. .. do.

The under-mentioned Supern. Lts. to be *Lts.* (Gaz. 17 May):—

C. S. Fuller, vice G. Gould, transferred to the Ind. Army 9Oct. 06
A. G. McC. Burn, vice H. S. Cardew, transferred to the Ind. Army 23Jan. 07

The under-mentioned 2nd Lts. to be *Lts.* (Gaz. 21 May):—

R. S. S. Paton, vice L. M. Miller, res. .. .. 14Feb.
C. B. F. Bennett, vice P. M. Whale, placed on temp. h.p. on account of ill-health .. .. 15Feb.

2nd Lt. H. H. Fuller, Lt., vice P. B. Stafford, prom. (Gaz. 24 May) .. .. 28Apr.

The following to be *2nd Lts.* (Gaz. 28 May.) Dated 29 May, 1907:—

Lt. Edward Percy Marion Durand, from 5 Bn. North'd Fus., in succession to Lt. L. M. Miller, res.
2nd Lt. Edward Hugh Jasper Nicolls, from Duke of Edinburgh's Own Edinburgh R. Garr. Art. (Mila.), in succession to Lt. P. M. Whale, placed on temp. h.p. on account of ill-health.

The Duke of Cornwall's Light Infantry.

Lt. J. W. C. Kirk, Adjt., vice Capt. R. M. Wetherell, whose tenure has expired. (Gaz. 3 May) .. 4May

The under-mentioned Gent. Cadets, from R. Mil. Coll., to be *2nd Lts.* (Gaz. 3 May.) Dated 4 May, 1907:—

William Percy Buckley, in succession to Lt. R. M. Grigg, appd. an Adjt. of Mila.
George St. Albyn Hargood-Ash, vice P. H. J. Woodroffe, res.

Lt. H. S. Winthrop, from R. War. R., Lt. Supern. to Estab. (Gaz. 10 May) 11May
Lt. J. W. C. Kirk, Adjt., to be Capt. under the provisions of Art. 28a, Rl. Wt. for Pay and Promotion, 1906. (Gaz. 17 May) 4May

The Duke of Wellington's (West Riding Regiment).

Gent. Cadet Robert Strickland Cholmley, from R. Mil. Coll., 2nd Lt. (Gaz. 3 May) .. .. do.

Digitized by Google

The Border Regiment.

Lt. G. H. N. Jackson, *D.S.O.*, Capt., in succession to Maj. G. H. Ledward, who holds a Staff appt. (Gaz. 3 May) 15Mar.1907

The under-mentioned Gent. Cadets, from R. Mil. Coll., to be *2nd Lts.* (Gaz. 3 May.) Dated 4 May, 1907:—

Reginald Lewis Norrington, in succession to Lt. H. W. Grubb. | John Geoffrey Heyder. William Lionel Dyson.

The prom. to the rank of Lt. of 2nd Lt. R. B. Morton, notified in the Gazette of 26 Mar., 1907, is cancelled, that Off. having been transferred to A.S.C. with an anterior date. (Gaz. 10 May.)

The prom. to the rank of Lt. of 2nd Lt. G. Darwell to be vice H. W. Grubb, prom., instead of as notified in the Gazette of 26 Mar., 1907. (Gaz. 10 May.)

2nd Lt. T. W. MacDonald, Lt., vice G. H. N. Jackson, *D.S.O.*, prom. (Gaz. 21 May) .. .. do.

The Hampshire Regiment.

Gent. Cadet Charles Heathcote Fowle, from R. Mil. Coll., 2nd Lt. (Gaz. 3 May) 4May

Capt. *Hon.* L. C. W. Palk, from h.p., Capt. to complete estab., with precedence next below A. T. Beckwith. (Gaz. 7 May) .. .. 23Apr.

Lt. J. F. Mackay, ~~PC~~, from K. O. Sco. Bord., Capt., in succession to Maj. H. J. A. Banks, *D.S.O.*, employed in the A.O.D., and is seconded for service under the Colonial Office. (Gaz. 7 May) 8May

The under-mentioned Lts. to be *Capts.* (Gaz. 10 May.) Dated 9 May, 1907:—

G. S. Symes, *D.S.O.*, vice J. F. Mackay, ~~PC~~, seconded.

J. D. M. Beckett, vice G. S. Symes, *D.S.O.*, seconded for service with the Egyptian Army.

Lt. P. M. Connellan, Adjt., to be Capt. under the provisions of Art. 28A, Rl. Wt. for Pay and Promotion, 1906. (Gaz. 10 May) 9May

Lt. H. M. Bowers is seconded for service under the Colonial Office. (Gaz. 10 May) .. .. 20Apr.

Lt. H. M. Bowers is seconded for service under the Colonial Office. Dated 4 May, 1907, instead of as notified in the Gazette of 10 May, 1907. (Gaz. 21 May)

2nd Lt. G. S. Pletts, Lt., vice H. M. Bowers, seconded. (Gaz. 24 May) 4May

2nd Lt. C. M. H. Venour, Lt., vice J. D. M. Beckett, prom. (Gaz. 28 May) 9May

The South Staffordshire Regiment.

Gent. Cadet Claud Boys Adams, from R. Mil. Coll., 2nd Lt. (Gaz. 3 May) 4May

The Dorsetshire Regiment.

Gent. Cadet John Victor Cortlandt Anderson, from R. Mil. Coll., 2nd Lt. (Gaz. 3 May) .. .. do.

Lt. F. C. H. Tryon res. his Comm. (Gaz. 24 May) 25May

The Prince of Wales's Volunteers (South Lancashire Regiment).

Capt. E. F. Oakeley is placed on temp. h.p. on account of ill-health. (Gaz. 3 May) 4May

Lt. R. A. Wynn res. his Comm. (Gaz. 3 May) .. .. do.

Gent. Cadet Gordon Adams, from R. Mil. Coll., 2nd Lt., vice R. B. H. Lechmere, transferred to 5 (Princess Charlotte of Wales's) D.G. (Gaz. 3 May) .. .. do.

Lt. J. D. E. Travis-Cook is seconded for service as an Adjt. of Vols. (Gaz. 7 May) .. .. 11Apr.

2nd Lt. R. H. Haseldine, Lt., vice J. D. E. Travis-Cook, seconded. (Gaz. 21 May) .. .. do.

2nd Lt. R. S. Moss-Blundell, Lt., vice R. A. Wynn, res. (Gaz. 28 May) 4May

The following to be *2nd Lts.* (Gaz. 28 May.) Dated 29 May, 1907:—

2nd Lt. Alexander Lynam de Courcy Stretton, from 5 Bn. R. War. R., in succession to Lt. J. D. E. Travis-Cook, seconded.

Lt. Maurice Henry Fitzhardinge Berkeley, from 3 Bn., in succession to Lt. R. A. Wynn, res.

The Welsh Regiment.

Gent. Cadet Francis Cyril Powell, from R. Mil. Coll., 2nd Lt., vice L. Griffith, transferred to the Ind. Army. (Gaz. 3 May) .. .. do.

2nd Lt. C. P. Gwyer, Lt., vice D. Webb, res. (Gaz. 10 May) 29Dec.190

Maj. T. L. W. Lucas is placed on ret. pay. (Gaz. 21 May) 22May190

Capt. H. J. B. Span, Maj., vice T. L. W. Lucas, placed on ret. pay. (Gaz. 28 May) .. .. do.

Digitized by Google

TERRITORIAL REGIMENTS—*contd.*

The Black Watch (Royal Highlanders).

The under-mentioned Gent. Cadets, from R. Mil. Coll., to be *2nd Lts.* (Gaz. 3 May.) Dated 4 May, 1907:—

James Leslie Haig, vice G. B. Rowan-Hamilton, prom.
Francis Anderson, vice F. G. Chalmer, prom.

2nd Lt. V. V. Harvey, Lt., vice R. W. Hadow, seconded. (Gaz. 7 May) .. .. 26 Jan. 1907
Lt. N. A. B. Baillie-Hamilton is seconded for service on the Staff. (Gaz. 14 May) .. .. 28 Mar.
The restoration to the Estab. of Supern. Lt. D. C. E. ff. Comyn is vice N. A. B. Baillie-Hamilton, instead of as notified in the Gazette of 19 Apr., 1907. (Gaz. 14 May.)

The Oxfordshire Light Infantry.

Gent. Cadet William Edward Cecil Terry, from R. Mil. Coll., 2nd Lt. (Gaz. 3 May) .. .. 4 May
Capt. C. J. Wilkie ret. on ret. pay. (Gaz. 7 May) .. .. 9 May
2nd Lt. G. Blewitt, Lt., vice A. D. R. Aldred, placed on temp. h.p. on account of ill-health. (Gaz. 24 May) .. .. 6 Apr.
Capt. J. F. C. Fuller is seconded for service as an Adjt. of Vols. (Gaz. 28 May) .. .. 22 Apr.
Supern. Capt. C. J. Wilkie *(since ret.)*, Capt., vice J. F. C. Fuller. (Gaz. 28 May) .. .. do.
Supern. Capt. K. R. Hamilton, *D.S.O.*, Capt., vice C. J. Wilkie, ret. (Gaz. 28 May) .. .. 8 May

The Sherwood Foresters (Nottinghamshire and Derbyshire Regiment).

Lt. G. D. I. Armstrong res. his Comm. (Gaz. 3 May) .. .. 4 May
Gent. Cadet MacLane Proctor Dilworth, from R. Mil. Coll., 2nd Lt. (Gaz. 3 May) .. .. do.
Capt. T. H. M. Green, *D.S.O.*, is seconded whilst Comdt. of a Detention Barracks. (Gaz. 28 May) 3 Apr.

The Loyal North Lancashire Regiment.

Gent. Cadet Robert Sylvester John Faulknor, from R. Mil. Coll., 2nd Lt. (Gaz. 3 May) .. .. 4 May
Maj. R. R. Fellden ret. on ret. pay. (Gaz. 14 May) .. .. 18 May
Capt. T. H. O'Brien, Maj., vice R. R. Fellden. (Gaz. 14 May) .. .. do.

The Northamptonshire Regiment.

Gent. Cadet Guy St George Robinson, from R. Mil. Coll., 2nd *Lt.* (Gaz. 3 May) .. .. .. 4 May

Princess Charlotte of Wales's (Royal Berkshire Regiment).

Lt.-Col. & Bt. Col. F. W. N. McCracken, *D.S.O.*, on completion of his period of service in command of a Bn., is placed on h.p. (Gaz. 3 May) .. .. 30 Apr.
Maj. R. N. Gamble, *D.S.O.*, Lt.-Col., vice Bt. Col. F. W. N. McCracken, *D.S.O.* (Gaz. 3 May) .. do.
Capt. F. W. Foley, *D.S.O.*, Maj., vice R. N. Gamble, *D.S.O.* (Gaz. 3 May) .. .. .. do.

The under-mentioned Gent Cadets, from R. Mil. Coll., to be *2nd Lts.* (Gaz. 3 May.) Dated 4 May, 1907:—

Philip Nigel Garnett, in succession to Lt. L. Marton, placed on temp. h.p. on account of ill-health.
Archibald Henry Mankelow.

Supern Capt. D. B. Maurice, *D.S.O.*, Capt., vice F. W. Foley, *D.S.O.*, prom. (Gaz. 7 May) .. do.

The Queen's Own (Royal West Kent Regiment).

Lt. A. H. Pullman is placed temp. upon the Half-Pay List on account of ill-health. (Gaz. 7 May) .. .. 23 Apr.
2nd Lt. G. B. Legard, from h.p., 2nd Lt. Supern. to Estab., with precedence next below A. K. Scaright. (Gaz. 21 May) .. .. 22 May

The King's Own (Yorkshire Light Infantry).

The under-mentioned Gent. Cadets, from R. Mil. Coll., to be *2nd Lts.* (Gaz. 3 May.) Dated 4 May, 1907:—

Kenneth Lambert. | Thomas Reynolds.

The King's (Shropshire Light Infantry).

Gent. Cadet Walter Drummond Vyvyan, from R. Mil. Coll., 2nd Lt. (Gaz. 3 May) .. .. 4 May

Digitized by Google

TERRITORIAL REGIMENTS—*contd.*

The Duke of Cambridge's Own (Middlesex Regiment).

Lt. C. Kitchin, Adjt., vice Capt. W. D. Ingle, whose tenure has expired. (Gaz. 3 May) 2May1907
Capt. G. L. Oliver, from W.I.R., Capt., supern. to Estab. (Gaz. 10 May) 11May
Lt. K. J. Roy is seconded for service under the Colonial Office. (Gaz. 24 May) 4May

The King's Royal Rifle Corps.

Capt. & Bt. Maj. G. V. Hordern is seconded for service on the Staff. (Gaz. 3 May) .. .. 2Apr.
Supern. Capt. R. E. Crichton, Capt., vice Bt. Maj. G. V. Hordern, seconded. (Gaz. 3 May) .. 20Apr.

The under-mentioned Gent. Cadets, from R. Mil. Coll., to be *2nd Lts.* (Gaz. 3 May.) Dated 4 May, 1907:—

John Ferguson Franks, in succession to Lt. W. S. W. Parker-Jervis, prom.
Lewis Dormer St. Aubyn Salusbury-Trelawny, in succession to Lt. R. F. Dalrymple, prom.

The Duke of Edinburgh's (Wiltshire Regiment).

Lt. A. C. K. S. Clarke reverts to the rank of 2nd Lt. at his own request, in view to transfer to the Ind. Army. (Gaz. 3 May) 10Jan.1906
2nd Lt. John Henry Melford Mee, from 4 Bn. Alexandra, Princess of Wales's Own (Yorks. R.), 2nd Lt. (Gaz. 3 May) 4May1907

The under-mentioned 2nd Lts. to be *Lts.* (Gaz. 28 May):—

N. H. H. Ralston, vice W. A. Hagger, transferred to the Ind. Army 14Oct.1906
E. G. Harvey, vice H. F. D. Stirling, transferred to the Ind. Army .. .. 20Oct.

Supern. 2nd Lt. H. J. F. Wallis, 2nd Lt., vice N. H. H. Ralston. (Gaz. 28 May) .. .. .. 14Oct.

The Manchester Regiment.

2nd Lt. G. D. Edwards, Lt., vice N. B. de L. Forth, seconded. (Gaz. 3 May) 15Mar.1907
Lt. A. F. Thomas is seconded for service under the Colonial Office. (Gaz. 7 May) .. .. 13Apr.
Lt. H. Ellershaw is seconded for service on the Staff. (Gaz. 14 May) .. .. 24Apr.
Lt. C. A. Boone, Capt., vice F. Denkin, transferred to 2 D.G. (Queen's Bays). (Gaz. 21 May) .. 3Apr.
2nd Lt. B. V. Mair, Lt., vice H. Ellershaw, seconded. (Gaz. 24 May) .. .. 24Apr.

The Prince of Wales's (North Staffordshire Regiment)

Gent. Cadet Harold Godfrey Robinson, from R. Mil. Coll., 2nd Lt. (Gaz. 3 May) 4May

The York and Lancaster Regiment.

Gent. Cadet George Hercules Justice, from R. Mil. Coll., 2nd Lt., in succession to Lt. S. N. Dale, res. (Gaz. 3 May) .. .. do.

The Durham Light Infantry.

Gent. Cadet Geoffrey Hayes, from R. Mil. Coll., 2nd Lt. (Gaz. 3 May) .. .. do.

The Highland Light Infantry.

The under-mentioned Gent. Cadets, from R. Mil. Coll., to be *2nd Lts.* (Gaz. 3 May.) Dated 4 May, 1907:—

Hugh Henry Lean, vice W. A. Malcolm, appd. Adjt.
Claud Allan Gilbert Lindsay Hamilton Fairle.

Lt. H. H. M. Harris is placed on temp. h.p. on account of ill-health. (Gaz. 10 May) 11May

The under-mentioned Lts. to be *Capts.* (Gaz. 14 May):—

C. T. Martin, from h.p., to complete Estab. Dated 23 Jan., 1907, but not to carry full pay or allowances prior to 19 Apr., 1907.
G. H. Walker, vice W. B. C. Bridge, seconded .. .. 6Mar.

The under-mentioned 2nd Lts. to be *Lts.* (Gaz. 28 May):—

W. G. D. G. Rorison, vice G. H. Walker, prom. .. .. do.
W. A. Malcolm, vice H. H. M. Harris, placed on temp. h.p. on account of ill-health .. 11May
O. C. J. Stevenson-Hamilton, vice W. A. Malcolm, appd. Adjt. .. .. do.

Digitized by Google

TERRITORIAL REGIMENTS—*contd.*

Seaforth Highlanders (Ross-shire Buffs, the Duke of Albany's).

Lt. C. C. H. O. Gascoigne res. his Comm. (Gaz. 3 May) 4May1907
Gent. Cadet Philip Wyndham Brodie, from R. Mil. Coll., 2nd Lt., in succession to Lt. A. M. Scovell, seconded. (Gaz. 3 May) .. .. do.

The Gordon Highlanders.

The under-mentioned Gent. Cadets, from R. Mil. Coll., to be 2nd *Lts.* (Gaz. 3 May.) Dated 4 May, 1907 :—
Alexander Patrick Francis Lyon, vice S. A. Macmillan, seconded.
James Melvill Hamilton, in succession to Lt. F. R. F. Sworder, seconded.

2nd Lt. C. J. Hay res. his Comm. (Gaz. 14 May) 15May

The Queen's Own Cameron Highlanders.

2nd Lt. A. J. A. Douglas, Lt., vice C. H. Campbell, prom. (Gaz. 3 May) 2May

The under-mentioned Gent. Cadets, from R. Mil. Coll., to be 2nd *Lts.* (Gaz. 3 May.) Dated 4 May, 1907 :—
Arthur Valden Graham Thomson, vice W. F. B. H. Gordon, res.
Alan Arthur Fowler, vice H. G. Mackay, res.

2nd Lt. Duncan Maitland Morison, from 3 Bn., 2nd Lt., in succession to Lt. C. H. Campbell, prom. (Gaz. 21 May) 22May

The Royal Irish Rifles.

2nd Lt. J. B. A. Drought, Lt., vice H. R. Goodman, appd. Adjt. (Gaz. 3 May) .. .. .. 27Apr.
Qr.-Mr. & Hon. Capt. J. Foley is placed on ret. pay. (Gaz. 3 May) 2May
Qr.-Mr. & Hon. Lt. A. Cornwall, from North'd Fus., Qr.-Mr., vice Hon. Capt. J. Foley. (Gaz. 3 May) 4May
2nd Lt. J. F. Martyr, Lt., vice A. S. Kirkwood, seconded. (Gaz. 21 May) .. .. .. 27Apr.
Lt. Allan O'Halloran Wright, from Sues. R. Garr. Art. (Mila.), 2nd Lt., in succession to Lt. H. R. Goodman, appd. Adjt. (Gaz. 28 May) 29May

Princess Victoria's (Royal Irish Fusiliers).

Gent. Cadet Charles Alpe Grantham, from R. Mil. Coll., 2nd Lt. (Gaz. 3 May) 4May

The Connaught Rangers.

2nd Lt. W. Odell, from Manch. R., Lt., on augment. (Gaz. 3 May) .. .. do

The under mentioned Gent. Cadets, from R. Mil. Coll., to be 2nd *Lts.* (Gaz. 3 May.) Dated 4 May, 1907) :—
Thomas Carmalt Jones, in succession to Lt. W. E. H. Barrett, res.
James Henry Milligan, on augment.

2nd Lt R. J. Waller, Lt. on augment. (Gaz. 14 May) .. .. do
Supern. Capt. H. A. Wilson, Capt., in succession to Bt. Lt.-Col. W. C. G. Heneker, *D.S.O.*, who holds a Staff appt. (Gaz. 17 May) 11May
2nd Lt. Godfrey James Bertie Eyre Massy, from 4 Bn., 2nd Lt., vice R. J. Waller, prom. (Gaz. 28 May) 29May

Princess Louise's (Argyll and Sutherland Highlanders).

The under-mentioned Gent. Cadets, from R. Mil. Coll., to be 2nd *Lts.* (Gaz. 3 May.) Dated 4 May, 1907 :—
Arthur Kirkpatrick MacLean, vice H. B. Hartley, res.
Archibald Gordon Campbell Colquhoun, on augment.

Gent. Cadet Archibald Robert Boyle, from R. Mil. Coll., 2nd Lt., in succession to Lt. A. B. Thorburn, appd. Adjt. 3 Bn., with precedence next below H. de B. Purves. (Gaz. 7 May) .. 4May

Digitized by Google

TERRITORIAL REGIMENTS—*contd.*

The Prince of Wales's Leinster Regiment (Royal Canadians).

Gent. Cadet Derek Charles Houghton Richardson, from R. Mil. Coll., 2nd Lt. (Gaz. 3 May) .. 4May1907
Maj. P. E. S. Reeves, *D.S.O.*, is placed on temp. h.p. on account of ill-health. (Gaz. 10 May) .. 11May
Capt. J. Craske, *D.S.O.*, Maj., vice P. E. S. Reeves, *D.S.O.* (Gaz. 10 May) .. .. .. do.
Supern. Capt. A. G. G. Sharp, Capt., vice J. Craske, *D.S.O.* (Gaz. 10 May) .. .. .. do.
Lt.-Col. & Bt. Col. T. H. Stavert, on completion of his period of service in command of a Bn., is placed on h.p. (Gaz. 24 May) 23May
Maj. T. St. C. Davidson, *D.S.O.*, Lt.-Col., vice Bt. Col. T. H. Stavert. (Gaz. 24 May) .. .. do.
Capt. A. G. G. Sharp, Maj., vice T. St. C. Davidson, *D.S.O.* (Gaz. 24 May) .. .. .. do.
Supern. Capt. F. C. Heneker, Capt., vice A. G. G. Sharp. (Gaz. 24 May) .. .. do.

The Royal Munster Fusiliers.

Maj. H. F. Williams is placed on ret. pay. (Gaz. 17 May.) 17May
Capt. *Lord* A. H. Browne, Maj., vice H. F. Williams, placed on ret. pay. (Gaz. 24 May) .. do.
Supern. Lt. C. R. Hall, Lt., vice J. C. M. Canny, *D.S.O.*, appd. Adjt. (Gaz. 28 May) .. .. do.

The Royal Dublin Fusiliers.

Capt. A. Loveband, Maj., vice E. S. Strickland, ret. (Gaz. 3 May) .. .. 10Apr.
Supern. Capt. G. S. Higginson, Capt., vice A. Loveband. (Gaz. 3 May) .. .. do.

The under-mentioned Gent. Cadets, from R. Mil. Coll., to be *2nd Lts.* (Gaz. 3 May.) Dated 4 May, 1907 :—

Ronald Macgregor Watson. | Denis Vipont Friend Anderson.

2nd Lt. G. S. Armstrong is removed from the Service for absence without leave. (Gaz. 10 May) .. 17Feb.

The West India Regiment.

2nd Lt. C. D. Harris, Lt., vice G. G. Smyth, transferred to Ches. R. (Gaz. 21 May) 8May

THE ARMY SERVICE CORPS.

Capt. H. G. Dyer, Adjt., vice Capt. E. Gibb, *D.S.O.*, who has vacated that appt. (Gaz. 3 May) .. 1Feb.

The under-mentioned Offs. are transferred as *2nd Lts.* (Gaz. 7 May.) Dated 2 Apr., 1906 :—

Lt. J. A. Harvey, from Suff. R.
2nd Lt. P. A. Prescott-Roberts, from Queen's Own (R. W. Kent R.).
2nd Lt. H. H. Wright, from R. Ir. R.
2nd Lt. (*now Lt.*) R. B. Morton, from Bord. R.

The under-mentioned 2nd Lts. to be *Lts.* under the provisions of Art. 31, Rl. Wt. for Pay and Promotion. (Gaz. 7 May.) Dated 2 Apr., 1907 :—

J. A. Harvey. | P. A. Prescott-Roberts.

Maj. M. Coutts ret. on ret. pay. (Gaz. 21 May) 22May
Capt. E. W. Brooke, Maj., vice M. Coutts. (Gaz. 21 May) .. .. do.
The under-mentioned 2nd Lts. to be *Lts.* to complete estab. (Gaz. 21 May) :—
R. M. Airey 6May
G. A. Campbell 20May

The under-mentioned Lts. to be *Capts.* to complete estab. (Gaz. 24 May.) Dated 1 May, 1907 :—

C. R. Lloyd, seconded for service with the Ind. Army.
A. H. Roberts, seconded for service under the Colonial Office.
A. W. Alexander.
J. A. Hamilton.
E. P. Blencowe, seconded for service with the Egyptian Army.
F. E. Johnson, vice C. R. Lloyd, seconded.
P. B. Fraser, vice A. H. Roberts, seconded.
L. Matteson, vice E. P. Blencowe, seconded.

The following to be *2nd Lts.* to complete estab. (Gaz. 28 May.) Dated 29 May, 1907 :—

Lt. Roger Hammet Beadon, from Devon. R. Garr. Art. (Mila.)
2nd Lt. Edward Victor Thompson, from 6 Bn. Duke of Cambridge's Own (Midd'x R.).
Lt. Reginald Victor Russell, from W. of Scotland R. Garr. Art. (Mila.).
2nd Lt. Horace Alan Cowell Gardner, from R. Guernsey Art., Channel Islands Mila.

Digitized by Google

ARMY MEDICAL SERVICE.

Lt.-Col. A. P. O'Connor, *C.B.*, from R. A. Med. Corps, Col. (Gaz. 3 May) .. .. Apr. 1907

Royal Army Medical Corps.

The under-mentioned Capts. to be *Majs.* (Gaz. 3 May). Dated 29 Apr., 1907:—

S. H. Fairrie, *M.B.* | F. E. Gunter, *M.B.*
G. T. K. Maurice. | J. H. Campbell *D.S O.*

The seconding for service with the Egyptian Army of Lt. M. G. Dill, *M.B.*, bears date 14 Feb., 1907, instead of as notified in the Gazette of 1 Mar., 1907. (Gaz. 7 May.)

Maj. D. Stiell, *M.D.*, ret. on ret. pay. (Gaz. 24 May) .. .. 23 May
Lt.-Col. J. S. Green, *M.B.*, is placed on temp. h.p. on account of ill-health. (Gaz. 28 May) .. 23 May

ARMY VETERINARY SERVICE.

Army Veterinary Corps.

Supern. Capt. H. C. Welch, Capt. (Gaz. 7 May) .. .. 9 May
Capt. A. J. Williams is seconded for employment with the Egyptian Army. (Gaz. 17 May) .. 9 May

PROVISIONAL BATTALION.

Lt.-Col. & Bt. Col. W. C. Ross, *C.B.*, on completion of his period of service in command, is placed on h.p. (Gaz. 10 May) .. .. 7 May
Maj. R. J. Strachey, Lt.-Col., vice Bt. Col. W. C. Ross, *C.B.* (Gaz. 10 May) .. .. .. do.

INDIAN ARMY.

THE KING has approved of the following Promotions among Officers of the Ind. Army; and admissions to the Ind. Army:—

To be *Col. of the* 126 *Baluchistan Inf.* (Gaz. 7 May):—

Maj.-Gen. A. W. L. Bayly, *C.B.*, *D.S.O.*, Ind. Army.

Majs. to be *Lt.-Cols.* (Gaz. 7 May):—

P. B. Warren, 3 Brahmans .. .. 28 Jan.
F. J. Fowler, *D.S.O.*, 127 Princess of Wales's Own Baluch L.I. .. .. 28 Jan.
C. M. Crawford, 1 Bn. 6 Gurkha Rif. .. .. 31 Jan.
R. F. R. Formby, Comdt. Madras Vol. Guards .. .. 19 Feb.
A. S. Rooke, Supern. List .. .. do.
H. W. Lowry, Supply and Transport Corps .. .. do.
E. M. Reed, 113 Inf. .. .. do.

Capts. to be *Majs.* (Gaz. 7 May):—

A. G. Crocker, 22 Sam Browne's Cav. (Frontier Force) .. .. 13 Feb.
C. F. Templer, Army Remount Dept. .. .. do.
E. Barnes, Supern. List .. .. do.
F. C. A. Parsons, 33 Queen's Own Light Cav. .. .. do.

Lts. to be *Capts.* (Gaz. 7 May):—

C. S. Pike, 107 Pioneers .. .. 16 Feb.
C. F. W. Hughes, 15 Ludhiana Sikhs .. .. do.
D. J. Pritchard, 4 Cav. .. .. do.
A. J. M. Binny, 1 Duke of York's Own Lrs. (Skinner's Horse) .. .. do.
R. H. Waller, 38 Dogras .. .. do.
H. W. F. Ricketts, 93 Burma Inf. .. .. do.
D. Le G. Pitcher, 39 Prince of Wales's Own Central India Horse (prov.) .. .. do.
F. K. Bally, 14 Murray's Jat Lrs. .. .. do.
R. G. Baker, 82 Punjabis .. .. do.
P. H. Keen, 56 Punjabi Rif. (Frontier Force) .. .. do.
S. M. Bruce, 37 Lrs. (Baluch Horse) .. .. do.

To be *Lts.* (Gaz. 7 May):—

2nd Lt. G. Gould, 2 Lrs. (Gordon's Horse), from E. Surr. R. Dated 2 Oct., 1906, but to rank from 8 Aug., 1903.

2nd Lt. H. A. Hildebrand, 34 Prince Albert Victor's Own Poona Horse, from Leic. R. Dated 12 Oct., 1906, but to rank from the 29 Apr., 1904.

Lt. R. B. Macan, 28 Light Cav., from R. Fd. Art. Dated 27 Dec., 1906, but to rank from 31 Oct., 1904.

2nd Lt. H. F. D. Stirling, 59 Scinde Rif., Frontier Force, from Duke of Edinburgh's (Wilts. R.). Dated 29 Oct., 1906, but to rank from the 22 Jan., 1905.

Lt. G. M. Ayscough, 116 Mahrattas, from Prince of Wales's Vols. (S. Lan. R.). Dated 2 Dec., 1906, but to rank from 28 Apr., 1905.

2nd Lt. P. B. Jones, 77 Moplah Rif., from Prince of Wales's Own (W. York. R.). Dated 18 Dec., 1906, but to rank from the 28 Apr., 1905.

2nd Lt. W. A. Hagger, 114 Mahrattas, from Duke of Edinburgh's (Wilts. R.). Dated 14 Oct., 1906, but to rank from 23 July, 1905.

2nd Lt. H. W. Milne, 74 Punjabis, from Bedf. R. Dated 4 Oct., 1906, but to rank from 4 Oct., 1905.

2nd Lt. H. S. Cardew, 1 Bn. 39 Garhwal Rif. from E. Surr. R. Dated 26 Oct., 1906, but to rank from 10 Jan., 1906.

Digitized by Google

IAN ARMY—*contd.*

2nd Lts., from the Unattached List, to be *2nd Lts.* (Gaz. 7 May):—

A. H. Jukes. Dated 6 Dec., 1905, but to rank from 22 June, 1905.

Dated as below, but to rank from 5 Aug., 1905:—

A. D. Smith	6Dec.1906
C. H. K. Jopp	8Dec.
F. H. Farebrother	do.
R. D. Inskip	do.
H. F. F. Marsh	15Dec.
H. A. Studdy	10Dec.
L. H. Morse	30Oct.
H. F. E. Childers	6Dec.
J. R. Wynter	7Dec.
L. F. Bevington	6Dec.
S. M. Cookson	do.
J. A. Story	8Dec.
R. B. Phayre	3Dec.
W. E. Beazley	6Dec.
H. L. Ismay	11Dec.
W. A. K. Fraser	7Dec.
A. D. Martin	12Dec.
A. Brooke	21Dec.
E. Segar	20Dec.
E. C. Chesney	8Dec.
F. C. C. Yeats-Brown	6Dec.
P. G. Loch	7Dec.

Bt. Col. E. J. E. Swayne, *C.B.*, ret. (Gaz. 7 May) .. 10Mar.

TACHED LIST.

The following notification is substituted for that which appeared in the Gazette of 18 Jan., 1907. (Gaz. 17 May):—

2nd Lt. John Marcus William O'Rorke, from Unatt. List for Aux. Forces (University Candidate), to be 2nd Lt. with a view to his appt. to the Ind. Army. Dated 24 Jan., 1905, but not to carry pay or allowances prior to 19 Jan., 1907.

L MARINES.

Marine Light Infantry.

Lt. K. E. Lawrance, on return from the Seconded List, is absorbed in the estab. (Gaz. 17 May).. 14May

CHAPLAINS' DEPARTMENT.

The under-mentioned Gents. to be *Chaplains to the Forces, 4 Cl.*, but not to reckon for pay, promotion or precedence prior to 17 May, 1906. (Gaz. 17 May):—

Rev. B. W. Rowan, *B.A.*	14May1904
Rev. M. L. Liebenrood	7Nov.1905

ALEXANDRA'S IMPERIAL MILITARY NURSING SERVICE.

Miss Louisa M. Dann, Sister, res. her appt. (Gaz. 3 May) .. 4May1907

he under-mentioned Staff Nurse is confirmed in her appt., her period of provisional service having expired. (Gaz. 3 May):—

Miss Muriel Tedman.

Miss Florence A. Dawson, Sister, res. her appt. (Gaz. 7 May) .. 8May

he under-mentioned Lady to be *Staff Nurse (prov.)* (Gaz. 7 May):—

Miss Christina MacKenzie MacRae .. 20Apr.

e under-mentioned Ladies to be *Staff Nurses (prov.)*. (Gaz. 17 May):—

Miss Cecilia Ellen Alison Harries	1Apr.
Miss Flora Macpherson	1May
Miss Edith Mary Lovell	2May

e under-mentioned Staff Nurses res. their appts. (Gaz. 24 May.) Dated 25 May 1907:—

Miss Winifred L. Everingham.
Miss Margaret L. Macartney.
Miss Charlotte H. MacCarthy.

Miss Louisa Cunningham, Sister, res. her appt. (Gaz. 28 May) .. 29May

Digitized by Google

INDIAN MEDICAL SERVICE.

Capts. to be *Majs.* (Gaz. 7 May.) Dated 29 Jan., 1907 :—

C. J. Robertson-Milne, *M.B.*
A. P. Stevens.
C. H. Bensley.
F. H. Watling, *M.B.*
S. Evans, *M.B.*
E. J. Morgan, *M.B.*
J. H. McDonald, *M.B.*
F. Wall.

C. M. Mathew.
J. Stephenson, *M.B., F.R.C.S.*
F. N. Windsor, *M.B.*
W. B. Turnbull, *M.D.*
E. E. Waters, *M.D.*
E. M. Illington, *F.R.C.S.E.*
C. G. Webster, *F.R.C.S.E.*

Surg.-Gen. A. S. Reid, *M.B., C.B.*, ret. (Gaz. 7 May) .. .. 25 Mar. [illegible]
Lt.-Col. M. S. Eyre, *M.B.*, ret. (Gaz. 7 May) .. .. 7 Apr.

ARMY ORDNANCE DEPARTMENT.

The under-mentioned Ord. Officers, 3 Cl., to be *Ord. Officers, 2 Cl.*, with the substantive rank of Lt.-Col. (Gaz. 3 May.) Dated 1 Apr., 1907 :—

Maj. W. T. Davies, vice Lt.-Col. C. Purchas, ret.
Maj. R. K. Scott, vice Lt.-Col. G. R. Atkinson, ret.

The under-mentioned Offs. to be Ord. Officers, 4 Cl., to fill existing vacancies. (Gaz. 7 May) :—

Capt. R. W. St. L. Gethin, R. Fd. Art. .. .. 12 Apr.
Capt. R. P. Jones, R. Fd. Art. .. .. do.
Lt. R. B. Tyrrell, R. Garr. Art. .. .. do.
Lt. V. M. Allen, R. Garr. Art. .. .. 13 Apr.

Commy. of Ord. & Hon. Capt. F. Emberton is placed on ret. pay. (Gaz. 17 May) .. .. .. 16 May

The under-mentioned Insps. of Ord. Machinery, 2 Cl., and Hon. Capts., to be *Insps. of Ord. Machinery*, 1 *Cl.* (Gaz. 17 May.) Dated 18 May, 1907 :—

J. R. Collacott. | E. H. Robinson.

Commy. of Ord. & Hon. Capt. F. Macrae is placed on ret. pay. (Gaz. 21 May) .. .. .. 22 May
Commy. of Ord. & Hon. Capt. H. G. Andrews is granted the hon. rank of Maj. (Gaz. 24 May) .. 24 May

The under-mentioned Dep.-Commissaries of Ord. & Hon. Capts. to be *Commissaries of Ord.* (Gaz. 24 May) :—

H. W. Bush, vice Hon. Capt. F. Emberton, ret. .. .. 15 May
W. Hallick, vice Hon. Capt. F. Macrae, ret. .. .. 22 May

The under-mentioned Asst.-Commissaries of Ord. & Hon. Lts. to be *Dep.-Commissaries of Ord., with the hon. rank of Capt.* (Gaz. 24 May) :—

C. W. Fuller, vice Hon. Capt. H. W. Bush .. .. 15 May
J. Kennedy, vice Hon. Capt. W. Hallick .. .. 22 May

Insp. of Ord. Machinery, 3 Cl., & Hon. Lt. R. F. Barber is seconded for service as an Inst. at the Ord. Coll. (Gaz. 28 May) .. .. 7 May

The under-mentioned Condrs. from the A.O.D. to be *Asst. Commissaries of Ord., with the hon. rank of Lt.* (Gaz. 28 May.) Dated 29 May, 1907 :—

Leon John Henri du Pierguy, vice Hon. Capt. C. W. Fuller, prom.
William John Asser, vice Hon. Capt. J. Kennedy, prom.

ARMY PAY DEPARTMENT.

Lt.-Col. W. H. Burke, Staff Paym., is placed on ret. pay. (Gaz. 10 May) .. .. 11 May
Capt. A. I. Lean, Paym., to be Staff Paym., with the substantive rank of Maj., vice Lt.-Col. W. H. Burke. (Gaz. 10 May) .. .. do.

INDIAN ARMY DEPARTMENTS.

To be *Commy.* (Gaz. 7 May) :—

Dep.-Commy. & Hon. Capt. T. Thorne .. .. 25 May [illegible]

Asst.-Commissaries, with the hon. rank of Lt., to be *Dep.-Commissaries, with the hon. rank of Capt.* (Gaz. 7 May) Dated 25 May, 1906 :—

W. C. Link. | F. Naylor.

Condrs. to be *Asst.-Commissaries, with the hon. rank of Lt.* (Gaz. 7 May.) Dated 25 May, 1906 :—

William Hobbs. | James Park.

This cancels the notification regarding these Offs. in the London Gazette of the 13 Nov., 1906.

Digitized by Google

AN ARMY DEPARTMENTS—*contd*

Dep.-Commissaries, with the hon. rank of Capt., to be *Commissaries*. (Gaz. 7 May.) Dated 10 Aug., 1906:—

W. C. Link. | F. Naylor.

To be *Dep.-Commy., with the hon. rank of Capt.* (Gaz. 7 May):—

Asst.-Commy. & Hon. Lt. A. W. Hocking .. .. 10 Aug. 1906

Condrs. to be *Asst.-Commissaries, with the hon. rank of Lt.* (Gaz. 7 May). Dated 10 Aug., 1906:—

Harry Robert Arthur. | James Hynds.
John Leather.

This cancels the notification regarding these Offs. in the London Gazette of the 14 Dec., 1906.

THE KING has also approved of the retirement of the under-mentioned Offs. (Gaz. 7 May):—

Commissaries, with the hon. rank of Capt.:—

J. H. Wilbond .. .. 23 Jan. 1907
A. Edwards .. .. 1 Mar.

P-PAY.

Maj. (*local Lt.-Col.*) J. J. Asser, to be Lt.-Col. (Gaz. 3 May) .. .. 15 Mar.

MEMORANDA.

Gen. *Sir* C. M. **Clarke**, *Bt., G.C.B., G.C.V.O.*, on vacating the appt. of Gov. and C.-in-C. at Malta, is placed on ret. pay. (Gaz. 3 May) .. .. 3 May

Col. (*temp. Brig.-Gen.*) C. E. **Heath**, Brig.-Gen. in charge of Administration, Aldershot Army Corps, to be Maj.-Gen., vice *Sir* G. T. Pretyman, *K.C.M.G., C.B.*, placed on ret. pay. (Gaz. 3 May) .. .. 1 Mar.

Lt.-Col. W. C. **Neville**, *D.S.O.*, Ches. R., to be Bt. Col. (Gaz. 3 May) .. .. 21 Apr.

Lt.-Col. & Bt. Col. H. P. **Hickman**, on vacating his appt. as a Member of the Ord. Commes., is placed on h.p. (Gaz. 3 May) .. .. 1 May

Maj. & Bt. Col. A. J. **Arnold**, *D.S.O.*, is placed on ret. pay. (Gaz. 3 May) .. .. 14 Nov. 1906

Capt. H. **Banner**, 4 Bn. S. W. Bord., is granted the local rank of Capt. in the Army whilst serving in S. Africa from 11 Jan., 1902, to 25 Mar., 1902. (Gaz. 3 May).

Capt. H. **Banner**, 4 Bn. S. W. Bord., on relinquishing his temp. Comm., is granted the hon. rank of Capt. in the Army. (Gaz. 3 May) .. .. 26 Mar. 1902

The under-mentioned Offs. having been admitted to the Ind. Army, and to rank from 23 Mar., 1906, are granted the rank of Lt. from that date, but without pay or allowances, viz. (Gaz. 3 May):—

2nd Lt. H. N. **Lee** (*late* R. Fd. Art.)
2nd Lt. H. C. **Dobbs** (*late* R. Garr. Art.)

Qr.-Mr. & Hon. Maj. H. **Gibbs**, Camp Qr.-Mr., Curragh, is placed on ret. pay. (Gaz. 3 May) .. 4 May 1907

The name of Maj.-Gen R. I. **Scallon**, *C.B., C.I.E., D.S.O.*, Ind. Army, is as now described, and not as stated in the Gazette of the 5 Mar., 1907. (Gaz. 7 May).

Col. E. B. **Coke**, *C.V.O.*, is placed on ret pay. (Gaz. 7 May) .. .. 5 May

Col. A. H. M. **Edwards**, *C.B., M.V.O.*, ret. on ret. pay. (Gaz. 7 May) .. .. 8 May

Lt.-Col. & Bt. Col F. **Amber**, h.p., ret. on ret. pay. (Gaz. 7 May) .. .. do

Maj & Bt. Lt.-Col. R. S. **Curtis**, *D.S.O.*, R. Eng., to be Bt. Col. (Gaz. 7 May) .. .. .. 20 Feb.

Brig. Surg.-Lt.-Col. C. E. **Harrison**, *M.B.*, G. Gds., to be an Hon. Surg. to the King, and to be a Bt. Col., vice Surg.-Gen. *Sir* H. J. K. Innes, *K.C.B.*, dec. (Gaz. 7 May) .. .. 13 Mar.

Capt. E. F. **Oakeley**, h.p., ret. on ret. pay. (Gaz. 7 May) .. .. 8 May

Lt. A. E. C. **Hamilton**, h.p., ret. on ret. pay. (Gaz. 7 May) .. .. do.

and Lt A. C. **Johnston**, Worc. R., is granted the local rank of Lt., whilst employed with the N. Nigeria Regt., W. African Frontier Force. (Gaz. 7 May) .. .. 13 Apr.

Qr.-Mr. & Hon. Lt. F. **Field**, A.S.C., is granted the hon. rank of Capt. (Gaz. 7 May) .. .. 8 May

Adg.-Mr. & Hon. Capt. J. **Laing**, 16 (The Queen's) Lrs., is granted the hon. rank of Maj. (Gaz. 10 May) .. .. 11 May

Lt.-Col. & Bt. Col. H. **Montgomery-Campbell**, h.p., ret. on ret. pay. (Gaz. 14 May) .. .. 15 May

The under-mentioned Lt.-Cols. are granted the local rank of Col. whilst employed with the Egyptian Army. (Gaz. 14 May.) Dated 1 Apr., 1907:—

J. J. **Asser**. | E. E. **Bernard**, *C.M.G.*

The under-mentioned Offs. are granted the local rank of Capt. whilst employed as Co. Comdrs. in King's African Rif. (Gaz. 14 May):—

Lt. J. F. S. **Gordon**, R. Scots (Lothian R.) .. .. 6 May
Lt. L. **Aylmer**, K. R. Rif. C. .. .. 12 May

The under-mentioned Qr.-Mrs. & Hon. Lts. are granted the hon. rank of Capt. (Gaz. 14 May.) Dated 12 May, 1907:—

J. **Kelly**, Loyal N. Lan. R. | D. G. **Andrews**, Hamps. R.

Lt.-Col. & Bt. Col. W. A. **Scott**, *C.B.*, h.p., ret. on ret. pay. (Gaz. 17 May) .. .. .. 18 May

The under-mentioned Lt.-Cols. to be *Bt. Cols.* (Gaz. 17 May):—

W. R. H. **Beresford-Ash**, R. W. Fus. .. .. 12 May
E. B. **Anderson**, R. Garr. Art. .. .. 18 May

Digitized by Google

MEMORANDA—*contd.*

The under-mentioned Off. having been admitted to the Ind. Army, and to rank from the date specified against his name, is granted the rank of Lt. from that date, but without pay or allowances. (Gaz. 17 May):—

R. B. Macan (*late* R. Fd. Art.).. .. .. 21 Oct. 19

The under-mentioned Lts. are granted the local rank of Capt. whilst employed as Co. Comdrs. in the N. Nigeria Regt., W. African Frontier Force. (Gaz. 17 May):—

W. D. Barber, K. R. Rif. C. .. .. 1 Feb. 19
G. W. Moran, Sherwood Foresters (Notts. & Derby. R.) .. .. 6 May

Lt.-Col. & Bt. Col. E. A. Waller, h.p., R. Eng., ret. on an Ind. pension. (Gaz. 21 May).. .. 22 May

The under-mentioned Offs. having been admitted to the Ind. Army, and to rank from the dates specified against their names, are granted the rank of Lt. from those dates, but without pay or allowances, viz. (Gaz. 21 May):—

Lt. G. Gould (*late* E. Surr. R.) .. .. 8 Aug. 19
Lt. H. A. Hildebrand (*late* Leic. R.) .. .. 29 Apr. 19
Lt. H. F. D. Stirling (*late* Duke of Edinburgh's) (Wilts. R.) .. .. 2 Jan. 19
Lt. G. M. Aysoough (*late* Prince of Wales's Vols.) (S. Lan. R.) .. .. 22 Apr.
2nd Lt P. B. Jones (*late* Prince of Wales's Own) (W. Yorks R.) .. .. do.
Lt. W. A. Hagger (*late* Duke of Edinburgh's) (Wilts R.) .. .. 22 July
Lt. H. W. Milne (*late* Bedf. R.) .. .. 8 Oct.
Lt. H. S. Cardew (*late* E. Surr. R.) .. .. 16 Jan. 19

Lt. R. S. Hart, Sherwood Foresters (Notts & Derby R.), is granted the local rank of Capt., whilst employed as a Co. Comdr. in the King's African Rif. (Gaz. 21 May) .. .. .. 22 May 19
Col. S. H. Harrison, on completion of his period of service in command of S. Irish Grouped Regtl. Dist., ret. on ret. pay. (Gaz. 24 May) .. .. 24 May
Col. H. H. Mathias, *C.B.*, A.D.C. to The King, h.p., is placed on ret. pay. (Gaz. 24 May) .. 25 May
Lt.-Col. & Bt. Col. C. O. Hore, *C.M.G.*, h.p., ret. on ret. pay. (Gaz. 24 May) .. .. do.
Lt.-Col. F. M. H. Marshall, h.p., ret. on ret. pay. (Gaz. 24 May) .. .. do.
Lt.-Col. S. V. Thornton, R. Garr. Art., to be Bt. Col. (Gaz. 24 May) .. .. do.
Capt. A. S. Lawrance, Midd'x (Duke of Cambridge's Hrs.) Imp. Yeo., is granted the local rank of Capt. in the Army, whilst employed as a Co. Comdr. in the Somaliland Standing Mila. (Gaz. 24 May).. .. .. 1 Apr.
Lt. A. E. H. Breslin, 4 (Queen's Own) Hrs., is granted the local rank of Capt. in the Army, whilst employed as a Co. Comdr. in the Somaliland Standing Mila. (Gaz. 28 May) .. .. 12 Dec. 19
Lt. S. S. Butler, R. War. R., is granted the local rank of Capt., whilst employed as a Co. Comdr. in the King's African Rif. (Gaz. 28 May) .. .. 22 May 1

ROYAL VICTORIAN ORDER.

(*Extract from the London Gazette dated 31st May, 1907.*)

Chancery of the Royal Victorian Order,
St. James's Palace, May 29th, 19

THE KING has been graciously pleased on the occasion of the presentation by His Majesty of New Colours to the 1st Battalion, Coldstream Guards, to make the following appointments to the Royal Victorian Order:—

To be Commander:

Colonel Frederick Ivor Maxse, *C.B.*, *D.S.O.*, Commanding the Coldstream Guards.

To be Member of the Fourth Class:

Lieutenant-Colonel *the Honourable* William Lambton, *C.M.G.*, *D.S.O.*, Commanding 1st Battalion, Coldstream Guards.

To be Members of the Fifth Class:

Lieutenant Gilbert Burrell Spencer Follett, 1st Battalion Coldstream Guards.
Lieutenant Guy Payan Dawnay, *D.S.O.*, 1st Battalion, Coldstream Guards.

Chancery of the Royal Victorian Order,
St. James's Palace, May 31st, 19

THE KING has been graciously pleased to make the following appointments to the Royal Victorian Order, to take effect from the dates noted:—

* * * *

To be Member of the Fourth Class:—

25th May, 1907. Captain Anthony William Maunsell Atthill (late, Reserve of Officers), Chairman of the Royal Norfolk Veterans' Association.

Digitized by Google

DEATHS.

General.

Badcock, *Sir* A. R., *K.C.B., C.S.I.*, ret. Ind. Army .. .. .. — 23Mar.07

Major-Generals.

Clerk, M. G., u.s.l., Ben. Inf. .. .. .. — 14Apr.07
de Ros, Hon. Lt.-Gen. D. C., *Lord, K.P., K.C.V.O.*, ret. pay (Col. 1 L.G.) *Strangford, Downpatrick* .. 29Apr.07
Williams, Hon. Lt.-Gen. *Sir* H. F., *K.C.B.*, ret. pay (Col. Comdt. K. R. Rif. C.) .. .. *Plymouth* 1May07

Colonels.

Atkins, R., u.s.l., Ind. Army .. .. — 7Apr.07
Birch, A. J. C., u.s.l., Ind. Army .. .. — 16Apr.07
Corbett, R., ret. pay, *formerly* R. Art. .. .. *London* 17May07
Davis, H., Lt.-Col. ret. pay, *late* Worc. R. .. .. .. *Rotherfield Greys, near Henley-on-Thames* 9Apr.07
Ely, Hon. Maj. Gen. H. F. W., Maj. ret. pay, *late* 99 Ft. .. .. *Hindhead, Surrey* 15Apr.07
Forteath, F. P., u.s.l., Ind. Army .. .. *Alves, Elgin* 6May07
Horsford, N. M. T., u.s.l., Ind. Army .. .. .. *London* 19Mar.07
Richmond, R. O., ret. pay, *late* A. Pay Dept. .. .. .. *London* 5May07
Rickards, Hon. Maj.-Gen. E. J., Lt.-Col. ret. Ben. S. C. .. .. *Uxbridge* 23Dec.06
Tucker, A. H., *C.B.*, Lt.-Col. ret. pay *late* Regtl. Dist. .. .. *Southsea* 20Apr.07
Wood, J. S., Lt.-Col. ret. pay, *formerly* Bord. R. .. .. .. *Nice* 5Mar.07

Lieutenant-Colonels.

Hassard, Hon. Col. R. D., ret. Bo. S. C. .. .. — 12Apr.07
Portman, Hon. Col. R. D., ret. Bo. S. C. .. .. *Bracknell* 27Mar.07
Walter, C. J., ret. Ben. S. C. .. .. *Broadstairs* 26Apr.07

Majors.

Alexander, Hon. Lt.-Col. J., ret. pay *late* S. Staff R. .. .. *Dublin* 8May07
Baker, D., Ind. Army .. .. — 14Apr.07
Green, Hon. Lt.-Col. R. S., ret. pay, *late* Berks. R. .. .. *Dedham, Essex* 3May07
Patterson, H. Mc N., Ind. Army .. .. *Saharanpur* 23Apr.07
Sartorius, G. C. F., Ind. Army .. .. *London* 19Apr.07
Seasome, Hon. Lt.-Col. A. K., ret. pay, *late* R. (Mad.) Art. .. .. — 24May07
Smith, F. I. B., R. Scots. .. .. *St. Ives, Cornwall* 26Mar.07
Spalding, Hon. Lt.-Col. H., ret. pay, *formerly* 104th Foot .. .. — 22May07
Stewart, J. F., Ind. Army .. .. *Netley* 5May07
Taylor, Z., R. Berks. R. .. .. *Dublin* .. .. .. 2)May07

Captain.

Smith, Hon. Maj. J. S. G., ret. pay, *late* 67th Ft. .. .. .. *Southsea* 1May07

Lieutenants.

Bignell, H. G., Ind. Army .. .. *Rawal Pindi, India* .. 29Apr.07
Bradford, A. De B. W. W., R. Dub. Fus. .. .. *Cork* 23May07
Godfree, T., ret. pay, *late* R. Art. .. .. *Brighton* 13May07
Massy, H. J. G., Ind. Army .. .. *Co Limerick* 14Apr.07
Raven, J. P. A., Ind. Army .. .. *Trichinopoly, India* .. 13May07

Quarter-Masters.

Hockey, Hon. Capt. J., ret. pay, *formerly* G. Gds. .. .. .. *London* 12May07
Small, Hon. Capt. A., ret. pay, *late* R. Art. .. .. *Guildford* 5May07
Talland, Hon. Capt. F., ret. pay, *late* 20 Hrs. .. .. .. *Beeston, Notts.* 21May07

Assistant Commissary.

Sampfield, W. J. B., ret., Commissariat & Transport Dept. .. .. *Kingston, Ontario, Canada* 13Apr.07

Surgeon-Majors.

Armstrong, L., *M.D.*, ret. Med. Dept. .. .. *Weston-Super-Mare* .. 10May07
Caird, W. E., ret. Ind. Med. Serv. .. .. *St. Leonards-on-Sea* .. 22Apr.07
Hatchell, C., ret. Ind. Med. Serv. .. .. — .. 2Apr.07
Jay, Hon. Brig.-Surg. W., ret. Med. Dept. .. .. .. *London* 18Apr.07
Reid, R., ret. Ind. Med. Serv. .. .. *Ballymullen, Lisburn, Co. Down* 26Mar.07

Staff Paymasters.

Coote, Hon. Lt.-Col. C. E., ret. A. Pay Dept. .. .. .. *Dublin* 10May07
Wastell, Hon. Lt.-Col. W. R., ret. A. Pay Dept. .. .. .. *London* 30Apr.07

Gentleman-at-Arms.

Brackenbury, Maj. H., *formerly* Depôt Bn. .. .. — 21Apr.07

Inspector of Army Schools.

Earp, Hon. Maj. T., ret. pay, *late* Army Schools .. .. .. *London* 18May07

Warrant Officers.

Beck, Sergt.-Maj. H., ret. pens., *late* Manch. R. .. .. .. *Foulcoates* 25Apr.07
Christie, Sergt.-Maj. A., ret. pens., *late* Rif. Brig. .. .. .. *Belnie, Elgin, N.B.* .. 19May07

Digitized by Google

ARMY ORDERS.

1907.

War Office, 1st June, 1907.

CONTENTS.

ROYAL WARRANTS.

Army Order 125. Rewards for Distinguished or Meritorious Service.
Army Order 126. Engineer Pay and Corps Pay.
Army Order 127. Pay of Commanding Officers.

INSTRUCTIONS, REGULATIONS, &c.

Army Order 128. Regimental Establishments, 1907-8.
Army Order 129. Volunteers—Conditions of Efficiency for Volunteer Engineers and Volunteer Electrical Engineers.
Army Order 130. Changes in Designation, Organization, and Duties of Divisions of Submarine Miners, Royal Engineers (Volunteers), and Electrical Engineers (Volunteers).
Army Order 131. Army Reserve—(1.) Section D.
(2.) Reduction of Establishment.
Army Order 132. Declaration as to Classes of Persons not to be Transferred to Detention Barracks in the United Kingdom.
Army Order 133. School of Musketry, Hythe—Officers and Warrant and Non-Commissioned Officers of the Auxiliary Forces.
Army Order 134. Recruits.
Army Order 135. Foreign Languages—Officers Qualified and Re-qualified as Interpreters.
Army Order 136. National Rifle Association—Competition for 1907.
Army Order 137. Rate of the Dollar at Hong Kong, &c.
Army Order 138. Regulations Relating to the Study of Foreign Languages.
Army Order 139. Field Service Pocket Book (Provisional).
Army Order 140. Sales—General Regulations.
Army Order 141. Care and Preservation of Telescopes and Binoculars.
Army Order 142. Pay Warrant—Amendments.
Army Order 143. King's Regulations—Amendments.
Army Order 144. Allowance Regulations—Amendment.
Army Order 145. Musketry Regulations—Amendment.
Army Order 146. Army Reserve Regulations—Amendments.
Army Order 147. Dress Regulations—Amendments.
Army Order 148. Clothing Regulations, Part I.—Amendments.
Army Order 149. Recruiting Regulations—Amendments.
Army Order 150. Instructions for Physical Examination of Recruits—Amendment.
Army Order 151. Appendix to Training Manuals—Amendment.
Army Order 152. Garrison Artillery Training, Vol. I., 1905—Amendments.
Army Order 153. Garrison Artillery Training, Vol. III., 1905—Amendments.
Army Order 154. Volunteer Regulations—Amendments.
Army Order 155. War Establishments.
Army Order 156. Books, Forms, &c.

List of Changes in War Matériel, &c.

Digitized by Google

ROYAL WARRANTS.

A.O. 125, 1907.—Rewards for Distinguished or Meritorious Service.

WARD R.I.

HEREAS We deem it expedient to amend the regulations under which rewards for distinguished or meritorious ice are granted to officers of Our Regular Army;

R WILL AND PLEASURE is that the following shall be substituted for Article 608 of Our Royal Warrant for the , Promotion, and Non-Effective Pay of Our Army, dated 19th March, 1906:—

3. A sum of 14,200*l.* a-year shall be distributed as rewards for distinguished or meritorious service among ers of Our Regular Army, in annuities not exceeding 100*l.* each. The following shall be eligible for selection:—

(*a.*) General officers on retirement.

(*b.*) Combatant officers under the rank of General, who have been compulsorily retired, or who have retired on retired pay on account of ill-health contracted under circumstances over which they had no control, and are certified by the regulated medical authority as being probably unfit for further service.

(*c.*) Medical, veterinary, and departmental officers on the retired list.

icers who have received a substantial grant of public money for services of an exceptional nature, shall not be ble for selection.

e annuities shall be tenable under the following conditions:—

(1.) Annuities, granted after the date of this Warrant, may be drawn concurrently with retired pay.

(2.) If a grant of public money is made to an officer already in receipt of an annuity he shall cease to draw the annuity from the date of the grant.

(3.) A general officer shall cease to draw the annuity on promotion to the rank of field-marshal.

(4.) Subject to the two preceding conditions, an annuity granted after the date of this Warrant shall be tenable for life.

(5.) If an annuity is granted to a colonel, such annuity shall not exceed 60*l.*

icle 609 shall be cancelled.

Given at Our Court at Buckingham Palace this 8th day of May, 1907, in the 7th year of Our Reign.

By His Majesty's Command,

R. B. HALDANE.

Army Council's Instructions.

ll general officers on the active list, at the date of the above Warrant, will have the option as regards lity for selection for these rewards, either of remaining under the conditions laid down in Article 608 of the arrant of 1906, or of coming under the conditions laid down in the above Warrant. Officers promoted to the f major-general after the date of the above Warrant, will come under the new conditions.

neral officers, who retired before the date of the above Warrant, and officers who, at the date of the above at, already hold or have held an annuity, will not be eligible for selection under the above Warrant.

A.O. 126, 1907.—*Engineer Pay and Corps Pay.

RD R.I.

EAS We deem it expedient to amend the rules governing the issue of Engineer Pay and Corps pay to soldiers Army;

WILL AND PLEASURE is that soldiers of Our Royal Engineers, Our Army Service Corps, Our Royal Army Corps, Our Army Ordnance Corps, and our Army Veterinary Corps, who are not in receipt of Service Pay om 1st April, 1907, draw Engineer pay or Corps pay in the following circumstances:—

(*a.*) When on the sick list, in hospital or in quarters, unless the sickness is the result of alcoholism or of venereal disease:

(*b.*) When on board ship:

(*c.*) When absent without leave.

ue of Engineer pay shall be subject to the provision of Article 930 of Our Warrant for the Pay, Appointromotion, and Non Effective Pay of Our Army, dated 19th March, 1906. Articles 817 and 929 of that shall be amended accordingly.

Given at Our Court at Buckingham Palace, this 8th day of May, 1907, in the 7th year of Our Reign.

By His Majesty's Command,

R. B. HALDANE.

* Issued as a part of the Special Army Order, dated 14th May, 1907.

Digitized by Google

A.O. 127, 1907.—Pay of Commanding Officers.

EDWARD R.I.

WHEREAS IT has been represented to Us that it is desirable to increase the pay of lieutenant-colonels of certain arms of Our Service;

IT IS OUR WILL AND PLEASURE that the additions stated below shall be made to the ordinary rates of regimental pay of lieutenant-colonels of the following arms, whilst serving on the Imperial Establishment, as from the 1st April, 1907:—

	s.	d.	
Household Cavalry	1	0	daily.
Cavalry of the Line	2	0	,,
Royal Field Artillery	5	0	,,
Royal Garrison Artillery	1	6	,,
Infantry of the Line	5	0	,,
Lieutenant colonel commanding battalion of the West India Regiment ..	3	0	,,
Lieutenant colonel commanding the West African Regiment	3	0	,,

Our Warrant for the Pay, Promotion and Non-Effective Pay of Our Army, dated 19th March, 1906, shall be amended accordingly.

Given at Our Court at Buckingham Palace, this 28th day of May, 1907, in the 7th year of Our Reign.

By His Majesty's Command,

R. B. HALDANE.

INSTRUCTIONS, REGULATIONS, &c.

A.O. 128, 1907.—Regimental Establishments, 1907-8.

His Majesty the King has been graciously pleased to approve the details of the Regimental Establishments for the Regular and Auxiliary Forces for the year 1907-8, and copies will be issued to all concerned.

A.O. 129, 1907.—Volunteers—Conditions of Efficiency for Volunteer Engineers and Volunteer Electrical Engineers:—

1. His Majesty the King has been graciously pleased to approve by Order in Council, dated 7th May, 1907, under the Volunteer Act of 1863, of amendments to the "Scheme relative to efficiency" laid down by the Order in Council of 11th August, 1902. Tables II., III. and IV. of the Schedule to the latter Order in Council are cancelled as from the 1st November, 1906, and the tables printed in the Appendix to this Army Order (*not printed in Army List*) are substituted therefor.

2. Appendix III., Volunteer Regulations, will be amended accordingly.

A.O. 130, 1907.—Changes in the Designation, Organisation, and Duties of Divisions of Submarine Miners, Royal Engineers (Volunteers), and Electrical Engineers (Volunteers):—

1. The decision to remove submarine mining defences at all stations has necessitated changes in the designation, organisation, and duties of divisions of submarine miners, Royal Engineers (Volunteers), and electrical engineers, Royal Engineers (Volunteers).

2. The new designations and establishments of these units will be as shown in the Regimental Establishments for 1907-8 (*see* Army Order 128).

3. The training will be as laid down for electrical engineers in paragraphs 239 to 241, Volunteer Regulations, with the addition of instruction in the construction and maintenance of electrical communications. The conditions of efficiency are laid down in the Order in Council of 7th May, 1907 (*see* Table III. of the Appendix to Army Order 129 (*not printed in Army List*).

The whole-day or half-day parades referred to in paragraph 241 (*c*), Volunteer Regulations, may be done either locally, where there is suitable plant, or at the allotted station.

4. Capitation grants will be as laid down in paragraph 516, Volunteer Regulations, for electrical engineers.

5. (A).—Allowances at the following rates will be granted to divisions for attendance at each whole-day or half-day parade referred to in paragraph 3:—

	Whole-day parade.	Half-day parade.
	s. d.	s. d.
Officers	10 0	5 0
Non-commissioned officers and men	5 0	2 6

subject to the undermentioned conditions:—

(a) Officers and men (including all recruits) must attend the technical drills required for efficiency (or their equivalent in whole or half-day parades, *see* footnote on page 94, Volunteer Regulations) without allowances, before the allowance can be claimed.

Digitized by Google

(b.) The payment will be limited to an average of 3 whole-day parades, or the equivalent in half-days, per member, except that, with the special authority of the general officer commanding-in-chief, the allowance may be claimed up to a total of 1l. 5s. per member on the authorized establishment of the division The payment for any individual is not, however, in any case to exceed 3l. for an officer or 2l. 10s. for a volunteer.

(c.) An attendance of five volunteers will be required to constitute a whole or half-day parade.

—Travelling allowances will be granted as follows :—

Local parades.

the distance exceeds 5 miles, 1d. per mile for each visit for which the daily allowance under (A) is given, cal-ed on the distance between the head-quarters of the company and the works.
is travelling allowance may also be drawn for visits, not exceeding three, paid by unqualified officers and men e works for the purpose of performing the drills under sub-paragraph (a).

Non-local parades.

per mile for one journey calculated on the distance between the company head-quarters and the allotted on, when the attendance is for not less than three continuous whole day parades held under the authority of eneral officer commanding-in-chief.
in any case, it can be shown that the travelling allowance does not cover the actual and necessary expenses in elling to the works, an allowance not exceeding the actual cost of travelling may be granted at the discretion of Army Council provided the corps make specially economical arrangements for conveyance.
e travelling allowance will not be allowed in cases where the attendance is in continuation of that at camp)—The allowances referred to at (A) and (B) will be claimed from the accountant, and issued weekly in arrear on recommendation of the chief engineer of the command or the commanding Royal Engineer of the sub-district. e claims will be supported by the attendance roll and the certificates on Army Form E 648, which will be nded.

(A) —Camp allowances will be allowed at the rates laid down in paragraph 534, Volunteer Regulations, for trical engineers, for a continuous period of 6 or 8 days, including the days of joining and quitting; and when two ps of 4 days each are authorised, for a period of 4 days for each camp. The provisions of paragraphs 179 and 266, nteer Regulations, will apply
ght hours' duty must be performed on each day or night of the period, except that leave may be granted under conditions laid down in paragraph 546, Volunteer Regulations, substituting "day" for "night."
ragraph 545, Volunteer Regulations is *cancelled.*

).—The camp travelling allowances will be at the rate of 1d. per mile, calculated on the distance between the pany head-quarters and the camp, or, in exceptional circumstances, at such special rate as may be authorised by Army Council.

The qualification for promotion under paragraph 70, Volunteer Regulations, will be as follows :—

(1.) To obtain a satisfactory report on completion of a 2 months' course of instruction at a school of electric lighting ; or

(2.) Being a member or associate member of the Institute of Electrical Engineers, to pass satisfactorily an examination in defence electric lighting at a school of electric lighting.*

(A).—The courses of instruction for officers and volunteers will be of 2 months' duration at the schools of tric lighting at Portsmouth or Plymouth, and attendance will be subject to the following conditions :—

(a.) An officer or volunteer must undertake to remain for the whole period of 2 months.

(b.) An officer must be certified by his commanding officer to have sufficient electrical knowledge to enable him to derive benefit from this instruction.

(c.) A volunteer must be certified by his commanding officer to possess educational qualifications at least equal to those required for a second class certificate of education, and to have either sufficient electrical knowledge, or sufficient mechanical knowledge to enable him to derive benefit from this instruction.

(d.) All officers can undergo this course once during their service. The attendance of volunteers at the courses will be strictly limited, and so long as there are in any division as many as 10 per cent. of the strength who have been through the schools, no further numbers from that division will be permitted to attend.

(B).—Officers who are members or associate members of the Institute of Electrical Engineers, may be in-ucted locally in military details, and may attend a school for not more than 14 days for examination. Officers mitted to attend for examination will join the school the day before the examination begins.
f in the opinion of the general officer commanding-in-chief it is impracticable for an officer or officers to attend a ool of instruction for this examination, arrangements may be made for an examination to be conducted locally the chief instructor or instructor of the school to which the station is affiliated. Detailed arrangements for this to be made with the chief engineer concerned.

(C).—Officers who have qualified in this course, or have passed a satisfactory examination will be entitled to re the letters "p.s." placed against their names in the Army List.

. The issue of the outfit allowance will be subject to the officer obtaining the qualification under paragraph 8 (C).

0 Pay and allowances under paragraphs 455 to 462, Volunteer Regulations, will be granted to officers attending ; course of instruction under paragraph 7. Volunteers so attending will receive the allowance laid down in ragraph 465, Volunteer Regulations.

1. The following will be *added* to paragraph 240, Volunteer Regulations :—

"An electrical engineer will not be deemed qualified unless he possesses a competent practical knowledge of at least one of the electric lighting subjects specified in the regulations."

* Existing officers who have qualified for promotion will not be required to obtain the new qualification.

Digitized by Google

A.O. 131, 1907.—Army Reserve.

1. Section D—

(*a.*) Enlistment in and re-engagements for Section D, Army Reserve, will be reopened from the 1st July, 1907.

(*b.*) Army Order 164 of 1906 is hereby *cancelled*.

2. Reduction of Establishment—

The Army Council have approved of the men now forming the Special Submarine Mining Section, Army Reserve, Royal Engineers, being discharged from the Army Reserve, with effect from the 31st July, 1907.

A.O. 132, 1907.—Declaration as to Classes of Persons not to be transferred to Detention Barracks in the United Kingdom.

In pursuance of the provisions of Section 131 (2) of the Army Act, as amended by the Army (Annual) Act 1907, it is hereby declared that it is not beneficial to any person of any of the undermentioned classes that he should be transferred to the United Kingdom when under sentence of detention :—

(1.) By reason of climate—

(*a.*) Asiatics and Africans.
(*b.*) Other persons of colour.

(2.) By reason of place of birth—

(*c.*) Persons born out of the United Kingdom and domiciled in any place not in the United Kingdom.

(3.) By reason of place of enlistment—

(*d.*) Persons engaged for service in the Royal Malta Artillery, or in any Indian or Colonial Corps.

A.O. 133, 1907.—School of Musketry, Hythe.—Officers and Warrant and Non-commissioned Officers of the Auxiliary Forces.

1. Reports on officers of the Auxiliary Forces who have attended a course of instruction (Army Forms E 658 and E 661) will not in future be rendered by the Commandant, School of Musketry.

2. The Commandant will forward to the War Office a list of the officers of the Auxiliary Forces who have attended, showing the results of their examination, and will furnish general officers commanding with a list of the officers and warrant and non-commissioned officers who have qualified, as well as of those who have failed. He will also state against each name in both these lists the period of attendance at the School of Musketry.

3. In the case of those who have failed to qualify, any pay and allowances issuable will be vouched as at present by individual certificates from the Commandant of the school.

4. The names of those who have qualified, and their places in order of merit, together with the period during which each was under instruction, will be published in Command or District Orders, and the qualification entered in records of service. Extracts from these Orders will vouch claims for pay and allowances.

5. Those officers and warrant and non-commissioned officers who attain the standard laid down in the School of Musketry syllabus will be noted as "Distinguished."

6. Paragraphs 264 and 313 of the Militia Regulations: 173, 177, 186, and 197 of the Imperial Yeomanry Regulations, and 327 and 455 of the Volunteer Regulations, will be amended accordingly.

A.O. 134, 1907.—Recruits.

A revised Army Form B 238 is now in course of preparation, in which is incorporated the information as to the quarter recruits at present entered on Army Form B 211. On issue, this revised Form will at once be taken into use, and, thereafter, Army Form B 211 will not be required from officers commanding units.

All other recruiting agencies will continue to render Army Form B 211. This form also is being revised, and pending its issue, the present print will be used, the words "or unit," on page 1, line 3, and the table showing the number of boys on the lower half of page 2, being *deleted*.

A.O. 135, 1907.—Foreign Languages.—1. Officers qualified as Interpreters.

The undermentioned officers, having attained the standard required by paragraph 1291 of the King's Regulations, are qualified to be interpreters in the languages stated against their names :—

Rank and Name.	Corps.	Language
Lieut. W. E. Ironside	Royal Horse Artillery	German.
.. H. B. C. Arthur	Royal Field Artillery	French.
Capt. L. S. Bayley	Royal Garrison Artillery	German.
.. L. E. H. Molyneux-Seel	Border Regiment	Turkish.
2nd Lieut. K. F. Meiklejohn	Cameron Highlanders	Russian.
Capt. E. Fitz G. Dillon	Army Service Corps	German.

Digitized by Google

2.—Officers requalified as Interpreters.

ie undermentioned officers, having passed the test required by paragraph 1202 of the King's Regulations, are ified to remain on the list of interpreters:—

Rank and Name.	Corps.	Language.
Lieut.-Colonel B. R. Ward	Royal Engineers	French.
Capt. T. C. Fitz Hugh, *M.V.O.*	Royal Irish Regiment	German.
Capt. and Brevet-Major F. B Maurice ..	Nottinghamshire and Derbyshire Regiment	French
Capt. C. H. Pringle	Army Pay Department	French.

A.O. 136, 1907.—National Rifle Association—Competition for 1907.

ormation and instructions concerning the annual meeting of the National Rifle Association to be held at y in July, 1907, are issued herewith to all concerned.

A.O. 137, 1907.—Rate of the Dollar at Hong Kong, &c.

the quarter commencing 1st July, 1907, the rates for the issue of the dollar at Hong Kong and on the China on will be 2s. 2d., and in the Straits Settlements 2s. 4d. These rates are fixed for regulating payments which l be made in sterling in the United Kingdom.

A.O. 138, 1907.—Study of Foreign Languages.

Regulations relating to the study of foreign languages have been approved, and copies will be issued to all rned.

From the 1st June, 1907, no further rewards will be issued under Article 814 of the Pay Warrant, except in the f officers who have before that date (*a*) qualified for such rewards, or (*b*) been permitted to proceed abroad, on for the purpose of qualifying as interpreters, provided that they so qualify before 1st April, 1908.

The following will accordingly be *substituted* for paragraphs 1195—1204, King's Regulations, as amended by Order 76 of 19 5:—

Study of Foreign Languages.

To assist officers in acquiring a practical knowledge of foreign languages, classes of instruction in French erman will be formed at certain large military centres, and leave of absence will be granted to a limited er of officers to proceed abroad, for the purpose of studying languages in the countries in which they are

A certain number of officers may also be seconded annually to proceed to Russia, China, or Japan, in o study the language of the country.

Examinations will be held by the Civil Service Commissioners in London, and at various stations abroad.

The names of officers who qualify or requalify as "interpreters," will be published in Army Orders and n the Official Army List.

Grants of money will be made under certain conditions to repay officers, to some extent, for expenses in- in proceeding abroad, or in otherwise preparing for examination.

Detailed instructions on the subject are contained in the "Regulations relating to the Study of Foreign ges."

e following will be *inserted* as a heading to paragraph 1205:—

"Examinations in Shorthand."

ay Orders 150 of 1899, 253 of 1901, 191 of 1904, 95 and 178 of 1905, and 31 of 1906, are *cancelled*.

A.O. 139, 1907.—Field Service Pocket Book (Provisional).

eld Service Pocket Book (Provisional) has been approved, and copies will be issued to all concerned.

work is intended to provide all ranks with a handy and concise book of reference for use on active service, uvres, or on instructional exercises. It should not be utilized as a text-book for the study of military sub- for examination purposes, for which the books referred to in King's Regulations, Appendices VI., VII., nd VIII c, are the authorised text-books.

A.O. 140, 1907.—Sales.

ised regulations governing all sales of Army stores, supplies, and animals, have been approved, and copies sued to all concerned.

amendments rendered necessary in the following regulations will be published in due course:—

Supply, Transport, and Barrack Services.
Engineer Services.
Army Ordnance Services.

Digitized by Google

A.O. 141, 1907.—Care and Preservation of Telescopes and Binoculars.

1. With a view to greater care being taken of the above articles in future, a leaflet entitled "Instructions for the care and preservation of Telescopes and Binoculars" has been prepared, and copies will be issued for circulation troops under the orders of the general officers commanding.

2. These Instructions will be added as Section XXVI. to the Regulations for Care and Preservation of War Matériel, &c.

A.O. 142, 1907.—Pay Warrant—Amendments.

*1. The following will be added as an Army Council instruction to Army Order 275 of 1906:—

Employment in the substantive rank of colonel will, under the provisions of this Warrant, remain a necessary qualification for promotion to the rank of major-general.

2 For further amendments, *see* Army Orders 125 to 127.

A.O. 143, 1907.—King's Regulations—Amendments.

1. Paragraph 1591, as amended by Army Order 210 of 1906—In line 3, *for* "2*d*." *substitute* "1½*d*."

2. The following amendment will be made in Appendix VII. (*c*) Artillery (Lieutenants, Garrison Artillery), as amended by Army Order 103 of 1907:—*Under* "Subject 2, Matériel," *after* "6" B.L. Howitzer" in line 8, *insert* "60-pr. B.L., Mark I."

3. For further amendments *see* Army Order 138.

A.O. 144, 1907.—Allowance Regulations—Amendment.

The following will be *substituted* for the last line of paragraph 93:—

"88 to 92 for the issue of messing allowance, except that the issue of a full field service ration of groceries and extras shall not bar the issue of kit allowance."

A.O. 145, 1907.—Musketry Regulations, 1905—Amendment.

The following will be *added* to paragraph 165:—

"Should a rifle, otherwise accurate, be reported as oversighted or undersighted to such an extent, that its value is seriously impaired for practical purposes, the commanding officer should arrange for its sights to be tested by a good shot, under favourable conditions of weather, at 500 yards. If he is satisfied that the defect as ascertained can be remedied by the substitution of a higher or lower foresight for that used in the test, he may direct the armourer-sergeant to carry out the alteration, but care should be taken that regulation aim is taken in the test, and that the change of foresights is made by the armourer-sergeant.

Foresights are supplied in five heights, stamped for identification purposes with numbers representing the height of the tip of the foresight above the axis of the barrel, viz.:—

93-inch.	
945-inch.	
96-inch	
975-inch.	
99-inch.	

The difference in height, viz., ·015 inch, represents a rise or fall of 14 inches of the mean point of impact on the target at 500 yards.

The graduations on the windgauge afford a guide for the lateral adjustment of the foresight.

If, after readjustment and a second test, a rifle is still found to be unsatisfactory, the barrel and bolt will be exchanged."

A.O. 146, 1907.—Army Reserve Regulations—Amendments.

1. In paragraph 32, against sub-paragraph (*k*), *insert* an asterisk (*), and *add* a footnote—

*Refers only to the Post Office Corps, Royal Engineers Telegraph Reserve, and Royal Engineers Railway Reserve

2. Paragraph 104.—In line 4, *for* "one month" *substitute* "14 days."

A.O. 147, 1907.—Dress Regulations.

Amendments have been approved, and copies will be issued to all concerned.

A.O. 148, 1907.—Clothing Regulations, Part I.—Amendments.

1. Paragraph 261.—(*a.*) In line 2, *for* the words "will be forwarded directly" *substitute* "will be prepared as directed in paragraph 352A, immediately after."

(*b.*) In line 3, *after* "drafts," *insert* "Separate indents and size rolls for articles other than sea-kits, helmets, and buggarees, will be forwarded for each station to which drafts are to proceed."

* Issued as a part of the Special Army Order, dated 14 May, 1907.

Digitized by Google

2. Paragraph 351.—In lines 8 and 9, *for* the words "for men proceeding abroad or from a Colonial station to anada," *substitute* "in the case of units proceeding abroad."

3. Paragraph 352.—The following will be *substituted* for the first sentence:—

"352. Units proceeding abroad will be supplied before embarkation with any new articles of personal clothing at may be necessary owing to difference of pattern or scale."

4. The following new paragraph will be *added*:—

352A. Drafts proceeding abroad will only be supplied with sea-kits, foreign service helmets, and puggarees, before nbarkation. Indents and size rolls for the remaining articles required for wear at the new station will be rwarded to the Chief Ordnance Officer, Royal Army Clothing Department, who will arrange for them to company the draft to its destination.
Compensation for personal clothing withheld under paragraph 351 will be credited to the date of disem arkation the new station. The new personal clothing supplied will count for wear as directed in paragraph 352, and extra ear compensation will be calculated from the date of disembarkation.

5. In future a colour badge as worn on the tunic at home will be supplied with issues of full-dress frocks to lour-sergeants of infantry and rifle battalions at stations abroad, in lieu of a crown as at present.
Table IX., Item 21, Clothing Regulations, Part I., 1904, will be amended accordingly.

A.O. 149, 1907.—Recruiting Regulations—Amendments.

1. In paragraph 6, line 2, *delete* "and at head-quarters of units."

2. *Delete* papagraph 9.

3. *Add to* paragraph 23:—

"War Office authorities for the opening and closing of regiments to recruiting will be sent direct to officers i/c recruiting areas. Copies of such authorities will be sent to officers i/c recruiting and officers i/c administration."

4. *For* paragraph 27 *substitute*—

27. They will render returns as specified below:—

(a) *To the War Office direct.*

(i.) Applications for special enlistment of recruits on Army Form B 203. (Except as laid down in paragraph 89).

(ii.) Weekly returns of recruits finally approved and specially enlisted. (Army Form B 211).

(b.) *To officers i/c recruiting.*

(i.) Weekly returns of recruits finally approved and specially enlisted. (Army Form B 211.)

(ii.) Quarterly report on recruiting in districts and recruiting areas. (Army Form B 137.)

5. *Add* to paragraph 48:—

"Quarterly returns of recruits raised at head-quarters (Army Form B 139) will be sent direct to the War Office."

6. *Add* to paragraph 132:—

"Where, however, a recruit is in actual employment at the time of his enlistment, he may, if willing and his late employer so desires, be sent back to work out a week's notice, and for this purpose he may be granted leave of absence."

A.O. 150, 1907.—Instructions for the Physical Examination of Recruits (issued with Army Order 177 of 1906).

The last two sentences of paragraph 14 are *cancelled.*

A.O. 151, 1907.—Appendix to Training Manuals, 1905—Amendments.

Chapter VI., Section 2, will be amended as follows:—

(i) *For* paragraph 6 *substitute*—

6. The machine guns belonging to a unit will, as a rule, be employed in pairs, the most favourable position being ught for with regard to fire effect and cover.
The massing of guns is calculated to attract hostile fire, and should, therefore, rarely be resorted to. When it is sired to bring an overwhelming fire to bear on any point, it should usually be accomplished by the concentration fire from dispersed pairs of guns.

(ii) *Delete* paragraph 8.

A.O. 152, 1907.—Garrison Artillery Training, Vol. I., 1905.

Amendments to this manual have been approved, and copies will shortly be issued to all concerned.

A.O. 153, 1907.—Garrison Artillery Training, Vol. III., 1905.

Amendments to this manual have been approved, and copies will shortly be issued to all concerned.

Digitized by Google

A.O. 154, 1907.—Volunteer Regulations—Amendments.

1. The addition made to paragraph 717 by Army Order 175 of 1906 is *cancelled.*
2. For further amendments, *see* Army Orders 129, 130, and 133.

A.O. 155, 1907.—War Establishments.

With reference to Special Army Order dated 1st January, 1907 (Army Order 28 of 1907), and Army Order 94 of 1907, the following Army Orders, together with the tables issued therewith, are hereby *cancelled*:—

No. 132 of 1898.
No. 32 of 1903.
Nos. 52, 109, 177, and 193, of 1905
Nos. 20, 37, 91, 144, 191, 262, and 294, of 1906.

BOOKS, FORMS, &c.

A.O. 156, 1907.

Military Books.

1. The following books have been placed on sale, and will be added to the list issued with Army Order C of 1906:—

	Price. s. d.
Official History of the Operations in Somaliland. 1901-04. Vol. I.	2 4
Official History of the Operations in Somaliland. 1901-04. Vol. II.	3 6
A Handbook of School Hygiene for Teachers in Army Schools	0 6
Amendments to Combined Training. 1906.	0 1
Short Regimental History of the Scots Guards	0 1
Regulations for the Equipment of the Regular Army. 1907. Part II.—	
Section IV., Army Ordnance Corps. Section IV.A, Army Pay Corps. Section IV.B, Army Veterinary Corps.	0 2
Section XII.c, Heavy Artillery with B. L. 60-pr. Equipment— (1.) Brigade Head-quarters. (2.) Batteries. (3.) Brigade Ammunition Columns.	0 7
Section XI. (a), Horse Artillery with Q.F. 13-pr. Equipment— (1.) Brigade Head-quarters. (2.) Batteries. (3.) Brigade Ammunition Columns. (4.) Mounted Brigade Ammunition Columns.	0 10
Section XI. (b), Field Artillery with Q.F. 18-pr. Equipment— (1.) Brigade Head-quarters. (2.) Batteries. (3.) Brigade Ammunition Column. (4.) Head-quarters Divisional Ammunition Column. (5.) Divisional Ammunition Column.	0 9
Section XI. (c) Field Artillery with B.L. 5-inch Howitzer Equipment— (1.) Brigade Head quarters. (2.) Batteries. (3.) Ammunition Columns for two Batteries.	0 8
Regulations for Recruiting for the Regular Army, Militia, and Imperial Yeomanry. 1907 ..	0 6
Manual of Sanitation in its application to Military Life. 1907	0 2
Cavalry Training. 1907	0 10
War Establishments for 1907-08 (Provisional)	0 8

2. The following work is removed from the list of publications issued with Army Order 47 of 1906:—

"Staff Duties in the Field, a study of the operations of a British Army Corps, and a Cavalry Division from the point of view of the General Staff. After the German of Major Cardinal von Widderns. (1901)."

Army Forms approved

3. The following new Army Forms have been approved:—

Army Form A 2010A, "Central Registry—Notification that papers are not available." Supplies should be indented for as required.
Army Form C 347—1, "Command Form—Reminder."
Army Form C 347—2, "Command Form—Confirmation of Telegram."
Army Form C 347—3, "Command Form—Approving of Move, &c., of Individual."
Army Form C 347—4, "Command Form—Approving of Transfer."
Army Form C 347—5, "Command Form—Approving of Attachment."
Army Form C 347—6, "Command Form—Forwarding Proceedings of District Court-Martial for Promulgation."
Army Form C 347—7, "Command Form—Forwarding Documents concerning District Court-Martial to Officer Commanding Unit."
Army Form C 347—8, "Command Form—Forwarding Documents to President of District Court-Martial."
Army Form C 347—9, "Command Form—Forwarding Proceedings of Medical Board to the War Office."

Digitized by Google

Army Form C 347—10, "Command Form—Sanctioning Leave of Absence with Permission to Travel Abroad."

Army Form C 347 - 11, "Command Form—Forwarding Copy of War Office Letter."

Army Form C 347—12, "Command Form—Weekly Summary of Appointments, &c., of Officers of the Auxiliary Forces, recommended for approval by General Officer Commanding-in-Chief."

Army Form C 347—13, "Command Form—Approving Retirement, &c., of Officers of the Auxiliary Forces."

Army Form C 347 - 14, "Command Form - Report of Leave of Absence granted to a Member of the Queen Alexandra's Imperial Military Nursing Service."

Army Form C 347—15, "Command Form—Detailing of Officers of Royal Army Medical Corps on Mobilization."

Army Form C 347—16, "Command Form - Detailing of Officers of Royal Army Medical Corps on Mobilization.

Supplies of the above mentioned Command Forms have been distributed to commands at home. Specimen copies of the forms are being sent to commands abroad, so that the quantities required may be indented for.

Army Form G 1096—20, "Inventory of Light Spring Waggon, Royal Engineers."

Army Form G 1096—21, "Inventory of Boat Wagon."

Army Form G 1096—22, "Inventory of Cable Wagon."

Army Form G 1096—23, "Inventory of Limbered Wagon, G.S.

Supplies of these new Inventory Forms should be indented for as required.

Army Form K 1327, "Quarterly Return of Accommodation for officers holding Command and Staff Appointments." Supplies have been distributed to all concerned.

Army Form O 1657A, Claims to be assessed to Income Duty at the rate of 9d. in the Pound."

Army Form O 1824, Male Servants' License Duty—Officers' Certificate for Exemption." Supplies have been distributed to commands.

Army Forms revised.

4. The following Army Forms have been revised :—

Army Form B 109, "Report of Examination of Officers for Promotion." (Subject C, Appendix VII., King's Regulations.) Supplies have been distributed to general officers commanding at home and abroad.

Army Form G 1082, "District or Command Indent for Mobilization Store Tables." Supplies should be indented for as required.

Army Form G. 1096—9, "Inventory of Cable Cart."

Army Form G 1096—10, "Inventory of Tool Cart, Royal Engineers."

Army Form G 1096—11, "Inventory of Air Line Wagon."

Army Form G 1096—12 "Inventory of Balloon Wagon, Royal Engineers."

Army Form G 1096—14, "Inventory of Wagon, G.S., Royal Engineers."

Army Form G 1096—18, "Inventory of Wagon, Pontoon (or Trestles)."

Army Form G 1096—19, "Inventory of Wagon, Gas Reservoir."

Supplies of the above-mentioned Inventory Forms should be indented for as required. Former prints are obsolete and should be wasted.

Army Form G 1098—11, "Mobilization Store Table for a Cavalry Regiment in Egypt." Dated June, 1907.

Army Form G 1098—64, "Mobilization Store Table for a Stationary Hospital of 200 beds." Dated June, 1907.

Army Form G 1098—77, "Mobilization Store Table for a Base Remount Depôt (Lines of Communication)." Dated June, 1907.

Army Form G 1098—78, "Mobilization Store Table for an Advanced Remount Depôt (Lines of Communication)." Dated June, 1907.

Army Form G 1098 - 97B, "Mobilization Store Table (Reservists) for a Depôt, Royal Garrison Artillery." Dated June, 1907.

Supplies of the above-mentioned Mobilization Store Tables have been distributed to all concerned.

Army Form B 2064, "Commissions from the Ranks. Questions as to Candidates." Supplies should be indented for as required.

Army Forms cancelled.

5. The following Army Forms have been cancelled :—

Army Form B 59, "Company Daily State, Royal Engineers."

Army Form C 2109, "Extracts from Confidential Report on Army Schoolmasters."

LIST OF CHANGES IN WAR MATÉRIEL, &c.

A list of changes in war matériel and patterns of military stores which have been approved and sealed, with instructions relating thereto, is issued herewith to all concerned.

By Command of the Army Council,

E. W. D. WARD.

Digitized by Google

SOLDIERS' BALANCES UNCLAIMED.

In pursuance of "The Regimental Debts Act, 1893," notice is hereby given that there is available, for distribution amongst the Next of Kin or others entitled, the sum of money set opposite to the name of each of the deceased Soldiers named in the lists which are published with this notice in the London Gazette and the "Army List," and are also to be seen at the Regimental Depôts throughout the United Kingdom.

Applications from persons supposing themselves entitled as Next of Kin should be addressed by letter to "The Secretary, War Office, London, S.W.," and marked outside "Effects."

War Office, May 28, 1907.

E. W. D. WARD.

LIST CCCCV. *of the Names of deceased Soldiers whose Personal Estate is held for distribution amongst the Next of Kin or others entitled.—Effects 1906-1907.*

Name.	Rank.	Regiment, &c.	Amount. £ s. d.
Ali Mendi	Private	West African Regt.	0 3 2
Appleby, A.	Private	2nd Bn. South Staffordshire Regt.	4 0 10
Baker, J.	Acting Bombardier	2nd Mountain Battery R. Garr. Art.	20 2 7
Barbour, J.	Private	1st Bn. Highland Light Infantry	1 14 6
Berridge, T.	Private	57th Regt.	2 19 6
Berry (or Rayment), C. A.	Acting Bombardier	101st Company Royal Garrison Art.	13 15 [illegible]
Blows (or Jackson), F.	Driver	"P" Battery Royal Horse Artillery	21 7 [illegible]
Boyle, J.	Gunner	30th Battery Royal Field Artillery	14 13 11
Burns, T.	Private	1st Bn. Royal Irish Rifles	2 1 10
Burras (or Burress), W.	Colour-Serjeant	1st Bn. Seaforth Highlanders	11 14 9
Burress (or Burras), W.	Colour-Serjeant	1st Bn. Seaforth Highlanders	11 14 9
Burke, M.	Corporal	7th Battery Royal Field Artillery	27 17 [illegible]
Caddick, G.	Private	2nd Bn. South Staffordshire Regt.	8 8 11
Davies (or Davis), W.	Private	1st Bn. South Lancashire Regt.	4 13 5
Davis (or Davies), W.	Private	1st Bn. South Lancashire Regt.	4 13 5
Dean, F. H.	Driver	30th Battery Royal Field Artillery	13 6 7
Dixon, J.	Private	1st Bn. Manchester Regt.	14 7 11

Digitized by Google

LIST CCCCV.—*contd.*

Name.	Rank.	Regiment, &c.	Amount. £ s. d.
Fitch, J.	Private	2nd Bn. Argyll & Sutherland Hghrs.	10 8 8
Forrester, J.	Driver	32nd Battery Royal Field Artillery	19 2 0
Graham, G. C.	Private	1st Bn. West Yorkshire Regt.	1 11 11
Greenhill, G. H.	Driver	1st Battery Royal Field Artillery	3 19 6
Haughie, T.	Private	1st Bn. Highland Light Infantry	3 18 9
Howe, J.	Private	2nd Bn. East Lancashire Regt.	4 11 6
Hughes, R.	Private	1st Bn. Seaforth Highlanders	3 4 9
Jackson (or Blows), F.	Driver	"P" Battery Royal Horse Artillery	21 7 3
Johnson, J.	Private	Thorneycroft's Mounted Infantry	8 15 0
Johnson, R.	Private	1st Bn. Royal Inniskilling Fusiliers	0 2 1
Lelliott, H.	Bandsman	1st Bn. Royal Lancaster Regt.	9 3 10
Low, J.	Private	17th Lancers	7 17 8
McAdie, J.	Gunner	75th Co., Royal Garrison Artillery	9 3 8
Mannion, J.	Private	2nd Bn. Connaught Rangers	16 19 10
Marsden, J.	Private	2nd Bn. North Staffordshire Regt.	2 0 5
Moran, P.	Corporal	2nd Bn. Lancashire Fusiliers	12 0 7
Nicholson, J.	Gunner	25th Battery Royal Field Artillery	13 17 9
Nutter, H.	Private	13th Hussars	7 6 3
Overall, F. B.	Driver	38th Battery Royal Field Artillery	11 16 4
Pollock, W.	Private	2nd Bn. Argyll & Sutherland Hghrs.	37 16 11
Rayment (or Berry), C. A.	Acting Bombadier	101st Co., Royal Garrison Artillery	12 15 8
Richards, D.	Private	1st Bn. South Wales Borderers	22 9 8
Wareham, T.	Private	1st Dragoon Guards	5 6 3
Watts, J.	Corporal	1st Bn. South Lancashire Regt.	18 13 11
Wright, T.	Store-Serjeant	Bengal Ordnance Department	10 3 9

1st Re-Publication of LIST CCCXCV. *of the Names of deceased Soldiers whose Personal Estate is held for distribution amongst the Next of Kin or others entitled.—Effects 1905-1906.*

Allen, J.	Gunner	66th Battery Royal Field Artillery	5 17 3
Atkinson, P.	Private	2nd Bn. West Riding Regt.	45 10 1
Brick, M.	Private	Late 92nd Regt.	0 15 11
Daniels, H. E.	Driver	Royal Field Artillery	5 1 1
Duley, J.	Private	1st Bn. Royal Sussex Regt.	8 17 11
Hourigan, J.	Private	1st Bn East Yorkshire Regt.	11 5 5
Jackson, W.	Private	1st Bn Manchester Regt.	3 11 11
Laverick, J. R.	Gunner	20th Battery Royal Field Artillery	7 10 9
Murray, W.	Private	2nd Bn. Welsh Regt.	2 9 8
O'Malie, T.	Private	9th Co., Commissariat & Transport Corps	4 2 6
Robertson, D.	Driver	79th Battery Royal Field Artillery	18 15 5
Stevenson, J.	Private	Late 45rd Regt.	13 3 10

Digitized by Google

2nd Re-Publication of LIST CCCLXXXV. *of the Names of deceased Soldiers whose Personal Estate is held for distribution amongst the Next of Kin or others entitled.—Effects 1904-1905.*

Name.	Rank.	Regiment, &c.	Amount.
			£ s. d.
Reasley, William	Boy	1st Bn. Durham Light Infantry ..	7 16 3
Brennan, John..	Gunner	82nd Co., Royal Garrison Artillery ..	9 5 4
Gordon (alias Wilson), James	Gunner	51st Co., Royal Garrison Artillery ..	7 16 4
James, William	Driver	"E" Battery Royal Horse Artillery ..	4 7 10
Jones, Thomas..	Driver..	6th Battery Royal Field Artillery ..	15 6 11
Kelly, James	Gunner	82nd Co , Royal Garrison Artillery ..	6 7 11
Leahy, James	Formerly Private ..	36th Regt.	9 17 9
Leitch, John	Company Q.M.-Serjeant	51st Co., Royal Garrison Artillery ..	92 11 9
Moore, Joseph	Private	1st Bn. East Kent Regt.	2 6 6
Morgan, George	Private	1st Bn. South Wales Borderers ..	23 14 9
Whiteley, William	Private	1st Bn. York & Lancaster Regt. ..	17 4 4
Wilson (alias Gordon), James .. .	Gunner	51st Co., Royal Garrison Artillery ..	7 16 4
Balance due to a Soldier who was discharged and is presumed to have since died.			
White, James	Serjeant	North Staffordshire Regt.	1[illegible] 15 3

3rd Re-Publication of LIST CCCLXXV. *of the Names of deceased Soldiers whose Personal Estate is held for distribution amongst the Next of Kin or others entitled.—Effects 1903-1904.*

Brown, F.	Private .. .	5th Bn. Rifle Brigade..	0 2 7
Ford, William Henry	Private	2nd Bn. Welsh Regt.	5 7 4
Fraser, Frank	Driver..	41st Battery Royal Field Artillery ..	6 6 1
Greenwood, Thomas	Private	2nd Bn. West Riding Regt.	29 19 1
Keyland, James P.	Corporal .. .	2nd Bn. Royal Irish Fusiliers . ..	7 4 11
McDonnell, Denis	Private	10th Hussars	9 9 0
Price, Penry	Private	3rd Rifle Brigade	15 12 2
Walker, Sidney	Private	Queensland Mounted Infantry ..	21 9 4

4th Re-Publication of LIST CCCLXV. *of the Names of deceased Soldiers whose Personal Estate is held for distribution amongst the Next of Kin or others entitled.—Effects 1902-1903.*

Bateman, Henry T.	Gunner	Royal Horse Artillery	15 8 7
Bibby, James	Private	1st Bn. Royal Welsh Fusiliers ..	1 14 2
Doughty, Richard	Private	1st Bn. Middlesex Regt.	17 [illegible] 8
Effer, J. W.	Private	Royal Warwickshire Regt.	20 7 3
Flannigan, James	Trooper	1st Imperial Light Horse	85 [illegible] 6
Fogerty, J.	Private . ..	1st Bn. Connaught Rangers	34 [illegible]

Digitized by Google

Name.	Rank.	Regiment, &c.	Amount. £ s. d
raver, William George	Private	1st Bn. Shropshire Light Infantry ..	35 3 7
Iazlehurst, John Patrick	Lance-Serjeant ..	1st Bn. East Surrey Regt.	21 5 2
Iodgson, George	Lance-Corporal ..	2nd Bn. Hampshire Regt.	30 16 11
IcDonald, Daniel	Private	2nd Bn. East Kent Regt. . ..	10 15 8
IcGinley, Patrick	Private	7th Dragoon Guards	14 15 9
IcGowan, Patrick	Gunner	Royal Garrison Artillery	31 0 3
iles, Thomas	Private .. .	Royal Warwickshire Regt.	20 1 6
orthcombe, M.	Private	2nd Bn. Essex Regt.	4 9 5
wen, John	Private	1st Bn. King's Royal Rifle Corps ..	44 0 10
reece, Samuel	Private	1st Bn. Royal Warwickshire Regt. ..	8 8 0
rendergast, E.	Private	Irish Guards	6 8 3
reston, George	Private	1st Bn. Royal Irish Rifles	19 11 3
orke, M.	Private	Steinaecker's Horse	13 2 0
heldrick, Edward	Lance-Corporal ..	1st Bn. South Wales Borderers	11 11 2
teer, William K.	.. .. ..	Intelligence Scouts	20 0 0
tone, P.	Private	5th Bn. Leinster Regt.	9 13 0
eelin, Edward	Private	5th Bn. Leinster Regt.	14 4 8
rry, George	Private	2nd Bn. Hampshire Regt.	7 10 9

ith Re-Publication of LIST CCCLV. *of the Names of deceased Soldiers whose Personal Estate is held for distribution amongst the Next of Kin or others entitled.—Effects 1901-1902.*

shton, J.	Serjeant	2nd Bn. Manchester Regt.	72 0 5
thgate, John	Private	9th Lancers	10 6 7
oyd, W.	Private	4th Railway Pioneer Regt.	48 5 4
avis, C. B.	Serjeant .. .	Kitchener's Fighting Scouts ..	17 8 9
ngerstrom, Oscar	Trooper	Steinaecker's Horse	51 8 10
arrell, James	Private	1st Bn. Royal Munster Fusiliers ..	12 4 6
elder, George	Private	4th Bn. Welsh Fusiliers	18 14 2
ould, William	Private	Royal Army Medical Corps	13 7 0
itchell, Henry	Private	5th, attached to 2nd Bn. Manchester Regt.	18 11 6
organ, Thomas James	Private	Royal Welsh Fusiliers	13 1 3
ichards, W.	Private	Kitchener's Fighting Scouts .. .	6 5 0
ott, J.	Private	17th Lancers	39 5 4
ott, Thomas	Serjeant	Royal Scots Fusiliers	204 2 3
tewart, A.	Private	1st Bn. The Royal Scots	10 0 5
rent, William	Private	2nd Bn. King's Royal Rifle Corps .	14 4 7
womey, Michael Jonn	Trooper	Steinaecker's Horse	19 16 0
eaver, William	Driver	Royal Artillery	24 14 5

Digitized by Google

6th Re-Publication of LIST CCCXLV. *of the Names of deceased Soldiers whose Personal Estate is held for distribution amongst the Next of Kin or others entitled.—Effects 1900-1901.*

			£ s. d.
Bath, Walter	Gunner	Royal Garrison Artillery	1 1 6
Blackman, Joseph	Private	3rd Bn. West India Regt.	15 8 8
Brown, William	Sapper	Royal Monmouth Royal Engineers (Militia)	2 8 4
Clunie, P. G.	Colour-Serjeant	Royal Canadian Regt.	29 3 3
Condor, Frederick	Lance-Corporal	2nd Bn. Royal Lancashire Reserve Regt.	11 10 1
Dean, George	Serjeant	3rd Bn. Royal Warwickshire Regt.	29 8 1
Dexter, G.	Private	2nd Bn. Norfolk Regt.	10 8
Downey, Daniel	Sapper	Royal Monmouthshire Royal Engineers (Militia)	6 19 11
Edwards, James	Acting Bombardier	Royal Field Artillery	3 13
Harrison, Bernard	Private	4th Bn. North Staffordshire Regt.	2 18 9
Haughton, Wallace	Private	5th Lancers	14 13 7
Houghton, J.	Private	Leicestershire Regt.	3 7 7
Hoy, John	Private	5th Bn. Middlesex Regt.	0 17 2
Hudson, John	Private	Grenadier Guards	7 14 4
Hudson, William	Private	7th Bn. King's Royal Rifle Corps	7 4 3
Jones, John	Private	2nd Bn. Royal Southern Reserve Regt.	11 14 3
Kilmartin, William	Sapper	Royal Engineers	3 4 3
Knight, Thomas	Lance-Corporal	3rd Bn. Royal Lancaster Regt.	4 5 4
Knowles, John	Private	Royal Reserve Dragoon Guards	11 5 [illegible]
Lewis, David	Gunner	Royal Horse Artillery	7 18 5
Moffatt, S.	Private	Royal Irish Rifles	12 3 [illegible]
Morris, F.	Private	3rd Bn. Somersetshire Light Infantry	6 4 4
Nolan, John	Private	3rd Bn. North Lancashire Regt.	7 6 2
Organ, Charles	Sapper	Royal Anglesey Royal Engineers (Mila.	6 17 3
Phillips, J.	Private	3rd Bn. West India Regt.	12 7 9
Quinn, James	Gunner	Royal Garrison Artillery	26 10 .
Rogers, Philip	Private	2nd Bn. Royal Lancashire Reserve Regt.	9 3 3
Ruck, Ernest James	Corporal	2nd Bn. Gloucestershire Regt.	15 3 9
Smith, James	Private	2nd Bn. Leicestershire Regt.	1 16 [illegible]
Steele, Robert	Private	4th Bn. King's Royal Rifle Corps	21 10 9
Thornes, J.	Driver	Royal Field Artillery	6 7 4
Tipper, James	Private	1st Bn. Rifle Brigade	51 11 2
Ward, John	Bombardier	Carmarthen R.G.A. (Militia)	3 2 2
West, W.	Boy	3rd Bn. Lancashire Fusiliers	1 [illegible] 4
Wilson, H.	Private	3rd Bn. Coldstream Guards	13 5 9

Digitized by Google

INDEX (ACTIVE LIST).

NOTE—*M.* denotes that the Officer is in the Militia.
Y. ,, ,, ,, ,, Yeomanry.
V. ,, ,, ,, ,, Volunteers.

HIS KING. 1, 49, 142, 143, 144, 161, 199a, 204a, 207, 229, 232 433, 437, 442, 494, 500, 504, 508, 553, 597, 626, 688, 781, 873, 891, 978a, 1048, 1053, 1064, 1267, 1282, 1288, 1290, 1297, 1300, 1391, 1419.

QUEEN ALEXANDRA. 49, 51, 1465.

A

Abadie, R. H. R. 160
——— H. R. 99, 1172
——— R. N. 971, 972
Abbay, B. N. 1284, 1277
——— M. J. N. 849
Abbey, W. B. T. 1237
Abbott, F. B. 1249, 1427
——— L. H. 1231, 1308
——— R. H. 678
——— R. S. 268, 307
——— S. H. L. 1464
——— T. A. 243*g*, 278*a*
Abbott-Brown, C. F. M. 994
Abdy, A. J. 121, 136, 231
à Beckett, P. A. F. W. 258, 297
——— W. H. F. 261, 313
Abell, R. H. 762(2)
——— W. H. 960
Abercorn, *Rt. Hon.* J. H., *Duke of* 195*a*
Abercrombie, A. W. 27, 75*a*, 1067
——— C. M. 702
——— D. 702
Abercromby, *Sir* G. W. 505*e*
——— R. O. 1053
Aberdeen, *Rt. Hon.* J. C. *Earl of* 11, 344
Aberdour, S. C. W., *Lord* 199*b*
Abergavenny, W., *Marq. of* 197, 213*a*
Abernethy, J. V., *Esq.* 1511
Abingdon, M. A., *Earl of* 929
Abinger, S. L. L., *Lord* 653
Abraham, A. A. 1090*b*
——— *Rev.* C. T. 908*a*
——— G. 833
——— G. H. F. 1449
Abson, J. 419
Abud, H. M. 1209
Acheson, J. 1539
——— S. 1536
——— W. H. 1540
Ackermann, S. L., *Esq.* 1518
V. Ackland, W. F. 686
Acklom, C. R. 48
——— S. 1033
Ackroyd, C. H. 768, 944
Y Acland, A. D. 190
——— A. N. 781
——— B. J. D. 243*f*, 978*a*
V ——— F. D. 2*a*, 978*a*
V. ——— H. A. D. 626
——— H. B. P. D. 1243, 1262
Acland Troyte, G. J. 970
V. ——— H. L. 617
Acock, W. 1573
A'Court, C. J. 140
à Court Repington, C. 74
Acraman, A. L. 1548
——— W. B. 1548
Acton, H. L. E. 26, 1206
V. ——— J. E. 778
——— T. H. E. 55
——— W. H. M. 943*f*
——— W. M. 669
Acworth, D. H. 1249, 1361
——— L. R. 87, 787, 1497
Adair, A. C. *Law. Fus.* 23, 675
——— A. C., *W.I.R.* 1187
——— H. B. N. 126, 445
——— H. R. 50*a*, 85, 243, 420
——— H. S. 696, 697
——— J. 1570
V. ——— T. S. 454
——— W. F. 1292, 1416
——— W. T. 70, 114, 1444
M. Adam, A. C. C. 319
V. ——— C. G. M. 194
——— F. A. 126, 855
M. ——— H. W. D. 56, 95*a*, 797
V. ——— J. *M.D.* 1048, 1193
V. ——— J., *Esq.* 476
V. ——— L. J. 1059
V. ——— *Rev.* P. 1060
——— R. F. 244, 283
V. ——— W. 761
V. ——— W. P. 184
——— W. S. 1243, 1263
Adams, A. 66, 450
——— C. 1260
——— C. B. 340
——— C. F. 926
M. ——— D. V. M. 1166*a*
V. ——— E. H. 902*a*
——— F. 1229, 1276
——— F. E. 167
V. ——— F. J. 388
V. ——— F. V. 727, 1193
——— G., *S. Lane. R.* 857
——— G. 1540
——— G. C. 744
——— G. G. 1155
——— G. S. 679, 954
——— G. S. C. 61, 926
V. ——— H. C. 929
——— H. E. 1270
V. ——— H. E. 778
——— H. L. 1243, 1303
——— H. R. 956, 901
M. ——— H. T. 892*a*, 896
V. ——— J., *S. Lan. R.* 860
V. ——— J., *Midd'x* 962, 1150
——— J. F. 1544
——— J. G. 1104
V. ——— J. L. 867
V. ——— J. W. 880
——— L. C. 50*a*, 85*b*, 258, 430
V. ——— L. F. 616
M. ——— M. A. 341
V. ——— N. A. 901*a*
V. ——— N. P. 197*a*
V. ——— P. 900
——— R. B. 26*a*, 118, 1196
——— R. F. 1554*b*
——— R. H. 11, 175
——— R. J. 948*a*, 976*a*
——— R. M. 1250
M. ——— T. 467*b*
——— T. A. 1554
V. ——— T. D. 385
——— W. 1538
V. ——— *Rev.* W. 1058
——— W. A. 78*a*, 156
——— W. H. 1502
V. ——— *Rev.* W. J. 383
V. ——— W. N. 385
M. Adamson, A. G. 1121
——— G. R. 265, 326
——— H. M. 1156
V ——— J. 392
Adamson, J. T. G. 1226, 1406
V. ——— R. H. 970
V. ——— *Rev.* T. 1166*a*
M. Adcock, G. H. J. 341
M. ——— R. J. 1074
M. ——— St. J. 1105
Addams-Williams, *Miss* F. E. 1465
Addams Williams, L. 1161
V. Addembrooke, B. 761
——— J. S. 1462
V. ——— T. 846
——— W. H. S. 1462
Adderley, A. C. 1164
——— E. J. 1534
——— F., *Esq.* 1511
——— H. B. A. 505*c*
——— S. W. 505*d*
V. Addie, J. H. 774
Addington, *Hon.* H. W. 223, 322
——— R. A. 618
Addison, A. C. 926
——— A. J. B. 1189
——— A. M. 943*a*, 973*a*
V. ——— C. 1020
——— G. H. 44, 454
——— J. L. 1545
——— N. H. 978
——— W. 66*a*, 1136
V. ——— *Rev.* W. H. 926
M. Addison-Smith, C. L. 1046
Adeane, H. R. A. 501*b*
Adie, J. R. 1476
Adkins, A. S. 906*a*, 1191
V. ——— G. 377
——— W. J. 1569
Adler, B. I. H. 1237 1401
Adlercron, G. R. L. 944
——— R. L. 1063
V. Adnams, H. A. 399
Adshead, G. 696

Digitized by Google

Adye, A. 1981
——— C. G. 1189
——— D. R. 1918, 1967
——— J. 86a, 72, 120 1931
——— W. 4a, 73a, 127a
Adye-Curran S. M. 1164a
——— W. J. P. 1163
Affleck-Graves, D. 455
Aga Cassim Shah 1950
Agar, E. 73a, 196, 445
V. Agar-Robartes, Hon. T. C. R. 190
V. Ager, F. G. 992a
Agg, F. J. G. 944
Aggett, W. H. 267, 293
M. Agius, A. 1179
M. ——— T. J. 1179
M. Aglionby, A. C. 65a, 1069
V. Agnew, A. 1096
V ——— Sir A. N. 247
——— C. H 158
——— H. C. 497, 1226
V. ——— J. 1096
V. ——— J. S. 313
——— K. M. 244, 760
Ahern, D. 1164b
V. ——— J. M. 591
——— M. D. 1165
Aherne, D. 944b, 971c
——— J. 1009, 1011
Ahmed Din 814a (2)
V. Ahrens, H. A. 194a
M. Aiken, J. B. 996
V. ——— Rev. J. J. M. L. 729
Aikenhead, F. 89, 949, 814
M. Aikman, J. 1174
V ——— W. W. 385
Ainslie, C. 449
——— C. M. 1145a
——— H. P. 1220, 1358
——— H. S. 559
V ——— J. 908a
V. ——— Rev. R. M. 588
V. ——— W. 958
Ainsworth, H., J.M.S. 1481
——— H., Wt. Of. 1540
——— H. L. 1341, 1432
——— R. B. 1164a
——— T. J. 997
V. ——— W. 918
——— W. J. 10a, 1093
V. Aird, Sir J. 491
V. ——— J. 493
V ——— J. L. 881
——— J. W. 1539
Airey, R. B. 1143
——— R. M. 1146
V. Airy, Rev. B. R. 471
——— G. 1239, 1349
——— J. O. 1246, 1402
Aitchison, Miss G. A. 1467
V. ——— W. 208a
V. Aitken, A. C. 534a
——— A. E. 1205, 1405
——— F. M. 21, 132a
V. ——— G. 886
V. ——— G. J. 1038(2)
V. ——— J., Art. 347
V. ——— J. 899a
V. ——— Rev. J. 1099
V. ——— J. A. H. 1167
V ——— J. E. 230
——— J. J. 1188a
V. ——— J. R. 1042
——— N. W. 262, 296
V. ——— R. C. S. 736
Akerman, C. S. A 44, 454
M. Akers Douglas, A. 526
Akers-Douglas, G. A. 68, 1092
Akrigg, G. S. 904
V. Akroyd, R. 195
V. ——— Rev. S. F. 810
Alabaster, E. O. 460
M. Alavoine, M 1170b
Albany, H.R.H. L. C. E. G. A., Duke of (Reigning Duke of Saxe Coburg and Gotha) 1044
M. & V. Albemarle, A. A. C., Earl of 2, 996, 600
Albery, C. 1568
V. Albrecht, S. A. 415
Alcock, A. W. 1476
M. ——— G. A. C. 467b
——— S. 1462
——— V. C. 169
Alden, H. W. 1354
V. Alder, H. 249
V. ——— J. U. 557
V. Alderson, A. S. 409
——— B. H. 1229, 1234
——— E. A. H. 70, 114
——— E. W. 1144
——— Sir H. J. 298
——— P. C. N. 1510, 1523
——— S. F. 251, 296
——— W. J. 1539
V Aldous, S. J. 260
Aldred, A. D. R. 141
Aldridge, A. R. 25a, 1156
V. ——— H. H. 213a
——— J. B. 288, 261
M. ——— J. W. 966
——— R. J. P. D. 804, 1169a
V. ——— Rev. W. W. 694
Aldwell, F. G., Esq. 1509
M. Aldworth, J. C. C. 974
V. ——— J. N. 933
——— T. R. 929
M. Alers Hankey, C. G. H. 805
Alexander, A. C. B. 728, 1044
V. ——— A. M. 736
——— A. V. 1222 1365
——— A. W. 1145
——— B. 1119
——— C. 1245, 1372
——— C. H., Ind. Army 1223, 1236
——— C. H., R. Art. 125a, 245, 295
V. ——— C. J. 194a
V. ——— C. M. 349
V. ——— C. T. 636
——— D'A. D. 1052
——— E. C. 1230 1351
——— E. W. 238, 283f
V. ——— F. 376
——— F. D 170
M. ——— G. 571
——— G. F. 1158
——— H. L. 848
——— H. M. 636
V. ——— H. P. 901a
——— H. S. 1221, 1241
V. ——— J. 691
——— J. D. 1189
Alexander, J. L. 1220, 1253
V. ——— J. W. 643
M. ——— J. W. F. 746b
——— Sir L. C. W. 497c
M. ——— L. W. 1114c
——— P. R. M. 578
——— P. S. 159
——— R. 1116
V. ——— R. B. H. 742
——— R. C. J. 288, 301
——— R. D. 1240, 1422
V. ——— R. D. T. 1123
——— R. G. 1235, 1262
V. ——— T., jun. 883
V. ——— W. 883
V. ——— W. A. 192
——— W. D. 254, 814a
——— W. L. 671
——— W. N. S. 1067
——— W. P. 89, 949, 804
Alford, A. C. R. 261, 296
V. ——— C. S. L. 636, 635a
M. ——— F. L. 1096
M. ——— H. S. L. 1096
V. ——— Rev. Canon J. G. 879
M. Algeo, L. W. A. 107g
Alington, A. C. M. 764
V. Alison, C. H. 532
M. Alkin, J. R. 1009
Allam, F. 963
M. Allan, A. G. C. 633
V. ——— B. 345
V. ——— D. R. 521
——— G. R. 1493
V. ——— J. 1101
——— J. 1260
V. ——— Rev. J. 1099
V. ——— J. G. 475
V. ——— J. M. 347
V. ——— J. McN. 451
V. ——— Rev. J. R. 1060
——— K. D. 1249, 1335
——— L. F. 1537b
M. ——— L. F. 66a, 251
——— P. A. 1249
——— P. S. 41, 1059
V. ——— R. 247
V. ——— T. D. 691
——— W. 864
V. ——— W. 739
——— W. D. 577
M. ——— W. L. C. 726
——— W. M. 582
Allanson, C. J. L. 42, 1232, 1437
Allardice, C. McD. 765
——— H. 1249, 1266
——— W. McD. 80a, 87a, 596
Allardyce, A. J. 679, 874
——— J. G. B. 242a, 274
——— W. L., Esq. 33
M. Allason, H. W. 774
——— L. T. 917
——— W. 651
Allberry, W. H. 1537b
Allcard, H. 242, 276
Alldridge, J. H. 1190
Allen, A. A. 1557
——— A. H. 260, 308a
——— A. H. B., Esq. 1507
——— A. J. W. 72, 190a 136a
——— A. L. 1510, 1521
V. ——— C., Hon. Col. 418
V. ——— C., Lt. 419
V. ——— C. P., Glouc. R. 759
V. ——— C. P., Dorset R. 668
Allen, C. R. W. 9
V. ——— D. C. 6
——— E. L. 8
V. ——— F. J. 63a, 1
M. ——— F. T. 1
V. ——— G. E. 7
——— G. F. S. 9
V. ——— G. K. 4
——— G. L. 2
——— Miss G. M. 1
——— H. R. Art. 1
——— H., A.F.C. 1
V. ——— H. R. 4
V. ——— H. C. 9
M. ——— H. C. G. 4
——— H. M. 1
——— J. 1
M. ——— J. 1
——— J., Wt. Of. 1
V. ——— J. 8
——— J. F. 1
——— J. F., Bed. A. 1
V. ——— J. P. 4
V. ——— J. S. 1
M. ——— J. W. 9
V. ——— L. A. 1
——— P. 6
——— R. A. 9
——— R. F. 4
——— R. H. Bed. L. 1
——— R. H. 1
——— R. S. 1
——— R. W. 8
——— R. W. 1
V. ——— S. R. 1
——— S. G. 1
V. ——— S. G. 1
M. ——— S. W. 1
V. ——— V. C. 6
——— V. M. 87a, 8
——— W. 1
——— W. J. R. 2
——— W. L. 2
——— W. T. 1
Allenby, A. H. 1
——— E. H. B. 8
V. Allender, G. F. 1
V. Alley, S. 1
Alleyne, C. F. 1
——— W. H. 1
M. Allfrey, C. W. 1
——— F. N. 1
M. ——— P. E. 1
——— H. L. R. 1
Allgood, R. 1
——— W. H. L. 99
Allin, H. C. 1

Digitized by Google

Allison, A. A. 1492
——— G. McL. 713
——— J. 926
——— T. 1068
——— W. H. 481
Allott, P. B. 961
Allport, H. K. 1151
Allsebrook, G. C. 189a
Allsop, *Miss* K. A. 1464
——— T. H. K. 1198
Allsopp, J. B. 867
Allsup, E. S. 269, 10a
Alone, J. P. H. M. 1135
Alpin, W. G. P. 1265,1476
Alpine, *Rev.* G. 1101
Alston, R. A. B. 220
——— F. G. 505, 505d
——— J. W. 1073
——— R. A. 922
——— R. C. W. 1039
Alt, W. J. 982
Altham, E. A. 30, 72, 91, 120
Althorp, *Rt. Hon.* C. R., *Visct.* 923
Altman, J. A. 1569
Alton, R. A. T. 943b,283 *f*
Alves, H. M. J. 943*g*,283*c*
——— J. W. J. 724,1383
Alwood, W. A. 1499
Aman, D. L. 1442
Amato, S. P. 1179
Amato Gauci, A. 1178
——— E. 1178
Ambler, M. J. 165
Ambrose, W. G. 66, 697
Amers, J. 1553
Amery, H. F. S. 55, 976
Ames, C. G. 1231, 1348
——— G. S. 897, 898
——— K. D. 561
——— L. H. R. 1226, 1274
——— R. H. 894
——— T. L. 894
——— W. H. 892
——— W. R. 1244, 1303
Amesbury, F. C. D. 1211, 1307
——— W. L. R. 1220
Amey, F. 50*a*, 267, 294
Amies, C. W 532*a*
——— H. J. 481
Amoore, A. J. 541
Amos, C. 1549
——— H. G. M. 597
Amphlett, E. P. C. 758
Ampthill, O. A. V., *Lord* 653
M. Amsden, E. B. 955
Amy, A. C. 1168*a*
Ancliffe, C. W. 1553
——— J. 1551
V. Anders, C. 478
Anderson, A. C., *R. Suss. R.* 804
——— A. C., *A.V.C.* 1168
M. ——— A. F. 796
V. ——— A. H. 488
——— A. J. 1144
M. ——— A. L. R. 670*a*
M. ——— A. L. K. 841
——— A. M. 1218, 1356
——— A. R. S. 1478
——— A. T. 89, 227, 275
——— A. V. 1476
V. ——— A. W. 780
——— A. W. L. 1358
——— B. R. 1241, 1355
——— *Miss* C. 1464
——— C. A., *Col.* 26*a*, 90*a*, 117, 280
——— C. A., *Manch. R.* 997
——— C. A. W. 1008
V. ——— C. B. 880
——— C. C. 1207, 1235
——— C. F. 499
——— C. K. 1221, 1315
V. ——— C. W. 727
——— D. 696
V. ——— *Rev* D. 976
V. ——— D. B. 488
——— D. F. 612
M. ——— D. K. 546
——— D. N. 1483
V. ——— D. P. 742
——— D. V. F. 1112
——— E. B. 128*a*, 946, 992
——— E. C. 1159
V. ——— E. L. 892
——— E. O. 943*c*, 974*a*
——— E. P. 456
——— E. S. J. 1232*a*, 1409
——— E. V. 877
——— F., *R. Scots* 681*a*, 924
——— F., *R. Highrs.* 877
——— F., *Sea. Highrs.* 1044
——— F. B. 1449
——— F. C. 267, 294
V ——— F. H. 889
——— *Rev.* F. L. 1460
——— F. J. 445, 1298
——— F. W. A. 43, 995
M. ——— G. 65*a*, 962
M. ——— G. B. 598
——— G. D'A. 66*a*
——— G. H., 18 *Hrs.* 169
——— G. H., *Ind. Army* 1231
——— G. I. 1446
V. ——— G. S. C. 880
——— G. W., *Sea. Highrs.* 53, 54, 1045
——— G. W. *Ind. Army* 1248, 1323
——— H. 668
——— H. C. 1302
——— H. L. 1220, 1307
——— H. S. 1163
V ——— H. S. 220
——— *Sir* H. S., 1390
——— *Sir* J. 36, 37
Anderson, J., *Lt.-Col. Ind. Med. Serv.* 1474
——— J., *Lt. Ind. Med. Serv.* 1437
——— J., *Wt. Off.* 1547
V. ——— J. 206
V. ——— J., *Art* 576
V. ——— J., *High. L. I.* 1067
V. ——— J., jun. 1040
——— J. A. 1165*a*
——— J. B. 1160
M. ——— J. D. 66*a*, 734
M. ——— J. F. 1084
——— J. R. H. 1245, 1321
——— J. H. 763
V. ——— J. H. 476
——— J. H. A. 129
V. ——— J. K. 881, 1193
——— J. V. C. 849
V. ——— J. W. 712
——— K. B. 1227, 1414
——— L. R. 1151
——— L. P. 886
——— M. G. 1248, 1419
——— M. H. 1229, 1283
——— M. J. 961
V. ——— N. B. 371
——— N. G. 1143
——— N. R., 1229, 1416
——— P. G. 1220, 1381
——— P. H. A. 173
——— R. 1166
——— R. D'A. 87*a*, 257, 429, 1497
——— R. F. H. 97, 1207
——— R. G. 56, 1165
V. ——— R. G. 976*a*
——— R. H., *Lt.* 1223*a* 1262
——— R. H., *2nd Lt.* 1249, 1343
——— R. H. R. 1226
——— R. J. P. 183
——— R. W. H. 1031, 1035
V. ——— R. Y. 1166*d*
——— S. 1481
V. ——— S. F. 411
——— S. M. 243*c*, 270
V. ——— T. A. H. 1041
——— T. G. 44, 243*a*, 429
——— T. H. R. 266, 293
V ——— V. D. 1014
V. ——— W. B. 901*a*
——— W. C., *R. Art.* 127, 245, 294
——— W. Christian 26, 1221, 1418
——— W. Cortlandt 1226, 1364
M. ——— W. C. 798
——— W. F. 978*a*
——— W. H., *Ind. Army* 1234, 1283
——— W. H., *Ches. R.* 4*b*, 80, 696
V. ——— W. H., *Art.* 896
V. ——— W. H., *Inf.* 736
——— W. J. 29, 77*a*, 787
V. ——— W. J. 1028
——— W. M. 1484
Anderson-Morshead, R. H. 613
V. ——— R. Y. 617
V. Anderson-Neville, H. 902*a*
V. Andarson-Pelham, C. H. 200
Anderton, H. J. 1569
V. ——— H. L. 640
Andon, W. 570*a*
Andrew, A. W. 1216, 1271
V. ——— D. 1036
——— D. C. A. 1215, 1351
V ——— D. M. 738
V ——— E. G. 398
——— F. A. 1221, 1346
V. ——— G. L. 807
V. ——— J., *Inf.* 1100*a*
V. ——— J., *Eng.* 476
——— W. H. 1069
V. Andrewes, E. 714
M. ——— E. A. 553
——— F. E. 256, 296
M. Andrewes-Uthwatt, L. 546
Andrews, A. 102d
——— A. R. 898, 930
——— C. 1563
——— C. B. 1447
——— C. H. 1031, 1040
——— C. G. W. 796, 802
——— D. G. 899
——— F. 1553
——— F. L. 153
——— G. H. 1502
——— *Rev.* G. H. 47, 979(2), 1458
V. ——— G. W. 1128
——— H. G. 1496, 1501
——— J. O. 1169
——— L. A. A. 1165*a*
——— L. J. 1211, 1370
V. ——— S. M. 940*a*
——— W. 1227, 1385
V. ——— W. H. M. 602
Andrus, T. A. 1007
Angell, F. J. 18, 1494
V. ——— T. P. 600
Angelo, F. W. P. 127*a*, 1204, 1260
——— J. C. C. 1226
V. Angus, E. G 398
V. ——— J. A. 581*a*
V. ——— R. L. 693
V. ——— W. M. 398
Aniey, R. D. L. G. 41, 896
——— F. G. 895
——— H. A. 9, 1495
——— P. F. R. 55, 904
——— W. B. 895, 952
Annand, R. F. 923
M. Anne, G. C. 563
Annesley, *Hon.* A. 161
——— A. C. 57, 576
M. ——— *Hon* A. S. A. 890
——— A. S. R. 1219
——— *Hon.* C. A. J. 888
——— C. R. T. 1143*a*
V. ——— F. M. 439 (2)
——— J. H. A. 29, 150

X 2

Digitized by Google

Annesley, W. H. 996, 998
——— W. R. H. 998
Annett, G. 1566
Ansell, C. F. 1556
——— G. K. 11a, 77, 197
Ansley, J. H. 911
Anson, E. St. G. 772, 773
——— G. F. W. 1239, 1314
M. ——— G. L. 906a
——— H. P. R. 960, 962
M. ——— J. A. 467b
M. Ansted, D. C. 998
V. Anstey, A. 617
——— H. C., 61a, 943c, 431
M. ——— H. C. 570a
V. Anstice, J. A. 955
V. Anstie, W. H. 480
Anstruther, P. G. 1044
——— R. A. 943, 975a
V. ——— *Sir* R. W. 885
Anthonisz, E. G. 1165a
V. Anthony, E. A. 958
M. ——— G. H. 998
V. ——— H. 207a
V. ——— J. B. 357
——— R. W. 1482
——— W. S. 1168a
Antrobus, C. A. 794
M. ——— E. 630
——— *Miss* M. 1467
Anwyl-Passingham, A. M. O. A. 960
V. Aplin, H. 833
——— H. M. 1482
——— P. J. H. 1204, 1396
——— S. L. 1212
V. Appach, G. F. 549
Appelbe, E. B. 129, 1494
M. ——— E. N. 1109
V. Applebee, H. P. 985
V. Appleby, F. H.. 910a, 1191
——— G. P. 851
V. ——— J. 676
V. ——— L. O. B. 910, 1147*d*
V. ——— R. W. 1177
Appleton, A. F. 15, 1168
——— B. 1543
V. ——— E. P. 471
V. ——— F. M. 859
——— H. 123*a*, 136, 444
——— H. M. 157
V. ——— O. L. 648
Appleyard, F. E. 99
——— G. C. 252, 807
——— W. 772, 773
Applin, R. V. K. 165
Apthorp, K. P. 66*a*
——— S. E. 1243, 1286
Apthorpe, C. K. 731
——— R. H. F. 1283, 1380
Arbery, J. 1533
Arbuthnot, A. D. S. 456, 1208*c*
——— A. G. 241, 923*b*
——— A. H. 1216, 1355
——— D. 226, 923*c*
——— G. H. *Asst. Surgn.* 1210, 1275
——— G. H., *R. Berks. R.* 227
——— J. B. 504
——— K. W. 1043
M. ——— R. J. W. 673
——— W. P. 1447
V. Arbuthnot-Leslie, R. 206*a*
——— W. 24, 506*a*
Arcedeckne-Butler, J. Fitz W. 771
Archbold, F. H. W. 486
V. ——— H. 459
V. Archbutt, W. H. 1002
Archdale, A. S. 243, 260
——— H. J. 16, 92, 190*a*
——— M. Q. 244, 251*c*
——— T. M. 241, 271*a*
Archdall, *Rev.* M. 1460
M. ——— N. J. M. 1066(3)
V. ——— *Rev.* T. H. 1020*b*
Archer, C. 1213
——— F. J. R. 64, 96, 596
——— G. J. S. 1162
V. ——— G. L. 625
——— H. 243*g*, 279
——— H. W. 461
V. ——— J. F. 1019
V. ——— R. S. 286
——— S. A. 1161
——— T. 1166
Archer-Houblon, H. L. 244
Archer Houblon, R. 244
V. ——— *Ven.* T. H. 983
V. Archibald, A. 531
——— G. F. 1245, 1372
——— G. K. 1147
V. ——— J. R. 1099
——— *Rev.* M. 43, 1460
——— R. G. 1165*a*
V. ——— W. 476
——— *Rev.* W. F. 1460
——— W. N. 1166
Ardagh, *Sir* J. C 49, 69
Ardee, R. Le N. *Lord* 496
M. Arden, F. W. W. M. 467*a*
——— J. H. M. 55, 756
V. ——— T. A. 360
V. ——— T. H. 388
Ardoino, J. 1236, 1368
Argles, O. C. 1216, 1314
——— R. L. 1163
V. ——— T. A. 900
V. Argyle, E. L. 399
——— E. P. 1168*b*
Argyll, J. D. S., *Duke of* 52*b*, 345, 682*a*, 1041, 1099, 1123
V. Aris, H. 832
V. Arkill, A. W. 778*a*
Arkwright, F. G. A. 169
——— R. A. 901*b*
Armes, R. J. 1006
V. ——— W. M. 623*a*
Armitage, C. C. 943*b*, 976
M. ——— C. H. 65, 715
——— E. H. 66*a*, 194*a*, 252, 271*a*
——— F. A. W. 686
M. ——— G. 682*a*
V. ——— H. 792
V. ——— H. B. 417
——— J. L. 75*a*
——— *Rev.* R. 1458
V. ——— R. A. A. 696
——— S. E. 151
V. ——— W. J. 1120
——— W. P. 159
——— W. T. 253, 300
V. Armour, A. L. 1036*b*
——— J. 1554*b*
V. ——— *Rev.* W. 706
Armstrong, A. 986
——— B. H. O. 468
——— C. A. 980
——— C. W. 1558
——— E. 1031, 1033
——— E. B. S. 1540
V. ——— F. M. 268
V. ——— G. C. S. 777*a*
——— G. D. 867
M. ——— G. N. 930
——— H., *I.M.S.* 1238, 1474
——— H., *A.S.C.* 1147*a*
V. ——— H. 368
V. ——— H. C. 401
——— H. G. B. 1446
V. ——— H. R. 471
V. ——— J. 197*a*
——— J. A. 744, 1005*a*
——— J. C. 1808, 1826
V. ——— J. R. 879
V. ——— *Rev.* J. W. 347
——— O. C. 25*c*, 1204, 1365
V. ——— R. C. 526
——— St. G. B. 78, 1446
——— T. 1539
V. ——— T. 714
V. ——— *Rev.* T. 809
——— T. G. L. H. 190, 126
——— W. 1547
V. ——— W. B. 1101
——— W. E. A. 1486
——— W. F. 269*a*, 597
——— W. H. 643
V. ——— W. H. A. Fitz P., *Lord* 205*a*
——— W. J. 597
——— W. M. H. 1142
Armstrong-Lushington Tulloch, G. De M. 1068
Armytage, G. A. 969
Arnaud, H. C. L.
V. Arnison, C.
V. Arnold, A. P.
——— A. S.
——— F. H.
——— F. J., *Rev.*
——— H. T.
——— K. F. F. W.
V. ——— P. W.
M. ——— S. H.
——— W.
V. ——— *Rev.* W. A.
——— W. R.
V. Arnold-Forster W.
Arnott, A. H.
V. ——— *Rev.* E. I.
——— J.
——— J.
——— *Sir* J. A.
——— K. H. L.
M. ——— L. P.
——— R.
V. Arran, A. J. C., *Earl of*
M. Arrive, A.
V. Arrol, A. T.
V. ——— C.
V. Arrowsmith,
Arscott, W. H.
V. Arthur, A.
——— A. R.
——— A. S.
M. ——— C. W. A.
V. ——— D. S.
——— H. R. C.
——— H. R.
M. ——— J. C.
V. ——— J. M.
V. ——— R. H.
M. ——— W. L.
Arthy, W.
Arundell, R. T.
V. Aschrowndan, S. W. L.
Ash, R. C.
V. ——— P. R.
V. ——— T. F.
——— W. C. C.
V. ——— W. I.
Ashburner, H. W.
——— L. F.
Ashburnham, *Sir* C.
V. Ashburton, F. D. L., *Lord*
V. Ashby, A. B.
V. ——— C.
V. ——— E.
——— G. A.
——— G. W. Sa.
V. ——— J. W. F.
V. ——— *Rev.* P. C.
V ——— R. P.
——— S.
V. Ashby-Brown S.
V. Ashcombe, *Rt. Hon.* G., *Lord*
Ashdown, A.
V. ——— A. E.
Ashe, F.
V. Asher, G. W.
V. ——— R. S.

Digitized by Google

Ashfield, P 1239, 1266
Ashford, F. S. 393
Ashley, J. G., *Esq.* 6
——— J. H. 1559
Ashley-Honey, A. 775. 775*a*
Ashmead-Bartlett, E. 654
Ashmore, E. B. 41, 249, 436
Ashton, A. 704
——— C. C. G. 779
——— F. H. 1015
——— G. 1166*c*
——— G. P. 701
——— H. 618
——— H. C. S. 143
——— H. T., *Esq.* 48
——— W. 759
Ashweek, W. F. 1541
Ashwell, *Rev.* A. H. 832
Ashworth, E. 684
——— F. J. 909
——— G. C. 365 855
——— H. E. 803
——— J. 909
——— L. T. 238, 274*a*
——— P. 447
——— P. H. 188
——— R., jun. 1003
——— R. F. W. 149
——— T. P. 909*a*
Aske, R. W. 647
Askew, H. A. 796
Askham, F. W., *Esq.* 9, 14, 1507
Askwith, H. F. 236, 271*b*
——— J. B. H. 284, 271*c*
Aslett, W. C. 1201
Aspinall, C. F. 106, 1146
——— H. H. H. 1203
——— J. A. F. 490
——— J. R. 199
——— J. V. 1177
——— R. L. 673
Asser, J. J. 53, 54, 93, 134
——— V. 243*a*, 244*b*, 275
——— W. J. 1502
Astley, A. G. L. 165
——— G. D. 773
——— H. 385
Astley-Corbett, J. D. P. 505*b*
Astley-Russell, F. D. 697, 699
Aston, C. J. 458
——— F. M. 785
——— G. G. 41, 73, 128 1440
——— H. W. 213
——— *Rev.* W. G. 600
Astor, J. J. 142
Atal, P. P. 1453
Atchison, C. E. 962
——— F. A. 898
——— H. W. 943*b*, 962*c*
Atherley, C. 1553
——— P. C. F. 51, 903
V. Atherton, *Rev.* E. C. 612*a*
V. ——— G. E. 589
——— R., *Esq.* 1509
V. ——— R. P. 535*a*
Athill, F. R. I. 561
M. Atholl, J. J. H. H., *Duke of* 978
V. Atkin, W. F. M. 394
Atkins, A. R. C. 5, 1142
——— B. S. 621
V. ——— E. C. 663
——— G. W. 1245, 1322
V ——— H. P. 664
V. ——— H. R. 589
——— R. F. 905
V. Atkinson, A. 547
——— B. 4*a*, 80, 89*b*, 240, 436
M. ——— C. B. 341
V. ——— *Rev* C. C. 703
V. ——— C. H. 800
V. ——— C. F. 580
V. ——— E. 588
——— E. A. 1536
——— E. G. 1250
——— E. H. de V. 445
——— E. W. 743, 805*a*
——— F. G. 29, 121*a*, 1303
——— F. S. 1142
——— F. St. J. 1245, 1260
——— G. C. 1203
——— G. H. 1235
——— G. M. 971
——— G. N. 628
——— H. C. 1443
——— *Hon.* H. J. 1080
——— *Hon.* H. R. 1068
V. ——— H. S. 791
M. ——— J. 745
V. ——— J. 986
——— J. C. 596
——— J. E. 142
——— J. R. B. 1025
M ——— R. G. 538
M. ——— R. G., *R. Ir. Ref.* 1077
V ——— W. A. 775*a*
——— W. H. B. 362, 392
——— W. H. J. St. L. 152
——— W. N. 1246, 1432
Atlay, H. W. 241, 283*d*
V. Attenborough, J. 561
V. ——— W. 561
V. Atthill, C. P. 399
V. Attlay, W. H. 412
V. Attlee, C. R. 549*b*
V. ——— L. G. 549*b*
Attwood, A. F. 578
——— C. 1443
V. ——— E. A. C. 395
——— J. 1166
Aubin, A. C. 59*a*, 764
M. ——— J. W. 1170*a*
M. ——— P. A. 1170*b*
M. Auchinleck, A. L. 735
——— C. J. E. 1247, 1357
——— D. G. H. 743, 746*d*
V. Aucott, D. D. 1100*a*
Audain M. R. P. 1496
Audas, R. S. 1169
V Audsen, *Rev.* J. E. 956
Audus, H. J. F. 1166
Auld, E. 35*a*, 70, 112
——— R. T. K. 35*a*, 561
V. ——— W. 735
V. Aulton, W. T. 189*a*
Auret, A. S. 1215, 1413
Austen, A. E. 126*a*, 96*b*
V. ——— E. E. 1130
Austin, F. J. 1510, 1522
——— F. W 797
——— G. B. 127, 119*b*
——— H. H. 75*a*, 449
——— H. W. 1157
——— J. C. 1547
——— J. G. 36, 288 495, 1466
——— J. H. E. 1158
——— R. F. E. 1160
V. ——— R. L. 403
——— T. 267, 292
Austria, *His Imperial Majesty* Francis Joseph I., *Emperor of*, and *King of* Hungary 107, 145
Avent, *Rev.* E. 1461
V. Averill, C. 706
V. Avery, L. A. 212
V. ——— P. N. 899
Aviss, W. G. 1165*a*
V. Awde, W. 415
Awdry, A. J. 243, 274
V. ——— C. S. 215
V. ——— R. W. 215
Axe, H. J. 1168
Axson, C. W. 1569
V. Aydon, J. M. 481
Ayerst, W. 1212 1408
V. Aykroyd, H. E. 485
V. ——— P. C. 486
Aylen, E. V. 1164*a*
Ayles, S. S., *Esq.* 1513
M. Aylesford, C. W., *Earl of* 843
Ayling, W. 1540
Aylmer E. K. G. 123*a*, 135
——— F. J. 26*a*, 90*a* 117, 443
——— G. 1145
——— L. 63*a*, 96*a*, 971
V. Aylward, G. F. C. 376
Ayre, *Miss* A. 1467
V. ——— F. S. 601
V. Ayre-Smith, A. 364
Ayres, C. J. 1554*a*
V. ——— T. 976*a*
Ayscough, G. M. 1246, 1403
——— W. G. 1245, 1305
V. Ayton, C. R. 609
——— H. R. 69, 243*a*, 431
Aytoun, A. 1091

B

Babington, A. H. 1229
——— D. M. 248, 421
——— J. M. 115, 126*a*
——— J. W. H. 1266, 1487
——— M. H. 1163
——— S. C. 1*a*, 439
Babtie, W. 65, 131, 1149
Bacchus, J. 660
——— J. B. R. 1512, 1522
M. ——— R. S. 622
M. ——— W. H. O. 871
Backhouse, H. 61, 681
V. ——— H. 705
V. ——— M. R. C. 205*a*
M. Bacon, A. E. M. 1096
——— B. K. W. 755
——— C. G. 263*a*, 300
——— C. R. K. 62*a*, 96, 598
V. ——— G. A. 966
V. ——— H. 942
——— H. C. 1548
V. ——— J. S. F. 1190
V. ——— R. C. 900
——— W. F. 1536
Badcock, A. J. 1217
——— F. P. 1216, 1426
——— G. E. 1146
——— G. H. 1227, 1256
V. ——— S. H. 1028
Baddeley, C. E. 446
V. ——— C. L. 542*b*
V. ——— E. L. 686
——— H. 1539
——— R. J. H. 1233, 1266
——— S. E. L. 1250
——— W. L. C. 123, 444
Baden-Powell, R. S. S. 111
V. Badger, A. R. 1167*a*
——— T. R. 168
Badham, J. F. 757, 758
Badham-Thornhill, G. 255 313
Bagg, L. C. 1555
V. Baggallay, H. C. 491
——— R. R. C. 162
Bagley, F. A. 867
——— G. O. T. 961
——— R. G. 1220, 1301
M. Bagnall, C. E. 67, 674
——— H. G. 262, 302
——— R. 1246, 1265
V. ——— *Rev.* R. 186
M. ——— T. N. 1172
Bagnall-Wild, R. K. 453
Bagnell, R. A. 154
Bagnold, A. H. 43*a*, 119*a*, 443
Bagot L. B. 1462

Digitized by Google

V. Bagshaw, F. V. 375
V. ——— W. H. 775a
Bagshawe, F. M. 299
——— F. W. 1220
——— H. V. 1164a
——— W. F. M. 86b, 259
V. Baguley, R. B. 1013
Bagwell, J. 596
V. Baigrie, R. J. 742(2)
V. Bailey, A. 213a
V. ——— A. A. 376
——— A. H. 856
V. ——— A. J. 696
——— C. 6a, 1213, 1267
M. ——— C. H. 760
——— C. W. A. 1571
V. ——— D. I. 42c
——— F. G. G. 943d, 968
——— F. M. 1239, 1229
M. ——— F. R. 990
V. ——— F. W. 389
——— G., *Ind. Army* 1224, 1228
——— G., h.p. 138
V. ——— G. 461
V. ——— G. W. 753
V. ——— H. 767
M. ——— H. E 66a, 566
——— J. 564, 567
——— J. A. 1492
V. ——— J. B. 907
——— J. H. *R. Eng.* 459
——— J. H., *Shropa. L. I.* 63a, 951
——— P. H. H. 1245, 1231
——— P. J. 42, 163
V. ——— T. P. 346
——— V. T. 43, 583
——— *Hon.* W. 162
——— W. A. 1219
——— W. B. 1238, 1419
M. ——— W. D. 718a
——— W. E. 267
Bailie, S. M. H. 1247, 1277
F. Baillie, A. C. 202a
M. ——— A. H. 597
V. ——— D. G. 202a
F. ——— F. D. 201
——— G., *R A.M.C.* 1164
——— G., *R. Art.* 239, 283c
——— G. B. 1560
——— H. F 41, 1044
V. ——— J. E. B. 377
——— R. 128, 1202, 1408
F ——— *Sir* R. A. 197a
V. ——— T. C. 364
Baillie-Hamilton, A. B. 1044
Baillie Hamilton, G. D. 594
Baillie-Hamilton, N. A. B. 29a, 876
Baillward, J. 170
——— T. 698
V. Bally, B. E. 909
V. ——— E. M. 631
V. ——— G. G. 907
V. ——— R. C. 965
V. ——— R. E. H. 695a
V. ——— *Rev.* W. F. 380
V. Bain, A., *Art.* 378
V. ——— A., *Eng.* 65a, 488a
V. ——— D. 906a
——— D. S. E. 1475
V. ——— L. G. 365
V. ——— W. 1167
Bainbridge, E. G. T., 194, 543
——— N. B. 87, 767, 1496
V. ——— O. J 205b
——— P. A. 9, 86, 1495
——— W. F. 1236, 1247
Baines, *Rev.* C. F 1458
——— E. F. E. 1266, 1451
——— J. 1547
Baird, A. 1166
V. ——— A. 367
——— A. W. F. 77a, 1089
——— B. H. 1039
V. ——— F. M. 1100a
——— H. B. D. 1282, 1263
V. ——— H. H. 740
——— H. H. C. 544, 776
V. ——— *Rev.* J. 404
V. ——— J. G. A. 184
M. ——— J. H. G. 1095
V. ——— J. L. 65, 208
——— P. T. C. 1063
M. ——— R. E. W. 1034
——— R. F. 1269, 1483
V. ——— R. McL. 598
M. ——— W., *Antrim Art.* 314b
M. ——— W., *Fife Art.* 324
V. ——— W. A. 202
V. ——— W. M. 1100a
V. Barnsfather, C. B. 371
Bake S. R. G. 262, 302
Baker, A., *R. M. Art.* 1443
——— A., *A. Ord. Dept.* 1499
V ——— A. B. L. 893
——— A. S. 25, 1495
——— C. N. 1220
V. ——— C. W. E. 940a
——— D. G. R. S. 1485
——— E. C. 456
V. ——— *Rev.* E. M. 846
——— E. M. 996
——— F. A. 1556
——— F. N. 87a, 268, 314, 490
V. ——— F. R. 453
Baker, G. 101
——— G. D. 12a, 74a, 86b, 246, 394
——— G. H. 1476
V. ——— G. La T. 908a
——— H. 1537a
V ——— H. 66c
V. ——— H. L. 751
——— H. N. 697
——— H. R. 1220, 1264
V. ——— H. S. 938
——— J., *R. Mar.* 31a 57, 1447, 1467
——— J., *I. A. Dept.* 1521
——— J., *Wt. Off.* 1559
V. ——— J. C. 894
——— J. H. 1540
——— L. G. 748, 751
——— L. P. 897
F. ——— M. G. L. 194
——— O. C. 1071
——— R. 1113, 1114d
——— R. B. 1482
——— R. D. 764
——— R. E. 1527a
——— R. G. 1292a, 1273
V. ——— R. H. W. 547
——— R. J. 1478
V. ——— R. J. R. 834
V ——— R. L. 731
Y ——— *Sir* R. L. 192
——— *Rev.* S. J. 1460
——— St. J. V. 1249, 1263
——— T. S. 1532
——— W., *Esq.* 1509
——— W. 1541
——— W. B. 1241, 1492
——— W. C. 1544
——— W. E. *R. Eng.* 461
——— W. H., *Wt. Off.* 1560
——— W. J. 1161
——— W. L. 1162
——— W. W. 446
V. ——— *Rev.* W. W. C. 698
V. Baker-Carr, C. D. A. B. S. 208
——— H. R. F. 42, 1092
V. Baker-Morrell, J. F. 550
Baker-Stallard-Penoyre, H. H. B. 283
Ba-Ket, M. 1422, 1486
Bakewell J. A. 1011
Bakhle, C. R. 1461
Bala Sahib Daphle 1280
Balbi, H. A. 89, 422, 494
Baick, C. A. J. A. 1164a
Bald, A. H. 1240, 1423
——— J. A. 1231, 1356
——— P. R. 466
Baldara, A. W. 898
——— D. V. M. 220
——— R. E. 804
Balderston, H. A. 1239, 1406
Balding, F. W. 1560
Baldock, C. B. 1218, 1242
V. ——— E. H. 201b
——— J. W. 143
——— T. S. 42, 51a, 71, 119, 230
——— W. P. 1017
Baldrey, F. E. 1559
——— F. S. H. 1160b
Baldwin, A. C. 1212, 1280
——— A. H. 905
——— F. 111, 1444
——— F. E. W. 1234, 1407
V. ——— F. L 573
——— G. M. 98a. 1218, 1260
——— H. L. C. 1234, 1254
V. Baldwin, J. [illegible]
——— J. G. [illegible]
——— L. M. [illegible]
——— M. C. [illegible]
——— R. H. [illegible]
V ——— S. [illegible]
——— W. F., *Rn* [illegible]
V. Balen, F. A. [illegible]
Balfour, A. G. [illegible]
——— C. D. [illegible]
——— C. E. [illegible]
——— E. J. A. [illegible]
——— E. W. E. [illegible]
V. ——— F. C. C. [illegible]
V. ——— J. E. H. [illegible]
——— J. B. [illegible]
V. ——— J. B. [illegible]
V. ——— J. W. [illegible]
——— P. [illegible]
——— R. F. [illegible]
V. ——— R. R. [illegible]
——— W. R. L. [illegible]
Balgny, J. R. [illegible]
V. Ball, A. F. [illegible]
V. ——— E. de G. [illegible]
——— E. [illegible]
——— E. P. [illegible]
F ——— G. A. [illegible]
V. ——— J. E. E. [illegible]
——— K. M. [illegible]
——— L. F. [illegible]
——— R. G. [illegible]
——— T. L. [illegible]
V. ——— W. F. [illegible]
Ball-Acton, C. A. [illegible]
Ballantine, J. A. [illegible]
——— T. J. [illegible]
Ballantine-Dyke, T. [illegible]
V. Ballantyne, R. [illegible]
——— R. W. M. [illegible]
V. ——— G. H. [illegible]
V. ——— H. E. [illegible]
V. ——— H. S. [illegible]
V ——— J. K. [illegible]
Ballard, C. H. B. [illegible]
——— C. R. [illegible]
——— G. H. [illegible]
——— J. A. [illegible]
——— J. A. [illegible] 263a, [illegible]
M. Balleine, *Rev* G. F. [illegible]
M. ——— *Rev.* J. [illegible]
V. Ballemy, D. H. C. [illegible]
Ballingall, H. N. [illegible]
Balls, H. [illegible]
Bally, E. D. [illegible]
——— F. K. [illegible]
——— H. G. [illegible]
——— J. F. [illegible]
Balmain, J. A. [illegible]
Balne, J. C. [illegible]
Balston, G. R. [illegible]
V. Baly, C. F. F. [illegible]
Bamber, C. J. [illegible]
Bamberger, [illegible]
Bamfield, [illegible]
Bamford, C. A. [illegible]
——— C. W. [illegible]
——— F. [illegible]
M. ——— E. S. [illegible]
——— F. [illegible]
V. ——— P. [illegible]
M. Bampfylde, *Rev.* [illegible]
——— G. W. W. [illegible]
Bampton, T. [illegible]

Digitized by Google

anatvala, H. B. 1476
anbury, C. W. 501a
—— R. 1554
—— W. E. 1211, 1269
—— W. M. V. 1120
ancroft, P. H. 774a
andon, J. F., *Earl of* 318
anfield, R. J. F. 70a, 1186, 1195
—— V. F. 864
anks, E. 997a
—— H. N. 146, 175
ankhead-Browne, A. E. 1011
anks, *Rev.* C. P. 354
—— E. 370
—— H. J. A. 87, 827, 1496
—— J. M. 1537a
—— P. d'A. 1943, 1290
—— S. 1557
—— T. W. 1040
—— W. S. 78, 847
annatine-Allason, R. 21, 90a, 117, 230
annatyne, F. C. 1242, 1396
—— D. FitzG. 160
—— J. FitzG. 190
—— N. C. 1237, 1414
—— W. S. 78, 563
anner, H. 718a
annerman, *Sir* A 5a, 452
—— A. D'A. G. 1214
—— J. A. M. 870
—— O.W. E. 28, 1234, 1266
—— W. 1393
—— W. B. 1476
—— W. P. 1221, 1251
anning, S.T. 87, 74a, 134
annister, A. 393
—— W. H. 1014
anon, F. L. 41, 74a, 133
antick, C. J. 966
—— S. H. 966
anwar Prithi Singh 1250
arber, C. F. 1447
—— C. H. 1487
—— *Miss* E. 1484
—— *Rev.* E. E. 658
—— G. 918
—— H. F. 574
—— H. G. 1090
—— P. E. 419
—— R. 1545
—— R. F. 42a, 1502
—— S. F. 1020
—— T. 655a
—— T. P. 208
—— W. D. 59a, 96a, 971
arber-Starkey, W. H. J. 943e, 983b
arbier, P. R. 1172
arbor, R. D. 1144
arbour, J. H. 1164a
—— K. D. 1249, 1366
—— R. 188
archard, A. C. S. 1512, 1522
—— A. E. 51, 1135
arclay, A. V. 213
—— E. A. 127, 1196
—— E. E. 1564
—— G. 1056
—— H. A. 204a
—— H. F. 654
—— H. G. 602
—— H. T. 1995
—— J. 902a
—— J. F. 904a
Barclay, J. W. 1001a
—— M. E. 904a
—— P.C.R. 1294, 1406
—— R., *Inf.* 990
—— R., *Art* 228
—— R. W. 213
—— T. H. 213
—— T. H. F. 505b
—— W. K. 886
Barclay-Milne, J. 344
Barcroft, J. H. P. 1449
Bardsley, *Rev.* J. U. N. 557
—— *Rev.* S. M. 941
Bardwell, T. G. N. 220
Barefoot, G. H. 1157
Barff, F. R. 636
—— J. V. 472a
Barford, G. E. 1166b
Barge, A. A., *Esq.* 1507
—— K. 1248, 1266
Barham, A. S. 1139
Baring, *Hon.* F. A. 194a
—— *Hon.* G. V. 500
—— T. E. 1119
Barke, C. R. 1012
Barker, *Miss* A. 1464
—— A. 1670
—— A. 484
—— *Rev.* A. P. B. 491
—— C. 484
—— C. A. 988, 989
—— C. D. 736
—— C. H. 997, 985
—— C. W. P. 393
—— *M.* 61, 961
—— M. F. W. 943
—— F. H. L. 237, 283e
—— F. G 980
—— G., *R. Eng.* 65, 114, 449
—— G. *R. Mar.* 1449
—— G., *Wt. Of.* 1544
—— *Sir* G. D. 1006
—— G. E. 963
—— H. B. 1350
—— H. W. 641
—— J. 554
—— J. S. 455
—— J. S. S. 28, 71, 91, 119, 230
—— *Rev.* J. W. H. 1028a
—— M. G. H. 604
—— N. L. 486
—— R. B. 1198
—— R. H. 685a
—— R. V. 706, 709
—— R. W. 1131
—— S. L. P. 544
—— T. 1551
—— W. 787
—— *Rev.* W. 978
—— W. A. J. 58a, 96a, 846
—— W. G. S. 1088
—— W. H. 980, 306
—— W. R. 781
Barker-Hahlo, H. 836
Barkham, E. J., *Esq.* 1513
—— F. W. 1540
Barkshire, G. R. 1463
Barkworth, H. A. S. 75
Barling, S. G. 573
Barlow, C. 1002
—— C. C. L. 603
—— C. L. 636
—— C. P. 1231, 1429
—— C. W. 59, 94, 895
—— E. 924
—— F. L. T. 196a
Barlow, *Sir* H. W. W. 48, 88, 133
—— J. 1003
—— J. A. 1186, 1194
—— J. F. 239, 244a, 274
—— N. W. 927
—— P. D. 846
—— T. J. 1002
—— W. 366
—— W. T. 386
Barnacle, *Rev.* H. G. 1008
Barnard, A. E. 1219, 1280
—— H deV., *Lord* 1025
—— W. O. 996
Barnardiston, E. 97, 451
—— N. W. 43, 74, 122
—— S. J. B 690
Barnardo, F. A. F. 201a
—— F. A. F. 1455
Barnby, A. C. 1448
—— F. H. 906
Barne, M. 212
—— S. 171
—— W. B. G. 61, 256, 428
Barnes, A. A. S. 987
—— *Rev.* B. T. 1092
—— *Rev.* C. 634
—— C. 1533
—— C. C. 89c, 241, 279a
—— E. 1251
—— E. C 1235, 1316
—— E. W. 593
—— F. 1558
—— F., *R. Eng.* 1546
—— F. P. 1146
—— F. W. 986
—— H. 1549
—— H. 580
—— H. C. 654
—— H. D. 986
—— H. J. 136a
—— H. M. 283, 282
—— H. W. 468a
—— J. P. 1212, 1257
—— L. E. 457
—— N. E. 556
—— R. W. 1166
—— R. W. R 62, 188
—— *Rev.* S. R. 1092
—— W. 1535
—— W. G. 202a
—— W. H. D. 256
Barnet, H. H. 123a, 136 444
Barnett, C. 1219, 1381
—— F. S. 594
—— G. H. 970
—— H. 691
—— H. J. de B. 1226, 1381
—— *Miss* H. M. 1467
—— H. T. C. 1544
—— H. W. 977
—— K. B. 1180
—— L. de B. 940a
—— T. E. 846
—— W. 988
—— W. A. 1007
—— W. H. 1241, 1381
Barney, T. V. 570
Barnley, G. W. W. 415
Barns, A. 993
Barnsdale, H. S. 909a
—— J. D. 909a
Barnsley, A. 683
—— D. G. 572
—— J. 571a
Barnstein, J. 479a
Barnwell, A. S. 943f, 979a
Barr, H. H. 1442
Barr, H. K. 1227, 1236
—— J. C 1099a
—— J. H. V. 1234, 1266
—— *Rev.* R. 1096
—— S. T. 1f4
Barraclough, R., *Esq.* 1509
Barran, P. A. 416
—— R. N. 416
Barrass, *Rev.* J. S. 902a
Barratt, E. A. 1553
—— E. B. 1229, 1395
—— G. 600
—— H. J. 1153
—— T. H 939
—— W. O. 1207, 1348
—— W. D 556
Barrell, G. J. 609
—— W. H. 376
Barrère, *Mons.* A. 44
Barrett, A. A. 96, 114, 1196
—— A. G. 510a
—— A. L. 1228, 1413
—— A. M. 969a
—— A. W. 1127
—— B. H. H. 244, 283a
—— C. O. J. 1245, 1269
—— C. D., *Esq.* 1511
—— C. J. C. 688, 868
—— D. L. 1450
—— *Miss* E. G. 1467
—— E. L. M. 68, 680
—— F. W. 166
—— G. H. J. 1244, 1362
—— H. B. 766
—— H. L. C. 893
—— H. W. 6b, 129, 1494
—— J. H. 745
—— J. P. 1557
—— K. D. 566
—— P. G. 1108
—— R. E. 966
—— R. E. M. 256, 412, 428
—— W. 910a
—— W. 966
—— W. R. 1539
Barrett-Hamilton, G. E. H. 1076
Barrett-Lennard, A. G. H. 464
Barrie, J. H. 475
—— W. T. 727
Barrington, *Sir* C. B. 329
—— J. F. 267, 429, 1293
—— T. P. 632
—— *Hon.* W. R. S. 980
Barrington-Kennett, B. H. 497c
Barrington White, I. 497c
Barritt, *Rev.* R. N. 146c
Barron, A. 1147a
—— A. F. N. 961, 969
—— C. A. 893, 1147d
—— *Rev.* D. G. 345
—— F. W. 257, 314, 499
—— H. 36a, 86, 102b, 113, 229
—— H. M. V. 1064
—— J. 1062
—— J. B. 847
—— J. W. D. 704
—— J. W. D., jun. 704
—— N. G. 42, 89, 250, 493
—— R. M. 1350, 1455
—— W. E. 453
—— W. P. 468
—— W. W. 1147b

Digitized by Google

M. Barrow, C. D. 993
M. ——— E. E. 788
——— *Sir* E. G. 26, 102*a*, 108, 1196, 1205
——— G. de S. 77*a*, 1212, 1256
——— H.J.W. 129,1148
——— H. P. W. 1162
——— J. 1268
——— R. E. 1248, 1335
V. ——— R. S 617
——— W. 140
Barrows, W. 67
V. Barry, A. J. 490
——— A. P. 627, 1129
——— C. 1553
——— C. C. S. 1479
V ——— *Sir* E. A. 186
——— E. P. J. 143
M. ——— F. D. 225
——— G. T. J. 716
——— J. 175, 1147*c*
——— *Sir* J. H. 47*a*
——— J. P. 1213
——— J. P. 1476
M. ——— J. P. 843
——— M. 645, 646
——— R., 15 *Hrs.* 166
——— R., *Wt. Off.* 1541
M. ——— R. T. 526
——— T. D. C. 1477
M ——— W. H. A. 1105
——— W. T. 1229, 1300
Barstow, H. 1231, 1335
——— J. B. 451, 1208
——— W. A. T. 944,976*a*
V Bartelt, F. W. 631
Barter, B. St. J. 74*a*, 603
——— C. St. L. 71,119, 136
——— S., *Esq.* 1511
V. Bartholomew, A. G. 978
——— A. W. 943*d*, 993*b*
M. ——— E. U. 1166*a*
——— H. J. 755
——— R., *Esq.* 1513
——— W. *Esq.* 1511
——— W. B. 1462
——— W. H. 943, 944*b*, 274
Barthorp, A. H. 77*a*, 919
V. Barthorpe, F. J. 582
M. Barthropp, A. S. 622
V. Bartleet, *Rev.* E. J. 832
Bartlett, A. J. N. 888
——— B. S. 1163
——— E. B. 1168*a*
——— F. 1560
V. ——— F. E. 394
——— L. A. 458
——— W. T. 611
M. Bartley, E. B. 465
——— S. C. 943, 979*a*
——— W. D. 1492
Bartoli, E. 1551
Barton, A., *Army Sch.* 1525
——— A., *Wt. Off.* 1547
——— A. E. 1215
——— A. Y. 5, 86, 1496
M. Barton, B. J. 2, 765*a*
——— B. J. 788
——— C. A. 1561
——— *Rev.* C. J. 1460
——— C. W. 63, 920
M. ——— E. De L. 598
M. ——— E. H. 321
V. ——— E. L. 359
——— F. H. 1243, 1490
——— F. R., *Esq.* 32
——— F. St. J. 698
Y. ——— F. W. 195*a*
——— *Sir* G. 69*c*, 99, 576
M. ——— G. R. 66*a*, 609
——— H. 645
V. ——— H. 548
——— H. J. 449
——— H. J. C. 1181
——— *Miss* M. 1467
——— P. 89*c*, 241, 282
V ——— P. H. 380, 807
M. ——— R. C. 1191
——— R. L. 254, 293
V. ——— T. 348
——— W. H. 1143*c*
V. ——— W. J. 601
V. Bartram, C. 906*a*
V. ——— *Rev.* H. 354
——— H. B. 943*b*, 988
——— H. J. 1554
V. ——— R. S. 492
Bartrum, J. S. 1512, 1594
Barttelot, G. F. 707
——— *Sir* W. B. 501*b*
Barwell, E. E. 1227, 1353
Barwood, A. V. 1551
Basevi, W. H. 1508, 1590
——— W. H. F. 1220, 1361
V. Bashford, T. E. 1560
——— W. T. 1166*d*
M. Baskerville, C. H. L. 465
Bass, P. de S. 1508, 1590
——— W. 944*c*, 971*a*, 983*d*
V. Bassano, H. F. 977
Basset, W. F. 1118, 1190
Bassett, F. M. 652, 658
V. ——— J. 484
——— J. C. 926, 490, 1292
V. ——— J. C. 833
——— J. R. 56, 926
F. ——— T. B. 185
——— T. P. 457, 1296
Bastard, R. 604
Bastian, W. 1451
V. Bastow, F. S. 640
——— H. V. 640, 672
Bastyan, S. J. 944*c*, 983 *f*
Basu, B. D. 1392, 1479
V. Batchelor, C. 881
——— E., *Esq.* 1513
——— J. 1549
——— J. W. 1147*b*
Batchelor, T. 22, 988
——— V. 765
——— V. A. 942*a*, 977
Bate, A. L. F. 1187
——— H. 1554
——— R. E. 1242, 1294
——— T. E. L. 130, 1473
——— T. R. F. 97, 943*d*, 993*c*
——— W. T. McG. 788
Bateman, B. M. 949, 993
V. ——— C. M. 794
V. ——— H. D. 984
——— H. R. 1164
Bateman-Champain, A. P. 1216, 1439
——— C. E. 1239, 1436
——— H. F. 1292, 1451
V. Bateman-Hanbury, *Hon.* C. S. M. 904*a*
V. Bates, A. S., *Lond. V.R.C.* 989
V. ——— A. S., 4 *V.B. R. Fus.* 582
V. ——— C. L. 995*a*
——— C. R. 949*b*, 989
V. ——— D. 881
——— F. J. 1239
V. ——— G. N. 845
——— H. C. 997, 1170
V. ——— J. 703, 704
V. ——— J. E. 776
V. ——— J. H. 858
——— S. G. 185
V. ——— T. E. C. 581*a*
——— W. G. H 1104
Bateson J. F. 901*d*
——— J. H. 956, 990, 1209
Bath, A. E. 997, 314
——— F. N., *Esq.* 1513
Y. ——— T. H., *Marq. of* 215
Bathe, J. M. 765
M. Bathurst, *Hon.* A. B. 750
——— A. H. 996
V. ——— H. M. 541
M. ——— S. H., *Esq.* 750
F. Batley, R. C. 193
Batt, F. 1549
——— R. C. 576, 601
V. ——— W. E. 360
V. Battcock, G. A. 992
Batten, F. G. 29, 1214, 135
M. ——— H. C. C. 550
M. ——— H. C. G. 949
——— H. H. 1241, 1280
——— H. W., *Esq.* 1511
——— J. B. 978
——— J. H. S. 994
V. Battersby, G. L. 1
——— H. L. 1
——— J. 1
V. ——— J. H. 6
——— J. P. 6
——— T. P. 26*a*, 1
Battesson, *Miss* V. L. 1
V. Battie-Wrightson, B. 1
Battin, J. 1
Battine, R. St. C. 22, 1
Battiscombe, C. 196, 1
Battishill, P. F. 1
V. Battle, *Rev.* G. E. 1
Battley, R. C. L. 1
M. ——— W. D'O. 1
V. Batty, *Rev.* A. H. 1
——— H. R. J. 1
Battye, A. R. 1228, 1
——— A. H. 1212 1
——— R. C. 1
——— C. W. 1
——— H. M. 1228, 1
——— I. D. 1228, 1
——— M. McF. 1
——— W. R. 1
Baugh, M. W. 1
Baumgartner, J. J. 1
V. Bawden, W. A. 1
M. Baxendale, G. V. 1
V. ——— J. F. E. 1
V. Baxter, C. 1
——— E. A. 1
V. ——— F. H. 1
——— G. L. 1
——— H. 1
——— H. H. 394, 1
——— R. E. 1
——— P. R. E. 126, 1
——— R. T. 1
V. ——— W., *Gard. Hitchin.* 1
V. ——— W., *Sheet L.I.* 1
V. ——— W. H. 1
V. ——— W. R. 1
Bayard, E. 1
V Bayfield, D. S. 1
Bayford, E. H. 1
Bayley, A. C. 1
——— B. J. L. 942
——— F. 1
Bayley, A. F. 202, 1
——— A. G. 1
——— A. L. 125, 1
——— C. H. 1
——— E. C. 1228, 1
——— E. E. W. 1
——— F. G. 1
——— G. E. 57a, 1
——— G. H. W. 26, 1
——— L. C. L. 1228, 1
——— L. S. 2 4, 1
——— S. F. 1
——— W. E. 1

Digitized by Google

Bayley-Worthington, A. E. 206
Bayliff, R. L. 1445
Bayliffe, A. D. 1128
Baylis, C. A. 1549
Bayliss, J. W. 196
Bayly, A. R. 269, 277
——— A. W. L. 24, 70, 113, 1196, 1412
——— C. J. 745
——— E. A. T. 708
——— G. C. 87a, 1120
——— J. 191
Bayman, F. J. 1554b
Bayne, C. M. 262
Baynes, Rt. Rev. A. H. 206
——— C. R. 27a, 1210, 1262
——— Rev. J. P 489
——— R. M. S. 653a
Baynham, Rev. J. H. 1459
Bazagiette, L. H. 619
Baseley, W. N. 618a
Bazett, S. 1221, 1433
Bazley, W. N. 1001a
——— W. T. 461, 463
Bazley-White, R. B. L. 987
Beach, C. A. 1559
——— G. 978
——— J. H. W. 1165a
——— T. B. 48, 1156
——— W. H. 457, 1296
Beachim-Beauchamp, F. 631
Beadle, R. D. 1243, 1344
Beadnell, H. O. M. 1165
Beadon, A. E. 1508, 1520
——— E. S. 630
——— F. W. 792
——— G. C. 1212
——— H. C. 1223
——— L. R. 1143a
——— R. H. 1147
——— V. 1243, 1431
——— W. 1218, 1350
Beal, G. F. 140
Beale, A. 1205, 1394
——— G. H. 157
——— G. J. 1566
——— S. W. P. 808
——— W., Ind. Army 1220
——— W., Wt. Off. 1534
Beale-Browne, D. J. E. 160
Beales, E. W., jun. 625
——— W. L. 999
Bealey, A. C. 684
——— F. A. H. 655
Beall, R. M. 586, 587
——— F. W. 662
Beaman, A. A. H. 1249, 1262, 1397
——— G. P. R. 1223, 1262
——— W. K. 1165a
Beames, H. P. M. 470
Beamish, H. D 55, 660
——— Miss R. 1467
M. Beamish, R. de B. 318
——— S. R. C. H. 1510, 1222
——— Miss S. O. 1467
M. ——— W. D. 1109
M. ——— W. E. 60a, 1110c
——— W. S. 266, 300
V. Bean, C. A. 590
——— F. T. 653, 653a
——— J. A. 1240, 1390
V. ——— J. H. 411
——— M. G. 1249, 1272
V. Bear, F. J. 581a
——— J. 1569
Beard, F. 1560
V. ——— G. R. 407
——— J. J., Esq. 1509
V. ——— T. 657
Beardmore, C. F. H. 20, 1506, 1518
Beardsley, W. J. 266, 354
Bearne, L. C. 1145a
Beasley, J. H. M. 255, 293
——— R. L. 748
V. ——— T. C. P. 664
V. Beatley, W. C. 566
V. Beaton, M. 1069
V. ——— W. 348
Beatson, C. H. 130, 1261, 1473
——— F. C. 25a 73, 122
V. ——— G. T. 1166d
——— S. B. 113, 1196
——— W. J. A. 125a, 222, 272a
Beattie, A. 1093, 1094
M. ——— A. R. 662
——— F. 1042
——— J. O. 1250
——— M. A. 256, 264, 293
——— M. H. 989
V. ——— W. 1093
V. ——— W. A. 396
Beatty, D. 6a
——— G. A. H. 1222, 1260
——— Rev. J. 1257
——— L. N. 1218, 1261
——— M. O. 1164a
——— P. V. 1168a
——— R. G. 1242, 1256
——— W. D. 457
Beaty-Pownall, G. R. 796
V. Beauchamp, Rt. Hon. W., Earl 410
Beauclerk, A. N. 1008
V ——— Lord O. de V. 206
Beaufort, F. H. 589
V. ——— H. A. W. F. Duke of 1, 194
V. Beaumont, D. J. 753
V. ——— Rev. Canon F. M. 574a
——— G. A. H. 971
——— G. L. 1453
——— H. 56, 681
V ——— J. W. 470
——— P. 567
——— S. J. G 1244, 1390
V ——— T S. 705
Beavan, C. L., esq. 44
V Beaven, R. A. G. 631
Beavis, A. B., Esq. 1507
Beazeley, G. A. 451
V. Beazley, J. G. 891
V. ——— J. G. B. 588
——— W. E. 1249, 1250
V. Beazor, Rev. J. A. 26a
Becher, A. C. 1187, 1193
——— C. M. L. 1072
——— Miss E H. 51, 1465
——— G. A. 1222, 1269
——— H. S. 1221, 1419
V. ——— J. P. 910
——— L. R. 458
——— M. A. N. 725
M. Beck, C. H. 698
——— Miss H. 1464
——— R. A. 688, 689
V ——— F. R. 601
M. ——— H. 759
V. ——— Rev. J. 541
——— J. E. 1558
——— R. C. 1246, 1318
M. Becke, J. 26, 683
——— J. H. W. 904
Becker, C. T. 125, 135a
V. Beckett, A. M. 699
——— J. D. M. 898
Beckham, A. T. G. 1249, 1339
——— L. G. 1201
Beckley, T. H. 244, 278
Beckwith, A. T. 590, 827
V. ——— H. L. 569
——— W. J. 1563
——— W. M. 501
V. Beddard, W. O. 400
Beddek, R. E. 1218, 1266
Y. Beddington, C. 214a
——— E. H. L. 167
M. ——— F. M. 946
V. Beddoe, A. F. 567
M. Beddoes, H. R. 111
V. Beddow, A. 599
Beddy, B. L. 1143a
——— P. L. 1232, 1247
Bedell, E. A. 1493
Bedford, C. H. 1478
——— Admiral Sir F. G. D. 32
——— F. H., Esq. 1513
M. & V. ——— H. A., Duke of 653, 657a, 1129
V. ——— J. 1020
M. ——— W. 319
——— W. G. A. 1151
M. Bedingfeld, E. G. 322, 323
Bedwell, E. P. 243, 278
V. Beeby, A. J. 481
Y. Beech, J. R. 206
Y. ——— R. J. 214
——— Beechey, E. E. 1554
M. Beeching, C. F. 65, 1181
V. Beeks, A. A. 365
M. Beeman, A. C. 938
——— S. W. 1244, 1438
——— Beer, C. A. 1249, 1301
——— V. L. 89c, 254, 296
V. Beesley, R. W. 1166a
Beeton, E. C. 804
V. Beever, C. P. 694
——— M. 544
——— W. C. 1155
Begbey, H. 1500
Begbie, A. S. 1216, 1306
——— F. W. 1189
——— R. P. G. 263, 303
Begg, G. D. 89
V. ——— Rev. H. C. 694
——— R. H. 259, 430, 1294
M. Beggs, S T. 1166, 1166a
V. Behr, C. V. O. 395
V. Behrend, E. A. 263
V. ——— H. D 263
Behrens, T. T. 4a, 454
Beit, F. V. O. 1462
Beith, R. D. 1445
V. Bekenn, G. H. R. 573
Belchamber, D. F. Esq. 1513
Belcher, H. 141
——— H. T 941, 944a, 962
——— Miss L. 1464
——— R. G. H. 1128
V. ——— W. M 396
Belfield, A. G N. 613
——— H. R. 9a, 70, 114
Belgrave, H. D. 88, 939
——— J. D. 942b, 975
V Belhaven and Stenton, A. C., Lord 476
V. Belk, T. 490
——— W. 77, 143
V. Bell, A. 742
——— A. D. 155
V. ——— A. D. 78a
——— A. H. 454
V. ——— A. H. 532
——— A. I. 1540
——— A. M. MacG. 689
V. ——— C. F. 701
——— C. T. 946, 421
——— C. V. M. 912
V. ——— C. W. 608
——— E. 755
——— E. I. 575a
——— E. J. 1236, 1412
V. ——— E. J. 729
——— F. 1053
V. ——— F. R. 556
——— F. C. 437
——— F. de B 595, 996
——— F. J. H. 1071
V. ——— F. O. 653
——— G. H., S. Lan. R. 85, 1220, 1234
V. ——— G. J. H. 1476
——— G. M. 531, 532

Digitized by Google

V. Bell, Rev. H. C 966a
——— H. C. F. 969
——— H. G. 439
——— H. H. 913
——— H. H. J., Esq. 29a
——— H. L. G. 483, 473
V. ——— H. O. 566, 1147d
——— H. P. 1216, 1342
V. ——— H. S. 401
——— H. W. 1088
V. ——— J. 184
——— J. A. 27, 122, 1207
V. ——— Rev. J. A. 776
——— J. A. D. 1242, 1268
——— J. A. R. 129a, 1506, 1517
——— J. B. 1219, 1220
——— J. G. 1164b
V. ——— J. J. 184
V. ——— J. S. 1100a
V. ——— J. W. 809
——— K. D. 260, 311
——— L. C. 1539
——— L. M. 1216, 1313
——— L. R. G. 5, 183, 175
——— M. A. R. 1226, 1350
——— M. D. 992, 311
——— M. G. R. 1117
V. ——— M. H. L. 675
V. ——— M. J. 1041
V. ——— O. J. 711
V. ——— P. 566
——— P. J., Esq. 1513
——— R., Esq. 1511
V. ——— R. 675
——— R. C. 1219 1288
——— R. D. C. 243g, 274
——— R. F. 1092, 1026
——— R. M. 1215
V. ——— Rev. R. W. 568
M. ——— R. W. P. 670
——— S. P. 944, 280
——— T. 525
V. ——— T. G. 365
M. ——— W. 1173
V. ——— W. A. J. 203
——— W. B. 1247, 1285
——— W. C. H. 27, 242, 427
M. ——— W. F. I. 674
V. ——— W. H. D. 197a
——— W. J. E. 1165a
V. ——— W. W. 881
Bell-Kingsley, H. E. W. 1249, 1484
——— R. L. F. 1247, 1431
V. Bell Lorraine, R. T. 730
Bell-Smyth, J. A. 145
V. Bell Todd, G. 1049
Bellairs, N. E. B. 10, 86, 261, 423
——— Str W. 927
V. Bellamy, A. 361
——— A. L. 595
——— P. J. 795
——— R. 803, 898
M. Bellew, Str H. C. G. 1080b
M. ——— H. E. 615
Belli-Bivar, H. F. 1250
Bellingham, A. M. 141
——— R. C. N. 243h, 276
——— W. H. 1561
Bellville, G. E. 167
Bellwood, C. P. 660
——— F. 604
V. Belos, E. M., jun. 601

V Belper, Rt. Hon. H., Lord 1, 906
V. Bemrose, W. W. 906a
Benbow, A. 944e, 971c
——— J. E. 38, 1506, 1519
Bencini, A. 913
Bendall, T. A. 559
Bendyshe, R. N. 1445
Benet, H. V. F. 679
Benett, A. M. 1165a
——— H. C. 1447
M. Benett-Dampier, W. H. 698
Benfield, R. 1543
Bengough, D. H. V. 55, 569
Benham, F. B. 244a 281a
V ——— G. C. 900
V. Benjamin, B. B. 1125
Benke, A. 1543
Benn, H. G. 1217, 1283
V. ——— I. B. H. 940a
V. ——— I. H. 940
——— J. P. 1235, 1287
——— R. A. K. 1217
V Bennet, R. W. K. 586
——— J. 1533
Bennett, A. D. 1250
V. ——— A. J. M. 1100
V. ——— Rev. A. S. 837
——— C. B. F. 772
V ——— C. G., Wills R. 991
——— C. H., Worc. R. 755
——— C. H., I. M. S. 1876, 1474
——— E. 1164
——— E. R. S. 1238, 1260
V. ——— E. N. 892
V. ——— E. W. 808
——— F. L. 255, 314a
V. ——— G. R. 476
V. ——— G. R. 519
V. ——— G. W. M. 539
——— H., Ind. Army 1249, 1451
——— H., I. M. S. 1479
——— H. Wt. Off. 1550
——— J. 1541
——— J. A. 1165a
V. ——— J. B. H. 1036
——— J. C. Jun. 1055
——— J. F. 1237, 1353
——— J. H. 1236, 1284
V. ——— J. R. 1001a
V. ——— J. W. 1166c
V. ——— L. W. 542a
——— M. F. 1447
M. ——— N. C. 1094
——— O. D. 1247, 1323
——— R. 1500
——— R. C., Esq. 1511
V. ——— R. C. S. 907
——— R. D. 961
——— T. E. 1145
V. ——— T. G. 754
——— V. B. 1480
——— W. 1163
V ——— W. B. 1039
——— W. de C. 1147

V Bennett, W. B. 973
——— W. J. 1147a
——— W. L. 1164
——— W. P. 287, 296
——— W. T. 1535
V. Bennis, D. F. 1038
M. Bennitt, H. P. 68 98, 230
Benoy, Rev. J. 1456
Benskin, J. 457
Bensley, C. H. 1480
——— C. N. 1431, 1477
Benson, C. B. 969, 971
V. ——— E. G. D. 1030
M. ——— E. W. 1170b
——— F. W. 5, 70, 98, 112, 175
——— G. A. 1166
M. ——— J. M. 637
V. ——— J. M. 484
——— J. P. 779, 775
——— P. H. 129a, 1473
——— R. 43a, 275
——— R. E. 643
——— R. H. B. 286, 364, 392
——— R. P. 248, 397
V. ——— T. 1080
——— T. B. 669
——— W. 1165a
V. ——— W. A. 1099
——— W. G. S. 1806, 1519
Benson-Cooke, F. G. 632
Bent, A. M. 1167
V. Benthall, J. L. 210
V. Bentham, A. 859
V ——— J. P. L. 865
V. ——— W. L. 865
V. Bentinck, Lord H. O. 159a
——— H. D. 501b
V. ——— R. 159a
——— W. G. 66a
Bentley, C. A. C 870
V. ——— F. I. 1004
——— G. M. 930
——— G. W. 960
——— W. 913
V. ——— W. L. 1166a
M. Bentlif, P. B. 1172
Bently, H. R. 97
Benton, H. G. 1249, 1265
——— I. 263a, 309
——— N. W. 456
——— W. B. 1246, 1294
M. Benwell, C. 799
——— R. L. 1236, 1265
V. Bennie, G. G. 1102
V. ——— R. M. 736
Beor, B. R. W. 243g, 278a
Bere, F. W 694
Beresford, C. C. de la P. 485
——— C. V. 787, 1096
——— G. de la P. 1260, 1261
V. ——— J. B. de la P. 543a
——— Hon. J. G. H. H. 186

Beresford, K. 1
——— M. de la P.
——— Lord M. T.
P.
V ——— P. W.
V. ——— R. de la P.
——— R. H. B.
P.
Beresford-Ash, W. R. E.
Berger, A.
——— R. L. C.
V. Bergius, A. N.
Bergne, E. R.
M. Berington, C. M.
V. Berkeley, A. R.
——— C. R.
V. ——— C. W.
——— F.
M. ——— F. G. J.
M. ——— J. J. F.
——— M. H. F.
——— R. R.
——— R. R.
——— R. R. G.
——— T. W. R.
Berkeley-Hill, R. R.
Berkley, J.
V. Berningham-Owen-Ruthven, T. O.
M Bernard, A. V.
V. ——— C. A.
——— D. J. C. K.
——— R. R.
——— R. H.
V. ——— G. L. F.
——— H. C.
——— J. F.
——— L. A.
——— R. P. H.
——— W. K.
Berns, J. G.
——— J. L.
Berners, H. H.
——— R. A.
V. Berridge, C.
——— W.
Berrington, C. T. D.
Berrow, J.
V. Berry, A.
——— A. P.
V. ——— A. R.
V. ——— Rev. B. A.
M. ——— E.
——— E. R.
——— H. E.
V. ——— H. P.
——— J.
V. ——— J. R.
V. ——— R. R.
——— R. G. J. J.
V. ——— S. C.
V. ——— W.
Berryman, R. R. F.
M. ——— F. H.
——— H. A.
——— W. R.

Digitized by Google

arthon, A. P. 617, 1107
—— C. P. 644, 645
—— H. W. 1284
—— H. W. 719a
Bartie-Clay, N. S. 245, 421
Bertram, H. 492
—— W. 1040
—— W. S. 730
Berwick, E. B. H. 477
—— T. H., *Lord* 209
Besant, P. E. 88a, 568
—— W. H. 1189
Besly, B. H. 619
Best, A. 1587b
—— P. 357
—— T. A. D. 743, 746
—— W.H.G.H. 66, 1166a
—— W. J. 393
Bestley, W. 1547
Beswick, H. 1535
Betenson, A. 965
Betham, R. J. A. 341
—— R. M. 1211, 1390
Bethell, A. B. 55, 941, 457
—— E. H. 71
—— H. A. 233, 283c
—— H. K. 1947, 1481
—— L. A. 1235, 1480
—— T. H. 574
Bethune, A. A. 1194
—— R. C. 18, 70a, 90a, 117
—— H. A. 895
Betson, *Rev.* W. J. 908a
Betts, J. 46, 133
Betteridge, W. 1572
Betterton, A. H. 189a
Bettinson, G.Y. 601, 1147d
Betton-Foster, G. H. 259, 314a
Betts, A. J. V. 1485
—— J. 45, 134
Betts-Brown, J. D. 529
Betty, J. F. 102c
—— P. K. 453, 474
—— W. R. P. K. 937
Beuttler, V. O. 789
Bevan, *Rev.* E. L. 719a
—— *Ven.* H. R. J. 480
—— *Lt.* H. G. R., *R.N.* 50a
—— *Rev.* W. L. 719a
Beveridge, D. 865
—— D. C. 736
—— H. 846
—— R. R. 1028a
—— *Rev.* W. W. 1096a
—— W.W.O. 48a, 1189
Beverley, W. H. 60a, 596
Beville, C. H. 1214
—— F. G. 1215
—— H. G. P. 1222
Bevington, L. F. 1249, 1390
V. —— R. K. 540a
V. Bevir, H. 993
V. —— J. 837
V. Bevis, C. T. 474
V. —— C. W. 474
V. —— R. H. P. 474
Bewes, A. E. 1446
Bewicke-Copley, E. C. A. B. 15, 72, 190
Bewley, A. W. 1192
V. —— E. 802
Bewsher, W. D. 827
Beynon, H. L. N. 28, 78a, 250, 422
—— L. St. P. 804
—— W. G. L. 28, 1217, 1425
Beyts, R. F. S. 1240, 1408
—— W. G. 1159
Bhanwar Amar Singh 1250
Bhola Nauth 1378
V. Bibby, H. L. 199a
V. —— J. R. 375
V. Bibby-Hesketh, C.H. 199a
M. Bichard, J. 1170b
V. Bicker-Caarten, G. 963
V. Bickers-Stephenson, W. J. 564
—— Bickerstaffe-Drew, *Rev.* F. B. D. 1458
V. Bickersteth, E. C. 991
V. —— R. M. 966a
V. —— *Rev.* S. 642
M. Bickerton, R. H. 638
Bickford, A. L. 1227, 1352
—— E. 88c, 247, 309
—— H. C. 41, 150
—— M. H 953
—— W. W. 1227, 1395
V. Bickford-Smith, J. C. 783
V. —— W. N. 783
V. Bicknell, C. H. 976, 976a
—— H. P. F. 960, 962
—— M. B. 948, 490
Bicks, C. R. 1584
M. Bidder, H. F 805
Biddulph, A. L. N. 243*f*, 279a
—— G. W. 88a, 126a, 234, 268
—— H., *R. Art.* 296, 279a
—— H., *R. Eng.* 452
—— H. M. 76, 1116
M. —— H. W. 1090
—— M. 1506, 1520
—— N. T. 1023
—— *Sir* R. 49, 238
—— S. F. 126a, 1203, 1270
Bidgood, T. R. W. 249, 292
Bidie, G., *Surg.-Gen.* 2
—— G., *I.M.S.* 1479
V. Bidwell, E. P. 368
V. —— L. A. 137
—— R. F. 1223, 1390
Bigg-Wither, F. 1226, 1396
Biggam, T. 1163
Bigge, *Sir* A. J. 2
V. —— H. F. 485a
—— J. N. 971
—— T. A. H. 19, 445
V. Biggs, B. G. D. 1027
—— O. W. 49 454
V. —— E. K. 399
V. —— G. T. 471
M. —— G. W. 669, 670a
—— H. V. 446
—— J. N. 260, 314a
—— L. A. M. 1945, 1416
M. —— N. M. 63, 866
—— S. C. 1245, 1401
—— W. H. 1499
M. Biggs-Atkinson, T.B. 670
Bignell, B. H. 1230, 1481
—— C. A. 1249, 1302
—— G. N. 1260, 1343
—— R. G. 263a, 303
—— R. L. 1238, 1239
Bigwood, T. A. 1542
Bikaner, *His Highness Sir* Ganga Singh, Maharaja of 1253
V. Bilbrough, *Rev.* H. E. 365
V. Bilderbeck, C. L. O'S. 474
M. Bill, C. 1010
—— J. F. 62, 716
—— J. G 965, 310
Billing, C. G. 1449
—— W. 1532
Billingham, J. A. L. 1462
Bills, *Miss* S. K. 1464
V. Billson, A. 864
V. Bilton, B. A. 414
—— *Miss* C. T. 1464
—— J. M. 1551
V. Bindloss, A. H. 977
V. —— R. A. M. 972
V. —— R. F. 1167, 1188
M. Binet, C. 1172
Bingay, H. L. 455
V. Bingham A. E. 484
—— *Hon.* A.M.R. 22, 186
—— *Hon.* C. E 126a, 142
—— C. H. 963a
—— C. H. M. 1143a
V. —— D. A. 598
—— D. C. 501c
—— *Hon.* F.R. 235, 271d
V. —— G. C., *Lord* 963a
V. —— *Hon.* J. D. Y. 166
V. —— *Sir* J. R. 483
—— R. C. 501c
—— W. H. 1231, 1362
Bingley, A. G. R. 997
—— A. H. 94, 1907, 1305
Binney, A. F. 1441
—— E. V. 436
V. —— *Rev.* M. F. R. 777a
V. —— *Rev.* W. H. 703
V. Binnie, T. R. 539a
Binning, G., *Lord* 902
V. —— W. W. R. 799
Binnington, W. 1559
Binny, A. C. M. 1249 1315
—— A. J. M. 1238a, 1252
—— S. M. 1506, 1520
—— S. S. 17c 196a
Binsteed, G. C. 897
V. Biram, F. S. 861
Birch, A. G. 1147b
—— A. H. C. 247, 308
—— C. 613 614
Birch, C. F. M. 243, 1418
—— C. T. 249g, 277a
V. —— de B. 1166c
—— E. M. 241, 981
M. —— E. M. 978a
—— F. H. J. 246, 293
—— F. W. 1219, 1237
—— J. 1017
V. —— *Rev.* J. A. G. 1027
—— J. F. N. 286, 271a
—— P. Y. 263, 312
—— S. C. 138
—— V. K 1220, 1279
—— W. 541, 542
V. —— W. S 647
Birchall, A. P. 577
V. —— E. V. D. 393
V. —— J. D. 194
—— K. F. 788
Birch am, H. F. W. 969
V. Bird, A. 273
—— A. C. 1249, 1299
V. —— A. G. 880
—— A. J. G. 456, 1296
—— C. A. 456
—— C. J. G. 1236, 1345
M. —— D'A. H. 599
V. —— E. R. 980
V. —— F. J. 631
—— G.E.G.W. 1506, 1519
—— G. R. 1240, 1302
V. —— *Rev.* H. G. 966
—— H. J. G. 58a, 636
—— H. S. G. 1449
V. —— *Rev.* J. G 704
—— *Rev.* J. T. 1459
—— L. W. 926
—— M. H. C. 9a, 264
V. —— P. C. 1058
V. —— P. J. S. 417
—— R. 1479
—— S. 74a, 575
—— W. A. H. 1248, 1290
—— W. D. 42, 75, 94, 127, 535
—— W. F. 1246, 1344
—— W. H. 1570
V. —— W. T. 789
Birdwood, C. W. B. 1243, 1427
—— G. C. MoD 1210
—— G. T. 1479
—— H B.27, 1235, 1287
—— R. L. 1235, 1418
—— W. R. 2, 25, 1226, 1906, 1v62
—— W. S. 127a, 1201
V. Birkbeck, A. 410
V. —— B. 204a
V. —— J. 793
V —— J. B. 472
—— M. 1250
—— V. J. 61, 772
—— W. H. 42, 78, 121a
Birkby, W. J. 1551
Birkett, G. H. 716
V. —— M. 769
—— R. M. 804
V. Birkin, C. W. 909
V. —— H. L. 206
V. —— P. A. 2055
Birley, B. L. 552
V. —— *Rev.* H. H. 366
—— R. A. 54, 941, 988, 497
V. —— R. K. 390

Digitized by Google

V. Birmingham, *Rt. Rev.*, C., *Lord Bishop of* 373
——— J. 1551
Birney, C. F. 454
V. Birrell, A. 1041
——— R. T. F. 1161, 1165*a*
V. ——— H. A. 719*a*
V. ——— J. 1100*a*, 1147*d*
——— W. G. 1183
M. Birt, A. W. 633
——— C. 1155
V. ——— D K. C. 542*b*
——— R. W. 1024, 1030*b*
——— L. H. 926
V. Birts, W. T. W. 980
V. Birtwhistle, F. 768
——— J. C. D. 804
V. Birtwistle, A. 885
V. ——— R. 770
Biscoe, A. J. 1072
——— H. V. 1238, 1270
——— J. S. 1137
——— J. V. M. 1243
——— W. W. 1038*a*, 1270
M. Bisdee T. E. 639
V. Bishop, A. C. 1127
M. ——— A. C. 896
——— C. A. 341, 1442
——— C. F. 89*a* 261, 309*a*
——— C. L. N. 1440
V. ——— C. R. 634
——— F. C. N. 1442
M. ——— F. E. 65, 1161
M. ——— G. H. 930
M. ——— H. D. 1174
V. ——— H. E. 404
——— H. O. 679
——— J. D. J. 747
V. ——— J. G. 729
V. ——— J. W. 867 868
V. ——— S. H. 844
——— W. S. G. 1499
Biss, H. C. J. 681
M. Bissell, F. H. 1166*a*
Bisset, E. 1392, 1455
——— J. S 456
V. ——— W. 468
Bittles, G. H. 1531
Bittleston, G. H. 194, 245
——— K.G., 175, 243*g*, 451
——— N. A. 621
Black, A. 717, 718*a*
V. ——— A. 1096
M. ——— A. B. 962
——— C. E. 660
——— C. H. G. 1238, 1284
V. ——— F. A. 878
——— F. W., *Esq.* 52*a*
V. ——— G. 809
M. ——— G. A. 598
——— G. C. S. 1243, 1306
V. ——— G. H. 1100
V. ——— G. H., 1*Notts.* 909*a*
V. ——— *Rev.* J. 1060
——— J. A. 1491
——— J. B. 1564
——— J. C. L. 1141*a*
V. ——— J. D. 736
M. ——— J. G. 622
——— M. A. 149
——— R. B. 55, 1164
V ——— R. R. 884
——— S. 1104*a*
——— T. S 909*a*
——— W. 1537*b*
V. ——— W. C. 42, 1919, 1309
V. Black, W. F. 670
——— W. McM. 1244, 1354
V. ——— W. R. 1050
M. ——— W. T. 341
Black-Hawkins, E. C. B. 135
——— C. C. R. 926
Blackader, C. G. 959
M. Blackall, C. W. 546
V. Blackall-Simonds, G. P. 186
Blackbourne, *Rev.* J. 1459
V. Blackburn A. 491
——— C. H. 1250, 1295
M. ——— G. A. 906
——— J. E. 15, 118, 443
——— J H. J. 150
V. ——— W. H., *E. York E.* 649
V. ——— W. H., *Notts.* 909
V. Blackburne, *Rev.* F. G. 685
M. ——— G. I. 853
——— *Rev.* H. W. 1461
M. ——— R. I. 858
Blackden, L. S. 1125
Blacker, F. St. J. 1113
——— L. V. S. 1250
——— W. F. 1081
Blackett, C. M. 1131
——— C. P. 592
——— *Sir* E. W. 100
——— R. 743
V. ——— W. C. 1029
Blackham, R. J. 1161
V. Blackiston, H. 407
V. Blacklaws, J. N. 1060
V. Blackledge, W. T. 389
Blackler, *E.* 1542
Blackman, W. 47*a*
——— W. S. 1451
V. Blackwall, J. E. 908
Blackwell, C. T. 1155
——— F. 460
——— H. 1249, 1395
M. ——— L. N. 467*b*
——— T. S. 1165*a*
——— W. 621
——— W. R. 1169
Blackwood, A. P. 796
M. ——— C. H. 314*b*
——— F. H. 604
——— *Lord* F. T. Hamilton-Temple 160
M. ——— J. L. 340
——— R. M. 60, 98, 904
M. ——— T. G. 653*a*
Blades, W. W. 1499
V. Bladworth, R. 641
Blagrove, G. E. 889
V. Blaikie, C. L. 396
M. Blaikie Hislop, D. 734
Blaine, R. E. 688, 978
Blair, A. 45, 80, 723
M. ——— A. H. 86, 598
V. ——— A. N. 1198
V. ——— A. S. 534
V. Blair, D., *Ld.* 898
V. ——— D., *2nd Ld.* 532
——— D. A. 1233, 1430
——— D. J. N. 1247, 1256
——— E. McL. 446
V. ——— F. G. 1092
V. ——— G. A. 983
——— G. C. 706
——— G. L. 1239, 1333
——— J. M. 877 (2)
V. ——— R. 740
V. ——— *Rev.* R. 1043
——— R. C. 1233, 1438
——— R. W. C. 1238, 1409
V. ——— W. J. 739
——— W. K. P. 57*a*, 243*a*, 431
M. Blair-Cunynghame, R. C. 879
V. Blake, A. O'B. E. 196*a*
——— C. R. 342*f*, 950
——— E., *Bd.-Mr.* 1353
——— E., *Schwr.* 1537
——— R. A. C. 1088
M. ——— F. D. 333
M. ——— F. W. R. 806
——— G. A. 1544
V. ——— G. P. 933, 934
V. ——— G. R. 981
——— G. S. 1147*a*
——— *Sir* H. A. 34
——— H. A. R. 1335
M. ——— J. R. W. 710
——— M. F. 971
V. ——— S. J. 976
M. ——— V. A. 734
V. ——— V. J. 536
——— W. A 966
V ——— W. H. 369
V. ——— W. L. 600
——— W. L. F. 976
V. Blake-Campbell, St. J. F. 966*a*
Blakely, *Miss* M. M. 1464
Blakeney, H. N. 989
M. ——— J. R. C. 61*a*, 96*a*
V. ——— *Rev.* J. St. L. 419
V. ——— *Rev. Canon* R. 666
——— R. B. D. 62, 451
——— W. R. A. 1210, 1254
M. Blaker, H. H. 798
Blakeway, D. R. 1230
——— J. P. 448
V. ——— *Rev.* P J. T. 903
Blakiston-Houston, J. 60, 169
Blakiston Houston, J. E. 159
Blamey, S. H. 1145*a*
M Blanch, L. E. 999
V Bland, A. J. 678
V ——— C. 532
——— C. E. W. 734
——— E. H 448
——— W. A., *Esq.* 6, 1307
——— W. St. C. 13, 59, 265, 439
Bland-Hunt, E. S. & [illegible]
V. Blandford, J. W. 127
V. ——— L. J.
M. Blandy, C. M.
——— L. F.
Blane, C. F. 13
——— H. S.
Blanford, C. R.
M. ——— F. R.
——— P. T.
——— W. G. 31
Blathwayt, G. W.
——— H. W.
Blay, J A.
Bleakley, G.
Blencowe, A. J. W.
——— E. P.
Blenkinsop, A. P.
——— F. L.
——— L. J.
Blennerhassett, R. R.
Blew, *Miss* H.
Blewitt, R. A. R.
——— C.
——— G.
——— G. T.
V. ——— H. A
——— W. R.
Bliss, A. H. O.
——— C.
——— E. W.
——— J. A.
——— J. P.
——— P. W.
——— T. G. C.
——— W. M.
V. Blisard, J. H.
V Blisard, A. R.
Block, A.
——— A. H.
——— M. W. P.
Blockey, H. S.
M Blockley, A. W.
——— H. J.
V. Blogg, *Rev.* H. R.
Blois, D. G.
V. ——— E. S.
Blois-Johnson, T. G.
V. Blome-Jones, D. H.
Blomfield, C. G. E.
——— C. J.
Blood, *Sir* B.
——— R.
V. ——— J. N.
——— W. H.
——— W. P.
V. Bloom, F.
——— H. C. R.
Bloomfield, A. K.
——— K. R.
Blore, H. E.
M. Blosse, R. C. L.
Blount, G. H. R.
——— G. P. C.
——— H.
Blount-Dinwiddie, J.
Blozham V. W.

Digitized by Google

Blumberg, H. D' A. 959
——— H. E. 1445
Blumenthal, A. Z. 943c, 974
Blumfeld, J. L. 977
Blundell, C. W. 961
Blundell - Hollinshead-Blundell, D. H. 9a, 81, 969
Blunt, A. St. J. 1016
——— C. D. McK. 1047
——— C. E. G. 53
——— C. J. 1495
——— D. H. 612, 614
——— E. 28, 118, 443
——— E. H. 35a 937
——— G. C. G. 1145a
——— W. E. O. C. 1508, 1520
——— W. S. 456
Blyth, A. 1138
——— B. H. 491
——— C. F. T. 1130
——— F. A. 128, 1201, 1261
——— J. 890
——— J. A. 192a
——— R. 369
——— R. A. 193a
——— R. C. P. 748
V. Blythswood, A. C., *Lord* 1, 1038, 1095
Boag, H. 146
Boalth, W. H. 1487
Board, A. G. 716
——— A. P. 374
Boardman, T. H. 807
Boase, E. L. 879
——— G. O. 943d, 983
Bock, C. A. 1039
——— H. J. R. 1041
Bockett-Pugh, H. A. D. 748
Bockmaster, H. 1160
Bocquet, R. N. 467
Boddam, E. B. C. 78a, 1218, 1496
Boddam-Whetham, C. 943, 979
——— S. A. 943b, 976
Boddington, H., *Lam. Fus.* 666
——— H., *Manch. R.* 1001a
——— H. S. 1012
Boddy, R. J. 17a, 689
Bodé, L. W. 75
Bodel, *Rev.* J. 894
Boden, A. D. 954, 1117
——— *Rev.* C. 908a
Bodington, *Rev.* E. J. 994
——— P. J. 144
Bodkin, L. F. 1242, ———— *Rev.* W. D. 887
Body, *Miss* E. 1464
——— G. 912
——— K. M. 42a, 943f, 431
Boger, D. 36a, 695
——— R. A. 456
Boger, R. W. 74a, 227
M. Boggis, W. J. 56, 998
Bogle, A. H. 1247, 1335
——— R. W. 644, 645
——— J. S. 1227, 1260
Boileau, A. C. T. 27, 126, 245, 293
——— E. R. P. 1223, 1419
——— F. R. F. 42, 74a, 134
——— G. H. 451, 1226b
——— H. E. 1209, 1256
M. ——— R. F. 329
M. Bois, C. A. 1172
M. ——— F. J. 1171
——— J. 552
Boisragon, G. H. 1214, 1426
V. Bolam, R. A. 1030a
M. Boldero, A. G. 87a, 630
Boles, D. C. 168
M. ——— D. F. 614
Bolitho, E. H. W. 943f, 978
——— W. O. G. 746b
Bollen, F. J. 1563
Bols, L. J. 18a, 78a, 611
Bolster, G. E. 943, 951
——— R. 982, 999
Bolton, A. C. 125a, 919
——— A. H. 1217, 1400
——— C. A. 997
——— D. 1168a
——— H. F. S. 52b
V. ——— H. H. 1000
——— R. G. L. 803
——— W. 490
——— W. N. 66a
Bomford, G. 24, 113, 1473
Bonavita, J. 434, 435
Bond, A. A. G. 1118, 1120
——— A. H. 1165a
——— *Miss* A. S. 1464
V ——— A. T. M. 999
——— C. R. 804
——— C. G. 988
V. ——— *Rev.* C. W. 405
——— E. L. 258, 314, 428
——— F. G. 26a, 122a, 444
——— G. M. 63, 944
——— G. W. 569
——— H. H. 62, 240, 426
V. ——— H. T. H. 542b
——— I. R. B. 631
——— J. H. R. 1163
——— L. V. 458, 1296
——— *Miss* M. M. 1464
——— R. C. 942
——— R. R. 1227, 1302
——— R. F. G. 24, 449
——— R. H. 971
V. ——— R. H. 908
——— R. P. 1155
——— W. 1569
V. ——— W. F. 809
——— W. J. H. 27, 129a, 1208
Bone, A. F. 1244, 1267
V. ——— A. H. 934
V. ——— D. J. M. 337
V. ——— E. H. 962
——— E. J. 1463
V. ——— E. W. 960
——— F. D. 1545
——— H. 1169a
——— J. H. 1539
——— T. 1162
Bonham, C. B. 451
——— E. H. 35, 188
——— G. L. 496
Bonham-Carter, C. 35a, 82, 568
——— G. 170
——— H. 447
——— I. M. 561
Bonifacc, *Rev.* J. 1460
V. Bonnalie, F. J. 352
V. Bonnar, C. L. 926
Bonner, S. 540
——— T. H. 1492
V. Bonnewell, *Rev.* H. G. 483
Boaning, W. B. 1536
V. Bonnor-Maurice, R. M. 204
V. ——— T. I. 204
M. Bonnyman, F. J. C. 61, 1123
V. Bonsey, *Rev. Canon* W. 558
M. Bonsor, A. J. 988
V. ——— R. 219
——— S. 1499
Bonus, W. J. 74a, 847
V. Booker, E. B. 714
M. ——— W. G. O. 699
Bookey, J. T. B. 102b
V. Boole, P. A. G. 373
Boome, E. H. 1219, 1378
Boon, E. C. 1537
Boone, C. A. 996
——— C. F. de B. 896
——— H. G. 927, 939, 1294
V. Boord, O. P. 618
V. Boote, C. E. 1011
V. Booth, A. C. 1001
——— C. 1549
M. ——— C. A. 66, 990
V. ——— D. C. 1060
V. ——— E. 642
——— E. B. 1165a
V. ——— E. H. 918
——— F. H. 529
——— J. 1568
——— L. E. B. 119, 126
V. ——— R. H. 768
——— R. M. St. J. 561
——— T. M. 1052, 1123
V. ——— W. L. 936a
——— Boothby J. R. 595
V ——— R. C. 964
Bor, J. H. 2, 127, 1440(2)
Boran, E. 1541
V. Borchardt, W. G. 754
M. Borg-Cardona, A. 1179
V Borissow, R. W. 941
Borland, H. 1554
V. Borlase, W. J. 807
Borradaile, A. L. 1158
——— R. 452, 471
——— H. B. 351
Borrett, O. O. 551, 569
——— W. J., *R. Art.* 967, 993
——— W. J., *R. Eng.* 1544
V. Borrowes, *Sir* K. 196
Borthwick, R. G. P. 161
V. ——— W. S. 985
Borton, A. D. 971
——— A. E. 977
——— C. E., *ret. pay* 1186, 1189
——— C. E. *Ind. Army* 1236, 1415
M. ——— G. L. B. 1074
——— N. T. 65
——— W. N. 457
V. Borwick, G. 260a
V. ——— G. O. 213
——— M. 153
——— R. G. 171
Bosanquet, E. M. 256, 309a
——— G. B. 745
——— J. T. I 43, 795
——— L. A. 903
Bose, S. 1454
Boshier, A. E. 60, 896
Bosley, J. A. 1168b
V. ——— J. G. 365
V. Boss, J. G. 965
Bostock, J. S 1164a
V. Boswell, J. 1166c
V. ——— J. D. 184
——— J. J. 1348
——— W. R. 772
Bosworth, J. 1542
V. Bott, *Rev.* H. 498
V ——— H. 985
——— J. C. L. 214a, 171
V. ——— P. G. A. 1126
——— R. H 1498
V. Botterill, A. B. 471
V. ——— G. P. 582
V. ——— J. D. 192a
Bottomley, H. R. 535, 1170
V. ——— R. A. A. 640
V. Bouch, E. 958
——— T. 161
V. Boucher, T. B. 989
——— W. A. 1492
V. ——— W. T. 942
V. Bouchier, C. F. 912
V. ——— G. J. 918
Boudier, R. W. 1212, 1268
Boughey, J. 69
Boulderson, H. A. B. 1202
——— J. W. R. 1108
Boulger, J 1550
Boultbee, W. R. P. 1443
Boulter, B. S., *Esq.* 5a
——— C. J. 1537a
——— E. R. 1537
——— T. J. 903a
V. Boulton, A. H. 966
M. ——— C. P 654
——— C. S. 789
——— H 1398, 1482
V. ——— H. 987
V. ——— O. 581
V. ——— O. R. 900a
——— R. E. 943
V. ——— W. M. 978
V. Boumphrey, J. W. 560
Bourchier, A. C. F. 1211, 1386
——— R. L. 1510, 1522
——— R. W. H. 243a, 273a
——— T. A. MacN. 1442
Bourdeault, G. P. 9, 119a, 1149
V. Bourdillon, F. B. 891
M. Bourke, B. W. 1114c
——— E. A. 1162
V. ——— H. U. F. *Macnw.* 1281
——— G. D. 18, 129a, 1148

Digitized by Google

Bourke, J. J. 1479
——— U. J. 1166
——— U. J. D. 888
V. ——— W. H. 480
Bourne, A. G. B. 1442
——— F. 42a, 182
——— W. Fitz G. 1234, 1307
——— W. K. 41, 1230, 1233
M. Bourne-May, J. B. S. 682a
V. Bousfield, E. 800
——— E. E. 1222, 1260
V. ——— E. G. P. 978
V. ——— H. D. 642
——— L. 56, 1165
Boutflower, E. C. 788
——— G. 1147
V. Bouverie, *Hon.* S. 991
Bovet, W. 452, 1296b
Bovill, C. 269, 307
——— W. J. 1349, 1386
V. Bowater, F. H. 380
V. ——— J. 573, 579
V. ——— R. V. 380
Bowden, D. K. 1535
——— W. H. 619
Bowden-Smith, W. A. C. 577
Bowder, A. G. 1492
Bowdler, B. W. B. 41, 462
V. Bowen, A. J. H. 735
V ——— A. L. 366
——— A. P. 952
——— A. W. N. 1161
——— C. E. 1219
——— C. O. C. 450
V. ——— *Rev.* D. 366
——— E. C. 157
——— E. J. 1534
——— F. J. 1510, 1522
——— F. O. 641, 668
——— H. E. 397
——— H. W. 252, 494
V. ——— I. 369
——— J. A. B. P. 452
M. ——— W. M. 317
Bowen-Colthurst, J. C. 1072
Bower, C. K. S. 945b, 974a
V. ——— G. H. 1060
——— H. 1274, 1308, 1368
——— H. G. L. 243c, 277
M. ——— J. 598
V. ——— W. J. T. 904a
M. ——— W. M. L. 56a, 587
V. Bowerbank, A. W. 472
Bowers, A. H. M. 1024
——— H. M. 60, 528
——— J. 1117a
——— M. 1493
V. ——— S. 983
V. Bowes, C. K. 547
V. ——— G. B. 625
V. ——— H. 1026a
V. ——— J. A. 470
——— W. 682, 682a
——— W. H. 71a, 687
M. Bowes-Lyon, C. L. C. 926
——— G. F. 577
——— *Hon.* M. 994, 143
V. Bowes-Wilson, G. H. 1027
V. Bowker, A. F. 395
——— F. J. 227
——— W. J. 527
Bowlby, A. A., *Esq.* 49
M. ——— A. C. E. S. 542
——— G. V. S. 144
——— R. R. 912
——— T. R. 896
Bowle, C. W. 1165a
——— H. E. 1181
V. ——— J. M. 834a
——— S. C. 1165
Bowle-Evans, C. H. 1333, 1480
V. Bowler, G. W. 720a
——— J. H. 1536
Bowles, F. A. 27, 88, 90a, 117, 230
——— F. G. 26, 1241, 1445
——— H. 119a, 187a
V. ——— H. F. 964
——— J. A. 943g, 979a
——— J. de V. 943b, 944b, 979a
V. Bowley, T. K. 357
V. Bowling, W. H. 395
Bowly, W. A. T. 570
V. Bowman, H. E. 387
V ——— J. B. 1030a
Bowman-Manifold, M. G. E. 41, 451
Bown, A. T. 1534, 1476
Bownas, F. O., *Esq.* 1507
Bowring, A. H. 238, 976a
——— E. A. 236
——— E. L. 787
——— F. A. 773
——— F. S. 1237, 1319
V. Bowser, J. E. 214a
Bowstead, F. 1585
Box, W. F. 1147a
V. Boxall, A. P. 407
V. ——— *Sir* C. G. 406
Boxer, H. C. 1024
——— H. R. R. 603, 606
Boxhall, H. E. 1463
Boxwell, A. 569
Boyall, A. M. 636
V. Boyce, C. 939, 1189
——— C. E. 243f, 280
——— C. J. 1341, 1346
——— H. A. 41, 239, 425
V. ——— J. 412
——— J. H. A. 551
——— P. 1250, 1303
——— R. B. 1246, 1309
——— W. G. B. 1141a
——— W. W. 1166a
Boyd, A. C. 87, 262, 424, 1498
V. ——— *Rev.* A. H. 909
——— A. O. 243c, 271a
V. ——— C., *R.W. Surr. R.* 541
V. ——— C., *R. Highrs* 534
M. ——— C. P. 457b
——— O. T. 1145a
——— G. F. 1104
V. ——— G. P. 1062
——— H. A. 534*b*, 27
Boyd, H. I. 1228, 1294
——— J. 1548
V. ——— J. 737
V. ——— *Rev.* J. 532
V. ——— J. A. 1167
M. ——— J. D. 221
——— J. E. M. 1165a
——— J. F. 1498
V. ——— J. M. 742
V. ——— L. C. 693
——— M. A. 446
——— S. 456, 1298c
V. ——— S. McC. 255
——— S. O. 253, 314a
Boyd-Carpenter, J. P. 639
M. Boyd-Rochfort, C. C. 735
——— H. 174
Boyden, J. W. 1537
Boyes, J. E. 100, 1092
Y. Boyle, A. G. 79, 210a
——— A. R. 1093
——— *Sir* C. 265
——— C. A. 1250
——— C. R. C. 899
M. ——— C. V. B. 66, 1018
——— F. R. 1446
——— G. H. P. 561
——— *Hon.* J. 699
——— *Hon.* J. D. 1120
V. ——— J. S. 697
V. ——— M. 1160
V. ——— M. 206
V. ——— R., jun. 915
——— R. C. 1107
V. ——— W. 486
V. ——— W. J. 394
M. Boyne, L. L. 806
M. Boynton, F. 462
——— Boys, E. J. de C. 604
M. ——— E. J. R. 235
——— H. C. 854
——— H. C. 1243, 1274
——— R. H. H. 51a 449
V. ——— S. G. 556
Brabazon, A. H. 1450
——— *Hon.* C. M. P. 507
——— *Hon.* E. W. M. M. 501b
——— J. P. 100
——— W. B. 1462
V. Braby, S. 775
V Bracecamp, *Rev.* W. 880
Brack, J. F. 1540
Bracken G. P. A. 1165a
V. Brackenbury, H. A. 66, 547
——— *Sir* H. *Kt. Hon.* 226
——— W. J. W 1236, 1340
M. Brackley, J. F. G. S., *Visct.* 226
Bradbridge, R. U. 14, 966
Bradbury, E. K. 243c, 581a
V. ——— G. R. G. 749
——— J. 179
——— S. 1570
Braddell, B. C. 661
——— W. P. O'D. 1153
Braddyll, E. C. 1290
Brade, R. H., *Esq.* 2a, 6a
——— T. 1566
Bradfield, E. W. C. 1486
Bradford, C. A. 573
——— E. A. 970
——— R. C. 1077
——— E. R. 77, 1042
——— *Sir* E. R. C. 2
V. ——— F., *Art.* 373
V. ——— F., *Inf.* 1134
V. ——— F. K. G. 679
V ——— J. 1040
Bradford J. R., *Esq.* 6
——— S. H. 68
——— S. S. 72
V. ——— T. A. 1265
V. ——— W. H. 1265
——— W. H. 1274
V. ——— *Rev.* W. J. 1274
Bradish, F. L. 1274
V. Bradley, A. M. 82
——— C. E. 2a, 98a 1
V. ——— C. G. 1
——— C. R. S. 1265 1
——— E. J. 1
——— F., *Ind. Sub. Med. Dept.* 1
——— F. G. 1
——— H. 1238
——— *Rev.* P. 1
V. ——— P. A. 95
M. ——— P. W. 1
——— R. A. 1
——— R. J. 1265
——— R. N., *Esq.* 1
——— R. W. 1
V. ——— W. R. 1
——— W. C. M. 1
M. Bradly, G. F. 1
M. ——— J. F. 1
V. Bradney, J. A. 1
M. ——— J. H. 1
Bradshaw, A. R. 1265 1
——— A. F. 1
——— C. P. 1
——— C. R. 62, 1265 1
——— F. S. 1
M. ——— H. M. R. 51a, 1
——— H. J. 1
——— J. E. 1
V. ——— J. H. 1
V. ——— J. H. P. 1
——— J. W. 1
——— L. J. M. 27, 1
——— R. M. 1
Bradstock, J. 1
V. Bradwell, C. D. 1
V. ——— H. 1
F. ——— W. H. 1
Brady, D. 1
——— J. 1
V. ——— J. H. 1
M. Brady-Browne, T. H. 1
M. Brady Browne, W. A. 1
Braid A. R. 87, 224, 1
Braide, G. F. W. 1
V. Braik, J. A. 1
Braine, H. R. R. R. 1
M. Braithwaite, A. 1
M. ——— A. C. 1
V. ——— C. C. 1
V. ——— R. W. 1
——— F. J. 1
——— F. P. 1
V. ——— *Rev.* H. H. 1
V ——— W. G. 1
——— W. P. 41, 1
Brake, H. E. J. 1
——— T. F. 1
——— W. G. 1
Brakenridge, F. J. R. 1
Brakspear, W. E. 1
Bramble, J. J. 1
Bramble by E. 1
Bramhall, C. 1
——— E. A. 1
V. Bramham, W. C. 1
M. Bramley-Moore, J. 1

Digitized by Google

Bramston-Newman, R. G. O. 151, 195a
M. Bramwell, A. B. 614,615
V. ——— B. S. 396
——— C. G. 732
V. ——— H. 194
——— H. D. 166
V. ——— H. R. 409
Brancker, H. R. 256, 297
——— J. D. D. 260, 284
——— S. D. 772
——— W. S. 42, 242, 282
V. Brand, *Hon.* C. 213a
——— E. S. 577, 1169
V. ——— G. M. 1039
——— J. C. 531c
——— *Hon.* R. 1119
——— R. H. 141
Brander, R. H. C. 1238, 1300
——— G. G. S. 620
——— H. R. 205, 1229
——— H. S. 1147
V. ——— P. E. 527
M. Brander-Dunbar, 1066
Brandon, J. 1492
——— O. G. 454
Brandreth, R. 1216
——— L. 43, 576
V. ——— W. E. 902a
Branfoot, A. M. 49, 90
Bransbury, H. A. 1164a
V. Branson, G. R. 1019
——— L. H. 1234, 1399
——— V. H. 1226, 1278
V. Branston, W. F. 775
V. Branthwaite, R. W. 979(2)
Brasier, J. C. 945
M. Brasier-Creagh, R. S. 974
Brassey, R. H. 142
——— R. P. 156
——— H. R. 144
——— L. P 1281, 1484
V. ——— T., *Lord* 354
V ——— *Hon.* T. A. 197
V. Bratt, D. G. 541
Brattle, W. H., *Esq.* 1511
V. Bray, A. 486
——— C. A. 30, 131, 1506, 1518
——— E. A. 644
V ——— G. 486
——— G. A. T. 1159
——— H. A. 1160
V. ——— J. 213
——— N. N. S. 1249, 1269
——— R. B. T. 1195
——— R. N. 787
——— W. J. 1533
Braybrooke, C. W. 15
M. Brayn, A. H. 1172
Brayne, W. F. 1487
Brazier, W. 1547
Brazier-Creagh, G. W. 1183
V. Breadalbane, *Most Hon.* G., *Marq. of* 2, 554
Breading, G. R. 63a, 756
Breakey, W. 1530
V. Brearley, C. W. 902a
Bredin, A. 1227, 1363
——— A. N. 1104
M. ——— W. FitsW. H. 670b
M. Bredon, A. S 674
M. Bree, A. P. 1171
Breeks, R. W. 225, 271
Breen, H. 1499
Breithaupt, E. A. 1243, 1358
Bremner, A. D. St. G. 456
——— A. G. 450, 1298b
——— H. J. 1206, 1364
——— H. N. K. 1250, 1402
V. ——— J. 60, 300a
V. ——— J. M. G. 599
Brendon, H. A. 234, 279
M. Brennan, G. 314b
M. ——— J. H. 711
V. Brennand, C. W. 219
Brenton, R. L., *Esq.* 1513
V. Brereton, C. A. 490
——— D. L. 1094
——— E. F. 919
V. ——— F. S. 589
Breslin, A. E. H. 58a, 96a, 155
V. Bretherton, H. W. K. 699
Brett, A. H. W. 85, 123, 231, 1501
——— C. A. H. 619
——— F. J. 1449
V. ——— F. J. 978a
——— F. L. S. 1241, 1418
M. ——— F. W. 571
——— G. W. B 1508, 1520
——— H. G. 251, 314a
——— J. A. 1238, 1403
——— *Hon.* M. V. B. 7, 501b
——— R. G. 660
——— V. W. 1249, 1426
——— W. B. 1209, 1260
——— W. G. A. 1237, 1267
——— W. P. 447
M. Brettell, E. 1094
V. ——— N. S. 918
——— R. V. G. 772
Breul, F. A. 747, 753
V. Brevitt, A. N. 846
Brewer, H. R. 1449
M. ——— J. O. R. 1090
V. ——— J. H. L. 617
——— *Miss* M. E. 1467
V. Brewill, A. W. 909
Brewin, A. J. 1545
——— J. P. 447
V. Brewis, B. 478
——— F. B. 944
V. ——— R. D. 940a
——— R. H. W. 563
Brewster, R. R. B. 287, 350
——— R. F. 89, 249, 300
V. Breyzig, P. L. 964
M. Brichta, G. J. O. 999
Brickmann, F. I. O. 525
——— J. M. 689
Bridcutt, J. H. 1550
Bridge, C. E. D. 244, 277
——— C. H. 175
——— R. E. A. 263, 309
——— W. B. C. 529, 1032
——— W. C. 77, 539
——— W. S. 1191
Bridgeman, *Hon.* H. G. O. 11, 243*f*, 431, 805
Bridger, F. C. 805
Bridges, A. H., *Ind. Army* 77, 1224, 1403
——— A. H., *R. Art* 243a, 271d
——— E. J. 165
——— E. J. 1462
——— F. D. 1446
——— G. T. M. 4a, 71a, 240, 426
——— F. H. 1231, 1426
——— H. C. 1008
M. ——— J. V. 1011
——— R. H. 11644
——— T. 1541
——— T. McG. 912
V. ——— W. 880
V. Bridgewater, A. A. 893
——— C. J. B. 157
Bridgford, R. J. 951
Bridgman, G. A. 959
V. Bridgwater, H. N. 601
Bridle, *Rev.* W. 1460
Brierley, C. I. 1486
——— C. L. 681, 685a
——— E. C. 679
——— G. T. 89b, 253, 310
——— G. W. 259, 304
V. ——— H. C. 907
V. ——— N. H. 470
V. ——— W. R. C. 363
M. Briffa, A. 1177
M. ——— H. 1179
——— R. 432(2)
Briffa de Piro, E. J. 1179
V. Brigg, L. H. 642
M. Briggs, C. G. 637
——— C. J. 58a, 126
——— F. C. 125a, 611
——— G. C. 688
——— G. F 1545
——— H. B. 180, 1473
M. ——— J. A. 783
V. ——— *Rev.* R. 418
M. ——— W. H. 1025
——— W. H. D., *Esq.* 1511
Bright R. 544
——— R. A. 77a, 338
——— R. G. T. 67, 94, 1116
V. Brighten, E. W. 657a
Brightman, F. 783
V. Brimacombe R. W. 777a
Brimmell, *Rev.* W. L. 1460
V. Brims, C. W. 396
V. ——— W M. 880
M. Brinckman, *Sir* T. F. 546
Brind, J. E. S. 255, 296
——— R. M. 1229, 1334
Brindle, *Rt. Rev.* R., *Bishop* 104, 591
M. ——— W. S. 759
Brinkley, J. R. L. 243*f*, 279
Brinton, J. C. 143
——— O. W. 178, 210
V. Brisbane, T. F. 528
Briscoe, G. S. 756
V. ——— *Rev.* H. M. R.-D. 400
——— J. V. M. 1016, 1296
——— L. D. 1442
V. ——— T. F. H. 552
M. Bristol, F. W. J., *Marq. of* 621
Bristow, *Rev.* W. E. 1461
Brittan, C. G. 127a, 1444
——— E. P. 1440
M. ——— R. 906
Britten T. X. 1218, 1399
Britton A. H. D. 1119
——— E. J. J. 1501
——— J. A. H. 1248
Broach, F. H. 1537
V. Broackes, J. G. 720a
Broad, A. 1541
——— C. N. F. 944, 276
V. ——— W. H. 589
V. Broadbent, C. St. J. 768
——— E. N. 55, 724
——— E. R. 159
V. ——— F. 957
V. ——— J. 1002
——— J. T. C. 1235, 1364
M. ——— T. M. 696
Broadhurst, G. H. 1530
——— O. 1541
V. Broadley, P. J. 770
M. ——— W. W. B 646
Broadmead, H. 126a, 295
Broadrick, F. B. D. 227, 231d
——— G. F. 795
Broadwood, A. 1187, 1188
——— R. G. 35, 70, 114
V. Broatch, J. 799
Brock, A. W. S. 660
——— R. G. 70, 114
——— B. de L. 1244, 1412
V. ——— H. 1100a
——— H. J. 238, 278a
M. ——— *Rev.* H. W. 1176
——— R. G. C. 936
V. ——— S. E. 583
V. ——— W. jun. 1100a
V. ——— *Rev.* W. P. 1040
Brock-Hollinshead, L. 75
Brocklesbank, J. J 59a, 145
——— R. H. R. 160

Digitized by Google

V. Brocklehurst, E. H. 998
——— J. F. 115, 126
——— J. H. 901b
V. ——— Sir F. L. 1826
V ——— P. O. 1905
——— R. 627
V. ——— W. B. 126
Brockman, P. W. D. 1910, 1915
M. Broder, P. A. 709
M. Broderip, J. Y. M. 639
Brodhurst, B. M. L. 1927, 1423
Brodhurst-Hill, A. 1113
V. Brodie of Brodie, I. A. M. 202a
Brodie, A. 804
——— A. W., Esq. 1509
V ——— C. G. 838
——— H. J. 1065
M. ——— F. C. 774a
V. ——— H. C. 303
——— H. G. 1943, 1892
——— J. 689
M. ——— J. C. 974
——— L. C. 185
——— P. W. 1045
V. ——— R. 1048
——— W. L. 1033
Brodie-Mills, J. 1169
Brodigan F. 101
——— F. J. 748
Brodribb, C. H. 1486
——— R. 1162
M. ——— W. C. 998
V. Brodrick, Hon. A. G. 540
Brogan, T. H. 944b, 971a
Brogden, J. R. 1159
Broke, H. 447
V. Brome-Giles, T. P. 958
Bromfield, F. W. 27, 71, 119
M. ——— H. H. 718
——— W. T. 680
V. Bromhead, A. C. 842
——— B. G. 925
——— E. G. 1236, 1419
——— R. F. G. 603
Bromilow, D. G. 1248, 1265
V. ——— H. A. 199
——— J. N. 552
——— W. 1111
Bromley, C. 680
V. ——— C. H. 701
——— C. R. S. 958, 286
V. Bromley Davenport, W. 211
V. Bromley-Wilson, M. 906
V. Bromwich, F. H. 657a
V. Brook, A. 532a
V. ——— A. W. 1047
——— B. G. 1561
V. ——— C. 217
——— E. 1549
——— E. J. 1556
——— E. S. 31, 100, 111
V. ——— H. D. 1130
——— H. S. 1161
M. ——— R. J. 944b
——— Rev. T. 1459
V. ——— T. P. 554
M. ——— W. 529
——— W. B. 63, 690
Brook-Smith, W. L. 885, 947, 811
Brooke, A. 1249, 1269
——— A. F. 943g, 983a
——— A. H. 1248, 1269
M. ——— A. W. G. 938
——— B. N. 497a, 497d
——— C. L. 1441
——— C. R. I. 943, 1170
Brooke, E. W. 1142
——— E. W. S. 241, 277a
——— F. H. 971
——— F. R. R. 963, 806
——— G. C. 683, 795
——— G. F. 1057
——— G. F. H 167
M. ——— G. H. 1106
——— H. F. 1142
M. ——— H. H. 1090b
——— H. M. M. 1219
——— J. A. 562
——— J. A. O. 1053
V. ——— J. W. 998
——— L. G. 1187, 1196
M. ——— L. G. F. M., Lord 898
——— N. P. 1104
——— R. G. 74, 162
——— R. R. M. 866
V. ——— T. 217
——— W. R. 26, 78a, 160
——— W. H 945
M. ——— W. J. 953
M. Brooke-Hitching, P. M. 327
Brooke-Hunt, G. L. 1949, 1262
Brooke-Pechell, Sir A. A. 14a, 1154
Brooke-Popham, H. R. M. 866
Brooker, E. P. 49a, 51a, 449
Brookes, H. R. 689
——— W. T. 1169
V. Brooking, H. C. A. 210
——— H. T. 1206, 1256
V. Brooks, F. A 406
——— G. 1550
V. ——— H. T. 777
——— J. 1496
M. ——— J. H. 226
——— J. R. 1554a
M. ——— P. B. 653a
——— P. W. 690
——— S. H. 1539
V. ——— T. E. 199b
V. ——— W. T. 892
——— W. T. 781
Brooksbank R. G. 16
V. Broom, T. O. 478
Broome, G. S. 1207, 1412
——— G. S. F. 938, 283c
——— H. H. 1270, 1486
——— R. O. 1204
——— W. G. K. 1949, 1881
——— W. J. 871
M. Bros, H. A. 333
Brotherton, T. de la H. 125, 445
Brough, A. 459
——— J 43, 1441
——— Rev. J. 1459
V. ——— T. 994
Brougham, Hon. H. 501c
Broughton, A. W. D. 1448
——— B. D 644
M. ——— E. C. 1018
——— G. 1249, 1330
——— G. D. 569
——— G. F. 1943, 1420
——— H. A. 1502
——— H. J. D. 506
——— L. H. D. 940, 976 982
Broughton, E. J. P. 901d
——— T. D. 482
Brown, A. A. J. 960
——— B. S. 672
V. ——— J. C. C. 1062
——— J. R. 1238, 1249
M. ——— M. A. W. 541
——— M. C. 720
Brousson, F. 943b, 975
V. ——— R. P. 478a
Browell, W. B. 895, 926, 978
Brown, A., Dorset R. 548
——— A., Wt. Of. 1538
——— A., Wt Of. 1542
——— A., Wt. Of. 1570
V. ——— A., Ayr & Gall. Art 947
V. ——— A., Gord. Highrs. 1066
V. ——— A., A. & S. Highrs. 1094a
V. ——— A., K. O. Scs. Bord. 728
V. ——— Rev. A., Aberd. Art. 945
V. ——— Rev. A., K.O. Scs. Bord. 730
——— A. B. 1506, 1520
V. ——— A. G. 1100a
V. ——— Sir A. H. 835
——— A. H. 460
——— A. J. 1498
——— A. M. 1220, 1245
M. ——— A. M. 579
V. ——— A. M. 726
V. ——— A. R. 967
M. ——— A. R. 962, 963
V. ——— A. S. 1100a
V. ——— A. T. F. 942b
V. ——— A. W 924
V. ——— A. W. S. 952, 954
——— B. H 926, 926a
——— C. A., Lt. 1941, 1275
——— C. A., Lt.-Col. 1907, 1907
——— C. E. 1559
V. ——— C. E. 371
——— C. F., Esq. 1507
V. ——— C. G. 962, 1186
V. ——— C. K. 539
——— C. K. V. 1243, 1291
V. ——— C. T. 478
——— D. C. 145
——— E. 1168a
——— E. C. 963a, 986
V. ——— E. H. 378
V. ——— E. G. 548
V. ——— Rev. E. H. 668a
——— E. H. 1477
——— F. 1500
——— F. G. 1942, 1280
V. ——— F. S. 1060
——— F. T. 1506, 1532
V. ——— G., High L.I. 1099
V. ——— G., K. O. S. B. 727
——— G. A. 680
——— G. A. P. 455
——— G. B. 1229a, 1254
V. ——— G. D. 807 (2)
——— G. H. 801a
——— G. H. J. 1164b
——— G. L. 963
V. ——— G. W. F 618
V. ——— H. 680
M. ——— H. B. 631a
Brown, H. C., L.M. & S. 1249
——— H. C. 12, Lrs. 76
V. ——— H. C. 687a
——— H. D. L. 962, 1
V. ——— H. E. 668a
——— H. H. 119
——— H. J. 139
——— H. M. 146
M. ——— H. R. 268
——— H. R., L.M.A. 1233, 1467
——— H. R. S. 644
——— H. T. 1260
V. ——— J., Sco. Bd. 728
V. ——— J., Worth's R. 894, 926
V. ——— J., jun. 1265
V. ——— Rev. J. 940
V. ——— J. A. 778
V ——— J. A., R. Eng. Vols. 671
V. ——— J. H. 988
V. ——— J. H., A. & S. Highrs. 1094
——— J. R. 1167, 1180
V ——— J. R., Scots R. 1
——— J. S. 1
V. ——— J. W. 68
V. ——— J. W. H. 62
V. ——— L. J. 638
——— Miss M. 1467
V. ——— N. S. 1260
——— O. 1260
——— P. W. 1222, 1
V. ——— R. A. 167
——— R. H. 139
——— R. J. R. 1
——— R. P. 988, 9
V. ——— R. R. 79
——— R. T. 1146
——— S. J. 1
——— T., R. Berks. L. 1224, 1
——— T., Wt. Of. 1
V. ——— T. 9
V. ——— T. D. 1
V. ——— T. L. 1
V. ——— V. O. S. 1
——— W., A.S.C. 1144
——— W., Wt. Of. 1
V. ——— W. 1
V ——— W., Bord R. 9
V. ——— W., Mid's 1
V. ——— W., A. & S. Highrs. 1094
——— Rev. W. 1
V. ——— W. A. 1
——— W. R., 5th Bn. 4
V. ——— W. R., Inf. 9
V. ——— W. R., Esq. 1
——— W. C. 1
——— W. G. C. 6
——— W. H. 1236, 1
V. ——— W. H. 4
V. ——— W. J. 8
——— W. K. 1238, 1

Digitized by Google

V. Brown, Rev. W. L. W. 1046
—— W. M. 1223, 1423
V. —— W. N. 797
V. —— W. P. 1003
M. —— W. R. 66, 330
V. —— W. R. 382
V. —— Rev. W. R. 992
—— W. S. 19a, 987
—— W. T. 1549
V. —— W. W. 1000
Brown-Synge-Hutchinson, E. D. 126a, 165
Browne, A. D. M. 552
—— Lord A. E. 243, 244b, 277
—— A. G. F. 26 112, 1196, 1423
—— Lord A. H. 44, 1107
—— A. J. W. 1215, 1263
—— A. L. 1166
V. —— Rev. A. L. 358
—— A. N. M. 844. 1031
—— A. P. 1217, 1238
—— A. S. M. 153
V. —— Rev. B. M. C. S. 869
—— B. S. 227, 703
—— C. A. R. 127, 446
—— C. G. 1165a
V —— Rev. C. G. 360
V —— C. H. 323
—— C. M. 454
—— C. P. 1249, 1290
V. —— C. R. 754
M. —— D. S. 690
V. —— E. 949a
—— E. A. 1533
V. —— E. C. 1156, 1193
—— E. G. 1158
—— E. W., R. Art. 242, 278a
—— E. W., I.M.S. 1334, 1484
—— F. D., I.M.S. 1481
—— F. D., Ind. Army 1224, 1352
—— F. G. F. 567
—— F. J. 1549
—— F. M. 452
M. —— F. R. A. 58a, 760
—— G. 58a, 796
—— G. F. 4c, 70, 114
—— G. H. S. 619
—— G. W., 20 Hrs. 171
—— G. W., R.Sc.Fus. 838
—— H. E. 1239, 1345
—— H. F. M. 1223, 1318
—— H. J. P. 42, 1225, 1425
—— H. R. 596
V —— H. St. J. 924
—— J. C. 1143a
—— Sir J. F. M. 441
—— J. G. 59a, 165
M. —— J. H. L. 566
M. —— J. P. 745, 746
M —— L. M. 1069
—— L. S. 1227, 1235
—— M. 961
M. —— M. G. 331
V. —— Rev. P. E. 358
V. —— P. J. 192
—— P. L. 604
—— R. 102
—— R. A. 20, 795
—— R. G. 997
V. —— S. 414
—— S. D. 234, 269
—— St. J. A. 1249, 1849
—— S. S. 239, 281a
—— T. W. 1165a

M. Browne, W. 231
—— W. D. 1147a
M. —— W. H. 65a, 579
—— W. L. 43, 256, 428
—— W. R. 112, 1473
—— W. S. 644
—— W. S. W. 584
—— W. T. R. 1145a
—— W. W. 1164b
Browne-Clayton, R. C. 156
M. Browne-Lecky, C. H. 1065
Browne-Mason, H. O. B. 1161
Brownell, E. L. D 757
V. Brownfield, H. M. 532
—— R. J. 570
Browning, A. C. 1543
—— C. H. 243, 277
—— E. R. L. 1299, 1326
—— H. A. 1208
M. —— H. S. 338
—— J. A. 146
—— R. G. S. 873
—— T. C. 1223, 1385
V. —— W. B. 1475
M. —— W. B. 653a
—— W. R. J. 1545
V. Brownlie, Rev. J. 347
V. —— Rev. W 1101
M, V. & V. Brownlow, Rt. Hon. A. W. B., Earl 1, 200, 606, 656
—— C. B. 198, 1202
—— C. C. S. 1250, 1317
—— Sir C. H. 1317
—— C. W. 248, 254
—— d'A. C. 1222, 1316
—— G. J. 1119
—— H. A. 109a
—— H. B. 136a
V. —— Rev. J. 347
—— Hon. J. R. 997
V. Brownrigge, C. 469
Brownrigg, G. A. 1208, 1414
—— H. J. W. 445
V. —— Very Rev. Dean J. S. 398
—— M. S 1186, 1188
—— W. D. S. 904
Browse, G. 1274, 1483
Bruce, A. 1166
—— A. C. 1565
—— A. F. 1211
—— A. G. 680
—— A. L. 140
—— A. McO. 1092
—— Sir C. 37
V. —— C. D. 192a
—— C. S. 1239
—— Hon. C. G. 1218, 1425
V —— C. M. 978a
V. —— C. W. 1087
—— D. 49, 129a, 1151
M. —— D. L. 324
M. —— E. J., Lord 325
V. —— F. 452
—— F. 1166
V. —— G. 680
—— G. D. 1223, 1356
—— G. E., Norf. R. 696
—— G. E., Ind. Army 1249, 1349
V. —— G. T. 193a
M. —— Sir H. H 330
—— H. K. W. 1236, 1420
—— Hon. H. L. 526

Bruce, H. E. 507
—— J. 1231, 1270
V. —— J., R. Scots 898
V. —— J., R.A. Med. Corps 1166d
V. —— J., Sea. Highrs. 1050
V. —— J., Lanc. R. 610
—— J. H. L. 28, 251, 494
—— J. M. 1230, 1377
—— K. H. 1053
—— M. H. L. 1227, 1409
V. —— P. R. 206
V. —— R. 350
V —— R., Inf. 1030
V. —— R., Eng. 468
—— Hon. R. (Master of Burleigh) 1093
—— R. M., Esq. 46
—— R. W. 724
—— R. W. V. 59a 168
M. —— S. A. M. 330
—— S. M. 1232a, 1237
—— T. 239, 244b, 277
—— T. R. 165
—— W. A. M. 1218
V. —— W. E. 349
Brudenell-Bruce, R. H 596
Bruen, H. A. 166
V. Bruges, W 208a
Brumby, C. 1547
V. Brumell, A. 205a
V Brumwell, G. W. 89, 1191
Brunker, C. M. 679
M. —— H. M. 97, 221
—— J. M. S. 4c(2), 119a, 290
—— J. R. 726
V. Brunner, C. H. 388
—— F. W. 41, 451
Bruno, R. R. R. 1508, 1530
Brunskill, J. H. 1164
V. —— R. R. 863
V. Brunt, R. H. 1012
—— W. 1552
V. Brunton, J. 1040
—— J. D. 532
M. —— N. W. M. 726
—— W. C. 1537
Brush, G. H. 363
—— J. E. R. 1085
V. Brushfield, T. 776
Brutton, R. 92
V. —— R. H. 632, 633
Bryan, A. W. 181
—— H. 65
V —— J. H. 753
V. —— L. E. G. 999
—— T. W. G. 88c, 247, 307
V. —— W. R. 1133
V. Bryans, E. H. L. 786
Bryant, A. 80, 747
V. —— A. R. 899
—— C. 1270d
—— C. R. 162
—— C. H., Esq. 1511
M —— H. C. 65a, 330
—— F. C. 943a, 959
—— G. E. 895, 946, 292
—— G. H. 1462
—— H. B. F. 1093
—— H. G. 952
—— H. W. 1545
—— J. A. 1869
V. —— J. M. 959, 431
V. —— O. 754

Bryant, R. 1363
—— R. H. 1548
—— T. F. 1147b
Bryce, D. G. 1223, 1367
—— W. 659
V. —— W. 1166d
Bryden, R. A. 1165a
V. —— R. J. 879
V. Brydon, J. 1050
V. Bryer, C. F. 280
V Brysett, L. T. F. 941a
V. Bryham, A. L. 1000
V. Bryson, A. 739
—— R. 1481
V. Bubb, H. 403
V. Bubbers, W. R. 1134
Buchan, E. N. 997
Buchanan, A. 1477
—— A. G. B. 400
M. —— A. L. H. 1054
—— B. G. 240, 268a
—— C. G. 1224, 1382
—— F. H. 686
—— G. E. 1448
—— G. H. L. 951
—— G. J. 1159
M. —— H. A. K. 579a
—— J. B. W. 1156
—— J. C. 1128, 1147
V. —— J. G. 403
—— K. G. 1044, 1045
—— K. J. 1208, 1350
V. —— R. 893
—— R. J. B 1165
V. —— T. 864
—— T. R., Esq. 2, 24, 6
—— W. J. 1477
Buchanan-Dunlop, A. H. 660, 662a
—— C. N. 242, 281a
—— H. D. 936
V. Buchler, P. H. F. 941a
Buck, C. H. 1224
—— E., Esq. 1511
V. —— L. 359
V. —— V. 474
—— W. T. 25a, 1023
V. Buckhurst, A. E. 777a
M. Buckingham, A. W. 1056
V. —— J. 400
Buckland, F. H. 1563
—— G. C. B. 1247, 1429
—— G. N. 2, 306
—— R. U. H. 447
Buckle, A. C. 16, 539
—— A. S. 77a, 9, 237, 253
—— A. W. B. 1508, 1520
—— C. R. 242, 296
M. —— C. S. 946
—— H. 242, 276
—— H. S. 10a, 1143
—— M. P. 7a, 78a, 935

Digitized by Google

Buckley, A. D B. 124, 127
——— B. T. 41, 560
——— C. J. 1562
V. ——— E. C. G. 586
V. ——— E. G. 569
——— E. J., *R. Irenda Pus.* 78*a*, 743, 1170
——— E. J. *Wit. Of.* 1366
——— H. C. 1457
V. ——— J. F. 923
M. ——— P. N. 57, 467*a*
——— W. P. 761
V. Bucknall, E. A. D. 567
V. ——— L. C. 205
V. ——— W. B. 761
Bucknill, L. M. 59*a*, 242*c*, 430
Buckthought, S. 1548
V. Buckton, F. E. 425
V. Buckwell, C. W. 422
M. Budd, A. J. 229
——— N. A. H. 1214, 1269
Budden, E. F. 244, 279*a*
——— J. A. 1248, 1373
Budge, A. K. 61, 961
——— H. L. 224
——— P. P. 243*a*, 278
V. ——— W. H. 229
Budgen, H. V. 1248, 1400
——— W. N. 256, 264, 293
Budworth, C. E. D. 42, 228, 462
V. Buer, A. K. 1128
V. Buhl, F. J. 976
Buik, E. G. 1048
Buist, A. H. 1226, 1290
——— A. W. T. 1478
——— D. S. 1215, 1279
——— H. J. M. 4*c*, 1159
——— James M. 1163
——— John M. 1160
——— K. L. 1032
——— Bulaka Singh 314*a*
V. Bulfield, A. P. 558
Bulfin, E. S. 21, 126*a*, 707
V. Bulkeley, *Rev.* A. R. L. N. 809
——— H. I. 458
——— T. H. R. 24, 505
Bulkeley-Johnson, C. B. 153
Bulkley, E. B. M. 585
V. Bull, C. E. S. 540, 540*a*
——— E. 1547
——— G. 1081
——— G. H. 1473
——— G. S 1225, 1354
——— H. 243*a*, 269
——— J. M *Esq.* 6
——— P. T. 757
——— W. 1565
V. ——— W. H. 894, 1194
V Bullard, G. T. 904*a*
V. Bullen, F. S. J. 754
M ——— H. J. L. 1166*a*
——— J. W. 1158
——— S. D. 252, 303
Bullen-Smith, G. M. 1103
Buller, H. C. 1119
——— J. D. 1143*a*
——— J. H. G. 1242. 1353
———L. M. 504
M. Buller, *Sir* M. R. 1009
——— *Rt. Hon Sir* R. H. 615, 988
M. ——— W. F. M. 938
Bullin, R. 834
Bullivant, W. B. 1537*a*
V. Bullmore, C. C. 358
M. ——— F. C. 465
Bulloch, R. A. 876
V. Bullock, *Rev.* E. 393
V ——— E. C. 410, 411
——— G. F. H. 1560
——— G. M. 38, 70, 114
M. ——— H. T. B. 922
V. ——— J. R. 405
——— J. T. 1544
V. ——— R. 214
V. ——— *Rev.* R. 417
——— *Rev.* R. H. 2
V. ——— R. L. 416
——— T. W. 1137, 1138
Bullock Marsham, F. W. 170
Bullough, C. B. 268, 302
V. ——— *Sir* G. 206*a*
——— J. 501*c*
Bulman, *Miss* K. M. 1464
V. Bulmer, C. 540
Bulpett, A. D 119*a*, 904
V. Bulstrode, C. V. 405
Bultsel, C. E. 1416, 1486
V. ——— S. E. J. 616
Bulwer, E. A. E. 842
——— *Sir* E. G 708
Bunbury, C. H. de St. P. 672, 794
——— G. B. St. P. 1243, 1310
——— H. N. 11, 47*a*, 52, 100, 114, 1139
——— R. S. 257, 310*a*
——— V. T. 699
——— W. C. H. 524, 634
——— W. E. 73*a* 128*a*, 1204, 1211
V. Bunch, H. W. 901*a*
Bundock, A. F. 865
V. Bunn, W. 488*a*
Bunny, F. B. 19, 88, 119, 230
——— F. W. McT. 1494
V. Bunting, H. 1014
V. ——— L. K 631
——— T. E. 1560
V. Burbey, J. L. 473
V. Burbidge, E. D. 374
Burbury, B. T. 672
M. ——— F. W. 938
——— J. H. 803
Burch, F. 152
——— W. E. S. 22, 667
V. Burcher, F. H. 761
Burd, E. 1223, 1393
Burden, H. 1434, 1480
——— W. MacC. 243*d*, 431
Burder, E. S. 779
Burdett, A. B. 1016, 1022
——— E. J. 1235
——— F. J. 1306
——— F. W. 1554*b*
Burdon, C. W. 243*d*, 271*b*
M. ——— E. G. G. 563
Burford-Hancock, H. di S. B. 1194
Burge, M. 154
——— N. O. 1447
M. Burges, D. 223
——— D. 747
——— F. 54, 747
M. ——— G. H. 749, 760
V. ——— H. 665
M. ——— W. E. *jr.* 749
Burges-Short, H. G. R. 626*a*, 626
Burgess, A. J. 1589
——— B. 455
M. ——— C. M. 1120
——— J. H. 1486
——— *Miss* L. A. 1467
V. ——— P. C. 1166*b*
——— T. B., *Esq.* 1511
——— W. 804, 1147
Burgoyne, G. A. 147
M. ——— *Sir* J. M. 953
——— R. M. 52*d*, 956
Burke, B. B. 1164
——— C. J. 61, 956
M. ——— D. C. 1062
M. ——— D. J. G. 760
V. ——— H. H. U. 925
——— H. F. 257, 439, 1294
——— H. F., *Esq.* 1501
——— J. 1112
M. ——— J. A. 223
——— J. F. 1166
——— J. J. 1558
——— P. J. 1533
——— R. J. C. 1282*a*
——— T. C. 1282, 1411
——— W. H. 1476
Burkhardt. V. R. 943*b*, 953*c*
V. Burkitt, F. 632
V. ——— *Rev.* H. J. 540*a*
Burlton, A. R. 1216
——— P. S. M. 1214
——— W. M. F. 1214
Burlton-Bennett, J. A. 226
Burmester, Z. G. 943*b*, 975
V. Burn, *Rev. Preb.* A. E. 544
——— A. G. 1201
——— A. G. McC. 773
——— A. H. 1249, 1388
M. ——— A. H. P. 614
V. ——— C. G. 776
M. ——— C. P. M. 1044, 1045
——— E. M. J. 449
——— G. C. 1234, 1264
——— H. P. 1083
——— J. M. 448
V. ——— J. S. 777
——— R. N. 486
——— W. G. 1042
Burn-Murdoch, I. 1242, 1329
——— J. F. 70*a*, 118, 136
——— P. R. 127*a*, 445
Burnaby, C. G. 449
——— E. H. 141
V. Burnaby-Atkins, J. 197
M. Burnand, M. B. 681
——— N. G. 1194
——— R. H. 1527*b*
Burnard, C. F. 9*a*, 568
M. Burnard M. G. 1111
——— W. T. 186
Burne, A. H. 244, 270*b*
V ——— A. N. L. 73
——— E. R. 243, 270*b*
——— F. H. C. 63*b*, 4[illegible]
——— G. H. P. 69
——— K. P. 1268, 1288
——— L. E. L. 1268*a*, 1302
——— R. O. 7, 11*b*
V. ——— S. A. H. [illegible]
——— S. F. 244, 27[illegible]
V. ——— S. T. B. 88
V. Burnell, C. D. 93
——— F. 1294
Burnet, J. S. 1264
Burnett, A. E. 78
——— A. H. 1268, 1302
M. ——— C. E. C. 63*a*
——— *Sir* C. J. E. 63, 63
——— C. K. 63, 1[illegible]
——— C. S. 63, 64, 1[illegible]
V. ——— *Rev.* J. E. 1[illegible]
——— J. C., *R. Art.* 245, 271
——— J. C., *W. Bnd. R.* 78
——— J. L. G. 1[illegible]
V. ——— L. T. 22[illegible]
——— R. 1294
——— R. F. D. 1 2[illegible]
——— S. H. 1[illegible]
V. ——— V. L. 1[illegible]
V. ——— W. 9[illegible]
——— W. F. 15[illegible]
Burnett Hitchcock, R. J. S. C. 9[illegible]
——— H. W. G. 63[illegible]
Burnett-Stuart, G. R. 243[illegible] 27[illegible]
——— J. T. 4*a*, 51, 1[illegible]
Burney, A. E. C. 283, 28[illegible]
——— H. H. 78, 12[illegible]
——— P. de S. 28[illegible]
Burnham, G. La R. 1[illegible]
V. Burnley, *Rt. Rev.* A. *Lord Bishop of*
Burnley-Campbell, I. H. 2[illegible]
V. Burns, A. J. 1[illegible]
V. ——— A. L. 1[illegible]
——— E. J. 1[illegible]
——— E. R. 1[illegible]
——— F. 1[illegible]
——— G. J. 1[illegible]
——— J., *Solicr.* 1[illegible]
——— J. A. *Ord.* C[illegible]
——— J., *S. Hrs.* 1[illegible]
V. ——— *Rev.* J. G. 1[illegible]
V. ——— K. 1[illegible]
V. ——— *Rev.* T. 1[illegible]
V. ——— W. A. 1[illegible]
V. Burns-Lindow, I. W. 1[illegible]
Burnside, E. A. 1[illegible]
——— F. R. 54*a*[illegible]
——— G. H. 63*a*, 1[illegible]
V. Burnup, E. C. 1[illegible]
Burnyeat, H. P. 243[illegible]
V. ——— R. W. 1[illegible]
V. Burra, J. S. 98[illegible]
V. ——— W. P. 1[illegible]

Digitized by Google

Burrard, C. 1216, 1407
——— H. G. 1143
——— S. G. 446
M. ——— W. D 88*c*, 329
Burrell, C. W. W. 602
——— G. 1539
F. ——— S. 206*a*
V. ——— *Hon.* W. M. C. 63*c*
——— W. S. 1166 1189
Burridge, A. F. 1536
——— T. E. 1168*b*
——— T. F. S. 1950
V. ——— W. T. 632
Burrington, G. 1544
V. Burrough, *Rev.* C. J. 846
M. ——— F. T. 954
M. ——— H. S. 66, 954
——— *Rev.* J. 1460
V. Burroughes, H. N. 1126
V Burroughs, B. P. 364
——— C. 13, 1170
——— J. E. G. 969
——— S. V. G. 758
V. ——— *Rev.* W. E. 617
Burrowes, A. 261, 303
——— A. L. S. 1452
——— A. R. 33,78*a*,1079
——— H. G. 74*a*,229,277*a*
——— L. A. 960
——— P. W. 1238, 1275
——— R. P. 1119
Burrows, A. 912, 916
V. ——— D. R. W. 1178
——— H. M. 1948, 1995
——— J. M. 1587*b*
V. ——— J. R. 477
V. ——— *Rev.* L. H. 539
——— N. 716, 800
Burstall, H. E. 78*a*
Burston, L. 1536
Burt, A., *Wk. Off.* 1541
——— A. 147
——— A. G. 16, 1615
——— J. M. 247, 297
M. ——— T. T. 937
Burtchaell, C. H. 11, 1156
V. Burton, A. B. H. 958
——— A. R., *Ind. Army* 1237, 1384
——— A. R., *R. Art.* 243*b*, 274*a*
——— B. 30, 120, 237
——— C. 1146
——— C. G. 1538
——— C. W. W. 1203
——— E. B. 1207, 1268
M. ——— E. F. N 341
——— E. M. 446
——— F. C. D. 61, 243*d*, 431
——— F. H. M. 1154
V. ——— *Rev.* F. M. 989
Burton, F. N. 1215, 1277
M. ——— G. P. 341
——— G. R. 155
——— G. S. 267,379,429
——— G. W. 1233, 1537
V. ——— H. 721
——— H. C. H. 89*a*, 251, 314*a*
V. ——— *Rev.* H. D. 192*a*
——— H. E. 460
——— H. F 1234, 1360
——— J. A. 1274, 1475
V. ——— L. H. 490
——— M. A., *Lord* 1013
V. ——— P. C. 985
——— R. C., *Rif. Brig.* 1119
——— R. C., *Ind. Army* 1240, 1288
——— R. de H. 969
——— R. E. G. 1449
——— R. G. 1213, 1354
——— R. W. 1221, 1398
V. ——— R. W. W. 905
——— St. G. H. W. 375
——— S. J. 801*b*
V. ——— W. A. 1020
V. ——— W. H. 701
V. Burton-Mackenzie, E. N. 202*a*
V. Bury, J. B. 711
V. ——— O. R. H. 491
V. ——— P. G. 310
V. ——— T. O. 711
——— W. H. G. L., *Visct.* 29*a*, 68, 505*a*
V. Busbridge, P. G. 310, 380
——— Busfeild, J. A. 696
——— Bush, H. S. 87, 935, 1496
——— H. W. 1496
——— J. 1448
——— J. H. 1032
——— W. D. 691*a*
——— Bushe, C. K. 251, 309
——— T. F. 5*a*, 88, 182*a*
——— Bushell, C. W. 457, 1298
V. ——— *Rev.* W. D. 978
——— Busher, W. D. 1492
——— Bushill, W. H., *Esq.* 1511
——— Bushman, H. A. 160
V. ——— Buss, F. G. W. 1128
——— Bussell, S. F. B. 263*a*, 309
——— T. E. 324
——— Buston, P. T. 7, 119*a*, 444
——— Buswell, F. R. 1160
——— Butchart, J. A. 243*d*, 275*a*
V. ——— S. F. 1102, 1102*a*
——— Butcher, A. M. A. 86*b*, 233 251
V. ——— E. A. 985
V. ——— F. C. 189
——— F. S. 89*a*, 251, 264, 293
——— G. J. 11, 47*a*, 52, 130, 1494
——— H. T. 88*a*, 125, 945, 295
V. ——— T. W. 388
——— W. H. 1499
V. Butler, A. 404
——— A. A. P. 1508, 1521
——— A. H. 1234, 1341
V. ——— A. L. R. 397
——— A. T. 296, 276
——— B. A. B. 243, 263*f*
V ——— B. H. 416
——— C. W. 1234, 1402
——— E. 1554
——— E. G. 1550
——— E. R. C. 1168
——— F. 183*e*
M. ——— F. A. 963
V. ——— F. N. 194*a*
V. ——— F. N. 658*a*
——— F. P. 971
——— G. J. 57*a*, 461
——— H. 1227, 1290
——— H. H. 234, 283*b*
——— H. M. 1232, 1393
V. ——— H. R. C. 615
V. ——— J. B. 751
——— J. H. 168
V. ——— J. H. 751
——— J. L., *Esq.* 1507
M. ——— J. T. 1106*b*
V. ——— *Rev. Lord* J. T. B. J 581*a*
——— *Hon.* L. J. P. 507 509
——— N. E 183*b*
——— P. R. 668
M. ——— R. 669
——— R. B. 1250
——— R. H. K. 7*a*, 77, 547
M. ——— R. P. 978
——— S. G. 1162
——— S. S. 63*a*, 96*a*, 569
V. ——— T. H. 955
M. ——— *Sir* T. P. 978
——— *Hon.* T. P. P. 243*h*, 261
——— W. 1550
——— W. J. C 125*a*, 149
M. ——— W. V. H. 319
Butler Bowdon, W. R. I. 780
V. Butlin, H. 994
Butt, A. C. 1448
——— E. 1151
——— G. K. 604
Buttanshaw, E. T. 1141
V. Butter, A. E. 206
V. ——— C. A. J. 206*a*
Butterfield, E. 1236, 1260
V. ——— W. W. J. B. 1180
V. Butterworth, A. B. 617
M. ——— A. W. 66, 554
——— R. F. A. 493, 496
——— S., *Ches. R.* 698
——— S. 1166
M. Buttery, J. A. 466
Buttle, C. F. 102*d*
V. Button, F. J. 770
——— W. 1544
V. Burton, A. 199*a*
V. ——— A. R. 204*a*
M. ——— E. H. 33
V. ——— G. C. 204*a*
V. ——— G. F. 204*a*
V. ——— I. 204*a*
Burton, J. L. 1118
M. ——— L. G. 328
——— W. H. 1528
V. ——— W. L. 204*a*
V. Buyers, J. 360
Bussard, A. D. 206
——— C. N. 263, 302
——— F. A. 59*c*, 241, 244*b*, 278*a*
Byam, W. 1165
V. Byass, D. F. 677
——— H. N. 1018
Byerley, *Miss* M. 1467
Byers, *Miss* A. F. 1464
——— C. B. 1232
V ——— J. R. 729
M. ——— T. D. 1026*a*
Byng, A. M. 576
——— A. S. 1145
——— *Hon.* J. H. G. 7*a*, 70*a*, 90*a*, 118
Byrch, A. E. B. 1248, 1404
M. Byrne, A. J. H. 585
——— E. G. J. 1237, 1393
——— F. J. 1087
——— G. E. 1117
——— H. F. 87, 1016
——— J. A. 743
——— J. D. 287, 429, 1293
——— J. M. 15*a*
V. ——— S. C. 981
——— T. P. 1536
M. ——— W. D. 60*a*, 96, 1181
M. Byrom, E. L. G. 614
Byron, J. 240, 244*b*, 278
——— R. 968
Bythell, W. J. 446

C.

V. Cabuche, H. L. 902*a*
Cachemaille, *Miss* M. A. 1467
Caddell, E. D 1165*a*
——— H. M. 1144
——— W. B. 259, 335, 431
V. Caddick, A. A 572
V. ——— C. J. 845
V. ——— E. W. 959
Caddington, C. E. 244*c*, 283*d*
——— T. G. A. 244*c*, 271*c*
Caddy J. 1147*a*
V ——— J. 586

Digitized by Google

Cadell, A. 1215, 1235
——— A. P. H. 1260, 1298
——— H. E. 280, 307
F. ——— H. F. 302
——— H. F. 1900
——— J. F 75a, 234, 420
——— J. G. 1235, 1343
——— J. M. 1476
M. ——— R. M 774a, 775
Cader-Miskin 814a
V. Cadman, H. S. 1014
V. ——— P. S. C. 220
M. Cadogan, *Rt. Hon.* G. H., *Earl* 978a
——— H. O. S. 28, 707
——— *Hon.* W. G. S. 161
V. Cadogan-Masterman, A. H. 762
Cafe, C H. W. 809
Caffin, E. G. 559
Caffyn, H. H. 1006
Cahill, E. J. 1165
——— T. B. S. 60a 1108
Cahusac C. F. 717
——— W. F. 129a, 1204
V. Caie, W. J. 624
Caillard, W. M. C. Du Q. 4, 151
M. Cain, H. C. 906a
——— W. 1542
V. Caine, H. M. 700
Caird, R. D. 33, 1494
——— L. H. 510
Cairnes, T. A. R. 151
——— W. E. P. 159
Cairns, E. 1567
V. ——— *Rev.* J. 941, 1460
M. ——— J. 766
V. ——— T. R. 896
V. Cairns-Smith, T. 698
Caldecott, A. H. 686
——— E. L. 256, 308
M. ——— J. L. 337
V. Caldecutt, H. 702
V. Calder, C. 369
V. ——— C. J. 564
V. ——— W. J. 56a, 539a
Caldwell, A. L. 1141
V. ——— A. P. S. 934
V. ——— J. 951
V. ——— O. 257
——— R. 1155
V. ——— W. M. 566
V. Calkin, S. J. P. 906
Call, F. 668
M. Callaghan, F. G. 467a
——— G. F. 1089
——— S. 166
V. Callam, A. 1167a
V. Calland, R. 962
Callard, M. E 918
——— N. L. 857
M. Calleja Schembri, *Very Rev. Canon* H. 1190
Callender, D. A. 523
V. ——— E M. 979
V ——— L. A. 523
Calley, T. C. P. , 1364
V. Callis, *Rev.* A. W. 634
Callow, J. 1330
Caliwell, A. H. 19, 51a, 66. 128, 231
——— C. H. 4, 73, 121a, 231
F. Calmady-Hamlyn, C. H. 191
Calthorpe, J. R. 1553
——— *Hon.* S. J. G 149
Calthrop, E. F. 249, 427
M. Calverley, H. L. 66a, 926a
F. Calverley-Rudston, W. G. T. 230
Calvert, C. A. 182, 230
——— G. 226, 262
F. ——— H. H. 194
——— J. T. 1478
V. ——— *Rev.* L. S. 950
——— R.T.C. 1237, 1406
Calvey, C. 1554b
Cama, E. H. 1262, 1475
F. Camden, J. C., *Marq. of* 197
V. Came, C. K. E. 879a
M. Cameron of Lochiel, D. W. 1066
Cameron, A., *Comm'n Highrs.* 53 (2), 54, 1063
——— A., *I.M.S.* 1457
F. ——— A. 902b
V. ——— A., *Sea f. Highrs.* 1050
——— A., *re* . pay 538
——— *Miss* A. B. 1467
——— A. C. 1016
——— A. G. 1044
——— A. H. 250, 265
V. ——— A. J. 471
V. ——— A. L. 1089
——— A. R. 29a, 76, 278
——— A. S. 101
——— *Sir* C. A. 49
——— C. A. 245, 277
M ——— C. J. 1114
——— C. P. G. 263a, 297
——— C. S. 1241, 1274
——— D. 1244, 1305
V. ——— *D.* A. 1027
——— D. C. 1144
——— D. H. 1218, 1259
——— E 289, 1169a
F. ——— E. C. 209a
——— E. C. 226, 283b
——— E. D. 227, 263a
——— G M. E. G. 1063
V. ——— G, M. 1047
——— H. A. 450
V. ——— I. J. 471
——— J. 1065, 1066
V. ——— J., *Surg.-Capt. R. Scots* 532
V. ——— J., *Sea. Highrs.* 1048
V. ——— J. 1061a
V. ——— J. A. S. 1059
V. ——— J. B. 367
——— J. F. 1267, 1455
——— J. S. 303
V. ——— J. S. T. 534
Cameron, K. M. 1160
——— N. C. G. 561
——— N. J. G. 41, 1063
——— O. S. 281, 343, 344a
V. ——— P. 289
——— R. B. M. 284, 300
V ——— S. 476
M. ——— *Rev.* T. A. 561
——— W. 1543
——— *Sir* W. G. 533, 977
V. ——— W. G. 245
——— W. H. V. 1092
Camfield, C. N. 1554
Camilleri, J. M. 1213, 1210
Cammell, R. A. 459
F. Camoys, R. F. J., *Lord* 207
Campbell, A., *R. Engs.* 485
V. ——— A., *Art.* 378
——— A. A. R. 1206, 1234
——— A. C. J. 1510, 1523
V. ——— A. D. 1048
V. ——— *Rev.* A. R. 642
——— A. J., 19 *Hrs.* 170, 197
——— A. J., *Ind. Army* 1214, 1263
——— A. J., *A. & S. Highrs.* 1091
V. ——— A. J. 739
V. ——— *Rev.* A. J., *Art.* 371
V. ——— *Rev.* A. J., *Inf.* 1062
M. ——— A. M. M. 690
V. ——— A. W. G. 1151
——— B. B. D. 23, 109, 111, 1173
——— C. 789
——— C. A. H. 264, 297
M. ——— C. C. K. 1066
——— C. F. 1210, 1262
——— C. F. F. 506b
V. ——— C. G. P. 845
——— C. H., *Ind. Army* 1245, 1290
——— C. H., *Comm'n Highrs.* 1064
——— C. H. G. 459
——— C. L. K. 167
——— C. R. 143
——— D., *R. Highrs.* 60, 576
——— D., *Sea. Highrs.* 1048
V. ——— D. 1100
V. ——— D. C. 538
——— D. D. H. 281, 310a
F. ——— D. E. 206a
V. ——— D. E. 411
——— D. F. 269, 1097
V. ——— D. G. 1086
——— D. G. M. 24a, 160
M. Campbell, D. W. A. 96
V. ——— E., *Art.* 387
V. ——— E., *Inf.* 1067
V. ——— E. A. 73
——— *Rev.* E. F. 1461
——— *Hon.* E. O. 1041
V. ——— F. P. 1169
V. ——— F. 68
——— F. *Hon.* 128, 1288
——— F. C. G. 1289
M ——— F. C. H. 88
——— F. J. E. 1262
——— F. R. M. 788
——— G. A. 1021
——— G. A. 1454
——— G. A., *A. & S. Highrs.* 1245
M. ——— G. C. 898
——— G. C. 468
——— G. D. 1288, 1289
V. ——— G. L. 88
——— G. H. 1461
——— G. MacG. 1264
——— G. P. 46
V. ——— H. 577
——— H. 1283, 1284
——— H., *Wt. Off.* 1262
F. ——— H. E. 98
——— H. R. D. 1
V. ——— *Rev.* H. R. 88
V. ——— H. la T. 478
——— H. M. 284, 573
——— I. H. 1284, 1288
V. ——— *Hon.* I. M. 1288
——— J., *R. A. M. C.* 1268
——— J., *Ind. Army* 1247, 1289
——— J., *Comm'n Highrs.* 2, 78, 1288
——— J., *A. & S. Highrs.* 23, 1091
V. ——— J., *Comm'n Highrs.* 1064
——— J. *Wt. Off.* 1262
V. ——— J., *Gord. Highrs.* 1289
——— *Rev.* J. 1462
——— J. A. 67
——— J. A. W. *Esq.* 1262
——— J. A. L. 68, 1288
V ——— J. C. 788
M. ——— J. C. 65, 1277
——— J. D., *R. Art.* 1287, 1288
——— J. D., *R. Eng.* 457
V. ——— J. D. R. 1288
——— J. H., *Brig. Gen.* 1264, 1265
——— J. H., *R. A. M. C.* 1265
V. ——— *Rev.* J. M. 1265
V. ——— J. P. 57
——— J. V. 81
——— J. V. C. 1288, 1264
——— K. G *Sec.* 1264, 1265
——— K. J. 1
——— L. R. H. D. 1265
——— L. W. V. 1264, 1265
M. ——— M. D. 1265
M. ——— M. I. M. 1265
——— M. S. C. 1265, 1267
——— M. A. H. 1288
——— M. D. H. 1288

Digitized by Google

Campbell, N. G. 228
——— N. St. C. 242, 233b
——— P. H. 43, 454
——— R. 1064, 1065
——— *Hon.* R. A. 203b 1054
——— R. B. 780
——— R.C., *E. Surr. R.* 772
——— R.C., *High. L. I.* 1052
——— R. D. 1827
V ——— R. G. 1100a
——— R. M. 146
——— R. N. 1474
——— R. N. B. 1247, 1390
——— R. W. P. 256, 312
——— T. 263a, 306
——— W., *Ind. Army* 1242, 1255
——— W. 5, 89a 74a, 134
——— W., *R. Mar.* 108, 1440
V. ——— W. 403
——— W. A. 913
——— W. B. D. 877
V. ——— W. F. M. 1037
V. ——— W. G. 371
——— W. H. McN. 263, 306
——— W. K. H. 1226, 1309
——— W. I. 1235
——— W. L., *R. Sc. Fus.* 688
——— W. M. 630
——— W. MacL. 875
V. ——— *Rev.* W. O. F. 412
——— W. P. 1, 7a, 90a 116
——— W. R. 165, 198
——— W. U. M. 1033
V. ——— W. W. 1096a
V. Campbell-Jones, W. T. 868
V. Campbell-Orde, *Sir* A. J. 209a
V. Campden, A. E. J. N., *Visct.* 733
Campey, T. E. 1561
Campion, D. J. M. 269, 326
——— E. 1043
——— J. 1569
——— W. E. 644
V. ——— W. H. 906
V ——— W. R. 906
Campling, F. 1545
Candy, J. M. 1200
V. ——— W. E. 962
Cane, L. A. F. 765
Cann, C. 1532
M. ——— G. P. 782
Canning, A. 1108
V. ——— P. L. H. 963
Cannot, F. G. E. 1142
Canny, J. C. M. 1107, 1108
Cantan, H. T. 779
V. Cantlie, J. 1166b, 1166c
V. Canton, L. H. 462
V. ——— *Rev.* W. J. 704
Cantrell, A. S. 1462
V. Cantrell-Hubbersey, A. C. 909
V. ——— G. A. J. 906
——— W. P. C. 15, 178
Cape, G. A. S. 87a, 236, 272a
——— H. A. 169
Capel, A. 748
M. ——— C. 750
V. ——— E. A. 958
Capell, A. G. C. 930
V. Caple, L. 471
V. ——— W. H. D. 489
Capper, A. S. 42, 1236 1239
——— J. E. 8, 43, 48a, 51a, 125, 146
V. ——— S. H. 1001
——— T. 42, 73, 92, 121a
——— W. B. 43, 70a, 117
Carbery, M. R. C. 1060
V. Carbines, J. H. 591
Carbonaro, O. M. 89a, 432, 433
Card, G. W. 1567
Carden, A. D. 48a, 453
——— D. A. 1044
——— E. D. 457
——— F. H. W. 142
——— H. W 1506, 1518
——— J. R. 1292, 1312
——— L. P. 966, 998
——— R. J. W. 166
V Carder, C. D. 353
V. ——— W. J. T. 616
Cardew, A. M. 456
——— E. R. 457
——— G. A. 10, 236, 427
V. ——— G. A. 472
——— G. H. 1141
——— H. S. 1748, 1836
——— P. A. 87a, 257, 439, 1497
M. Cardiff, R. H. W. 1026
V. Cardigan, G. W. J. C., *Earl of* 203
Cardwell, C. A. 589
V. ——— P. B. 940a
Careck, F. J. 1492
V. Careless, A. L. 719
Carew, B. L. 148
——— P. F. 621
M. ——— R. T. 339
Carey, A. 1545
——— A. B. 459
M. ——— A. de J. 1174
V. ——— *Rev.* A. D. T. 400
M. ——— A. R. 963
——— C. W., *Col.*, 125a, 510
——— C. W., *Ind. Army* 1229, 1290
——— E. D. F. 1460
——— F. 236, 499, 1293
——— F. R. 1172
——— G. G. S. 236, 277a
V. ——— G. M. 854
——— H. C. 18, 447
——— H. R. 240, 496
——— H. W. W. O. 1143
——— J. F. 1242, 1256
——— J. L. R. 44, 220, 421
Carey, J. T. 22, 1166
——— L. W. Le M. 55, 976
——— M. D. 671
——— O. W 1215, 1225
M. ——— P. D. 1174
M. ——— P. de P. 614
——— P. G. 1243, 1256
——— T. de B. 577
M. ——— T. G. 1176
V. ——— W. B. 910a
——— W. H. 250, 303
——— W. L. de M. 57a, 455
——— W. L. J. 253, 425
——— W. R. 1235, 1249
——— W. S. 1510, 1522
Carfrae, C. F. K. 889
——— C. T. 244
Cargill, R. J. 1238, 1325
——— S. T. 455
V. ——— W. A. 475
Carington, *Hon. Sir* W. H. F. 9
V. Carlebach, P. 861
V. Carless, W. S. 411
V. ——— W. T. 968
Carleton, C. A. S. 865
——— C. E. W. 1137
——— F. M. 76, 551
——— F. R. C. 9, 73a, 122a
——— G. A. 561
——— G. D. 74
——— H. Anthony 1229, 1383
——— H. Augustus 128a, 1203
V. ——— J. S. 275
——— L. R. 77, 895
——— M. L. 248, 294
——— V. M. 1492
V. Carlile, E. H. 792
V. ——— E. H. H. 217
V. ——— T. J. 565
V Carlisle, F. B. 938
V. ——— F. R. 1001a
——— G. 1165a
V. ——— G.J., *Earl of* 799
——— J. E. G. 1249, 1402
——— T. H. 943 *f*, 977
——— T. R. M. 943*f*, 979
V. Carlow, C. A. 969
Carlton, H. D. 524, 525
——— W. G. 1491
V. Carlyle, E. 479
——— T. 1500
V. ——— W. L. 739
Carlyon, A. F. 1163
——— A. S. 788
——— G. 856
——— L. K. 1007, 1496
——— T. 943e, 979
V. Carlyon-Britton, W. 580
V. Carment, A. G. 1102
Carmichael, D. G. 1164b
——— J. 1153
——— J. C. G. 1164b
——— J. F. H. 67, 449
V. ——— R. S. 522
Carnaghan, J. 944b, 983d
M. Carnegie, A. B. 325
M. ——— A. L. 670
——— M. L. 269, 690
Carnegy, C. G. 1213, 1407
——— G. P. O. 1220, 1268
——— J. 128
——— P. M. 128a 1204, 1494
——— R. L. 1222, 1431
Carnell, C. 945
——— W. 1241
Carolin, G. I. 1147
Caroll, C. 1490
Carpendale, F. M. 1068
——— J. M. 1203
M. ——— M. J. 745b
——— M. M. 1245, 1256
——— P. M. 1205, 1218
——— T. M. 1249, 1259
——— W. M. 1209, 1259
V. Carpenter, A. A. N. 989a
——— C. M. 451
——— G. 1447
V. ——— J. A. 581a
Carpenter-Garnier, J. T. 804, 805d
Carr, A. N. 1204, 1254
——— C. H. 1164
V. ——— C. W. 408
——— E. 578a
——— E. E. 119, 510
——— F. U. 1168, 1169b
——— G. A. 125, 445
V. ——— G. A. B. 542
——— H., *R. A. M. C.* 1156
——— H., *Wt. Off.* 1551
——— H. A. 756
——— H. G. 87, 235, 427
——— J. 613, 618
——— J. L. 1249, 429
——— L. 1053
——— M. B. 756
——— P. W. K. 1045
V. ——— *Rev.* W. A. 453
V. ——— W. S. 409
V. Carr-Ellison, H. G. C. 205a
——— R. H. 23, 132
V. Carr-Gomm, F. C. 540a
Carr-Harris, E. D. 455
Carr-White, P. 1478
V. Carrick, W. H. 796
V. Carrie, G. J. M. 964
Carrigher, J. 1564
Carrington, C. R. B. 943c, 270
——— *Sir* F. 100
——— R. H. 943*f*, 975a
V. ——— W. [illegible] 702
Carroll, A. J. 789
——— A. L. 947, 950
——— B. M. 1246, 1277
——— E. R. W. C. 1476
——— F. F. 55, 1161
——— G. 1163
——— G. T. 1491
——— H. A. 1107
——— H. O. 1225, 1404
V. ——— J. E. M. 648
——— J. W. 1572
——— J. W. V. 95
M. ——— P. J. 1166a
V. ——— *Rev.* W. A. 941
M. Carron-Roberts, T. J. 746b
Carrows A. 459

Digitized by Google

V. Carruthers, H. J. W. 706
——— H. S 1462
V ——— F. J. C. 729
——— H. St. C. 1475
——— J. 943c, 971d
——— J. H. DeW. 1239, 1296, 1337
V. ——— R. 1147d
——— R. A. 1911, 1962, 1355
——— V. T. 1165a
V. Carslaw, R. B. 1166c
Carson, J. 1569
M. ——— J. G. 946
——— P. S., Esq. 1511
——— R. 269, 313
V. ——— W. B. 794
V. Carswell, A., jun. 1100
V. Cart, H. P. L. 592
M. Cart de Lafontaine, A. E. C. 972
Carte, T. R. 42, 946, 296
Carter, A. J. 42a, 919
——— A. S. 89
——— B. C. M. 979
V. ——— C. C. 901
V. ——— Rev. C. R. J. 964
——— C. G. M. 988
——— C. H. P. 61, 125a, 598
——— C. M. 1239, 1911
——— C. R. 552
——— D. C. 120a, 135a, 231
——— E. A. F. 124a, 136
——— E. H. 45, 77, 1141a
——— E. G. W. 229, 287
——— E. J., 13 Hrs. 97, 164, 1169a
——— E. J., Ind. Army 1207
——— E. P. 280, 433
——— F. 1543
V. ——— F. 615
——— F. C. 21, 91, 119a
——— G. B. 1162
V. ——— G. J. 401
——— G. L. 1221, 1296
——— Sir G. T. 23
——— H. A. 64a, 96a, 1233, 1290
——— H. F. G. 944
——— H. M. 1546
V ——— H. R. O. 760
——— H. St. M. 1165
V. ——— H. T. 706
V. ——— J. 915
——— J. 1540
——— J. B. 1160
V. ——— J. F. 908
——— J. F. C. 1229, 1323
——— J. L. G. 906
——— J. R. B. G. 1217
——— J. T. 35, 1506, 1517
——— L. A. L. 1147
——— L. J. 887, 1015
V. ——— P. H. 572
——— R. C. 786
——— R. M. 1226, 1486
V. ——— S. 631
V ——— T. H. H. 1027
V. ——— T. M. 754
——— T. W. 1544

Carter, W., R. Fus. 978a
——— W., ret. pay 67
——— W. G. 128, 896
Carter-Campbell, G. T. C. 721, 880
M. Carthew, R. J. 237
——— T. W. C. 61a, 561
Carthew-Yorstoun, A. M. 123, 125
——— M. R. 1206, 1264
V. Cartland, J. H. 216
——— T. J. 436
V. Cartmel, G. E. 800
Carton de Wiart, A. 20, 148
V. Cartwright, A. G. 1195
——— A. H. 776
——— A. L. 1094
——— C. M. 1209, 1266
——— F. J. W. 144
——— G. N. 227, 281a
——— G. S. 448
——— H. 930
——— H. A. 961
V. ——— H. S. 1139
M. ——— J. C. 579
——— J. R. 612
V. ——— W. 686
M. ——— W. R. 579
Y. ——— Z. 211
Caruana, A. J. 99, 1213, 1230
Caruana Dingli, E. 433, 435
V. Carus, E. L. 767
V. ——— F. X. S. 365
V. ——— J. M. 666a
Y Carus-Wilson, T. 758
M. Carver, W. H. 946
Carwithen, E. T. 1223, 1307
——— S. 269, 481, 1291
V. Cary, A. 471
V. ——— C. F. 859
M. ——— F. J 466
M. ——— G. S. 1078
——— J. 634
——— Hon. L. P. (Master of Falkland) 497a
V. ——— W. C. 379
Cary-Barnard, C. D. V. 988
V. Cary-Elwes, Rev. A. 859
Case, H. A. 62a, 848
Y ——— T. B. 199
Casement, F. 1165a
Case-Morris, C. W. 936
Caselton, C. J. 1534
Casey, T. S., Esq. 1515
Casgrain, P. H. du P. 187a
V. Cash, J. O. 634
V. Cass, C. P. 793
V. ——— H. 527
——— H. 1570
V. Cassal, C. E. 679

Cassels, G. R. 1229, 1233
——— K. S. 1229, 1429
——— R. A. 27, 1231, 1283
Casserly, J. H. 1225, 1406
Cassidy, C. 116°a
M Cassillis, A., Earl of 690
Casson, H. G. 715
V. ——— W. 986
——— W. F. S. 1232, 1277
Caswell, F. 1538
V. Castellan, C. E 868
V ——— V. E. 868
Castens, W. R. 19, 89b, 254, 426
M Castle, E. C. 683
V. ——— P. D 901a
——— R. W. 69c, 254, 427
V ——— S. B. 940a
——— S. M. 904
Y Castleman, R. W. F. 192
M. Castleman-Smith, E. C. 849
Castlereagh, C. S. H., Visct. 144
M. Castlestown, R. E. B., Lord 1106
Castor, R. H. 1477
V. Catchpole, W. 628
Cates, G. E. H. 1203
——— K. G. H. 907a
——— W. J. 1225
Cathcart, A. R. 969
M. ——— F. A. 1018
V. ——— G. C. 1194
——— G. R. 1165
V. Catlow, A. C. 685
Cator, A. B. R. 804
M. ——— C. A. M. 332
——— R. 1446
Cattell, G. L. 1226, 1269
V. ——— G. T. 851
——— R. H. 1572
V. Cattley, R. 639
Catto, J. 1213, 1468
Catty, C. H. S. 840
——— T. C. 1227, 1263
Caulfeild, C. T. 284, 971a
——— F. W. J. 1206, 1299
——— G. N. 1206, 1432
——— St. G. F. G. 1442
——— St. G. R. S. 42, 449
M. ——— W. S. 746
——— W. T. Mc. C. 455
Caulfeild-Stoker, M. C. L. 1126
Caulfield, F. 1586
Caunter, J. R. 73a, 126a, 126a
Causton, Rt. Hon. R. K. 51a
Cautley, C. H. 982, 997
M. ——— H. L. 621a
——— J. R. 1164a
M. ——— W. O. 621a
V. Cavalier, J. S. 846
Cavan, F. R., Earl of 494

Cavaye, A. H. B. 17, 123a
M. ——— G. R. 516, 1062
M. ——— R. J. 1062
——— W. F. 1152, 1159
Cave, A. S. 97
V. ——— C. J. D. 988
——— G. N. 1221
——— Miss M. H. 92
V. ——— T. S. 92, 1157, 1194
Cave-Browne, H. 1242, 1274
——— W. 489
Cave-Browne-Cave, T., Esq. 92
V. Cave-Moyle, Rev. T. H. C. 473
M. Cavenagh, O. 219
M. Cavenagh-Mainwaring, J. G. 219
Cavendish, A. E. J. 75, 1081
——— F. W. L. S. H. 100
——— G. L. J. 1247, 1267
——— H. C. 287, 984, 998
V. ——— J. C. 1, 998
——— J. S. 146
——— Rev. P. F. 1469
——— R. H. V. 492
Y. ——— Rt. Hon. V. C. W. 1230
——— Hon. W. H. 494
V. Cavendish-Bentinck, Lord H. 988
Cavendish Butler, H. H. 1151
Cawdor, Rt. Hon. F. A. V., Earl 1
V. Cawley, H. T. 1228a
——— J. S. 771
Cawood, G. C. 1287, 1288
Caws, R. F. 1469
Y. Cay, A. J. 914
Cayley, A. M. 89a, 282, 311
——— D. E. 792
——— W. de S. 488
V. Cayzer, Sir C. W. 988
Y. ——— H. R. 1226
——— H. S. 1226
——— J. S. 76, 127
M. Camlet, M. H. 833
Camly, W. H. 1411, 1453
Y. Casenove, R. 986
Y. ——— P. 986
Cecil, A. W. J. 497d
——— Lord E. H. 68, 1264, 488
——— R. M. 173, 174
——— W. A. 497d
Y. Cely-Trevilian, M. F. 1244
V. Chadburn, A. W. 453, 484
V. Chadwick, A. C. 848
——— Miss C. M. 1464
Y. ——— E. 1226
——— E. W. 288, 818
——— F. J. 1268, 1269
——— G. W. 848
Y ——— J. 986
V ——— P. T. 946
——— R. S. 169
Chaldecott, A. W. 1211, 1273
——— O. A. 1243, 1434
——— W. H. 482, 1226b
Chalk, A. J. 1180
——— T. C., Esq. 1469
Chalkley, F. B. 1469
V. Challen, H. C. 988

Digitized by Google

Challenor, H. L. 980
V. ——— *Rev.* J. W. 1001*a*
M. ——— N. B. 980
V. Challinor, W. F. 1147*a*
V. Challis, H. T. 902*a*, 1188
V. ——— L. S. 980
Challons, P. 1548
Chalmer, F. G. 877
Chalmers, A. 1484
V. ——— A. K. 383
V. ——— C. 533
——— G. J. 1359
V. ——— H. D. D. 1037
V. ——— J., *Art.* 402
V. ——— J., *Inf.* 1056
V. ——— J. S. 1042
V. ——— Q. 1042, 1192
M. Chaloner, C. W. 746
V. ——— W. 703
——— W. 1533
Chamberlain, F. W. 1554*a*
Chamberlayne, A. 123, 1252
V. ——— E. T. 214
——— W. J. 127
V. Chamberlin, F. G. 599
V. Chambers, A. B. 907
——— A. J. 1160
V. ——— A. W. 1126
——— B. R. 1355
V. ——— C. E. 358
V. ——— E. P. 791
——— I. C. 912
V. ——— J. C. 642
——— P. R. 1238, 1261
——— R. A. 1433, 1488
V. ——— R. B. 633
——— W. T. 243*d*, 283*e*
Chamier, G. D. 10, 88*b*, 246, 294
——— H. A. G. 343*a*, 372*a*
——— H. D. 1087
——— J. A. 1945, 1330
——— S. H. E. 102*a*
——— W. St. G. 1225
Chamley, C. B. 1042
——— J. W. 63, 796
Champion, A. M. 1250
——— F. J. 267, 292
V. ——— H. H. 666
——— J. F. 165, 204*a*
V. ——— S. S. 753
Champion de Crespigny, C. 143
——— C. N. 145
——— C. R. 497*a*
——— C. V. 63*a*, 968
——— G. H. 922
——— H. 920
——— T. O. W. 2, 14, 92, 2*a*, 145
Chance, A. F. 243*f*, 279
——— E. S. 708
V. ——— E. W. 976*a*
V. ——— F. S. 754
——— H. 73*a*, 126, 323, 278
——— O. K. 186
Chancellor, A. 1063
M. ——— A. R. 55*a*, 1035
——— J. R. 1442
——— J. R. 67, 81, 451
V. Chandler, A. E. 590
——— F., *Wt. Off.* 1537
——— F., *Army Sc.* 1525
——— H. G. W. 1222
V. ——— R. A. 590
V. ——— R. J. 752
Chandos-Pole, R. W. 189*a*
Chandra Shamsher Jang, Rana Bahadur, *Maharaja Sir*, 1493
Channer, R. G. 1240, 1350
——— G. 1246, 1311
——— G. K. 1230, 1431
——— H. W. 55, 1447
——— O. H. 1473
V. ——— O. R. M. 210*a*
——— W. A. R., *Esq.* 1513
V. Channon, J. S. 381
Chanter, A. D. 261, 310*a*
Chapell, C. H. 1462
Chaplin, C. S. 967
V. ——— E. 211
V. ——— F. 199*b*
V. ——— F. H. 375
——— H. P. 161
V. ——— H. S. 906*a*
——— J. G. 781
——— J. W. 101
——— R. E. 1218, 1269
Chapman, A. C. 263*a*
——— A. F. 561
——— A. H. D. 152
——— A. J. 73*a*, 127, 1111
——— A. W. 263*a*
——— C. S. 216, 298
——— *Sir* R. F. 69, 298
——— E. H. 671
——— E. H., *Sup. R.* 621
——— E. H. S. 578
——— F. H. 779
——— F. H. H. 1572
——— F. H. M. 1165*a*
——— F. R. H. 43
——— G. A. E. 544
——— G. H., *Ind. Army* 1947, 1227, 1340
——— G. H., *Wt. Off.* 1560
——— G. J. 1462
——— H. 1269
——— H. A. 125, 223
——— H. E. 665, 793
——— H. G. 996
V. ——— H. R. 472
V. ——— J. 476
——— J. T. 266, 294
——— L. J. 260, 302
——— P. 59*a*, 277
——— P. C. 262, 309
——— P. F. 1480
——— P. L. A. 744
V ——— R. 265
——— *Rev.* T. H. 1458
V. ——— W. 618*d*
V. ——— W. G. 983
——— W. L. B. 269, 127
V. Chappel, G. P. 964
Chappell, W. F. 151
Chard, R. A. F. 579*a*
——— W. W. 578
M. Charlemont, J. A., *Visct.* 746
V. Charles, A. 1059
——— A. A. H. 578*a*
——— E. E. 260, 310*a*
——— E. M. S. 484
——— G. E. 1303, 1304, 1454
V. ——— H. 720*a*
——— J. R. E. 453, 1206
——— *Sir* R. H. 1475
V. ——— R. P. 873
V. ——— T. H. 872
——— W. G. 896, 897
Charlesworth, H. 14*a*, 1166
V. ——— J. S. 217
V. ——— W. G. 217
Charley, H. R. 1072
V. Charlton, A. J. 478
V. ——— B. H. 676
——— C. E. C. G. 53, 54, 239, 426
——— F. H., 1 *D.G.* 145
——— F. H., *North'd Fus.* 561
V. ——— *Rev.* H. P. 947
M. ——— J. E. 999
——— L. E. O. 61*a*, 680
V. ——— R. H., *Art.* 398
V. ——— R. H., *Inf.* 610
V. ——— W. H. 205*a*
——— W. J. 9, 111, 1148
V. Charlton-Humphreys, J. 542
Charrier, P. A. 87, 1107
Charrington, A. C. 182
——— H. V. F. 183
——— S. H. 186
V. Chart, S. 982
Charteris, E. B., *Esq.* 3*a*, 6*a*
——— J. 454, 1209
——— N. K. 894
V. ——— R. B. 214
V. ——— R. L. 204*a*
Charters, J. C. K. H. 189
Chase, A. A. 458
——— W. St. L. 27, 192*a*, 1202
V. Chatfeild Clarke, S. 1180
Chatterjie, N. 1358, 1474
V. Chatterley, F. M. 572
Chatterton, E. R. 1479
M. ——— E. V. H. 1075
——— F. R. M. 1143
——— G. 267, 310
——— G. A. 1072
——— G. D. L. 26, 1221, 1260
——— J. R. 1213, 1437
V. Chatwood, S. R. 918
Chaudhuri, N. M. 1483
Chauncy, A. C. 940*a*
——— C. H. K. 1220, 1410
Chaves, I. 1491
V. Chawner, A. 908
Chawner, L. C. 626, 636
——— W. H. 898
V. Chaytor, A. H. 1121
——— C. A. 89*a*, 944
——— H. C. 1246 1276
Cheal, T. 1548
V. Cheale, A. R. 939
Cheales, R. D. 764
Cheape, G. R. H. 145
——— L. St. C. 145
M. Chearnley, H. J. 839
V. Checketts, F. 762
V. Checkland, B. H 907
Cheel, F. C. 1559
Cheeke, A. M. M. 1248, 1262
V. Cheesewright, W. F. 976
Cheesman, E. G. 1449
V. Cheesewright, R. D. 539
V. Chesetham, C. E. 279
——— *Miss* E. C. 1464
——— J. 1572
F. ——— W. H. 219
Cheevers, W. J. 1566
Cheke, E. G. 236, 276
V. Chellew, T. J 357
V. Chelmsford, F. J. N., *Lord* 29, 852
Chenevix-Trench, G. F. 1206
——— J. F. 562
——— L. 457
——— P. G. 971
——— R. 459
——— R. H. 1231
Chepmell, C. H. 949, 310*a*
M. Cherm, H. C. E. 1170*a*
Cherry, A. H. M. 263*a*, 297
V. ——— J. W. 1000
——— R. G. 244, 283*f*
——— W. N. L. 1451
Cherty-Garrard, A. 100
V. Chesham, *Rt. Hon.* C. O. W., *Lord* 187
Chesney, C. H. R. 457
——— D. P. 1250, 1320
——— E. C. 1249, 1346
——— H. F. 445
——— H. G. 1248, 1302
——— K. 1206, 1269
V. Cheshire, J. I. 842
V. Chester, *Rt. Rev.* F. J., *Lord Bishop of* 642
——— H. 1560
——— W. L. 129*a*, 1149
Chesterman, C. 1572
V ——— H. 910*a*
Chesters, W. 1547
M. Chetcuti, W. 1179
Chetwode, *Sir* P. W. 7, 170
Chetwood-Aiken, H. F. C. 772
V. Chetwynd, A. H. T. 189*a*
Chetwynd-Stapylton, B. H. 695
V. ——— G. B. 776
Chevallier, F. E. de C. 89*b*, 254, 264, 295
Cheverton, A. 1531
——— F. J. 267, 359
Chew, A. C. 266, 277
V. ——— R. 978*a*
Cheylesmore, H. F., *Lord* 975
Cheyne, A. Y. 1227, 1266
——— H. B. 1231, 1252
V. ——— J. 1056
——— R. R. 1222, 1259
V. ——— W. S. 1067
Chichester, A. A. 847
——— *Hon.* A. C. S. 977, 978*a*
——— A. G. de V. 1218, 1235
——— A. G. V. 1067

Digitized by Google

M. Chichester, C. H. 613
M. ——— C. O. 899
V. ——— Rev. E. A. 540a
——— E. B. 544
——— F.R.C.B. 62a, 1446
M. ——— H. A. 614
V. ——— J. B. Earl of 810
——— R. de B. 796
——— R. G. I. 1082
M. ——— R. P. D. S. 963
——— W. R. 755
Child, H. J. 1462
——— R. D. de Q. 139
——— Sir S. H. 507
V. Childe, Rev. Canon C. V. 394
——— L. F. 1477
Childers, H. M. 867
——— H. S. H. 14, 118, 443
——— H. P. E. 1949, 1262
V. ——— H. R. E. 1124
V. Childs, B. 785
——— R. R. W. 780, 781
V. ——— P. H. 824
V. Chilcs-Evans, D. B. 1167
Chill, W. 892, 1126
V. Chilver, A. F. 963
Chimes G. M. 461
Ching, C. H. 619
Chinn, J. H. 966, 848
M. Chipp, H. O. C. 1018
V. ——— T. F. 965
Chippindall, H. G. 456
Obisenhale-Marsh, H. A. 160
M. ——— T. H. 964
Chisholm, D. C. H. 786
——— T. 1541
Chitale, P. K. 1462
V. Chitham, G. P. 665
V. Chittenden G. S. 847
Chitty, A. W. 42, 1227, 1412
——— E. R. I. 1217, 1394
——— W. W. 1213, 1405
V Choisy, J. D. 1130
V. Cholmeley, R. J. 778a
V Cholmley, H. A. 219
——— R. S. 789
Cholmondeley, C. A. J. 796
Chope, A. J. H. 1243, 1420
Chopping, A. 1162
V. Chorlton, H. E. 706
Chown, E. H. 1445
V. ——— F. 784
Christian, G. 671, 672
——— J. B. 1393, 1454
——— W. F. 258, 314
Christie, B. 1181
V. ——— C. 1059
V. ——— C. H. F. 899
V. ——— H. J. 966
V. Christie, G. J. H. 1100a
——— H. G. F. 1242, 1393
——— H. R. S. 451
——— H. W. A., 227, 276a
V. ——— J. D. 565
V. ——— J. F. 1066
——— J. H., Lan. Fus. 660
——— J. H., Ind. Army 1204
——— J. J. 1547
——— L. R. S. 42, 89b, 282, 434
V. ——— O. F. 655, 656a
V. ——— R. 1086
——— R. C. 1950
V. ——— T. 1050
——— W. C. 566
——— W. H. T. 1145a
Christie-Miller, H. G. 501a, 501d
V. ——— G. 893
V. Christmas, F. C. 634
V. ——— H. A. 941
Christopher, C. D. 27, 1142
——— C. de L. 1249, 1252
——— L. de L. 1249, 1238
——— L. W 9b, 1111 1196
Christophers, S. R. 1486
V. Chrystal, J. P. 737
M. ——— R. A. 1095
Chrystie, G. 1227, 1275
——— J. 89b, 282, 296
V. Chubb, F. O. O. 634
M. ——— G. H. 427
Chudleigh, W. G. 1545
Church, A. J. B. 1508, 1520
——— D. M. C. 1299, 1458
——— G. R. M. 25, 250, 422
V. ——— L. H. 935
——— R. 1569
——— W. 605, 607
M. Churcher, A. E 60, 683
——— B. T. 140
——— D. W. 35a, 75, 1079
V. ——— G. 834
V. Churchill, A. 978
——— A. B. N. 36d, 75, 247, 430
——— A. G. 17, 70a, 116
——— A. P. 55, 896
——— F. 1206, 1372
——— G. B. F. 1165
——— G. R. D. 1225, 1316
——— J. A. 1025
V. ——— J. S. S. 907
V ——— V. A. F. C., Visct. 907
V. ——— Rt. Hon. W. L. S. 907
——— W. M. 1246, 1269
V. Churchman, A. C. 495
V ——— W. A. 623
Churchward, Rev. M. W. 1426
——— P. R. S. 133a, 911
Churton, J. G. 1164
V ——— W. A. V. 701
Chute, C. F. T. 1108
——— R. A. B. 996
Chuter, H. J. 1536
V. Chynoweth, J. T. 786
Cinnamond, C. H. L. 1073, 1076
V. Clabourn, W. L. 599
Clairmonte, E. 97
M. Clanchy, J. D. 1114a
Clancy, D. 1556
V. Clapham, R. A. 899
——— D. 50a, 89c, 265, 427
——— J. T. 1166
Clapp, Miss A. M. 1467
V. Clapperton, R. A. 1096
Chapshaw, A. 1166
V. Clarendon, Rt. Hon. E. H., Earl of 1, 196
V. Claridge, C. R. 924
——— P. S. F. 1236
V Clark, A. 977, 1190
——— A. 1451
——— A. G. L. 945
V. ——— A. N. W 940a
——— A. S. 1240, 1261
V. ——— C. A. G. 980
V ——— C. D., jun. 940a
——— C. H. 942a 972
——— C. H. R. 1221, 1264
——— C. W. 84, 249, 297
V. ——— D. 1040
V. ——— E. G 388
V. ——— E. K. 642
——— E. S. 1180
V. ——— E. S. 718
——— F. 1262
V. ——— F. A. 616
V. ——— F. J. 1134
——— F. P. 154
V. ——— F. W. 961
V. ——— G. 263
V. ——— G. E. C. 1134
V. ——— G. M. 933, 934
——— G. W. B. 595
V. ——— H. A. 1134
V. ——— H. E. 1134
V. ——— H. N. 261
V ——— J. 834
——— J. 1561
V. ——— J. A. 839
——— J. A. 1543
——— J. A. M. A. 1446
V. ——— Sir J. M. 830
V. ——— J. McO. 963
V. ——— J. N. D'A. 189a
M. ——— Sir J. R. A. 1166a
——— L. S. 227, 228 f
M. ——— M. E. 673
V. Clark, O. W. 938a
——— P. T. 138, 227
——— R. 264
V. ——— R. 227
——— R. H. B. 227, 261, 49
——— R. J. 1261
——— R. L. 1263
——— S. F. 1158
V. ——— S. H. 788
V. ——— S. S. 571
V. ——— T. 225
V. ——— T. G. 264
——— T. J. 49
——— W., R. Surr. R. 1255
——— W., R. Eng. 1255
——— W., R. Ir. Rif. 1255
——— W. C. 227
——— W. D. 264
——— W. E. 262, 270
——— W. H. 1239, 1254
V. ——— W. L. 1
——— W. R. 1
M. ——— W. S. C. 1
——— W. T. de L. 1
Clark-Kennedy, A. R. 1255a, 1262
V. ——— A. K. 1
Clarke, A. 1
V. ——— A. C. 1
——— A. C. K. S. 1
——— A. C. L. 1
V. ——— A. D. 1
V. ——— Rev. A. D. 1
——— A. E. 1
——— A. E. S. 264, 1
——— A. L. C. 22, 1
M. ——— A. S. 1
——— B. C. S. 1
——— B. F. 1
——— B. G. S. 1240, 1
——— C. 1
——— C. F. 1
——— C. G. 1
——— C. H. G. M. 1
——— C. J. 1
——— Sir C. M. 1
V. ——— C. S. 1
V ——— D. 1
——— E. 1
V. ——— E., Esq. 1
V. ——— E., Ins. 1
V. ——— E. J. A. 1
M. ——— E. J. P. 1
V. ——— E. L. 1
——— E. M. C. 226c 1
V. ——— E. P. 1
V. ——— E. R. 1
V. ——— E. T. 221, 1
——— F. A. H. 1
——— F. L. S. 1260, 1
——— F. R. 1
——— G. 1
V. ——— G. 1
——— G. A. 1243, 1
——— G. C. C. 1
V. ——— G. F. 1
——— G. Fitz R. C. 1
——— G. L. P. 1
——— G. S. 1239, 1
——— Sir G. S. 1
——— G. V. 1
——— H., R. Art. 1
——— H., Surf R. 1
——— H. 1
——— H., C. S. R. 1

Digitized by Google

Clarke, H. H. 97
—— H. F. C., *Esq.* 1511
—— J. B. 1164*a*
—— J. L. J. 76, 643
—— J. R. 596
M. —— J. S. 990
—— J. S. S. 240, 298
—— M. E. L. H. 788
—— M. P. 686, 688
—— M. O. 576
M. —— N. L. H. 606
—— N. P. 869, 574
V. —— *Rev.* P. W. 479
—— R. 986, 994
V. —— R. 740
V. —— R. C. 752
—— R. C. 1246, 1385
V. —— R. F. D.
—— R. G. 836
V. —— R. G. Q 377
—— R. H. 262, 303
—— R. J. 1206
V —— R. J., *R. Berks.* R. 992
V. —— R. J., *L'pool R.* 592
V. —— R. W. B. 851
—— *Sir* S. de A. C. 2
M. —— S. R. 806
—— S. S. S. 1063
—— T., *Wt. Of.* 1559
—— T., *R. Art.* 944*b*, 963*f*
V. —— T. B. S. 990
—— T. E. 30*a*, 743
V. —— *Rev.* T. G. 936
—— T. H., *Esq.* 1513
—— T. H. M. 1161
V. —— W. O. 351
V. —— W. S. 751
M. Clarke-Campbell-Preston, R. W. P. 878
Clarke-Jervoise, R. J. 856
Clarken, G. 944*c*, 963*d*
Clarkson, B. St. J. 847
—— F. C. 1477
M. —— J. 995
M —— J. F. 992
—— J. W. 1309
—— L. 1555
—— T. R. 1549
—— T. H. F. 52*a*, 1156
M. Clarson J. H. P. 866
V. Claughton W. 794
Clauson, J. E. 65, 77*a*
Clavell, J. J. 1252
—— R. K. W. R 1450
V. Claxton, *Rev.* A. R. 1096
Clay, A. 996
V. —— A. J. 1013
V. —— B. A. 600
—— R. G. 149
—— C. H. 77, 1212, 1429
V. —— G. A. 211
—— H. 773
V. —— J. 565
—— *Miss* J. M. 1484
V. —— L. P. 218
V. —— W. H. C. 907
Clayhills, G. 764, 765
Clayton, A. B. 796
V. —— *Rev.* A. P. 877
—— E. 949*g*, 976
—— *Sir* E. 866
—— F. T. 5, 91, 118, 1189
V. —— F. T. 572
—— G. F 55, 254, 427
V. —— G. S. 905*a*
—— H. M. G. 23, 449
—— H. R. 891
—— I. N. 963*a*, 596
V. —— J. M. 906
—— J. M. 607
V. —— J. S. 355
V —— M. J. W. 368
V. —— N. W. 958 (2)
—— R. A. 263*a*, 297
V. —— R. D. B. 846
—— W. A. 59, 943*f*, 431
V. —— W. K. 1167*a*
V. Clayton-Smith, W. F. H. 1023
V. Claxton, A. C. 389
V. Clasey, J. O. 364
—— T. 1560
M. Cleave, A. 623
M. —— J. R. 622
M. Cleaver, A. S. 231
—— C. R. 1249, 1368
—— W. 1534
Cleeve, H. S. 226, 274
—— F. J. S. 74*a*, 650, 283, 284
—— H 1142
—— S. D. 121, 126, 444
—— W. F. 19, 86, 119, 230
V. Cleeves, C. E. 673
V Clegg, R. B. 665
—— R. C. 796
V. —— H. B. 1022
—— H. N. M. 159
V. —— J. E. 1005
Clegg-Hill, *Hon.* C. R. 708, 711
Cleghorn, C. A. 262, 410, 424
—— J 2
Cleland, W. 1544
M. Clemens, L. A. 879*a*
Clement, E. P. 1490
—— S. R. 129
Clementi, J. 1392*a*, 1390
V. Clementi-Smith, *Rev.* P. 966
Clements, G. 102
V. —— H. C. 778
—— J. E. 1484
V. —— J. S. 377
—— *Miss* M. 1464
—— M. L. S. 971
—— R. A. P. 26*a* 83, 112
—— S. W. 1161, 1166*c*
M. —— S. U. L. 1084(2)
—— T. 1025
—— W. G. 1166
Clemesha, W. W. 1481
Clemson, W. 848
—— W. F. 1015
V. Clench, G. McD. 419
Clent, J. T. 1367
Clerk, A. 101
V. —— A. 656*a*
—— B. 1250
—— *Sir* G. 2, 1117
V. —— *Sir* G. D. 581
M. —— G. J. R. 526
—— R. V. 732
Clerke, A. B. H. 86, 229, 274*a*
M. —— A. W. 974
M. —— J. 1166*a*
—— L. A. H. 1492
M. Clerke-Brown, J. 930
Clery, C. B. L. 1221. 1411
M. —— V. St. J. 841
Cleveland, H. F. 1283, 1478
Clibborn, C. H. 263*a*, 298
—— C. J. H. 243*g*, 280
Cliave, J. F. 709, 710
V. Cliff, A. 762
—— A. B., Esq 1513
—— G. T. 147
M. —— H. T. 627, 638
M. Cliff-McCulloch, W. A. 726
V. Clifford, C. 419
V. —— E. T. 480
M. —— F. 579
V. —— H. F. 194
—— H. F. H. 619
V. —— H. M. 906*a*
V. —— I. H. H., *Lord* 1, 92, 615*b*, 1187, 1194
—— R. 1232*a*. 1319
M. —— T. R. B. 1069
—— W. 560
—— W. J. 1531
—— W. R. 996
Clifton, C. C. 668
V —— C. D. 703
—— H. A. 151
—— R. B. 97, 788, 1169*a*
Climo, P. H. 955
—— S. H. 1217, 1421
—— V. C. 25, 75*a*, 995
Clinch, H. W. 164
Clinton, W. L. 971
V. Clissold, *Rev.* C. H 412
V. —— H. 473, 474
Clive, R. A. B. 1044, 1049
—— E. H. 554
—— G. S. 4*a*, 80, 496
V. —— H. 1011
—— H. W. F. 920
V. —— L. 1011
V. Clode, C. H. 260
V. —— R. J. 359
Cloeté, E. R. H. J. 294, 971*a*
—— H. D. 1240, 1362
—— L. B. 1232, 1384
Clogstoun, H. O. 456
Close, A. J. 451
—— C. B. 595
—— C. F. 4, 81*a*, 447
—— *Miss* E. 1467
—— E. N. 376
—— F. M., *R. Art.* 22, 88*b*, 346, 294
—— F. M., *R. Eng.* 450
—— G. D. 448
—— H. M. 139
—— J. K. 1477
—— L. H. 450
Clothier, J. K. 688
—— R. F., *Col* 128, 1202, 1333
—— R. F., *Lt.* 1949
V. Clough, F. B. 711
—— H. K. 551
V. —— R., jun. 640
V. —— T. C. 1019
Clover, A. L. 949*c*, 959
—— F. W. 1525
V —— H. T. 534
—— W. C. 661, 662
V. Clowes, G. C. K. 1123
V. —— H. A. 211
V. Clubb, E. A 901*a*
V. Cluff, F. W. 364
Clutsom, T. B. 1558
Clutterbuck, A. V. 1136
—— C. H. 1240, 1411
—— H. 944, 1180
V. —— H. F. 631
—— I. St. J. R. 943*f*, 979*a*
—— N. S. 1447
M. —— T. R. 654
V. Clutton, J. 657*a*
M. Clyne, C. 805
—— J. F. 570*a*
Coad, H. R. 1463
Coaker, V. A. 1223*a*, 1264
Coape-Smith, H. 1217, 1262
Coar, D. 1496
V. Coates, C. E. 754
V. —— *Rev.* C. H. 650
—— D. R. 89, 226, 977*a*
—— E. C. 511, 166
—— G. J. 1151
V. —— H. 374
—— H. W. U. 651
—— J. U. 234, 978*a*
V. —— M. C. 472
V. —— P. L. 754
—— R. C. 226, 281*a*
—— S. R. 1245, 1391
—— T. S. 1164*b*
—— V. 1244, 1277
—— W., *Esq.* 1509
—— W. 1474
V. —— W. 1166*a*
V. —— W. N. 415
Coats, *Miss* C. A. 1467
—— G. H. B. 127, 1199
—— J. 1166
V. —— J. R. 740
V. —— S. 1096*a*
V. —— *Rev.* W. W. 881
Cobb, C. 1249, 1326
—— C. E. 11, 644
—— C. H. 887, 890
—— E. P. W. 175*a*
—— F. R. 546
M. —— G. B. 831
V. —— H. F. 942*a*
V. —— H. W. 787
V. —— P.
Cobban, C. L. 1237, 1241
Cobbe, A. S. 44*a*, 81, 1222, 1329
—— C. C. 543
—— H. H. 1220, 1264
—— I. S. 255, 914*a*
—— M. H. 51*a*
V. Cobbett G. T. B. 902
M. —— H. R. 662*a*

Digitized by Google

M. Cobbold, A. W. 327
——— R. C. 1015
V. Cobby, W. 648
Cobden, G. G. 160
——— H. 734
V. & V. Cobham, C. G[1] Visct. 216, 760
——— H. W. 27, 1220, 1282
Cochran, A. C. P. 1238, 1336
V. ——— F. J. 1055
——— G. W. 1241, 1272
——— H. P. G. 61, 960
——— L. F. A. 1237, 1262
Cochrane, A. W. R. 1451
——— E. W. W. 1161
——— G. L. 1088, 1036a
V ——— H. P. 727
M. ——— J. M. C. J. 321
——— J. K. 41, 1103
V. ——— J. P. 1037
——— R. C. 175, 1168a
M. ——— R. F. R. R. 746b
——— T. H. 5a, 51a, 449
M. ——— T. H. D. B., Lord 607
V. ——— W. H. A. 727
V. ——— W. F. 727
Cock, H. C. L. 59, 955, 427
M. ——— H. T. 946
Cockaday, G. L. 265, 333
Cockayne Cust, A. C. 697
V. Cockburn, D. 1100a
——— E. B. 996
——— J. B. 59, 95a, 706
——— J. E. H. 19, 89c, 256
V. ——— N. C. 200
——— R. 140
V. ——— W. 1057
V ——— W. A. C. 66, 189
——— W. F. 885, 946, 295
——— W. G. 1564
Cockburn-Mercer, T. H. 744
Cockcraft, L. W. La T. 61a, 66a, 243a, 429
V. Cockell, C. E. B. 977
——— J. J. 1534
V. Cocker, W. H. 358
Cockerell, L. H. M. P. 928
Cockerill, G. K. 4, 51a, 77a, 575
V. Cockill, W. B. 1167
Cocking, J. T. 1582
Cockland, W. E. 267
V Cockrill, C. H. 600
V. Cocks, E. G. 617
——— H. 1156
Cockshott, A. M. 1145
Coddington, H. F. 866
——— H. J. 1094
Codrington, A. E. 70, 114
——— E. 1218, 1276
V ——— G. R. 1995
——— H. de B. 1221
——— H. O. 1235, 1404
——— H. S. 947
——— R. W. 1218, 1280
Codyre, E. 1868
Coe, J. 258, 311
V. ——— J. W. 466
——— W. 1868
Coffey, E. 1558
V. ——— J. A. 1049
Coffin, A. S. 1250
——— Campbell 78, 449
——— Clifford 78a, 450
V. ——— R. J. M. 541
——— R. P. 106, 112, 1444
Cogan, C. T. S. 562
——— F. J. L. 243f, 280
Coghill, C. E. 126a, 223, 276
M. ——— H. M. 1035
——— N. S. 1226
V. Coghlan, C. 416
V. ——— C. St. J. 416
——— T. J., Esq. 1511
V. ——— Rev. W. E. 650
V. Cogswell, A. R. 276
V. Cohan, W. M. 864
V Cohen, A. M. 930
V. ——— B. M. 562
V. ——— H. B. 939
V. ——— H. L. 557
V. ——— I. 562, 562a
V. ——— J. B. B. 568
V. ——— J. W. 960
V. ——— S. S. G. 567
Coke, A. H. 1221, 1334
——— A. J. P. 1231, 1273
——— B. E. 457
V. ——— E. P. I. 976a
——— E. S. 1510, 1521
——— E. S. D'E. 720, 72
——— J. D. E. Fitz E. 1144
——— Hon. J. S. 505a
——— J. T. 100
——— L. S. 56, 507
——— Hon. T. W. 505
——— T. W., Visct. 1, 569
Colar, L. A. 249g, 276a
Colan, H. N. 1240, 1261
——— W. R. B. 1223, 1261
Colbeck, B. B. 5a, 426
——— C. E. 456
——— Rev. G. H. 1468
V. Colborne, Hon. F. L. L. 1181
Colby, L. R. V. 497
V. Colchester, Rt. Rev. H. F., Lord Bishop of 192c
Colchester-Wemyss, J. M. 59a, 723
V. Coldham, P. J. H 667a
V. Coldicott, H. S. 962
Coldstream, J. C. 1226
——— W. M. 496
Coldwell, R. C. 922
——— V. 1247, 1256
Coldwell-Horsfall, J. H. 243d, 276a
Cole, A. du P. T. 180
——— A. F. 260, 431, 1294
——— A. G. McC. 1345, 1400
——— A. W. G. L 59, 78a, 125
——— B. L. 1225, 1310
——— E. H. 1212, 1276
——— F. J. 1269
——— F. T. 247, 620
V ——— G. T. 1090b
——— H. A. 661
V ——— H. C. 679
——— H. W. G. 1215
M. ——— J. A. 606
V. ——— J. H. M., Visct. 1264
——— J. J. B. 1120
——— J. W. 1584
——— Miss M. C. F. K. 1464
——— M. L. S. O. 576, ———
——— R. 266, 294
——— R. A. 126a, 1204, 1241
——— R. C. 630
——— W. A. 1326
——— W. G. 1544
M. Cole-Hamilton, A. R. 1078
M. ——— C. G. 1078
M. ——— H. A. W. 1012
Coleman, A. 1477
M. ——— H. A. W. 1018
M. ——— C. H. 34, 683a
V. ——— E. G. 592
——— F. J. 1551
——— G. B. 141, 1147
M. ——— M. O. 776
V. ——— M. W. 186
——— T. R. 1462
——— W. 1560
——— W. T. 990
Colenso, J. R. 1943, 1433
Coleridge, H. F. 911
——— J. F. S. D. 1236, 1430
——— P. L. 1238, 1273
V. ——— R. 190
V. Coleridge-Roberts, W. R. 1018
Coles, A. H. 122, 134a
——— G. J., Esq. 1511
V ——— H. J. 997
M. ——— H. S. 719
——— J. H. 622
V. ——— L. H., Esq. 488
V. ——— L. H., Jnr. 979
——— M. C. 930
——— R. G. 760
Coley, W. 265, 314
V. Colfox, T. A. 128
Colgan, P. 957 880
V Colgate, H. 487
Collacott, J. R. 1260
Collard, A. A. L. 1262, 1322
——— A. M. 765
——— A. W. 28a, 72a, 1139
——— C. R. 1462
——— F. R. 1262
Collas, D. P. J. 923
——— W. J. J. 946
Collcutt, P. M. R. 665
V. Colledge, F. W. 1260
Collen, R. H. R. 4c, 82, 222, 457
——— Sir R. H. H. 1224
——— P. R. 1262, 1323
V. Colles, R. 980
Collet, C. H. 1445
Colleton, Sir R. A. W. 1220c, 570
V. Collett, G. F. 728
V. ——— J. H. 722
V. ——— W. G. 222, 954
Colley, A. W. 60a, 573
——— C. C. 240a, 274
V. ——— L. R. 480
——— P. H. 1445
V. ——— W. 262, 5420
V. ——— W. A. 480
Collie, M. A. T. 1479
Collier, R. W. 728
V. ——— R. 660
——— R. A. 46
V. ——— F. A. S. 479b
V. ——— M. C. 634, 1164
V. ——— M. P. M. 479b
——— R. E. 1334
——— W. 1334
Collin, E. N. T. 974
——— F. S. 479
V. ——— G. A. S. 870
V. Colling, Rev. J. 962
Collingridge, H. F 734, 1327
——— W. 1349
Collings, C. D'A. 1274
M. ——— E. G. 1274
——— G. D 1264, 1274
M ——— K. G. F. 1274
——— W. A. 12a, 74a, 91, 1274
M. Collings-Wells, J. S. 694

Digitized by Google

Collingwood, B. J. 1564
Collingwood, C. W. 43, 230 231, 925
——— P. H. 1162
Collins, A. 244e, 258f
V. ——— A. E. 219
——— A. H. J. 458
——— C. B. 449
——— C. H. G. 780
——— C. P. 1544
——— D. J. 1160
——— D. S. 455
V. ——— E. A. D. 219
——— Miss E. R. 1467
——— H. R. 764
V. ——— E. T. 273
——— F. F. 104
———G., I. A. Dept. 1531
——— G., Wt. Off. 1549
——— H. G. 244, 263c
——— H. S. 953
——— J. 460
——— J. G. 875, 1043
V. ——— J. R. 395
——— J. S. 27, 100, 112
V. ——— L. C. 260
——— L. P. 1237, 1423
——— P. H. C. 1017
——— Rev. R. F. 1458
——— R. G. 1137
——— Hon. R. H. 928
——— R. J. 56, 928
——— R. T. 1164b
V. ——— S. M. 479
——— T. G. 1106b
——— W. F. 153
——— W. J. 1539
V. ——— W. J. 260
V. Collinson, Rev. C. B. 910a
V. ——— F. G. 964
V. ——— G. F 964
V ——— H. 1166c
——— J. C. 1531
V. ——— Rev. S. E. 288
——— W. J. 1486
V. Collis, A. J. 566
——— O. P. H. C. 467a
V. ——— R. H. 207a
M. Collis-Browne, J. 683
Collison, C. S. 615, 758
Collison-Morley, H. D. 681
V. Collow-Campbell, J. 534
Collum H. W. A. 55, 174 3a
——— J. A. 1249, 1300
Collyer, A. A. 1503, 1520
V. ——— T. W. 941
V. Colman, H. C. 371
V. Colmer, G. J. 963
Colmore, H. 561
Colnaghi, D. H. 448
Colomb, F. C. 74a, 1205, 1486
——— G. H. C. 1219
1431
——— R. P. 1207
Colquhoun, A. G. C. 1088
M. ——— Sir A. J. 323
——— A. S. 943
——— C. F. 772
——— F. 2, 96a, 660
——— H. W. O. 1214, 1366
M. ——— J. 711
——— R. C. 1446
Colson, C. 263a, 309a
V. ——— D. F. 435a
——— E. 1220, 1239
V. ——— E. J. 831
V. Colston, C. E. H. A. 998
——— E. M. 497a
——— H. K. 1016
V. Coltman, W. H. 1060
V. Columbine, B. F. 468a(2)
Colvile, A. M. 255, 299
M. ——— C. R. 973
——— F. M. 936
——— G. N. 967
V. Colville, C. E. 862, 1147d
——— G. E. W. 71
——— H. G. C. 953
——— J. R. 89c, 942, 273a
——— R. A. 501c
——— T. R. 760
V. Colville-Wallis, Rev. W. 694
M. Colvin, C. H. 897
——— E. J. D. 1246, 1268
——— J. M. C. 84, 450, 1296
——— J. R. C. 1207
V. ——— R. B. 192a
Colvin-Smith, Sir C. 2
Combe, B. A. 165
——— H. 154
V. ——— H. A. B. 212a
——— E. 77, 256, 277
——— L. 781
——— S. B. 1229a, 1245
V. Comber, E. P. 234
V. ——— H. G. 926
Comerford, M. H. 269
V. ——— R. H. J. 980
Commeline, C. E. 24, 445
——— F. H. B. 1211, 1263
V. Commin, J. H. 471
Commings, P. R. C. 840
V. Compton, Lord A. F. 185
——— C. W 926
——— C. W. McG. 1236, 1262
——— Lord D. J. C. 160
——— G. 1758a
V. ——— G. 978a
V. ——— L. A. 276
——— P. H. 150
V. ——— S. 933
——— T. E. 75
V. ——— W. B., Earl 905
M. Compton-Thornhill, Sir A. J. 332
V. Comrie, J. D. 529
V. ——— W. L. 780
Comyn, D. C. E. ff. 876
——— E. W. 250, 296
——— G. V. 1248, 1385
——— L. J. 1088
V. Conconnon, E. G. 1126
V. ——— H. 990
V. Cond, F. J. 843
Conder, G. 1166a
——— H. 1250, 1400
M. ——— P. 1175
Condon, de V. 1423
——— H. H. 1160
M. Condon, G. 65a, 1025
——— J. K. 1220
——— W. E. H. 944a, 978a
Condy, C. 1463
Congdon, A. E. O. 1107
——— E. C. L. 1450
M. ——— J. L. 963
Congleton, Miss J. H. 1467
——— Miss M. H. 1467
Congreve, C. R. 1024
——— F. L. 943a, 274
——— W. M 269, 309
——— W. N. 194, 1115
Coningham, A. E. 56, 456
——— F. B. 1294, 1431
——— H. 48, 86, 251, 423
——— R. H. 1243, 1307
——— W. R. 1235, 1230
Coningham, M. E. 1245, 1256
Conlan, R. L. H. 1112
M. ——— V. D. R. 327
F. Connal, K. H. M. 196a
Connaught and Strathearn, H.R.H. A. W. P. A., Duke of 1, 65, 47, 107, 167, 196, 196a, 227, 232, 494, 534, 927, 1092, 1093, 1095, 1112, 1115, 1126, 1129, 1264, 1281, 1305, 1415
Connaught, H.R.H Prince A. F. P. A. of 1, 153, 271d
Connell, A. H. 689
V. ——— A. M. 419
V. ——— A. MacG. 488
——— C. E. H. 1211, 1271
——— C. F 1227, 1262
——— D. 1569
——— E. S. 47, 1536
——— H. B. 62a, 1165
——— J. A. 211
I. ——— J. C. W. 724
——— R. A. 426
——— T. 4c, 271a
——— V. J. A. 1250
Connell-McDowell, A. E. J. 1344. 1403
Connellan, P. M. 928, 829
Conner, D. G. 243h, 274a
——— H. C. 1563
——— R. 747
Connery, M. H. 997a, 999
——— W. L. 1550
Connolly, B. B. 14a, 1162
——— R. P. 1163
——— U. J. R. 89c, 267, 439
——— M. W. K. 943
——— P. 1166
——— W. H. G. 54, 1445
——— W. H. 88a, 124, 282, 275
V. Connop, G. R. 399
——— H. E. 163
Connor, A. D. 1242, 1340
——— F. P. 1486
V. ——— H. L. 573(2)
——— I. J. 452
——— J. 1560
——— J. C. 1159
——— Rev. J. M. 1460
——— T. 1551
M. ——— V. L. 284
Connors, J. 1304
——— M. 1106
——— T. 1537
Conolly, E. M. 241, 283b
——— J. B. 1166
——— J. M. 1537
V. Conrad, P. S. 778a
Conran, G. H. M. 126, 643
——— O. M. 552
Conran, P. W. D. 662
——— W. D. R. 456, 1296
——— W. L. 1210, 1411
Conry, J. de L. 1226, 1265, 1543
——— J. L. J. 55, 1067
M. Considine, H. J. 670d
——— J. W 1106
M. Constable, A. F. 896
——— A. T. W. 896
V. ——— B. J. L. C. 806
V. ——— G. S. 806
——— J. G 1506, 1520
V. ——— J. R. S. 806
——— W. A. 1537b
V. Constantine, A 410
V. ——— R. A. 1027
V. ——— W. W. 1027
Conway, A. S. 1008
——— E. P. 1108
——— J. M. H. 1164a
——— T. D. 1562
——— W. J. 1009, 1010
Conway-Gordon, E. C. W. 1230, 1254
——— G. 18, 1141a
——— L. 4a, 1441
V. Conybeare, A. E. 894
Conyers, C. 1079
V. Conyers-Lindsay, W. O. G. 933
Cooch, C. E. H 796
Coode, A. M. 467
V. ——— A. P. 725
——— C. H. 1449
——— D. R. 944, 278
——— H. P. R. 895, 941, 279
V. Cook, A. E. 286
V. ——— A. M. 609
——— A. R. 1563
V. ——— A. W. 862
M. ——— A. Y. 1050
——— C. C. 1216, 1273
——— C. W. 1559
——— E. B. 143
V. ——— F. S. 1049
——— G. H. 1250
——— G. T.-R. 147, 2050
V. ——— H. G. G. 999
V ——— Rev. H. L. 794
——— H. P. 1148
——— H. R. 248, 313
——— J., Ind. Army 1022b, 1333
——— J., Wt. Off. 1549
V. ——— J., Art. 345
V. ——— J., 2 V.B. A. & S. Highrs. 1096a
V. ——— J., 3 V.B. A. & S. Highrs. 1097
V. ——— J., jun. 1029
V. ——— J. M. 1059
——— J. O. 941
V. ——— J. R. 1235, 1318
V. ——— J. W. 685, 1167
——— L. 1314, 1435
V. ——— S. G. 924
V. ——— S. H. S. 924
——— T. 1549
——— W., Ind. Army 1029
——— W., Wt. Off. 1540
V. ——— W. J. 861
——— W. J. 497a
——— W. K. 1245, 1403
Cooks, A. F. 1508, 1520
——— B. H. H. 1117
V. ——— C. E. A. 722
——— C. F. 1146
V. ——— C. T. 702
——— S. D. M. H. 243a, 269
——— G. S. C. 454

Digitized by Google

Cooke, H. F. 1236, 1239
M. ——— H. H. A. 1090e
——— H. W. F. 1234, 1321
V. ——— I. 901a
——— J. O. 936
V. ——— J. H. 955
V. ——— J. K. 709
V. ——— M. A. 753
——— O. C. P. 1165a
——— R. G. 1525
——— R. J. 695
——— S. A. 1223, 1236
——— T. A. 156
V ——— T. A. 236
V. ——— T. F. 195a
——— W. H., *Wt. Off.* 1569
——— W. H., *Law. Fus.* 631
——— W. J. B. 758
Cooke-Collis, M. C. 127
1190
M. ——— W. 2, 974
——— W. J. N. 1072, 1078
Cooke-Hurle, E. F. 627
M. Cookes, D. 437
V. Cooksey, F. R. 955
Cookson, C. E. 652
——— C. W. 1114
——— G. 971
——— G. A. 128, 1236, 1279
——— G. E. C. 598
V. ——— J. B. 206a
——— M. H. 803
——— P. B. 142
——— P. S. 803
——— S. M. 1249, 1335
V. ——— W. D. 472
——— W. W. 943, 421
V. Coombe, L. J. 1020
Coombes, S. 92
Coombs, J. 1544
M. ——— R. H. 653a
M. Cooney, A. C. 1076
V ——— J. A. 59.
M. ——— W. J. 1121
V. Coop, *Rev.* J. O. 287
V. Cooper, A. C. 664
——— A. C. 1560
——— A. E. 1562
——— A. H. 960
——— A. S. 734
M. ——— A. S. 697
V ——— A. S. 932
M. ——— B. R. 335
——— C. C. A. 1113
——— C. F. 243c, 283
——— C. G. A. 243e, 283b
——— C. H. 1561
——— C. W., *Esq.* 6, 1507
V. ——— D. 491
V ——— E. H. 834
——— E. J. 125a, 135a
——— E. S. 50a, 83, 87c, 248, 421
——— F. S. 829
V. ——— F. W. 243
V ——— G. 188
V. ——— *Sir* G. A., *Bt.* 1049
——— G. B. A. 961
——— G. C. 1241, 1407
——— G. S. 243f, 283d
——— H., *Wt. Off.* 1513
——— H., *A. Ord. Dept.* 1500
——— H., *ret. pay* 101, 1186, 1188
——— H. A. 156
M. ——— H. L. 806
V. Cooper, H. L. 831, 1167d
V. ——— J. F. S. 472
V. ——— J. H., *R. Berks R.* 983
V. ——— J. H., *R. Scots* 827
——— J. J. *Esq.* 1509
——— K. E. 896
V. ——— L. L. 909a
V. ——— O. 609
V. ——— P. A. 344
——— P. C. 438
——— P. T. 88c, 236, 421
——— R. A. 146
——— R. J. 120, 507
——— T. 1547
——— T. F. 235, 293
V. ——— W. 792
——— W. C. 456
V ——— W. D. 184
V ——— W. F. 892
——— W. F. 1551
——— W. G. 1290, 1284
——— W. H., *I. M. S.* 1491
——— W. H., *E. Lan. R.* 764
V. ——— W. J. 679
——— W. J. 244e, 283g
——— W. R. F. 145
Cooper-Key, A. L. 963
Cooper-King, G. C. 995
——— R. G. 635
M. Coote, C. O. 1106
V. ——— C. H. E. 205
——— M. C. 1095
V. ——— P. C. 543c
——— R. A. 168
M. Cope, D. 880
——— E. R. 293
——— T. F. 1166
——— T. G. 578
V. ——— W. 193a
M. ——— W. C. 334
V. ——— W. G. 1130
Copeland, F. 1222, 1269
——— R. J. 1158
V. Copeman, *Rev.* A. G. 400
V. ——— A. H. 807
V. ——— C. E. F 626
——— M. G. B. 661
V. ——— S. A. M. 985
Copland, C. S 77
V. ——— R. 357
Copland-Griffiths, E. 167
M. Coppinger, A. L. 1109
——— C. J. 1487
——— W. V. 1483
V. Coppock, J. H. 396
Copus, D. 1533
Corban, W. W. 700
M. Corbet, A. H. 329
V. ——— *Sir* W. O. 209
Corbett, E. A. 1228, 1310
——— C. H. 169
——— C. U. 943b, 968
——— D. M. 1165a
——— E. F. 233, 307
M ——— E. R. T. 988, 964
Corbett, G. R. de la C. 301, 302
——— H. G. L. 1236, 1269
——— R. D. de la C. 1244, 1246
——— T. W. 1250
V. ——— V. 364
V. ——— W. E. M. 616
——— W. F 539
Corbett-Winder, F. F. 663
M. ——— W. J. 718a
Corbould-Warren, R. 213c 274
Corbyn, E. C. 1227, 1269
——— H. 226, 271c
——— M. McL. 1227, 1247
Corcoran, J. A., *Esq.* 6, 1507
M. ——— W. B. 1090e
M. ——— W. J. 963
M. Cordeaux, E. K 606
——— H. R. S. 29a, 1239
M. ——— M. C. D. 315
V. ——— W. W. 189
V. Cordingley, G. H. 1002
Cordner, A. A. 1445
——— R. H. L. 1165
Cordon W. I. 19, 133
Cordue, W. G. R. 447
V Cornfield, *Rev.* A. T. 768
——— C. J. 1202
——— F. A. 1146
M. Corke, A. E. M. 696a
V. ——— C. A. 782
Corker, T. M. 17, 130, 1149
Corkery, M. P 1161
——— T. H. 1166
——— W. A. 1475
Corkran, C. E. 77a, 496
Corlett, J. S. 42, 1227, 1236
V. Corlette, H. C. 197a
V. Cormack, D. C. 1048
——— G., *Esq.* 1513
V. ——— J. S. 1100a
V. Cornelius, J. 390
Corner, E. A. 898
——— F. 1547
V. ——— G. 673
Corner, H. 243, 273
——— H. J. G. 1563
Cornfield, C. 1554
Cornish, A. W. D. 1245, 1427
——— C. W. 963
V ——— T. H. 753
Cornish-Bowden, J. H. T. 779
Cornwall, A. 1073
V. ——— G. A. 468
——— J. W. 1431
——— O. 1346
V. Cornwallis, F. S. W. 197
V. ——— W. C. 711
Corridon, R. 1492
Corrie, G. G. W. 253, 425 1292
——— J. S. M. 723
——— W. F. T. 50a, 66, 99a, 251, 422
V. Corrigall, D. J. 1092
M. Corrour, G. F. 979
Corry, C. L. 934
——— J. R. 488, 1295
——— M. 1251
——— N. A. L. 488
M. Corry-Smith, G. C. 69a, 1, 786
V. Corsar, C. 871
Corsellis, A. H. E. 148
M. ——— M. H. 68, 871
Corser, R. B. 677
Corse Scott, R. J. 1288
V. Cory, R. J. 936
——— G. N. 1111
——— G. W. 988, 998
M. Cosby, R. G. 1288
Cosens, F. M. 688
V. ——— F. R. S. 617
M. ——— F. W. C. 728a
——— G. P. L. 138
——— R. 889
V. Cosgrave, A. 998
——— W. 1145a
Cosgrove, R. 1252
V. Cosgrove, H. 998
V. Cosgrove, H. 998
V. Cosnett, A. E. B. 988, 978
Costeker, J. H. D. 96a, 99
Costello, D. 1288
——— R. W. 26, 1287, 1288
——— J. L. 1288, 1287
Costelloe, J. T. 67, 1287
Costeloe, G. F., *Esq.* 1523
Costigane, S. C. E. 998
Costley, H. G. T. 1288, 1287
V. Costley-White, Rev. H. 974a
Cotesworth, C. H. 940
Cotgrave, E. C. E. 1288, 1288
M. ——— R. W. F. 698a
——— T. S. 1146
Cottell, J. L. S. 788
——— R. J. C. 88, 1287
Cotter, E. E. 988, 488
——— F. G. 137, 1445
——— G. E. S. 988, 955
——— H. J. 988, 494, 1288
Y. ——— T. L 1.1
——— V. E. 1289
Cotterill, H. E. 1288, 1288, 1288
——— H. G. 1446
——— L. 1194a
Cottingham, E. E. 1446
——— H. L. 988
Cotton, A. D. 1445
——— A. S. 942, 1288
——— F. W. 1145
V. ——— G. F. E. 1145
——— H. 1145
——— H. J. 1251, 1288
——— H. T. 1145
——— W. L. 1288, 1287
V. Cotton-Jodrell, R. T. D. 44, 477
Cottrell, H. 1145
——— R. F. 988, 988
M. Cottrell Dormer, M. 988
Couch, J. 987, 988
Couchman, G. H. H. 1251, 987
——— H. J. 988
——— H. N. 988
V. ——— *Rev.* R. H. 974
——— R. V. 1445

Digitized by Google

V. Coulden, T. 928
V. Coulson, A. 388
——— R. J. B. 734
——— J. 1143
V. ——— R. N. 741
V. ——— R. T. 365
V. ——— W. H. 1030
M. Coulston, J. H. C. 555
——— P. S. 477
V. Coulthard, Rev. E. N. 541
V. Counsell, H. T. 849c
Counter, G. 397
Couper, R. R. 1208, 1431
V. ——— J. C. O. 344
——— J. R. 1093
V. ——— P. 1037
V. ——— T. S. 371
——— V. A. 1115
Courage, A. 166, 192
V. ——— H. F. 212
Courchee, H., Esq. 1513
M. Court, C. Q. 338
M. ——— W. H. R. 339
Courtauld, S. 900
M. Courtenay, A. H. 734
——— E. R. 15, 70a, 116, 145
——— M. H. 80, 260, 299
V. Courthope, G. L. 510
M. ——— J. E. 663
Courtice, J. G. 23, 87a, 93b, 490, 1497
Courtney, D. G. 498
——— M. A. W. 9, 1141c
——— E. H. 89b
——— F. H. 253, 312
M. ——— G. W. 318
——— I. T. 1450
——— R. W. - 1144
V. Cousens, F. J. 977
——— R. B. 943d, 963
Cousin, T. G. 695
V. Cousins, H. W. 892
——— S. 102
Coutts, D. 1163a
V. ——— F. 882
——— G. 1151
V. ——— Rev. J. W. 729
Coventry, C. H. 1145a
V. ——— Hon. C. J. 216
——— E. R. 784
M. ——— G. W., Earl of 75b(2)
——— Hon. T. G. 989
——— W. J. 1250
V. Cowan, A. G. 202
——— A. G. 1229, 1365
V. ——— C. M. 531
V. ——— F. E. P. 814b
V. ——— G. D. 634
V. ——— H. R. 344
——— H. V. 1, 44, 70a, 116, 230
V. ——— J. 488
——— J. 1162
——— J. De B. 943c, 983a
——— J. H. 124a, 445
——— R. R. 1166
——— S. H. 44, 454
V. ——— W. 367
——— W. Mc C. O. 944, 975a
Cowans, E. A. 1043
——— J. S. 25, 71, 119a
Coward, E. G., Esq. 1511
——— L. P. 875
——— R. L., Esq. 1509
V. Cowardin, W. L. 965
V. Cowell, A. V. J. 112
V. ——— C. 905c
V. ——— E. J. E. 575a, 579
V. ——— E. T. 775
V. ——— F. C. 1537b
M. ——— G. E. M. 399
Cowell, H. P. J. 949a 970
V. Cowen, J. 930
V. ——— R. J. 977
Cowey, R. V. 1164a
Cowie, A. H. 446
——— C. 1093
——— C. H. 126a, 446
——— D. G. 295, 426
——— E. L. 1135
——— H. B. C. 452
——— H. McC. 452
——— H. N. R. 80, 80, 847
——— R. M. 143
——— W. A. L. 1214, 1312
——— W. R. 1045
Cowin, D. H. F. 1483
V. Cowland, H. L. 786
Cowland, J. F. 171
V. Cowle, J. H. 893
Cowles, F. E. 1564
Cowley, J. W. 1208, 1439
V. Cowlin, C. K. 874
V. Cowling, C. H. 965, 1167d
Cowper, Rev. J. J. MacP. 1456
——— L. I. 592
——— M. 26, 1207, 1261
——— M. G. 644
M. Cowper-Essex, T. 914
Cox, A. D. 1225, 1362
——— A. F. H. 1506, 1520
——— A. F. J. 689
——— Miss A. L. 1464
V. ——— Rev. A. P. 473
——— C. A. K. 682
——— C. E., A.S. Corps 1144
——— C. E. S 1220
——— C. H. F. 943b, 975, 1262
——— G. W. 1256
——— Miss E. A. 1464
——— E. H. 575
V. ——— E. R. 215
V ——— E. T. 407
——— E. W. 65 456
——— F. W. H. 1212, 1363
——— G. A. 1445
V. ——— G. H. 556
M. ——— G. H. 1010
M. ——— G. W. 971a
——— H. V 1205, 1362
V. ——— L. F. 712
V. ——— N. S. 363
——— P. G. A. 29a, 68, 1117
——— P. Z. 66a, 1212
——— R. C. O. 125a, 743
Cox, R. P. 170
V. ——— R. J. 807
——— R. J. P. 85, 1088
V. ——— R. W. 975
——— S. 1565
——— S. FitzG. 603, 610
——— Sir. J. A. 367
V. ——— Rev. T. G. 1002
M. ——— T. H. C. 879
——— T. S. 1229, 1267
V. ——— W. 473
——— W. 1858
——— W. C. 827
——— W. H. 1206, 1462
M. ——— W. S. R. 984
V. ——— W. T. 410
Coxhead, J. A. 96, 90a, 118, 230
——— T. L. 949, 999a
Coxon, A. W. 1510, 1522
V. ——— H. 396
——— Miss K 1467
V. ——— S. A 901
V. Coyle, J. M. 370
Coyne, E. 267, 314
——— T. 870a, 871
Cozier, W. A. 1178
V. Crabbe, A. B. 216
V. ——— C. C. A. H. 913a
V. Crabtree, J. E. 640
Cracknell, J. J 1538
Cracroft, H. 1143a
Cradock, H. F. C. A. 143
V. ——— L. 412
——— N. 412
V. Cradock-Hartopp, L. M. 636
Cragg, E. 604
——— F. W. 1488
V. Craig, A. 1097
V. ——— A. D. E. 777
——— B. A. 1164a
V. ——— D. 1093
M. ——— G. 1074
——— G. 1256
V. ——— G. W. 1167a
V. ——— J. 1548
M. ——— J. 1074
V. ——— J., A. & S. Highrs. 1101a
V. ——— J., R. Sc. Fus. 893
——— J. F. 19, 125, 945, 992
——— J. Mac A. 1045
——— His Honour Judge J. W. 47a
M. ——— J. W. A. 891
——— N. L. 1151
——— R. A. 50a, 86, 251, 494
——— R. J. 58a
——— Rev. W. P. 403
——— W. P. 460
Craig-Brown, E. 80, 1053
V. ——— M. 727
V. Craigie, J. 402
V ——— J. H. 1039
——— P. N. 1223a, 1257
M. ——— H. M. 614
Craigie Halkett, H. M. 69a, 1032
Craik, G.T. 1500
——— J. 1225, 1270
——— J. G. H. 56, 1044
Crailsheim, H. R. 738
Crake, R. H. 734
Cramer-Roberts, M. T. 1245, 1468
——— W. E. 895, 902
Crampton, F. H. 947, 996
——— P. J. R. 73a, 88, 125a, 226, 993b
V. Cran, D. R. 909b
V. ——— G. 1061
V. Cranbrook, J. S., Earl of 549
Crane, W. 1550
V. Cranfield, S. W. 964
Cranford, R. L. 1106
Crankshaw, E. N. S. 978
V. Cranston, Sir R. 92, 1167, 1193
V. ——— R., M. 897
V. Cranstoun, C. J. E. 196
V. ——— G. H. H. E. 198
M. Cranworth, B. F., Lord 339
Craske, J. 1103
Craster, E. H. R. 251, 984
——— G. 1234, 1257
——— J. H. S. 462
——— S. L. 446
——— W. S. 1226, 1269
Craufurd, A. 1053
——— G. S. G. 59, 79, 1062
——— J. G. 645
——— R. Q. 898
Craven, A. 1543
——— A. J. 51
M ——— J. 66a, 706
——— W. S. D. 949, 983
Crawford, A. 3a, 75a 947, 430
V. ——— A. 736
——— A. E. 963, 990
——— A. G. 1226, 1275
——— C. F. G. 758
——— C. M. 1208, 1427
V. ——— D. F. 383
——— D. G. 1475
M. ——— E. 746
M. ——— F. 746
M. ——— F. H. 321
——— F. J. 1477
V. ——— F. S. 481
——— G. E. 1207, 1332
——— G. S. 1159
——— H. A. 1587
——— H. A. B. 1147
V. ——— H. H. 66, 194a
——— J. C. 996
——— J. D. 1249, 1279
——— J. H. 200a, 1226, 1262
V. ——— J. J. 1096
V. ——— J. L., Earl of 999
——— J. M. 1478
——— J. M. M. 1164b
——— J. N. 743
V. ——— J. R. M. 474
M. ——— K. H. 745

Digitized by Google

Crawford, R. 131, 1494
——— R. D. 295, 307
——— V J. 1169
V. Crawford-Leslie, R. W. H. 206a
V. Crawhall, *Rev.* T. E. 409
V. Crawley, *Rev.* A. S. 549
——— C. 1165a
——— C. G. G. 1442
——— E. 163
——— G. B. 1204
——— R. P. 1143a
——— T. H. O. 758
Crawley-Boevey, C. A. 1145a
——— E. M. 803
——— L. 829
——— M. 760
V. Crawshaw, J. N. 200a
Crawsnay, C. H. R. 706
V. ——— C. W. 770
——— H. 756
——— M. 757
M. ——— O. T. R. 971
M. Crawshay-Williams, E. 287
Creagh, A. G. 36a, 69, 111, 229
——— A. H. D. 1217, 1296
——— A. O. 1243, 1406
——— E. C. 1223, 1363
M. ——— J. 974
——— L. 996
——— *Sir* O'M. 26, 102a, 108, 1196, 1342
——— P. R. 660
Creagha, H. A. W. 772
Creagh-Osborne, H. P. 19a, 868
V. Creak, A. S. 843
V. ——— R. H. H. 762
Cream, R. T. C. 262, 300
M. Crean, J. 745
——— T. 661, 1169a
M. Creasy, E. C. 228
Cree, D. 458
——— G. 1156
V. ——— G. B. 742
V. ——— G. C. O. 'S. 853
——— H. E. 1156
——— W. C. H. 243f, 278a
Creedy, H. J., *Esq.* 3a, 6a
Creek, R. F. S. 536
Creery, A. 263, 304
Cregan, T. A. 445
Cremen, J. 670d
V. Crerar, J 527
V. ——— R. 528
Cressingham, H. 653
Cresswell, A. E. 544
V. ——— E. A. 848
——— F. J. 566
V. ——— G. F. A. 601
V. ——— S. C. 871
Cresswell, E. F. 295, 307, 427
——— T. S. 1450
V. Creswick, F. N. 419
V. Crewdson, W. D., jun. 801
M. Crewe-Read, R. O. 718a
V. Crewes, H. J. 784
Creyke, R. 505b
M. Crichton, *Hon.* A. O. 1054
——— C. W. H. 161
——— D. E. M. M. 1064
M. ——— E. D. 749
——— *Hon.* G. A. C. 500
——— H. F. 806
V. ——— *Hon.* H. G. L. 1, 92, 194a, 833, 1187, 1194
——— H. W., *Visct.* 144
V. ——— J. A. 833
——— McV. 1231, 1362
V. ——— R., *Inf.* 583
V. ——— R., *Esq.* 476
——— R. E. 370
——— R. T. 1213
——— T. A. 1362
M. Crichton-Browne, H. W. A. F. 726
Crichton-Stuart, *Lord* N. E. 505a
V. Crick, *Rev.* A. C. 837
——— F. G. 1443
——— G. M. 1450
V. Crickmay, H. W. 1139
V. Cridland, J. A. 205
Crimmelin, J. 1476
Crimmins, T. E. 1537b
Crippe, A. W. 29, 1210
V. ——— C. H. 218a
——— C. W. 949f, 283d
——— E. J. 1260
V. ——— F. B. 187
——— H 460
——— H. H. 578a
——— L. H. 155
M. ——— R. C. 726
Crisp, G. B. 1162
Crispin, H. T. 559, 1170
M. Critchett, G. M. 891
V. Critchley, J. P. 949
Y. ——— O. A. 214a
Critchley-Salmonson, A. C. B. 1106
——— R. E. 578a
M. ——— W. C. 726
Critchlow, J. 1463
V. Crittall, F. G. 900
M. Crocker, A. A. 898a
——— A. G. 1221, 1273
——— B. M. 679, 955
——— C. H. C. 1145a
——— G. D. 1107
——— H. E. 866
——— H. J. 1446
——— J. C. 244, 280
——— S. F. 1211, 1260
Crockett, B. E. 168
——— W. M. 88c
Croft, A. A. G. 1249, 1315
V. ——— S. 1130
——— S. T. H. 497b
M. ——— E. A. 746
V. ——— H. P. 655
Y. ——— O. G. S. 209
M. ——— R. P. 554
——— W. D. 60, 732
Crofton, C. W. 1007
——— H. L. 744
——— M. 943a, 971
——— *Sir* M. G. 143
——— M. R. H. 943d
——— R. B. 86a, 254, 426, 1499
M. ——— W. D. 984
V. ——— *Rev.* W. d'A. 855a
Crofton-Atkins, C. R. 903
Crofts, A. M. 1473
——— E. S. 827
——— L. M. 295, 826
Croker, A. B. 894
——— H. L. 639
M. ——— W. H. A. 1114
Crole Wyndham, W. G. 71, 119, 136
Croly, A. E. J., *R.A.M.C.* 9, 131, 1149
——— A. E. J., *R.* 1051
Ir. Fus.
——— R. G. G. 1448
——— W. C. 1163
V. Cromar, J. 1166d
V. Crombie, A. G. 736
——— D. C. 1223a, 1274
——— G. W. 1265, 1545
——— J. A. 128
V. ——— J. F. 862a
V. ——— W. 846
V. ——— W. F. 720
V. ——— W. P. 468
Cromie, C. F. 79
V. ——— J. 609
——— M. J. 1166a
Crommelin, C. Y. 1208, 1431
Crompton, F. G. 146
V ——— R. 884
V. ——— R. R. B. 489a
M. Crompton-Roberts, C. M. 463
——— H. R. 187a
Cronin, J. J. 1207
V. Cronshaw, A. E. 1000
Crook, A. 8, 123
——— F. W. 1004
V. ——— H. S. 479
V. ——— H. T. 478
——— J. 1841
Crooke, C. D. P. 619, 694
Crooke-Lawless, W. R. 501d
Crookenden, A. 696
——— J. 544
Crookes, F. 1166
——— *Sir* W. 51a
V. Crookham, *Rev.* W. T. R. 695a
Crookshank, A. A. 492
——— C. de W. 449
——— C. K. 1236, 1331
——— S. D'A. 451
——— W. P. 1233, 1417
Crosbie, A. B. 107, 1443
M. ——— D. S. K. 1084
——— G. J. 1503
M. ——— H. 996
——— J. P. G. 1119
——— W. McG. 1108
V. Crosby, G. F. 601
——— H. J. F. 610
V. Crossfield, G. R. 599
Crosshaw, C. M 170
V. Crossland, G. W. K. 792
V. ——— J. C. H. 1004
Crossingh, R. L. 1262, 1280
V. Crossley, J. G. 9
Cross, C. H 140
——— E. G. K. 1
V. ——— E. J. 686
V. ——— E. P 6
——— F. C. 142
——— H. 156
——— L. 1240
V. ——— P. A. M. 1254
M. ——— P. W. 1233, 1251
V ——— R. 1254
V ——— W. C. 1270
V. ——— W. E. 146
Crosse, A. G. 7
V. ——— *Rev.* A. J. W. 5
——— R. K. 8
——— R. M. 69a, 82, 2
V. ——— *Rev.* T. G. 17
——— W. C. 1260
Crossfield, R. A. K. 66
V. Crossley, C. 988, 1260
Crossle, H 140
Crossley, H. J. 1244
M. ——— *Ed. Hon. Sec.* 9
Crossman, G. L. 66
Crosthwait, H. L. 6
——— L. G. 126
——— W. R. 124
Crosthwaite, C. G. 1220
——— J. A. 1224, 1252
——— J. S. 1244, 1
Crouch, A. J. 24
V. ——— L. W. 9
——— W. 9
V. Crow, G. N. 6
——— W. A. 12
V. Crowder, W. I. R. 7
Crowdy, C. R. 988, 1
——— J. D. 1252, 1
M. Crowe, A. F. H. 1
V. ——— F. 6
——— J. D. 12
——— J. H. V. 44, 7
——— M. A. C. 84, 10
V. ——— P. R. G. O. 1
——— W. M. C. 6
V. Crowfoot, W. R. 8
V. Crowley, C. R. L. 6
——— J. 7
V. ——— J. C. 1
——— P 1
Crowther, J. E. 14
——— R. T. 1234, 1
V. Croxford, J. R. 9
Croydon, A. C. 12
Crozier, A. H. 42, 7
——— R. B. 54, 6
——— C. D. 42a, 55, 1
——— F. P. 1
M. ——— G. T. 1
——— H. C. 1
V. ——— H. N. 902, 1
——— P. R. 1264, 1
——— T. H. 44, 86, 1

Digitized by Google

Druddas, R. 861
——— H. M. 1290, 1493
——— H. W. 1221, 1335
——— S. 1442
Cruden, J. W. F. 877
Cruice, R. H. 1536
Cruickshank, A. 1061
——— A. H. P. 1247, 1329, 1330
——— A. L. 262, 299
——— A. L. P. 1057
——— H. St. J. 50a, 86b, 255, 428
——— H. T. 338
——— J. jun. 882
——— J., *Esq.* 1511
——— J. E. 1247, 1419
——— P. H. 254, 426
Crum, F. M. 999
Crummey, B. B. 1550
Crump, M. A. 844
——— J. C. 510
——— S. T 1468
Crundall, E. R. 196a
——— F. 353
Crunden, H. 1548
Crutchley, C. 4a, 116
——— E. T. 978a, 979
Cruwys, L. G. 618a
Cubbon, R. 1531
Cubison, M. H. M. 541
Cubitt, B. B., *Esq.* 6a
——— E. R. 601
——— G. B. 628
——— *Hon.* H. 219
——— T. A. 41, 88c, 289, 428
——— W. M. 1213
Cudlip, R. P. 267, 309a
Cuff, A. W. 419
Cuffe, J. A. F. 1447
——— W. P. de L. 398
Cullen, A. W. 534a
——— C. 1082
——— E. H. S. 1223, 1239
——— J. 1541
——— J. R. F. 1101
——— W. B. A. h. 1438
Cullerne, C. P. 243c, 277
Culley, G. M. G. 1025
Cullimore-Lee, I. C. 1109
Cullinan, P. 1549
Culling, E. C. 1108
——— J. O. 1153
Cullingford, F. R. 480
Cullum, E. G. L. 396
Culme-Seymour, G. 970
Culver, R. P. 988
Culverwell, *Miss* L. M. 1464
Cumberbatch, H. C. 672
Cumberland & Teviotdale, *H.R.H.* R. A. W. A. G. F., *Duke of* 107
Cumberland, R. O. 603
Cumberledge, J. A. 387
Cumberlege, A. F. 451
——— C. B. 652
——— C. J. 1222, 1409
——— H. C. F. 45, 1143
Cumine, G. J. G. G. 1053
Cuming, A. R. 1141
——— A. T. 89, 249, 305
——— R. J. 1229, 1309
Cumming, A. 1080
——— C. C. 1163
——— E. J. 1249, 1406
——— H. R. 23, 76, 1023
——— J. 534a
——— R. 1569
——— R. 529a
——— T. P. C. 467
——— W. S. 208a
Cummings, E. 263, 309a
——— W. H. 246, 263
Cummins, A. A. 263a, 296
——— A. G. 1165a
——— A. P. 1029
——— C. E. 1028
——— E. J. 209 214, 430
——— H. A. V 81, 1252, 1821
——— I. A. M. 256, 306
——— J. T. 1095, 1279
——— S. L. 54, 1161
——— T. C. 966
Cunard, A. M. 156
Cuningham, C. A 1413
——— F. G. G. 1088
Cuninghame, H. W. M. 243, 276a
——— *Sir* T. A. A. M. 41, 1117
——— W. J. 1093
Cunliffe, E. S. 963
——— E. W. 128, 1202, 1255
——— *Sir* F. H. S. *Bt.* 542b
——— F. H. G. 59, 94, 959
——— H. H. 1006
——— J. W. 515
——— T. H. 1001
——— T. H. W. 892
Cunliffe Owen, C. 234, 278a
——— F. 78, 287, 282
Cunningham, A., jun. 691
——— A. B. 454
——— A. G. 244a, 282
——— A. H. 450, 1296
——— C. A. G. 1008
——— C. C. 1240, 1309
——— C. S. 871
——— D. W. 1147
——— F. A. 783
——— F. G. 645
——— G. G. 123, 523
——— H. H. B. 1166a
——— H. T. 86b, 256, 300
——— J. 1525
——— J., *I.M.S.* 1230, 1467
——— J. 557
——— J. A. 1475
——— J. B. 344
——— J. S. 960, 962
——— J. U. 699
——— J. W. 47, 1525
——— P. H. 1218, 1397
——— R. A. 1162
——— R. E. 963
——— R. J. 729
——— R. Y. 1100
——— W. B. 1249, 1335
——— W. G. 318
Cunningham Affleck, R. 473
Cunningham-Cunningham, T. 87a, 259, 430, 1496
Cunnington, R. H. 46a, 454
Cunynghame, F. J. de M. 986
——— G. de W. 598
——— *Sir* P. F. 962
Cure, H. C. 196, 747
Curell, A. 159
——— J. H. 670a
——— W. B. 681
Cureton, E. R. 723
Curenven, W. C. 716 717
Curle, W. S. N. 243b, 276a
Curley, H. J. 201b
Curling, B. J. 971
——— C. N. 65, 1089
——— E. S. 1026, 1096
——— J. 249b, 271c
——— R. R. 263a, 297
——— W. G 243c, 279a
Curll, C. B. 126a, 715
Curme, D. B. 1162
——— W. C. 89, 280, 302
Curran, J. P. C. 1076
Currey, H. P. 1249, 1328
——— R. G. T. 1104
——— V. F. 629
Currie, A. 346
——— A. C. 86a, 88c, 248, 431
——— A. D. 396
——— C. B. A. S. 772
——— D. W. 1109a, 1192
——— *Very Rev.* E. R. 510
——— I. B. F. 89b, 263, 264, 292
——— R. A. M. 627
——— T. W. 886
——— W. G. T. 977
Curry, *Rev.* A. I 396
——— M. C. 122, 135a
Curtois, C. S. S. 254, 306
——— F. A. 19, 88a, 123a, 282
——— J. 1508, 1530
——— R. L. H. 69
——— *Rev.* T. S. 940
Curties, E. H. B. 464
——— L. C. A. 547
Curtis, A. 1538
——— E. G. 651
——— F. 1243, 1270
——— G. 1530
——— G. E. 834, 1194
——— H. M. C. 1013
——— H. T. R. 928
——— J. H. 1156
——— J. L. 1512, 1523
——— J. P. 471
——— P. P. 166
——— R. S. 58a, 128, 447
——— S. C. 1131
——— T. H. W. 170
——— W. 980
Curtoys, C. H. E. 1445
Curson, *Hon.* A. N. 905
——— FitzR. H. P. 137a
Curzon-Smith, *Sir* T. B. 407
Cushen, E. W. 340
Cusheon, W. T. 267, 293d
Cusins, A. F 55
——— A. G. T. 50a, 51a, 451
Cussans, A. J. 1559
Cussons, T. R. 649
Custance, A. F. 759
——— F. H. 597
——— S. N. 244a, 281a
Cutbill, A. M. 630
——— R. H. L. 1143a
Cuthbert, G. 965
——— G. J. 38, 129a
——— J. P. 385
——— J. M. 1164
——— S. 957
——— T. W. 1047
Cuthbertson, R. B. 1092
——— N. W 75
——— W. 739
——— W. B. 347
Cuthell, A. H. 636
Cutlack, W. P. 635
Cutler, H. C. 1292, 1306
——— N. H. 539
Cutting, F. 1545
Cuyler, *Sir* C. 867, 893

D

Dabbs, W. 1566
Da Costa, E. C. 764
da Costa, C. M. J. 1221, 1285
Dade, H. 592
Daggitt, G. M. 1540
D'Aguilar, *Sir* C. L. 298
——— C. S. 1239, 1275
Dailley, R. H., *Esq.* 1511
Daker, *Miss* B. N. 1464
Dakeyne, H. W. 570
Dalbiac, P. H. 1127
Dalby, A. W. 1167
——— H. E. 1166a
——— J. 239, 275a
——— T. G. 970
Daldy, A. W. 1231, 1407
Dale, A. J. 1027
——— A. P. 639
——— C. H., *Mil. Knt. of Windsor* 599
——— G. A. 1217, 1316
——— R. W. 267, 299
——— W. H. 56, 461
——— W. J. 1166a

Digitized by Google

M. Dale-Glossop, H. W. 690
Daley, F. J. 1493
Dalgety, H. B. 186
Dalgleish, A. J. 1168a
Dalglish, C. A. & G. 676
V. ——— J. C 789
V. Dall, J. 1099
Dallas, A. R. 25a, 1232
——— A. G. 4b, 51a, 77, 1023
——— C. M. 1205
——— J. 446
——— J. S., *Ind. Army* 1220, 1274
——— J. S., *Unatt.* 1249, 1437
Dallenger, F. 1548
Dallimore, A. C. 1540
M. Dallin, R. de P. 850
V. ——— T. 778a
Dallison, H. W. 1547
V. Dalmahoy, J. A. 396
——— J. F. C. 1941, 1236
Dalrymple, F. N. H. 260, 313
M. ——— H. A. L. 1082
——— J. J., *Vicst.* 804
——— R. F. 970
——— W. L. 69
Dalrymple-Clark, L. H. W. S. 198
Dalrymple Hamilton, N. V. C. 5050, 1181
Dalrymple-Hay J. R. M. 1236a, 1238
——— S. F. B. 1238, 1428
Dalton, C. 1159
——— C. W. R. 1446, 1450
——— E. F., *Esq.* 1513
——— J. C. 6b, 70, 119, 259
——— *Miss* J. G. 1467
V. ——— J. P. 481
V. ——— R. A. 1030
D'Alton, P. W. 1196
Daly, A. C. 77a, 638
——— R. 583 565
——— C. D. 691
——— C. E. 652
——— D. 262, 308
——— F. A. R. 1151
——— H. 1209
M. ——— J. A. 1090
V. ——— J. F. 1038
——— J. H. 1156
——— J. T. 1431, 1476
M. ——— L. D. 1110
——— M. 1147c
——— *Miss* S. N. 1467
——— T. 1156
M. ——— W. A. 1114a
Dalyell, J. T. 652
——— T. E. A. 1228, 1415
Dalzell, *Hon.* A. E. 119a, 510
V. ——— C. 700
Dalziel, R. McL. 1484
V. Damant, J. C. W. 538
Dameral, C. J. 67, 284
Damiens, *Mons.* F. 43
Dammers, R. W. 905
V. Dams, L. C. 965
M. Danby, W. E. 598
V. Dances, C. E. 479
Dandridge, E. 1338
Dane, J. A. 243g, 277a
——— R. 1250
——— V. L. Y. 1249, 1419
V. ——— R. A. S. 290
Daniels, L. 1168a
Danford, B. W. Y. 98, 488
Dangar, C. C. 164
V. ——— *Rev.* J. G. 616
V. Daniel, A. P. 396
V. ——— A. M. G. 634
——— C. C. 51 98, 182
——— C. J. 510
——— E. Y. 1445
V. ——— *H.* K. 398
V. ——— H. T. 210a
V. ——— I. A. R. 891
V. ——— J. F. R. 468a
M. ——— R. M. 55a, 238
V. ——— T. J. 410
V ——— W. J. 784
Daniell, A. C. 86a, 198a, 1235a, 231
——— E. H. R. 36, 54, 607
——— F. E. LI. 1043
——— F. F. W. 1015
——— F. W. 1219, 1306
V. ——— G. H. S. 192
V. ——— H. C. N. 196
——— H. E. B. 1181
——— H. J. 1230
——— J. A. S. 1244, 1311
——— J. F. 73, 127a, 1444
M. ——— J. Le G. 774a
——— J. W. 99
M. ——— N. A. 830
M. ——— R. H. A. 830
——— W. A. B. 577
——— W. R. 1227, 1409
Daniels, A. M. 1249, 1413
V. Danielsen, F. G. 579
V. Danks, R. M. 760
V. Dann, M. W. 540a
——— H. C. B. 1212, 1399
——— W. R. H. 63a, 997
Dannreuther, S., *Esq.* 5
Dansey, F. H. 988
Dansey-Browning, G. 54, 1160
Daoud Khan 214a(2)
d'Apice, J. E. F. 259, 358, 430
V. Darbianire, B. V. 692
V. ——— C. H. 712
V. ——— C. W. 714
V. ——— H. W. 714
V. Darby, A. W. 738
——— E. 1544
——— J. E. 175, 1147c
V. ——— J. T. 477
M. Darby-Dowman, H. D'M. 1066
Darbyshire, C. 155
V. ——— F. N. J. 383
D'Arcy, J. L. 249a, 273
——— L. K. 1009
V. D'Arcy-Irvine, C. C. 1238a
——— C. W. 1104
Dare, J. 812
——— W. H. 1533
Darell, G. M. 961b
——— L. R. H. M. 143, 194
——— W. H. V. 801
Darell-Brown, H. F. 667, 993
V. Darke, H. C. 667
Darley, C. G. 165
M. ——— H. A. C. 849
——— H. La T. 1446
——— J. R. C. 155
——— J. R. 1222, 1286
——— W. H La T. 1222, 1272
M. Darley-Waddilove, G. E. 963
V. Darling, A. D. 894
——— C. H. 25, 118a, 444
——— C. R. 44
——— J. C. 121
V. ——— J. M. 1166d
V. ——— T. D. 737
V. ——— W., *R.A.M.O.* 1166d
Darlington, A. J. 30, 497
V. ——— H. C. 1000
V. ——— *Rev.* J. 778a
——— J. St. C. 1245, 1294
Darlow, W. 1541
M. Darnell, A. H. 1109
——— *Miss* E. B. 1497
——— N. G. 378
V. ——— W., jun. 549b
V. Darnley, L. F. W., *Earl of* 942
Darroch, D. 1091, 1099
V. Dartmouth, W. H., *Earl of* 843
Dartnell, G. R. 1145
Darvill, *Miss* M. 1467
Darwall, F. W. 930, 1213, 1223
M. ——— G. C. 923
——— R. H. 1445, 1450
Darwell, G. 796
M. Darwin, C. W. 1086
——— R. H. 671, 1175
Dashwood, C. 1541
——— E. W. 194a, 849
——— R. H. S. 539, 1073
Dashwood-Tandy, R. 681
Daubeney, E. K. 128, 839
M. ——— H. J. 760
Daubeny, C. J. B. 896
——— G. B. 923, 930
V. Dauber, J. H. 213a
V. Daubney, C. 219
Daubuz, C. 944, 972
——— R. F. 926, 956
Daughish, G. V. 543
Daukes, A. H. 889
——— C. T. 1235
Daun, E. C. 805
Daunoey, J. 843, 849
——— T. H. R. 136a
Daunt C. O B. 244, 276
——— R. A. C. 1071, 1074
——— W. D. 26, 1216, 1239
——— W. J. O'B. 236
Davenport, C. S. McK. 149
V. ——— E. 62
V. ——— F. 88
——— J. A. 62, 63
——— W. A. 63
Davenport-Handley, C. 1127
V. Davey, C. 149
V. ——— G. H. 88
——— H. 126
——— *Hon.* H. S. 18
V. ——— J. M. 88
V. David, F. P. 62, 63
V. ——— J. J. 88
V. ——— L. 88
M. ——— M. 63
V. ——— T. J. 88
V. ——— *Rev.* W. H. 88
Davidge, G. M. C. 88
——— H. T., *Esq.* 63
Davidson, *Sir* A. 1
——— A., *& Lon. & Sc.* 2, 29
V. ——— A., *Esq.* 78
V. ——— A., *Esq.* 63
——— A. R. 63a, 63
——— A. R. 1233, 126
——— C. 1222, 126
——— C. R. G. 6
——— C. G. F. 222, 23
——— C. J. L. 76
——— C. S. 88
——— D. R. 1233, 126
——— D. G. 88
——— D. H. 126
——— D. M. 147
V. ——— D. S. 28
——— E. Sm. 58, 6
——— E. H 126
——— F. D. 1233, 126
——— F. M. 88, 89, 90
——— G. H. 88
V. ——— *Rev.* G. M. 88
——— H. A. 126
M. ——— H. G. L. 88
——— H. M. 1233, 126
V. ——— *Hon.* H. R. 6
——— J., *I.M.S.* 1
——— J., *Sen. Engin.* 14
——— J., *Lancet* 7
V. ——— J., *R. Engin.* 9
V. ——— J. *Middx* 1
V. ——— *Rev.* J. B. 1
——— J. H. 4
V. ——— J. J. C. 1
M. ——— J. M. 7
V. ——— J. R. 2
——— J. R. B. 2, 88
——— J. S. 2
V. ——— J. S. 8
M. ——— L. E. O. 24
V. ——— L. J. 28
——— R. R. 88

Digitized by Google

Davidson, P. 1164a
——— P. G. 749
——— P. L. 1060
——— P. V. 576
——— R. 1101
——— *Rev.* R. S. 866
——— S. 446
——— S. G. 1069
——— S. R. 1223, 1345
——— T. 344
——— T. St. C. 1103
——— W. 1537b
——— W. B. F. 577
——— W. E., *Esq.* 57
——— W. H. B. 402
——— W. S. 1099
——— W. T. C. 845
Davidson-Houston, C. E. D. 1223, 1354
——— J. H. 978a
——— W. B. 65a, 1114b
Davie, B. G. 1182
——— H. S. 476
——— J. H. M. 1223a, 1264
——— K. M. 4b, 78a, 747
——— W. S. 476
Davies, A. M. 46, 1151
——— A. R. 973
——— A. T. J. 344
——— C. E. 570
——— C. H. 1217, 1349
——— C. M. 1119
——— C. S. 680, 1169a
——— D., *Welsh R.* 573
——— D., *S. Wales Bord.* 792a
——— D. A. 573
——— D. C. 351
——— D. L. 570
——— E. 1564
——— E. A. 991
——— E. H. 480
——— *Miss* E. H. 1467
——— E. L. V. S. 1510, 1593
——— E. O. 1126
——— E. O. 1551
——— E. R. 580
——— *Rev.* F. C. 540a
——— F. R. 753
——— F. G. 619
——— F. G. H. 1214, 1290
——— F. J. 21, 72, 190a
——— G. R. 1240
——— G. F. 1143
——— G. L. St. A. 727
——— H. 31a, 1141a
——— *Rev.* H. C. 1223a
——— H. H., *Esq.* 1507
——— H. G. 1002a
——— *Rev.* H. J. 1460
——— H. L. 243b, 379a
——— H. R. 34, 867
——— H. R. A. 988
——— H. S. 966a
——— H. S. P. 1204
——— H. W. 1239
——— J. 1204
——— J. 373
——— J. C 711
——— J. H. H. 712
——— J. H. 701
——— J. L. 938a
——— J. S. 870
V. Davies, J. W. 1167a
M. ——— K. R. 1018
——— L. M. 260, 306
——— O. H. 263, 304
V. ——— O. St. L. 1001
——— P. G. 1501
V. ——— P. J. L. 906a
——— P. M. 1143
V. ——— R. C. 672a
——— R. D. 636
V. ——— R. ff. 976
——— T. A. H. 121a, 126
——— T. G. 1563
V. ——— T. G. L. 998
V. ——— T. J. 674
V. ——— T. L. K. 714
——— W. M. 1118
——— W. H 1120
——— W. P. L. 42, 240, 273a
V. ——— W. T. 973
——— W. T. 1496
Davies-Cooke, A. G. K. 161
V. ——— P. T. 189
V. Davies-Evans, D. W. C. 207a
M ——— H. 316
V. Davis, A. J. 565
——— A. L. 1052
——— A. R. 503, 1512
V. ——— A. T. 965
——— C. 1209, 1262
——— C. E. 1491
——— C. L. 1146
——— C. T. 1246, 1296
——— E. N. 1230, 1289
——— E. O. 666, 1145a
V. ——— E. W. 617
——— F. A. 1564
V. ——— F. J. 616
——— G. 1553
——— G. E. P. 1223, 1299
V. ——— G. F. 961
——— G. H. 1290
——— G. J. 1223, 1319
V. ——— H. E. 1128, 1147d
——— H. J. N. 1086
——— H. O. 1112
V. ——— J. R. A. 792a
——— *Miss* M. 1467
——— P. E. 1092
——— R. E. S. 1476
V. ——— S. P. 185
——— T. A. 1240, 1306
——— T. R. 1563
V. ——— W 961
——— W. 1164a
——— W. J. 971
V. ——— W. L. 373
V. ——— W. R. 961
Davison, F. C., *Esq.* 6, 1507
V. ——— H., *L'pool R.* 586
V. ——— H., *E. Fus.* 961a
M. Davison, J. F. 873
——— K. S. 122, 1209, 1253
V. ——— W. 1098
V. ——— W. P. 1079
V. ——— W. R. 472
M. Davison-Bland, F. 1017
Davoren, V. H. W. 1185
Davson, H. J. H. 1240, 1315
——— H. M. 240 244b, 271c
V. ——— I. B. 200a
V. Davy, A. C. 1090
——— C. W. 42a, 51a, 449
——— P. C. T. 1165
——— R. M. M. 747
——— W. H. C. 980
Davys, G. I. 1455
Daw, T. 982
V. Dawe, J. B. 375
V. ——— P. 784
Dawes, A. L. 1226, 1260
——— *Rev.* A. W. 1456
——— C. D. 1236, 1481
V. ——— E. J. 951
V. ——— E. P. 810
V ——— E. S. 1206
M. ——— E. W. 971
——— F. R. 1146
——— G. W. P. 51, 98, 993
——— H. F. 578a
V. ——— H. H. 196a
——— L. 961
——— N. B. E. 454
——— W. M. 1207, 1378
——— W. R. A. 988
Dawkins, C. T. 198, 951
V. ——— H. C. 1124
——— H. S. 72, 86, 190a, 135a, 231
——— J. W. G. 75a, 125a, 223, 276a
Dawnay, G. P. 501a
——— *Hon.* H. 51, 1117
V. ——— *Hon.* J. 904a
Dawson, A. 244, 276
——— A., *R.A.M.C.* 1165a
——— A. G. 1247, 1367
V. ——— A. J. 364
——— A. P. 1450
——— A. W. 1226, 1476
V. ——— C. F. 599
V. ——— C. G. 586
——— C. H. 1208, 1434
V. ——— C. H. D. 908a
——— D. F. R. 70a
——— D'O. B. 956
M. ——— E. A. F. 1122
——— E. F. S. 87a, 456
V. ——— F. G. 720
V. ——— F. W. 1207
——— F. W. W 1164b
M. ——— G. S. T. 670a
——— H. B. 604, 606
◆ ——— H. F. 223
V. ——— H. G. F. 470
——— H. H. 1227, 1370
——— H. L. 29, 121a, 1200
V. ——— J. 1059
V. ——— J. A. 1060
V. ——— J. D. 331
V. ——— M. S. 206b
——— R. 536
V. ——— R. G. 206a
V. ——— R. G 925
——— R. L. 801
V ——— T. M. 934
Dawson, V. J. 11a, 90a, 117
V. ——— W. 1026a
V. ——— W. C. 425
M. ——— W. F. 955
V. ——— W. F. G. 1069
V. ——— W. H. 845
V. ——— W. J. 923
——— W. O. C. 1149b
V. ——— W. S. 425
M. ——— W. S. 937
Dawson-Moray, A. S. 1321
Dawson-Scott, J. K. 457
——— K. N. 441
V. Dawson-Smith, *Rev.* C. C. 894
Day, A. D. 1226, 1321
——— A. F. 460
——— C. L. 263c, 397
V. ——— C. R. L. 833
——— D. A. L. 563
——— *Rev.* H. R. 1426
V. ——— F. 613
——— F. I. 960
——— F. R. 596
——— H., *Ind. Sub. Med. Dept.* 1492
——— H., *Wt. Off.* 1548
——— H. E. 456
——— J. 456
V. ——— J. 701
V ——— J. D. 874a
V. ——— J. P. 537
V. ——— L. F. 580
——— M. F. 944
——— N. A. L. 94b, 232a
——— W. B. 155
——— W. E. 458
V. Dayer-Smith, P. W. 901b
Daymond, F. 1538
V. Daynes, G. W. 399
D'Orus, A. 1491
Deacon, A. F. 1166a
V. ——— B. 192a
——— H. R. G. 1067
V. ——— T. H. 215
V. ——— W. J. 481
Deacy, E. 1539
Deakin, A. M. 1448
——— F. F. 146
——— F. H. 563
V. ——— F. H. 573
V. ——— N. 191
Deale, *Rev.* H. 1460
Dealy, J. A. 447
Dean, A. C. H. 42, 89c, 256, 426
——— G. 1554
M. ——— G. P. T. 579
V. ——— H. G. 609
——— J. 1147b
V. ——— J. R. 1055
——— P. H. 38, 744
——— W. A. 1552
——— W. G. 1542
V. de Andrade, F. J., jun. 594
Deane, A. 567
V. ——— A. M. 418
——— C. H. S. 126b
——— D. 83, 1226, 1264
——— *Sir* H. A. 1200
——— J. H. 827
——— R. W. 67a, 83, 126
——— T. B. N. 1104
——— W. S. 554

Digitized by Google

Deans, G. C. 757
——— G. N. 899
V. ——— W. 770
——— W. 1563
V. Dear, D. 526
V ——— H. C. 966a
V ——— H. J. 966a
Dearden, J. A. 997
Deare, E. H. 1479
——— H. F. 159
Dearnley, W. N. 1587b
V. Deas, G. F. 894
——— L. J. M. 1247, 1484
——— L. M. R. 42, 1226
Deane, C. B. 1226, 1361
Deason, F. 1547
V. de Beer, H. W. 862a
de Berry, G. F. 100
——— H. G. N. 1081
——— P. P. E. 940, 972a
——— R. M. 863
M. deBertodano, F. R. 999
De Brath, E. 27a, 70, 112, 1196, 1239
——— H. 1145a
de Brett, H. S. 26a, 77, 261, 434
de Bunsen, A. G. 1025
de Burgh, E. 1246, 1260
———U.G.C. 116, 126a
de Bury, H. R. V. 87, 983, 435
M. de Caen, H. F. B. 841
deCarteret, H. J. T. 63a, 552
de Cetto, V. B. A. 280, 309
V. Decker, H. J. 386
De Costa, F. L. 1564
de Courcy, Hon. M. W. R. 1246, 1239
M. de Courcy Baldwin, O. G. 638
De Domenico, J. M. O. 89c, 433(2) 435
Dee, P. 1481
Deeble, B. W. C. 142
Deed, L. C. B. 458
Deedes, C. P. 944, 945
——— H. W. 971
——— W. H. 971
V. Deeks, C. H. 618
Deer, E. J., Esq. 1509
Deering, W. H., Esq. 50a
V. de Falbe, C. F. G. W. 195
——— V. W. 1007
de Fonblanque, P. 459
de Gale, W. A. S. 1249, 1256
M. deGaris, W. A. 1175
De Gex, F. J. S. 1126a, 787
de Grey, G. 596
De Gruchy, F. A. L. 1243, 1255
De Gruyther, C. M. 78
V. de Havilland, H. de B. 894
M. ——— P. 1106
V. ——— R. S. 849
De Hochepied Larpent, J. P. G. 573
——— L. W. P. 560
de Hoghton, G. 945
——— V. 604
M. de Jersey, F. H. 1175
M. ——— W. G. 1176
de Joux, J. S. N. 849
deKierskowski-Steuart F. H. 503, 507
V. de Knoop, J. J. J. 188
De la Bère, H. D., Esq. 6
——— H. P. 49a, 687
de Labilliere, E. G. D. 1227 1519
Delacombe, A. 1510, 1522
M. de la Condamine, H. J. 1174
De la Cour, G. 1165a
V. De la Cour, J. L. 551
de la Fontaine, V H.M. 41, 772
Delaforce, R. F. 239, 253a
Delamain, F. G. 128, 1202, 1262
——— W. S. 1206, 1409
De la Motte, R. B. 1248, 1402
V. De Lance-Holmes, W. C. L. 529
Delano-Osborne, O. H. 688
Delany, T. H. 1482
Delap, G. G. 1162
de La Pasture, C. E. 55a, 805a
V. de la Penha, P. D. 906
M. de la Perrelle, J. N. 579
de la Poer, H. C. C. 570
——— J. W. R. 1104
de la Poer Beresford, M. J. B. 715
De la Pryme P. C. 1144
——— W. H. A. 570, 570a
V. de Lara Cohen, D. 472
V. ——— J. J. 472a
V. de la Rue, E. A. 196a
M. de la Taste, J. M. 1170b
Delavoye, A. E. 1142
——— F. B. 1144
V. de Legh, H. L. 676
De Lisle, G. de S. 1106, 1262
——— H. De B. 72a, 126, 152
Dellar, W. 1587
Delmage, W. 1547
Delmege, C. H. 178
V ——— J. O'G. 196
Delmé-Murray, G. A. 962
Delmé-Radcliffe, A. 1233, 1294
——— C. 29, 74, 132
——— H. 707
——— S. A. 1228, 1277
del'Strother, R. L. 1450
Delves Broughton, W. H. 248a, 253b
V. de Meric, H. H. 472
V. Demetriadi, L. P 798
de Miremont, G. E. R. 709
de Moleyns, R. P. A. 1119
V. ——— Rev. W. B. 634
de Montmorency, M. 670c
V. Dempster, C. 390
——— G. H. 1247, 1252
M. ——— H. T. 621a
——— J., T.A., Dept. 1252
——— J., Wt. Off. 1556
M. ——— J. L. C. 542
Demaro, C. A 89c, 433, 434
M. ——— F. P. 1177
Denbigh & Desmond, R. R. B. A. A., Earl of 496
Dendy, M. H 944, 253c
Dene, A. P. 780
Denham, H. A. 898, 987
——— L. S. 718, 960
V. ——— R. I. 455
V. Denholm, J., R. Scots 833
V. ——— J., A. & S. Highrs. 1099
V. ——— J. McC. 1096
Dening, H. 29, 1241, 1275
——— L. 29, 112, 1196, 1253
——— L. R. 1231, 1253
V. Denis de Vitré, D. F. 982
——— P. T. 470, 476
Denison, B. N. 57a, 944
——— E. B. 971
——— G. W. 455
V. ——— H. 906b
——— H. 942f, 253c
V. Denman, T., Lord 908
V. ——— T. H. 910
V. Denman-Dean, Rev. R. 628a
Denmark, H.M. Frederick VIII. King of 544
Denne, A. B. 66a
——— A. R. 1207, 1314
——— Miss E. M. 1464
V. ——— R. T. 353
——— R. W. A. 1217, 1270
——— W. H. 681, 653
Dennis, A. 461
——— B. R. 1163
V. ——— Rev. H. W. 976a
——— J. E. W. 781
——— M. J. C. 46, 940, 621
——— M. S. M. 1139
Dennison, C. E. R. 82a
V. ——— C. S.
V. ——— E. W.
M. Dennistoun, A. H. O
——— I. O.
——— J. G. 28a
M. Denny, A.
V. ——— A. C.
——— E. W.
——— G. A. E.
——— H. C. 178a
M ——— H. de C. G.
V. ——— J. McA.
V. ——— L.
——— W. A. C. R.
Dennys, A. H. 252
——— C. J.
——— G. T. 728
——— G. W. P.
——— H. T.
——— W. A. R. 788
Dent, A. W.
——— R. C.
V. ——— C. R. D. H.
——— F. W. 252
——— H. A. 28a
V. ——— H. H. C.
——— J. R. C.
——— W. 252
——— W. H.
Denton, F. W. H.
——— G. C. 158a
——— Sir G. C.
V. ——— G. P.
V. ——— W.
——— W.
Denyer, C. H.
V. de Farravicini, P. C.
de Pass, F. A.
de Pontbriand-O'Kelly E. J.
——— H. A.
Deptro D'Amico, I.
de Pledge, G. F.
De Pledge, H. G.
V. de Prée, C. G.
De Prée, H. D.
Deprez, A. E. 28a
de Putron, C.
——— H.
V. De Ramsay, W. H.
V. Deramore, R. W.
M. & V. Derby, R. Sim. A., Earl of 1, 252, 254
Derbyshire, F.
V de Rees, J. F.
M. De Régny Irving, F.
de Ressurriesa, J. A.
Derham, F. S.
De Ridder, E. R.
Dering, R. C. I.
M. Dering ton, W. R.
De Rinzy, G. C. F.
M. de Robeck, C. R.
V. De Rohan Norman, L. R. F.
V. de Rothschild, L.
de Rougemont, C. R. H.

Digitized by Google

Derry, A. 864, 865
—— W. 589
de St. Croix, C. 804
De Salis, *Rev.* C. F. 471
de Salis, C. F. de la F. 896
—— E. A. A. 756
—— E. J. 1452
—— H.J.N. 467*a*
de Satgé, H. V. B. 774*a*
De Saumarez, O. 251, 424, 1291
de Segundo, C. S. 1130
Deshon, F. G. T., *R.Art.* 242, 244*b*, 278*a*
—— F. G. T., *Hon. Lt.-Gen.* 944
De Silva, A. 1492
de Smidt, A. G. C. 1146
—— M. M. 87*a*, 243, 428, 1497
Des Meux, F. H. A. 274
De Sousa, C. M. 1493
—— J. W. 890
Despard, W. H. C. 327
Despres, H. S. 351
D'Esterre, J. O. R. 260, 310
—— P. O. R. 764
de Stacpoole, G. E. 1086
de Stourdza-Zrinyi, *Miss* I. G. P. 1464
Des Vœux, C. H. 26*a*, 112, 119*c*
—— H. 1218
—— H. B. 449
de Trafford, *Sir* H. F. 199
—— H. J. 541
—— O. 540
—— T. C. 578
de Tuyll, F. C. O. 169
de Ugarte, A. L. H. 1121
Devanney, P. 1549
Devas, A. M. 896
Devenish, A. H. N. 325
—— J. G. 743
—— J. H. C. 850
Deverell, C. J. 43, 636
—— W. D. 1075
Devereux, W. C. 793
de Vesci, L. R., *Visct.* 507
Devey, W. H. D. 1028
deVisme J.P. 1170*b*
—— R. F. J. 1170*b*
Devitt, K. H. 243*g*, 277*a*
Devlin, T. P. 889
Devon, C. P., *Earl of* 839
V. Devonshire, S. C., *Duke of* 406, 555, 906, 906*a*
Dew, A. B. 1230
—— F. A. 713
Dewar, A. H. J. 58*a*, 870*a*
—— D. 1028
—— G. 17, 129, 1506, 1517
—— H. R. 902*a*
—— J. R. 17, 120
—— P. M. 1039
—— T. F. 193
—— W. 1066
de Watteville, H. G. 1*a*, 259, 430
de Wend-Fenton, W. R. 199
Dewes, F. J. 1477
V. Dewey, *Rev.* S. D. 618*d*
V. —— T. C. 380
M. Dewhirst, N. 337
V. Dewhurst, C. 199
V. Dewing, A. A. B. 810
—— R. H. 1213, 1267
V. —— S. H. 601
de Winton, C. 337
—— R. S. 262, 319, 494
Dewsall, A. 1554
V. Dewsbury, H. B. 542
Dey, *Rev.* J. 1480
V. Deyns, C. J. 1167
M. Dibb, O. W. N. 330
Dibben, H. C. 1168*b*
Dibble, H. 62, 158
Dibbles, F. L. 1441
Dibley. A. 1111
Dick, A. R. 1209, 1273
—— D. H. A. 687
—— G. 480
—— J. C. 1107
—— M. 1481
V. —— M. F. 197*a*
V. —— N. A. 531
V. —— R. B. 409
—— R. N. 804
—— W. 1153
V. —— W. F. 580
V. —— W. H. 481
Dick-Cunyngham, G. A. 1118
—— J. K. 1052, 1053
—— R. H. 178 206
Dickey, O. B. R. 1145
V. —— R. J. S. 402
V. —— *Rev.* W. J. S. 408
V. Dickie, A. P. 899
V —— H. 564
—— J. E. 121*a*, 444
V. —— *Rev.* J. McA. 1049
M. —— T. W. 1114*a*
Dickin, H. S. 146
M. —— T. 953
Dickins, F. 220, 431
V. —— V. W. F. 975
Dickinson, A. T. S. 1230, 1247
V. —— C. 362
V. —— C. F. 393
—— D. P. 665
—— E. A. 53 (2), 54, 1111
—— F. A. 779
M. —— F. G. 718
M. —— G. B. 639
V. —— H. B. 958
—— H. C. 638
—— J. E. 1172
—— R. C. 864
V. —— R. F. B. 593
V. —— T. L. D. 607, 608
—— T. V. 1551
Dickinson, W. 103*d*
V. —— W. F. 1166*d*
V. —— W. G. B. 399
—— W. H. 1251, 1463
—— W. H. B. de B. 129
V. —— W. J. W. 374
—— W. V. 124, 135*a*
Dick-Lauder, J. N. B. 1245, 1247
Dickson, A. 856
V. —— A. D. 356
V. —— A. L. 727
—— B. 69, 241, 427
—— B. B. 921
V. —— *Rev.* D. 600
V. —— D. H. 886
—— E. 1233, 1365
V. —— E. D. 701
—— E. T. 9, 113
—— G. F. H. 706
—— H. R. P. 1088, 1392
V. —— H. S. 727
—— J. 1570
V. —— J. 1089
—— J. B. B. 100
V. —— J. F. jun. 881
—— J. H. 1219
—— J. McA. 263, 299
V. —— T. H. 979
V. —— V. H. 392
—— W. 1509
V. —— W. O. 1041
—— W. R. R. 26*a*, 480
—— W. T. 167
V. Dickson-Poynder, *Sir* J. P. 218
M. Didham, C 906
V. Dieck, F. R. 366
Dietz, B. R. 151
M. Digan, A. J. 59*a*, 95*a*, 331
—— G. C. 1067
Digby, A. K. 243*g*, 276*a*
M. & V. —— E. H. T., *Lord* 262, 849
V. —— G. H. 192
M. —— H. M. 790
—— K. E. 463
—— T. A. 1250
—— W. J. 350
—— W. T. 449
V. Diggins, A. 978*a*
Diggle, J. N. 243*f*, 279*a*
—— P. G. W. 796
—— W. H. 497*c*
Diggon, R. W. 1453
Diggory, C. J. 146
Dill, J. G. 1104
—— M. G. 56, 1165*a*
—— R. 1188
—— R. F. 1246, 1415
M. —— T. M. 488
V. Dillon, A. H. 207
V. Dillwyn-Venables-Llewelyn, C. V. 188*a*
Dilworth, MacL. P. 905
Dimick. T. H. 1536
Dimmer, J. F. 1440, 1451
Dimmock, H. L. F. 263*a*, 293 1474
—— H. P. 1474
V. Dimond, C. B. 976
V. —— C. F. W. 976
V. —— H. J. 480
V. —— P. W. 976*a*
Dimsdale, E. C. 1119
—— D., *Esq.* 1512
V. Dingle, W. A. 479*a*
—— W. J. 226, 329
V. Dingley, J. 765
Dinnen, C. H. 564
V. Dinwiddy, D. 94*c*
—— M. J. 936
V. —— T. N. 940*a*
V. Dipnall, T. H. 623*a*
Disney, B. T. 262, 300
—— G. 896
M. —— J. H. 896
—— J. W. K. 87*a*, 256, 428, 1497
Disney-Roebuck, A. W. 254, 303
V. Disraeli, C. R. 187
V. Disseldorff, W., jun. 1100
Ditcham, H. G. 1548
Ditmas, A. R. 1213
V. —— F. L. L. 1093
—— H.E.C. 94*5b*, 276
—— H. P. 229
—— L. P. 1506, 1518
—— T. O. B. 613
M. Ditsen, O. S. 317
Divecha, F. R. 1206
Diver, J. 1568
—— T. 567
V. Dix, R. G. 275
—— S. H. 1104
V. Dixey, O. J. 776
V. —— F. A. 891
M. Dixie, G. D. 736
Dixon, A. C. H. 696
V. —— A. R. 834
V. —— A. W. 1018
—— C. J. 8, 139
—— C. R. 897
—— C. S. 1072
M. —— D. 1074
V. —— E. 864
M. —— F. 1077
—— F. A. 243*f*, 283*b*
—— G. 1147*a*
V. —— G. 862
—— G. F. 1194
—— H. 141
—— H. B. 904
—— *Sir* H. G. 1115 185
V. —— H. J. 978
V —— H. N. 767
V. —— I. 592
—— J., *Midd's R.* 961
V. —— J. E. 872
V. —— J. H. 479

Digitized by Google

V. Dixon, Rev. J. W. 845
V. ——— M. 762
V. ——— P. 766
——— P. R. 446
V. ——— R. H. 694, 1147d
V. ——— S. C. 391
——— T. A. 1166
——— W., Qr.-Mr. 102
——— W., R.Mar. 1441
——— W., Wt. Off. 1549
V. ——— W. R. 719
——— W. C. 4a, 660
V. ——— W. G. 199
V. ——— W. H. 419
V. ——— W. T. 984
V. Dixon-Nuttall, W. F. 478
Dixson, L. L. 1169
Dobbie, C. F. 1214, 1307
——— H. H. 1204, 1227
——— W. G. S. 455
——— W. H. 1205, 1363
Dobbin, A. W. 982, 998
——— H. T. 780
——— L. G. W. 919
——— R. A. 1808, 1820
Dobbs, A. H. 1204
M. ——— A. H. 686
——— C. F. 1225, 1284
——— C. R. 449
——— G. R. R. 455
——— H. O. 1245, 1410
——— R. C. 63, 1060
Dobbyn, G. H. W. 287, 306
Dobell, C. M. 4a, 75a, 707
V. ——— R. 473
V Dobie, D. R. 726
——— J. J. 154
V. ——— W. F. 1096a
V. ——— W. G. 699
V. ——— Rev. W. J. 370
Dobrée, De S. 1441
M. Dobree, G. 1173
Dobson, A. C. 455, 478
——— A. E. A. 263a, 313
V. ——— R. P. 302
——— R. F. H. 1474
V. ——— G. 531
——— G. W. 170
——— H. P. 787
V. ——— J. F. 474
——— M. C. 30, 243, 428
——— R. N. 551, 558
——— T. Y. 936
V. ——— W. W. 1011
V. Docharty, G. L. 739
Docker, G. A. M. 43, 977
Dockray-Waterhouse, R. 129
Dockrell, H. M. 215
——— M. 1250
Dodd, A. 1155
——— A. H. R. 1244, 1263
V. ——— A. J. 941, 941c
V. ——— C., Lan. Fus. 686
V. Dodd, E. A. 260
——— G. 1227, 1284
——— H., Esq. 1513
——— J. R. 1151
V. ——— M. W. 686
——— P. C. R. 1245, 1251, 1287
——— P. R. 782
V. Dodds, J. 1096
V. ——— W. H., Lt.-Col. 451
V ——— W H., Capt. 451
V. Dodge, W. D. 704
Dodgson, C. S. 1141c
——— D. S. 263c, 299
V. ——— E. H. 802
V ——— H. 803
——— R. C. 943f, 975
V. Dods, F. P. 367
V. ——— Rev. G. N. 365
——— Miss J. E. 1464
V. Dodsworth, B. 639
V. Dodworth, G. N. 454
V. Doggart, J. 370
V. Doggett, F. W. 599
M. Doherty, R. R. R. B. 1109
Doherty Holwell, R. V. 456
Doig, C. P. 1043, 1060
——— J. A. 734
——— K. A. C. 1165
V. ——— P. 346
V. ——— W. 727
V. ——— W. H. 1060
V. Dolan, F. J. 893
V. Dolbey, H. O. 849
Dolby, S. S. C. 129a, 1808, 1817
V. Dollman, A. R. W. 901c
M. Dolmage, F. A. R. 1090
Dolphin, E. J. W. 829
——— H. C. 42a, 825
——— V. O. 944, 976a
M. Domaille, T. 1174
Domenichetti, F. H. 1215, 1276
Dominic, D. 1534
M. Domvile, B. V. S. 1109, 1189
Don, F. A. 1226, 1266
——— J. A. 943g 979a
Donaghue, L. 1433
Donahoe, P. 1567
Donajowski, R. R. K. 1510, 1522
Donald, C. G. 10a, 92, 91, 119
V. ——— D. P. 1096a
V. ——— H. C. 1097
V. ——— W. 348
V ——— W. N. 739
Donaldson, A., Wt-Off. 1565
——— A. 1151
——— C. R. 1539
V. ——— D. 738
——— E. J. 946
M. ——— F. L. 467
——— H. F., Esq. 46
——— J. 1127
V. ——— J., Eng. 476
V. ——— J., Inf. 528
——— N. 943d, 974a, 983g
F Donaldson-Hudson, R. C. 909
Done, H. R. 826, 827
——— R. J. 55, 493
Donegan, J. P. 1127
V. Donlevy, F. J. 966
Donnan, W. 1219
Donne, B. D. A. 119, 810
V. ——— F. R. M. 967
——— H. R. B. 4c, 71, 1196
V. ——— W. S. 694
Donnelly, A. 1963
——— G. H. 262, 302
V. ——— J. 330
——— J. J. G. 1147a
——— R. 1147c
——— T. 951, 990
Donnet, J. J. C. 1185
M. Donnithorne, R. V. N. C. 1095
Donohue, W. R. 1147b
Donovan, C. 1479
——— C. C. 825, 494
M. ——— C. H. 340
——— J. 1341
V. ——— M. H. 410
——— S. J. 1144
V. ——— T. 1127a
——— W. 80, 113, 1146
Dooley, W. 897
Doomer, J. G. 44, 942, 498
——— W. D. 86b, 1086, 1486
M. Dopping, J. H. 1121
Dopping-Hepenstal, L. J. 448
——— M. R. 1238, 1421
Doran, B. J. C. 125, 667
——— J. C. M. 1145a
——— W. R. S. 78, 194, 1108
V. Doré, R. J. G. 982
V Dore, A. S. W. 761
Dorgan, J. 1164
Dorkins, A. J. 1532
Dorling, F. H. 63, 996
——— L. 1206, 1519
V. Dorman, A. J. 676
——— E. M. 148
——— J. C. 80, 1264, 1149
——— L. C. 726
V. ——— L. P. 926
Dormer, J. G. 1242, 1296
——— R. D. 1545
Dornan, W. 1289
V. Dorrell, E. A. 894
V. ——— G. H. 840
M. ——— E. P. 262
M. Dorrien-Smith, A. A. 1122
Dorward, Sir A. R. F. 30, 113, 446
V. Dossor, J. M. 413
V. Doswell, S. R. 986
V. Dotchin, W. 601
Doucet, L. C. A. de B. 484
Dougan, H. A. 1457
Dought, J. 1553
Doughty, R. C.
V. ——— R.
V. ——— T. P.
Doughty-Wylie, C. H. [illegible]
Douglas, A. F.
——— A. J. A.
——— A. P. [illegible]
V. ——— C. R.
V. ——— C. J.
——— C. W. R.
V. ——— D. G.
——— G.
——— G. S.
——— G. S. A.
——— H. A.
——— H. R. R.
——— J. A.
V. ——— J. G.
——— J. H. R.
V. ——— K. Mac[illegible]
——— M. W.
V. ——— R. R.
V. ——— R. J.
——— R. V.
——— S. R.
——— S. W.
V. ——— T. T.
——— W. R.
V. ——— W., jun.
——— W. R.
M. ——— W. G.
V. ——— W. J.
——— W. S.
M. Douglas-Campbell, A.
Douglas-Hamilton,
M. ——— H. R. S.
——— K. A. F. S.
——— L. R. C.
V. Douglas-Irving, R. F.
Douglas-Jones, R. V.
——— S. D.
Douglas-Pennant, Hon. G. S.
Douglas-Wilkes, H. F.
M. ——— W. G.
F Douglass, F.
——— F. G.
——— J. D. T.
——— J. H.
——— P. C.
Douie, F. McC.
V. Doumin, R.
V. Douthwaite, W. B.
Dovaston, J.
V. Dove, G.
V. ——— G. R. M.
——— P. M.
V Dovener, J. R.
Dovetan, A. C.
——— A. M.
——— H. J.
——— J. R.

Digitized by Google

Dovey, F. W. 267, 295
V. Dow, *Rev.* J. 1048
V. Dowdeswell, T. H. 870
V. ——— W. 871
Dowding, H. C. T. 259, 287
——— H. E. 1450
——— H. H. 78*a*
V. ——— I. W. 966
V. ——— T. W. 111, 1444
——— *Rev.* W. B. 1459
Dowell, A. J. W. 927
——— E. 1571
——— G. C. 243, 296
——— G. W. 911
——— M. H. 1565
Dowling, T. 1028, 1147*d*
Dowman, W. S. 51, 1168
Down, C. B. 261, 310
——— H. W. M. 1510, 1521
Downe, *The Viscountess* 51
Downer, C. P. 920
——— W. B. 1572
V. Downes, D. L. 550
——— F. A. C. 1061
——— L. S. 230, 283*c*
——— O. C. 562
——— R. E. 283, 305
——— W. D. 305
——— W. K. 123, 1203
Downey, R. 1568
V. Downie, A. M. 1096
V. ——— F. 1123
V. Downing, C. 1167*a*
——— G. 1111
——— H. J. 667
——— J. G. 1202
——— R. N. 1561
——— W. C. 260, 297
V. Downs, A. J. 413
V. ——— C. 413
——— E. R. 461
——— R. A. 596
V. ——— W. 476
V. Downshire, A. W. J. W. B. T., *Marq. of* 186
Downe, *Miss* R. A. 1297
V. Dowsett, E. B. 1166*b*
V. ——— J. A. 966
V. Dowson, E. B. 703
——— J. B. 762
Doyle, A. H. J. 124, 125*c*, 1196, 1195
——— J. 1544
——— J. C. 1542
——— J. F. I. H. 240, 277
——— J. I. P. 136*a*
——— M. J. 1533
V. ——— S. W. 477
D'Oyly, H. R. N. 1447
——— J. 1231, 1405
V. Drabble, C. 418
V. ——— *Rev.* P. B. 966
Draffen, F. G. W. 782
Drage, F. B. 144
Drage, G. *Ind. Army* 1249
——— G. 1448
——— G. T. 1072, 1076
——— *Miss* H. M. 1464
——— T. W. 11, 103, 129, 1506, 1517
——— W. H. 102
Drake, B. F. 233, 280
——— F. R. 248, 284
V. ——— G. H. 264
——— H. B. 1487
——— H. D. 42, 74, 1440
——— H. M. 239, 244*a* 274
——— J. F. 773
V. ——— J. H. 205*a*
——— R. R. 604
——— R. J. 41, 1007
——— W. H. 83, 84, 240, 496
Drake-Brockman, C. E. F. 1445
——— D. H. 1217, 1236
——— G. T. 1243, 1318
——— H. E. 1478
——— V. 262, 301
——— V. G. 1479
——— W. H. G 263*a*
V. Drannield, A. 591
Draper, *Miss* L. M. 1467
V. ——— R. A. 220
V. ——— W., *Durh. Art.* 264
V. ——— W., *E. York. Art.* 412
D'Ravara, A. J. 1498
Drawbell, J. 1549
V. Drayson, A. P. 777
——— Fitz-A. 796
——— T. 1540
Dredge, F. 1544
——— J. A. 1492
Dremel, J. R. S. 991, 1147*d*
M. Dresser, H. B. 287
——— H. J. 936
M. ——— J. H. 1110*b*
——— P. B. 244, 277*a*
V. Drever, D. L. 402
——— J. W. 1218, 1256
V. ——— T. 402
V. Drew, A. A. 1036
——— A. B. H. 1213, 1226
——— B. C. H. 1236, 1290
——— C. D. 961
——— C. M. 1165*a*
——— F. W. M. 857
——— G. B. 26*a*, 535
——— H. R. H. 920
V. ——— J. 1100*a*
V. ——— J. P. 916
V. ——— J. S. 264
——— J. S 1064
——— T. M. 669
V. ——— W. 1100*a*
M. Drewe Mercer, H. A. 579*a*
V. ——— O. R. 1003
Dreyer, G. V 260, 284
——— J. T. 42, 89*c*, 255, 423
Driesen, W. F. 1533
V Driffield, L. T. 548
Drinan, G. C. 1244, 1346
V. Drinkwater, R. 712
Dromore A. V., *Lord* 144
Drought, G. T. A. 787, 304
——— J. B. A. 1072
——— J. V. 1181
——— T. A. W. 53, 301
Druce, C. 935
——— V P. 652
Druitt, R. 445
V. ——— J. V. 536
V. ——— R. M. 536
Drummond, A. 1223
M. ——— A. V. 891
V ——— D. 493
——— D. R. 505*c*
——— E. G. 1230, 1494
——— F. H. E. 127*a*, 1901
V. ——— G. H. 197
V. ——— H. 205*a*
——— H. 1567
V. ——— H. H. J. W. 191
V. ——— J. 365
V. ——— *Rev.* J. J. 726
——— L. G. 123*a*, 502
——— *Hon.* M. C. A. 576
——— S. H. 1119
——— W. S. G. 1181
V. Drummond-Young, D. 539
Drury, F. J. 1476
——— R. C. 235
V. ——— T. 657
——— *Rev.* W. 1460
Drury-Lowe, *Sir* D. C. 168
——— W. D. 497*a*
V. ——— E. P. A. 657*a*
Dryburgh, N. M. 524
V. Dryden, N. McL. 566
——— W. 915
Dryer, B. 47, 1536
Drysdale, A. I. 36*a*, 286, 429
——— W. 524
D'Silva, J. G. 1492
M. Duberly, F. R. 972
——— G. W. 497
——— J. 928
——— M. R. W. 596
——— V. C. 243*A*, 275*a*
du Boulay, T. W. H. 796, 798
Du Boulay, A. H. 42*a*, 455
——— N. W. H. 75, 245, 301
Dubs, C. E. D. 168
Du Cane, H. J. 29, 73*a*, 125, 234
——— J. P. 41, 126*a*, 235, 421
V. ——— L. C. 1151
V. Ducat, A. D. 963
——— C. M. 74, 1206, 1264
——— C. T. 1218
——— H. C. C. 1215, 1428
——— R. 1227, 1317
Duce, A. E. 1565
V. Ducie, *Rt. Hon.* H. J., *Earl of* 782
Duck, F. 104
Ducksett, W. M 33, 1506, 1518
Duckworth, H. W. 1016
V. ——— L. F. 807
V. ——— *Rev. Canon* R. 979
——— R. 340, 342
Ducrôt, L. H. 74*a*, 223, 274*a*
V. Dudding, C. F. W. 354
M. ——— R. M. F. S. 674
——— T. S. 1164*b*
M. Dudgeon, C. R. 726
——— F. A. 77, 358
V. ——— J. H. 358
V. ——— *Rev.* J. M. 218*a*
——— R. de S. 1227, 1411
V. ——— R. F. 729
——— R. M. 1064
V. ——— W. C. 533
V. ——— W. J. 902*a*
Dudley, D. 1245, 1251
——— E. 1554*b*
——— G. de S. 87, 214, 1498
——— L. G. 1245, 1304
V. ——— *Rt. Hon.* W. H., *Earl of* 216
Dudman, H. J. 1562
Duer, C. 1479
M. Duff, A. A. 24, 1054
——— A. G. 124, 126, 1186, 1192
——— *Sir* B. 26, 69, 109, 1196, 1481
——— B. O. 1239, 1417
——— G. B. 1064
V. ——— G. B. 541
M. ——— G. J. B. 508
——— G. G K. 261, 494
——— G. M. 443
——— J. C. 43, 182
——— J. A. 877
——— R. G. V. 143
M. ——— R. W. 238
V. ——— T. A. 1059
V. ——— W. L. C. 370
V. ——— W. S. 368
Duffell, E. V. 1550
Duffey, A. C. 1164
V. Duffield, *Rev.* C. G. 940, 1166*b*
——— J. 1105, 1106
V. ——— W. E. 778
V. ——— W. L. 1130
V. Duffield-Jones, E. A. 805
Duffin, C. 1569
——— F. 1481
——— S. B. 744
——— W. H. 551
Duffus, A., *Esq.* 1509
——— E. J. 236, 274*a*
——— F. F. 1143
——— G. S. 234, 277
Dugan, F. R. 1103, 1105
——— W. J. 756
V Dugdale, A. 207
V. ——— F. 214
V. ——— G. 204
V. ——— J. 169
——— J. G. 169, 210*a*
M. ——— J. P. 718
V. ——— *Rev.* S 982
V. ——— W. M. 204
Duggan, C. W. 1189
——— F. J. 243*g*, 277*a*
——— J. 1147*a*
——— M. J. 1017, 1019
V. ——— T. C. 957
——— W 1533
Dugmore, C. P. W. F. R. 1146*a*
——— W. F. B. R. 48, 100
——— W. L. H. R 6, 1172

Digitized by Google

M. Duguid, R. 66, 789
V. ——— F. J. 344
V. ——— J. 344
——— J. H. 1164b
Duguid-McCombie, W. McC. 183
Duhan, F. T. 1229, 1316
——— W. W. T. 880, 947, 900
du Heaume, G. Esq. 1511
M. Duigan, V. R. 330
Duke, A. C. H. 299, 300
——— A. L. 1478
——— B. L. 243f, 282
——— B. P. 605
——— E. 613
V. ——— H. E. 855
——— O. A. 1249, 1290
——— W. A. C. 896
V. Dukes, F. V. 912
——— J. F. 1567
V. Dukinfield, C. G. 469
V. Duleep Singh, Prince F. V. 904a
V. Dulley, W. 924, 925
Dumaresq, A. H. 450
——— H. W. 1118
Du Maurier, G. L. B. 975
Dumbell, C. H. 904
——— H. S. 56, 977
V. ——— J. B. 901
Dumble, W. C. 452, 468a
Dumbleton, H. N. 446
V. Dun, F. 893
V. ——— G. 727
V. ——— R. H. 727
M. Dunalley, H. O C. Lord 870
V. Dunbar, A. D. 1060
——— A. J. 944, 983a
——— B. H. V. 1164b
——— C. MacG. 86, 171
——— Sir G. D. S. 1223, 1226
——— J. C. 943b, 977a
V. ——— J. C. F. 1060
——— L. M. 149
——— T. F. 744
M. Duncan, B. W. 896
V. ——— F. G. 426
——— F. J. 95, 523
V ——— G. H. 977
V. ——— G. M. 1100
——— H. A. 1093 1109
——— H. C 1283, 1431
——— J. 45, 79, 688
——— Rev. J. 1460
V. ——— J., Gord. Highrs. 1062
V. ——— J., Manch. R. 1009a
V. ——— J. D. 861
V. Duncan, J. F. 1100a
V. ——— Rev. J. G. 849
V. ——— J. L. 712
——— J. L. 1541
V. ——— J. M. Line. R. 610
V. ——— J. M., Sea. Highrs. 1047
——— M. B. 1044
V. ——— M. M. 344
——— N. C. 61, 787
——— R. C. 1249, 1496
——— S. E. 1155
V. ——— S. J. 1096
V. ——— Rev. T. O. 1060
——— W. 1166
V. ——— W. 903
V. ——— W. 906a
——— W. B. 280, 401
V. ——— W. O. 1055
V. Duncannon, V. B., Visct. 187
V. Duncan-Teape, H. J. T. 562
V. Duncombe, C. W. E. 219
M. ——— G. A. 845
M. ——— W. H. O. 852
Duncombe-Shafto, A. 15a, 560
Duncombe Shafto, F. C. 1094
Dundas, A. C. 961
——— D. G. M. 1942, 1314
——— F. C. 33, 79, 1092
——— H. H. P. 174
——— H. J. 896
——— J. C. 943c, 983c
M. ——— L. G. 979
——— P. H. 42, 1227, 1304
——— R. C. 27, 523
V. ——— R. W. — M. 723
——— W. 869, 970
——— W. L. 1220, 1432
Dundee, W. J. D. 446
Dundon, M. 1158
Dundonald, D. M. B. H., Earl of 110, 143
Duneher, H. G., Esq. 34, 1507
V. Dunfee, V. 882
V. Dunglass, C. C. A. Lord 196
M. Dunhill, M. F. H. 790
Dunkerton, N. E. 1164b
V. Dunkin, H. 854
Dunkley, F. A. 169
Dunlop, A. S. 75a, 285, 280
——— C. A. M. 1227, 1234
——— F. C. S. 896
——— F. P. 756
——— H. C. 79
——— H. H. 1215, 1271
V. ——— J. M. 893
——— J. S. S. 840, 845
——— J. W. 123, 135a 231
——— R. B. S. 1262, 1277
F ——— T. C. 184
——— W. B. 1283a
——— W. D. 1547
Dunlop-Smith, J. R. 1307
Dunman, T. N. 456
V. Dunmore, C. A., Earl of 1067
Dunn, A. J. 1529
V. ——— Rev. C. 1061
——— C. L. 1496
V ——— E. C. 817
——— E. G. 1072
V. ——— F. S 854
Dunn, F. W., Esq. 1507
V. ——— G. L. 661
——— H. N. 1139
V. ——— H. R. 354
——— H. T. 1499
V. ——— J., R. Highrs. 852
V. ——— J., High. L.I. 1098
V. ——— J. H. C. 632
——— J. J. 1553
——— R. C. 139
——— R. H. W. 32, 1187, 1196
V. ——— S. R. 549
V. ——— S. R. 537, 1193
V. ——— W. G. 776
V. Dunne, E. L. 880
——— E. M. 776
——— F. 897
M. ——— F. J. N. 233
V. ——— F. P. N. 214a
M. ——— G. Fitz G. 797
——— Sir J. H. 868
——— J. S. 1165a
——— J. W. 141
——— J. W., Wt. Cy. 1544
——— T. F. K. 256, 514a
——— W. A. 35a, 129, 1139
V. Dunnet, A. 1048
V. Dunnett, Rev. W. 692
V. Dunning, M. 1166d
Dunnington-Jefferson, J. A. 578
Dunolly, K. J. G. 1217, 1304
Dunphy, Rev. J. 1461
M. ——— L. O. A. 814b
M. & V. Dunraven and Mountearl, Rt. Hon. W. T., Earl of 201b, 796, 1110a
Dunscombe, N. B. 1234, 1414
Dunsford, B. W. R. 58, 1240, 1316
——— E. H. 1221, 1230
——— F. P. S. 1215, 1900
V. Dunsmore, R. 1123
V. Dunsmuir, H. 1039
Dunstan, A. E. 1560
V. Dunstan, F. M. 850
Dunsterville, A. R. 125a 771
——— E. L. 14, 448
——— G. E. 612
——— H. E. 220, 514, 431
——— K. F. 261, 314, 431
——— K. S. 122, 220
——— L. C. 1213, 1217
Duperier, H. W. 94, 113, 442
V. Du Plat Taylor, F. M. G. 886
——— G. P. 626
V. ——— St. J. L. H. 1193
du Plessny, L. J. H. 1562
Du Port, O. C. 44, 243, 427
Dupré, A., Esq. 51a (2)
Du Pre, F. J. 154
——— W. B. 1220
V. Dupree, V. 147
V. ——— W 877
V. ——— Sir W. T. 876
V. Dupuis, Rev. E. J. G. 190
Duralnville, C. 1238
Durand, Rev. E. 1460
——— E. P. M. 772
M. ——— F. W. 7, 1110
Durand, H. M. 22
Durant, R. J. A. 1267
Durell, A. J. V. 1224, 1225
V. Durham, C. H. 778
——— J. 1223, 1225
V. ——— J. C., Bart of 25, 1225
V. ——— Rev. W. E. 677
——— W. G. W. 1267
Durie, T. H. 2224, 23
Durman, F. 15
Durnford, G. R. J. 67
V. Durran, D. 22
V. ——— W. 22
Durrans, C. W. 1441
M. ——— E. M. 634
——— H. M. 1265a
Durst, A. I. 144
V. Dusautoy, R. F. 76
V. Du Santoy, F. P. 85
Dustan, J. W. 1
V. Dutch, H. 1
V. Duthield, G. A. 12
V. ——— H. T. 12
Duthie, A. M. 224a, 2
V. ——— D. H. 12
V. ——— J. McC. 6
V. ——— R. A. 6
Dutton, H. B. 1223, 1
——— J. H. 1
V. ——— R. B. 6
——— R. M. L. 22
——— T. 68
Duus, O. F. 2
Du Val, G. T. 2224, 2
Duxbury, C. D. 1223
——— H. 1223
Dwane, J. W. 2
Dwight, E. J. 2
Dwyer, A. G. 772, 1
——— R. C. 2
——— G. T. C. 224
——— H. de B. 224, 2
V. ——— H. M. O'C. 12
M. ——— J. H. 2
——— P. 12
M. ——— P. A. 2
Dyas, J. R. 76a, 1
Dyce, A. G. 1
——— H. L. 1223a, 12
Dyer, A. J. L. 1
——— E. A. S. 1
——— C. R. 2
V. ——— E. R. 12
——— F. L. 1224, 1
M. ——— G. C. S. 2
——— G. N. 2
——— H. G. 113, 1
——— H. R. 1223, 1
——— J. E. F. 2
M. ——— J. F. 2
——— R. E. H. 2
——— S. S. B. 1223, 1
Dyer Bennet, R. S. 2
V. Dykes, Revs. T. 2
Dyke, J. S. 6
——— O. M. 2
——— P. H. 1224, 1
V. ——— R. C. 2
V. ——— W. F. 2
Dykes, A. McN. 6
——— C. 2
V. ——— Rev. R. H. 2
V. ——— J. 2
V. ——— J. J. 2
——— L. R. B. 22, 23
——— W. A. 2
Dymock, A. 67a, 22
V. ——— L. 2

Digitized by Google

V. Dyson, A. 842
——— G. B. 887
——— H. B. 27, 928
——— H. J. 1476
——— J. B. 1532
——— L.M. 241, 276
——— P. S. 1506, 1819
——— T. R. 1477
V. ——— W. 956
——— W. L. 797
Dyson-Laurie, J. D. 101

E

Eadie, J. L. 123, 1337
Eadon, F. H. 126a
Eady, C. E. 392, 406, 434
——— F. O. 1147a
Eagles, C. E. C. 1449
——— H. C. 1214, 1444
Eakin, R. A. 682
Ealden, C. 459
Eales, A. C. H. A. 1230
——— H., *Esq.* 1513
Eames, E. V 907
——— T. B. G. F. 1088
Eardley-Howard, W. S. 1218, 1826
Eardley-Russell, E. S. E. W. 78, 327, 377
Eardley-Wilmot, A. 88a
——— H. 681
——— I. 29, 1204, 1269
——— R. 102b
——— T. 1235, 1337
Earl, R. M. 509
Earle, A. T. 591
——— C. 647
——— E. H. 933
——— E. J. 942
——— E. S. 1226, 1311
——— F. 1463
——— F. W. 928
——— G. H. 157, 197a
——— H. M. 1418, 1479
——— M. 7a, 495
——— R. G. 453, 1298
——— T. A. 199
——— W. 697
V. Earnshaw, E. H. 589
V. ——— H. M. 566
V. Earwaker, G. P. 903a
Easnie, F. 175, 1166
V. Easson, D. R. C. 1023
East, C. C. 557
V. ——— F. 925
——— H. J. 1016
——— L.W.P. 26a, 78, 349
432
V. ——— *Rev.* W. B. 481
V. Eastcott, H. W. 1030
Eastman, W. I. 78, 123a, 1440
Eastmead, C. S. 1219, 1421
——— L. 1549
Easton, A. 647
V. ——— D. T. 262
——— F. A. 252, 238
V ——— G. 413
V. ——— H. 413
V. ——— M. H 1133
——— P. G. 1219, 1426
V ——— W. C. 47b
V. Eaton-Hall, R. 391
Eastwood, H. de C. 145
——— J. C. B. 163
V. ——— J. E. 792
——— J. H. 1546
V ——— R. 685a
——— S. C. 1570
——— W. 1072
V. ——— W. S. 1124
Eates, W. 1490
Eaton, D. I. V. 78a
V. ——— G. H. 1009
V. ——— O. 260
V. ——— R. W. 975
——— W. A. 543
V. Eaves, T. A. 397
Ebden, F. T. P. 1240, 1340
Eberhardie, R. C. 989
V. Eberle. G. S J. F. 478
Ebrington, H. W., *Visc* 153
V. Ebsworth, *Rev.* A. F. 910a
Eccles, C. J. 167
——— R. 1186, 1191
——— W. V. 1116
Eckarsley, R. 14a, 1187
M. ——— N. ff. 856
V. Eckes, J. A. 590
Eckford, A. B. 1234, 1239
M. ——— G. S. 467a
V. ——— J. J. H. B. 198a
——— P. G.W. 722, 1071
Edden, H. S. 744
——— H. W. 732, 735
Eddis, B. L. 458
——— L. A. 243f, 262
V. Eddewes, *Rev.* R. 701
——— W. B. 996
V. Edelstein, A. J. 418
V. Edelsten, J. A. 859
Eden, A. G. 943b, 272a
——— A. J. F. 887
——— J. L. 1249, 1341
——— S. H. 876
V. ——— *Sir* W., 1037
——— W. E. 1554
——— W. F. 247, 715
Edgar, A. 1168b
——— D. K. 457
V. ——— F. 66, 522a
M. Edgcumbe, *Hon.* C. R. 879a
V. ——— K. W. E. 48f a
V. Edge, F. 846
——— J. D. 11, 53, 112, 1149
Edgell, E. A. 447
Edgeworth, J. A. 497
——— K. E. 58, 455
Edgeworth-Johnstone, W. 670
Edghill, *Rev.* J. C. 2
V. Edie, H. 194a
V. Edington, G. H. 1166d
V. ——— P. F. W. 726
V. Edis, R. W. 1139
Edlington, J. 1569
Edlmann, E. R. 251, 429, 1264
V. ——— H. R. 1130
Edmeades, H. 1016
V. ——— J. F. 197
——— W. A. 247, 264, 293
Edmond, J. B. 260, 310
M. Edmond-Jenkins, W. H 1078
V. Edmondes, C. G. L 133a
V. Edmonds, A. K. 720a
——— J. E. 4, 74a, 446
——— R. J. 1500
Edmondson, J. 1147c
——— R. H. 260, 309
Edmunds, C. T 1165a
V. ——— P. J. 1133
Edridge, C. S. 868
——— F. L. 101
V. ——— *Sir* F. T. 539
V. Edward, A. A. 926
Edward-Collins, C. E. 612
——— G. 857
Edwardes, A. C. 1226, 1291
M. ——— F. P. 834
V. ——— *Rev.* H. 784
——— J. G. 1224, 1421
——— *Sir* S. de B. 1291
——— S. M. 23, 1213, 1400
Edwards, A. C. 941, 275a
V. ——— A. H. 722
——— A. N. 160
——— E. 260, 296
——— C. H. 709
——— C. M. 194a, 725
——— C. O'E. 437
——— C. V. 671
V. ——— C W. 192
——— C. W. 1146
——— D. B. 969, 12.9
V. ——— D. G 770
V. ——— D. L. 958
——— E. 1944, 1226
——— E. L. P. 644
——— E. P. 1558
V. ——— *Rev.* F. 701
——— F. C. 1446
V. ——— F. G. 188
——— F. G. de B. 944a
V. Edwards, F. H. 73
——— F. H. 931
——— *Rt. Hon. Sir* F. J. 2
——— FitzJ. M 77, 1207, 1263
V. ——— F. S. 72a
——— F. W. L. 971, 973
——— G. 1569
V. ——— G. 720
——— G. B. 1165a
——— G. D. 997
——— G. J. 501b
V. ——— G. J 941a
——— G. S. 1563
——— G. T. G. 171
——— H. 1137
V ——— H. I. P. 213a
V. ——— H. J. 486
V. ——— H. J., *C. C.* 837
——— H. J., *Esq.* 6, 1507
——— H. M. 486
M. ——— H. N. 954, 1166
V. ——— H. P. 1139
V. ——— H. T. 720a
——— I. A. B. 260, 300
——— J., *Wt. Of* 1540
V. ——— *Rev.* J. 255
——— J. A., *Esq.* 1507
——— *Sir* J. B. 441
——— J. B. 1204, 1277
——— J. F. 717
V. ——— J. H. 344
——— L. 16, 308
——— L. C. 281, 303
V. ——— R. E. J. 590
——— R. F 443
——— R. M. 1214, 1303
——— S. J. 1551
V. ——— *Rev.* T., *R. W. Fus.* 774
V. ——— *Rev.* T., *Devon ct.* 618
V. ——— T. A. 373
V. ——— T. O. 489
——— W. A. S. 1006
——— W. B. 1166a
——— W. R. 5a, 51a, 86, 241, 427
——— W. S. E. 1552
——— W. F. B. 1233, 1321
M. ——— W F. S. 67, 614
V. ——— W. G. 807
V. ——— W. L. 439
——— W. M. 263, 299
——— W. R. 476
Edye, C. V. de G. 781
——— J. S. 1197
——— M. W. J. 1141
M. ——— R. E. C. 856, 1183
Edyvean, F. G. 1453
V. ——— M. F. 786
Eeds, *Rev.* J. 1263a
Eeles, C. A. 244, 275a
Eely, J. F. 1524
Egan, M. H. 86, 1485
——— T. H. 1537a
——— W. 1165a
Egerton, A. G. E. 501
——— *Sir* C. C. 102a, 1274
——— C. C 789
——— C. H. 458
——— C. P. 1212
——— G. A. 170
——— G. G. A. 42a, 120a
——— J. B. 1239

Digitized by Google

Egerton, J. S. 501b
F. ——— L. E. W. 909
F. ——— M. 188
——— P. J. 796
——— R. G. 1207, 1290
——— S. W. 1235, 1256
V. ——— V. C. 980
——— *Sir* W. 81a
V. Egerton-Warburton, C. W. 366, 1507
——— J. 505b
V. Egginton, D. 933
V. ——— J. 510
Eglington, *Rev.* A. 542c
V. Ehrmann, A. 982a
Eicke, R. O. 1506, 1518
V. Ekin, T. C. 986
V. Eking, H. T. 664
Elam, H. W. T. 945c
——— W 439
Elbrow, G. L. S. 780
V. Elcho, H. R., *Lord* 332a
V. Elcum, *Rev.* C. C. 389
V. Elder, D. L. 728
F. ——— G. H. 910a
V. ——— K. W. 539
Elderton, M. T. 1220, 1397
——— R. P. S. 55, 1143
M Elers, R. C. 614
M. ——— R. L. G. 842
V. Eley, E. H. 280
——— R. 1563
Elford, R. 1551
Elgee, H. F. 716
——— J. W. L. 959
——— P. E. L. 61, 928
V. Elgie, C. J. 396
V. Elgin and Kincardine, *Rt. Hon.* V. A., *Earl of* 369
Elgood, G. 926
——— F. G. 65
Elias, A. H. W. 1238, 1418
V. Eliot, *Rev.* C. H. 569a
V. ——— *Rev.* E. F. W 482
M. ——— E. H. J. C. *Lord* 782
——— H. S. 287, 429
——— M. 1236, 1239
——— N. 287, 314
——— P. D. C. 1249, 1263
Eliott, F. H. 1209
——— H. R 767
——— R. H. 243*f*, 277
Eliott-Lockhart, P. C. 84, 1219, 1220
Elkan, C. J. 61*a*, 96, 1061
Elkington, H. P. G. 1156
——— J. F. 567
——— R. J. G. 68*c*, 236, 261*a*
——— W. H. W. 569
Elkins, D. A. 1490
Ellam, A. 789
V. Ellen, F. C. G. 831
V. Ellenbogen, A. 504
Ellershaw, A. 251, 286
——— H. 45, 997
——— H., *Wit. Of.* 1541
——— W. 240, 244*b*, 278*a*
V. Ellerton, *Rev.* A. J. E. 907
Ellery, E. E. 1163
——— R. F. 1184
Elles, A. W. 74*a*, 948
——— E. C. 1234, 1419
——— *Sir* E. R. 69, 101*a*, 110, 259
——— H. J. 486, 1296
F. & V. Ellesmere, F. C. G., *Earl of* 199*a*, 1002*a*
Ellice, R. F. 287, 979*a*
Ellicock, J. 1539
V. Elliman, A. C. 542*b*
Ellington, E. L. 41, 949, 498
V. Elliot, A. 394
——— *Sir* A. J. H. 172
M. ——— A. L. 1178
——— E. N. 1446
——— C. 1233, 1354
——— C. R. 1215, 1260
——— E. H. H. 942, 963*b*
——— E. J. 1165*a*
——— *Sir* E. L. 98*a*, 102*a*, 153, 1196, 1261
V. ——— F. B. 542*b*
V. ——— G. 1019
——— G. A. 667
——— G. S. McD. 65*z*, 196, 447
——— H. G. 96, 612
——— H. M. 7*a*, 19*a*, 251, 493
——— J. A. G. 140
——— R. H. 1479
M. ——— W. 328
——— W. H. W. 95*a*, 1477
Elliott, A. 1587
——— A. C. 1229
——— A. C., *M. B.* 116 *a*
V. ——— B. G. 767
——— B. H. 263*a*, 307
——— C. A. 451
——— C. R. 1158
——— E. D. 228
V. ——— *Rev.* E. K. 809
M. ——— F. 606
——— G. C. R. 57*a*, 452
——— H. C. 1525
——— H. H. 1221, 1365
——— H. R. 60*a*, 756
——— P. W. 1243, 1317
V. ——— R. 415
——— R. F. 1506
——— R. W. S. 1226, 1433
V. ——— T. W. 409
——— V. 942*b*, 274
——— W. 1145
——— W. P. 533
Elliott-Cooper, G. D. A 577, 577*a*
V. ——— R. 490
Ellis, A. C. S. R. 1221, 1407
——— *Sir* A. E. A. 2
Ellis, A. H. J. 716
——— A. J. 61, 796
M. ——— A. J. 718
V. ——— A. O. 951
——— A. W. 1553
V. ——— B. P. 421
——— C. C. 26, 119*a*, 443
V. ——— C. S. 569
——— Miss E. C. 1467
——— G. A. 751
——— G. M. A. 14*a*, 183
——— H. C. 1510, 1533
V. ——— J. 788
M. ——— J. L. 636, 639
——— J. V. J. 263*a*, 266
V. ——— J. W. 893
——— L. J. 1569
V. ——— M. C. 699
M. ——— M. F. 66*k a*
——— P. 481
V. ——— P. F. 1012
——— P. M. 129*a*, 1149
M. ——— R. F. 66*a*, 578
M. ——— R. H. 946
——— R. S. 943*h*, 979*a*
——— S. G. V. 1223, 1334
——— T. 1540
——— T. J. 1530
——— T. M. 788
——— W. F. 1164*a*
——— W. M. 446
——— W. R. J. 949
Ellison, G. F. 3*a*, 78, 122*a*
——— G. M. 604
——— J. F. 1572
V. ——— W. A. 931
——— W. R. 267, 294
V. ——— W. R. 1019
V. Elliston, G. S. 639*a*, 1159
V. Ellwood, A. 607
——— B. P. 1225, 1261
Elmsley, J. H. 87
Elmslie, F. B. 119*a*, 134*a*, 231
——— W. F. 679
V. Elphick, G. 936*a*
Elphinston, A. 1092
M. ——— T. G. 963
——— W. G. 1249, 1264, 1198
Elphinstone, A. P. A. 1212, 1266
V. ——— L. H. 1124
V. ——— W. O. S. 908*a*
Elphinstone-Dalrymple, H. A. 1223, 1404
Elsa, E. J. 1
V. Elsee, *Rev.* H. J. 89
Elsley, H. 183
Elsmie, A. H. S. 28*a*, 74*a*, 180, 183
——— G. R. D. 1234, 1253
Elsner, O. W. A. 1180
Elson, A. 1254
Elston, C. D. 93
Elton, F. A. G. I. 4, 1273
——— F. C. 1
——— H. A. 1
——— H. S. 1
M. ——— W. 1
Elverson, J. H. 1
Elvin, W. 1
V. Elwell, C. B. 1
V. ——— H. 1
——— P. 1
V. Elwes, A. H. S. 1
——— F. F. 1
——— H. C. 1
——— L. B. 1
——— W. V. J. C. 1
V. Ely, H. 1
Emberson, W. J. 1
Embleton, J. 1
Emerson, G. A. 1
——— H. H. A. 1
——— H. W. 1
——— I. R. 1
——— N. S. 1
——— W. 1
Emery, A. J. 1
——— W. B. 1
V. Emley, M. W. 1
Emmerson, W. 1
V. Emmett, R. 1
V. ——— R. R. 1
——— W. H. 1
Emms, W. J. 1
V. Empson, J. 1
Amslie-Smith, H. 1
Enderby, S. H. 1
M. Engerer, H. W. 1
England, A. 1
V. ——— A. 1
——— R. L. 1
——— R. P. 1
M. ——— N. H. 1
——— R. 1
——— T. P. 1
Englefield, H. A. 1
——— R. S. 1
English, C. E. 57*a*, 1
——— E. R. M. 1
——— F. P. 12*a*, 1
V. ——— G. H. R. 1
V. ——— J. 1
V. ——— S. 1
——— W. 1
——— W. J. 1
V. Ennion, F. J. 1

Digitized by Google

Ennis, *Rev.* A. D. L. 1461
——— W. 1848
M. Enniskillen, L. E., *Earl of* 743
M. Ennismore, R. G., *Visct.* 1110
V. Enoch, C. D. 986
Enright, E. 196
Enriques, A. D. 1201
——— C. M. D. 1248, 1518
Ensell, *Rev.* C. S. 1459
V. Ensor, C. A. 991
——— F. C. C. 35a, 89c, 286, 426
V. ——— F. G. 988
V. ——— H. 55, 1163
V. ——— H. 1027
Enthoven, C. H. 4, 448
——— P. H. 233, 277a
Entrican, J. 1479
V. Entwistle, J. L. 731
V. ——— T. G. 901a
Ephgrave, *Miss* L. A. 1467
Erck, J. C. W. 1210, 1356
M. Ereaut, J. A. 1172
M. Erle, C. 830
V. Errington, F. H. L. 1194
M. ——— G. H. 1011
V. ——— J. 1030a
V. ——— J. P. 799
V Errington-Jones, H. H. A. 989
Erroll, C. G., *Earl of* 1097
Erskine, A. E. 243b, 271c
——— A. E., *Wt. Off.* 1541
——— C. E. T. 1250
V. ——— *Sir* H. W. 985
V. ——— H. A 866
——— J. D. B. 996, 998
——— J. F. 809
V. ——— J. W. 1097
——— K. D. 1212
V. ——— T. H. 193
——— T. W. H. J. 1064
——— W. A. 260, 265
——— W. D. 1160
Esdaile, P. C. 537
Esher, R. B., *Visct.* 59b
V. Esmond, E. 201a
M. Esmonde-White, J. 339
M. & V. Espin, H. H. 866 1006
Essex, A. H. 1006
——— B. E. 1166
V. ——— G. D. de V., *Earl of* 195
V. ——— J. R. 731
V. Esslemont, J. S. 1062
Esson, E. M. 671
——— W. 1446
Estcourt, T. E. 153
Estridge, C. L. 644
M. Etches, C. R. 774a
Eteson, F. 100
——— H. C. W. 88c, 948, 996
Etheridge, F. 1241, 1305
Etherington, G. 660
V. ——— *Rev.* F. McD. 623
Etherton, P. T. 1247, 1336, 1337
Etlinger, H. 1006
V. Eton, E. 390
V. Eunson, G. S. 984
Eustace, A. H. 1214, 1248
——— F. J. W. 7, 112, 229
——— F. R. H. 453
V. Euston, H. J., *Earl of* 923
Evans, *Rev.* A. C. 1451
——— A. K. 1449
V. ——— A. L. 861
V. ——— A. O. 459
——— A. O. 1476
——— A. P. 971
——— A. S. 454
——— B. 861
——— C. 41, 289, 425
——— C. D. 1145a
——— C. H. 486
M. ——— C. G. 464
V. ——— C. H. S. 962
——— C. L. 266, 313
V. ——— C. L. 549
——— C. R. 1163
——— D. H. 146
V. ——— D. H. 594
V. ——— *Rev.* D. J. 868
——— D. MacN. 1250
——— E. 10a, 967
V. ——— E. 868
——— E. A. 1539
V. ——— E. D. 868
——— E. G 1143
——— E. J. L. 1238
M. ——— E. W. D. 315
V. ——— F. 1198
——— F. 1563
V. ——— F. D. 539a
V. ——— F. E. D. 940
V. ——— F. H. 411
——— F. H. F. 554
V. ——— F. O. 701
V. ——— G. A. 571
——— G. F. 49a, 454
——— G. H. 1169a
V. ——— G. L. 901a
——— G. M., *Welsh R. Army* 1213, 1310
——— H. C. 1445
——— H. J. 73a, 197a, 553
——— H. J. A. 243d, 279
——— H. K. D. 155
——— H. L. 244, 272
——— H. M. 1429
V. ——— H. M. 400
V. ——— H. W. 469
V ——— J. 743, 744
V ——— J., *R. W. Mus.* 714
V. ——— J., *S. Wales Bord.* 730a
Evans, *Miss* J. A. 1464
M. ——— J. D. D. 718
V. ——— J. H. 691
V. ——— J. H. H. 699
V. ——— J. J. P. 709
V. ——— J. L. 1012
——— J. L. 244c, 293f
——— J. W. D. 1181
——— L. 454
——— L. P. 876
V. ——— *Sir* M. de G., *Bt.* 986
——— P. 1160
——— P. H. 263, 330
M. ——— R. C. 326
——— R. G. 1552
——— R. H. 716
V. ——— R. W. P. 867
——— S. 1460
——— S. H. 1147a
——— T. 1269
——— T. J. P. 106, 121, 1444
——— U. W. 443, 1293
——— W. 239, 283g
V. ——— W. 428
——— W. H. 454
——— W. J. 1234, 1418
V. ——— W. J., *S. Wales Bord.* 730a
V ——— W. J., *Durh. L. I.* 1026a
——— W. K. 997, 997a
V. ——— W. O. 713
——— W. R. 1545
M. ——— W. R. 662
——— W. S. 865
V. Evans-Freke, *Hon.* P. C. 1995
Evans-Gordon, K. A. G. 1250
Evans-Gwynne, A. H. 243g, 262
Evans-Lombe, C. S. E. 51, 1103
M. ——— E. H. 232
V. Evans-Vaughan, F. J. 836
V. Evatt, R. J. R. 1167a
——— F. W. 1214, 1425
V. ——— G. R. K. 961
——— J. T. 12?a, 1206, 1227
Eve, W. H. 164
Evelegh, C. N. 779
——— R. G. 1445
——— R. C. 36a, 888
Even, G. E. 198, 1202
Everard, C. J. 257, 629, 1292
M. ——— H. E. E. 760
M Everard, R. W. 1106b
M. ——— W. J. J. E. M. 1064
Everest, W. C. R. 1496
V. Everett, C. 267
V. ——— C. E. 191
——— C. W. 1501
M. ——— E. A. 1034
——— G. G. 626
——— H. J. 76, 627
V. ——— L. A. 871
——— L. W. D. 58a, 864
——— M. 460
Everingham, A. E. 926
Everitt, S. O. 660, 662
V. Evers, C. P. 574a
V. ——— G. V. 761
V. Everson, J. A. 899
V. Evers-Swindell, E. T. 284
V. ——— F. B. 284
Everton, W. T. A. 1538
Ewald, F. C. T. 1006
V. Ewan, T. G. 883
Ewart, C. N. 229, 264, 293
——— F. J. 1540
——— F. R. 61(3)
——— G. D. H. 856
——— *Sir* H. P. 2, 151
——— J. S. 4, 70, 114
——— R. F. 243d, 431
——— R. H. 25a, 1207
Ewbank, W. 77, 447
V. Ewen, A. F. 992
V. ——— J. S. 1061, 1062
V. Ewen-Watson, G. J. 534a
Ewens, A. 1265
——— G. F. W. 1479
Ewing, D. R. 729
——— J. A., *Esq.* 51a
——— J. L. S. 877
V. ——— W. T. 531
V. Exham, A. R. F. 966
——— F. S. 87, 788, 1496
——— G. J. W. 453
——— H. 1016
——— S. H. 67
Exton, T. 1166
Eycott, H. J. 1560
Eykyn, G. D. P. 594
V. Eyles, G. L. 491
Eyre, C. D. 971
——— H. A. 1506, 1518
——— J. L. 848
——— M. S., *R. Art.* 243, 302
——— R. G. 63, 1066
——— V. T. J. 142
V. Eyton, A. C. 204

Digitized by Google

F.

V. Faber, H. G. 1027
——— S. O. 943g, 963
——— S. G. 30, 451
Fagan, E. J. 1220, 1286
——— C. S. F. 110, 1443
——— E. A. 1286, 1296
——— W. W. 133
Fagge, F. W. L. G. N. 695a
Faichnie, D. C. 87, 660, 1497
——— F. G. 1160
——— N. 1159
Fail, F. 1166b
Fair, F. K. 78a, 449
——— J. G. 58a
——— R. H. 1539
Fairbairn, D. A. 786
——— J. 1164b
——— J. R. 1543
V. Fairbank, H. A. T. 1166c
——— H. N. 943g, 978
Fairbrother, W. G. 1538
——— W. T. 127a, 1901
Fairburn, H. 967, 415
Fairchild, *Miss* E. M. 1465
V. Fairclough, B. 869
V. ——— E. 860
V. ——— J. D. 899
V. ——— J. J. K. 1166c
M. ——— R. 710
V. ——— R. J. 867
Fairfax, B. C. 68, 1093
Fairfield, V. H. 1147b
Fairholme, W. E. 73a, 74, 127, 233 278a
V. Fairhurst, J. A. 999
V. Fairley, *Rev.* J. 1099
Fairlie, F. 689
——— J. 782
——— J. G. 912, 913
V. Fairrie, A. 893
——— S. H. 1161
Fairs, W. 1555
Fairtlough, E. C. D'H. 66a, 1181
M. ——— F. H. 538
V. Fairweather, D. W. 881
Faith, T. 857
Falcon, C. G. 450
V ——— F. 532
——— R. W. 1211, 1350
Falconar-Stewart, R. D. 1093
M. Falk, E. M. 66, 954
——— H. 1457
Falkland, H. 661
——— L. 1531
V. Falkner, A. H. 556
——— E. F. 1145
V. ——— G. F. 1006
V. ——— H. F. N. 610
V ——— H. G. 648
Falkner, M. W. 1164a
——— P. H. 1162
V. ——— *Rev.* T. F. 601
M Falla, W. 1170a
Falle, P. V. Le G. 1146
V. ——— *Rev.* S. 557
M. ——— *Very Rev.* S. 1172
M. ——— W. P. 1171
Fallon, J. 1158
V. Fallows, J. A. 686
M. Falls, H. E. 1009
Falson Sant Manduca A. V. 432, 434
Fane, C. 163
——— H. N. 501c
——— J. 60a, 746
——— O. E. 961a
——— V. B. 1213, 1272
M ——— W. V. R. 606
Fanshawe, H. A. 126, 282, 271
V. ——— *Rev* G. C. 540a
——— G. D. 88, 115, 136a 280
M. ——— H. C. 466
——— H. D. 9a, 91, 121a
——— L. A. 289, 430
——— L. C. 943c
——— R. 74, 867
——— R. D. 505
——— R. W. 1506, 1520
Farebrother, F. H. 1249, 1414
——— H. W. 1165a
Farfan, A. J. T. 290, 299
Farfus, H. 779
——— N. H. S. 594
Farie, C. A. G. 1033
Faris, J. G. 1296, 1369
V. Farish, J. 693
Farley, J. J. B. 1007
Farmar, G. J. 41, 679
——— H. M. 43, 690
——— W. C. R. 951, 908
——— W. L. 50a, 86, 946, 421
Farmer, C. 961, 901
——— R. T. N. 1449
——— J. 1169a
——— J. C. 1449
——— L. L. 668, 670
——— S. 415
V. Farnham, A. K., *Lord* 1954
V Farnfield, W. W. 991
Farquhar, F. D. 41, 800
——— F. R. 1247, 1296
——— J. 942, 974a
V. ——— M. G. 908
——— W. A. 668, 689
V. Farquharson, A. C. 1032a
V ——— A. H. 1060
V. ——— A. S. L. 891
——— C. G. 1449
——— C. W. 1250
——— C. H. 75, 967
——— H. D. 4, 78a, 1445
V. ——— J. D. 898
——— L. S. 934
M. ——— W. 1078
Farraday, W. 1147a
Farran, F. R. 722
——— G. F. 943c, 962
——— G. L. 1241, 1255
V. Farrant, A. L. 196
V ——— C. 210a
——— H. FitzL. 1202
——— M. 944a, 1794
——— P. 1166a
M. Farrar, A. 66a, 696
V. ——— *Rev.* C. F 495a
V. ——— *Rev.* F. P. 601
M. ——— J. H. 923
V. Farrell, B. 647
M. ——— E. F. J. J. 1106b
——— G. V. 1249 1347
V. ——— H. P. 412
Farrell-Pallisrr. H. J. W. 88c, 227, 272
Farren, *Sir* R. T. 912
Farrer, F. L. 943c, 961a
V. ——— *Rev.* H. R. W. 863
Farrington, F. 438
——— G. O. 772
——— M. O. 101
V. Farrow, A. H. 1038a
——— M. W. 1547
Farrugia Bugaja, *Rev.* A. E 1180
Farthing, W. 1560
V. Farwell, S. W. 631
Fasken, C. G. M. 19, 121a, 1201
——— J. E. 961
——— W. H. 1208, 1261
Fasson, D. J. M. 75a, 295, 979a
——— T. W. 1063
V. Fattorini, J. H. 794
Faught, J. G. 2
M. Faulkner, J. 760
——— J. W. 1553
V. ——— R. J. N. 542
Faulkner, A. A. M. M. 1711
——— R. S. J. 913
Faunce, A. De L. 1227, 1263
——— E. 1195, 1169
——— O. E. 1195
——— R. DeL. 26a, 1217, 1276
Fausset, H. O. 1009
V. ——— H. J. 1014
V. Faux, E. 966
V. Favell, N. B. 676c
V. ——— T. M. 404
Faviell, W. F. O. 787
Fawcett, A. 1554
——— C. E. W. S. 1165a
——— E. E. 1249, 1263
——— E. H. 789
——— H. 1449
——— H. H., *Esq.* 6, 7, 1297
——— H. H. J. 1164b
——— *Miss* K. F. 1467
Fawcett, P. H. 62, 63, 288, 422
V. ——— P. R. 913
V. ——— R. A. 643, 65
——— R. F. M. 1784
——— W. J. 44, 62, 111, 1141
V. Fawckner, E. H. 771
V. Fawcus, A. R. F. 1035a
V. ——— G. E. 888
——— H. 962, 970a
——— H. E. 1183
Fawkes, E. D. 1035a
V. ——— F. H. 999
Fay, S. 451
V Fayerman, A. G. P. 898
Fayrer, F. D. S. 1407
——— *Sir* J. 6, 1183
V. Fazan, E. A. C. 898
V. Fear, E. J. E. 882
——— W. 1370a
Fearnside, C. F. 1457
V Fearon, A. T. 778
——— F. J. 882, 887
Featherstone, H. E. 865
——— R. E. 651
——— W. A. 1034
Feetham, E. 887
V. Fegan, E. A. 1035a
Fegan, M. F. 68a, 77, 288, 287
Feherty, W. 1369
Feilden, H. E. 887
M. ——— P. H. G. 888
V. ——— R. H. 882
——— R. M. 54, 57
——— W. G. C. 1355, 1397
Feilding, G. P. T. 54, 69
V. ——— R. R. A. Visct. 1151
V. Felce, E. 888
Felgate, P. F. 1350a
V. Fell, A. H. 87
——— E. A. H. 1196, 1263
M. ——— J. P. 865
——— M. H. G 1147
——— R. E. 1254, 1278
M. ——— W. E. 865
Fellowes, *Hon.* C. C. 148
——— E. L. M. 1253, 1263
V. ——— *Rev.* J. A. L. 685
V. ——— *Hon.* R. A. 6887
Fellows, E. C. 94, 1253a, 1269
——— G. G. 882, 888
——— G. S. 1269 1287
——— W. 1269
V. Felton, O. 889

Digitized by Google

Fendall, C. P. 31a, 246, 293
——— P. P. W. 60, 796
Fenelon, M. J., *Esq.* 1507
Feneran, E. C. 60, 886
——— F. B. 87a, 584
Fenn, A. A. 873
——— R. H. McB. 1235, 1400
Fennell, A. R. S. 1940, 1872
——— H. P., *Esq.* 1513
V. ——— H. R. P. 702
V. ——— R. C. B. 702
V. ——— T. 702
V. ——— T. L. 702
Fenner, C. C. 1219, 1235
M. ——— H. H. 318
Fenning, A. H. H. 660, 686a
——— W. M. 1228
M. Fenoulhet, A. E. C 930
V. Fentem, H. H. 704
Fenton, A. 1422
——— A. B. 29, 121a, 1900
——— G. B. H. 1545
M. ——— G. C. L. 688
——— G. C. V. 487
V. ——— H. A. 975
V. ——— H. F. 1021
——— J. N. 897
——— L. S. 1240, 1401
——— R. C. 1169a
V. Fenwick, C. B. 980
V. ——— E. G. 817
V. ——— G. 401
——— H. T. 123a, 144
——— J. Y. 1550
——— N. A. F. 1146
Fenzi, L. D. G. 1092
Ferguson, A. F. H. 143
——— B. F. 1136
V. ——— B. L. 564
V. ——— C. A. 66, 901a
——— D. 1569
——— *Miss* E. 1464
——— F. 1553
——— F. A 457
——— F. C. 668
V. ——— F. D. 1094
——— G. C. S. 1104
——— G. E. 1165a
V. ——— H. M. 902b
M. ——— J. 317
V. ——— J., *R. Scots Highrs.* 884
V. ——— J., *A. & S. Highrs.* 1097
V. ——— *Rev.* J. 533a
M. ——— J. A. 1377
——— J. D. 46, 1159
——— J. W. 171
——— K. B. 253, 305
V. ——— M. 237
——— N. C. 1185
V. ——— R. T. 886
——— S. C. 214a
V. ——— T. 884
——— V. 715
V. ——— W. 1056
——— W., *School-Master* 1534
——— W., *A.S. Corps* 1567
Ferguson-Davie, A. F. 1230, 1349
Fergusson, A. 961
——— A. C. 89b, 222, 434, 1291
——— A. J. 869
——— *Sir* C. 123, 494
V. ——— D. R. 864
M. ——— H. C. 1094
V. ——— *Rev.* J. 529a
V. ——— L. R. 762
——— V. M. 942b, 263a
V. ——— W. 348
V. ——— W. B. 473
——— W. J. S. 145
V. ——— W. M. 348
Fergusson-Pollok, R. C. 1235, 1529
M. Fernie, R. 898
Fernyhough, H. C. 87, 943, 1497
Ferrar, M. L. 1231
——— W. H. 56, 864
Ferrers E. B. 732
V. ——— F. C. C 731
Ferrers-Guy, M. C. 681
M. Ferrier, A. G. 974
V. ——— A. H. B. 1181
——— J. A. 10, 119a, 444
Ferris, W. A. T. 1241, 1284
M. Ferro, C. 1178
M. ——— R. W. 1178
V. Ferry, R. B. 1030a
V. ——— S. O. 563
V. ——— T. W. 1030a
Fessenden, J. H. 1144
Festing, A. H. 560
——— F. L. 42a, 560
——— H. E. 796
——— H. W. 1024
——— J. R. G. 456
——— M. C. 1446
Fetherstonhaugh, A. E. H. 165
——— A. St. L. 668, 692
——— E. 1111
——— T. 1043
——— W. A. 1221, 1259
V. Feversham, W. E., *Earl of* 677
V. Few, R. J. 540
——— T. 1555
F. fiarington, W. E. 199
F. ffolkes, *Rev.* F. A. S. 204a
M. Ffolliott, W. H. 330
Ffrench, H. G. 1164a
——— T. 1212, 1266
ffrench-Mullen, D. 1473
M. ——— E. 1076
——— J. 1476
——— J. L. W. 1218, 1264
Fiddes, J. M. 896
V. Fiegehen, E. G. 466a
Field A. L. 569
——— A. S. 953, 955
——— C., *Lt.-Col.* 1444
——— C., *Lt.* 1449
——— C. D. 1223, 1378
——— C. P. C. F. 1237, 1397
——— C. W. 1211
——— D. M. 1239, 1311
——— F. 1147a
V. ——— F. O. 376
V. ——— H. L. 776
——— H. N. 612
——— J. 102
——— J. A. 456
——— K. D. 207, 314, 429
M ——— P. 337
——— S. 1165a
V. ——— T. W. 357
V. ——— W. 361
——— W. F. 461
——— W. H. 1552
M. ——— W. P. 774a
Fielden, E. A. 161
Fielding, G. R. 904
V. ——— H. A. 476
——— H. C. 1249, 1338
——— J. 102
——— T. E. 1163
V. Fielding-Johnson, T. P. 665
V. Fields, W. J. 195a
Fife, A. J. 971
V ——— A. W. G., *Duke of* 848
V. ——— H. A. 676
——— R. B. 12a, 251, 434
——— R. D'A. 671
V. Figg, D. W. 542
Filgate, R. J. 596
F. Filmer, *Sir* R. M. 196a
Filsell, H. S. 870
Fincastle, A. E., *Visct.* 167
Finch, B. J 595
——— C. 1212, 1262
V. ——— E. G 592
V. ——— E. W. 280
——— F. C. 748
——— G. F. C. 254, 297
——— G. W. 971
M. ——— H. H. 330
——— H. M. 927
——— H. S. 522
——— H. W. E. 959
V. ——— W. G. 869
M. ——— W. E. E. H. 996
——— W. W. 689
Finch Hatton, E. H. 543, 546
V. Finch-Smith, *Rev.* E. D. 116 b
Findlater, W. A. V. 1081
Findlay, C. B. 943g, 951
——— C. W. McD. 1068
M. ——— F. 1072
——— H. 544, 1027
V. ——— J. A. 1026
V. ——— J. L. 896
——— *Rev.* J. L. O. B. 1460
V. ——— J. M. 741, 742
——— N. D. 73a, 125, 2a 2, 276
V. ——— R. 196
V. ——— R. A. 722
V. ——— R. H. 196a
——— R. J. 1498
V. ——— W. M. 1056
Fingall, A. J., *Earl of* 1090a
V. Finigan, D. O'C. 978
Finke, R. F. 894
Finlaison, J. B. 86, 1446
Finlan, P. 1534
Finlay, A. C. MacG. 138
——— A. R. 137
——— D. 151
——— F. D. 79, 619
——— J. 1565
M. ——— R. B. 1170b
——— R. F. 1223a, 354
V. ——— R. G. 197a
——— W. 1166
V. Finlayson, J. H. 978
——— R. G. 943b, 971c
——— W. T. 1487
Finley, A. 1166
V. Finlow, F. J. 705
Finn, H. 120, 127
V. ——— H. 547
——— T. 733
Finnie, A. McL. 1949, 1952
Finnigan, J. 1568
Finnimore, J. P. 1532
Finnis, B. H. 1237, 1317
——— F. A. 936, 430
——— H. 119a, 444
——— H. C. 1249, 1311
——— J. F. 1220, 1349
——— S. W. 1249, 1220
V. Firbank, *Sir* J. T. 491
V. Firkins, F. L. 933, 934
V. Firmin, N. H. 493
M. Firmstone, J. A. L. 317
V. Firr, W. G. 665
V. Firth, S. A. 1019
——— C. D. 1020
V. ——— C. W. M. 777a
——— D. 788
——— H. V. 1226, 1271
——— J. H. 1535
——— R. A. 1221, 1429
——— R. F. 1207
——— R. H. 46, 1155
V. ——— *Rev.* W. W. D. 1000
Fischer, L. G. 1477
M. Fish, F. E. 673
Fishbourne, C. E., *Inf.* 589
——— C. E., *R. Eng.* 456
Fisbe, A. F. B. 256, 309
——— N. H. 263a, 303

Digitized by Google

V. Fisher, A. 867
V. ——— A. G. T. 474
——— A. J. 87a, 756, 1427
——— B. D. 168
——— C. A. 87, 253, 436, 1406
——— C.T. 87, 1441, 1496
M. ——— E. 1171
V. ——— E. C. 548
——— E. N. 906
V. ——— E. T. 413
——— F. R. W Kent R. 986
——— F., Ind. Army 1219, 1396
——— F.T. 48, 85, 348, 621
——— H. Manch R. 906
——— H., Wt. Off. 1553
——— H. B. 906
——— H. F. T. 1163
——— H. G. 943d, 975
V. ——— H. O. 373
——— J., I.M.S. 1480
——— J. Ind. Army 1211, 1420
——— J., Wt. Off. 1963
——— J. B. 1538
——— J. L. 576
——— J. T. 497
V ——— J. W. 923
——— Miss M. 1467
——— M. 586
——— O. S. 49a, 1166a
V. ——— W. A. 1096
——— W. J. 1264
V. ——— W. S. 925
V. Fisher-Rowe, H. M. 1218
——— L. E. 495
V. Fisk, E. J. 410
V. Fitch, V. F. 375
V. Fitch-Jones, B. W. 422
V. ——— O. 354
M Fiteni, R. 1179
Fitton, G. W. 1506, 1519
——— H. G. 2. 73a, 127a, 935
FitzClarence, A. A. C. 60, 97, 977
——— O. 76, 506
Fitze, G. G. 944, 981
V. Fitzgerald, A. F. 365
——— C. 886
M. ——— C. J. G. 331
V ——— D. F. L. (Knight of Glin) 196
——— E. 896
V. ——— E. 940a
V. ——— G. W. 1166a
FitzGerald, A. 961
——— A. E 56, 1127
——— Miss A. E. 1463
——— A. H. B. 506
——— A. S. 970
M. ——— A. S. 467
——— C. R. L. 1248, 1412
——— D. C. V. 1438
——— E. A. 157
——— FitzG. G. 1164
——— F. W. W. 1181
——— G. A. 237, 276
——— G. E. F. 510
V. ——— G. H. 191
——— G. J. 144
M. ——— G. R. F. 467
——— H. S. 190
——— J. P. 144
——— J. R. 668, 689
——— L. de V. 569
——— M. J. F. 941, 981a
——— N. D'A. 985, 999
FitzGerald, O. A. G. 25, 1290, 1369
——— P. D. 41, 168
——— P. F. 992
M. ——— Sir R. U. P. 974
——— T. O. 552
——— T. P. 935, 994
M. ——— W. C. 1069
V. Fitz-Gerald. R. L. 770
M. Fitzgerald-Lombard, R. E. 1120
FitzGibbon, F. 243g, 983a
——— J. A. 89b, 983, 302
FitzHenry, Rev. J. 1460
Fitzherbert, E. H. 1147
Fitzherbert Brockholes, T. 1151
FitzHugh, H. T. 1090
——— T. O. 52, 69c
Fitzjohn, G. N. 786
——— T. 756
M. Fitzmaurice, A. J. W. 973, 974
——— Lord C. G. F. 152
FitzMaurice, R. 927, 976c
Fitzmaurice-Deane-Morgan, Hon. H.R.T.G. 636
V. Fitzpatrick, A. H.P. 359
——— E. R. 912
V. ——— G. R. 902a
——— J. 1264
M. ——— J. R. 1110c, 1110d
V. ——— J. F. J. 66, 901a
——— R. W. 243h, 983
——— T. 1544
V. ——— W. 618d
FitzRoy, R. H. 261, 296
M. Fitzwilliam, W. O. De M., Earl 880
Fitzwilliams, R.C.L. 1143
——— J. K. L. 943h, 978c
Fitz-Wygram, Sir F. L. F. 505c
Flagg, A. 1247, 1293
Flanagan, E. B. 1241, 1433
——— M., Esq. 1512
Flannery, M. J. 1533
Fleetwood, G. O. 689
Fleetwood Wilson, Sir G. D. A. 2a, 6
V. Fleming, A. 948
V. ——— Rev. A. 1194
V. ——— A. D. 579
V. ——— A. J. 1039
——— A. M. 1493
——— A. N. 1271, 1451
——— B. H. F. 961
——— C. C. 1159
——— C. E. 1164
V. ——— D. V. 791
——— E. C. 213h, 274
V. ——— E. G. 1098
Fleming, E. W. 15, 78, 120, 271
——— F. 944b, 983f
V. ——— F. 544
——— G. 698
——— Rev. H. J. 1459
——— H. M. 145
V. ——— J. D. 371
——— J. G., R Eng. 488
——— J. G., Ind. Sub. Med. Dept. 1490
——— J. K. S. 1426, 1464
——— J. M. 1207
——— Rev. P. 1460
V. ——— R. 927
V. ——— R. L. 880
V. ——— W. 207
V. ——— W. 1096a
——— W. E. 1242, 1339
V. ——— W. G. 1041
Flemming, G. 789
V ——— H. 975
Fletcher, A. F. 168
V. ——— A. K. 962
V. ——— B. 773
——— B. L. 965e
——— C. 763
V. ——— C. 1000
——— C. W. 773, 774
V. ——— E. 1000
——— E. K. 1264, 1468
V. ——— E. J. 542c
V. ——— E. L., L'pool R. 886
V. ——— E. L., S. Lan. R. 889
M. ——— G. H. B. 905
V. ——— H. F. 189
——— H. J. 1185
V. ——— H. P. 203
V. ——— H. R. 602
V. ——— J. H. C. 909a
M. ——— L. 962
V. ——— P. 889
V. ——— R. 791
——— R. S. 89a, 961
M. ——— W. 66, 1166a
——— W. B. 20a, 71, 119a, 220
V. ——— Rev. W. H. 404
M. ——— W. T. 1064
V. ——— W. T. 559
M. Fleury, A. M. 61a, 1062
——— C. M. 1160
M. ——— W. A. 974
Fleury Teulon, C. A. 157
Flint, A. L. A. 1246, 1305
M. ——— F. A. 1105
——— R. B. 912
M. ——— S. C. F. 896
V. ——— W. H. 1165b
Flitcroft, E. A. 499
V. Flockton, C. B. 424
V. Flohr, A. A. R. 880
Flood, H. R. G. 1362
——— J. D. M. 1284
——— T. 1368
V. Florence, W. 825
Flower, H. J. 971
V. ——— L. A. L. 992
——— O. S. 707, 713
V. ——— Rev. W. 894
V. Flowers, E. 876
V ——— S. 626
Floyd, H. 717
Flux, R. N. 1284
Flynn, R. 1244
——— Rev. J. 1467
——— J. A., Esq. 6
V. ——— Rev. W. S. 889
Fogarty, T. 1443
V. Fogarty, J. P. 968
V. Foggie, W. R. 888
Foley, D. J 1272
——— F. 1506
——— F. W. 967
V ——— F. W. 886
——— M. 697
M. ——— P. T. 1130
V. ——— T. McC. 63
——— W. H. 1288
V. Foljambe, G. S. 923
——— Hon. G. W. F. S. 674, 886
——— H. F. F. R. 909
——— Hon. J. C. W. S. 882
Fell, H. H. 287, 1506, 1
Follett, F. B. 899
——— G. R. S. 888d
——— J. H. G. 287, 973
——— R. S. 1129, 1
Fooks, G. E. 1288c, 1
——— H. 1288, 1
Foord, A. G. 695, 1
——— E. R. 1
——— W. P. S. 7
Foord-Kelcey, W. Maj. 4
Foote, A. B. W. 1
——— C. F. 1
——— H. B. 88a, 9
——— J. K. 713
——— R. F. O. 8
——— W. N. 1
Footner, F. L. 8
M. Footitt, J. A. W. 6
Foran, R., Esq. 1
Forbes, A., A.O.D. 1
——— A., Ind. Army 1244, 1
V. ——— A., Q.R.V. S
V. ——— A., 8 V.B. R. Scots 1
V. ——— A., Harrogate R
——— A. L. C. 6
——— A. M. H. C. 9
——— A. W. 128a, 1
——— Hon. B. A. 1
M. ——— Hon. D. A. 8

Digitized by Google

Forbes, H. E. 1821, 1903
——— *Hon.* F.G.A. 998
——— G. F. R. 13, 997
——— H. 726
V. ——— H. 1089
——— I. R. I. F. 726, 1089
V. ——— J. 1157
——— J. F. 997
——— J. G. 951
——— J. L. 992, 312
M. ——— J. O. 1054
V. ——— J. W. F. 807
——— L. 1942, 1353
——— O. V. 126
——— R. F. 1032
——— *Hon.* R. G. B. 55, 1092
——— R. M. N. 951, 308
——— R. R. 1092
——— S. 1147*b*
V. ——— S. A. 894
V. ——— S. W. 573
V. ——— W., *Esq.* 490
V. ——— W. *Sea. Highrs.* 1047
——— W. R. G. 28*a*, 118
M. Forbes-Pollexfen, J. J. H. 746*b*, 746*d*
Forbes-Robertson, J. 726
——— K. 1044
Forbes-Sempill, *Hon.* D. 1043
Ford, C. A. W. 1218, 1393
——— C. H. 988, 993*b*
——— C. W. 956, 309
——— E.G., *R.A.M.C.*, 1153
——— E. G., *Unatt.* 1949, 1397
——— E. L. 713
——— F. I. 990
V. ——— G. B. 614
——— G. N. 1945, 1994
——— G. T. 997, 303
——— H. B. 1290, 1296
——— HarryJohn 1569
——— Henry James 1563
V. ——— J. 738
——— J. F. 1562
——— J. M. R. 739
——— J. P. W. 961, 296
M. ——— J. T. 890
V. ——— K. J. 978
V. ——— P. B. 721
——— R., *A.S.C.* 78, 1141*c*
——— R. J. 787, 1169*a*
——— R. N. 978
——— R. V. T. 1442, 1443
——— R. W. 1151
——— V. T. R. 1017
V. ——— W. 961
——— W. 773
——— W. M. 706
Ford-Hutchinson, G. H. 1997
Forde, R. 1189
V. ——— R. S. 730
——— L. 988, 981*a*
V ——— W. H. 490
V. Fordham, W. A. 185
——— W. M. 1220, 1317
Fordyce, *Sir* L. D. 1025
V. ——— H. L. D. 1218
——— R. D. 183
Foreman, T. 1370
Forestier-Walker, C. H. 260, 306
——— *Sir* F. W. H. F. 35*a*, 99, 106, 794
——— G.T. 2, 73*a*, 128, 296, 279
M. ——— R. S. 443
Forman, A. B. 941, 944*b*, 971
——— D. M. 940, 971*b*
——— R. H. 121, 1149
V. Formby, J. F. L. 1986
M. ——— M. L. 986, 992
——— R. F. R. 1206
V. Forrest, A. 1040
——— C. M. 986
——— F. 1165*a*
——— J. 1425
——— J. A. 1451
V. ——— J. F. 953
——— J. R. 1155
——— J. V. 1161
——— R. 1588
V. ——— R. W. 983
V. ——— T. 740
——— *Rev.* W. 1466
M. ——— W. 985
V. ——— W. T. 797
M. ——— W. W. 996
V. Forrester, A. L. 996
——— F. 1549
——— R. R. 18*a*, 577
——— W. 1492
Forsdick, R. T. 1563
——— W. H. 1108, 1110
Forsdyke, F. W. 13, 1168
V. ——— J. M. 941, 1147*d*
V. Forsey, J. 376
M. Forster, A. A. C. 563
V. ——— A. J. 891
——— A. L. 1443
V. ——— A. P. 831
——— B. L. 926
——— D. 454, 1293
——— E. L. D. 561
——— F. A. 977
——— G. N. B. 28*a*, 566
——— H. C. 977
V. ——— H. M. 918
——— H. W., *Esq.* 52
V. ——— H. W. 360
——— J. B. 12, 117, 510
M. ——— J. E. 1018
——— L. A. 996
——— L. H. V. 620
——— P. R. B. 1217, 1235, 1255
V. ——— R. C. 194
V. ——— W. 992
——— W. O. H. 1317, 1483
Forsyth, A. 1267
——— A. R. 996
V. ——— A. R. 976
V. ——— C. 992
——— C. G. 772
——— F. R. G. 561
——— H. W. R. 455
V. ——— I. A. 1047
V. ——— J. 949
——— J. A. C. 943, 944*a*, 953*a*
——— J. C 943*g*, 953*c*
V. ——— W. D. 949
——— W. H. 1165*a*
M. Forsyth-Forrest, T. 973
V. Fort, G. S. 197*a*
——— L. 544
——— R. 953
V. ——— T. 1005*a*
Forte H. A. N. 644, 650
Forteath, A. M. 1941, 1186
——— P. W. H. 35, 1229
Fortescue, A. 1165*a*
——— *Hon.* C. G. 78, 194*a*, 1115
V. ——— H. C. 992
——— F. A. 73*a*, 125, 126*a*
——— G. 1120
——— H. 197*a*
V. ——— H. F., *Earl*, 2, 191
V. ——— W. A. I. 1166*d*
Forth, C. T. W. 1214, 1237
——— N. B. de L. 56, 997
V. Forth, A. H. 631
Fortune, V. M. 877
V. Forward, W. G. 617
M. Forwood, *Sir* D. B. 239
V. ——— T. B. 199*a*
——— T. B. 592
Foss, C. G. 592
——— K. M. 1203
——— L. D'A. 992
V. Foster, A. 907
——— A., *ret. pay* 79
——— A. C. H. 929
V. ——— A. H 655*a*
——— A. H. B. 592
M. ——— A. J. 233
——— A. W. 144
V. ——— A. W. 909
——— C. A. 787
——— C. R. 854
——— C. S. 1245 1257
——— C. W. 143
——— *Miss* E 1466
V. ——— E. C., 20 *Middx.* 1130
V. ——— E. H. 417
V. ——— G. B. 200
——— G. H. 983
V. ——— G. R. 219
V. ——— H. A. 417
——— H. B. 1484
V. ——— *Rev.* H. C. 875
——— H. M. 969, 964
——— H. J. 73, 142*a*, 136
V. ——— H. M., *Hamps. R.* 831
V. ——— H. M., *Ches. R.* 699
——— H. N. 1144
——— H. W. 1037
——— J. R. 215
——— J. G. 1163
V. ——— J. H. 937
——— J. R. 1165*a*
V. ——— J. Y. 987
V. ——— L. J. 419
——— L. M. 1212, 1407, 1414
——— M. A. 697
V. ——— M. G. 961
V. ——— M. R. W. 834
Foster, O. R. 861
——— P. J. 998
——— R. 1941, 1354
M. ——— R. 333
——— R. R. B. 1266, 1464
——— R. C. 98*a*, 123*a*, 245, 292
——— R. F. C. 216, 1462
——— R. L. V. 56, 1164*a*
——— R. T. 904
——— T. B. G. 652
——— T. D. 1265, 1141
——— T. F. V. 1066
V. ——— V. Le N. 894
——— W. 1544
——— W. H. 1141
——— W. L. 941, 944*b*, 968
——— W. M. A. 1246, 1261
——— W. Y. 989, 981*a*
Fothergill, C. G. 1450
V. ——— S. R. 2144*a*
V. Foucar, J. L. 992*a*
Foulds, M. F. 1164*a*
Foulis, A. P. L. 1441
V. ——— W. 1036
Foulkes, C. H. 453
——— H. D. 66, 240, 426
——— *Rev.* T. H. 1456
——— T. H. 1479
Fountaine, C. A., *R.N.* 50*a*
Fowke, F. 1512, 1522
——— G. H. 42*a*, 51*a*, 447
——— G. H. S. 1058
——— M. C. 997
Fowle, C. H. 829
——— F. T. T. 86, 1206, 921
——— J. 124*a*, 126
——— L. R. 668
——— T. C. W. 1108
——— T. S. 29, 77, 651
V. Fowler, A. 1057
——— A. 1561
——— A. A. 1065
V. ——— A. J. 801
V. ——— C. 419
——— C. A. 1212, 1319
V. ——— C. C. 806
——— C. E. P. 46, 1160
——— E. G. 956, 963
M. ——— E. G. 597
——— E. K. 989
——— F. J. 1206, 1413
——— G. 1484
——— G. C. O. 1168
V. ——— G. H. 10*a*
V. ——— G. H. M. 807
M. ——— H. G. 1096
——— H. G. C. 716
V. ——— H. R. R. 762
——— *Sir* J. R. 1045
——— J. S. 5, 77, 448
V. ——— *Rev.* M. 548
M. ——— S. J. 226
V. ——— V., jun. 677
——— W. 1547
——— W. E. N. 57
——— W. J. 953, 296
Fowler-Butler, R. 975
Fowles, J., *I. Gds.* 509
——— J., *Wt. Off.* 1554
——— W. J. 1544
V. Fowlie, C. W. L. 1056
M. Fownes-Luttrell, A. C. 992

Digitized by Google

V. Fox, A. 809
——— A. C. 1160
M. ——— A. J. 689
——— A. M. 942, 983c
——— B. H. 497
——— B. H. M. 1071
V. ——— C. 1031
M. ——— C. J. 962
——— C. V. 60a,96a,808
——— Miss E. C. 1465
——— E. V. 1007, 1014
M. ——— F. G. L. 1175
V. ——— F.W. 608
M. ——— H. 1166a
——— H. C. 60a, 668
V ——— J. A. 256
V. ——— J. H. 607
V. ——— J. H. 478
——— J. J. 669
V. ——— J. St. V. 200
M. ——— K. W. 229
——— L. D'A. 61,98,561
——— L. J. 417
——— L. W. 1234
——— M. F. 1103
V. ——— M. J. 286
——— R. F. 224, 978
M. ——— R. G. 674
——— R. M. D. 60a, 943
——— R. P. 568
——— R. W. 59a, 569
V. ——— R. W. 616
V. ——— S. H. 799
V. ——— T. S. W. 899
V. Fox-Male, R. W. T. 861
——— W. C. E. T. 1244, 1252
Fox-Strangways, H. S. 1214
——— T. S. 78
M Foy, G. H. 1084
——— M. V. 887
V. Fradgley, L. 978a
V. Frame, A. C. 1041
Frampton, W. J. G. S. 765
V. France, W. S., jun. 999
M. France-Hayhurst, C. H. 997
——— F. C. 708
M. Francis, J. I. 1177
Francis, B. A. 259, 314
——— C. A. W. 1441
——— G. F. 29,97a, 121, 1199
V. ——— J., jun. 567
V. ——— J. P. 1127, 1147d
——— R. F. 765
——— S. G. 636
——— W. R. F. 455
V. Frank, N. G. 1001
Frankham, W. T. 1543
Frankis, W. W. 1445
V. Frankish, T. 335
M. ——— W. E. 636
Frankland, T. H. C. 1112
Franklin, Sir B. 2
——— C. 56, 132
——— Rev. C. S. 1460
——— D. P. 1122
V. ——— E. 216
——— G. D. 1485
——— H. S. E. 1223a, 1212
——— J. 1531
——— R. J. 1164b
V. Franklin-Adams, J. B. 776
Franklyn, C. de M. 449
——— H. E. 672
——— W. R. 18a, 70, 113, 679
Franks, G. D 170
——— G. McK. 4, 78a, 260, 422
——— H. M. 1443
——— J. F. 921
V. ——— J. M. 672
——— K. F. 570
——— W. 1555
V. Fraser, A. 1067, 1069
——— A. 1559
M. ——— Hon. A. A. (Master of Saltoun) 396
——— A. C. 1233, 1249
V. ——— A. D 1099
——— A. D., M.B. 1168a
——— A. G. 732, 730
——— A. H. 943a, 976
——— A. I. 1233, 1260
——— A. J. 926
——— A. N. 1165
V. ——— A. S. 860
——— C. 1006
V. ——— C. E. W. 395
V. ——— C. L. 349
——— C. L. B. 1147
V. ——— D., Eng. 673a
V. ——— D., Art. 978
——— D'A MacK. 1232a, 1266
——— D. P. 732
——— Miss E. 1437
M. ——— E. A. C. 349
M. ——— E. L. 340
——— E. W. 1493
V. ——— F. C. 1468
V. ——— F. G. 477
——— F. J. 1250, 1330
——— F. L. 1045
V. ——— F. W. 978
——— F. W. I. V. 1045
——— G. I. 1064, 1069
V. ——— H. 1068
——— H. A. D. 449
——— H. F. 173
——— Hon. H. J. 2028, 804
——— H. L. 161
V. ——— H. M. 1047
——— H. St. J. 1450
——— J. 1068
——— J. A. 1127
P ——— J. C. 1066a
V. Fraser, J. MacK. 1047
V. ——— J. P. 478
V. ——— J. S. 547
——— L. D. 4a, 89, 250, 423
——— P. B. 1145
——— P.W.N. 1084
V. ——— R. McB. 1068
——— Sir T. 69, 470
——— T. 27, 76, 449
V. ——— T. 1166d
V. ——— Hon. T. A. J. 202a
——— T. C. 268, 299
——— W. 1568
V. ——— W. 377
M. ——— W. A. 1026
——— W. A. C. 948
——— W. A. K. 1248
——— W. J. 1498
——— W. N. 1512, 1534
——— W. S. 26, 1213, 1270
V. Fraser-Tytler, R. G. 202a
V. ——— J. F. 202b
——— Sir J. M. B. 1200
V. ——— W. K. 202b
V. ——— W. T. 202a
Fraustadt, L. 469
Frayling, F. W. 1553
——— G. R. 1551
M. Fraser, A. D. 926
M. ——— E. T. 240
V ——— F. A. 1128
——— G. S. 1214, 1226
V ——— I. 881
V. ——— N. L. 540
——— W. P. B. 744
V. Freame, S. B. 892
Frederick, C. A. A. 2, 132
——— R. B. 877
V. Freeborn, E. W. 978
Freel, J. 1026
Freeland, A. D. 89a, 231, 300, 330, 423
——— H. F. E. 451
——— J. C. 1223, 1232
——— K. F. 262, 926
M. Freeman, B. H. 334
M. ——— E. A. 782
——— E. C. 1158
V ——— Rev. E. V. 260
——— F. 1578
M. ——— F. F. 241
——— F. T., Esq. 1507
V. ——— M. 784
——— R. 1151
V. Freeman Thomas, F. 213a
Freemantle, J. B. 1845
Freestone, S. 1849
Freestun, W. H. W. 636
Freeth, C. J. D. 258, 596
——— G. H. B. 679
——— M. L. 340
V. ——— W. K. 892
V. Fremantle, F. E 194
V. ——— J. M. 65a, 901b
——— S. F. 1247, 1430
V. ——— Hon. T. F. 52a, 898
French, A. H. 1447
V. ——— A. W. 1167a
——— C. A. 899
——— C. N. 20, 89, 857
M. ——— C. N. 339
French, D. 122
——— E. H. 6
——— F. J. F. 146
——— G. A. 126
V. ——— G. J., Bart. Col. 97
P ——— G. J., 2nd Lt. 97
——— H. 17
——— H. C. 12
——— H. E. 16
V. ——— H. R. 16
——— Sir J. D. P. 1, 18, 178, 17
——— P. H. 82
——— R. G. 13
——— T. N. 262, 27
M. ——— V. D. 111
——— W. 13
——— W. C. 1264, 14
M. ——— Hon. W. J. 76
French-Brewster, A. D. 1
——— R. A. 1
Frenchman, E. P. 26
M. Frend, J. R. 17
——— W. R. 88, 8
M. Frendo Azopardi, V. 17
Frere, A. G. 124, 17
M. ——— W. A. J. 17
V. Frew, D. 18
V. ——— H. B. 18
V. ——— W. 18
M. ——— W. 18
V Frewen, E. 18
M. ——— L. 11
——— M. 8
——— T. 1
V. Freyer, D. J. 12
——— S. F 12
Friar, R. 6
Fricker, W. 12
Friend, A. L. I 12
V. ——— R. J. 26
V. ——— H. 18
——— L. K. 4a, 5a, 128a, 4
——— R. S. I. 1
V. Frier, J. 8
——— J. 12
V. Frigout, H. I. 6
V Fripp, H. I. 9
Frisby, H. G. F. 8
M. ——— M. A. 17
Frith, C. H. 4
——— G. R. 6
——— H. C. 8
Frirelle, J. 12
Frodsham, W. J. R. 12
Frost, A. T. 12
——— C. D. 17
——— F. 8
——— F. D. 8
——— G. H. 124, 12
V. ——— H. 9
V. ——— J. M. 12
——— O. M. T. 8
——— R. H. 124

Digitized by Google

Froud, W. 1882
Fry, A. B. 775, 1275
——— A. B. 1483
——— C. I. 1205, 1411
——— E 1561
Rev. ——— E. C. 373
——— F. 1544
——— G. W. 1549
——— J. W. L. 630
——— P. G. 471
Rev. ——— S. C. 694
——— W. 22, 91, 110
——— W. B. 1164
——— W. H. 474
——— W. H. 263, 300
Fryer, C. L. C. 1536
——— C. R. 619
——— F. A. B. 187
——— F. E. 263*a*, 301
——— G. W. S. 1906
Sir J. 150
——— J. 156, 213*a*
——— L. C. 1206, 1343
——— P. S. 636
Fuge, T. W. M. 66*a*, 974
Fuhr, R. S. H. 1162
Fulcher, G. A. 265
——— W. 962
Fulda, J. L. 668
Fullarton, J. 1481
——— R. W. F. 782
Fuller, A. C. 456
——— B. M. 42*a*, 848
——— C. G. 5, 51*a*, 52*a*, 452
——— C. S. 772
——— C. W. 1499
——— E. 1556
——— F. G. 4*b*, 77*a*, 450
——— G. 653*a*
——— G. C. 131, 1506, 1518
——— G. L. dela C. 262, 293
——— H. F. 262, 307
——— H. H. 772
——— J. 471
——— J. F. C. 888, 976*a*
——— J. H. M. 1242, 1378
——— J. M. F. 215
——— P. R. 662
——— R. F. 215
——— R. W. 947, 420, 1293
——— W. B. 537
——— W. F. 215
Fuller-Maitland, W. A. 501*b*
Fullerton, F. W. 647
——— J. C. 243*f*, 278
——— T. W. A. 1479
Fulton, H. 467*a*
——— H. A. 756, 762
——— H. K. 991
——— H. T. 1226, 1420
——— J. 726, 1147*d*
——— J. D. B. 242, 274*a*
——— R. 127, 1199
Furber, A. M. 1128
——— C. T. 726
——— H 966
——— H. A. de F. 966
——— L. D. 962
——— M. 668
Furley, B. E. 545
——— *Sir* J. 49
Furlong, N. C. B. 196
Furlonger, W. H. 765
Furneaux, C. H. 1145
——— L. R. 477
Furnell, C. H. M. 261, 296
——— G. O. M. 668
——— M. J. 1061
Furness, C. C. 267
——— J. C. 1166*a*
Furney, J. L. 1208, 1319
Furnivall, C. H. 1164
——— W. 242, 272
Furse, R. W. 942, 944*a*, 980
——— G. A. 943*a*, 969
——— W. T. 4, 75*a*, 235, 451
Fyers, E. W. H. 1181
——— H. A. N. 22
Fyfe, A. D. 325
——— *Rev.* H. 1058
——— W. 1006
Fyffe, B. O. 747
Fynney, F. A. 564
Fyshe, J. A. 972

G

Gabb, S. A. 753
Gabbett, A. C. 1224, 1377
——— P. C. 1479
——— R. E. P. 707, 710
——— W. H 907*a*
Gabriel, C. H. 1240, 1267
——— E. E. 399
——— W. M. 794
Gadd, W. L. 1055*a*
Gaelle, A. 418
Gadsby, J. 1539
Gage, E. M. B 901*b*
——— A. T. 1462
——— M. F. 151
Gahagan, J. J. 461
Gahan, C. G. D. 1077
Gain, A. 865
Gainher, E. W. 944*c*, 983*d*
Gainsford, A. J. 419
——— E. A. 286, 296
Rev. ——— G. R. 685*a*
Gair, S. 1050
Gairdner, E. D. 694
Gaisford, L. 1250
——— R. B. 73*a*, 125*a*, 137*a*
——— W. T. 880, 1043
Gaitskell, C. 803
——— C. W. 661
——— H. W. 263, 302
——— S. 1441
——— W. J. 1443
Galbraith, E. D. 1244, 1351
——— G. E. 32*c*, 948, 310
——— J. H. 1038
——— J. P. 455
——— S. H. 1462
——— S. H. L. 670
——— W. R. 490
Gale, A. 1532
——— A. W. 8, 1170
——— *Rev.* C. M. 483
——— E. S. 1221, 1419
——— F. H. 652
——— H. D. 244*a*, 279
——— H. J. G. 262, 314*a*
——— H. R. 446
——— J. R. 1508, 1520
——— *Rev.* J. R. C. 776
——— M. H. L. 1229, 1559
——— W. A. 124, 137, 444
——— W. M. 1037
Galgey, R. C. 1165*a*
Galiana, J. A. 1178
Gall, L. 1246, 1275
Gallagher, A. E. 59*a*, 96, 274
——— W. O. 1181
Gallehawk, J. W. 918
Galley, A. 1567
Gallie, J. B. 961
——— J. S. 1162
Gallivan, J. 1541
Gallop, E. G. 626*a*
——— J. A. 656
Galloway, A. G. 1143*a*
——— C. F. J. 463
——— F. L. 5*a*, 51*a*, 96, 99*a*, 351, 423
——— J. G. 1039
——— J. J. 450
——— J. M. 382
——— J. M. C. 1277
——— L. 59, 267, 429
——— R. L. 243*h*, 263*b*
——— W. C 1533
——— W. H. 486
——— W. J. 478
Gallwey, H. L. 87
——— *Sir* T. J. 7, 111, 1148
Galway, G. E. M., *Visct.* 1, 905*b*
Galwey, A. W. 1073
——— C. H. 667, 1020
——— R. H. 263, 4, 496
——— W. R. 1165*a*
Gamble, A. W. 1105
——— C. L. 822
——— H. 1163*a*
——— R. N. 74*a*, 227
——— V. F. 385
Gamble-Walker, *Rev.* S. 470
Game, P. W. 941, 971*b*
Gammell, S. J. 895
Gamon, H. P. 1012
Ganado, A. W. 423, 425, 1823
——— R. H. 1150
——— W. L. 423, 434
Gandee, J. 1563
Gandoin, G. R. 1493
Gandolfi-Hornyold, R. V. 759
Gandy, H. G. 455, 481
——— W. 776, 1158
——— W. H. 1039
Gane, W. H. 393
Ganly, W. W. 663
Gannon, C. B. 1240, 1401
——— J. C. R. 1246, 1274
Gard, C. J. 663*a*
Garden, A. R. H. 1219, 1260
——— J. W 344
Gardiner, A. 451
——— A. B. 1493
——— B. C. 1447
——— D. A. 943*f*, 978*a*
——— E. 473
——— G. F. 747, 753
——— H. 788
——— H. 882*a*
——— H. B. W. 611
——— H. L. 19*a*, 88*b*, 93, 246, 294
——— H. W. 284, 427
——— J. 1540
——— R., *Ind. Army* 42, 1220, 1249
——— R., *Wks. Off* 1519
——— R. H. 943*h*, 983*a*
——— R. J. 1114
——— W. A. 1250
Gardner, A. 1096*a*
——— A. 372
——— C. F. 1031
——— C. J. H. 672
——— C. P. 604
Rev. ——— E. A. 902
——— F. S. 446
——— G. 174
——— G. J. R. 672
——— G. R. S 372
——— H. A. C. 1147
——— J. A. 256, 306
——— J. C. 733
——— J. H. 1036
——— *Miss* J. S. G. 1467
Rev. ——— M. 476
——— N. W. 53, 577
——— P. T. H. 781
——— R. 1016
Gard'ner, R. D. 1044
Gardner, R. M. S. 747
Rev. ——— T. J. C. 631
——— T. K. 1037
——— W. 1166*a*
Gardner-Brown, A. H. G. 547
Gardner-Waterman, A. 243*a*, 283*a*
Garfit, B. C. 920
Garforth, *Rev.* J. 623*a*
——— W. 496

Digitized by Google

Garland, H. A. C. 126a, 1661
——— F. J. 1166
V. ——— N. de F. 777
Garner, W., jun. 965
M. Garnett, B. G. F. 66,774*a*
——— C. L 263, 304
V. ——— F. H. 762
——— G. H. 50*a*, 86*b*, 227, 229
——— P. N. 929
——— W. 1532
——— W.B. 708
Garnier, A. P. 562
M. ——— J. W. 338
——— W. K. 1449
M. ——— W. W. 1170*b*
V. Garnock, B. B., *Visct.* 230
Garnsey, E. 439
V. Garrard, A. J. 573
V. ——— F. N. 232
V. ——— P. 64, 97, 543
V. ——— S. H. 196
——— W. 1060
Garratt, B. F. 1242, 1313
——— C. H. 1510, 1592
——— F. S. 26*a*, 93, 122*a* 1592
——— H. S. 27, 1222, 1592
V. ——— J. W. 760
——— R. 1230
Garraway, C. W. 667
Garrett, A. ff. 483
V. ——— A. N B. 965
V. ——— E. 366
V. ——— F. 622
V. ——— F.C. 366
——— G. 1105
V. ——— H. A. 360
——— J. R. 1445
V. ——— M. L. 476
——— R. C. 281, 313
V. ——— S. 622
V. Garrick, G. C. 213
Garriock, *Miss* A. 1464
V. ——— F. E. 371
V. ——— L. J. 491
V. Garrow, J. H. 1120
Garsia, C. J. 138
——— H. G. A. 84, 1142
——— O. D. M. 751
——— W. C. 598
V. Garside, E. 1002
V. Garson, J. H. R. 1039
V. Garstang, R. M. 918
V. ——— F. L. 918
Garstin, G. L. 197, 1199
——— H. E. 42*a*, 240, 426
——— J. L. 1088
——— W. A. MacD. 1239, 1433
M. ——— W.F.C. 1078
V. Garton, *Rev.* J. A. 580
——— W. G. A. 497*d*
Garteside-Spaight, C. W. 11, 1147*c*
Garteside-Tipping, R. F. 1200
Garteside-Tippings, R. A. 247, 314
V. Garvey-Sutcliffe, J. 610
Garvice, C 55, 1112
Garvie, J. 1477
Garvin, J. E. 1547
Garwood, F. S. 10, 489
——— H. P. 260, 302
——— J. 1540
——— J. R. 482
——— J. W. 522
M. Gascoigne, C. C. O. 1046
——— E. F. O. 84, 496
——— L. 249*b*, 274
V. ——— R. F. T. 219
——— *Sir* W. J. 100
Gaselee, *Sir* A. 22, 102*a*, 110, 1196, 1200
V. Gaskain, W. D. 390
V. Gaskell, F. H. 869
——— F. T. L. 1146
V. ——— G. W. 869
——— H. S. 496
V. ——— J. 399
V. ——— J. C. 869
——— J. C. T. 1245, 1268
V. ——— J. G. 869
M. ——— J. U. 397
M. ——— L. Da C. P. 596
——— R. W. 1294, 1307
——— T. K. 1227, 1279
V. Gaskin, F. W. 477
Gasteen, W. C. 1166
Gastrell, H. T. 128*a*, 1203, 1239
M. Gataere, E. G. 953
——— J. 1409
——— J. E. 1245, 1268
——— W. R. 944
Gatehouse, R. F. 560
Gatenby, T. 1537*a*
Gater, A. W. 1166
Gates-Warren, G. G. 1468
Gatherer, E. G. T. 1226, 1493
Gathorne-Hardy, *Hon.* J. F. 77*a*, 496
——— *Hon.* N. C. 560, 562
Gatliff, A. F. 71, 121*a*, 1444
Gatt, A. J. 434, 436
——— C. A. 266, 293
M. ——— E. A. 1179
——— J. E. H. 1164*b*
——— W. R. 434(2)
Gaul, W. M., Esq. 1509
Gaunt, C. R. 148
Gauntlett, F. W. 1543
——— V. C. 996
Gaussen, A. W. D. 1082, 1088
V. ——— E. A. 1014
M. ——— H. A. 1078
——— J. R. 1226, 1254
——— J. S. 131, 1506, 1518
Gavin, F. J. 137
Gay, A. W. 78*a*, 284, 277
——— C. H. 262*a*, 314
——— G. J. 1501
Gay-Roberts, E. W. 243*c*
Gaye, A. D. 622
——— H. W. 1104
Gayer, E. A. 1211
——— H. W. 39*a*, 255, 306
——— R. C. 213
Gearing, R. S. 1287*a*
Gearle, R. W. 227, 314
Geary, H. F. 1443
——— *Sir* H. Le G. 226
——— J. A. 223, 262
Geater, J. 1570
V. Geddes, A. C., jun 262
——— A. D., *E. Kent R.* 4*a*, 77*a*, 543
——— A. D., *Esq. Serv.* 1462
——— E. D. E. 1441
——— G. H. 42, 226, 451
——— G. W. 1196
——— J. G. 225, 278*a*
V. ——— J. S. 636*a*
——— M. H. B. 1220, 1269
——— R. J. 1185
Gedge, *Rev.* A. A. L. 1459
——— G. A. 1563
V. Gee, A. B. 1026*a*
——— H. D. F. 223, 451, 1268
——— F. W. 1296, 1478
V. ——— *Rev.* L. 657
Geen, A. 1540
Geiger, G. J. P. 703
Geldard, C. 243*b*, 275*a*
——— J. 1450
V. Gelder, A. E. 479
V. ——— H. E. 413
Gell, P. F. 1226, 1295
Gell-Woolley, C. W. R. 407
Gellibrand, J. 41, 999
Gem, G. 5, 45, 208
V. Gemmell, J. 1023
V. ——— S. A. 1026
——— W. A. S. 241, 271*d* 439
V. ——— W. 223*a*
V. Gentles, N. 737
V. Gentry, C. 1252
——— Geoghegan, A. O. 1132
——— F. R. 1221
V. ——— G. F. 600
——— J. R. 744
——— N. M. 1221, 1279
——— O. A. 240
——— R. 223, 279
——— S. 76, 1215, 1268
M. George, A. K. D. 589
V. ——— C. A. D. 636
——— D. S. 223
V. ——— E. F. S. 1051
——— F. R. 1023
——— H. 1243
——— H. R. 140
——— I. B. 223
V. ——— *Rev.* J. 472*a*
V. George, J. J.
V. ——— T. M. H.
——— W. R.
M. ——— W. K.
Georges, H. W. S.
Gepp, E. C.
——— N. H.
Gerahty, *Miss* C. E.
Gerard, F. J., *Lord*
German Emperor, *Kg. of Prussia, His Majesty* William II.
V. German, G.
V. ——— J.
——— *Miss* M.
Gerrard, E. L.
——— H. V.
——— J. J.
Gervers, F. R. S.
V. Gervis, F. H.
Gethin, F. D. S.
M. ——— R.
V. ——— R. G.
——— R. W. R. I.
Gething, R. W. R.
——— W. J. R.
Gharpurey, K. G.
Gib, H. A.
——— *Sir* W. A.
V. Gibb, A. D.
——— C.
——— *Miss* C. C. M.
——— H.
V. ——— R. G.
V. ——— J.
——— J.
——— J. A.
——— R. C.
V. ——— R.
V. ——— W. A.
V. ——— W. C. P.
Gibbard, T. W.
Gibbes, A. M.
——— F. D.
——— J. R. L.
V. Gibbings, *Rev.* F. J.
M. Gibbins, H. C.
Gibbon, C. M.
——— E.
V. ——— F. W.
V. ——— *Rev.* H. S.
——— J. A.
——— J. H.
——— T. H.
M. Gibbons, A. S. R.
——— R. S.
——— F.
——— J. R.
V. ——— T.
Gibbs, A. A.
V. ——— A. H.
V. ——— E. L.
V. ——— G. A.
V. ——— G. C.
V. ——— H. R.
——— J. A. C.

Digitized by Google

Gibbs, J. H. 901c
——— J. T. 60, 86, 147
——— L. 1536
M. ——— L. D. L. 327
M. ——— N. M 690
——— R. H. 921
——— S. G. 1450
F ——— S. R 101
——— W. 135
——— W. B. 736
——— W. O. 161
Gibson, A. 1071
——— A. 1562
——— A. C. V. 263, 311
V. ——— *Rev.* A. M. 404
V. ——— A. T. 373
——— A. W. 1164
——— A. W. S. 460
V. ——— B. D 564
M ——— E. V. 1175
M. ——— G. J. 336
——— H. G. 1165*a*
——— *Rev.* H. W. 1460
——— J. 1152
V. ——— J., *North'd Pas.* 563
V. ——— J., *R. Highrs.* 879
V. ——— *Rev.* J. 1046
——— J. B. 1450
——— J. J. 1353
V. ——— L. 963
——— L. G. 1165*a*
——— P. C. F. 1241, 1417
V. ——— R. F. 1029
——— R. H. 1284, 1400
——— R. E 68, 576
——— R. S. 1449
V. ——— T. 1068
——— T. G. 157
——— W., *Durh L.I.* 1094
——— W., *North'd Pas.* 961
——— W. J. 1553
Gibson Craig, A. C 1033
——— H. T. 926
V. Gibson-Fleming, H. 1042
M. Gibson-Watt, J. M. 718
Gibsone, H. J. C. 1452
V. Giddings, F. W. 993
V. ——— G. G. 617
Giddy, W. R. G. 459
Gideon, J. H. 679
Gidley, C. de B. 243*a*
V. ——— G. G. 617
V. ——— J. 359
V. Gidlow-Jackson, C. W. 916
Gidney, F. 1009
——— H. A. J. 1400, 1423
——— W. F. 1554
Gifford, C. H. 1243, 1417
——— D. H. R. 1240, 1430
V. ——— E. C. 968
——— G. G. 1478
——— G. J. 537
——— J. 242*A*, 279, 1008
——— J. F. 1008
——— R. 242*A*, 278*a*
Gifford, H. L. 869, 1134
V. ——— J. W. 632
V. ——— P. 780
V. ——— R. E. 633
——— W. G. M., *Earl of* 142
V. ——— W. R. B. 963
V. Gifkins, *Rev.* M. G. 1137
M. Gilbert, A. A. A. 774*a*
——— A. R. 399
P. ——— B. W. 410
——— C. 174
——— C. R. L. 1208, 1426, 1477
——— D. P 261, 289
——— F. 1559
——— G. R. L. 1214, 1321
V. ——— H. D. 474
V. ——— *Rev.* H. W. 1014
——— J. P. 1249, 1304
V. ——— J. W. T. 353
——— L. 1463
V. ——— R. T. H. 602
V. ——— T. St. G. 1178
——— W. H. 1537
V. Gilbert-Bruce, R. H. 361
Gilbert-Cooper, W. N. R. 771
V. Gilbert-Harris, J. H. 987
V. Gilbertson, J. H. 655
Gilby, C. 1017
V. Gilchrist, A. F. 980
——— R. C. 1232, 1244
V. ——— T. E. 194*a*
——— W. F. 662
——— W. F. C. 1234, 1249
M. Gilden, G. A. 333
Giles, A. 1208, 1306
——— A. H. 748
——— H. D. 1233, 1285
——— F. H. S. 249, 285
——— F. L. N. 455
——— F. W. 1241
V. ——— G. D. 212
V. ——— H. N. 367
——— P. B. 956
V. ——— P. B. 968
——— S. E. H. 1146
V. ——— T. P. B. 958
——— V. 454
V. Gilfillan, J. M. 742
Gilkison, D. S. 732, 733
M. ——— J. D. 696
Gill, C. A. 1349, 1486
——— D. H 242, 275
——— S. W. B. 752
M. ——— F. E. 464
V. ——— F. G. 542
V. ——— F. M. 542
——— G. H 1146
——— H. 1542
——— H. J. 913
——— J. G. 1162
——— J. H. 1487
M. ——— J. M. 612
——— R. H. 63, 788
V. ——— W. S. 468
Gillam, E. A. 457, 468*a*
——— V. A. 1016
——— W. A. 996, 999
V. Gillan J. G. 248
Y. Gillanders, K. A. 202*b*
Y. Gillart, *Rev.* J. 211
Gillatt, J. M. 524
——— W. H. 1165*a*
Gillespie, A. K. 1506, 1520
——— E. 1449
——— E. C. F. 26, 1141*a*
——— F. M. 715, 729*a*
——— H. E. 1448
V. ——— J. 536
V. ——— J., *Qr.-Mr.* 996
——— J. G. 1094
V. ——— J. J. 564
——— R. H. 661
Gillespie, R. St. J. 428
V. ——— W. 739
V. ——— W., *2nd Rev. Yorkshire* 1097
V ——— W. E. 566
Gillespie-Addison, A. D. 75
Gillett, C. R. 89*c*, 237, 295
V. ——— E. H. 915
——— E. S. 1163*a*
M. ——— R. W. 330
V. ——— W. A. 776
V. Gillham, J. C. H. 902*a*
Gilliat, C. G. P. 570
Y. ——— F. L. 205
Y. ——— J. B. 195
V. ——— J. F. G. 658*a*
——— O. C. S. 1119
M. ——— R. H. C. 1106*c*
V. Gillibrand, N 685*b*
Gillies, F. G. 1233, 1253
——— H. 1248, 1253
V. ——— H. 730
V. ——— *Rev.* J. 1040
V. ——— J. B. 1055
V. ——— P. H. 345
M. Gilligan, G. G. 66*a*, 1096
——— J. V 170
Y. Gillilan, R. G. 201*a*
V. Gilling, H. T 869
Gillingham, *Rev.* F. H. 1461
Gillitt, W. 1487
Gillman, A. G. 243*f*, 276*a*
——— H. S. 1194
——— J. G. 1166
——— W. 31*a*, 236, 422
M. Gillon, A. 1026
V. ——— R. T. 738
Gillson, G. 53, 238, 423
——— R. M. T. 966
Gillum, W. W. 243*h*, 277
Gillum-Webb, H. A. 758
Gilman, M. A. P. 899
Gilmour, A. C. 1093
——— H. 138
——— H. J. G. 787
Y. ——— *Sir* J. 193
Y. ——— J. 193
——— W., *Esq.* 1513
Gilpin, A. F. 968
——— B. B. 242 277*a*
——— H. H. 1094
——— F. C. A. 124*a*, 1140
——— G. 805
Y. Gilroy, A. T. L. 209
Gilson, C. J. L. 141
Gimlette, G. H. D. 1474
V. Gimson, J. R. 703
Ginn, R. M. 1536
Ginsberg, A. 561
Gipps, *Sir* R. 1025
Girardot, M. H. 697
Giraud, C. H. 104
Girdlestone, M. A. 1237, 1239
Girdwood, A. C. 980
——— E. S. 86, 722
V Girling, E. M. 477
V. ——— J. H. 976
Giroud, *Sir* R. P. C. 81*a*, 450
Girvin, J. 31*a*, 1158
V. Gladstone, R. M. 673
M. ——— S. P. 674
Gladwin, L. M. F. 970*a*
——— R. H. F. 505*c*
Glamis, P., *Lord* 505*b*
Glancy, J. G. 115, 510
V. Glanfield, E. St. J. 623
V. ——— F. G. 600
V. ——— S. L. 600
M. Glanusk, J. H. R., *Lord* 717
Glanvill, E. M. 1164*b*
Glanville, F. 446
——— H. F. 1128
Glasfurd, A. L. R. 62, 1233 1357
——— D. J. 1092
Glasgow, A. R. 802
——— W. J. T. 886
V. Glasier, E. B. 960
V. Glass, *Rev.* F. J. W 400
——— H. H. L. 960, 964
V. Glas cock, T. B. 658*a*
Glasse, M. St. G. 1162*a*
M. Glasson. B. 814*b*
M. ——— C. J. H. 814*b*
V. Glasebrook, P. K. 186
V. Gleadell, C. B. 283
V. ——— J. J. 685
Gledhill, B. S. 1561
V. ——— J. J 685*a*
——— M. R. P. W. 661
V. ——— W. G. 600
Gledstanes, A. U. 1223*a*, 1279
Gleed, F. W. L. 1549
Gleeson, A. F. 1147*a*
V. Glegg, G. R. 1123
Gleichen, A. E. W. *Count* 2, 4, 7*aa*, 122*a*
Gleig, A. C. 109*a*
P. Glen, A., *Inf.* 1194
V. ——— A. *Eng.* 476
——— C. 1547
V. ——— J. 1039
V. ——— J. F. 886
V. ——— R. C. 1194
V. Glen-Coats, *Sir* T. G. 1096*a*
Glenday, A. G. 460
Glenn, H. W. 788
Glennie, E. 27, 117, 443
——— H. J. 667*a*
V ——— J. 1165
V. Glennon, J. 1165
V. Gloag, M. W. 883
Glossop, B. R. M. 16, 133
——— F. R. 660
M. ——— W. H. N. 632
Gloster, G. M. 611
M. ——— T. 1110*a*
——— T. H. 1455
V. Gloucester, *Bt. Rev.* H. C. S., *Lord Bishop of* 194
Glover, G. de C. 840
——— H. W. 1166
V. ——— J. MacN. 730
V. ——— R. B. 478
V. ——— R. B. G. 580
——— R. F. B. 839
V. ——— R. S. 730
V. ——— T. S. 532*a* 2)
V. ——— W. R 590
Glubb, F. M. 125*a*, 445

Digitized by Google

Glfnicke, R. C. A. 1480
F Glyn, G. C. 94, 210
——— R. G. C. 1119
——— R. T. 716
Glynn, M. 1045, 1046
——— R. M. O. 707
——— T. G. P 883
Glynton, G. M. 1236, 1422
V. Goacher, R. 926
Goad, C. E. G. B. 1249, 1414
V. ——— F. L. 941
——— H. 94, 122, 1202
Goard, Miss E. M. 1468
V. Goat, A. 676
Goater, B 1185a
——— S. G. 1525
Goble, E. 1541
Godby, C. 447
Goddard, A. W. 1543
V. ——— C. R. 978
V. ——— E. 995
V. ——— E. H. 672a
——— F. A. D'O. 1107
——— G. H. 1169
V. ——— H. E. 647
V. ——— H. L. 664
——— J. R. 1445
——— L. H. 461
——— T. 1533
Godden, F. 1534
V. Godding, J. 1196
Goddon, H. J. 1534
Godfray, A. D. B. 1443
——— H. 128, 1202
——— J. C. L. 1146
——— J. V. 756
——— J. W. 17, 70a, 80a, 118
Godfree, D. W. 174
V. Godfrey, C. V. 907
——— F. R. 1445
M. ——— R. F 709
——— S. H. 1206
——— W. 663
——— W. W. 1448, 1450
Godfrey-Faussett, E. G. 51a, 449
——— O. G. 895
——— P. G. 287, 278
Godkin, S. R. 1484
Godley, A. J. 8, 73, 122
——— F. C. 126, 903
V. Godman, A. P. 675
——— A. L. 672
V. ——— C. R. B. 808
——— E. S. 848
V. ——— H. 678
——— J. 166
——— J. E. F. 1532
——— L. 943a, 271e
——— S. H. 502
——— T. P. 152
M. Godsal, P. 890
——— W. H. 1024
V. Godson, C. 1128
——— C. A. 1438
Godwin, C. A. C. 1220, 1274
——— C. C. 672
M. ——— F. A. E. 66, 1078
V. ——— G. E. 761
V. ——— H. J 832
V. ——— P. L. 552a
V. Goeta, C. E. G. 187
Goff, A. H. 975a
——— A. H. S. 225, 978
V. ——— E 1166d
——— G. H. 765
——— J. T. 787
——— L. T. 942, 972
——— R. W. 1104
——— T. C. 287, 307
Goffin, S. F. H., Esq. 1507
Gogarty, H. E. 76, 687
Gorgin, G. T. 11a, 1150
Goil, D. P. 1404, 1426
Going, G. N. 53a
——— J. 715
V. Gold, A. G. 192a
V. ——— C., jun. 655
V. ——— C A 893
V. ——— G. G. 192a
V. Goldberg, R. C. 480 (2)
Goldfinch, G. H. 175a
Goldfrap, H. W. 1249, 1392
Goldie, A. St. L. 75a
——— G. H. 913
——— J. 101
——— K O. 1242, 1261
——— M. L. 942, 969
V. ——— Rev. W. McL. 1190
M. Goldie-Taubman, R. H. 67, 670c
——— G. A. 1146
Golding, G. J. L. 65a
M. Goldingham, A. 487
——— C. S. 1450
——— R. E. D. 458
Goldman-Monk, M. E. de S. 244, 279a
Goldney, C. Le B. 748
——— G. F. B. 454
——— H. W. 263, 802
——— P. C. 1146
Goldschmidt, R. S. D. 77, 1079
V. ——— S. G. 890
V. Goldsmith, F. 912
——— G. H. 1145a
V. ——— G. H. 468a
——— G. M. 1162
——— H. A. 845
——— H. D 780
——— J., Ind. Sub. Med. Dept. 1492
——— J. 1449
Goldthorp, F. H. 1223, 1274
Golligher, H. G., Esq. 1507
Golightly, G. 1542
V. Golledge, C. H. 192
V. Gollop, C. 658a
V. Gomez, F. J. 638
M. Gomperts, A. W. B. 653a
——— M. L. A. 1249, 1397
V. Gooch, E. D. A. 896
V. ——— F. S. 168
V. ——— F. L. 609
——— J. S. 949, 906
Good, J. 1484
V. Goodall, J. K. 906
V. Gooday, J. F. S. 82a, 460
Goodbody, C. M. 1453
V. Goodchild, E. J. 999
V. Goodden, J. B. H. 193
V. ——— J. R. P 192
Goode, B. R. 1537a
M. ——— H. R. 1090c
——— S. 699
V. ——— T. F. 572
Goodenough H. L. 1218, 1434
Goodeve, L. 659
Goodfellow, C. A. 441, 1296b
——— N. G. B. 1226, 1414
——— R. C. 1220, 1266
V. Goodford, J. W. 210a
Gooding, G. 801d
M. Goodlake, H. S. 750
M. ——— T. J. 1110
Goodliffe, G. V. 181
——— M. H. S. 141
V Goodman, G. D. 908
——— H. R. 1072, 1073
V. ——— P. N. 592
——— W. 1530
V. ——— W. H. 471
V. Goodridge, A. 320
Goodson, F. 243, 260
Goodwin, Rev. E. H. 2
V. ——— F. G. 1011
——— G. 1544
——— G. J. P. 454
——— H. 62, 90c
V. ——— J. R. 760
V. ——— N. P. 761
——— R. H. 89, 95a, 263, 297, 496
——— T. H. J. C 1160
——— W. R. P. 1164
V. Goodwyn, H. 130
——— J. H. 663
——— P. C. W. 764
——— W. M. 611, 615
V. Goodyear, H. S. 943
Goold, H. 1543
Goold-Adams, H. H. F. 830, 946, 994
——— Sir H. J. 29a
V. Goord, F. L. 966a
V. Gordon, Rev. & Hon. A. 629a
V. ——— A., R. Scots 534a
V. ——— A., High. L.I. 1042
——— A. E. 135
——— A. F. 41, 1062
——— A. G. McN. 1537
——— A. J. M. 743
——— A. R. G. 663
M. ——— A. T. 1054
——— A. W. 1111
——— B. G. R. 849
——— Sir B. L. 102a
M. ——— C. A. 990
M. ——— C. C. 224
M. ——— C. F. 66, 218
Gordon, C. H. 74
——— C. L., C. Gds. 1[illegible]
——— C. L. 144
V. ——— C. S. 1097, 1[illegible]
M. ——— C. T. 104
——— C. W. 32, 98
——— C. W. R. 674
——— D. R. W. 127
——— E. 1[illegible]
——— E. R. 962, 9[illegible]
——— E. I. D. 69
——— Hon. F. 74, 2[illegible]
——— G. 12[illegible]
V. ——— G. 1[illegible]
——— G. A. S. 1[illegible]
——— G. C. D. 1[illegible]
M. ——— G. G. 69
——— G. H. 52a, 92, 2[illegible]
V. ——— G. H. H 1[illegible]
——— G. S. 1[illegible]
M. ——— H. 1[illegible]
——— H. 32, 84, 6[illegible]
——— H. F. 28a, 12[illegible], 1[illegible]
——— H. W. 6[illegible]
——— I. H. 1[illegible]
V. ——— J. 1[illegible]
——— J. de la H. 4[illegible]
——— J. F. S. 60a, 96a, 3[illegible]
——— J. G. 1[illegible]
——— J. G. R. 1[illegible]
——— J. H. 1[illegible]
——— Sir J. J. 1[illegible]
——— J. K. 24[illegible], 1[illegible]
M. ——— J. L. 1[illegible]
——— J. L. R. 1[illegible]
V. ——— J. M. 9[illegible]
V. ——— J. S. 1[illegible]
V. ——— J. W. 1[illegible]
——— L. 1[illegible]
——— L. A. 12[illegible], 1[illegible], 1[illegible]
——— L. A. C. 2[illegible], 7[illegible]
——— L. C. 2[illegible], 1[illegible]
——— L. G. F. 9[illegible], 3[illegible]
——— P. C. H. 1[illegible]
——— P. J. 1[illegible]
——— R., R. Mar 1[illegible]
——— R. R. 1[illegible]
——— R. F. C. 1[illegible], 1[illegible]
V. ——— R. G. 1[illegible]
V. ——— R. G. S. 1[illegible]
M. ——— R. H. 1[illegible]
——— R. N. 7[illegible]
——— R. N. S 1[illegible]
——— R. S. 12[illegible], 1[illegible]
——— S. D. 1[illegible]
V ——— T. 1[illegible]
V. ——— T. 1[illegible]
——— W., R. A[illegible] 1[illegible]
M. ——— W. A. 9[illegible]

Digitized by Google

Gordon, W. E. 17a, 1051
——— W. F. L. 61, 398
——— W. J. R. 1567
——— W. N. 230, 305
F. Gordon-Dill, J. F. 204a
Gordon-Duff, L. 1052
Gordon-Gilmour, R. G 125, 136a
M. Gordon-Ives, C. M. G. 830
V. ——— G. M. 1127
Gordon-Lennox, *Lord* B. C. 497
——— *Lord* E. C. 504
Gore, A. C. E. St. G. 1250 1399
——— E. A. 157
——— F. L. 1249, 1401
V. ——— F. W. G. 200a
M. ——— I. St. J. 751
——— R. C. 1091
Gore-Browne, S. 243g, 277a
V. Gordon Canning, R. C. 194
Gore-Langton, F. W. 501b
——— G. W. 169
——— M. V. 508
——— N. E. 150
Goren, B. R. 855, 857
Gorges, E. H. 69a, 995
M. ——— R. H. 669, 670
Gorham, A. 1107
——— C. A. 109c
V. Gorie, J. D. 248
Goring, A. 171, 203
——— F. G. 804
——— W. 154
Gorle, H. V. 1142
Gorman, G. 265, 331
——— J. T. 1547
——— L. 106
——— T., *Esq.* 1511
Gormley, J. A. 1166
Gorringe, G. F. 5, 52a, 93, 120, 444
V. ——— W. H. 609
Gort, J. S. S. P. V., *Visct.* 497b
V. Gorton, *Rev.* Canon C. V. 558
——— R. St. G. 4, 75, 249, 432
Goschen, A. A. 343a, 371
V. ——— G. J. *Visct.* 549
Gosden, F., *Esq.* 1511
M. Gosford, A. E. S., *Earl of* 1089
Gosling, C. 30a, 968
M. ——— F. R. 973
V. ——— G. 547
V. ——— S. F. 192a
V. ——— W. S. 192a
V. Gosnell, R. C. 983
V. Gosney, H. J. 539
V. Goss, V. H. 1011
——— W. T. 1373
V. Gossage, G. W. 226
V. ——— W. W. 226
V. Gosschalk, H. J. 647
Gosselin, A. E. R. R. 497b
M. ——— L. D. 117
Gosset A. B 693
——— C. B. 1227, 1306
——— E. A. G. 75
M. ——— E. F. 586
——— F. J. 928
——— F. W. 242, 269
——— M. W. E. 848
——— R. A. 764
——— R. B. 65a, 112c
V. Gossip, W. M. 378
Gotelee, H. E. 1165a
Gott, A. 1125
——— G. A. 128, 1202, 1587
V. ——— J. 226
V. Gotto, *Rev.* E. E. 261
GoudarCarbone, S. A. 434, 435
Goudge, *Rev.* T. S. 1458
V. Goudie, H. 365a
V. ——— R., jun. 347
V. Gough, C. 649
V ——— C. F. B. 873
——— C. H. H. 1215
——— Sir C. J. S. 238, 1256
V. ——— *Rev.* E. J. 401
M. ——— E. J. F. 1122
V ——— *Rev.* F. J. 592
——— G. B. 1220, 1317
——— H. A. K. 1213
——— H. De la P. 73a, 125a, 167
——— H. S. 23, 100, 111, 1170a
——— *Sir* H. H. 1263
——— J. B. 241a
V. ——— J. B. T. 655
——— J. E. 11, 74, 1116
——— W. G. K. 1292, 1313
M. ——— W. H. J. 1170a, 1171
Gould, D. 1536
——— E. G. F. L. 544
——— F. H. 961
——— G., *Ind. Army* 1241, 1263
——— G., *Wt. Off.* 1558
M. ——— H. L. 222
——— J. 1229, 1480
——— P. 1080
——— S. C. 1249, 1379
V. Goulding, W. L. A. 196
Gouldsmith, A. 803
V. ——— *Rev.* H. 1028a
M. ——— J. D. 750
V. Goullet, C. A. 978
V. Goulston, A. 350
M. Goulton - Constable, L. R. 806
Gouraud, B. 168
Gourlay, C. A. 1435
V. ——— J. 475
Gourlie, J. 1225, 1288
Goût, P. J. 1244, 1284
Govan, C. M. 102b
——— D. M. 1222, 1426
Gover, A. C. 1249, 1407
——— C. A. 1536
——— C. B. 943a, 973
——— W. A. 1233, 1305
——— W. W. B. 696
V. Gow, J. 891
V. ——— P. G. 664
Gowan, F. E., *Esq.* 1513
V ——— J. G. 899
M. Gowans, J. 222
——— W. 943, 949
V. Goward, R. S. 664
V. ——— S. 963
Gower, H. W. 542
V. Gowland, F. S. 415
V. Gowlland, E. L. 379
——— G. C. 459
Grace, C. H. C. 1219, 1284
——— H. G. 1249, 1272
Gracey, T. 454, 1282d
V. Gracie, A. B. 566
V. ——— F. 1101
V. ——— W. McG. 567
Graddon, C. 1554b
Graeme, D. H. 139
——— F. J. 88a, 127, 245, 292
——— J. A. 457
——— L. C. 1063
Graeme, N. F. 1249, 1261
Grafton, A. C. L. *Duke of* 2
V. Graham, A., *Art.* 264
V. ——— A., *Durh. L. I.* 1027
——— A., *Wt. Off.* 1554
V. ——— A. G. 738
M. ——— A. G. M. 760
——— A. M. 1232a, 1495
——— B. C. 1232a, 1417
——— B. R. 62a, 64, 1230, 1290
——— C. 920
——— C. A. L. 227, 429, 1292
——— C. E. 796
——— C. F. O. 1447
——— C. L. 155
——— C. N. 1554a
——— C. P. 1241, 1278
——— D. 1538
——— *Lord* D. M. 17, 243f, 431
——— D. S. 1233, 1414
F. ——— D. W. 201b
V. ——— E. N. 295
——— E. R. C. 4c, 72, 120
——— E. S. 259, 314a
F. ——— *Sir* F. 204
——— F. 127, 619
——— F. R. W. 1073
——— G. H. L. 611
V. ——— G. L. 574
V. ——— G. W. 366
——— H. 945, 946
V. ——— H. M. 378
——— H. M. 715
——— H. M. C. W. 1445
——— H. W. G. 74a, 156
V. ——— H. W. I. 602
——— J. 1547
V. ——— J., *Art.* 401
V. ——— J., *Bord. R.* 809
V. ——— J., *Sco. Rif.* 737
V. ——— J., jun. 393
——— J. D. 1257, 1423
V. ——— J. F. 530
M. ——— J. G. 566
——— J. H. 1165a
M. Graham, J. H. P. 116f, 1166a
——— J. M. 758
V. ——— J. R. B. 1042
——— J. S. 1243, 1407
F. ——— J. St. J. 196
——— L. 225, 270
V. ——— L. J. 395
——— M. D. 43, 779
M. ——— M. D. 1094
——— M. W. 936
V. ——— R. B. 270
——— R. B. 87, 1069
——— R. C. D. 226, 225
——— R. W. 1506, 1519
——— S. B. 1213, 1366
V. ——— T. B. 1027
V. ——— T. J. 571a
V. ——— V. 1022
——— V. W. H. 619
——— W. 226, 294
——— W. A. S. J. 1189
M. ——— W. L. C. 1084
V. Graham Grant, C. 1129
M. GrahamStirling, C. H. 878
F. Grahame, A. M. 264
V. ——— D. B. 226
M. ——— G. C. 1095
——— J. C. 54, 1031
V. ——— *Rev* J. F. 223
V. ——— M. C. R. 267
V. Grainger, H. E. 761
——— J. 1105
——— T. 1474
Granard, R. A. W. P. H., *Earl of* 505
V. Granby, H. J. B., *Marq. of* 653
V. Grandage, W. B. 231
Granet, E. J. 5, 72, 121, 175, 231
V. ——— W. G. 491
V. Grange, E. L. 223
V. ——— G. R. 475
V. Granger, J. P. 737
——— T. A. 1427, 1480
M. ——— T. C. 914
Gransden, C. L. 1502
Gransmore, F. W. 865
Grant, A., *R. Eng.* 446
V. ——— A. 539
——— A., *19 Lrs.* 152
——— A. *Ind. Army* 1213, 1423
V. ——— A. R. 332
V. ——— A. C. 68, 1031
V. ——— A. C. 1038
——— A. G. W. 776
V. ——— *Sir* A. H. 468

Digitized by Google

Grant, A. K. 908
M. ——— A. P. F. 1054
——— A. S. 676
M. ——— C. De M. 58, 897
——— C. J. C. 41, 501
——— C. J.P.McA. 1227, 1242
——— C. J. W. 1207, 1279
V. ——— Rev. C. M. 371
——— D. 23
——— D. 1147b
——— D. H. F. 603
——— D. St. J. D. 1475
F. ——— E. 909a
——— E. G. 668
——— E. L. T. 1127
M. ——— E. M. 735
——— E. M. 735
——— E. P. 1236,1275
——— E. W., Esq. 1513
——— F. C. 1206, 1288
V. ——— F. L. 1130
——— G. H. 510
——— G. P. 41, 1232, 1295
F. ——— G. R. S. 202a
V. ——— G. S. 1061
——— H. A. 660
——— H. DeB. 942a, 955a
——— H. F 89, 90, 109
——— H. F. L. 956, 498
——— H. G. 1449
——— I. H. 1216,1296
V. ——— J., Lanark 735
V. ——— J., Ranf. Art. 348
V. ——— J., Gord. Highrs. 1062
M. ——— J. B. 1121
M. ——— J. B. T. 1121
M. ——— J. C. H. 898
——— J. D. 1232a, 1490
M. ——— J. P. 1046
F ——— J. P., jun. 902b
——— J. W. 1480
V. ——— L. C. 370
——— M. F 1166
——— M. H. 611
V. ——— P. 383
——— P. G. 480
V. ——— R. C. 1193
——— R. F. S. 1116
V. ——— R. W. L. 367
——— S., R. Eng 117, 443
——— S., Wt. Of. 1547
F. ——— S. C. 915
——— S. C. M. 123a, 444
——— W. 160
——— W. D 182
V. ——— W. F. N. 901a
——— W. G. 1191
——— W. O. 1229, 1413
Grant-Dalton, D. 636
——— E. F 636
——— S. 672
Grant-Duff, A. 4, 79, 875
V. Grant-Govan, C. M. 370
V. ——— G. E. 370
M. Grant-Peterkin, M.J. 1066
Grant-Smith, H. G. H. 1240, 1293, 1434
Grant-Suttie G. D. 49a, 876
——— H. F. 943b, 975a
M. Grant-Thorold, H. 922
Grantham, C. A. 1061
——— C. F. 193a, 1203, 1283
V. ——— Rev. H. 701
V. ——— H. G. 556
——— S. H., Esq. 1513
V. ——— W. W. 1194
V. Granville, A. 1166
——— B. 194a
M. ——— C. 614
M. ——— R. K. 65a, 946
Grapes, J. 1139
Grattan, A. P. 1446
M. ——— C. E. G. H. 579a
——— H. W. 1161
——— J. 1229, 1351
M. Grattan-Bellenden, L. 339
Graves, A. 1554
M. ——— C. A. H. 963
——— D. H. Mc.D. 1271, 1479
M. ——— P. H. 963
M. ——— W. F. 653a
V Graves-Knyfton, R. B. 634
V. Gray, A., R. Scots 529a
V. ——— A., S. Lan. R. 861
——— A. 1499
V. ——— Rev. A. 532
——— A. C. H. 67,1164b
M. ——— A. L. 439
V. ——— A. M. 736
——— C. L. R. 268,264, 3c6
——— C. O. V. 1044
V. ——— D. 909a
——— D. B. 1248, 1346
——— D. F. B. 726
V. ——— E., Inf. 901a
V. ——— E., Esq. 470
——— E. St. C. 1235, 1284
V. ——— F. N. 971
——— F. W. B. 1230, 1354
M. ——— G. H. 439
V. ——— H. K. 948
——— J. 1245, 1333
V. ——— J. Durh. L. I. 1028
V. ——— J., R. Scots 527, 529
V. Gray, J. B. 1122
——— J. F. 458
——— M. K. 1449
V. ——— N. 788
——— N. McN. 941, 955a
——— P. A. 88c, 225, 271b
V. ——— R. 964, 965
——— R. A. 1060
——— R. J. 749, 751
——— R. T. 1060
——— R. W. 1104
V. ——— T. B. 1040
V. ——— W. 966
V. ——— W. A. 1069
V. ——— W. B. 929a
——— W. C. 1361, 1498
——— W. D. 1533
——— W. du G. 26, 114, 1196
——— W. H. 1478
V. ——— W. H. 599
——— W. H. H. 1354b
——— W. K. 943b, 976
——— W. L. 1158
Gray-Buchanan, W. B. 782
M. Gray-Cheape, H. A. 1095
Grayfoot, R. B. 1477
Grayston, H. 1548
Grasebrook, G. C. 743
Greany, H. 1398, 1478
——— J. P. 113, 1473
Greasley, J. H. 1389
Greathed, R. N. 80, 288, 982
F. Greatorex, Rev. T. 901a
Greatwood, F. W. 608
——— W. 1233, 1409
V. Greaves, A. R. 949
——— G. R. 773
——— H. M. 53, 56, 943d, 430
M. ——— J. A. L. 65a, 979a
V ——— J. R. 713
V. ——— J. H. 949
——— O. E. W. 154
Grech, J. 1161
M. Grech-Biancardi, N. 1177
Green, A. D. 39, 95a, 786
——— A. F. U. 255, 264, 295
V. ——— A. J. 1168
V. ——— A. L. B. 958
V. ——— A. S. 606
——— A. T. 1561
M. ——— B. B. 606
V. ——— B. C. 1128
——— B. S. 1271
V. ——— Rev. C. E. 618a
V. ——— C. F. 844
——— C. H. 840
——— C. R. M. 1477
V. ——— C. T. 700
——— D. R. 1279
F ——— E. A. L. 918
Green, E. W. B. 88
V. ——— F. J. 780a
V. ——— G. A. C. 1046
——— G. E. T. 1230
——— G. F., Dunn & Co. 623, 624
——— G. F., Ft. Of. 1235
V. ——— G. H., R. Scots 938
V. ——— G. H., Worc. R. 701
——— G. J. 1056
V. ——— H. B. 1050
——— H. E. 1050
——— H. C. R. 1050
V. ——— H. G. R. 940
——— H. J., Esq. 1397
M. ——— H. P. 606a
——— H. W. 944
V. ——— J., Esq. 606
V. ——— J., Art. 1235
——— J. 1236, 1275
M. ——— J. B. 764, 775
——— J. F. 1246
——— J. S. 1230
V. ——— L. U. 772, 779
——— M. C. A. 606, 1050
——— R. H. 1050
V. ——— R. L. 451
——— S. F. St. B. 1230
——— S. H. 1050
F. ——— S. J. 1050
——— T. H. H. 8, 1050
——— W. 1 [illegible]
V. ——— W. 1 [illegible]
——— W. G. E. 1230, 1288
V. ——— Rev. W. B. 66
——— Sir W. H. R. 1230
——— W. W. 1230
Green-Armytage, F. D. 1247, 1466
Green-Wilkinson, L. F. 74, 1116
Greenall, J. R. 1397
Greenaway, H. 1230, 1288
Greene, A. C. R. 284, 1230
——— C. E. 1050
V. ——— E. A. 1050
——— J. 1050
V. ——— K. W. 1050
V. ——— R. R. 1050
V. ——— Rev. R. S. 1050
V. ——— W. P. C. 1050
V. ——— W. R. 1050
M Greenfield, C. B. 1050
——— H., S. Staf. R. 1050
——— H., AFC 1230
——— R. M. 170a, 70a, 113
——— T. W. R. 1050
Greenhill, A. G. 68a, 1230
——— F. W. 1050
——— H. M. 1050
Greenhill-Gardyne, A. L. 1230
V. Greenhough, V. J. 606a
Greenhouse, F. S. 1230
V. Greenlaw, Rev. J. 606
V. Greenly, J. H. M. 1050
——— W. H. 70a, 72a, 1230
Greenshields, D. J. 944, 979

Digitized by Google

Greenslade, E. W. 618d
Greenstreet, C. R. L. 451
—— F. G. 1240, 1392
Greenway, A. S. 1166b
—— C. D. E. 544
—— C. E. 1120
—— T. C. 716
Greenwell, A. S. 654
—— E. E. 194a
—— C. O. 1095
—— W. B. 1094
Greenwood, A. R. 1164
—— A. Y. 366
—— C. F. H. 1130
—— J. 858
—— J. 1468
—— R. C. 56, 1032
—— T., *Army Sch.* 1625
—— T., *Qr.-Mr.* 64, 123
—— T. H. 197a
Greer, F. A. 1060
—— G. W. 1063
—— H. C. 154
—— H. F. V. 331
—— H. O'B. 470
—— J. 673
—— J. J. McC. 1089
—— L. R. W. 759
—— Mac G. 86, 567, 1496
—— R. R. 450
—— T. M. 66, 999
Greethurst, P. H. 1537
Greg, H. S. 705
—— R. A. 856
Gregg, C. N. 1493
—— W. T. H. 1081
Gregge Hopwood, H. E. G. 501b
—— R. G. 199
Gregor, A. L. 371
—— G. T. 372
—— J.W. 1060
Gregoris, C. F. 668
—— H. G. 668
Gregorson, A. M. 534
Gregory, A., *Engr. Serv.* 1463
—— A. J .R. 89c, 260, 265
—— C. L. 42, 1252, 1270
—— E. D. W. 935
—— F. C. 700
—— G. M. A. 243c, 252
—— H. L. 964
—— K. H. 243c, 277
—— M. 244, 278
—— W. 1549
Gregson, C. D. 1262, 1271
—— G. K. 243c, 430
—— H. G. F. S. 87, 243, 1496
—— L. M. 497b, 507
Greig, A. D. 202, 211
—— A. W. 1484
V. —— C. C. 1057
—— C. P. 1508, 1521
V. —— D. M. 371
—— R. D. W. 1483
—— F. J. 1166
M. —— G. A. 600
—— H. L. 255, 261, 268, 427
V. —— J. 547
—— J. G. 1227, 1407
V. —— J. R. 479
V. —— J. W. 1123
V. —— M. J. 191
V. —— P. 1087
—— P. S. 456
—— R. H. 454
—— R. M. 1248, 1240, 1401
—— S. F. D. 732
—— W. B. 1234, 1373
V. —— W. R. 887
Grellier, B. H. 1570
V. Grenfell, A. G. 700
V. —— A. M. 187
V. —— C. A. 187
—— F. O. 160
—— *Rt. Hon.* F.W., *Lord* 11, 52, 53, 99, 108, 142, 968
—— H. M. 126a, 147
V. —— J. P. 187
V. —— R. N. 187
V. Grenville-Grey, G. 312
Grepe, A. W. 251, 300
M. —— W. N. 223
V. Gresham, H. S. 1009a
V. Gresley, *Rev.* G. N. 907
—— *Rev.* N. W. 753
Gresson, T. T. 1015
M. —— W. A. 1113
Gretton, G. F. 1235, 1256
V. —— H. F. 189a
V. —— J. 1013
—— J. C. 1235, 1412
M. —— R. H. 630
V. Greville, *Hon.* A. H. F. 2, 214
—— B. S. A. F 1942, 1313
—— *Hon.* C. B. F. 2
—— G. G. F. F. 1104
—— H. A. F. C. F. S 900a
M. Grewing, R. J. 89a, 938
Grey, A. H. G., *Earl* 33
—— A. J. H. 1234, 1323, 1527
M. —— C. P. 334
—— C. W. 1141a
—— E 1207
—— F. 1550
Grey, G. 1092
M. —— G. H. I. 333
M. —— G. L. 674
V. —— *Sir* H. F. 216
—— W. A. S. 1249, 1330
V. —— W. R. 356
—— W. G. 66a, 1216
Grey-Wilson, *Sir* W. 36
Gribble, G. 692
Gribbon, H. H. 886
—— M. C. 1246, 1261
—— W. H 559
Grice, T. G. 971
V. —— T. H. 479
Grice-Hutchinson, C. B. 243c, 270
Grier, H. 126a, 1151
—— H. D. 243, 267
Grierson, A. G. W. 1449
V. —— R. 730
V. —— J. C. 1062
—— J. M. 7a, 70, 112, 229
V. —— J. M. 736
—— *Miss* M. E. M. 1465
V. —— R. A. 730
Grieve, C. C. 1064
—— F. C. L. 243d, 271d
V. —— W. P 396
Griffin, A. J. 1542
—— C. J. 479
—— C. P. G. 1214, 1262, 1289
—— E. C., *late Ben. Art.* 226
—— E. C., *R. Art.* 261, 306
V. —— E. H. 626
V. —— J. 61
M. —— N. H. 718
—— R. C. 303, 306
V. —— R. W. 955, 95
—— T. 1537
—— W. W. 247, 31
M. Griffith, C. E. 314b
V. —— *Rev.* C. E. T. 732
—— C. R. J. 651
—— D. M. 450
—— E. H. 75
V. —— E. M. 731
V. —— E. W. 189
V. —— F. 230
—— G. H. 450
—— G. M. 256, 299
—— G., R. 53, 54, 98, 133
—— H. H. 1459
M. —— H. W. G. M. 914
V. —— J. 1012
—— J. G. 27, 1220, 1262
—— J. J. 1166a
—— L. 1247, 1396
V. —— R. 714
—— R. E. H. 1240, 1276
—— R. H., *R. Art.* 241, 262
—— R. H., *Qr.-Mr.* 265
V. Griffith, R. W. 712
V. —— S. 844
V. —— W. E. 615
—— W. E. C. 1246, 1300
V. —— W. S. 262
—— W. W. G. 1219, 1253
M. Griffith-Boscawen, A. S. T. 267
Griffiths, A. H. 761
V. —— A. T. 721
—— C. 1210, 1267
V. —— C. T 844
—— D. 1531
—— F. H. 1447
—— F. J. 1545
V —— G. L. 674
V. —— H. C. 266
V. —— H. D. 730a
V. —— H. E 976
—— J., *Wt. Of.* 1551
V. —— J., *Camb. Univ.* 696a
V. —— J., *Shrops. L.I.* 266
V. —— J., *S. Wales Bord.* 712a
V. —— *Rev.* J. 712
V. —— J. L. 664
V. —— O. E. 624
V. —— S. 845
M. —— T. H. R. 1011
—— T. R. 266, 294
Grigg, H. H. 1246, 1421
—— R. M. 780, 863
—— S. T. 626
Grimbly, F. J. 123
V. Grime, C. G. 408
—— Grimké-Drayton, A. D. 263a, 266
—— H. D. 662
M. Grimley, F. C. 465
—— H. C. 748
Grimmer, S. W. N. 1564
V. Grimsdale, G. U. 976a
Grimshaw, C. T. W. 1112
M. —— E. U. 467
—— E. W. 99, 1220, 1275
M. —— H. C. W. 65, 1114a
—— R. W. W. 1263, 1264
M. —— W. A. H. 63a, 1000b
Grimston, R. E. 1206, 1267
—— S. B. 26, 1212, 1269
V. Grimwood C. H. 900
Grindle, B. R. T., Esq. 3a, 6
—— C. P. 926
V. Grindley, D. R. 588
V. Grinling, F. N. 565
Grinlinton, J. L. 267, 429, 1294
V. Grinnell-Milne, D. G. M. 901a
Grinter, H. 1553
V. Gripper, B. J. 655
Grischotti, W. 952
V. Grisewood, *Rev.* A. G. 893
Gris, J. R. 450
Grissell, B. S. 596, 597
M. Grist, H. G. 979a

Digitized by Google

Grogan, C. M. 148
——— E. G. 118, 136a, 1187, 1192
——— *Sir* E. I. B. 65a, 80, 1117
——— G. M. 6b7, 67b*d*
——— G. W. St. G. 944
Groom, G. B. 1138
M. ——— J. R. 1017
Gross, D. C. H. 1143
——— E. 1249, 1313
——— J. 264 264, 295
Gross, R. F. 716
V. Grosvenor, *Lord* A. H. 188
——— *Hon.* G. 1119
——— *Lord* H. W. 142
V. ——— J. E. 761
——— *Hon.* R. E. 942*g*, 973
V. ——— W. W. 374
Groube, G. P. T. 1369, 1482
Grounds, N. B. C. B. 584
Grove, *Sir* C. 644
——— *E.* A. W. S. 18*a*, 70*a*, 96*a*, 116
——— H. W. 226, 274
——— H 143
——— P. L. 27, 695
——— R. P. 696
——— T. T. 456
V. Grove-Blackwell G. 375
Grover, C. W. 592
——— J. 37, 1447
——— M. H. S. 26, 121*a* 1208
V. Groves, H. J. 852
——— *Rev.* J. 415
V. ——— J. 794
V. ——— J. R. G. 703
——— P. R. C. 963
Groves-Raines, R. G. D. 544
Growse, H. R. 717
Grosier, P. S. 1357
Gruar, J. 1553
Grubb, A. 1548
——— A. H. W. 5*a*, 462
——— H. W. 796
——— R. R. de C 154
Gruchy, F Le M. 660
M. ——— G Le M. 1170*a*
Grundy, R. 1566
V. Grunhut, V. P. J. 365
V. Grünwald, S. M. 978*a*, 979
Grute, J. 1501
Grylls, G. 962, 296
——— W. M. 1249, 1316
Gubbin, G. F. 1156
Gubbins, R. D. 274, 280
Gubbins, R. R. 961, 955
——— S. 60, 96, 578
——— W. L. 25*a*, 119, 1148
Guerin, C. J. 1147*a*
Guess, C. 1594
Guest, *Hon.* C. H. C. 159
V. ——— H. W. 701
V. ——— *Hon.* I. C. 199
Guggisberg, F. G. 87*a*, 96*a*, 450
M. Guilbert, G. C. 1178
——— R. H. 1567
V. Guild, D. A. 531
V. ——— J. 1068
V. Guilford, F. G. *Earl of* 196*a*
Guilfoyle, C. 1550
Guinness, C. D. 223, 261
M. ——— C. H. 467
——— H. W. N. 11*a*, 71, 119*a*
V. ——— *Hon.* W. R. 211
——— W. R. 997
M Guise, C. D. 749
——— V. R. 263*a*, 309*a*
M. ——— *Sir* W. F. G. 749
V. Gullan, A. G. 589
Gully, C. F. M. 1555
Gummer, H. S. 153*a*
V. Gundry, *Rev.* R. H. 854
Gunn, A. D. 1249, 1309
V. ——— C. B. 589
——— D. D. 734, 739
M. ——— D. G. 636
V. ——— D. W. 350
——— G. 1063
——— H. R. L. G. 89*c*, 260, 293
V. ——— J. 360
V. ——— J., 1 *Suth.* 1049
——— W. 1094
——— W. D. 1169
Gunner, E. 88, 123 135, 231
V. ——— J. H. 1945
——— T. R. 562
Gunning, G. H. 1223, 1272
——— H. R. 612, 835
V. ——— M. S. W. 1157
——— O. G. 1220, 1332
V. Gunnis, A. A. 541
V. ——— *Rev.* R. S. 1097
V. Gunston, C. B. 209*a*
Gunter, A. C 286, 430, 1288
——— C. P. 492
——— F. R. 1161
V. ——— G. G. 219
M. ——— *Sir* R. B. N. 672
Gunthorpe, M. R. A. 55, 671
V. Guppy, J. 988
Gurdit Singh 27
Gurdon, B. R. M. 1216
——— P. R. T. 1210
Gurley, J. H. 1165*a*
Gurney, C. R. 1847
V. ——— C. F. 602
V. ——— G. H. 204*a*
V. ——— H. 209
——— H. R. 143
V. ——— Q. E. 204*a*
——— T. C. 143
M. Gurowski de Wesele, *Count* D. B. M. 238
Gurr, G. W 1523
M. Gutch, H. F. 238
V. ——— W. 219
Gütterbock, P. G. J. 626*a*
V. Guthe, T. P. 266
Guthrie, *Miss* A. 1465
——— G. A. 267, 294
V ——— G. C. 208
M. ——— I. D. 596
——— J. C. 89*c*, 289, 300
——— J. N. 160
——— P. H. 1144
V. ——— T. M. 851
V. ——— W. A. 336
Guthrie-Smith, W. M. 29, 1234, 1433
V. Gutteridge, R. F. 833
V Guy, *Rev.* D. S. 1030*b*
——— P. C. 797
——— R. F. 963, 969
Guyon, G. F. 1186, 1189
——— G. S. 576
Gwalior, *H.H. Sir* M. R.S., *Bahadur, Maharaja of* 2, 1262
Gwatkin, A. 1249, 1266
——— F. 1247, 1269
——— R. T. 150
——— W. G. 97, 74 132
V Gwilliam, *Rev.* C. L. 564
Gwyer, A. G. 189
——— O. P. 864
——— V. E 1233, 1307
Gwyn, A. H. 1245, 1310
——— R. P. J. 576, 599
Gwynn, B. J. 261, 276
V. ——— C. H. 997
——— C. W. 75*a*, 450
M. ——— G. C. 749
——— R. G. 261, 300
——— R. S. 716
——— W. P. 1161
M. Gwynne, D. O. S. 718
V. ——— R. N. 213*a*
Gwythar, A. 149
M ——— E J. 94
——— G. H. 92
M. Gyll-Murray R. M. R. R. 67
Gyngell, G. 98

H.

Haag, R. C. 92, 97, 100
Habershon, C. R. 717
V. Habgood, A. H. 68
V. ——— G. 98
V. ——— H. 68
Hack, C. R. 1000
M. Hacker, E. S. 28
M. Hackett, J. L. 89*a*, 92
Hackett-Thomson, F. 4, 65*a*, 1254
M. Hackett, C. R. 30
——— H. M. M. 1265
1456
——— Rev. J. 1456
M. ——— M. C. 1170
——— P. 98
M. ——— R. C. P. D. 1146
——— R. L. D. 1300
——— T. D. H. 262*a*, 571
V. Hacking, J. H. 703
V. Hadcock, A. G. 68
Haddan, C. F. 2, 5*a*, 92, 98, 1150
Haddick, R. J. 1299
V. Haddington, G., *Earl of* 1, 98
V. Haddon, A. 75
——— J. R. 899
——— J. T. 1267
Haddon-Smith, H. S. 1140
——— W. B. 897
V. Haddow, G. 439
V Haden, W. H. 948
Hadfield, C. A. 68, 177, 1153
M. Hadley, F. C. T. 734
——— W. W. 1859
Hadow, A. de S. 677
——— A. L. 36, 939
——— F. H. 1146
——— H. R. 1288, 1313
——— R. W. 4, 677
V. Haes, C. P. H. 870
Hafiz Muhammad Hawaz Khan 96

Digitized by Google

Hagan, J. 944d, 993d
Haggard, H. 643
——— M. 984
Hagger, R. B. 1288, 1373
——— R. L. 1288, 1485
——— W. A. 1147, 1412
Haggett, S. G. 1241
Haggie, H. N. 998
Hague, H. 783
——— J., *Esq.* 89
Haig, A. B., *ret. pay* 2
——— A. B., *Unatt.* 1249, 1321
——— A. R. 75, 723
——— A. G. 258, 813
——— C. H. 660, 661
——— D. 4*b*, 70, 113
——— D. de H. 456
——— D. P. 1066
——— M. H. 449
——— H. de H. 73
——— J. 193
——— J. L. 877
——— N. W. 197
——— O. 901*b*
——— P. B. 1479
——— R. 197
——— T. W. 1212
——— W. 883
——— W. de H. 458
Haig-Brown, A. R. 809
Haigh, T. 1168*b*
——— W. S. 1848
Hailes, D. A. 1445
——— W. L. 260
Hailey-Battram, H. G. 843
Hain, H. A. D. 1497
Haines, A. M. 1015
——— F. 1552
——— *Sir* F. P. 107, 688
——— G. S. 51, 93, 133
——— H. A. 1155
——— H. R. 1450
——— J. B. 1250
——— L. R. 775
——— M. C. 880
——— *Rev.* W. C 1458
Haining, R. H. 243*f*, 238
Haire-Forster, W. 1060
Hakam Singh 314*a*
Hake, H. E. 574
Hakim, H. M. 1475
Haking, R. C. B. 18*a*, 73, 122
Halahan, A. C. 896, 899*a*
——— J. C. 1112, 1114*a*
Haldane, C. L. 1220, 1433
——— J. A. L. 4, 73*a*, 128*a*
——— L. A. 920
——— M. M. 41, 594
——— *Rt. Hon.* R. B. 3, 3*a*
——— R. H. B. 1096*a*
Haldinstein, H. W. 299
Hale, C. H. 1157, 1166
——— C. V. 1808, 1830
——— D. B. 943*e*, 973
——— E. N. 883
——— F. G. 1550
——— G. R. 1155
——— H. 371
——— J. H. 11, 1495
Rev. J. R. 940
——— M. H. 961
——— T. W. 1495
——— T. W 925
Hales, R. B. 1023
——— R. G. 492
——— G. 1545
——— H. M. A. 651, 914
——— *Rev.* J. T. 1458
Haley, W. C. 944*e*, 971*c*
Halford, A. R. 1554
——— E. S. 293, 306
——— M. F. 18, 77, 1015
Halfpenny, J. 61, 744
Halhed, N. G. B. 944
Halkett, C. F. 774
Hall, A. 1566
——— A. C. 622
——— A. G. 651
——— A. H. 666
——— A. H., *Esq.* 48
——— A. J. 1011
——— A. K. D. 1181
——— B. A. M. 256, 372
——— B. H. 1942, 1368
——— C. 33, 1495
——— C. L. 1447
——— C. O. 220
——— C. P. 185
——— C. R. 1107
——— C. W. H. 143
——— D. 142
——— D. K. E. 68
——— E. 908, 908*a*
——— E. A. W. 1477
——— E. C. 244, 251
——— E. F. 296, 923*c*
——— E. G. 1942, 1404
——— E. R. A. 584
——— E. S. 1216, 1845
——— F. 253, 264, 292
——— F. H. 36*a*, 88, 93*a*, 117, 230
——— F. H. H 1447
——— F. W. 1166
——— F. W. G. 1156
——— G. C. 1009
——— G. C. M. 68, 492
——— G. C. W. G. 36*a*, 80, 343
——— G. D. 167
——— G. L. 157
——— H. 413
——— H. A. L. 457
Hall, H. C., *R. Art.* 253, 264, 295
——— H. C., *North'd Fus.* 560, 564
——— H. C., *Ind. Army* 1942, 1498
——— H. C. 66, 905*b*
——— H. F. 364
——— H. G. L. 1147
——— H. S. G. 1205
——— H. S. H. H. 936
——— J. 390
——— J. 654
——— J. B. 392
——— J. B. 541*a*
——— J. H. 31, 969
——— J. H. 390
——— J. K. M. 539
——— J. L. 1152
——— *Rev.* J. W. 792
——— L. M. M. 28*a*, 127, 1200
——— M. F. 337
——— M. H., *S. Lan. R.* 858
——— M. H. *Lisc. R.* 606
——— P. S. B. 545
——— R. 699
——— R. 413
——— *Rev.* R. 1460
——— R. E. C. 1239
——— R. H. 14*a*, 1156
——— R. J. D. 1157
——— R. M. 1227, 1264
——— S. G. 368
——— S. H. 794
——— S. O. 1162
——— T. B. 600
——— T. P. 1565
——— T. S. T. 337
——— *Rev.* W. 391
——— W. D. 805
——— W. H., *Esq.* 1511
——— W. W. 647
——— W. W. D. 57*a*, 379
Hall-Dalwood, J. 1090*b*
Hallam, S. G. 480
Hallaran, W. 1158
Hallenstein, E. M. 472*a*
Hallett, A. M. 244, 278*a*
——— C. J. S. 775
——— E. U. 1556
——— P. 777
Halley, G. 371
Halliek, W. 1498
Halliday, *Rev.* C. 970
——— F. S. 963*a*
——— G. T. 1267
——— H. M. 1215
——— J. A. 169
——— J. F. 970
——— *Rev.* J. G. 1085
——— L. S. T. 75*a*, 1446, 1470
——— R. T. 1166*d*
——— W. J. F. 243*f*, 278
Halliley, H. 1485
Hallowes, B. H. C. 331
——— F. W. 1216
——— J. H. 1223, 1266
——— R. C. 1165
——— T. R. F. 180*a*
Hallows, N. F. 1091
——— R. W. 926
Hally, *Rev.* J. 1460
——— W. 883
Halse, A. H. 410
——— S. C. 48*a*, 86*a*, 252, 424
Halsey, E. 943*a*
——— R. 196
——— W. J. 654
Halstead, D. 769
Halswelle, W. 1038
Halton, E. C. 913
——— F. W. 799
Hamber, L. C. S. 763
Hambling, W. 1368
Hambro, H. M. 943*a*, 944*b*, 971*c*
——— P. C. 43, 166
Hamer, F. 1002
——— F. A. 1442
——— J. 1006
——— J. L. P. 957
——— M. A. 1222*i*, 1415
Hamersley, H. St. G., *R. Art.* 19, 89*c*, 256
——— H. St. G., *A.S.C.* 1146
Hamerton, A. B. 1163
Hamilton, A. 1205, 1229
——— A. 701
——— A. B. 31, 75, 723
——— A. F., *Ind. Army* 1249, 1256
——— A. F., *I.M.S.* 1279, 1497
——— A. G. 701
——— A. H. B. 139
——— *Lord* A. J. 506
——— A. P. 5371, 356
——— A. S. 1219, 1348
——— *Sir* B. M. 69, 110
——— C. 1212, 1300
——— C. A. B. 1223, 1422
——— C. de C. 25*a*, 120, 231
——— C. F. P. 505*a*
——— *Lord* C. J. 746
——— C. L. 1210, 1254
——— C. L. C. 240, 244*a*, 275*a*
——— C. M. B. 1106
——— C. S. 1104
——— D. 1039, 1147*d*
——— D. 196*a*

Digitized by Google

V. Hamilton, D. J. 1097
——— H. G. 61, 1088
——— H. O. F. 29, 114
——— F. A. 896
——— F. A. C. 731
V. ——— *Rev.* F. C. L. 706
V. ——— F. M. 413
V. ——— G. 197*a*
——— G. C. 497
——— G. F. D. 1207
V. ——— G. M. 351
——— G. T. 243*d* 261*a*
——— G. W. 1863
——— H. 26, 129, 1473
——— H. A. 243*a*, 279*a*
——— H. L. W. 1, 18*a*, 71, 91, 119
——— H. S. 679
——— H. W. 1182
——— *Sir* I. S. M. 18, 33, 107, 334, 997*a*, 1064
V. ——— J. 940*a*
——— J. 1547
——— J. A., *A.S. Corps* 1145
——— J. A., *I.M.S.* 1264 1480
V. ——— J. A. R., *Marq. of* 195*a*
V. ——— J. B. 737
M. ——— J. D. 1064
V. ——— J. D. L. 531
——— J. M. O H. 446
——— J. G. H. 575, 679
——— J. K. M. 535
——— J. M. 1053
——— *Rev.* J. M. 47*a*
M. ——— J. S. 746
V. ——— J. W. 403
——— K. R. 79, 667
——— L. A. H. 75*a*, 943
——— *Hon.* L. d'H. 500
——— M. J. 55, 680
M. ——— M. W. C. 1106
——— N. C. 1146
——— P. 737
——— P. D. 89, 250, 297
——— R. 459
——— R. C. 596
——— R. E. A. 1235
——— *Hon.* R. G. A. (*Master of Belhaven*) 154
——— R. S. 9, 1495
——— S. W. S. 457
——— T., *Sch. Mr.* 1536
——— T. W. O'H. 7, 1155
V. ——— — *Rev.* W. 1050
——— W. A. 1087
M. ——— W. D., jun. 1106
——— W. G., *Col.* 23, 73*a*, 128*a*
——— W. G., *Ind. Med. Serv.* 1264, 1484
V. Hamilton, W. H. 962
——— W. H. 1467
V. ——— W. M. 656*a*
V. & M. Hamilton and Brandon, A. D., *Duke of* 727, 1035
V. Hamilton-Campbell, W. K. 505*b*
Hamilton Gordon, A. 4*b*, 72, 123*a*, 221
V. Hamilton-Gordon, E. A. 1194
Hamilton-Grace R.S. 41, 1094
Hamilton-Russell, *Hon.* A. 182
Hamilton Stubber, R. 142
Hamilton-Wedderburn, H. K. 806*b*
Hamley, F. G, 26*a*, 129*a*, 1804, 1517
——— W. S. C. 927
V. Hamlin, L. T. 360
M. Hammack, S. G. 871
Hammersley, F. 11, 47*a*, 52, 71, 91, 119*a*
Hammersley Smith R. H. 1240, 1265
V. Hammerton, G. H. L. 1167*a*
Hammick, R. T. 944, 279*a*
——— S. F. 998
——— St. V. F. 187
V. Hammill, L. 861
Hammond, *Sir* A. G. 109*d*
M. ——— D. T. 1090*a*
V. ——— E. N. 1166*b*
V. ——— *Rev.* F. A. 548
——— F. A. L. 1481
——— F. D. 456
——— H. S. 847
V. ——— J. 347
——— J. 1272
——— P. H. 1186, 1191
——— R. C. 454
——— R. W. 1462
——— T., *Bedf. R.* 124*a*, 651
——— T., *Linc. R.* 606, 606
V. ——— W. B. 410
——— W. F. 861
——— W. P. 1246, 1315
Hammond-Smith, M. F. 744
Hammond-Spencer, H. P. 1171
Hamon, J. 1568
Hamond, P. 896
V. Hamond-Graeme, R. H. M. 194*a*
Hamp, J. G. 1561
Hampden, O. B. L. 868, 869
Hampe-Vincent, P. C. 63, 1941, 1415
V. Hampshire, V. A. 590
Hampson, W., *Esq.* 1513
V. Hampton, G. W. 1123
——— H. S., *Lord* 1119
——— I. 1536
——— R. C. 186
M. Hampton-Lewis, T. L. 462
Hanadin, P. J. 1164*b*
V. Hanbidge, R. W. 199*c*
V. Hanbury, B 214
——— *Sir* J. A. 104
V. ——— J. C. 730*a*
V. Hanbury, L. H. 861
V. ——— M. 962
——— P. L. 962, 962
M. ——— R. F. 954
Hanbury-Tracy, *Hon.* A. H. C. 144, 209
——— R. T. H. 800, 501*d*
——— F. C. H. 806*a*
Hanbury-Williams, J. 33, 193*a*
V. Hanchard, F. 886
Hancock, E. S. 1239, 1280
——— F. De B. 1284
——— F. H. 1205, 1277
V. ——— G. C. 979
M. ——— M. P. 76, 579*a*
M. ——— W. F. W. 1121
——— W. G. 1550
Hancocks, A. J. 743
Hancox, H. P. 76, 743, 1170
Handcock, A. G. 1204
V. ——— J. J. 972
V. Hands, A. S. 125
V. Hanham, L. L. 961
——— P. B. 125*a*, 946, 229
V. Hankey, B. H. A. 215
——— R. B. 33, 65, 756
——— G. F. B. 949
——— M. P. A. 1441
——— S. R. A. 147
Hankin, D. L. 1246, 1315
V. ——— G. T. 954
V. Hanks, H. H. 1134
M. Hanley, H. A. O. 961
——— R. G. 1136
V. Hanlon, T. 472
Hanly, E. D. 744
Hanmer, L. A. G. 1231, 1272
V. ——— M. S. 469
Hann, C. R. 154
V. ——— R. G. 642
Hanna, J. C. 88*a*, 894, 893, 925
V. Hannah, *Rev.* J. J. 407
V. ——— *Rev.* J. M. 894
V. ——— W. T. 189*a*
M. Hannan, G. M. 699
V. ——— H. M. 741, 1193
V. ——— J. M. 741
Hannay, C. C. 645, 650
——— G. M. 723, 726
Hanney, M. J. 1566
V. Hanning, T. 409
M. Hannington, C. H. 388
Hannyngton, J. A. 64*a*, 95*a*, 1222, 1415
Hansard, A. C. 53, 190, 231, 238
M. Hanson, C. R. B. 799
Hanson, G. J. G. 124, 125
——— G. W. 38
V. ——— H., *V.-Bkt.* 1
V. ——— H., *Bally* 88
V. ——— H. R. 6
——— H. T. 8
V. ——— J. R. 5
——— *Rev.* R. R. 1
——— W. 36
V. Harben, *Sir* H. 8
Harberd, C. R. 126, 127
V. ——— *Rev.* R. 4
V. ——— H. C. 8
——— L. R. 156 5
V. Harbottle, R. J. 6
——— R. C. 1288, 1
Harcourt, C. R. 1284, 1
——— R. S. 126
——— J. A. R. 127
——— L. G. H. 4
Hardcastle, A. 6
V. ——— B 28
——— E. L. 24, 1
V. ——— H. M. 28
——— J. 1284, 1
——— R. N. 6
Hardee, A. H. 9
——— J. R. 69, 81, 1
M. ——— J. R. 4
V. Hardicker, J. O. 19
Hardie, G. S. 1288, 1
V. ——— J. 1
——— J. 1
——— W. 2
Harding, C. R. R. 1
M ——— C. H. 1
V ——— C. P. 1
M. ——— O. R. 1
——— D. L. 1
——— E. 1
——— E. F. 126, 1
——— E. W. 1
——— G. 1
——— H. 1
M. ——— J. S. G. 6
——— *Miss* M. I. 8
——— M. F. 126, 1
——— N. R. J. 1
V. ——— P. R. 8
——— R. C. 1
——— W. G. 8
Harding Heyman, 1
Hardinge, H. C. 1
——— H. R. 1
——— T. S. N. 8
Hardingham, A. 6
V. ——— C. H. 1
——— R. C. 1
M. Hardman, G. R. 1
V. ——— G. W. 1
——— H. Pim 1
——— R. S. 28, 1
V. ——— T. H. 1

Digitized by Google

Hardstaff, J. R. 909a
Hardwick, P. H. 152, 213
Hardwicke, L. C. V. 1019
Hardy, A. H. 987
——— B. 211
——— C. R. 1530
——— *Rev.* E. J. 1456
——— E. J. 153
——— *Rev.* E. W. 609
——— F., *Maj.-Gen.* 1016, 1017
——— F., *C. Gds.* 501
——— F. 909
——— F. H. 65, 1164
——— F. K. 1016
——— F. W. 1159
——— G. W. 364
——— H. 565
——— H. H. 574a
——— H. S. 544
——— H. S. 685b
——— J. P. 941a
——— L. H. 141
——— *Sir* R. 211
——— S. J. 153
——— T. H. 96, 1211, 1267
——— V. H. 554
——— W. A. 1077
——— W. E. 1159
——— W. J. 1572
——— W. K. 949, 909
Hare, C. T. M. 661
——— E. C. 1477
——— E. C. B. 1448
——— E. F. 260, 308
——— G. A. 42a, 943a, 958a 4:9
——— H. A. 944
——— *Miss* H. A. 1465
——— H. V. 1024
——— J. W. 262, 307
——— P. R. 197a
——— R. 576
——— R. H. 78a, 89, 249, 297
——— R. W. 4e, 81, 595
——— S. W. 967
f. ——— *Str* T. L. *Bt.* 332
Harenc, R. E. 1247, 1255
Harewood, H.U., *Earl of* 1, 219
Harford, C. E. 144
——— C. L. 584
——— F. R. 505a
——— H. C. 118, 510
——— J. C. 907a
Hargan, F. G. 543a
Hargood-Ash, G. St. A. 781
Hargrave, H. J. 624
Hargreaves, A. J. G. 622, 630
——— A. K. 1119
——— C. F. 765
——— J. G. 971
——— T. C. 778a
Hargroves, W. R. 1560
Harington, A. W. D. 1225
——— C. H. 41, 563
——— H. 636
——— H. D. 636
——— H. H. 1221, 1392
——— H. N. V. 1475
——— H. W. M. 254, 296
——— J. 63. 1117
——— W. G. 344, 978a
Harker, T. H. 910
V. ——— T. E. 807
Harkness, G. F. L. 1486
——— H. D'A. 563
——— H. L. 1226, 1271
——— J. P. 1545
M. ——— P. Y. 638
——— W. B. 1441, 1443
Harland, G. 439
——— P. S. 544
——— R. W. 896
V. ——— W. 522a
V. ——— W. H. 538
V. Harle, W. E. 565
V. Harley, A. 885
——— A. B. 1344, 1407
——— H. K. 186 901b
V. ——— J. T. 542
——— T. W. 1485
Harlow, G. 175, 1147a
Harman, A. 1249
——— A. E. W. 1149
——— A. R. 1118
——— O. 1104
——— O. G. O. 788
——— F. de W. 596
V. ——— G. D 399
——— G. M. N. 1116
V ——— T. O. 194
Harmar, C. D'O. 1447
Harmer, J. A. 1556
Harnam Singh 814a(2)
Harness, A. 229
Harold, C. F. 1223
M. Harold-Barry, J. 974
V. Harper, A. 1049
V. ——— *Rev.* A. 726
——— A. F. 1229, 1275
M. ——— A. G. M. N. 554
——— A. H. 1548
V. ——— A. H. 539
V ——— G. 976
——— G. M. 41, 74a, 134
V. ——— J. 1166c
V. ——— J. M. 681, 1194
V. ——— J. R. 191
——— J. S. 997a
——— *Miss* M. E. 1465
V. ——— M. McI. 730
V. ——— T. 347
V. Harpham, H. 148
Harpur, M. H. 240, 981
V. Harre, R. W. 468a
Harries, *Miss* C. E. A. 1468
V. ——— *Rev.* E. C. 618
V. ——— G. S. 873
——— H. M. 64, 261, 431
——— I. 1443
——— R. 1443
V. Harrington, C. A., *Earl of* 138
——— R. 1559
——— *Sir* J. L. 65, 13, 1220
——— O. C. H. 1442
——— W. C. 972
Harris, A., *I.A. Dept.* 1532
——— A., *S. Lan. R.* 1553
V. ——— A. B. *L'pool R.* 594
V. ——— A. B., *Essex R.* 899
V. ——— *Hon* A. C. 901a
——— A. E. F. 998
Harris, *Hon.* A. F. W. 970, 973
——— A. G. R. C. 943a, 966
M. ——— A. H. 1010
——— A. P. D. 1206, 1303
——— A. S. 1360
——— C., *Esq.* 6
——— C. B. M. 1168
——— C. D. 1138
V. ——— C. J. J. 390
——— C. S. 1506, 1540
V. ——— D. 571
V. ——— D. F. 369
——— E. T. 1457
M. ——— F. C. 454
V. ——— F. H 891
——— G. 1462
V. ——— G. A. 978a
——— G. F. A. 1474
——— G. N. A. 1441
V. & V. ——— *Rt. Hon.* G. R. C., *Lord* 196a, 547
V. ——— *Hon.* G. St. V. 196a
——— H. A. 1243, 1370
——— H. H. M. 138
——— H. T. H. 1243, 1433
——— J. 267, 294
V. ——— J. H. 360
——— J. T. 1330
——— K. E. 547
——— *Miss* M. L. 1465
——— O. M. 243, 274
——— P. H. F. 1308
——— P. J. 1168a, 1169b
——— S. W. 1548
——— T. B., *R. Eng.* 455, 1298
——— T. B. *Devon R.* 612
——— T. G. M. 1240, 1332
V. ——— W. A. 594
——— W. A. 1445
——— W. H. 525, 926
——— W. J. 1557
V. ——— W. M. 901
V. ——— W. R. 540a
V. Harris-Edge, H. P. 955
Harris-St. John, C. E. 8t J. 167
——— W. 706
Harrison, A. H. 243, 279a
——— A. H. P. 26, 1226, 1330
——— A. P. 1237, 1403
V. ——— A. P. 476
V. ——— B. J. 908a
V. Harrison, C. A. 498
——— C. B. 1451
——— C. E., *Maj. Brig.* 1118
——— C. E., *G. Gds.* 2, 128a, 497d
V ——— C. H. 802
——— C. H. 1249, 1263
V. ——— E. 600
——— E. G. 63a, 98
V. ——— E. J 558
V. ——— E. R., *R. Suss. R.* 806
V. ——— E. R., *R. War. R.* 573
——— E. V. 561
V. ——— *Sir* F. 52a, 410
V. ——— F., *S. Staf. R.* 646
V. ——— F., *L'pool R.* 593
M. ——— F. D. 662
V. ——— F. E. H. 401
V ——— G. 488a
——— G., *Wt. Of.* 1569
——— G., *R. Mar.* 1446
——— G. H., *R. Eng.* 447
——— G. R. *Bord. R.* 796
V. ——— G. R. D. 904
M. ——— H. 782
——— H. 1226
V. ——— H. A. 470
V. ——— H. C. 390
——— H. C. V. 85c, 234, 263b
——— H. G. 997a
V. ——— H. J. 560
V. ——— *Rev.* H. L. 720
——— H. N. B. 780
V. ——— J., *Art.* 268
——— J. 1169
V. ——— *Rev.* J. 655a
——— J. de C. 668
V. ——— J. E. W. 975
——— J. F. 144
V. ——— J. K. M. 556
——— J. M. 1143
V. ——— J. M. K. 1167a
——— J. M. R. 243c, 968
V. ——— J. S. 474
——— J. S. N. 698
——— L. G. B. 1235, 1411
——— L. W. 164
M. ——— M. C. C. 914
——— M. C. C. 668
——— F. F. 943b, 978a
——— P. W. 914
——— *Sir* R. 220, 441, 472
V. ——— R. B. 1098a
——— R. S. M. 1345, 1347
M. ——— R. W. G. 1090b
V. ——— S. 978a, 979
——— S. W. 1463
V. ——— T. 356
——— T. A. 1207
V. ——— T. E. 1200
——— W. A. 21, 449
V. ——— W. A 663
——— W. C. W. 1243
V. ——— W. H. 356
V. ——— W. L. 901a
——— W. S. 46, 1160

Digitized by Google

V. Harrison-Broadley, H. B. 647
V. Harrison Hogge, J. H. 875
Harriss, S. A. 1432, 1480
Harrisson, A. H. P. 563
V. ——— D. 199
V. ——— H. 701
——— R. D. 943e, 974
V. Harrod, F. H. 423
Harrold, H. J. 1647
V. Harrop, J. P. 794
V. Harry, M. 775
V. ——— N. G. 762
Harston, J. 946a
Hart, A. C. 561
V. ——— A. D. 736
V. ——— A. M. 976a
V. ——— C. 1125
——— C. H. 1146
V. ——— C. J. 971a
——— E. G. 955, 998
——— E. J., *North'd Fus.* 564
——— E. J., *Wt. Off.* 1545
——— H. C. 69a, 668
——— H. T. 89b, 253, 301
V. ——— H. W. 623
——— I. 167
——— J. 1531
——— J. C. 1165a
——— J. G. V. 62, 1137
——— L. G. 1233, 1356
V. ——— L. H. P. 609
——— N. S. 545
——— *Sir* R. C. 70, 111, 442
M. ——— R. C. 1074
——— R. H. 1241, 1364
——— R. S. 62c, 96a, 804
Hart-Synnot, A. F. R. 69 100
——— A. H. S. 35, 79, 771
Hartcup, W. R. M. 1024
Harte, I. W. B. 1944, 1428
Harter, O. B. 34, 86, 1093, 1466
Hartford, H. I. St. J. 896
M. ——— J. T. 698
Hartigan, A. E. S. 1211, 1235
——— D. McK. 744
——— E. R. 1907, 1400
——— *Miss* H. 1468
——— J. A. 1163
Hartland, T., *Esq.* 1513
Hartland-Mahon, M. C. J. 242, 281
V. Hartley, A. C. 468a
——— A. F. 1241, 1292
V ——— C. 200
V. ——— C. C. 824
V. ——— C. E. 654
M ——— D. L. 1114b
——— G. R. 1532
——— J. B. 725
——— J. C. 879
V. Hartley, J. R. 791
V. ——— *Rev.* J. W. 880
——— R. L. 868
V. ——— W. J. 678
Hartridge, P. 1550
V. Hartt, C. H. 1166b
Hartwell, B. 1238, 1429
——— J. R. 1260
V. Hartwright, G. G. 633
Harty, T. E 1164b
Harvest, R. D. 1523
——— H. de V. 1218
——— H. H. 23, 89, 249, 299
——— W. S. S. 1444
Harvey, A. B. 1214, 1313
——— A. F. B. 243f, 279
——— A. W. M. 1492, 1456
——— C. B. 462
M ——— C. C. 339
——— C. D. 904
——— C. E. R. 1071
——— C. G. S. 243c, 283d
——— D., *R.A.M.C.* 1169
——— D., *Ind. Army* 1949, 1598
V. ——— E. 1179
——— *Miss* E. A. 1468
——— E. G. 93
——— H. H. 450
——— H. J. M. 69a, 86a, 668
——— F. 1163
V. ——— F. G. 1029
——— F. H. 1237, 1325
V. ——— F. J. 615
——— F. J. W. 1446
——— G A.D. 1165
M. ——— G C. 462
——— G. H. 1144
——— H. 105
M ——— H. C. 1074
M. ——— J. 879
——— J., *R.Art.* 266, 294
——— J., *I. Gds.* 508
V. ——— J. 678
V ——— J., *L'pool. R.* 510
——— J. A. 1146
——— J. H. 128, 222, 277
——— J. J. 1551
——— J. R. 530
——— J. S. B. 263a, 307
M. ——— J. W. S. 1174
——— R. B. L. 529
V. ——— R. K. 775a
——— R. N. 450
——— R. P. 928
——— S. 1298
——— S. E 145
V. ——— T., jun. 693
——— V. V. 877
V. ——— W. 1047
V. ——— W. F. 591
——— W. F. 1453
——— W. J. S. 1164a
——— W.J.St. J. 53 54, 875
——— W. K. 89c, 255, 295
Harvey-Kelly, C. H. G. H. 1249, 1413
——— H. St. G. H. 1236, 1289
Harward, A. J. N. 1218, 1246
Harwood, A. 1351
——— A. 1530
——— F. J., *Esq.* 1511
——— H. G. 1165
——— J. G. 121, 1149
——— T. 970a
——— W. 1870
Haseldine, R. H. 897
V. Hasell, *Rev.* G. E 914a
——— H. G. 1176
Haskard, D. D. 923, 1212
M. ——— J. McD. 1112
Haskett-Smith, E. A. 786
——— W. J. J.S. 63, 1072
Haskins, W. H. 1540
V. ——— W. J. 723
V. Haslam, A. H. C. 818
——— B. J. 486
V. ——— C. 960
——— G. W. P. 967
——— P. L. C. 1151
V. Haslegrave, H. G. 948
Haslehurst G. W. 1232, 1326
Hasler, J. 89, 98, 543
——— P. 967, 994
Haslett, J. C. 1133
M. Haslewood, B. T. 932
——— F. L. 1448
V. ——— R. J. R. 965, 986
Haslop J. 1554b
V. Hassall, H. S. 665
——— O. 51, 666
Hassard, E. M. 1128
Hassell, C. H. 1351
M. ——— R. de E. 926
Hassells-Yates. G. A. 226, 264, 295
Hasted, A. W. 987
Hastings, A. E. F. 1165a
——— B. St. J. W. 583
——— E.S. 117a, 1260, 1582
——— F. 49
——— F. W. 228
——— G. F. 1243, 1273
——— G. H 61, 680
V. ——— J. H. 640
——— P. 935, 989
——— W. 1900
——— W. C. N. 62, 966
——— W. H. 1246, 1382
Haswell, C. H. 495
V ——— J. F. 789
V. ——— W. H. 472a
Hatch, A. E. 1211, 1415
——— A. V. 1207, 1418
V. ——— *Rev* J. E. 533
——— W. S. 103a
Hathaway, H.G. 1181
Hatherell, W. G. 1209, 1408
V. Hatherley, E. J. W. 906
Hathorn, G. H. V. 1453
Hathornthwaite, J. C. 1239, 1407
Hatrick, W. L. 1036
V. Hatt-Cook, G. 702
V. Hattersley, G. R. 695
Hattersley-Smith, W. P.A. 927, 930, 1284
V. Hatton, A. G. 48
——— R. A. S. 140
——— *Rev.* J. A. 140
V. ——— R. A. 88
V. ——— V. 22
V. ——— W. H. R. 98
Haughton, R. J. R. 1241, 1260
——— H. L., *Capt.* 1260, 1262
——— H. L., *2nd Lt.* 1260, 1262
——— S. G. S. 1450
——— T. H. 129, 130
Hausburg, S. F. 88
V. Hauxwell, *Rev.* P. H. 1262
M. Havelock-Allan, *Sir* H. M. 1262
Haviland, L. P. 1262, 1263
——— R. A. 1262, 1263
V. Hawden, J. R. 1262
——— K. 1262, 1263
Hawes, R. R. 1262
——— C. M. 1262, 1263
——— C. M. 1262, 1263
——— F. A. 1262
——— G. E. 1262
——— G. H. 1262
——— P. F. R. 1262
——— R. F. 1262
——— W. G 1262
Hawker, C. J. 1262, 1263
V ——— J. W. 1262
Hawkes, A. F. 1262
M. ——— C. P. 1262
——— C. St. L. G. 1262, 1263
——— E. C. R. 1262
——— F. 1262
——— G. 1262
——— H. M. P. 1262, 1263
——— R. 1262, 1263
V. ——— W. R. 1262
——— W. C. W. 1262, 1263
M. Hawkes-Cornock, J. 1262
V. Hawkesworth, C. R. M. 1262
M. Hawkey, R. 1262
Hawkins, A. G. 1262
——— C. F. 1262, 1263
——— E. 1262
——— E. J. R. 1262, 1263
V. ——— E. R. 1262, 1263
V. ——— E. S. 1262
——— F. 1262, 1263
——— F. D. C. 1262
——— G. A. 1262
V. ——— H. 1262
V. ——— H. 1262
——— H. P. 1262
——— H. R. M. 1262
——— H. T. 1262, 1263
——— J. W., *Col.* R. 1262, 1263, 1264, 1265
——— J. W., *A. Ord. Dept.* 1262
V. ——— L. C. 1262
——— L. H. 1262
M. ——— R. F. 1262
——— T. H. 1262
——— W. F. W. C. 1262

Digitized by Google

wks, F. W. 25c, 1222
—— G. A. 1229, 1236
—— G. W. S. 1208, 1236
—— T. B. 1210, 1271
wksford, C. V. 1170b
wkshaw, J. C. 97a, 490
—— O. 491
wkley, F. S. 789
—— J. P. V. 55, 943, 938
—— R. P. T. 451
—— *Rev.* W. O. 478
wley, C. F. 970
—— F. H. 636
—— W. 467a
—— W. G. B. L. 1282a, 1278
—— W. H. 636
worth, F. 685b
—— L. B. H. 66 a, 1229
—— R. 681
worth-Booth, F. F. 52a
wtayne, T. M. 1007
wthorn, F. 398
—— G. M. P. 864
wtin, J. H. 1052
wtrey, H. C. 456
—— W. R. J. 58a, 879a
y, A., *R. W. Fus.* 707
—— A., *Ind. Army* 1231, 1236
—— A. G. 1101
—— A. J. D. 774
—— A. K. 943g, 974a
—— A. S. 1241, 1261
—— *Lord* A. V. 508
—— B. H. L. 922
—— C. 546
—— C. 729
—— C. J. B. 82, 1283, 1260
—— C. O. 1146
—— C. R. 960
—— E. E. 946
—— E. G. 1044
—— *Miss* E. H. 1468
—— E. O. 18, 88, 109b, 113, 229
—— E. S. 943b, 978
—— G. B. 1020
—— G. B. W. 1945d
—— G. L. 87a, 960, 431, 1498
—— G. W. 61, 764
—— H. C. F. 842a
—— H. G. Fitz G. 89c, 253, 318
—— H. T. H. 1213, 1260
—— J. 89, 236, 978a
—— J. A. 1194
—— J. B. W. 1949, 1333
—— J. G. 1052, 1056
—— L. 928
—— L. T. 1223, 1266
—— M. V. 1054
—— *Sir* R. J. 228
—— R. 965, 1064
—— W. N 23 82, 1223, 1415
aycock, E. T. 1557
aycroft, J. S. 1114a
ayden, A. F. 1230, 1487
—— F. A 787
—— W., *Esq.* 1513
aydon, W. P. 1294
ayes, A. H. 1164a
—— C. H. 127a, 1201
—— C. J. 879a
—— C. J. P. 846
—— D. 4
Hayes, E. C. 1161
—— E de L. 731
—— F 499
—— G. 1025
—— G. S. C. 1165
—— J. H. 147
V. —— J. H. 628a
—— J. P. S. 1166
V. —— R. G. 978a
—— R. H. 28a, 959
—— T. 1547
—— W. 1545
—— W. R. 244c, 283 *f*
V. Hayes-Belcher, A. 807
Hayes-Sadler, E. J. B. 460
—— R. R. 1234, 1499
—— J. 265, 322, 428
—— W. 53, 54, 667
Hayley, S. T. 612
—— W. B. 242*f*, 273a
M. Hayman. A. G. 866
V. —— H. 942a
V. —— *Rev.* H. T. 909a
V. Haymen, M. H. 379
Haymes, R. L. 89b, 262, 295
Hayne, S. S. 920
Haynes, A. 23, 1506, 1520
—— C. R. 121a, 136a, 444
—— F. H. 35a, 129a, 1506, 1517
V. —— G. J. 884
—— G. W. 1502
—— K. R 43, 59a, 262, 424
—— W. F. 645
Hayter, H. R. 1144
—— R. J. F. 36a, 82, 696
V. Hayward, F. G. 353
—— G. W. 244c, 283*f*
—— J. H. 1552
—— J. T. W. 1561
—— R. B. 1554
—— W. D. 1480
V. —— W. G. 901a
Haywood, A. H. W. 60a, 255, 426
—— A. N. 163
—— L. 51, 1166
V. —— R. B. 491
V. Hazard, C. J. 836
Hazel, J. 1447
V. Haseldine, F. J. 395
Haselgrove, A. 1548
—— H. S. 1208, 1268
Hasell, A. 1552
Haselrigg, G. M. 140
Haselton, E. H. 11, 1166
—— P. O. 1142
Y. —— W. C. 127
Hasson, C. S. 1449
M. Hasledine, H. St, J. C. 1109
Haslerigg, T. 140
Head, A. R. M. 242, 275
—— A. S. 1169a
—— C. O. 227, 263*b*
Head, G. 895
—— H. F. 949, 996
—— J. H. 1525
—— M. R. 149
—— R. 796
M. —— W. G. H. 646
Headlam, H. R. 55, 1016
—— J. E. W. 88*a*, 124*a*, 235, 264
—— T. A. 644
M. Headley, St. J. R. 946
Headwards, J. J. 1530
F. Heal, W. H. 212
V. Heald, N. F. 483
V. —— R. 589
Heale, E. N. 1226, 1407
—— R. J. W. 1229
Heales, A. G. 1230
Healey, C. W. R. 1158
V. —— H. 668
V. —— *Rev.* W. 925
Healing, N. C. 261, 303
—— R. K. 788, 789
Healy, C. J. 1189
V. —— H. M. 1196
Heamdon, H. C. S. 1168
V. Heap, A. H. 1020
V. —— H. 636
Y. —— J. A. B. 199a
—— R. D. J., *Esq.* 43
Heape, E. A. 961
Heard, A. R. S. 1079, 1109
—— A. T. 1539
—— E. S. 75a, 559
—— J. R. 1136
—— R. 1479
—— S. F. 1510, 1521
Hearle, A. B. 261, 296
—— F. J. 926
V. Hearn, F. W. 902a
M. —— G. 1110b
—— G. R. 451
—— H. S. 254, 297
—— L. J. O. 139
—— M. L. 35, 1156
Hearsey, A. 781, 782
Hearson, J. G. 65a, 457
Heaslop, A. C. 266, 299
F. Heath, A. H. 211
—— C. E. 7, 114, 1139
—— C. J., *R. Engr.* 453
—— C. J., *R. Art.* 262, 297
M. —— E. 906
—— E. G. 244a
V. —— E. L. 891, 892
—— F. C. 4c (2), 72, 122, 444
—— F. W. 236, 271*d*
—— G. M. 74, 446
V. —— G. N. 705
V. —— H. 541
—— H. H. R. 127, 1200
—— H. N. C. 4c, 72, 121
—— J. H., *Esq.* 1511
—— J. T. 459
—— K. L'E. H. M. 864
—— L. M. 1249, 1316
—— M. G. 896
—— P. M. 1232a, 1299
Y. —— R. A 211
—— R. L. G. 53
Heath, R. M. 55, 960
—— T. A. 175
V. —— T. W. 1127, 1147*d*
Heathcock, W. 1490
Heathcote, C. E. 60a, 943
V. —— C. H. 1001
V. —— E. H. 1001
V. —— G. 704
M. —— G. N. 467*b*
V. —— G. S. 1001a
V. —— J. M. 636
—— J. R. C. 1064
—— O. D. 1530
M. —— R. R. M. 898
Heathcote-Drummond-Willoughby, *Hon.* C. 500
—— *Hon.* C. S. 503
M. Heather, D. D. R. H. 330
M. —— G. A. 335
—— V. J. 242*d*, 283*b*
Heaton T. W., *Esq.* 1511
V. —— W. 862
M. Heaton-Armstrong, W. D. F. 683a
M. Heaton-Ellis, C. H. B. 654
V. Heaven, J. A. 866
V. —— J. G. 474
Hebb, J. A. 1147*b*
Hebbert, R. F. 1488
V. Hebblethwaite, H. 798
M. Hebden, R. C. 466
Hebert, A. 262, 310
—— C. 243*b*, 272
V. Hebron, A. F. 1030a
V. —— T. Y. 1030a
V. Hedge, C. E. 405
V Hedgeland, J. G. 866
V. Hedges F. R. 982
V. Hedley, G. 490
V —— J. R. 566
V. —— R. C. 564
V. —— W. 415
—— W. C. 448
V. Hedworth, T. 967
Heelas, P. J. B. 62, 943a, 451
V. Heelis, R. A. 800
V. —— G. H. 801
—— J. R. 997
—— M. C. 1104
Heenan M. C. 1104
Heffernan, F. J. C. 1162
—— H. W. 1212, 1270
—— N. B. 50a, 55, 88c, 94, 247, 420
—— P. 1488
—— W 1151
Hefferou, J. A. 102
Hegan, E. 18, 71, 119a

Digitized by Google

Hegarty, L. 367, 375
Hehir, P. 1429, 1476
V. Heilborn, R. G. 417
M. Heilbron, E. J. 946
V. —— Melc, J. W. 799
Heinemann, R. 989
V. Hele, J. W. 799
V. Heley, W. J. 452
Hellard, R. C. 67, 119, 443
V. Hellawell, H. S. 1006
V. Hellins, Rev. E. W. J. 626a
V. Helme, E. 193a
—— G. C. 92, 1186, 1191
—— H. L. 60a, 919
V. —— R. M. 808
V. Helmsley, C. W. R. Visct. 219
M. Helpman, R. H. R. 979
Helyar, A. B. 8a, 196, 229, 279a
—— M. H. 1118
M. Hely-Hutchinson, C. R. 979
—— R. G. 975
—— Hon. Sir W. F. 29a
Hemans, G. W. 1227 1279
V. Hemelryk, P. H., jun. 890
Hemming, E. H. 446
—— N. M. 48a, 450
Hemp, C. W. 926
M. Hemphill, C. G. C. 318
Hemsley, A. J. 1499
—— C. 1948, 1956
—— H. 1551
Henchley, A. R. 1166b
V. Henderson, A., R. Art. Capt. 389
V. —— A. 1 Aber. R.E. 468
V. —— A., Inf. 1090a
V. —— A. 1078, 1077
V. —— A. 215
V. —— Rev. A. 863
V. —— Rev. A., Art. 373
—— A. F. 1229, 1277
V. —— A. H. 961
V —— A. P. 186
V. —— B. 598
V. —— C. 476
—— C. E. P. 244a, 261a
—— C. G. H. 1225, 1279
—— C. R. B. 877
V. —— D. 7a, 72a, 115
V. —— Rev. D. R. 883
—— E. 86, 1441, 1496
—— E. E. D. 59a, 1138
—— E. F. S. 660
—— E. G. 462
—— E. L. H. 1108
—— E. P. 250
Henderson, F. R. R. 1107
—— G., Ind. Army 1245, 1288
—— G. J. 229, 274a
V. —— H. D. 868
V. —— H. E. 57, 257, 499
V. —— H. G. 186
V. —— H. K. H. 903b
—— H. L. 1091
—— H. M. 455
—— J. A. 245b, 278a
V. —— J. A. 415
—— J. H. 1234, 1411
M. —— J. H. 1046
V. —— J. H. 408
V. —— J. N. 898
V. —— J. S. 1100
V. —— J. W. 944
—— K. 42, 1290, 1296
—— K. D. M. 1236, 1314
—— M. 926
—— M. H. 1294, 1276
V. —— M. W. 883
—— N. G. B 877
V. —— P. 901a
—— P. H. 1164
V. —— R. A. 1055
—— R. A. 51, 192a
V. —— R. H. 727
M. —— R. M. H. 1114c
—— R. R. 184
V. —— R. S. 871
—— R. S. F. 1155
—— R. W. 1289, 1908
V. —— R. W. 975
—— S. H. 1677
—— T. H. 1212
—— V. L. 912
V. —— W. 906a
—— W. A. 1093
V. —— W. E. 870
—— W. G. H. 181, 1473
V. —— W. T. 736
Henderson-Scott, A. M. 744
Hendley, A. G. 1478
—— C. R. 29, 1213, 1372
—— F. G. 1525
—— H. 1476
M. Hendriks, A. M. 946
—— C. L. 1107
V. Hendry, A. D. 866
V. —— A. G. L. 548
V. —— P. W. 1192
Henegage, A. P. 243c, 271a
M. —— Hon. G. R. 606
Henegan, J. 1212, 1492
Heneker, F. C. 1103
—— W. C. G. 31, 1067
Henfrey, W. 1962
Henley, Hon. A. M. 188
—— C. F. 566
M. —— H. 629
V. Henn, Rev. H. 392
M. —— R. A. M. 855, 899
V. Hennah, C. T. 415
Hennell, A. M. 1220, 1232
Hennessy, A.P.G. 1537b
—— D. 1157
M. —— G. R. 697
—— J., R.A.M.C. 1159
—— J., A.S.C. 1147a
—— J. P. C. 1217
Henniker, A. M. 490
—— C. H. C., Lord 1116
—— F. B. M. 967
Henniker-Major, Hon. A. H. 8, 71, 91, 119
Henning, C. M. S. 781
V. —— Rev J. 618d
—— P.W.B. 229, 276
Henriel, R. O. 5a, 31a, 454
V. Henriques, C. Q. 480
V. —— E. Q. 478
—— —— G. Q. 545
V. —— H. L. Q. 920
V. —— J. Q. 920
V. —— P. Q. 469
—— R. L. Q. 527
V. —— R. Q. 480
Henry, C. 788
—— G. 23, 111, 442
V. —— G. F. 194
V. —— H. 768
M. —— H. A. 1112
—— J. 220, 272a
—— St. G. C. 114
—— V. 975
V. —— W. 1059
—— W. R. P. 1247, 1283
M. Henryson-Caird, A. J. 728
Henshaw, C. G. 26a, 126, 223, 263c
—— S. G. 1570
Hensley, F. K. 1240, 1280
Henslow, R. L. W. 958
Henslowe, F. J. D. 1220, 1273
V. Henson, A. C. 934
—— C. 1547
V. —— F. J. 939
V. —— Rev. H. H. 869a
—— R 1541
Henstock, F. T. 31, 72, 120a
Henstridge, H. J. 1556
V. Henty, A. 866
M. —— G. H. 806
Henvey, R. 49, 278
V. Hepburn, D. 693
V. —— D., Welsh R. 870
M. Hepburn, G. F. 9
V. —— R. W. 1126
—— W. D. 186
V. —— W. McK. 189
Hepburn-Stuart-Forbes-Trefusis, Hon. R. W. 8
—— Rev. J. P. 1.8
V. Hepburne-Scott, Hon. W. G. 2
V. Heppard, F. L. 7
Hepper, A. W. 6
—— R. C. 14
—— H. A. L. 4
—— L. L. 84, 8
Heppie, Miss M. J. 14
Heppelette, W. A. 14
V. Hepworth, C. R. 7
V. —— G. M. 6
—— J. H. 4
—— L. F. 6
V. —— W. 6
V. —— W. C. P. 4
Herapath, C. R. 18
—— D. K. Hack. 1
—— H. H. 7
—— L. 7
V. Herbert, Hon. A. K. R. 1
—— C., R. Art. M. 1
—— C., Lt.-Col. Ju. 1
Army
—— C., Maj. Ind. 1
Army
—— D. 1
—— E. A. 1
V. —— E. A. F. W. 1
V. —— E. E. 1
—— E. S. H. M. R. 1
—— E. W. 124, 1
—— G. C. 1264
—— G. H. W. 1C. 7
—— G. M. 1
V —— Hon. G. S. 1
—— H. 1
—— H. R. 1
—— H. C. 1
—— I. J. C. 78a, 1
—— L. 12
—— L. E. 126
—— L. W. 1
—— O. C. 126
—— P. L. W. 1
—— Lord R. 1
—— S., Esq. 1
—— W. H. 26a,
Herbert-Stepney, C. 1
—— H. A. 1
V. Herbertson, J. 1
V. —— J. C. 1
M. Herd, H. F. 1
—— W. L. 1
M. Herdman, A. W. 1
V. —— R. C. 1
M. —— J. C. 1
Herdon, H. S. C. 12
Herford, G. H. L. 1
V. Heriot, R. A. 1
—— G. R. 1
Heriot-Maitland, J. 26a, 12
Herin Smith, A. F. 1

Digitized by Google

Herickots, A. 1145a
Hermson, M. W. 186
F. ——— J. V. 188
Hermson-Hodge, G. G. 943A, 980
——— R. H. 927a
F. ——— Sir R. T. 907
Hern, W. S. 66, 968
Heron, D. 1496
F. ——— G. 982
——— G. W. 1165
——— J. B. 457
F. ——— J. M. 910
M. ——— R. M. 1066
——— T. 7, 129, 1494
M Heron-Maxwell, W. H. S. 936
Herrick, H. 1162
Herridge, G. J. 1147b
F. Herries, M. 220
Herring, H. W. 459
——— W. H. A. 244, 983c
M. Herring-Cooper, J. G. 938
——— W. W. 1145
Herringham, G. W. 157
F. ——— J. P. 632
F. Herrington, E. W. 1166c
M. Herriot, J. A. 334
F. Hertford, R de G., Marq. of 1, 214
F. Herts, G. B. 1002a
——— M. C. V. 931
F. Hertsberg, Rev. A. M. 632
Hervey, G. C. L. 661
F. ——— J. F. 1001a
M. ——— J. T. L. 930
——— T. G. O'D. 93b
Hervey-Bathurst, B. R. 561
F. ——— F. R. G. 187
Heseltine, G. 150
——— J. E. N. 971
Hesketh, C. T. 1499
——— F. 160
F. ——— G. 917
M. ——— R. J. I. 979
——— T. E. 87a, 146, 1497
M. ——— Sir T. F. G. 585, 886
——— W. 1239, 1263
——— W. H. 1343
M. Heslip, I. 1075, 1076
Heslop, A. H. 1165a
F. ——— J. W. R. 1026
F. Hess, A. F. 642
F. Hesse, H. 703
Hessey, H. C. 171
——— W. F. 743
F. Hessman, W. G. 933
Hester, E. H. 744
Hetherington, C. G. 361, 364
——— R. P. 136a
M. ——— T. G. H. 898a
Hetley, C. R. 789
F. Heurtley, W. A. 485
Heuston, F. S. 47a, 92, 1155
Hew, G. 1553
Heward, E. J. 940
Hewat, A. M. C. 934
F. ——— J. T. 730
Hewetson, A. W. 283, 973a
——— H. 1161
——— Miss K. M. 1465
Hewett, E. V. O. 935
——— G. 1238, 1246
——— G. E. 1126
M. ——— Sir H. G. 394
Hewett, H. W. O'C. 636
——— J. C. 1506, 1521
——— M. S. 1241, 1305
F. ——— R. 831, 1147d
F. ——— W. P. 978
F. Hewison, H. M. 1096
F. Hewitson, A. 589
Hewitt, A., Esq. 1513
——— A. C. 878
——— A. R. 772
——— A. S. 936
——— C. E 1553
——— C. C. 744
F. ——— C. Y. 978
——— D. R. 1237, 1268
——— E. J. 845
——— E. P 1163
——— F. T. S. 463
——— G. A. 1537b
F. ——— H. G. 1147d
F. ——— J. 1091
M. ——— R. P. 683
——— R. W. 165
——— W. J. 749
M. ——— W. W. 325
Hewlett, A. 1238, 1269
——— E. 680
——— H. A. 1237, 1265
——— G. G. 1506, 1520
F. ——— L. M. 978
F. ——— V. O 975
M. Hewlings, H. B. 954
Hewson, A. J., Esq. 1511
——— F. L. 1151
F. ——— L. L. 196
Hext, C. W. 612
F. ——— F. M. 753
——— G. T. B. 1236, 1289
——— J. E. 1236, 1261
——— L. J. 236, 283d
F. Hey, D 486
Heycock, A. G. S. 1447
——— C. H. 448, 1298
F. ——— C. T. 696
M. ——— C. W. 613
——— P. E. 1443
Heyder, J. G. 797
Heydt, H. E. 1560
Heygate, C. R. 945
——— G. 243 f, 277
F. ——— L. 906a
——— R. H. G. 796
F. ——— Rev. R. T. 393
F. Heygate-Lambert, F. A. 203
F. Heyhoe, H. J. 601
Heyland, A. A. 1250
——— A. K. 1238
——— G. D. 1945, 1407
——— J. R. L. 1249, 1431
Heyman, O. H. C. 1264
Heymann, F. A. 458
F. ——— W. G. 206
M. Heynann, R. 906a
F. Heys, F. W. 1097
F. ——— H. 1097
F. ——— H. H. 769
F. ——— J. 1098
F. ——— J. W. 1097
F. ——— W. G. 1004
M. Heys Thomson, H. O. 690
——— J. C. 151
Heytesbury, L., Lord 967
F. Heywood, B. C. P. 92, 1187, 1195
F. ——— C. C. 1001
F. ——— C. P. 501a, 501d
F. ——— G. B. 1004
——— G. G. 826
F. ——— G. G. P. 1001
F. ——— G. P. 211
F ——— T. 987
——— T. G. G. 263a, 802
F. ——— W. D 665
F. Heywood-Lonsdale, H. H. 209
F. ——— J. P. H. 209
Heyworth, F. J. 802
——— H. P. L. 1008
Heslet, R. K. 42a, 86b, 943, 439
Hiatt, A. 151
F. Hibbard, T. 196a
J Hibberd, H. S. 615
F. Hibbert, Rev. B. H. 910a
——— G. F. 576, 579
——— G. L. 551
M. ——— L. W. O'H. 554
——— O. Y. 936
F. ——— P. J. 800
——— G. E. 280, 296
——— W. C. T. 592
——— W. G. 450
Hichens, T. S. 286
Hickes, L. D. 263, 304
Hickey, D. 67
——— M. 1569
Hickford, A. E., Esq. 1511
Hickie, C. C. 1244, 1408
——— C. J. 944
M. ——— F. C. 661
——— G. W. C. 261, 311
——— H. W. 1246, 1275
——— W. R. R. Fras. 72a, 195a, 575
——— W. B., Ind. Army 1294
Hickley, A. C. 1217. 1421
Hickling, C. L. 256, 261, 923
F. ——— H. Y. 909a
Hickman, A. E. 148
——— E. A. 709
——— G. T. D. 544, 547
——— H. O. D. 75a, 743
——— H. P. 88a, 124, 137a, 282
——— H. T. D. 1260
——— T. E. 31, 90, 115
F. Hicks, F. 902a
F. ——— F. C. N. 891
——— F. R. 41, 897
F. ——— G. 346
M. ——— H. B. 629
——— J. M. 1563
——— J. S. 1450
M. Hicks-Beach, Hon. M. H. 750
Hickson, R. E. 1151
——— G. R. S. 1447
——— J. W. 1560
——— L. H. 69, 936
——— S. 1155
——— S. A. R. 19, 72, 120, 444
——— W. B. 994
F. Hide, L. 978a
F. Hides, R. C. 60, 197a
F. Higgens, C. R. 203
Higgin, C. H. 554
——— J. L. 1241, 1432
——— R. G. 392
M. Higgin-Birket, M. 682a
M. ——— W. 682a
Higginbotham, C. E. 919
F. Higginbottom, T. A. 396
F. Higgins, A. H. 926
——— C. G. 836
F. ——— C. J. 264
M. ——— G. F. 653a
——— J. F. A. 89c, 941, 981a,
——— J. T. 178, 1147a
——— J. W. 1559
——— P. 1147b
M. ——— P. C. 726
Higgins, R. H. 187
F. ——— T. C. R. 89a, 892
——— T. D. 1540
M. Higgins-Bernard, F. T. 889
Higginson, C. P. 79, 951
——— G. S 1112
——— Sir G. W. A. 786
——— H. W. 1111
——— W. F. 1112
Higgon, A. B. 943a, 969
——— J. A. 706
——— L. H. 982, 998
F. Higgs, C. S. 1177
——— W. 1545
——— W. B. C. 1247, 1261
F. Higham, B. 1486
——— S S. 1130
F. Highet, R. C. 986
F. Highmore, J. A. C. 1127
F. Hignett, F. L. 658a
F. Higson, C. H. 1000
——— F. 561
Hiland, J. H. 913
F. Hilbers, Rev. G. C. 986
Hildebrand, A. B. R. 451
——— G. 109c
——— H. A. 1244, 1284
——— W. H. 1215, 1394
F. Hilder, F. 193a
Hildreth, H. C. 1164b
Hildyard, A. O. 1540
F. ——— G. M. T. 543b
——— H. C. T. 940, 971c
——— Sir H. J. T. 20, 69, 99, 107, 1092
——— R. J. T. 936
M. Hill, A. 1077
——— A. F. S. 464
——— A. H. 1534
F. ——— R. MacK. 787
——— A. R. 626
——— A. V. 1510, 1592
——— A. W. 23a, 90, 116
M. ——— Rt. Hon. Lord A. W. 1076
M. ——— A. W. B. 790
——— B. A. 42a, 87a, 1449
——— C., Wt. Of. 1572
——— C. 446
——— C. E. 949, 969
——— C. E. W. 1449
——— C. G. 926
F. ——— C. H. 197a
——— C. R. 243d, 271b
——— C. W. 36, 1137
——— D. J. J. 87, 1007, 1497

Digitized by Google

Hill, R. F. J. 455, 1296
——— R. R. 1021
——— R. S. 576
——— S. T. 194
V. ——— Rev. F. A. 1458
——— F. B. 1220, 1344
——— F. C. 101
——— F. F. 124a, 136
M. ——— F. G. 314b
——— F. J. 1371
V. ——— F. R. 388
——— F.T.C. 1510, 1521
——— F. W. 1506, 1519
——— F.W.R. 87, 576, 1496
——— G. C. 989
——— G. M. M. 764
v. ——— G. L. 736
V. ——— G. L. C. 965
——— G. N.267,429,1202
——— G. V. W. 1021
——— H. 703, 709
V. ——— H 979
——— H. A. 1135
——— H.A., *Ind. Army* 1943,1378
——— H. B. 89, 288, 293a, 498
——— *Sir* H. B., 58(2), 54, 1079
——— H. C. 1324, 1329
——— H.C. de la M. 13, 543
——— H. V. 943
——— H. W. 80a, 242, 426
——— H. W. D. 1227, 1267
——— J. 1217, 1312
M. ——— J. 992
——— J. D. 1537
——— J. G. 921
v. ——— J. N. 415
V. ——— J. R. 640
——— J. R. 1212, 1406
V. ——— *Rev* J. S. G. 617
——— L. G. 644
——— L. R. 243a, 278a
M. ——— N. E. A. 1175
V. ——— O. B. 623
——— O. O. R. 262, 310
——— P. S. 109a
V. ——— P. R. 719a, 1195
M ——— P. G. P. 760
——— R. 1535
M. ——— R. 674
V. ——— R., jun. 678
——— R. A. E. 243b, 269
M. ——— R. B. 222, 1147c
M. ——— R. C. 974
——— R. C. R. 455
——— R. d'E. 1510, 1522
——— R. D. O. 1246, 1419
——— R. H. 1140
M. ——— R. F. W. 614
M. ——— R. M. 314b
——— R. R. 89c, 295, 364, 395
——— R. T. 241, 253c
V. ——— R. W 656a
V. ——— T. A. 206
V. ——— T. J. V. 394
V. ——— T. S. 992
V. ——— V. W. 89a, 491
V ——— W. 185
——— W. 637, 638

Hill, W. A. 1221, 1306
——— W. B. 1562
——— W. H. 587
——— W. J. 275
V ——— W. L. B. 128
——— W. P. H. 977
V Hill-Mala, R. 270
Hill-Whitson, E. C 594
——— T. B. L. 168
V. Hilleary, E. L. 202b
V. Hillerns, O. H. W. 418
Hilliard, H. N 1218
V. Hillier, S. 423
V. Hillman, V. A. 274
V. Hills, A. E. 84 3a
——— A. J. 657a
——— C. R. 55, 1143a
V. ——— R. 122a
V. ——— J. W. 185
V. ——— R. 908a
——— W. H. 1561
M. Hills-Johnes, *Sir* J. 102a, 216, 867
Hilson, R. J. 1229, 1261
V. Hilton, A. 1002a
——— G. 780, 786
——— H. P. 260
V. ——— J. S. 792
——— M. 1544
V. ——— R. S. 908
Hilton-Green, H. F. L. 748
Hilton-Johnson, A. H. 34, 602
Hime, F. R. 467a
——— H. C. R. 46, 1183
V. Hince, C. W. 404
M. Hinoks, H. 1018
——— T. C. 928
V. ——— T. E. 719
Hind, A. 1538
——— A. C. S. 849
V. ——— E. 947
——— F. 97, 644, 1169
——— J. H. 164
V. ——— J. W. 406
V ——— L. A. 909
V. ——— O. W. 909a
——— T. 1541
V. ——— W. 408
Hinde, A. 241, 244a, 275a
——— A. B. 1158
——— G. L. 104
M. ——— H. N. G. 630
——— H. T. L. 1248, 1289
——— R. G. 1250
——— W. H. 446
V. Hindle, R. 915, 916
Hinde, W. R. G. 1166
V. ——— N. A. W. 642
V. Hindson, P. 1023
V. Hine, A. 358
V. ——— N. A. W. 642
M. Hine-Haycock, R. W. 637
Hines, C. W. 1038a

Hinge, H. A. 1159
Hingley, J. 1552
——— S. H. 1126
Hingston, C. A. F. 1367, 1486
——— E. 451, 451
——— F. L. 760
——— G. B. 449
V. Hinson W. 980
Hinton, G. B. 226, 230
——— W. E. 1554
Hipperson, S. P. 1545
Hippisley, A. 262, 298
V. ——— R. J. B. 210
——— R. L. 17, 119, 443
V. Hipwell, F. 687a
Hira, A. H. 1441
Hirsch, L. 1485
V. Hirst, R. A. 416
——— F. C. 1220
——— G. G. 1457
M. ——— H. D. 846
——— J. 1168a
Hislop, A. F. 1226, 1285
Hitchcock, F. B. 263a, 307
——— H. P. *Esq.* 1209
——— R. 181
Hitchins, C. D. 1222, 1405
——— C. F. 926
——— E. H. M. 1207, 1271
——— E. N. F. 726
——— H. R. 1219, 1220
——— H. W. R. 926
Hoadley, *Miss* J. 1464
Hoar, J. E. 1165a
V. Hoare, A. F. 985
——— *Rev.* A. R. 44, 1456
V. ——— A. S. 991
V. ——— A. S. 907
——— C. G. 1241, 1259
V. ——— E. G. 681, 682
V. ——— G. de M. G. 1182
M. ——— G. L. 926
——— H. 145
V. ——— H. 312
V. ——— H. G. P. 312
——— L. L. 87a, 243a, 439, 1497
——— R. 159
V. ——— V. R. 83
M. ——— W. G. 1026, 1027
V. ——— W. N. 191
V. ——— W. R. 681
M Hobart, E. H. 974
——— G. B. 56, 1016
——— G. E. B. 102a
——— P. C. S. 482
V. Hobbins, W. A. 391
V. Hobbs, A. H. 874
——— A. H. 864
——— C. J. W. 904, 910a
——— F. M. E. 1445
——— G. 1559
——— G. L. 1097
——— H. F. C. 636
V. ——— J. 479
——— J. S. 747
——— P. R. F. 14, 1140
——— R. F. A. 484
——— S. H. E. 1209
——— W. 1333
Hobday, E. A. P. 923, 972
——— E. M. 1248, 1289
——— J. E. 121, 1199
V. ——— W. H. 1133
V. Hobhouse, C. E. H. 794

Hobkirk, C. J. 98
Hobkyn, R. F. 48a, 96, 98
Hobson, A. C. 1282, 1289
V. ——— B. D. 1289
——— E. S. C. 78
——— G. S. 146
——— G. W. 98
M. ——— H. H. 874a
——— J. A. 238, 273
M. ——— J. A. C. B. 81
——— P. J. 89
V. ——— T. F. 113
V. ——— T. H. 1459
Hockaun, C. A. F. 20a, 21, 1289, 1299
V. Hockey, *Rev.* C. A. K. 56.
V. Hockin, P. R., 1 *Dean* 99
V. ——— P. R., 2 *Dean* 99
Hocking, A. W 1301
Hodder, W. M 44
Hodding, J. G. 94, 1289
——— J. S. 1289, 1301
M. Hodge, R. G. 984
V. ——— H. F. 74
——— R. B. de R. 57
——— R. T. K. 78
V. Hodges, F. R. 98
V. ——— Rev. G. 98
M. ——— N. J. 98
V. ——— W. H. 98
V. ——— W. L. 94
Hodgins, A. 1244
——— C. R. 24, 57, 84, 692, 1289, 1456
——— *Miss* F. R. 1456
M. ——— J. 1154
——— J. 78
——— R. 1289, 1301
Hodgkin, H. S. 98
Hodgkins, A. R. 1317
——— G. F. 1284
——— J. R. 1456
V. Hodgkinson, 1289, 1297
——— C. 1289, 1297
——— G. H. 98
——— J. 1289, 1301
V. ——— G. W. 2
——— J. F. 1114
V. ——— R. F. R. 82
——— W. R. R. 98
V. Hodgson, R. T. 43
M. ——— C. A. R. 1289
M. ——— C. B. M. 138
——— G. F. F. 98
——— C. L. 98
M. ——— C. W. 78
——— E. C 146
——— E. R. 98
——— E. H. A. 72
——— F. 1289
——— F. C. 98
——— F. F. 1289, 1301
——— *Sir* F. M. 98
——— G. R. 1284
——— G. C. 1282, 1289
——— H. 94, 98
V. ——— Fen. H. R. 98
M. ——— H. J. 98
——— H. W. 98

Digitized by Google

Hodgson, J. B. 1162
——— J. O. 884
——— M. K. 904, 915
——— M. R. K. 577
——— P. B. 452
M. ——— R. D. J. 972
——— W. G. 1216, 1378
——— Rev. W. G. C. 802
——— W. H. 1249, 1405
——— W. T. 152
Hodson, G. B. 1207, 1353
——— H. V. B. 1008
V. ——— Rev. J. 941
M. ——— Sir R. A. 1063
——— R. D. 1150
M. ——— V. 1090c
——— V. C. P. 1245, 1261
V. Hoernle, E. S. 832
Hoey, C. B. R. 1112
V. Hoff, W. 610
Hoffmeister, H. A. R. 952
Hog, A. S. 1084
V. Hogan, E. J. 581
——— E. M. A. J. 1072
——— H. O. 263a 398
V. ——— M. 768
V. Hogarth, A. H. 207
——— B. W. 558
V. ——— L. B. 720a
Hogg, A. G. M. 229, 1340
——— Sir A. G. F. 1394
——— C. C. H. 453
V. ——— C. G. 1047
——— C. M. T. 1233, 1434
——— D. McA. 460
——— G. C. 1284
——— G. E. M. 1235, 1261
——— H. M. 1243, 1282
——— I. D. M. 1246, 1390
——— I. G. 155
——— J. McK. T. 1223, 1431
V. ——— J. S. 476
——— P. G. H. 454
——— R. E. T. 1232, 1233
——— R. W. T. 1250
——— T. O. MacK. T. 1216, 1259
——— W. L. 1241, 1301
Hoggan, G. P. 863
Hoggart, S. J. 1568
Hogge, A. F. 123, 1204, 1320
——— C. 127, 1199
——— G. S. 1205, 1401
——— L. R. 1237, 1345
——— J. W. 70a, 127, 1199
Hoghton, F. A. 1211, 1365
Hojel, J. G. 1478
Holberton, P. V. 997, 1169
M. Holborn, R. W. 963
Holbourn, W. 765
Holbrook, A. R. 1146
——— A. St. C. 1508, 1520
——— C. V. 1147
Holbrooke, C. D. M. 1165a
——— R. F. R. 27, 1228, 1410
——— P. L. 83, 211, 423
V. Holbrow, Rev. T. 753
V. Holcroft, C. 939
V. ——— F. 846
V. ——— W. F. L. A. 67, 191
Holden, A. H. S. 1145a
——— C. W. 1164b
V. ——— E. C. 478
V. ——— E. C. S. 159a
——— E. F. 149
V ——— H. C. 696
——— H. C. L. 48, 83, 122a, 332
——— H. N. 1225, 1231, 1266
V. ——— N. E. 313
V. ——— R. M. 906
V. ——— W. H. 557
V. Holder, A. E. 216
Holderness, G. 561
——— H. 1234, 1418
——— W. 156
Holdich, Sir E. A. 660
——— G. W. V. 269, 431, 1292
——— H. A. 1229, 1425
V. ——— T. W. 647
M. Holding, W., jun. 1074
Holdstock, P. G., Esq. 1511
Holdsworth, A. M. 928
M. ——— F. J. C. 930
——— G. L. 126a, 156
——— J. B. 146
——— W. 169
Holdsworth Hunt, W. H. 89a, 251, 264, 295
V. Hole, F. H. 874
——— H. L. 1223, 1370
——— R. B. 1165
V. ——— W. G. 190
V. Holford, F. 187
——— G. L. 2, 142
Holland, C. 244, 276
M. ——— C. G. 467b
——— C. S. 249, 271e
——— C. T. T. 243f, 272a
——— Rev. D. 146i
——— E. F. 1231, 1336
V. ——— E. S. 892
——— G. H. 1499
——— G. L. 1210, 1331
——— H. M. 37, 382, 431
——— J. A. 1531
——— J. R. D. 151
——— L. 1044
——— L. D. Esq. 1507
——— P. 1906, 1345
——— R. T. 343A, 281
——— S. C. 145, 189
——— Hon. S. G. 51
——— S. L. 157
——— T. C. B. 611
——— W. D 755
V. ——— W. H. 390
——— W. T. 77a
V. ——— W. W. 188
Holland-Pryor, P. 26, 1219, 1264
V. Holliday, A. V. 794
——— J. C. H. 243g, 263b
V. ——— L. B. 792
V. ——— R. J. 542
V. Hollies, G. 997
V. Hollingworth, G. H. 1006
Hollins, C. B. 603
——— W. T. 1145
Hollinshead, H. N. B 254, 304
V. Hollis, D. 374
V. Hollist, A. M. C, 194a
Hollond, S. R. 1117
Holloway, B. 77, 1209, 1277
——— B. E., Esq. 5
——— M. L. 1207, 1389
V. ——— J. E. 539
——— L. 1113
——— R. J. 1569
——— W. O. 21, 89b, 229, 425
Hollway, E. J. 126, 779
——— J. C. 1207
M. Holman, A. F. 782
V. ——— G. R. 1134
——— H. C. 51, 1222, 1267
V. ——— H. C. 462
V. ——— H. F. 407
V. ——— H. J. 810
——— H. W. L. 1450
V. ——— W. 784
V. Holme, A. S. 453
——— H. L. 256, 308
——— R. C. 289, 405, 430
Holmes, C. W. A. 1234, 1403
V. ——— E. M. 1120
V. ——— G. T. 381
——— G. V. 1217, 1434(2)
——— H. 263c, 298
——— H. B. 1080
V. ——— Rev. H. C 676
V. ——— H. E. 601
——— H. G 671, 1170
——— H. L. 260, 306
V. ——— J. 456
——— J. D. E. 1169b
V. ——— J. F. 1002
V. ——— J. G. 752
——— J. M. 1497
V. ——— L. 306
——— R. H. 1168a
V ——— W. 868
——— W., Esq. 1507
V. ——— W. G. 641
V. ——— W. N. 102
Holmes à Court, R. R. 962
M. Holmes-Tarn, H. 973
Holmpatrick, H. W., Lord 167
Holness, H. J. 116sb, 1169b
M. Holroyd, C. P. 711
Holt, A. 1549
V. ——— E. 699
——— E. R. 1564
——— F. V. 869
V. ——— H. R. S. 194a
V. ——— J. 1001a
——— Holt, M. P. C. 1128
V. ——— N. 915
V. ——— T 1167a
V. ——— Rev. V. 792
M. ——— V. H. 646
——— W. V. 164
Holt-White, F. R. 496
V. Holthouse, C. S. 861
V. Holton, R. 844
——— W. H 1531
V. Holttum, W. 860
V. ——— W. H. 561
Holway, W. G. 1166
Holyoake, R. 1197
Homan, A. D. 668
V. ——— H. F. 943
——— H. L. 960
V. ——— J. 474
Home, Sir A. D. 103
——— A. F. 18, 162
M. & V. ——— Rt. Hon. C. A., Earl of 196, 733, 734
M. ——— C. D. 774
——— D. C. 1240, 1289
——— F. W. 1449
——— G. A S. 149
——— G. R. 961
——— J. H. 1286, 1289
——— J. M. 7, 78, 1216, 1420
——— P. M. 1295, 1296
——— R. R. 43a, 86, 251, 423
——— W. R. 1241, 1294
——— W. G. 150
Homer, J. L. 1441
M. ——— T. 866
Homfray, J. R. H. 1441
V. ——— R. P. 761
V. Hone, H. 899a
Honey, C. H. 1496
V. Honeyball, J. F. 547
——— J. F. 1569
Honeybourne, V. C. 1165a
Honeyfield, J. C., Esq. 1511
Honeywill, C. K.
Hood, C. H. 45, 544
V. ——— E. 1181
——— E. F 1219, 1305
——— E. T. F. 243a, 271d
——— Hon. F. G. 456
——— G. A A, Visct. 78a, 425
V. ——— H. J. 786
M. ——— J. D. M. 1086
——— Hon. N. A. 259, 357, 425
V. ——— T. 624
——— W. E. C. 651

Digitized by Google

V Hooke, U. L. 839
V. Hooker, J. H. 986
—— J. S. 1296, 1309
M. Hoole, F. W. 674
M. Hooley, G. B. 1034
Hooper, A. 1547
—— A. F. A. 1008
—— A. H. 960
—— A. W. 1161
—— F. R. 1586
—— F. W. 1566
—— G. A. B. 1235, 1280
—— J. C. 989
V. —— J. W. 631
V. —— O. S. 761
—— R. G. 178
—— W. 1567
—— Sir W. R. 2
V. —— W. S. 849
—— W. T. 1560
Hooton, A. 1480
—— A. C. 672
Hope, A. V. W. 1226, 1374
V. —— B. 219
V. —— C. 796
—— C. D. 241, 277a
—— C. E. 101
V. —— Rev. C. S. 869
—— E. M. 576
M —— G. E. 526
V. —— J. 1100a
—— J. A. 963
V. —— J. A. 537, 1147d
—— J. F. R. 971
—— J. H. 1032
—— J. U. 297, 310
—— J. W. 949 944b, 272
—— L. A. 1, 17, 179, 1139
—— L. C. 848
M. —— W. E. 782
—— W. H. W. 86a, 289, 296
Hope-Douglas, E. M. 782
M. Hope-Johnstone, C. S. 284
M. —— H. M. 579a
—— W. G. T. 150
V. Hopetoun, Rt. Hon. J. A. L., Earl of 488
V. Hopgood, J. T. 861
V. Hopkins, A. J., Middl'x. 976a
V. —— A. J., Derby R. 908
—— C. H. 1161
—— E. J. 460
—— F. 1549
—— G. R. 963, 999
—— I. B. 794
V. —— J. 1089
M. —— J. W. 66a, 1166a
—— L. E. 482
—— N. J 451, 464
—— R. B. 30, 996
—— R. S. 644
V. —— Rev. T. 1012
—— T. G. 2a
—— U. S. 939
V. —— W. 901
V. —— W. A. 843
V. Hopkinson, A. H. 782
M. —— A. H. 979
V. —— B. 486a
—— C. R. T. 60a, 61, 66c
—— G. H. 1256
—— J. 66
—— J. C. 63, 96, 1044
M. —— R. G. 674
V. —— Rev. W. 451
V. Hopper, F. A. 1096a
V. —— G. W. N. 1096a
Hoppett, G. E., Esq. 1511
V. Hoppe, A. B. 699
Hopson, M. F., Esq. 46
Hopton, Sir R. 864, 1068
—— G. W. 926
—— J. D. 50a, 125
V. —— U. 963
Hopwood, A. H. 604
V. —— E. G 196
V. —— F. F. 963
—— H. R. 42, 1294, 1383
V. —— Rev. H. R. 1006
—— R. G. 1120
Horan, W. 1847
Horatio - Seymour - Leet, W. J. 553
Hordern, Rev. A. V. C. 1459
—— C. 455
—— G. V. 4a, 77, 962
V. —— J. B. 423
—— J. F. C. 547
—— L. C 651
Hordley, Miss H. H. 1465
Hore, C. B. 869
—— E. W. 1478
—— P. 1566
—— P. S. 1244, 1245
—— W. R. 1286, 1406
—— W. M. 864
—— W. S. 1406
Hore-Ruthven, Hon. A. G. A. 11, 1064
Hore Ruthven, C. 719
Hore-Ruthven, Hon. C. M. 53, 876
—— Hon. P. J. L 138
Hore Ruthven, Hon. W. P. (Master of Ruthven) 503
Horgan, W. 1843
Horn C. 1563
M. —— G. M. 797
—— R. 1044
—— V. G. 696
—— T. G. 1016
V. Hornblower, T. B. 810
Hornby, C. B. 148
—— C. G. 765
V. —— Rev. J. J. 894
—— J. W. 163
—— M. L. 88a, 94, 1221, 1352
V. —— W. P. 1132
Horne, A. 1064
V. —— D. D. 336
M. —— E. W. 1046
V. —— H. F. 1032
—— H. S. 125a, 223, 779c
—— J. G. 1447
M. —— J. W. 1069
V. —— R. J. M. 367
Horner, A. L. 1149
—— E. T. 596
V. —— F. R. C. D. 794
M. —— Fital 614
Hornibiow, A. E. 1453
—— F. 1235a, 1140
—— F. H. 37, 446
M. Hornidge, G. M. P. 1062
V. Hornsby, A. E. 942a
M. —— C. C. 626
—— F. H. 943g, 274a
M. —— H. F-P. 319
—— R. W. 661
V. Hornsby-Wright, G. J. 900, 901
Hornsey, F. W. 1549
Hornung, C. B. B. 944, 963c
V. Horridge, W. 654
Horrocks, A. M. 1111
—— W. H. 1157
Horsbrugh, B. R. 1143
—— R. P. 1210
V. Horsburgh, C. W. 810
V. —— J. H. 833
Horsfall, A. G. 788
V. Horsfield, G. W. 496
—— J. T. 390
V. —— R. M. 416
Horsford, H. T. 745
—— R. R. 583
Horsley, C. D. 174
V. —— Rev. J. W. 941a
V. —— V. B. 542c
V. —— W. C. 1139
Horsman, W. 1260
Horton, C. W. 1146
—— F. 1454
V. —— J. A. 1059
—— J. H. 1425
Hosford, D. A. 140
—— E. A. 671, 678
V. Hosgood, J. W. 615
V. Hosken, C. C. F. 976a
M. Hosking, H. E. 774
Hoskins, A. R. 83, 75a, 1007
Hoskyn, J. C. M. 1229, 1243
—— R. 267, 308, 1226
V. Hoskyns, Rev. Cowen B. J. 467
—— H. C. W. 604
Hoskyns-Abrahall, C. H. 1443
Hoskey, W. J. S. 60a, 660
V. Hotchkis, J. N. 369
Hotham, J. 117, 126, 230
—— J. C. 1247, 1255
Hotson, E. 1545
V. Hough, Rev. G. 411
V. —— Rev. W. W. 330
V. Houghton, C. G. 864
—— E. 1166
—— E. R. 787
—— G. J. 1163
—— H. N. H. 1447
—— J. W. H. 1163
—— W. 551
V. Houghton-Gastrell, W. H. 239
M. Houldsworth, H. H. 1096
V. —— W. T. R. 184
Houlihan, J., Esq. 3a, 5b
House, A. G. 1550
—— A. T. 541
—— J. J. 1271
V. —— R. H. 1167
Household, H. S. 1224, 1227
Houston, A. M. 1227, 1228
—— R. 46
—— R. F. 58. C. 1180
M. —— S. C. 324
—— W. M. 1453, 1454
Houstoun, A. 248, 271
—— G. L. F. 697
—— R. 122
M. Houstoun Boswall T. R. 242
M. Houstoun-Boswall-Preston, T. A. 231
Hovell, H. de R. 238
—— O. H. M. 697
Hovil, R. 248a, 273a
How, A. P. 1227, 1228
V. —— R. A. 83
V. —— F. A. W. 227
—— S. J. 1228
V. Howard, A. B. 97
M. —— A. H. S. 121
—— A. W. 1230
V. —— Hon. B. E. J. 239
—— B. H. 1229, 1241
—— C. A. 239
—— C. A. L. 227
—— C. A. M. 1230
M —— C. E 242
V. —— C. S. 46
—— Sir F. 128, 1230
V. —— F. 72
—— F. G. 46
—— F. J., Esq. 1230
—— F. J. L. 114
V. —— G. 46
M. —— G. B. 1230
—— G. W. 98
—— H. 1228
—— H. C. L. 167
V. —— H. L. 676
—— H. M. 27, 1462, 1467
—— H. R. L. 676
—— H. R. M. 1139
V. —— J., K. Kent 1230
V. —— J., King's Cl. 1230
V. —— J. 777
V. —— J. B. 781
V. —— Hon. O. 62a, 125
V. —— T. H. 626
—— T. M. S. M. 69
V. —— V. 231
—— Rev. W. G. 1467
Howard-Bury, C. K. 971
V. Howard de Walden T. E., Lord 231
V. Howard-Jones, J. 239
V Howard-McLean, J. J. 1234

Digitized by Google

Howard-Vyse, C. 89b, 289, 299
——— E. 154
——— G. A. 584
——— R. 912
——— R. G. H. 144
Howarth, J. G. 836
Howatt, J. 740
Howden. H. 367
Howe, E. 1870
——— F. H. 863
——— *Miss* G. A. 1466
——— J. J. 864
——— R. B.B 1217, 1274
——— R. C. A. 1015
——— R. G. P., *Esq.* 1290b
Howell, A. A. 581a
——— A. A. 1215
——— C. H. 1240, 1289
——— C. M. H. 861
——— M. A. E. 1219
——— R. G. 718
——— F. D. G. 1165a
——— G. B. 1949, 1270
——— H. A. L. 1160
——— H. G. 59, 243c, 430
——— H. L. 1165a
——— *Rev.* J. 907
——— *Rev.* J. A 477
——— J. F. 550
——— J. H. 1245, 1526
——— J. M. 723a
——— J. W. 906
——— L. J. 869
——— N. E. 1243, 1273
——— O. A. 975
——— P. 42, 1282, 1290
——— R. H. 1236, 1266
Howell-Jones, J. H. 42a, 1442
Howells, *Rev.* E. J. 868
——— H. J. 368
Howes, H. A. 607
——— W. 1105, 1106d
——— W. T 1550
Howey, J. E. P. 192
Howgate, E. V. 413
Howie, P. 1166d
——— P. E. 1039
Howkins, C. H. 573
——— T. M. 393
Howland, V. 689
Howldan, R. C. 419
Howlett, E. G. 263, 304
——— F. 1547
——— J. F. 149
——— R. 277
Howley, H. E. J. A. 1164
——— J. J. 603
Howman H. R. 374
Howorth, H. 906
——— H. G. 42a, 86a, 89a, 251, 424
——— T. E. 1002
Howson, G. 1246, 1255
——— *Rev.* J. F. 352
Hoy, W 1566
Hoyes, J. A. S. 789
Hoyland, C. E. 1022
——— E. S. 1167
Hoyle, C. F. 485
——— J. C. 769
Hoysted, D. M. Fitz G. 488
——— J. 1166
Hubbard, A. E. 603
——— B. G. 156b
M. ——— J. F. 693a
V. ——— *Hon.* J. G. 893
M. Huber, H. W. 1179
V. Huck, J. 602
V. Huddart, G. W. O. 965
Huddleston, H. J. 98a, 96, 548
——— P. G. 89
Hudleston, J. W. 1462
——— W. R. 1161
M. ——— W. H. 793, 794
Hudson, A. C. 978
——— A. K. 1293, 1293
——— A. R. 942, 979a
V. ——— B. 261
——— B. R. 152
——— C. 1300, 1482
——— C. T. 1478
V. ——— E. 976
——— E. 1476
——— E. C. R. 758
——— H. 1209, 1270
M. ——— H. F. 604
——— J. H. 1294
——— J. R. 1296c, 1531
V. ——— J. T. H. 964
——— J. W. 1545
——— N. 952, 314
——— P. 584
V. ——— *Rev.* R. 976a
V. ——— R. A. 842
V. ——— S. 825(2)
——— T. R. C. 76, 249, 312
Hudson-Kinahan, G. F 1094
V. Hueffer, O. F. M. 986
M. Huelin, J. W. 1170b
V. Huffam, L. W. 639
V. Huggan, J. A. 1055
Huggett, J., *Esq.* 14, 1507
——— R. 460
Huggins, C. G. D. 1053
——— P. G. 1208
——— W. M. 1532
V. Hughes, A. 890
——— A. F. T. 1072
——— A. J., *R. Art.* 88a
——— A. J., *York R.* 673, 674
——— A. P. 1294, 1417
——— C. F. W. 1229a, 1312
——— C. G. E. 685, 699
M. ——— C. J. 1089
V. ——— D. A. 868
——— E. 1867
——— E. J. 1450
——— E. L. 990
——— E. M. 1281, 1265
V. ——— F. C. 844
——— F. L. 1238, 1317
Hughes, F. T. C. 1214, 1241
——— G. F. 1239, 1263
——— G. R. 1237, 1392
——— G. W. G. 56, 1164b
V. ——— H. 1019
M. ——— H. B. L. 462
——— H. B. W. 460
——— H. F. 1541
——— H. K. 944
V. ——— *Rev.* J. 778a
V. ——— J. A. 489
V. ——— J. B. 712
——— J. B. 1525
——— J. E. 1237, 1277
M. ——— J. L. 815
M. ——— J. R. 696, 699
——— J. S. 497c
——— J. T. M. 1168b
——— J. W. 100
——— *Rev.* L. A. 1460
V. ——— *Rev.* L. R. 714
V. ——— *Rev.* P. 1026a
V. ——— R. 186
V. ——— R. B. 979
——— R. G. H. 887
——— T. H. 787
V. ——— W. 923
——— W. H. 351
M. ——— W. J. H. 816
——— W. T. 92
V. Hughes-D'Aeth, C. C. 852
Hughes-Gibb, C. P. 263, 296
Hughes Hallett, H. H. 1003
——— J. W. 1187, 1192
——— R. L. 1232, 1315
V. Hugh-Jones, G. D. 406
Hugo, E. V. 1479
——— J. H. 1481
V. Huie, A. F. 845
V. ——— D. H. 534
Hulbert, J. G. 1259, 1479
——— H. R. 407
——— T. R. 1237, 1254
Hulcatt, H. 446
Hulk, F. W. L. 730
Hulke, L. I. B. 543
——— W. B 603, 658a
Hull, A. J. 1164c
——— C. P. A. 18a, 76, 687
——— C. R. I. 1145
V. ——— H. A. 1013
Hullah, J. 1540
Hulley, F. 1548
V. Hulme, O. 1001
Hulseberg, H. 1297, 1413
Hulton, F. C. I. 143
——— H. H. 61, 243c, 431
——— J. M. 904
V. Humble, E. A. 1029
V. ——— G H. 1029, 1030
V. ——— J. 1029
M. Humby, J. F. 1074
M. Hume, A. 725
——— A. H. B. 450
——— C. V. 39, 73a, 122a, 235
——— E. G. 1246, 1256
M. ——— E. K. 630
V. ——— E. N. W. 861a
——— H. B. T. 906
V. ——— H. R. 480
——— J. J. F. 1087
——— J. S. 1088
——— N. H. 1488
——— *Sir* R. 796
V. ——— R. M. 673
——— R. O. C. 796
——— S. G. W. 1220, 1305
V. ——— W. B. 927
——— W. V. 854, 1089
M. Hume-Gore, G. R. V. 1046
M. Hume-Kelly, F. V. 1009, 1010
——— G. H. 1006
Hume-Spry, A. L. 570
M. Humfrey, B. G. 661
——— B. J. H. 1215, 1271
——— F. G. C. 1220, 1263
V. ——— J. O. W. 761
——— L. E. H. 66, 671
——— R. E. 1165a
V. Hummel R. H. H. 858
M. Humphery, H. M 830
V. ——— J. 213
V. ——— S. W. 453a
——— *Sir* W. H. 921
V. Humphrey, *Rev.* J. H. 388
——— R. J. P. 971
——— W. C. 1469
V. ——— W. C. 174
Humphreys, A. S. 1145
V. ——— C. R. 729a
——— D. W. H. 1229, 1490
V. ——— E. A. 706
——— *Miss* E. C. 1465
——— E. T. 680
——— F. B. 936
——— G. 226, 271
——— G. G. P. 1227, 1413
——— G. N. 1145a
V. ——— G. W. 737
——— H. J. 31a, 89c, 260, 421
——— H. L. 30a, 1141
V. ——— R 889
M. ——— R. H. B. 974
V. ——— W. 686b
V. ——— W. H. 1026a
M. ——— W. M. H. 974
V. Humphreys-Davies, J. W. S. 899
M. Humphries, E. D. M. 774a
——— R. J. 1565
Humphry, *M.* W. 69
——— L. 1162
V. Humphrys, C. G. 98a
——— C. V. 787
——— F. H. 1236, 1322
M. ——— H. E. 1106c, 1106d
——— N. W. 997a
Hungerford, T. G. 1456
V. Hunlokе, P. 867
V. Hunns, *Rev.* A. 197a
V Hunnybun, W. 658a

Digitized by Google

Hunt, C. E. 1239, 1231
—— C. O. C. 945d, 975a
V. —— Rev. D. J. S. 940
V. —— E. G. 657
V. —— E. R. 907
—— F. 1565
—— F. D. 1163
—— F. E. 1245
—— F. W., A. V. C. 1166a
—— F. W., Ind. Army 1236, 1270
—— G. M. V. 17, 127a 1141
—— G. P. S. 928
—— G. V. 1145
—— G. W. 920
—— H. R. A. 1226, 1232
V. —— J. D. 855
M. —— J. S. 974
V. —— R. 902a
—— R. N. 1164
—— R. S. 154
—— R. V. 1227, 1409
—— S. 1434, 1462
V. —— S. C. A. 536
—— T. E. C. 926, 933
—— V. de V. 1226, 1411
—— W. 1545
—— W. H. A. 459
—— W. M. 928, 430, 1291
V. Hunt-Helmsley, C. T. 1196
V. Huntbach, W. 956
Hunter, Sir A. 97, 99, 109, 557
V. —— A. D. 1001
—— A. J. 971
V. —— A. S. 1099
—— C. F. 143, 907a
—— C. G. W. 4a, 451
—— C. N. 1508, 1520
—— C. S. 926, 933
—— D. H. K. 943c, 978a
V. —— E. J. 835, 1194
—— F. F. 1226, 1231
—— F. C. K. 715
—— F. J. 1500
—— G. D. 53, 54, 92, 1166
V. —— G. E. 566
—— G. Y. C. 1431, 1420
—— H. B. 926
—— H. N. A. 536
V. —— H. T. 566
V —— J. 730
—— J. 1502
—— J., R. Art. 967, 989
V. —— J. 848
V. —— J., 9 Lancers 1040
—— J. R. D. 1457
—— J. C. G. 263a, 801
—— J. G. 1204, 1307
V. —— J. H. 865
—— J. W. 1053
V. —— J. Y. 1060
V. —— M. 906a
V. —— M. H. 873
V. —— Rev. P. H. 488
—— Rev. P. N. 1460
M. —— R. D. 973
—— R. G. P. 458
V. —— S. 865
V. —— T. 1000
Hunter, T. 1482
V. —— T. M. 1049
—— W. C. 700, 887
—— W. J. H. 1227, 1403
V. —— W. J. H. 736
Hunter-Blair W. C. 23, 153a, 246, 256
Hunter-Gray, G. T. 1236, 1238
Hunter-Jones, L. 165
Hunter-Weston, A. G. 9, 73a, 126c, 447
V. Huntingford, Rev. E. W. 956
—— W. L. 1442
V Huntington, A. W. 199a
M. —— H. 1122
—— T. J., Esq. 1509
V. Huntly, C. G., Marq. of 1090
Hunton, T. L. 1449
Huntsman, H. de C. 1506, 1520
Hurd, J. L. T. 1554
V. Hurford, A. R. 897
V. Hurlbutt, C. 713
Hurle, A. R. 1535
Hurley, V. 1536
Hurly, M. R. 1216, 1283
Hurndall, F. B. 171
Hurrell, C. 1570
V. —— T. H. 965
V. Hurst, A. 1551
—— C. C. 564
—— J. 1536
—— S. W. 1546
V. Hurt, F. C. A. 189a
—— S. F. A. A. 638
V. Husband, Rev. E. 545
—— J. 1385, 1484
—— J. C. R. 539
Husein Shah 1167a
V. Husey, R. H. 963
V. Huskinson, C. J. 910
V. —— T. W. 910
Huskisson, E. J. 1448
—— P. W. 596
—— W. 284, 445
—— W. G. 56, 1143a
Hussey, A. H. 224, 270
V. —— Sir G. A. K. 833
—— Henry 47, 1536
—— Herbert 1537b
M. —— H. 629
M. Hussey-Walsh, W. H. 596a
M. Husted, H. S. 585
V Hutchence, W. G. 1027
V. Hutcheon, J. 1056
Hutcheson, G. 1482
V. —— G., jun. 466
V. —— J. 1062
—— N. H. 1073
V. —— R. B. 1181
—— S. 227, 1301
—— W. C. 1239, 1301
M Hutchesson, T. 1175
Hutchings, J., Esq. 1513
Hutchins, A. M. 1245, 1431
—— E. R. 1530
V. —— G. A. 728a
—— H. D. W. 1532
—— H. L. 18a, 128, 1202
M —— R. 1109
—— S. 1145a
V Hutchinson, A. 606
—— A. G. C. 1283, 1232
—— C. A. R., 42, 1225, 1239
—— C. H. 234, 270a
V. —— C. J. 845
—— C. R. M. 1220, 1434
M. —— E. H. P. 1174
—— E. M. 243b, 283g
—— F. H. G. 1481
—— F. P., R. Art. 89, 220
—— F. P. 1204, 1419
—— G. H. 265, 943
—— G. S. M. 1244, 1231
—— H. D. 4a, 119, 1196, 1421
—— H. E. M. 41, 748
M. —— H. H. 670
—— H. M. 56, 1057
—— J. L. 1507
—— J. S. 856
—— L. T. R. 1482
—— L. W. G. 1265
V. —— St. J. 213a
—— T. M. 1144
—— W. A. 1107
—— W. F. M. 69
—— W. G. 1231
V. Hutchison, A. 196
—— A. R. H. 1446, 1450
—— C. K. 45, 501
—— G. 1223, 1405, 1406
—— H. O 943a, 976
—— H. S. 1432
—— J. R. 1243, 1258
—— K. D. 286, 294, 427
—— R. 163
V. —— R. 740
V. —— R. L. 469
—— R. S. 1510, 1521
V. —— T. W. 533
V. —— W. R. 1097
M. Huth, C. F. 485
—— G. E. 501a
—— P. C. 952
M. —— P. S. 465
V. Huthwaite G. H. 855
Hutton, C. 1546
V. —— Rev. C. F. 880
—— C. M. 75
—— Sir E. T. H. 69, 100, 111, 979
—— G. F. 706
—— G. M. 448
—— J. 1562
—— R. W. 1462
M Hutton-Squire, J. R. 863
—— R. H. R. 263, 285
Huxford, H. J. 696
Huxtable, A. E. V. [illegible]
V. —— C. H. A. [illegible]
Huyshe, A. A. [illegible]
V. —— E. E. [illegible]
Huxley, A. C. [illegible]
Hyde, A. C. [illegible]
—— D. O. [illegible]
M. —— F. C. A. E. [illegible]
—— J. [illegible]
V. —— J. [illegible]
—— P. G. [illegible]
—— W. H. [illegible]
Hyland, G. [illegible]
Hylton-Jolliffe, C. E. [illegible]
Hynde, J. [illegible]
Hynes, E. M. [illegible]
—— G. [illegible]
—— G. E. [illegible]
—— H. G. C. [illegible]
—— R. T. [illegible]
V. Hyslop, A. J. [illegible]
—— F. [illegible]
—— H. H. G. E. [illegible]
—— R. G. R. M. [illegible]
—— R. E. [illegible]
M. —— W. C. [illegible]

I.

M. I'Anson, C. J. de V. [illegible]
M. —— J. F. [illegible]
Ibbetson, C. C. [illegible]
—— C. O. [illegible]
V. —— F. [illegible]
M. —— G. B. [illegible]
Idar, H. H. [illegible]
Prata Singh, Maharaja of [illegible]
M. Ievers, E. H. [illegible]
—— O. [illegible]
—— O. G. [illegible]
—— P. G. [illegible]
Ingoldsby, H. A. [illegible]
Ilbert, G. A. [illegible]
Iles, F. A. [illegible]
—— F. W. [illegible]
—— H. W. [illegible]
Iliff, F. [illegible]
Illing, R. [illegible]
Illingworth, G. N. [illegible]
V. —— P. H. [illegible]

Digitized by Google

Illius, H. W. 1354, 1484
——— J. W. 1485
M. ——— L. W. 234
Imbert-Terry, C. H. M. 612
——— H. B 943b, 975
Imbusch, W. J. 1562
Impey, G. H. 804
——— I. 1211
Imrie, *Rev.* D. 866
im Thurm, *Sir* E. F. 32
im Thurm, B. B. von B. 839
Inches, E. J. 367
Inchiquin, L. W., *Lord* 317
Incledon-Webber, A. B. 1061
Ind, A. R. B. 1013
——— R. W. 192*a*
Inder, H. J. 1543
——— J. 266, 293
Ing, G. H. A. 146
Ingham, C. St. M 941, 944*a*, 993*d*
——— J. L. 217
——— J. P. M. 669
——— O. E. U. 456, 1296
——— O. P. S. 850
——— P. D. 713
——— R. J. Fitz G. 257, 286
Ingilby, J. U. M. 1004
——— W. H. 504
Ingle, A. C. B. 1035
——— H. E. 368
——— T. 1554b
——— W. D. 959
Ingleby, F. 647
——— H. 413
Inglefield, F. S. 11*a*, 72, 190
——— N. B. 42, 51*a*, 73, 88*a*, 92 124, 223
——— L. D. 1146
——— V. H. 845
Ingles, A. W. 636
——— J. D. 611
Inglis, A. F. 1242, 1419
——— A. G. 1546, 1519
——— A. McC. 748
——— C. E. 255, 303
——— D. 1247, 1423
——— D. W. 102*d*
——— R. 1303
——— H. A. 885, 946, 993
——— H. J. H. 325
——— H. W. 1246, 1299
——— J. 1032
——— J. A. C. 1135
——— J. C. 52*a*, 490
——— *Rev* J. McD. 730
——— J. N. 1095
——— R. J. M. 475
——— W. R. 1089
Ingouville-Williams, E. C. 1 5, 755
Ingpen, P. L. 638, 688
——— W. F. 140
Ingram, A. C. 1456
——— C. R. 936
——— C. W. 55
——— F. M., *R Berks. R.* 32, 934
Ingram, J. M. 943*b*, 973
——— J. O 'D. 47, 749
——— M. H. 373
——— M. J. T. 103
——— W. 1524
Inkson, E. T. 1161, 1166*b*
Inman, A. W. P. 35, 130, 1149
——— H. B. 1448
Innes, A. 737
——— C. 20, 1170
——— C. G. D. 1130
——— E. A. 572
——— G. V. d'A. 1246, 1314
——— H. 1492
——— H. M. 263, 303
——— I. C. 545
——— J., *R.A.M.C.* 1146*d*
——— J., *Gord. High.* 1061
——— J. A. 1117
——— J. J. McL. 102*a*
——— L. J. 1449
——— M. S. 1445
——— S. A. 876
——— W. A. 727
Innes-Cross, A. C. W. 1066
Innes-Ker, *Lord* A. R. 144
——— *Lord* R. E. 508
Innes-Lillingston, F. F. 1232, 1252
Innis, R. J. 1158
Inskip, R. D. 1249, 1355
Ionides, L. G. 771
Irani, M. S. 1487
Irby, L. P. 973
Iredell, F. S. 1402
——— J. S. 1145*a*
——— S. M. L. 64, 1108
Ireland, de C. 1228, 1233
——— G. 1108
——— H. R. H 4, 96*a*, 1137, 1169
——— *Rev.* J. A. 477
——— R. M. 129, 1506, 1517, 1533
Iremonger, A. R. A 456
——— H. E. W. 1442
——— R. G. 1203
Irons, T. W. 1564
Ironside, *Rev.* A. 1481
——— *Miss* M. 1469
——— R. 581
——— W. E. 943*a*, 971
Irvine, A. A. 1224
——— A. R. 1024
——— A. E. S. 1185*a*
——— C. A. L. 141
——— D. L. 1152
——— E. F. 326
——— F. D. 458, 1299
——— F. S. 58*a*, 1163
——— G. B. 1284, 1477
——— G. B. C. 1241, 1317
——— H. 145
——— H. 746
——— J. L. 51*a*, 124, 445
——— R. A. 61*a*, 95, 1181
——— T. 1091
——— T. W. 1257, 1479
Irving, G. M. L. 314*b*
——— W. M. 1536
Irwin, A. W. A. 1164*a*
——— C. D. 997
——— E. C. 1242, 1317
——— Fitz J. M. 1085
——— G. V. C. 743
——— H. Q. 1096*c*
——— J. M. 4*c*, 1124
——— L. B. 1250
——— R. S. 936
——— T. S 152
Isaac, A. G. F 923
——— C. L. 874
——— G. G. 873
——— J. E. V. 560
——— T. A. 489
——— T. W. T. 600, 680
——— W. T. 719
Isaacs, J. 1559
Isaacson, C. de S. 526
Isacke, C. V. 1510, 1522
——— H. 77*a*, 935
——— R. 636
Isherwood, F. R. B. 704, 1016
——— J. 684
Isles, G. 1554*a*
Ismay, H. L. 1249, 1330
Isr Das 814*a* (2)
Ivatt, G. A. 603
Iveagh, E. C., *Visct.* 322
Ivens, C. W. M. 243*f*, 275
——— H. T. C. 1238, 1323
——— *Rev. Canon* W. B. 573
Ives, W. 1556
Ivey, T. 839
Ivimey, F. F. 786
Ivor-Moore, T., *Esq.* 55
Ivory, J. 1564
Izard, F. V. 921, 310
Izat, A. R. 59*b*, 954 301
——— W. T. 454
Izod, K. W. 912

J.

Jack, E. M. 67, 452
——— *Miss* H. L. A. 1466
——— H. R. H. 1141
——— J. 1057, 1058
——— J. S. M. 1096*a*
Jackson, A. 51
——— *Rev.* A. 1060
——— A. A. 966
——— A. C. S. 361
——— A. M. 847
Jackson, B. 676
——— B. A. 696
——— C. 938
——— C. B. A. 212
——— C. C. 1220, 1307
——— C. H. 610
——— C. H. L. 591, 638
——— C. M. 475
——— C. S. 44
——— C. V. S. 459
——— D. R. H. 1944, 1424
——— D. W. 1114*a*
——— E. A. 696
——— E. A. 621*a*
——— E. A. 994
——— E. D. 724
——— E. M. 1213, 1378
——— E. S. 54 863
——— E. W. 924
——— F. A. 1221, 1225
——— F. C. 971
——— F. E. G. 925
——— F. G. 774*a*
——— F. H. 990*b*
——— F. S. 331
——— F. W. F. 61*a*, 283 421
——— G. R. 521
——— G. H. N. 791
——— G. J. 561
——— G. M. 905
——— G. S. 564
——— G. T. 1166*a*
——— H. B. 648
——— H. C. 651
——— H. K. 233, 250
——— *Sir* H. M. 38
——— H. M. 194, 445
——— H. N. 1244, 1276
——— H. S. 943*b*, 971
——— H. W., *Col.* 53(2), 54, 123
——— H. W., *Ind. Army* 25*a*, 1226, 1330
——— H. W. 994
——— J., *I.M.S.* 1475
——— J., *Ind. Army* 1205
——— J., *Inf.* 844, 1147*d*
——— J., *Eng.* 476
——— J. A. 202
——— J. J. 948
——— J. N. 470
——— J. P. 702
——— J. V. R. 514
——— K. H. 1294, 1262
——— L. A. 989
——— L. C., *Col* 5*a*, 123, 444
——— L. C. 453
——— L. D. 35, 83*c*, 247, 307
——— M. A. 986, 314*a*
——— M. B. G. 10, 14, 127*a*, 246, 294
——— M. H. 584, 1279, 1336
——— R. 478
——— R. C. 1242, 1421
——— R. D. 458
——— R. J. J. 589
——— R. P., *Capt.* 1219, 1164
——— R. P., *Maj* 1213
——— R. B. B. 1143*a*

Digitized by Google

Jackson. *Sir* R. W. 105
——— R. W. H. 1159
——— R.W. M. 9, 129, 1494
V. ——— *Rev.* S. 870
——— S. 657*a*
——— S. C. F. 19, 837
V. ——— S F. 1001*a*
——— S. G. 1493
——— T. 1479
M. ——— T. 1034
——— T. D. 27, 551
——— T. K. 870
——— V A. 1016
——— V. L. F. P. 1242, 1277
——— W. 1555
——— *Rev.* W. 1460
V. ——— W. H. 991
——— W. R. 720
Jackson-Jellie, R. 1531
Jacob, A. H. 1165*a*
——— A. Le G. 1215, 1416
——— A. L. 1234
——— A. L. B. 17*a*, 695, 264, 426
——— A. O. 171
——— C. W. 1206, 1295
——— *Miss* G. S. 1468
——— H. F. 1218
V. ——— H. M. 489
V. ——— J. R. 722
V. ——— *Rev* J. T. 360
——— R. M. 1250, 1410
——— S. H. 1239
M. ——— V. A. 697
V. ——— *Rev.* W. 363
——— W. H. B. 36*a*, 80*a*. 261, 434
——— W. S. 1217, 1403
Jacobs, A. 1539
——— F. F. 1566
——— J. J. 461
——— W. 1537*b*
Jacomb, F. B. W. 1250, 1301
——— T. J. 1166
——— W. A. 696
V. Jacomb-Hood, G. J. 1167*a*
V. ——— J. W. 463
Jacques, F. A. 1219, 1311
Jacson, M. G. 28, 125, 611
Jaffray, *Rev.* W. S. 1459
V. Jáger, B. M. 699
V. Jagger, A. 910*a*
Jaipur, *H. H. Maharaja Sir* S. M. S. *Bahadur of* 1310
James, A. A. 1226, 1326
M. ——— A. E. L. 718
——— A. H. C. 840
V. ——— A. P. 870
——— B. C. 612
——— B. R. 39, 77*a*, 94, 857
——— C. A. *Ind Army* 1232, 1412
——— C. H., *N. Staf. R.* 1009
——— C. H., *I.M.S.* 1478
——— C. H. *L.* 559
——— C P. 1093
M. ——— D. A. 320
——— E. 4, 1166*b*
James, E. A. H. 497
——— E. H. S. 1229
——— E. L. H. 87*a*, 235, 1496
V. ——— E. S. 518*c*
——— F. 1249, 1278
——— F. H. 1245 1303
——— F. M. 765
——— F. P. 1225, 1354
V. ——— F. T. 870
——— G. 1569
V. ——— G. C. B. 871
——— G. M. 560
——— H. 1204
——— H. C. M. N. 1231, 1388
——— H. E. R. 46, 92, 1153
——— H. H. 1309
——— H. L. 995
V. ——— J. A. 832
——— J. R. 236, 253*d*
——— J. F. 1488
——— J. P. 1536
——— J. T., *Esq.* 1511
V. ——— L. 197*a*
——— M. G. 1218, 1497
——— M.R.deB. 1142
V. ——— P. 908
——— R. 1475
——— R. E. H. 41, 919
——— R. J. 1545
V ——— *Rev.* R. L. 195
——— R. P., *Esq.* 1512
M. ——— S. A. 653
——— S. P. 1481
V. ——— *Rev.* S. R. 411
V. ——— *Rev* T. J. 483
——— T. W. 1538
V. ——— W. A. 790*a*
——— W. B. 25*a*, 1215, 1253
V. ——— W. C. 439
——— W. M. 62*a*, 1166
——— W. R. 1249, 1369
——— W. R. W. 885, 247, 296
V. James-Smith, E. W. 599
Jameson, *Miss* A. C. M. 1463
——— A. D. 1164
M. ——— A. H. R. E. 898*a*
——— A. Mc C. 1244, 1264
——— E. J. 166, 911
——— H. F., *Esq.* 1512
V. ——— H. P. 810
——— J. R. 1478
——— J. C. 1199
——— J. C. E. 285
——— J. R. 911
——— S. R. 192, 135*a*
——— W. R. E. 943, 266, 428
V. Jamie. *Rev.* W. L. 583*a*
M. Jamieson, A. H. M. 940
——— A. J. 98, 1217, 1504
——— G. A. 1222, 1267
V. ——— G. R. 1056
V. ——— H. M. 586
V. ——— J B. 529
V. ——— N. 691
Jammu and Kashmir, *H.H. Sir* Partab Singh *Maharaja of* 1234
V. Jane, W. 471
V. Janes, G. F. 356
V. ——— T. H. 955
M. Jaques, J. H. 335
Jardine, C. H. 960
V. ——— J. 909*a*
——— J. B. 126
V. ——— W. 532
M. ——— *Sir* W. 736
Jarmain, H. F. 1564
V. J'armay, I. B. 188
Jarrad, F. L. D. 1245, 1412
Jarratt, F. A. 1545
V. ——— F. L. 469
V. ——— W. J. 977
Jarrett, A. F. V. 962, 999
——— A. V. 1016, 1017
V. ——— C. 978*a*
——— C. H. B. 1107
——— H.C.D. 1221, 1316
V. Jarvie, A. 740
Jarvis, A. J. 1541
V. ——— A. W. 901*b*
——— C. 1244, 1271
——— C. F. C. 939, 971
M. ——— C. S. 850
M. ——— H. H. 748
M. ——— F. B. 464
V. ——— F. W. 88*a*, 212
V. ——— L. K. 901*b*
V. ——— M. J. 964
——— S. 944*c*, 959*f*
V. Jayne, B. J. 719
Jeans, C. G. 46*a*, 129, 1494
V. ——— H. 976
V. Jebb, G. D. 41, 951
——— J. H. M. 996
V. ——— R. 966
Jeddere-Fisher, H. C. 164
Jeffcoat, A. C. 576
——— F. H. H. 1218, 1276
V. Jeffcock, W. P. 217
Jeffcott, E. B. 1546
Jefferd, W. W. 961
V. Jefferies, H. S. 406
——— H. St. J. 757
V. Jefferis, C. E. 539
V. Jefferiss, F. B. 942*b*
Jefferson, R. D. 1544
Jeffery C. G. 672
V. ——— F. W. 810
V. ——— J. 783
V. ——— R. W. A. 810
——— W. H. 1234, 1264
Jeffrey, E. J., *Esq.* 1513
Jeffreys, A. G. 957
——— D. R. 612
——— F. V. 446
——— G. D. 497
——— H. B. 76*a*, 116, 157, 220
——— J. W. 1024
——— R. G B. 1112, 1113
V. Jeffries, C. 1126
V. ——— H. J. F. 662
Jelbart, W. A. 1166*b*
Jelf, R. G. 989, 990
——— W. W. 943*a*, 976
V. Jelf-Rowley, A. R. R. 7[illegible]
Jellett, J. H. 89, 122, 124[illegible]
Jelley, R. F. 61, 6[illegible]
Jellicoe, Rm. F. J. P. [illegible]
——— R. C. 1144, 1[illegible]
M. ——— R. V. [illegible]
Jemmett-Brown, A. R. [illegible]
Jenaken, F. J. 12[illegible]
Jennings, G. P. C. [illegible]
——— H. C. [illegible]
M. ——— U. C. 12[illegible]
Jenkin, F. C. 28, 6[illegible]
V. ——— F. C. J. C. [illegible]
V. ——— W. A. 7[illegible]
Jenkins, A. 12[illegible]
——— A. E 1[illegible]
V. ——— C. R. [illegible]
V. ——— C. R. [illegible]
M. ——— D. M. [illegible]
V. ——— D. T. [illegible]
——— E. V. 6[illegible]
V. ——— E. W. [illegible]
——— F. [illegible]
M. ——— G. H. [illegible]
V. ——— H. T. [illegible]
V. ——— J. [illegible]
V. ——— J. C. [illegible]
V. ——— J. H. [illegible]
——— L. F. 128, [illegible]
V. ——— M. G. [illegible]
——— M. I. G. [illegible]
——— N. M. 22[illegible]
——— R. A. 12[illegible]
V. ——— R. T. [illegible]
V. ——— R. W. [illegible]
V. Jenkinson, J. [illegible]
——— J. R. [illegible]
V. ——— S. N. [illegible]
M. Jenks, W. [illegible]
V. Jenkyns, *Rev.* R. T. [illegible]
V. Jennens, K. [illegible]
V. ——— L. K. [illegible]
V. Jenner, T. E. [illegible]
——— *Sir* W. K. V. [illegible]
Jenney, G. W. 129[illegible]
V. ——— S. W. [illegible]
V. Jennings, A. E. [illegible]
——— A. L. N. [illegible]
——— E. [illegible]
——— E. C. [illegible]
——— F. M. [illegible]
——— G. M. [illegible]
——— H. A. K. 9[illegible]
——— J. G. 126[illegible]
——— J. W. [illegible]
——— R., *R.A.M.C.* [illegible]
——— R., *Vt. Of.* [illegible]
——— R. D. 123[illegible]
——— R. H. [illegible]
——— R. W. [illegible]
——— W. 97*a*, 23[illegible]
——— W. R. [illegible]
V. ——— W. R., *Inn* [illegible]
V. ——— W. R., *Ind* [illegible]

Digitized by Google

Jennings Bramly, A. W. 56, 171
Jennings-Bramly, G. L. 1506, 1519
——— H. 77a
Jennison, H. G. W. 295, 299
Jenour, A. S. 89, 249, 310
Jent, T. W. 1561
Jepson, C. W. 553, 554
V. Jerman, A. E. 1166b
Jermyn, T. 1206, 265
V. Jerome, E. J. 785
——— T. S. 1264
Jerram, C. F. 1449
M. Jerrard, A. G. A. 629
——— *Miss* L. J. 1464
V. Jersey, *Rt. Hon* V. A. G., *Earl of* 372
Jervelund, C. N. 72
V. ——— W. B. 490
M. Jervis, E. de R. 841
——— H. S. 1107
——— N.G.M. 943b,978
——— S. J. 79, 539
M. ——— *Hon.* St. L. H. 598
Jervis-Smith, E. J. 139
Jervoise, A. F. C. 505b
V. ———F. H. T. 194a
Jesse, J. L. 1143a
V. Jessel, H. M. 590
M. ——— R. P. 978a
Jesson, H. P. 459
V. ——— T. E. 665
V. Jessop, G. W. 640
V. ——— J. W. 607
V. ——— T. 500
Jeudwine, H. S. 4b, 88c, 248, 420
V. ——— J. H. W. 419
——— R. W. R. 1060
——— W. W. 1234, 1486
V. Jeune, E. B. 261
M. Jevers, H. F. 237
Jewa Singh 814a
Jewett, A. E. 1231, 1429
V. Jewson, P. W. 599
V. ——— W. H. 599
M. Jickling, C. M. 597, 598
V. Jobling, J. 564
V. ——— T. E 409
V. Jobson, M. 727
M. ——— M. B. 318
——— T. S. 1250
Jocelyn, J. R. J. 42, 70a, 85, 115, 240
V. Joel, H. McO., jun. 218
V. John, E. J. 729
V. ——— I. B. 940
V. ——— J. 867
Johns, A. W. 1147
V. ——— L. M. 65a, 1114
——— P 408
Johnson, A. S. 80, 604
——— A. E., *Ind. Army* 1284, 1418
——— A. E., *Res. of Of. Fus.* 65a
V. ——— A. E., *R. Suss. R.* 711
V. ——— A. E., *R. Suss.* 807
——— A. M. 1112
V. ——— A. R. 615
——— A. V. 975
——— B. 1165a
——— B. S. 1016
V. ——— C. 491
——— C. A. K. 1222, 1252
——— C. E. 1206, 1333
——— C. R., *Ind. Army* 1222, 1426
——— C. R., *R. Sus.* 44, 454
V. ——— C. R. 976
V. ——— C. V. 806
——— *Miss* C. V. S. 1469
V. ——— C. W. 9 8a
——— C. W. 1155
——— D. G. 716
V. ——— E. 199a
V. ——— E. B. 908a
V. ——— E. D. 206
V. ——— E. D. 963
V. ——— E. L. B. 1021
V. ——— E. P. 385
——— E. P. 448
V. ——— F. A. 485
——— F. E., *R. Art.* 233, 274
——— F. E., *A.S.C.* 1145
——— F. F. 101, 115, 127a
——— F. S. B. 551, 557
V. ——— F. W. 910a
——— F. W. E. 12, 108.
V ——— G. 899
——— G. A. C. O. 652
V ——— G. S. 385
——— G. W. 1218, 1235, 1345
V. ——— H. 1011
——— H. A. 1143a
V. ——— H. A. 640
M ——— H. A. 998
——— H. A. B. 1246, 1276
——— *Sir* H. A. W. 71
——— H. C., *York L.I.* 944
——— H. C., *K. R. Rif. C.* 966
——— H. P. 1159
M ——— H. S. 1018
V. ——— H. S. 541
V. ——— *Rev.* J. 471
V. ——— J. B. 1029
——— J. E. B. 1223, 1260
V. ——— J. F. 892
V. ——— J. G. jun. 703
——— J. G. T. 1151
M. ——— J. O. 669
——— J. R. 1557
——— J. T. 1164
Johnson, L. W 668, 670a
——— M. E. S. 1234, 1446
V ——— M. G 777a
——— M. T 7 7
——— P U 458
V ——— R. A 631 1154
——— R. B. 139
V. ——— R. B. 1127
M. ——— R. D. 1113, 1114
——— R. F 12a 70a, 90a, 115, 230
——— R. G. M. 229
——— R. H. 943c, 971
——— R. I. B. 708
——— R. M. 25a, 240, 426
——— S. G. 840
M. ——— S. G., *Inf.* 1175
——— T. 1541
——— T. H 553
——— T. P. 1143
——— V. G. 1165a
——— V. N. 74c
——— W., *C. Gds* 501d
——— W., *Wt. Of.* 1541
V ——— W. 491
——— W. F. 597
M. ——— W. G. 906a
V. ——— W. I. 609
——— W. J. 1147c
V. ——— W. L. 1026a
V. ——— W. R. 9c2a
——— W. R. 55, 1498
V. ——— W. W. 425
V Johnson-Ferguson, E. A. J. 198
V Johnson-Houghton, R. 699
Johnston, A. C. 60, 98, 758
——— *Rev.* A. J. 1459
——— C. A 1278, 1478
V. ——— C. E. 1050
V. ——— C. H. 236
——— C. E. L. 260, 431, 1292
V. ——— C. J. 1049
V. ——— D. 529
——— D. J. 857
V. ——— D. S. 1097
——— D. S. 460
——— E. J. F. 534, 525
V. ——— *Rev.* F. B. 656a
——— F. E. 1007
V. ——— F. G. D. 401
V. ——— G. 738
——— G. N. 89a, 951, 102
——— H. B. H. 955, 102
——— H. H. 33, 1153
M. ——— H. J. 790
——— H. M. 1209, 1266
——— H. W 1215, 1361
——— *Miss* I. M. 1468
V. ——— J. 1102
V. ——— J., jun. 767
V. ——— *Rev.* J. A. 730
——— *Rev.* J. H. 479
——— J. H. 262, 313
——— J. H. B. 266, 294
——— J. T. 9a, 73, 88a, 121a 231
V. ——— J. W. *Art.* 869
V. ——— J. W., *Inf.* 1058
V ——— L. 207a
——— *Miss* M. C. 1488
Johnston, C. A 51
——— O. M 129
1506, 1517
——— P. D. C. 1238, 1306
——— R. 1234, 1255
V. ——— R. A. 907
——— R. D. 128
——— R.G.M. 943c, 970
——— R. H 604
V. ——— R. M. 418
——— S. C. 793
——— S. J. 1543
——— T. K. B. 223, 279
——— W., *ret. pay* 102d
——— W., *Ind. Army* 1240, 1269
——— W., *Wt. Of* 1569
V. ——— *Rev.* W 532a
V ——— W. B 730
——— W. H 458
——— W. J. 51a, 88, 97, 451
——— *Rev.* W. M 730
M Johnston-Browne C. J. C. 680
Johnston-Saint, P 1181
Johnston-Stewart, H. E. H. 1032
Johnstone, A. A. J. 1206, 1354
——— A. M. D. 1447
——— B. 61, 936
——— C. M. 137a
——— D. 1548
——— D. P. 1165
——— F. A. B. 1236, 1290
——— F. B. 234, 275
V. ——— *Hon.* G. 542b
V. ——— G. H. 190
——— H. 89, 233, 975a
——— H. C. 627
——— J. 1491
V. ——— J. H. 1499
——— J. H. W. 940, 978
M. ——— J. McK. L. D. 794
——— J. R. 127, 1448
V ——— J. W. 548
M. ——— L. 995
——— M. G. 945
V. ——— O. R. B. 679a
V. ——— P. A. S. 1093
V. ——— N. 668
——— R. 969, 978
V. ——— R. 740
V. ——— R. 1036
——— R. F. L. 1065
M. ——— R. S. 55, 958
V. ——— *Rev.* T. F. 488
V ——— W. 1503
V ——— W. 623a
V. ——— W. D 1097
V. Joicey, *Hon.* D 204
——— H. K. 165
M. ——— J. A. 563
M. ——— S. J. D. 563
M. Joicey-Cecil, *Lord* J. P. 806
——— 1552
Joiner, A. R. 1552
——— A. G, 552, 1179
Joll, H. H. 943c, 978
Jolley, T. 1571

Digitized by Google

Jollie, F. 1215, 1276
V. Jolliffe, A. E. 376
——— B.G. 3055
——— C. E. 696
V. ——— H. W. 376
Jolly, G. A. 1426
V. ——— H. 388
V. ——— H. F. 473
——— H. J. 1346
V. ——— J. P. 394
——— W. A. 1442
Jollye, G. H. 65, 1442
Joly de Lotbinière, A. C. de L. 448
——— H. G. 65, 450
Jones, A. 460
——— A. A. 1210, 1271
V. ——— A. B. 406
——— A. C. L. H. 560, 562
——— A. E. 73a, 1200
V. ——— A. E. L. 528
V. ——— A. H. 439
V. ——— A. J. 374
V. ——— A. L. *Glam.* 374
V. ——— A.L. *W. York.R.* 639
V. ——— A. M. 941
——— A. M. 1126, 1164
——— A. M. B. 171
——— A. N. G. 1949, 1966
——— A. R. 1570
M. ——— A. W. 1035
V. ——— B. F. 574a
——— *Miss* B. I. 1464
——— B. J. 1103, 1104d
M. ——— B. L. 586
M. ——— C. C. L. 1174
V. ——— C. F. W. 1022
——— C. G. P. 263, 301
——— C. La T. T. 459
——— C. P. G. 586
V. ——— C. H. 664, 666
——— C. R. 87a, 848
V. ——— C. T. 869
——— *Miss* C. W. 1483
M. ——— *Rev.* D. 964
——— D. C. 454
V. ——— D. R. 721
——— E. A. 149
M ——— E. B. 711
V. ——— *Rev.* E. D. 375
V. ——— E. G. 207a
——— E. H. 242, 251
V ——— E. J. T. 872
V. ——— E. M. 656, 657
——— E. R. 697
——— E. V. 1235, 1315
——— E. W. 715
V ——— E. W. M. 489
——— F. 2
V. ——— *Rev.* F. E. 618a
——— F. G. 743
V ——— F. K. 1198
Jones, F. L. 1203
——— F. R. 1450
——— F. W. C. 1153
M. ——— G. A. 462, 463
——— G. L. 1151
——— G. S. 315
V ——— G. W. 956
V. ——— H. 406
——— H. 1553
——— H. A. 1144
V. ——— H. A. 581a
——— H. A. H. 1447
——— H. B. 446
V. ——— H. C. 656a
V. ——— H. C., *R.A.M.C.* 1166c
V. ——— H. C. D. 810
M. ——— H. C. M. 462
V. ——— *Rev.* H. D. 356
——— H. H. 1218
——— H. J. 1218, 1811
——— H. J., *Ord.* 1502
——— H. L., *A.V.C.* 1169
——— H. L., *R. Mar.* 1448
——— H. L. 1181
——— H. N. 1072
——— H. R. 928
——— *Sir* H. S. 103
M. ——— H. W. 539
——— I. D. 1457
——— I. R. 101, 113
V. ——— *Rev. Canon* J. 713
V. ——— J. A. 870
——— J. D. 1841
——— J. E. 1544
V. ——— J. P. 1098
M. ——— J. F. 1105
V. ——— J. G. 871
V. ——— *Rev.* J. H. 360
——— J. H. 797, 798
V. ——— J. H. 489
——— J. H. H. 89c, 255, 297
——— J. L. 1164c
V. ——— J. L. C. 218
——— J. L. T. 1477
——— J. M. 1150
——— J. S. 959
——— L. 34, 446
——— L.A.M. 1241, 1376
——— L. O. 23, 77a, 1223, 1258
——— L. J., *Ind. Army* 1233, 1307
——— L. J. 1138
——— L. M. 883
——— L.O.W. 60a, 96, 896
——— M. 1567
——— *Rev.* M. 1459
——— M. D. G. 1023
——— M. G. 708
——— M. Q. 12, 90a, 118
M. ——— M. R. 1174
V. ——— O. D. 472
——— O. G. 1147a
——— O. G. D. 456
——— P. 1563
V. ——— P. 712
——— P. R. 1241, 1368
——— P. H. 1570
V. ——— P. O. H. 187a
M. ——— P. V. 642
——— R. 1554
——— R. A. 942c, 971
——— R. C. R. 884
Jones, R. G. 1201
V. ——— R. J. 869
——— R. P. 87a, 243, 498, 1498
V. ——— R. T. P. 869
——— S. 60, 705
M. ——— S. A. 1114c
V. ——— S. B. 574
V. ——— *Rev.* S. W. 1014
——— S. W. 1457
——— T. 68, 133
——— T. A. 1448
V. ——— T. A. 709
——— T. C. 1088
V. ——— T. F. 54
V. ——— T. H. 872
——— T. H. 1546
——— T. P. 1189
M. ——— T. W. 717
V. ——— T. W. 872
——— T. W. H. 1231, 1265
——— V. H. S. 1448
V. ——— V. S. 801
——— W., *Suptg. Clerk* 1545
——— W., *Sergt.-Maj.* 1547
——— W.A.F. 943d, 972
V. ——— W. B. 867
——— W. D. 73a
V. ——— W. E. 202a
M. ——— W. E. 706
V. ——— W. E., 2 *V.B.* *Welsh R.* 869
V. ——— W.E., 3 *V.B.* *Welsh R.* 870
——— W. H., *R. Art.* 250, 295, 305
——— W.H., *R.Eng.* 453
——— W.H., *Wt.Off.* 1571
V. ——— W. H., *R. Fus.* 580
V. ——— W. H., *W.Yorks* 639
V. ——— W. H. S. 625a
V. ——— W. J., 1 *V. B.* *Welsh R.* 867
V. ——— W. J., 3 *V. B.* *Welsh R.* 870
——— W. J. 1358
——— W. L. 961
V. ——— W. M. 383
——— W. S. 1595
——— W. T. C. 1448
M. ——— W. V. 746
V. ——— W. W 872
V. Jones-Balme, F. E. T. 801
Jones-Bateman, L. N. 595
Jones-Mortimer, L. A. 141
Jones-Vaughan, E.N. 709
——— H. T. 100
——— H. T. C. 1119
M. Jones-Williams, H. R. 710
M. Jonsson, A. T. 107
Jopp, C. H. K. 1249, 1265
——— K. E. 87a, 1103, 1497
M. Jordan, H. R. 1
——— H. J. 1
V. ——— J. R. 2
——— J. G. 1
——— P. O. L. 1
——— R. A. A. V. 1
——— R. P. 7
M. Jörgensen, C. R. E. 6
V. Joseph, C. L. 6
V. ——— R. H. 6
——— U. E. C. 1
M. Josephs, L. H. O. 1
Joslen, F. 1
Joslin, F. J. 1
Josling, C. L. 1
Jotham, E. 1
Jourdain, C. H. A. 1
——— E. F. 1
——— H. F. N. 1
Jourdier, M. J. A. 1
V. Jowitt, T. L. 1
Joy, H. A. 1
V. Joyce, A. 1
——— C. 1
——— E. W. 1
——— J. 1
——— L. W. 1
——— P. C. 1
——— S. 1
Joynson, K. B. 15a, 1
——— W. 1
V. Jubb, A. 1
——— C. O. 1
V. Judd, E. T. 1
V. ——— J. S. 1
Judge, W. 1
M. Judkins, W. 1
Judson, E. B., *Rev.* 1
Jukes, A. H. 1
Julian, O. E. A. 1
Julius, S. de V. A. 1
V. Jump, H. 1
M. Jupp, W. A. 1
Jury, E. C. 1
V. Just, L. W. 1
Justice, C. Le G. 1
——— C. W. 1
——— G. H. 1
——— P. W. 1
——— W. A. 1
Juxon-Jones, J. H. 1

Digitized by Google

K

Kaberry, *Miss* E. K. 1466
——— *Miss* M. L. 1466
Kane, A. H. 39*a*, 261, 264, 298
——— F. R. P. 76
——— J. *A.* 619
Kappey, F. G. 1440
——— M. A. B. 1216, 1260
Karslake, H. 43, 243, 428
——— J. B. P. 196
Katon, R. 1569
Kaulbach, H. A., 45, 169
Kaunitz, R. C. 1229, 1:76
——— C. E. 1220, 1266
Kavanagh, C. T. McM. 121*a*, 181
——— E. J. 1166*a*
——— V. H. 1064, 1063
Kay, A. G. 1151
——— C. A. 1562
——— *Rev.* C. D. 1461
——— D'A. H. 787
——— D. M. 370
——— D. T. 363
——— F. W. 344
——— H. O. 1222*a*, 1259
——— J. K. 918
——— T. 332
——— W. A. I. 969, 962
——— W. H. 939
——— W. M. 737
Kaye, A. R. R. 97, 98, 1062
——— C. 1221, 1218
——— E., *Esq.* 1511
——— G. W. C. 488*a*
——— H. S. 944
——— J. L. 1210
——— R. A. 88*a*, 94*a*, 96
——— W. J. P. 1215, 1377
Kays, H. F. 1031
——— W. S. 124, 967
Kealy, *Rev.* A. G. 1481
——— P. H. 454
Kean, J. H. 915
Keane, R. J. 1531
——— *Sir* J. 240, 244*b*, 279
——— M. 1166*a*
Kearney, J., *vet. pay* 1166
——— J. 849, 850
Kearns, T. J. 582, 1147*d*
Kearsey, A. H. C. 161
Kearsley, E. R. 703
——— R. H. 149
Keary, H. D'U. 2, 126*a*, 1203, 1381
Keate, C. R. 1207, 1320
——— R. D. M. 243*a*, 294
Keates, H. C. 1486
——— W. 619
——— W. E. 788
Keating, H. S. 497*c*
——— R. L. 568
Keatinge, M. D. 670*b*
——— *Rev.* W. 1459
Keay, J. W. 529
Keays, A. M. 833
——— R. W. C. 1216, 1378
Keble, A. E. C. 1160
Keddie, H. W. G. 1446
Kedie, W. T. 877
Keefe, W. H. 1552
Keefer, T. C. 456
——— Capt. J. V. 1075
Keelt, J. A., *Esq.* 1507
Keelan, H. P. 1226, 1266
Keeling, A. S. 979
Keely, L. 1551
Keen, F. S. 1228, 1350
——— J. F. 671
Keen, F. H. 1222*a*, 1352
V. ——— S. 671
——— W. J. 1227
V. Keene, A. V. 1130
——— C. W. 1226, 1324
——— *Miss* E. J. 1465
——— G. G. 263*a*
——— G. N. S. 1222, 1226
V. ——— H. 836
——— P. F. 840
V. ——— T. M. 712
——— W. B. 1543
Keenlyside, G. F. H. 926, 941*a*
Keer, *Miss* C. H. 51, 1466
Keighley, H. D. S. 1240, 1259
——— V. A. S. 1220, 1251, 1269
Keightley, H. R. 1571
Keily, F. P. O. 1226, 1411
V. Keir, A. 1069
V. ——— I. C. 193
——— J. L. 26, 71, 88, 119, 280
——— W. W. 1451
V. Keith, A. D. 1081
——— G. T. E. 592
V. ——— J. 1086
V. ——— J. H. 778
V. ——— *Rev* N. C. 729
——— R. A. L. 1044
Keith Murray, D. 350
Kekewich, C. H. 1015
Kelaart, G. T. 86
Kelawala, M. J. 1368, 1475
Kelham, H. B. 17*a*, 91, 114*a*
Kell, V. G. W. 4*a*, 639
V. Keller, A. L. 531
——— R. H. 836, 904
Kellett, J. 1570
——— J. A. 133
——— R. O. 667
V. Kelley, F. A. 424
Kellie, G. J. 131, 1473
——— H. F. 696
Kelly, A. J. 23, 99, 125, 445
V. ——— *A. L.* 210
——— C. 1165*a*
——— C. H. 15*a*, 90, 115
——— C. R. 238, 425, 1294
——— E. D. F. 158
——— E. H. 457, 1296
V. ——— F. 1166*d*
——— F. H. 97*a*, 91, 119, 442
——— G. C. 66, 970
——— G. H. F. 1223, 1230
V. ——— H. 198*a*
——— H. A. 1147*b*
——— H. B. 1164*b*
——— H. E. T. 228, 280, 314, 423
——— H. H. 56, 455
——— H. N. 1231, 1330
——— J. 913, 914
Kelly, J., *Esq.* 1511
——— J., *Esq.* 1513
——— J. A. M. J. P. 567, 846
V. ——— *Rev. Canon* J. D. 1166*a*
——— J. F. M. 1159
——— J. U 988
——— P., *Ordnance* 1533
——— P., *Public Works* 1533
——— P. J. 55, 154
——— R. 1544
——— R. H. V. 421, 243*a*, 275, 431
——— R. M. E. *V.* 84, 88*a*, 125*a*, 235
——— T. 1451
——— T. B. 66*a*, 1222, 1306, 1461
——— T. E. 1 40
——— W. 1550
——— W. D. C. 1164*b*
——— *Sir* W. F. 83, 99, 109, 804
——— W. H. 456
——— W. H. F. 1143*a*
——— W. J. 1147*a*
V. ——— W. J. 1056
Kelly-Kenny, *Snr* T. 586
Kelsall, H. 89, 349, 809*a*
——— H. W. 450
——— J. 848
——— R. 1484
——— T. E. 412
V. Kelsey, A. R. 939
M. ——— R. N. 866
——— V. C. M. 1450
V. Kelvin, *Rt. Hon.* W., *Lord* 488*a*
V. Kelway, J. 632
Kemball, *Sir* A. B. 226
——— A. G. 1223, 1226
——— A. H. G. 1206, 1425
——— C. A. 66*a*, 1202
——— G. V. 9, 72, 188*a*, 191, 231
V. ——— H. F. 909*a*
——— J. S. 1220, 1396
Kemble, C. 1559
——— F. A. 941, 497
V. ——— H. H. 540*a*
——— H. L. 505*a*
——— H. M. 956, 205
——— J. H 160
——— P. R. 1226, 1302
——— T. A. 765
M. ——— T. S. B. 866
——— W. E. 89*b*, 254, 328, 426
Kemmis, A. W. M 1198, 1261
M. ——— W. 554
M. ——— W. H. O. 841
Kemmis-Betty, H. 1124
Kemp, *Rev.* D. 1460
——— D. C. 1481
——— G. C. 449
——— H. W. J. 1358
V. ——— J. 726
——— J. O. 527, 529
——— J. L. 1549
——— *Sir.* K. H. 597
V. ——— *Rev.* R. S. 1058
V. ——— T. W. 532*a*
——— W. 1564
Kemp-Welch, M. 537
Kempson, G. C. D 764
——— E. C. R. 1249, 1299
Kempthorne, G. A. 1164*b*
——— H. N. 56, 666
V. Kempton, C. L. 901*a*
v. Kemsall, C. H. 784
V. ——— D. J. 873*a*
——— G. S. P. 1245, 1356
——— J. 1214, 1368
V. ——— J. A. 1080*b*
V. ——— *Rev.* J. F. 941
——— S. R. G. 1223, 1277
——— W., *Esq.* 1513
V. Kenderdine, W. H. 806
Kendle, F. C. 327, 1442
V. ——— F. W. 615*a*
——— G. H. 1443
V. ——— R. H. 901
M. & V. Kenmare, V. O., *Earl of* 591, 1110
Kenna, P. A. 2, 126*a* 172
Kennard, A. C. H. 963, 1117
——— A. E. 1560
——— E. C. H. 963
——— E. H. 1139
V. ——— G. C. 472*a*
——— H. G. H. 149
——— L. E. 166
——— M. N. 150
V. ——— R. S. A. 836
——— T. J. 1555
——— W. 1540
——— W. A. 164
Kennaway, C. N. 255, 297
V. ——— G. A. 189*a*
V. ——— *Rt. Hon. Sir* J. H. 617
Kennedy, A. 1156
——— A. A. 42, 154
V. ——— A. A. 786
——— A. C. 87, 253, 414
M. ——— A. H. 1114
——— A. E. 1093
V. ——— A. R. 555
——— A. J. R. 943*a*, 953
——— C. A. 70*a*, 101
V. ——— C. C. M. 665
——— C. F. 724, 725
——— C. H. 1444
V. ——— *Rev.* E. J. 837
——— E. S. C. 126, 1125
——— F. J. 1555
——— F. M. E. 756, 977
——— G. 653
——— G. L. 1095
——— G. S. 636
——— H. 1210, 1274
——— H. B. P. L. 970
——— H. H. 1045
——— J., *A. & S. Highrs* 1092
——— J., *A. Ord. Dept.* 1499
V. ——— J. C. 184
——— J. C., *Med.* 1164*a*
V. ——— J. M. 733
——— J. N. C. 449
——— J. P. 732
——— J. R. 1222, 1236
——— J. S. 798
——— M. A. C. 1249, 1430
——— M. J. 1570
——— M. R. 53, 56, 492
V. ——— N. 184
——— P. A 1130
——— R. S. 1488

Digitized by Google

M. Kennedy, W. 816
V. ——— W. 197a
V. ——— Rev. W. B. 349
——— W. M. 1223
Kennedy-Craufurd, Stuart, C. 1224, 1272
Kennefick, E. H. 668
M. ——— J. G. H. 666a
V. Kenneth, A. 691
V. Kennett, W. B. 353
V. ——— W. H. 933, 934
Kennion, R. L. 1217
Kenny, B. M. 537
——— E. C. 1073
——— G. W. 743
——— H. T 74, 1206, 1287
V. ——— J. 1166c
——— M. J. 669 670a
——— T. C. 1534a
——— W. D. 86, 744
——— W. G. S. 1227, 1236, 1237
——— W. W. 30, 129a, 1149
Kenrick, G. E. R. 41, 536
——— H. W. M. 169, 198a
——— W. H. 1481
Kensington, E. C. 1225, 1416
——— G. B. 463
V. Kent, A. G. 901
V. ——— A. P. 618
V. ——— A. R. 477
——— F. R. 88, 195a, 945, 993, 994
V. ——— G. E. 834
——— G. H. 948
——— H. 960, 963
V. ——— H. B. 391
——— M. V. 38, 447
V. ——— J. 405
——— L. M. 456
——— P. N. 147
——— T. W. S. 87, 919, 1486
V. ——— W. J. 404
Kentish, H. E. 460
M. ——— L. W. 575a
——— R. J. 1080, 1081
V. Kenworthy, R. 966
——— J. G. 651
——— W. 1248, 1263
Kenyon, E. R. 35a, 121, 444
V. ——— F. G. 1174
——— H. E. 961, 208
V. ——— H. M. 769, 1147d
V. ——— J. 684
V ——— L., *Lord* 209
——— L. R 51 r, 66, 250, 422
Kenyon-Slaney, W. R. 118, 136
Keogh, *Sir* A. 4c, 107, 1148
——— A. L. 1067
M. ——— E. J. L. 1113
——— J. B. 1226, 1282
——— J. H. 254, 426
——— T. M. 254, 311
Keogh-Cullen, E. 584
V. Keough, F. 1540
Keppel, A. R 944
V. ——— B. W. A. 204a
M. ——— *Hon.* G 332
——— *Hon.* R. O. D 501c
——— T. R. H. 1245, 1327
V. Ker, A. D. 741
——— A. M. 1053
——— C. A. 53, 254, 427
V. ——— C. B. 1167a
——— C. H. 652
V. Ker, D. A. W. 195a
V. ——— D. M. 736
V. ——— H. G. 693
——— M. A. 1477
V. Ker-Fox, J. C. 901b
M. Kerans, A. L. 998
——— E. T. J. 788, 1169
——— G. C. L. 1283, 1484
——— H. J. D. 992, 310
——— P. M. A. 150
M. ——— W. H. 66, 1106
——— W. L. 1145
Kerin, M. W. 1150
Kerns, 3. 1885
Kerr, A. N. 1243, 1335
V. ——— *Rev.* D. C. 403
V. ——— D. O. 775a
——— F. H., *Esq.* 1513
——— F. W. 7, 76, 1051
——— H. J. 1104
M. ——— J. 921
V. ——— *Rev.* J. 822a
V. ——— J. C. 1029
V ——— J. C. M. 475
V. ——— J. L. 549
——— J. R 1096
V. ——— L. R. 530
——— M. 732, 740
——— M. A. 1205, 1430
V. ——— P. M. 729
——— *Lord* R. D. 161
M. ——— W. 822
M. ——— W. J. W. 629
V. ——— W. S. 1020
V. ——— W. W. 901b
M. Kerr-Pearse, R. A. T. 1122
Kerrich, G. S. 1204, 1276
——— J. H. 863
——— L. W. C. 1206, 1278
——— W. D'O. 926
——— W. R. 123
V Kerridge, B. 853
Kerrison, E. R. A. 75
——— G. 1566
——— R. O. 212
——— T. W. 1540
Kersey, H. M. 196
M Kershaw, A. B. 86, 230
V. ——— *Rev.* J. F. 761
——— S. H. 9a, 561
V. ——— W. M. 918
Kerwick, R. 1531
V. Kerwood, L. 769
V. Kessler, G. A. 706
V. Kesteven, J. H. T., *Lord* 900
Kettle, H. D. 1533
Kettlewell, A. M. 41, 1928, 1989
——— E. A. 1206, 1406
——— H. W. 952
Kevill-Davies, G. R. 147
V. Key, F. G. 478
——— R. B. 11a, 1016
M. Key-Jones, W. H 790
Keyes, A. J. H. 254, 314a
——— C. W. P. 1141a
——— J. H. 1264
——— T. H. 66a, 1282
V. Keymer, *Rev.* B. N. 950
Keys, W. D. A. 1401, 1484
V. ——— W. H. 843
Keyser, C. N. 171
Keyworth, R. D 61, 886
——— R. G. 240, 271d
——— W. 1221, 1265
V. Keyser, G. H. 894
Khan Muhammad Akber Khan 1280
V. Kidd, A. E. 1167
——— B. G. B. 1228, 1409
V. ——— F. H. 469
V. ——— G. C. 695
——— G. M. 243f, 320
——— H. 861
——— J. N. 180
V. ——— R. F. 466
V. ——— W. S. G. 908
Kiddle, F. 1160
——— H. H. 1456
——— T. 1491
——— T., *Wt. Of* 155
Kidner, W. H. 448, 1286
M. Kidston, A. G. 878
Kiggell, L. E. 4a, 78, 122
Kilby, A. F. G. 840
Kilgour, H. F. 1240, 1304
Kilkelly, P. P. 1479
Killery, St. J. R. 1161
V. Killick, J. S. 1134
V. Kilmorey, F. C., *Earl of* 1, 209
Kilner, C. F. 1449
Kilpatrick, C. 265, 292
Kilvert, R. H. 1442
V. Kimber, E. G. 1138
V. Kimberley, T. H. 409
——— W. 1543
Kimm, A. S. 1545
——— D. W. D. 1234
Kinahan, C. R. 1080
Kincaid, C. S. 127a
——— W. A. S. 449
——— W. F. H. S. 114, 127a, 444
Kincaid-Smith, K. J. 240, 274
——— R. 121
——— T. M. H. 139
V Kindell, A. A. G. 953
M. Kindersley, A. O. L. 66a, 1094
V. ——— *Rev.* C. H. 192
V. ——— H. R. 192
V. ——— R. S. 894
King, A. R. 667
V. ——— A. B. 1098
——— A. D'A 294, 270
——— A. E. 56, 660, 986, 434
M. ——— A. E. 1109
——— A. F. 188a
——— A. F. W. 1490
V. ——— *Rev.* A. H. 470
V. ——— A. J. 193
——— A. M. 1117
——— A. S., *Esq.* 1511
V ——— C. A. 580
——— C. A. C. 671
——— C. D. 283, 289d
——— C. E. D. 945
V. ——— C. G. C. 1133
——— C. M. 801a
V. ——— C. M. 1096
——— C. W. 1141
King, D. 1[illegible]
——— D. M. 1[illegible]
V. ——— E. [illegible]
V. ——— F. [illegible]
——— F. J. 1[illegible]
——— *Rev.* F. J. 1[illegible]
——— F. J. E. [illegible]
V. ——— F. L. [illegible]
——— G. 1[illegible]
——— G. A. 1[illegible]
——— G. H. 1[illegible]
——— G. H. C. 1[illegible]
V. ——— G. I. [illegible]
——— H., *Wt. Of* [illegible]
——— H. 1[illegible]
V. ——— *Rev.* H. E. [illegible]
V. ——— H. K. [illegible]
——— H. S., *Esq.* [illegible]
——— H. S. [illegible]
——— H. T. 1[illegible]
V ——— H. W. [illegible]
——— H. W. G. [illegible]
V. ——— *Rev.* J. [illegible]
——— J. A., *Esq.* [illegible]
V. ——— J. E. [illegible]
——— J. F. [illegible]
——— J. St. A. 1[illegible]
V. ——— J. T. [illegible]
V. ——— J. U. C. [illegible]
——— L. N. F. L. [illegible]
V. ——— L. R. [illegible]
V. ——— M. C. [illegible]
——— M. W. R. [illegible]
——— O. A. [illegible]
V. ——— P. G. [illegible]
V. ——— R. [illegible]
M. ——— R. F. G. [illegible]
——— R. G. [illegible]
V. ——— R. H. [illegible]
——— S. [illegible]
——— S. R. [illegible]
——— S. W. 1[illegible]
——— T. [illegible]
——— T. C. [illegible]
——— *Rev.* T. J. [illegible]
——— W. A. de C. [illegible]
——— W. D. V. O. [illegible]
——— W. G. [illegible]
——— W. H. [illegible]
——— W. H., 19 [illegible]
——— W. H. R. [illegible]
King-Church, J. R. [illegible]
Kingdon, J. [illegible]
Kingham, T. S. [illegible]
King-Harman, *Sir* C. A. [illegible]
M. ——— W. A. [illegible]
V. Kingsbora, H. J. [illegible]
King-King, R. [illegible]
——— J. G. [illegible]
King-Salter, H. P. [illegible]
M Kingscote, R. T. [illegible]
M ——— *Sir* R. N. F. [illegible]
V. Kingsford, A. B. [illegible]
V. ——— G. W. [illegible]
V. ——— G. T. [illegible]
V. Kingsland, C. P. [illegible]
Kingsley, W. H. R. [illegible]
Kingsmill, A. de F. [illegible]
Kingston, F. A. [illegible]
——— G. H., *Esq.* [illegible]
V. ——— *Rev.* J. [illegible]
——— W. [illegible]

Digitized by Google

Kington, W. M. 706, 713
Kinlay, D. 1551
Kinloch, R. I. H. 263a, 308
Kinman, G. W. 655a
Kinna. T. J. 1560
Kinnaird, A. FitzG., *Lord* 490
——— *Hon.* D. A. (*Master of Kinnaird*)505a
——— F. J. 84
Kinnear, W 869, 1167
——— W., *Art.* 262
Kino, A. R. 644
Kinsella, C. W. 1561
Kinsey, R. J. 314b
Kinsey-Morgan, A. 263
Kinsman, F F. I. 1068
——— G.R.V. 242, 270
——— H. J. 1111
——— W. A. C 589, 743
Kintore, *Rt. Hon.* A. H., *Earl of*
Kirby, A. D. 287, 273a
——— C. 262
——— C. E. 791
——— E. B. 289
——— F. H. 1541
——— F. W. 490
——— H. 1168b
——— H. A. 260, 308
——— J. H. 287, 294
——— J. H. 656
——— J. T. 1241, 1298
——— N. 448
——— S. J. J. 600
——— S. R. 150
——— W. L. C. 242d, 271b
Kirby-Turner, *Rev.* C. H. K. 1030
Kirchhoffer, R. B. 111, 1444
Kirk, A. E. 642
——— E. 1562
——— H. B. 1091
——— J. W. C. 780, 741
——— R. 53 a
——— R., *Chas. R.* 704
——— W. 440
Kirkbride, T. W. 244c, 271a
Kirkby, F. B. 368
——— H. A. 661
——— W. H. 573
——— W. T. 273a
——— W. W. 711
Kirkdale, W. 1554a
Kirke, E. St. G. 457
——— H. L. 95, 249, 307
——— K. St. G. 87, 241, 276a
——— W. M. St. G. 57, 255, 427
Kirkhope W. G. 740
Kirkland, T. 57a, 242d, 430
Kirkman, W. 395
Kirkpatrick, A. R. Y. 261, 304
——— C. 1236, 1240
——— C. D 262, 704
——— D. T. 475
——— E 1223, 1355
——— E. H. 888
——— E. K. M. 945
Kirkpatrick, G. M. 25, 73a, 126, 448
——— H. 1462
——— H. C. B. 725
——— H. F. 63a, 96a, 544
——— I. 539
——— J. J. 744
——— K. E. 1234, 1301
——— R. 1154
——— T. A. 362
——— W. E. 997
——— W. J. 19a, 90a, 118
Kirkwood, A. S. 1072
——— A. T. 1295, 1366
——— C. H. K. 1241, 1274
——— C. H. M. 997
——— H. M 1121, 1122
——— J. 1436
——— J. A. 1097
——— J. H. M. 191
——— S. F 339, 340
——— T. M. 1217, 1357
——— T. W. 1245, 1366
——— T. Y. L. 1090a
——— W. C. 1242, 1287
Kirwan, B. R. 29, 239, 276a, 314, 495
——— C. H. 866
——— C. R. B. 1090
——— *Rev.* E. C. 540a
——— F. V B. 1145a
Kitcat, A. de W. 1446
Kitchen W. T. 1563
Kitchener, F. W. 26a, 69, 110
Kitchener of Khartoum, H. H., *Visct.* 94, 95, 98, 107, 441, 466, 475, 529a, 682
Kitchin, C. 961, 962
——— C. E. 716, 719
——— G. W. 1126
——— I. H. 848, 852
——— P. 631
Kitching, C. S. 767
Kite, E. B. 639
——— H. T. 634
——— J. A. 656a
Kitson, A. W. 65, 1181
——— C. E. 935
——— G. C. 27, 70a, 90a, 116
——— H. L. 852
——— J. E. 18, 129, 1506, 1517
——— J. P. 955
——— R. B. 1249, 1354
——— R. P. 618b
——— W. K. 618c
Kittermaster, A. N. 775a
Kitto, H. 548
——— W. A. 455
Kittoe, M. F. M. S. 901a
Knagge, C. P. 1233 1254
——— G. 745
——— H. T. 1157
——— M. H. 87, 1007, 1497
Knapp, A. F. P. 913
——— C. A. 1107
——— H. H. G. 1485
——— K. K. 249, 308
——— P. 366
——— P. B. 1229, 1247
——— T. 1563
Knapton, H. A. F. 1460
Knatchbull, G. W. C. 1211, 1406
——— R. N. 57a, 659
Knatchbull-Hugessen, E. 939
Knell, W. 278a, 279a
Knibbs, H. M. 1563
Knight, A. 601
——— C. D. 150
——— C. H. 1533
——— E. 1568
——— E. A. 216
——— E. P. 583, 585
——— F. W. 1019
——— G. R. 881
——— G. C. 38, 76, 911
——— G. M. 1089
——— G. St. J. 745
——— H. A. 1488
——— H. J. 884
——— H. L. 1080
——— H. St. J. 1462
——— J. 1011
——— J. B. 1093
——— J. H. 1011
——— J. H. 263, 306
——— J. H. de M. H. 1449
——— L. C. E. 544
——— P. D. 164
——— R. B. 653
——— R. H. 1568
——— W. C. 26a, 76, 1211, 1255
Knight-Bruce, J. H. W. 614
Knipe, L. A. 939
Knocker, A. G. 1080, 1081
——— C. G. 17, 1147c
——— H. W. 939
——— R. E. 547
Knolles, R. M. 339
Knollys, D E. 1247, 1316
——— F. R A. N. 900
——— R. W. E. 1298
Knook, A. D. C. 662
Knop, H. B. 163
Knott, C. 835
——— E. M 905
——— *Rev* F. G. 940
——— G. P. 1168a, 1169b
——— J. 1309
Knowlden, R. 156
Knowler, F. F. 1004
Knowles, E. W. 641
——— F. G. 702
——— F. J. 862, 1195
——— G. 1228, 1253
——— *Miss* G 1465
——— G. L. 256, 314a
——— J. 166
——— J. E. 961
——— J. R. 1233, 1314
——— *Sir* L. 685b
——— T. 1544
Knox, A. D'E. 926
——— A. R. 234, 274
Knox, A. W. C. 663
——— A. W. F. 82, 188, 1236
——— *Sir* C. E. 99, 109, 935
——— C. H. C. 1069
——— C. W. C. 1116
——— E. B. 26a, 1163
——— E. F. 1236, 1333
——— E. V 1113
——— G. S. 65, 451
——— H. 997
——— H. H. S. 920
——— H. O. 1143
——— J. M 273a
——— J. S. 78
——— L. 670c
——— *Miss* M. C. S. 1465
——— R. H. H. 687, 1028a
——— R. F.
——— R. F. B. 64, 1112
——— R. W. 145a
——— S. G. 1220
——— U. A. F. 746c
——— *Sir* W. G. 102b, 111, 229
Knox-Niven, H. W. 1231, 1275
Knyvett, C. L. 244, 280
Köblich, *Rev.* H. W. 400
Koe, A. S. 728
——— F. W. B. 30, 121 1140
——— L. C. 57a, 134
Koebel, C. E. 536
——— F. B. 1235, 1347
——— F. C. 1006
——— H. A. 241, 263f
Kortright, H. A. 61, 96, 716
Koster, R H. 917
Kota, *Col. Sir* Umed Singh, *Bahadur, Maharaja of* 1240
Kreyer, F. A. C. 1204
——— J. A. C. 1245, 1278
Kriekenbeek, R. B. E. 12:8, 1405
Krook, A. D. C. 877
Kruger, C. H. 469
Kuch Behar, *H.H. Sir* Nripendra Narayan, *Bahadur, Maharaja of* 2, 1257
——— Raj Rajendra Narayan, *Maharaj Kumar of* 901a
Kukday, R. V. 1211, 1481
Kunhardt, F. G. 1242, 1368
——— J. C. G. 1299, 1425
Kyle, D. H. 886
Kynaston, W. R O. 209
Kyngdon, W. F. R. 262, 314a
Kyrke, G. V. 210a
——— H. V. V 60, 70f
Kyrke-Smith, A. K. 564

Digitized by Google

L.

Labalmondiere, J. A. 82b, 246, 292
Labertouche, G. N. L. 1236, 1406
V. Labouchere, F. A. 1131
Ia Brooy, J. T., Esq. 46
V. Lace, F. 631
V. Lacey, B. W. 941
V. ——— C. W. 941
——— H. 1587a
——— T. 266, 293
Lachlan, E. M. 6, 272
Lack, L. A. H. 1488
V. Lackland, L. 962
Lacon, Sir E. S. F. H. 163
——— G. H. U. 141
V Lacy-Scott, G. 634
M. Laferla, A. V. 1179
Laffan, H. D. 73a, 125a, 445
V. ——— Rev. R. S. de C. 969a
V. Lafone, A. M. 65a, 203
——— C. A. 612
V. Laidlaw, D., jun. 475
M. Laidlay, J. W. 896
V. Laing, A. L. 1062
V. ——— A. R. 1089
V. ——— D. 970
——— F. C. 1217, 1309
V. ——— G. O. 481
V. ——— H. D. 1089
——— J. 167
V. ——— J. 466
V. ——— J. 849
V. ——— J. A. 727
V. ——— Rev. J. F. 845
V. ——— J. H. A. 839
——— N. O. 155
V ——— v. L. P. 727
V. ——— P. W. M 1059
——— R. 1044
——— R. W. J. 1449
——— S. van B. 1246, 1267
V. ——— T. J. McL. 371
M. Lainson, A. J. 972
V. Laird, J. 382
V. ——— J. W. 1097
——— K. M. 1092
——— R. M. 268
V. ——— T. D. 476
Lake, B. L. 1163a
——— E. A. W. 1249, 1413
V. ——— E. L. D. 624
——— F. T. 1566
——— H. A. 227, 282
M. ——— J. S. R. 718
V. ——— L. C. 703
——— M. C. 1249, 1398
——— N. M. 9, 116, 443
——— P. H. N. 57, 70, 113
M. ——— R. St. G. 654
M. Lake-Geere, E. 65, 798
V. Lakin, A. T. 1166c
——— J. H. F. 1234, 1342
——— M. L. 162
Laking, G. F. 52b
Lalor, N. P. O'G. 1481
Lal Singh 214a(2)
Laman, E. K. 1550
V. Lamarque, W. C. 980
Lamb, B. 86, 243a, 431
V. ——— B. 215
V. ——— R. W. 844
——— C. 796
——— C. A. 123c, 135a
——— C. C. 876
——— D. O. W. 1248, 1261
M. ——— E. J. 563
——— G. 1420
——— R. M. R. 561
——— R. W. 243, 244b, 281a
Lambagraon, Jai Chand, Raja of 1234
Lambarde, F. F. 251, 252, 623
Lambart, R. A. 120a, 135a, 281
——— G. E. O. F. 170
Lambella, F. W. 1164a
Lambert, A. F. 532, 1098
V. ——— A. P 474
V. ——— B. R. 473
——— C. A. 1443
——— E. P. 236, 253
——— F. C. 1164b
V. ——— G. H. 980
——— H. Mc. L. 182
——— J. H. 1445
M. ——— J. M. 563
——— K. 945
——— M. L. B. H. 87a, 1145
——— R. 150, 204
M. ——— R. G. 735
V. ——— S. 900a
V. ——— St. J. M. 213
V. ——— T. jun. 1030a
——— T. S. 50, 763
——— W., 21, 85, 1494
——— W. J. 1239, 1279
Lambkin, F. J. 46, 181, 1153
V. Lambton, Hon F. W. 163
M. ——— G 526
——— G. C. 52
——— Hon. W. 74a, 498
V. Lamington, C. W. A. N., Lord 94, 198
V. Lamonby, L. 799
Lamond, D. 1146
Lamming, Miss S. 1465
V. Lamont, A. C. S. 986a
——— G. B. 146
V. ——— H. C. 198a
——— J. C. 1477
——— J. W. F. 56a, 940, 426
V. ——— N. E. 1096
V. ——— W. 389
Lamotte, F. G. L. 887
——— L. 886
Lampen, J. 1206, 1380
——— L. C. 1447
V. Lampert, H. C. 388
V. Lamprey, A. S. 940
Lampson A. C. 1088
Lancaster, E. H. 1227, 1278
——— H 896
——— J. C. 971
M. Lance, C. E. 479
V. ——— Rev. Prob. E. m. 278
——— F. 1273
——— F. Fitz H. 1220, 1270
V. ——— G. 719a
V. Land, W. H. 791
Landale, G. 154
——— J. R. 1245, 1309
M. Landau, G. C. 819
Landen, A. 862
Landey, C. H. 1106
Landon, C. R. H. P. 1227, 1235
——— F. W. R. 116, 1139, 1140
——— H. J. S. 25a, 123a
V. ——— J. H. A. 898
——— R. P. 263, 309
Landrock, G. 1854
Lane, A. H. 1166, 1169b
M. ——— A. P. 710
——— B. H. 1165b
——— C. A. 1461
——— C. A. R. A. Med. Corps. 1156
——— Rev. D. 1456
——— D. T. 1477
——— F. 1500
——— F. R. 1233, 1239
——— F. C. 230, 235
——— F. M. 1414
——— F. N. 552
——— G. 95, 1166a
——— G. A. O. 801
——— G. E. W. 1113
——— H. A. 1218, 1268
V. ——— H. A. 163
——— H. K. 261, 263
——— H. E. R. 963, 989
——— H. P. 1218, 1268
——— H. R. C. 1249, 1416
——— H. V. 1257, 1299
——— J. T. H. 1230, 1238
——— Sir R. R. 52, 89, 100, 111
——— R. W. 125, 233, 279
——— T. 1552
——— T. H. M. 1229, 1307
——— U. 1554
V. ——— W. A. P. 5420
——— W. B. 1478
V. ——— W. B. H. M. 566
——— W. H. 1233, 1264
V. Lane-Fox, E. 219
V. Lane Fox, G. R. 219
Lane-Pool, F. G. 1442
Lanesbrough, C. J. B., Earl of 490
V. Lang, A. A. R. 1096
——— A. G. R. 1208, 1417
——— B. J. 1092, 1096
——— C. 149
——— C. F. G. 1230, 1231
——— C. G. 489
Lang, E. A. [illegible]
——— E. R. [illegible]
——— E. M. [illegible]
——— Miss J. S. [illegible]
V. ——— Rev. G. [illegible]
——— G. G. [illegible]
——— H. A. [illegible]
V. ——— J. [illegible]
——— J. A. M. [illegible]
——— J. C. [illegible]
V. ——— Rev. J. P. [illegible]
——— L. R. [illegible]
V. ——— Rev. M. R. [illegible]
——— P. R. [illegible]
V. ——— W. R. [illegible]
——— W. H. [illegible]
——— W. R. [illegible]
Lang-Hyde, J. L. [illegible]
V. Langdale, A. C. [illegible]
——— C. A. J. [illegible]
V. ——— P. [illegible]
Langdon, F. J. [illegible]
V. ——— H. [illegible]
——— J. F. P. [illegible]
——— M. J. [illegible]
M. Langford, C. C. [illegible]
——— R. G. [illegible]
V. ——— V. H. R. [illegible]
V. Langham, R. H. [illegible]
V. ——— F. G. [illegible]
——— H. [illegible]
Langhorne, A. P. I. R. [illegible]
——— H. S. [illegible]
——— J. A. D. [illegible]
Langlands, P. [illegible]
Langley, A. W. [illegible]
V. ——— J. R. [illegible]
——— J. F. [illegible]
V. ——— O. R. [illegible]
——— R. [illegible]
M. Langlois, L. J. A. [illegible]
V. Langmaan, A. W. F. [illegible]
——— J. A. [illegible]
V. Langridge, W. F. [illegible]
Langrish, W. [illegible]
Langriabe, J. de P. [illegible]
——— R. R. [illegible]
Langstaff, J. W. [illegible]
Langston, D. [illegible]
——— T. A. G. [illegible]
Langton, A. V. [illegible]
M. ——— H. F. [illegible]
——— S. Esq. [illegible]
Langtry, H. V. H. [illegible]
Langworthy, H. W. [illegible]
V. ——— V. R. [illegible]
V. Langworthy-Parry, J. [illegible]
Lanhester, E. A. [illegible]
V. Lans, R. [illegible]
V. Lansdale, R. R. [illegible]
V. Lansdowne, C. [illegible]
V. Lansdowne, Most [illegible] H.C.E., Marquess of
——— Anson, C. J. [illegible]
——— Canyon, C. V. [illegible]
——— L. F. [illegible]
——— O. M. [illegible]
——— Rev. S. R. [illegible]
V. ——— S. H. [illegible]
——— W. H. [illegible]
V. Lapage, J. C. [illegible]
V. ——— R. M. [illegible]
——— Lapham, R. J. [illegible]

Digitized by Google

Lapsley, W. 1207, 1483
Larcom, *Sir* T. P. 342*g*, 377*a*
Lardner, R. G. D. 584
Lardner-Clarke, J. de W. 22, 127 245, 284
Large, H. E. 960
M. ——— H.E. 1121
——— P. M. 959
F. Larken, E. 200
——— P. M. 1145*a*
F. Larking, A. 776
F. ——— O. 201
——— R. N. W. 128
Larkins, E. C. A., *Esq.* 1513
F. ——— E. H. B. 83
Larmour, F. C. 87*a*, 267, 439, 1497
——— L. C. 261, 310
Larnder, R. W. 42, 1168
Larner, *Miss* G. R. 1466 596*a*
F. Lart, C. E. 963
Larymore, H. D. 68*a*, 250
Lascelles, A. E. 18, 76, 595
M. ——— *Hon.* E. C. 1122
——— K. ff. W. 147
——— G. R. 510
——— R. H. 242*a*, 271*a*
——— W. F. 503
Lash, A. O. 1228, 1401
Lashly, F. 1538
F. Laskey, F. S. 978*a*, 979
F. Lassen, E. A. 417
Last, A. J. 1501
Latchford, J. 19*a* 1166
Latham, A. 1239, 1416
——— C. R. 266, 391
F. ——— E. 1133
——— F. 660
M. ——— F. P. 966
F. ——— H. R. 396
——— J. 1108
F. ——— P. H. 655*a*
——— R. O. 87*a*, 269, 430, 1497
Lathbury, E. B. 1165*a*
——— G. P. 1449
——— H. O. 449
F. Lathom, E. G., *Earl of* 478
Lathom-Browne, H. 578*a*
F. Latimer, *Rev.* R. J. W. 597
La Touche, C. H. D. 1247, 1267
F. Latta, J. A. 1100*a*
F. Lattimer, E 939, 1147*d*
Lauddie, A. K. 1486
Lauder, F. P. 1164
——— P. D. 1109
F. ——— R. 396
F. ——— R. D. 1099
F. ——— R. M. 833
——— T. C. 1162
——— W. B. 1508, 1520
Laughlin, C. E. H. 1103
Laughton, J. V. 174
F. Laurence, D. M. 880
——— G. C. R. 11, 450
——— R. T. R. 645
F. Laurenson, L. 1062
F Laurie, A. D. 966
F. ——— C. R. 784
M. ——— C. V. R. 795
F. ——— F. C. 784
——— G. B. 1071
F ——— J. D. 939
——— J. W. 1106
——— K. C. 42*a*, 243*a*, 275, 420
——— P. R. 153
——— W. 1556
F. ——— W. W. 729
Laverock, A. R. V. 1552
F. Laverton, G. 978
——— H. C. 876, 881
——— H. S. 154
——— R. M. 578
La Vettee de la Dubeterre Morris, J. J. 18, 192*a*, 1149
Lavie, H. E. 60*a*, 1024
——— T. G. 1156
M. Law, A. A. 653*a*
——— A. D. 56, 826
——— A. L. 1007
——— C. A. 985
F. ——— F. W. B. 846
F. ——— J. 452
F. ——— J. 1057
——— J. P. 611, 618*d*
——— R. T. H. 30, 130, 1494
——— W. H. P. 1144
F. ——— W. T. 742
F. Law-Green, C. 594
Lawder, C. E. 243*a*, 274*a*
——— N. W. 652
M. Lawes, R. M. 466
——— T. C. 259, 296
F. Lawford, A. N. 479
——— E. E. M. 121, 1300
——— S. T. B. 575
M. Lawless, *Hon.* E. 1113
——— *Hon.* J. 775*a*
——— S. E. G. 232, 235*b*
F. ——— W. J. P. 594
Lawley, *Hon. Sir* A. 24
F. Lawrance, A. S. 58*a*, 95*a*, 203
——— K. E. 1448
——— R. C. 179*b*
M. Lawrence, *Hon.* A. G. 653*a*
——— E. 644
——— C. T., *Hansps.* R. 828
——— C. T., *R. Art.* 31*a* 242*a*, 271*d*
M. ——— E. H. T. 1090*c*, 1090*d*
——— F. G. 716
——— F. R. 9*a*, 77, 165
——— G. H. 763
F ——— *Hon.* H. A. 73*a*, 197*a*
——— H. D. 26*a*, 77*a*, 771
——— H. M. 732
——— H. R. 1235, 1354
——— J. 1555
F. ——— J. E. G. 720
——— J. G. 1512, 1523
——— P. R. B. 501*c*
——— R. C. B. 34, 70*a*, 90, 115
——— T. 169
——— T. C. 1490
——— W. A. 1268
——— W. E. 158
——— W. L. 716, 717
Lawrence-Archer, J. H. 292, 424
Lawrenson, E. R. 1136 1138
——— T. G. P. 1222, 1260
——— W. R. 1284, 1276
F. Lawrie, A. J. 738
——— A. S. 1165*b*
——— C. E. 295, 278
——— F. B. A. 1447
M. ——— J. C. 898
——— W. G. 447
F. Lawry, W. D. 783
Lawson, A. 84, 158
——— A. B. 169
——— C. B. 1159
——— C. G. 242*h*, 276*a*
——— D. 1160
F. ——— D. 219
——— D. C. 1565
——— E. J. 1168
——— F. W. 1182
——— G. W. 561
——— H. 1202
F ——— *Hon.* H. L. W. 187
——— H. M. 70, 114, 442
——— H. S. 1145
——— J. L. 997
——— O. H 1223, 1323
——— R. A. 1266
——— T. C. 244*c*, 271*a*
M. ——— W. D. 735
F. Lawther, M. 966
F. Laxton, W. A. 791
F. Lay, G. 770
Layard, C. P. J. 263, 305
——— W. T. 920
F. Laybourne, A. H. 721
F. Laycock, J. F. 201*b*
Laye, J. H. 113
Layne, C. C. 1560
F. Layng, *Rev.* J. W. 610
F. Layton, A. B. 889
——— E. 510
——— N. A. 808
Layzell, C. H. 1537*b*
F. Lazenby, A. 574
F. Lea, E. I. 572
F. ——— E. T. 280
——— G. E. 756
——— H. F. 81*a*, 84 271
——— J. 1558
——— P. G. P. 1142
F. ——— *Rev.* R. J. 809
F. Leach, A. 1005
F. ——— *Rev.* A. W. 609
——— C. 1542
——— E. 926
——— *Sir* E. P. 17, 109*a* 108, 442
——— F. J. 91
——— G. P. 244, 279*a*
——— H. E. B. *a*, 559
——— H. P. 115, 443
F. ——— J. 203*b*
——— *Sir* J. 19, 113, 223
——— J. 267, 292
F. ——— J. B. 1006
F. ——— P. H. 411
Leachman, G. E. 804
M. Leadbitter Smith, N. A. G. 1099*a*
Leader, F. W. M. 1068
——— H. P. 124*a*, 150
——— J. 651
——— L. F. 562
——— R. R. 1138
Leadley-Brown, C. L. 645
F. Leaf, C. H. 458*a*
F. ——— E. H. 488*a*
F. ——— H. M. 488*a*
F. Leal., F. A. 7*a*
F. ——— G. H. 703
——— T. C. 257, 287
Leahy, H. G. 42*a*, 86, 89, 250, 423
——— M. P. 1165*a*
——— T. B. A. 87*a*, 1442, 1497
Leak, C. H. 461
F. Leake, C. W. 966
——— G. D. 764
——— G. D. N. 129, 1148
——— J. W. 1162
F. ——— R. M. 966
M. Leakey, A. G. A. 782
M. Leale, R. J. 1178
Leamy, A. 1499
Lean, A. I. 1508, 1520
——— H. H. 1033
F. ——— J. V. 210*a*
——— K. E. 124*a*, 187
F. ——— R. A. 357
——— W. W. 200
Leaning, A. 1168*b*
Leapingwell, H. B. 1243 1357
Leared, P. L. 1242, 1404
Learmont, J. 244*b*, 283*d*
Learoyd, C. D. 125, 446
——— G. E. D. 174
Leary, C. 1499
F. Leask, D. M. 402
——— H. M. 713
M. Lea-Smith, F. D. W. 760
Leatham, B. H. 679
——— C. M. 9*a*, 96*a*, 644
——— E. H. 163
F ——— G. O. 217
F. ——— J. G. 566
——— R. E. K. 497*b*
F. Leathart, A. H. 401
M. Leather, E. A. 563
F. ——— F. H. 966
——— J. 1533

Digitized by Google

M. Leather, P. C. du S. 563
V. Leathes, C. de M. 600
V. ——— F. P. 941a
M. ——— H. de M. 672
V. Leaver, F. W 988
——— W. R. 1837b
V. Leavey, G. E. 942a
Le Brasseur, R. H. H. 963, 999
Le Breton, E. P. 157, 1296
Le Breton-Simmons, G. F. H. 51a, 45, 446
M Le Brun, F. R. 1172
Leehmere, R. B. H. 857
V. Leekie, A. J, 879
V. ——— D. J. 1098
——— O. T. MacR. 58, 1243, 1252
——— V. C. 1169a
Leekie-Ewing, W. C. 89a, 1089
Leeky, F. B. 88a, 126, 232, 265
——— J. G. 1143
——— J. G. 1245, 1252
M. ——— J. R. F. 879a
——— M. D. 981, 914, 431
——— R.St.C. 236, 971b
LeCocq, H. 236, 1174
V. Lecomber, H. 686
V. Leconfield, C. H., *Lord* 913a
M. Le Cornu, C. J. S.. 1108
——— O P. 1, 1170a(2)
M. Le Cronier, H. 1172
Ledgard, R. S. 673
V. Ledlr gham, G. A. 468
V. Ledward, A. P. 1005a
——— G. H. 51, 93, 795
V ——— H. 1006
M. Lee, A. H. B. 579a
V. ——— A. N. 909
——— A. W. H. 1921, 1433
——— C. F. 971
——— C. N. 866
——— C. W. C. 1851
V. ——— E. 980, 119.
M. ——— E. D. 869
M. ——— E. E. 1175
——— F. 24, 155
V. ——— F. H. 810
——— G. *E. Kent R.* 544
——— G. 267, 292
——— G. M. 876
——— G. T. 971
V. ——— H. 633
——— H. 1549
V. ——— H. H. 489
——— H. H. 732, 733
M. ——— H. K. 1121
——— H. N. 1248, 1355
——— H. R. 171
——— J. 962, 963
M. ——— J. R. 923
——— K. W. 244a
——— L. H. 1533
——— M. G. 1245, 1238
V. ——— N. 1001
——— R. H. 1488
——— R. P. 51a, 448
V. ——— R. S. D. 473
——— R. T. 537
V. ——— R. T. 891
V. ——— W. 1166a
——— W. A 1474
——— W. C. N. 1949, 1497
V ——— W. F. 779
M ——— W. L. M. 538
V. Lee Roberts, J. B. 1922
V. Leebody, H. A. 529
V. Leech, A. C. 1000
——— A. G. 243d, 271c
——— C. J. F. 243f, 279
V. ——— R. H. 1000
Leeds, T. L. 1295, 1355
Leefe, J B. 70, 113, 1440
——— J. B., *R. Art.* 61, 980, 431
Leeke, R. H. 1119
Lees, A. 1570
M. ——— A. C. L. D. 842
M. ——— A. W. H. 718a
V. ——— C. A. 658a
——— *Miss* C. G. 1466
——— C.H.B. 48, 1296, 1347
M. ——— C. P. 697
——— D. 19, 133
V. ——— D. H. 616
V. ——— *Sir R.* 192
——— E. F. W. 56
——— E. H. H. 796
V. ——— J. 545
V. ——— J. D. 504
V. ——— J. E. 685
V. ——— J. W. 1004
——— K. 97, 1148
V ——— L. W. W. 367
V. ——— R. 1002
V. ——— R. C. 737
V. ——— R. L. 686
V. ——— R. W. 878
——— T. E. K. 1181
——— T. O. H. 1447
V. ——— T. P. 975
V. ——— W. 1002a
——— W. E. 65, 450
V. Lees-Milne, A. M. 199a
M. Leese, E. B. 61, 646
——— H. J. 1571
Leeson, L. K. 963a, 993
M. Leeson-Marshall, M. R. 1110
V. Leest, E. M. 616
M. Leetham, A. 463
V. ——— R. R. 413
Lee Warner, H. G. 943g, 963a
M. Le Fevre, F. 1172
V. Le Fevre, J. N. 578a
M. Le Fleming, G. F. A. H. 797
——— L. J. 772
Lefroy, B. P. 569
——— F. B. 1104
V. ——— F. G. 269
V. ——— G. F. 874
——— H. P. T. 455
V. ——— R. P. P. 974
LeGallais, A. G. L'E. 561
Legard, A. D 970
——— D'A. 4a, 782, 168
——— G. B. 936
——— J. D. 342
M. ——— R. H. 102*a*
V. Legat, C. S. 363
Legg, F. E. 1572
V. Leggat, J. M. 1100a
V. ——— W. M. 353
Leggatt, A. F. S. 534
V. Legge, *Hon.* A. 838
Legge, *Hon.* H. C. 2
——— P. A. 63, 234
——— R. F. 918, 1103
——— R. G. 612
——— S. F. 975
——— W. K. 11, 80, 896
Leggett, A. H. 668
——— E.H.G. 56, 94a, 243a, 439
——— E. H. M. 68, 451
——— E. J. 1499
——— R. A. C. L. 756
——— W. N. 284, 309
V. Legh, A. M. R. 186
——— F. B. 456
——— P. R. 1205, 1403
M. Le Huguet, R. 1171
Le Huquet, G. 968
Le Hunte, *Sir* G. R. 82
——— J. 829
Leicester, B. 695
——— J. C. H. 1462
——— R. A. H. 693
Leigh, C. 55, 734
V. ——— E. 357
——— E. 837
V. ——— F. A. C. 666
V. ——— F. D., *Lord* 214, 573a
V. ——— F. W. 210
V. ——— G. M. 188
——— R. 445
V. ——— T. H. 290
Leigh-Bennett, A. 501b
M. Leigh-Pemberton, D. W. G. 973
Leighton, S. E. P. 152
V. ——— *Sir* B. B. M. 214a
Leir, B. H. F. 937
——— W. H. 545
Leishman, W. B. 46, 1158
V. Leitch, A., *Jnr.* 1096a
V. ——— A., *Snr.* 469
V. ——— J. W. 740
Leith, A. H. 1064
——— A. R. 970, 980
V. ——— H. G. 905a
Leith-Ross, W. 1249, 1256
Leland, F. W. G. 1144
——— H. J. C. 1108, 1110d
——— L. T. H. 787
Lelean, P. S. 1164
Lely, K. L. P. 63, 993
Leman, F. B. 1246, 1276
——— G. E. 1007, 1068
V. ——— H. C. 542c
——— J. F. 788
M. LeMaistre, P. 1172
Le Marchant, B. St. J. 1264, 1107
M. ——— E. T 879a
——— H. N. 848
——— L. St. G. 27a, 763
M. Le Marurier, S. P. 1170c
V. Le May, T. D. 42*2*
M. Lemboke, C. R. 693
Le Messurier, G. D. S. 1229, 1231
Le Mesurier, C. R. 1231
——— F. A. 1231
——— F. H. S. 708
——— F. M. 692, 854, 1111
——— H. G. 92, 488
Lemmon, C. H. 244, 879a
M. ——— T. W. 775
Lemon, A. B. 695
V. ——— C. T. 1247
V. ——— F. A. 678
——— F. J. 698
——— G. 1245
M. ——— J. R. S. 859
M. ——— T. J. 842
Le Mottee, R. D'A. 92, 767
M. ——— J. E. 2, 1712(2)
——— R. E. A. 1255, 877
Lemprière, A. R. 54, 699
——— G. B. Hon. 969
——— H. A. 778, 1218
M. ——— S. 963
M. Lendon, P. B. 854, 856
M. Lendrum, C. J. W. 1.
Lenehan, T. J. 1139
Leney, H. 134
Lennestay, L.d'E. 220, 46
——— S. de J., *Esq.* 46
Lenks, O. F. R. 778
M. Lennard, *Sir* H. A. H. F. 988
V. ——— J. F. W. 651
Lennock, C. F. 542
V. Lennon, T. J. 988
V. Lennox, C. J. 651
V. ——— D. 988
——— G. M. 1288, 1454
V. ——— J. 788
——— J. 185
Lenox-Conyngham, G. F. 46
——— H. M. 1220
——— J. S. M. 1007
Lentaigne, E. C. 1248, 1.
Lenthall, R. H. 98
Leonard, A. W 1288, 1292
V. ——— *Rev* J. G. 527
——— W D. 1.20
——— W. H. 1251, 1.64
M. Le Page, G. W. 1173
M. ——— W. 1174
M. Le Palley, D. C. 1173
le Palley, K. C. 988, 99
L piper, W. A. 1.7.
Le Quesne, F. S. 1.37
V. Leruesha, G. 1.88
V. Le Riche, P. J. 988
V. Lermitte, H. J. 1.88
V. Le Rossignol, A. E. 87.
M. ——— H. S. 17.
Le Rougetel, T. D., Esq 1213
V. Le R.y-Lewis, H. 194
M. Leschallas, J. H. P. 194
M. Leslie, A. C. M. 1264, 1265
——— A. R. 1.5a, 1.
——— A. S. 1.87
V. ——— A. S. 988
V. ——— C. C. 988
——— C. G. 851, 117.
M. ——— C. R. 1134
——— D. H. 988
——— F. K. 988

Digitized by Google

Leslie, G. A. J. 449, 1298b
——— J. 1085
——— J. R. S. 739
——— J. T. W. 1476
——— N. J. B. 1120
——— P. N. 1294, 1280
——— R. F. W. F. 850
——— R. W. D. 1168a
——— S. G. 1442
——— T. C. C. 1165a
——— W. 263, 297
——— W. C. C. 1210
——— W. S. 1221, 1228
Leslie Fraser, J. 1067
Leslie-Smith, C. 1250
——— G. 1247, 1221
——— G. L. 263, 296
Leslie Smith, J. R. 345
Lesser, A. 977
Lesslie, W. B. 450, 1298b
Lester, C. D. 28, 1218, 1404
——— E. C. 810
——— F. 958(2)
L'Estrange, H. B. 1240, 1370
——— H. F. Q. 1164
——— H. H. 804
——— T. J. 1120
L'Estrange Malone, E. G. S. 577
Le Sueur, F. 1170b
Lethaby, T. 1499
Lethbridge, A. 1248, 1250
——— E. A. R. 867
——— J. G. B. 190
——— R. C. B. 860, 854
——— R. T. M. 1506, 1520
——— S. 261, 422
——— T. C. 1243, 1405
——— W. 1452
——— W. A. L. 618a
Letters, R. 141
Leventon, A. 1480
Lever, H. R. 1144
Leverson, G. F. 15a, 73, 92, 144a, 445
——— G. R. F. 562
——— J. J. 71
Leveson, C. H. 54, 169
Leveson-Gower, J. H. 5, 497b
——— P. 909
Levett, W. M. 1011
——— W. S. B. 1007
Levi, W. J. 187
Levick, C. E. 1020
Levin, A. E. 483a
——— H. 672
Levinge, H. G. 567
——— *Sir* R. W. 196
Levita, C. B. 86c, 267, 279
——— H. P. 212
Levy, M. P. 1125
Leward, G. H. 800
LeWarne, A. 1554a
Lewellin, M. C. 720
Lewer, L. W. 943b, 983b
Lewes, C. G. 866, 896
——— H. C. 929
——— J. 246, 292
——— P. K. 89a, 292, 296
Lewin, A. C. 170
——— C. M. 155
——— E. H. 1250 1344
——— E. O. 243d 271a
——— H. F. E. 54, 241, 427
——— R. N. S. 207a
——— W. H. 1205
Lewis, A. 353
——— A. F. L. 196a
——— B. G. 121a, 125a
——— C. D. 720a
——— C. G. 458
——— C. H. 957
——— C. H., *A.S.C.* 1142
——— C. H. 1213, 1285
——— D. 873
——— D. R. 870
——— D. S. 1204, 1274
——— D. S., *R. Eng.* 459
——— E. 631
——— E., *S. Staf. R.* 946
——— E. 953
——— E. A. A. Ab. G. 905
——— E. H. 65a
——— E. W. 976
——— F. 99a, 660
——— F. G. 977
——— G., *Wt. Of.* 1566
——— G., *Ind. Army* 1240, 1288
——— G. 238, 261a
——— G. A. 906a, 907
——— G. B. S. 1246, 1334
——— G. H 768
——— G. H 926
——— G. W. 755
——— H. 1289, 1287
——— H. A. 89c, 266, 295
——— H. F. 536
——— H. L. 454
——— J. E. 871
——— J. L., *Severn Div.* 489
——— J. L. 901a
——— J. W. 197
——— J. W. H. 870
——— L. C. 87a, 604
——— P. E. 44, 242, 427
——— R. C. 1160
——— R. E. 1138
——— R. E. P. 816
Lewis, R. H. 451
——— R. N. 378
——— R. P., *R. A. Med. Corps* 1165a
——— R. P. 62a, 619
——— R. R. 1165
——— R. T. 1564
——— S. E. 1164b
——— *Rev.* T. C. 618d
——— W. 722
——— W. 373
——— W., *Glouc. R.* 752
——— W. A. 720a
——— W. B., *Esq.* 1511
——— W. H. 262, 305
——— W. L. 353
Lewisham, W., *Visct.* 211
Lewisohn, W. 263a, 309a
Lewis-Lloyd, G. 960
Lewton, W. 718
Ley, A. E. H. 1238, 1271
——— C. H. 452
——— H. G. 206
——— J. W. 26, 1067
——— W. G. 74a, 1007
Leycester-Penrhyn, A. L. 777
Leyland, F. B. 158
——— R. H. 1119
Leys, G. D. 488a
Leyster, C. J. 629(2)
Liardet, C. F. 883
Lichtenberg, J. W. 169
Lickman, H. S. 929
——— W. J. 158a
Lidbury, J. D. 394
Liddell, A. R. 1143
——— C. G. 660
——— E. M. 788, 789
——— G. W. 1119
——— J. S. *R. Eng.* 63, 449
——— J. S., *W.I.R.* 1137
——— W. A. 24, 448
Liddell-Grainger, H. H. 505c
Liddle, A., *Esq.* 1511
——— G. J. 256
——— J. 490
Liddon, M. R. 14a, 133
Lidgey, W. 788
Lidiard, H. 1071
Lidington, R. W. 207
Lidwill, R. A 1089
Lidwill O'Sullivan, G. 899a
Liebenrood, Fits H. H. 938
——— *Rev.* M. L. 1461
Liebenthal, L. G. 531
Liebert, F. A. C. 210
Liepmann, H. M. 696
Lifford, J. W., *Visct.* 321
Light, R. H. 1205
——— W. A. 1228, 1402
Lightbody, J. 382
——— W., *jun.* 382
Lightfoot, M. F. R. 998
——— T. W. 1290, 1306
Lilburn, W. 1033
Lilley, H. 900
——— H. A. 872
——— H. H. 617
Lillie, F. S. 667
Lillingston, *Rev.* A. B. G. 648
——— *Rev.* C. G. C. 874
——— W. H. G. 1221, 1279
Lilly, A. T. L. 1188
——— G. W. 1219, 1274
——— R. B. 666, 1147d
——— T. 1498
Limbert, I. R. 1010
Limond, T., *Esq.* 1513
Limpenny, S. W. J. 582
Limpus, A. H. 51a (2
Linaker, C. H. 701
——— W. G. 701
Lincoln, C. 1525
——— C. H. S. 1481
——— S. W. 1209
Lind, A. G. 135, 1323a
Lindberg, T. H. 563
Lindemere, A. 567
Lindesay, A. L. 1206, 1291
——— P. S. 1241, 1415
——— G. W. G. 1238, 1352
——— V. R. H. 1432, 1481
Lindley, H. C. 1500
——— *Hon.* J. E. 11a, 73, 91, 190
Lindsay, A. B. 67, 1295, 141
——— C. S. 1242, 1351
——— D. A. 598
——— F. H. 1123
——— G. M. 1118, 1195
——— H. A. P. 1217
——— H. R. M. 483
——— J. 1547
——— *Rev.* J. 535a
——— J. A. H. 826
——— J. H., *Art.* 367
——— J. H., *Inf.* 1123
——— M. R. 151
——— N. B. 1061
——— R. 350
——— R. 1069
——— *Hon.* R. H. 158
——— *Rev.* T. M. 678
——— W. 367
——— W. 1040
——— W. C. 1113
——— W. D. 259, 421, 1299
——— W. F. L. 18a, 36, 120a, 231
——— W. H. 200
——— *Rev.* W. Y. 343
Lindsay Henderson, J. 870
Lindsell, G. C. H. 604
——— G. V. 1249, 1334
——— R. F. 471
——— W. G. 263, 311
Lindsey, J. G. A. V. 263a, 297
Lanes, E. 1165a
——— W. J., *Esq.* 1511
Ling, C. G. 457, 1298c
——— R. W. 244, 278
Lingen, H. R. 138
Link, W. C. 1531
Linlithgow, *Rt. Hon.* J. A. L., *Marq. of* 484
Linnell, A. 1498
Linning, J. 877, 879
Linsell, W. 1563
Linthwaite, W. H. 1548
Linton, C. 658
——— C. S. 787
——— E. M. 397
——— F. H. 365
——— G. P. 1039
——— H. 953
——— H. 656a
Lintott, A. L. 963
Lipscomb, W. T 218
Lipsett, L. J. 8, 81, 667

Digitized by Google

V. Lipton, Sir T. J. 1087
V. Lishman, R. N. 704
—— T. 1169a
Lister, A. E. J. 1484
V. —— A. H. 1166d
V. —— C. 845
—— C. C. 174
—— F. H. 207, 229, 1291
—— G. 1565
—— G. D. 935
V. —— J. F. 48a
V. —— Rev. T. L. 722
V. —— W. C. 194a
Liston, F. A. 1138
—— W. G. 1482
Litchford, R. 1138
Lithgow, E. G. R. 1166a
—— H. L. 227, 275a
V. —— J. 403
V. —— J.. R. Eng. 476
V. Litt, W. G. 955
Little, A. C., 20 Hrs. 171
—— A. E. 1539
—— A. G. 1447
—— A. W. P. 849
—— C. E. 637
—— C. H. 636
V. —— D'A. H. 1181
—— E. M. 260, 481, 1591
V. —— F. E. 190
—— Rev. H. 1458
—— H. A. 69
—— I. M. 1282, 1293
—— J. 919
—— J. O. 163
—— J. R. 243b, 274a
—— J. W. 1484
—— L. H. 138
—— M. O. 91, 116
V. —— R. P. 556
—— S. 1474
—— W., Esq. 1507
—— W. C. 1280 1427
V. —— W. O. 214a
Littledale, A. C. 243, 283f
—— F. M. 269, 2.6
—— H. A. P. 944
—— H. C. T. 72
Littlefield, A. O. 1548
Littlejohns, A. S. 1165a
M. Littleton, Hon. W. H. 1009
Littlewood, W. P 161
Litton, G. H. 135
Liveing, C. H. 86a, 940, 275
M. Liverpool, A. W. de b.. Earl of 1122
V. —— Rt Rev. F. J., Lord Bishop of 588
V. Livesay, F. H. 1020
—— J. 1242, 1591
—— R. O'H. 43, 686
M. Livesey, E. W. 1176
V. Livingston, E. T 871
V. —— G. R. 729
—— P. J. C. 875
M. Livingston-Macdonald, R. J. M. 1046
V. Livingstone, A. F. 986a
V. —— A. R. W. 530
—— H. A. A. 647
V —— J. 214a
—— J. 1562
V. —— L. 986a
Livingstone-Learmonth, F. L. C. 241, 244b, 271d
—— J. R. C. 242, 244a, 277a
—— N. J. C. 25, 166
V. Llandaff, Rt. Rev. J. P.. Lord Bishop of 870
V. Llangattock, J. A., Lord 397
V. Llewellin, J. C. 719a
M. Llewellyn, A. 630
—— C. 1540
—— E. H. 63, 95a, 743
V. —— H. H. 556
—— J. M. 612
V. —— L. C. 720
—— W. H. C. 716
—— W. W. 638
V. Llewellyn-Jones, Rev. D. E. 720
V. Llewelyn, Rev. D. J. 721
V. —— H. 397
Lloyd, A. E. 150
—— A. M. O. J. 716
—— A W 1550
V. —— Rev. B. 872
V. —— C. 963
M. —— C. E. 1175
—— C. G. 897
—— C. R. 1145
M. —— C. R. F. 974
—— D. I. B. 1250
—— E. 1568
—— E. C. 668
V. —— E. J 351
—— E. P. 604
—— E. R. 744
—— F. 7a, 61, 119
M. —— F. J. 556
—— G W. D. B. 707
—— H. 920
—— H. C. L 664
V. —— H. D. W. 54, 732
V. —— H. F. 843
—— H. G. 40, 275a
V. —— H. G. 975a
—— H. S. 62a, 1447
V. —— J. 867
M. —— J. C. 718
V. —— J. D. 209
V. —— J. D. S. 209
V. —— Rev. J. E. 351
V. —— J. E. 592
V. —— J. F. S. 1013
—— J. H., R. Lane, R. 551
—— J. H. 1222, 1425
V. —— J. W. 499
—— K. H. 1226, 1275
—— L. H. 1146
M. —— L. S. 710
M. —— M. 563
—— M. C. 1145
—— M. E. 708
M. —— M. G. 669
M. —— M. T. 563
Lloyd, O. E. P. 130, 1149
—— O. P. 1086
—— O. L. F. 669
—— O. S. 243a, 271
V. —— P. A. 566
V. —— R. A. 1218, 1426
V. —— R. C. 189
—— R. E. 1207, 1434
—— R. H. 1163
V. —— R. H. 891
—— R. L. 709
—— S. E. M. 619, 951a
V —— Rev. T. 896a
V. —— T. H. A. 594
—— T. O. 875
—— W. 708, 714
V. —— W. 982a
V. —— W. A. T. 566
V. —— W. B. 1043
—— W. E. B. 1219, 1267
M. —— W. H. 974
—— W. H. A. 1941, 1466
V. —— W. M. 811
—— W. R. 911
—— W. W. 1163
V. LLoyd, A. H. O. 209
V. —— B. G. K. P. 1198, 1147d
—— F. C. 603
—— L. N. 1163, 1166c
Lloyd Barrow, R. A. 165
V. Lloyd-Boxward, J. 782(2)
M. Lloyd-Carson, C. J. 766
V. Lloyd-Edwards, C. H. 189
Lloyd-Jones, F. L. 1219, 1401
V. —— I. G. 784
Lloyd Jones, P. A. 1165
Lloyd-Mostyn, Hon. E. L. R. 506
M. —— Hon. H. R. H. 710
M. Lloyd Mostyn. I. 973
Lloyd Mostyn, M. L. 74a
V. Lloyd-Williams, R. 1167
Loakman, P. B. 1548
V. Lobo, G. H. 899
Lobo, G. D. 1451
—— J. A. 1492
Loch, E. C. 1226, 1254
—— E. D., Lord 496
—— G. C. B. 455, 1296
—— G. G. 823
—— G. H. 1206
—— H. F. 74a, 1207, 1299
—— J. C. 1239a, 1421
—— P. G. 1549, 1337
—— S. G. 42, 492
Lochrin, M. J. 1165a
V. Lock, C. 618a
V. —— C. F. 1181
—— F. H. 644, 648
—— F. R. E. 1216, 1291
—— H. J. 1450
V. —— H. O. 852
M. —— J. L. 709
—— R. F. 17a, 89c, 956
Locke, B. J. M., 5a, 89b, 263, 436
—— C. R. 1581
V. —— F. R. 887
V. —— H. K. 1097
V. —— H. W. 727
V. —— P. J. 973a
V. —— V. F. 974
Locker, W. J. 1006, 1011
V. Lockett, R. T. 1[illegible]
V. —— R. F. 6[illegible]
—— V. H. 1[illegible]
—— W. J. 146, 1[illegible]
Lockhart, R. S. 1[illegible]
—— H. 1[illegible]
—— H. W. 28, 1[illegible]
—— J. F. K. 14[illegible]
—— J. H. S., Rev. 1[illegible]
—— J. L. 1[illegible]
V. —— L. A. K. 1[illegible]
V. —— L. C. 1[illegible]
V. —— R. H. D. 1[illegible]
—— R. N. 28[illegible]
V. —— Sir S. M. 1[illegible]
V. —— W. M. 1[illegible]
M. Lockhart-Ross, R. J. 69[illegible]
V. Lockie, J. 97[illegible]
V. Locking, R. H. 6[illegible]
—— Lockley, R. H. H. 16[illegible]
M. Lockwood, Rt. Hon. A. E. M. 8[illegible]
V. Lodder, A. T. 8[illegible]
Loder, R. C. R. 8[illegible]
—— G. H. 1[illegible]
Loder-Symonds, J. F. 8[illegible]
—— R. P. 1[illegible]
M. —— W. C. 1[illegible]
Lodge, F. C. 1[illegible]
M. —— J. W. 1[illegible]
V. —— S. 1[illegible]
—— T. 1[illegible]
Lodwick, J. T. 128, 1[illegible]
—— R. W. P. 78, 1[illegible]
V Loft, J. H. 1[illegible]
Loftus, A. J. St. J. 1[illegible]
M. —— J. R. B 1[illegible]
V. Logan, A. 1[illegible]
M. —— C. R. 8[illegible]
—— D. F. H. 24[illegible]
M. —— E. T. 1[illegible]
—— F. C. L. 1[illegible]
—— F. D. 26[illegible]
—— H. S. 33, 34, 8[illegible]
—— L. S. 128[illegible]
—— M. H. 69[illegible]
—— R. H. 1[illegible]
V. —— R. J. 1[illegible]
—— R. O. 1[illegible]
V. —— W 1[illegible]
Logan-Home, F. C. 12[illegible]
—— G. R. S. 17[illegible]
—— W. M. 1[illegible]
V. Lomax, A. D. 1[illegible]
V Lomax, Rev. C. 1[illegible]
V. —— C. E. 1[illegible]
V. —— H. 1[illegible]
V. —— L. 1[illegible]
—— S. H. 8a, 7[illegible]
V. —— W. T. 12[illegible]
V. Lombard, Rev. G. 1[illegible]
Lomer, C. J. Mcl. 1[illegible]
—— R. E. Mcl. 1[illegible]
—— S. F. Mcl. 6[illegible]
V. Londesborough, W. F. D. Earl of 8[illegible]
V. London, Rt. Hon. and Rt Rev. A. F., Lord Bishop of 1[illegible]
V. —— R. S. 1[illegible]
V. Londonderry, The Hon. Hon. C. S., Marq. of 1, 894, 1[illegible]
Lonergan, J. 12[illegible]

Digitized by Google

Long, A. 1141a
——— C. R. P. 946
——— C. W. 1135
——— C. W. 534
——— H. C. 602
——— H. W. 1164a
——— J. R. 353
——— J. W. F. 1, 1166
——— M. J. 266, 294
——— R. F. 801
——— S. C. 9a, 76, 1116
——— S. S 15, 195a, 1141
——— T. F. 1095, 1096a
——— W. 158
——— W. 630
——— W. C. 1360, 1433
——— W. R. 58, 630
——— W. E. L. 263, 311
——— W. J. 266, 266
Long-Innes, P. S. 57
Longbotham, C. M. 791
——— G. A. 406
——— G. N. 1020
Longbourne, F. C. 537
Longcroft, C. A. H. 864
Longden, A. B. 26, 1219, 1334
——— A. H. 906a
——— E. W. 1019
——— H. J. L. 47 1537
——— R. J. 1016
——— W. M. 774a
Longe, F. R. 129a. 444
——— R. D. 29, 129a
Longfield, J. P. 596
——— W. B. M. 1.4d
——— W. R. 56, 452
Longford, T., *Earl of* 143
Longhurst, A. L. 1223, 1433
——— S. W 1160
——— F. W. 201a
——— W. 413
Longland, S. R. 924
Longley, J. R. 771
Longman, H. K. 1053
Longmore, C. M. 655
——— C. M. 243*f*, 279a
——— J. C. G. 1142
Longridge, J. A. 1230
——— T. 661
Longstaff, F. V. 776
——— G. C. 776
——— R. 243e, 273a
Longstaffe, J. L. 254
Longueville, E. 501
——— R. 499
Longworth, H. 346
——— T. G. 144
——— T. J. 570
Lonsdale, H. C., *Earl of* 214a, 358, 797
——— M. P. E. 1113
——— P. 764
Loomes, H. R. 914
Loos, C. G. B 546
Lopdell, J. B. 1090
Lopes, G. 493
Loraine, E. B. 497b
Lord, C. E. 841, 966a
——— F. B. 1143
——— H. 845
——— H. P. M. 1223, 1408
——— P. C. 56, 455
——— R. C. 480
Lorenta, A. H. 1359
Lorimer, A. P. G. 1488
——— D. L. R. 68, 1231
——— E. 1242, 1287
——— J. M. 570
Loring, C. B. 1225, 1287
——— E. J. 456
——— W. 263, 264, 292
——— W. 908
——— W. L. 567
Lornie, A. M. 886
Loseby, *Miss* F. A. 1468
Lough, E. Q. 632
Loud, F. 407
Loudon, F. A. 1210
——— J. A. 1211, 1364
——— J. L. 738
——— W. D 737
Lough, A. T. 242, 283*f*
——— R. D. H. 1449
Loughborough, A. H. 261. 311
Loughead, S. F. 48, 1153
Loughnan, W. F. M. 1165a
Louis, G. J. 470
Lousada, W. P. 597
Loutit, *Rev.* J. S. 105*f*
Lovat, S. J., *Lord* 202a
Lovatt, J. M 1019
Love, C. F. 488a
——— E. W. P. 171
——— H. D. 193, 444
——— J. J. 691
——— R. L. 1150
——— S. 1569
Loveband, A. 1111
——— F. 1185
——— R. D. 1147
Loveday, F. W. 256, 309
Lovegrove, J. 244c
Lovelitt, P. G 573a
Lovell, A. N. 1223, 1279
——— *Miss* E. M. 1468
——— E. H. 261, 310
——— G. H., *Esq.* 1511
——— G. M. 1147b
Lovelock, C. P. 775a
——— J. 1548
Lovering, H. M. S. 339(2)
——— W. R. 1094
Lovett, A. O. 747
——— H. 1498
——— R. 1569
Lovett-Campbell, A. G. 202b
Lovibond, E. A. 940
——— G. F. 693
——— J. L. 866
Low, A. L. 403
——— C. F. G. 87, 262, 434, 1497
——— C. J. 1123
——— G. S. 263, 301
——— H. B. 528
——— H. F. 1095
——— N. 1165
——— R. A. B. 1033
——— R. B. 26a, 1214, 1260
——— R. W. 882
——— S. 980
——— S. H. 964
——— S. P. 831
——— T. R. 980
Lowcock, G. W. 1009a
Lowe, A. C. 437
——— *Rev. Canon* C. 1002
——— C. E. M. 391
——— G. J. R. 607
——— G. M. 608
——— G. S. 1130
——— H. D. 1001
——— N. H. S. 935
——— P. E. H. 635
——— S. J. 577, 81
——— S. J. 560
——— T. R. 846
——— W. C. 1166a
——— W. H. M. 116, 137
Lowes, J. B. 564
Lowis, H. E. 1214, 1405
——— P. S. 252, 310
——— R. M. 1216
Lowless, N. D. 868
Lowndes, A. 1538
——— D. V. 1443
——— J. G. 19a, 911
——— M. 1111
Lowry, C. 901
——— *Rev.* E. P. 1461
——— H. D. 847
——— H. W. 1208
——— J. 1506, 1518
——— J., *Wt. Of.* 1541
——— T. M 784
——— W. H. 128a, 1203
Lowry-Corry, A. 87a, 936, 1496
——— H. C. 244, 281
——— W. 1249, 1274
Lowsley, M. M. 1162
Lowson, C. S. 1483
——— J. 736
——— J. G. F. 534
Lowth, C. W. H. 214
Lowther, *Sir* C. B. 159
——— E. St. G. 56, 243, 429
——— H. 1214, 1385
——— H. C. 40, 84, 94, 502
——— J. G. 162
——— S. 1571
Lowthorpe, E. F. 1617
Loxley, V. D. 1448
Loyd, A. K., *Esq.* 49
——— A. W. K. 804
Luard, A. J. H. 895
——— C. C 1023
——— C. E., *Nerf. R.* 895
——— C. R. 1236
——— E. B. 961
——— F. W. 1445
——— G. D. 12a, 731
——— T. B. 1446
Lubbock, G. 450
——— G. 198
Lucas, *Sir* A. C 493
——— A. T. *Lord* 8a, 536
——— C. A. 1250
——— C. C. 943*g*, 231
——— C. F. 1143a
——— C. H. T. 86, 926
——— C. J. 491
——— F. G. 1216, 1426
——— F. R. 534, 534a
——— F. R. T. 655
——— F. V. 562
——— G. W. C. 1284, 1281, 1284
——— H. C. M. 284
——— H. de N. 1250
——— L. W. 544
——— M. H. 1242, 1287
——— *Rev.* R. H. 260
——— R. J. 630
——— T. C. 1165
——— T. J. R. 1151
——— T. L. W. 92a
——— W. F. 617
——— W. G. 579a
——— W. L. 395
Lucas-Tooth, D. K. L. 160
Luce, R. H. 1167a
Lucena, J. H. 328
——— S. E. 913
Lucey, S. T. 913
——— W. F. 416
Luck, C. A. 1215, 1278
——— *Sir* G. 52a, 99, 110 166
——— T. 1247, 1426
Luckman, A. O. 467b
Luckock, R. M. 569
Lucy, E. S. 330
——— R. S. 258, 310
Luddington, L. H. 621a
——— W. J. C. 764
Ludgate, W. 1168b
Ludlam, A. B. 1538
Ludlow, E. R. C. 26, 74a, 114i
——— L. C. 810
——— W. R. 571a
Ludlow-Hewitt, E. R. 1073
Luff, E. 1571

Digitized by Google

V Luhrs, H. 565
V. Luis, J. H. 492
Luke, E. V. 128a, 1444
——— T. M. 258, 495, 1293
Luker, E. 681, 682
Lukin, R. C. W. 1223 1260
Lukis, C. P. 1474
F. Lumb, E. J. M. 201
——— F. G. E. 1292a, 1336
——— J. P. 27a, 258, 430
Lumley, F. D. 121, 135
M. ——— J. N. 324
——— Hon. O. V. G. A. 190a, 135
V. ——— P. W. 566
Lumsden, A. F. 534
——— B. N. 1044
——— C. R. 1052
——— F. W. 41, 1441
V. ——— G 639
V. ——— G. J. 566
——— H. R. W. 1203
——— H. T. 1064
V. ——— Rev. J. 1061
F. ——— J. L. 193
——— P. J. 1478
——— R. 1547
——— W. F 258, 344, 430
M. ——— W. V. 1046
V. Lund, Rev. T. W. M. 334
Lundie, R. 1093
Lundy, R. G., Esq. 1509
Lunham, J. L. 1223, 148
V. Lunn, H. P. 489(2)
——— W. E. C. 1175a
V. ——— W. J. 728
Lunney, A. 1166
V. Lunt, G. O. M. 672a
Lupton, A. C. 143
V. ——— A. M. 416
——— A. W. 636
V. ——— G. 1002
V. ——— R. 640
Luscombe, A. P. 57, 95
——— J. R. 804
——— S. R. 1539
Lush-Wilson, H. G. 243g, 260
Lushington, E. C. H. 1145a
——— E. C. M. 1202
——— G. W. 1442
——— S. 57, 92, 236, 490
——— W. N. 1224
V. Lusk, T. G. 392
Luther, A. C. G. 944
——— A. J. 1158
——— G. F. 904
M. Lutley, J. T. 759
M. Lutyens, C. G. 682a
V ——— Rev. W. E. 581(2)
Luxmoore C. de J. 1229, 1599
——— E. J. H. 1165
——— N. 611
V. Luya, C. J. 392
Lyall, C. G. 602, 607
——— C. R. 1223, 1333
——— Miss L. M. 1465
——— R. A. 1231
Lyddon, W. G. 86a, 89a, 252, 311
Lyde, Miss E. M. 1465
——— S. M. B. 1249, 1804
Lydon, P. 1548
Lye, E. C. 1213, 1220
Lyell, A. G. 1240, 1237
M. ——— C. H. 225
V. ——— D., jun. 226
Lygon, Hon. R. 497
V. Lyle, A. 1096
V. ——— A. A. 550
——— A. J. 1096
V. ——— A. M. P. 208a
——— D. 1545
——— F. 1096
——— G. C. 596
——— G. S. B. 89, 949, 207
V. ——— H. P 471
——— H. T. 194, 707
——— J. 1543
V ——— J. C. 592, 1147d
V. ——— J. E. 736
——— R. 1547
——— W. 675, 681
V. ——— W. 346
M. Lynch, C. J. 734
——— C. St. J. 456
——— D. 577
——— E. H. 1224, 1430
——— F. J. R. 139
M. ——— F. P. 222
——— H. V. C. 921
——— J. 1540
M. ——— J. R. 1051
——— J. R. 1051
——— J. P. 1185
——— M. 239, 530
V. ——— P. 222
——— T. 1540
V. ——— W. 206a
——— W. 1566
Lynch-Staunton, H. G. 560
——— R. K. 243a, 269
Lynden-Bell, A. L. 18, 77, 243
M. ——— C. P. 262
——— E. H. L. 1155
Lyne, C. V. N. 1219, 1276
Lyne-Evans, J. S. M. A. H. 168
Lynes, W. P. 976
V Lynn, R. R. 731
Lynsdale, A. W. J. 1423
Lyon, A. 795
V. ——— A. 1055
V. ——— A. B. 394
V. ——— A. J. 625
——— A. P. F. 1053
V. ——— A. W. W 213a
——— C. 236, 283c
——— C. A. 44, 256, 498
——— C. D. G. 243a, 283
——— C. H. 1008(2)
——— C. S. 1147, 1147b
——— C. W. 1235, 1340
——— E. L. 189
——— F. 67, 75, 227, 421
——— J. W. H. 1222, 1269
——— P. 1005
V. ——— P. W. 1063
V ——— R. F. 410, 411
M. ——— W. B. 1077
——— W. R. 170
V. ——— W. T. 626a
Lyon-Campbell, A. R. S. 795, 796
M. ——— C. A. M. 1084
——— C. H. D. 975
V. Lyons, J. C. G. P. 1181
——— J. G. 1221, 1267
——— R. W. S. 1476
——— T. 1543
——— W. 1147b
——— W. H. 1538
Lyons-Montgomery, H. F. 191, 1201
Lysaght, A. N. 128a, 651
——— J. D. 139, 1506, 1517
V. ——— J. L. 191
Lyson, A. R. 1255
Lysons, H. 72, 120a, 125a
——— N. L. S. 351
V. Lyster, A. G. 491
——— C. J. H. 636
——— P. G. 243d, 283e
V. Lyttelton, A. G. 636
——— Hon. J. C. 29a(2), 1119
——— Hon. Sir N. G. 2, 4, 99, 109
Lyttelton-Annesley, Sir A. L. 122
Lywood, R. G. 1445

M.

V. Mabbott, W. J. 728
Maberly, C. J. A. 186
MacAdam, W. 447
M. McAlery, J. A. McM. 214b
M. McAlester, C. G. S. 690
——— W. H. S. 690, 728
Macalister, C. A 1065
V. ——— C. J. 228
V. Macalister, W. G. 722
M. Macalister Hall, W. 1225
MacAllan, A. 2, 722
Macallan, W. R. 722, 72
McAllan, H. J. P. 62a, 227
V. McAllister, A. 1225
——— E. J. 1.2
——— Miss E. L. 1465
V. McAllister-Herring, W. F. 225
M. McAlpine, S. G. 1225
Macalpine-Leny, R. L. G. 778, 787
——— W. H. 228, 234, 252, 304
Macan, R. R. 1265, 1278
——— T. T. 725
McAnally, H. W. V., Esq. 94
V. ——— J. A. 142
McAndrew, G. R. 687
Macandrew, H. J. R. 84, 227, 230
M. ——— J. MacL. 230
V. Macara, W. C. 85
MacArthur, C. J. R. A. 722
——— R. W. 722
——— W. L., Bt. 2, 227
Macarthur-Onslow, A. W. 227
Macartney, F. A. 722
——— H. B. G. 778
——— Miss H. M. R. 1465
M. ——— J. 1225
——— J. J. 222, 1267
——— J. V. 1265
V. ——— W. C. 45
M. Macartney-Filgate, A. P. 72
——— R. J. F. F. 1273
V. Macaulay, L. L. 122
Macaulay, A. F. 67
V. MacAulay, A. R. 1225
Macaulay, D. T. M. 1225, 1228
——— R. K. A. 67
Macaulay, G. R. 65, 1.
——— W. L. 1.
V. MacBain, Rev. J. 122.
V. ——— J. C. 1225a
McBarnet, A. R. 54, 1225, 1228
V. McBean, A. 96
V. MacBean Mr. A. 69
V. McBean, A. H. 96
V. MacBean D. 1225
Macbean, F. 178, 18, 1.
V. MacBean, W. 1225
Macbean, W. A. 4, Yr. R. 67
McBirney, W. 1225
MacBrayne, J. O. 74
——— R. J. 1225, 1228
V. McBride, D. 1.
V. ——— J. R. 67
V. MacCabe, F. F. 225
McCabe, J 225
V. McCaig, J. 225

Digitized by Google

MacCall, *Rev.* A. N. L. 869
McCall, C. C. 193*a*
MacCall, G. F. 1145
——— H. D. 1243 1330
McCall, H. D. 1188
——— H. W. 679
——— J. 942
M'Call, *Rev.* J. D. 347
McCall, M. 347
——— R. L. 1065
——— W. 726
McCallan, C. M. 1177
McCallum, C. H. M. 58, 1033
——— D. 1147*b*
——— *Sir* H. E. J., 29*a*, 123, 443
——— J. P. 533
——— *Rev.* J. S. 378
MacCallum, N. 1100
McCallum, R. R. 524
McCalmont, D. H. B. 155
——— *Sir* H. 100, 158
——— J. M. 314*b*
——— R. O. A. 507, 1181
McCammon, F. A. 1165*a*
——— T. V. P. 1076
McCammond, W. E. C. 1075
McCandlish, E. J. 896
——— P. D. 1092
McCann, T. 1543
——— W. 1570
——— W. F. 706
McCarrison, R. 1484
McCarroll, J. O. 1166*a*
MacCarthy, D. T. 1165*a*
McCarthy, E. 1441
——— R. C. 704
——— *Miss* E. M. 1294
MacCarthy, F. D. F. 126, 445
McCarthy, H. J. 849
MacCarthy, I. A. O. 1139
McCarthy, J. 1147*a*
——— J. McD. 1161
MacCarthy, M. J. 227, 281
MacCarthy Morrogh, D. F. 1109
——— H. E. 1108
McCarthy O'Leary, R. W. D. 1081
McCarthy O'Leary, J. 856
MacCartie, F. F. 1474
McCaskill, J. C. H. 57*a*, 1225, 1290
McCausland, C. F. 65, 898
——— R. T. W. 928
——— R. L. 122, 1444
MacCaw, G. H. 166
McCay, D. 1433
McCheane, M. W. H. 1496
McClay, J. 1166
McCleish, A. J. H. 1535
McClellan, F. R. 628
——— G. E. G. 759
MacClellan, G. P. 257, 287
McClellan, H. T. 189
McCleverty, A. H. 1234, 1300
——— G. M. 669
——— P. H. 1227, 1317
——— R. J. 1242, 1345
McClintock, A. G. 186
V ——— H. F. 1131
M. ——— J. C. 331
M. ——— J. K. 746
——— R. L. 459, 1298
——— R. Le P. 1053
——— R. S. 30, 84, 453
——— S. R. 1063
——— W. K. 927
McCloghry, J. 130, 14*n*3
McCloughin, K. R. 263, 306
——— R. J. 659
McClure, C. R. 170
V. ——— R. R. 702
McClurg, J. 1353
V. M'Clymont, *Rev.* J. A. 1066
——— R. A. 243*d*, 271*c*
M. ——— R. K. 469
McColgin, T. B. 1561
V. McComb, D. K. 544
McCombie, A. W. 244*b*, 271*c*
McConaghey, A. 1213
——— F. 1224
——— H. 76, 137
——— L. B. 1237, 1257
——— M. E. 688
McConaghy, C. B. 1424
——— J. G. 1235, 1275
——— W. 1165*a*
V. M'Connachie, W. 1057
V. McConnel, F. R. 799
——— M. H. 243*b*, 279*a*
V. MacConnell, A. L. 1100*a*
V McConnell, J. W. 689
MacCormac, *Miss* A. M. 1465
McCormack, R. J. 1166
McCormick, A. L. C. 450
——— G. D. 1223, 1363
M ——— H. B. 766
V. ——— *Rev. Canon*, J., 1127
V. ——— *Rev.* J. G. 589
V. ——— J. H. G. 571*a*
——— W. I. S. 34, 1141*a*
V. McCosh, J. 691
V. McCoull, R. 564
V. McCowan, *Rev.* J. 1050
——— W. H. 1064
McCowen, W. T. 1487
McCoy, J. W. 1485
McCracken, F. W. N. 78, 124, 187*a*
V. ——— P. J. F. 941
——— W. 1112
V. McCrae, G. 519*a*
V. ——— G., jun. 530
McCrea, A. O. 1217, 1334
——— R. F. 18*a*, 134*a*, 322, 276*a*
V. McCreagh-Thornhill, M. C. 189*a*
V. McCreath, H. G. C. 728
McCreery, B. T. 1152
——— *Miss* R. M. A. 1468
——— *Miss* M. O'C. 1465
V. McCrone, J. 1049
McCudden, J. H. 1241, 1413
McCullagh, H. R. 1024
V. ——— J. R. 591
McCulloch, A. J. 1093
Macculloch, B. D. 60*a*, 167
V. McCulloch D. 1096*a*
V. MacCulloch, *Rev.* H. 729
V. McCulloch, J. 1040
——— R. H. F. 261, 293
——— T. 1156
——— W. 1072
McCullough, J. 587
McCurdy, *Miss* H. 1465
McDermott, A. 726
——— A. C. 1570
M. MacDermott, A. T. 65*a*, 1114*b*
Mc Dermott, T. 1160
McDiarmid, J. I. A. 202, 297
Macaona, B. V. 243*d*, 283*b*
V. ——— *Rev.* F. A. 703
V. Macdonald, A. 1167*a*
V. ——— A., *Rt. Hights.* 884
V. McDonald, A., jun. 527
V. ——— A., 7 *Midd'x.* 1123
Macdonald, A. D. 259, 430
V. ——— A. E. 1069
——— A. G. 926
——— A. J. 1548
——— A. McI. 1105
V. ——— A. R. 902*b*
V. McDonald, A. W. 902*a*
Macdonald, A. Y. 1260
——— C. 1245, 1433
V. ——— C. E. 727
——— C. H. 1206, 1286
MacDonald, C. J. 1156
V. Macdonald, C. N. 908
——— C. R. 568
V. ——— I. 353
——— D., *A. V. C.* 1168*b*
——— D., *Comm'n Highrs.* 1065
V. MacDonald, D. 565
V. ——— D., *Art.* 246
Macdonald, D. 243*a*, 277*a*
I. ——— D. M. 203*a*
V. ——— D. R. 396
McDonald, E. 1546
——— E. J. C. 1337, 1488
Macdonald, E. W. 724
——— F. 961
——— F. W. P. 1209
——— G. B. 257, 404, 429
V. McDonald, G. F. H. 901*a*
——— H. 996
Macdonald, H., *A. S. C.* 1145
——— H. 1225
——— H., *Unatt.* 1250
V. MacDonald, H. 1048
V. Macdonald, H. C. 1036
——— H. O. 51, 1092
V. ——— H. L. 906
V. MacDonald, I. T. A. 633
Macdonald, J. 1569
V. ——— J., *M.B.* 1167*a*
V. McDonald, J., *K. O. Sco. Bord.* 729
——— J. 865, 866
V. ——— J. 902*a*
V. MacDonald, J. 1036
V. Macdonald, J. A. 632
V. MacDonald, J. A. C. 197*a*
McDonald, J. H. 1450
V. Macdonald, J. H. 531
V. ——— *Rt. Hon. Sir* J. H. A. 897
McDonald, J. P. 265, 340
Macdonald, *Sir* J. R. L. 28*a*, 90*a*, 116, 444
V. MacDonald, K. 377
V. ——— K. L. 302*a*
V. Macdonald, M. 1047
——— N. D. 75*a*, 967
V. ——— R. 1066
V. McDonald, R. G. 897
Macdonald, R. H. 451
——— R. J. 29, 950
——— R. W. 1229, 1333
——— S. 1156
V. ——— S. 350
V. McDonald S. G. 883
MacDonald, T. W. 796
——— W. 267
Macdonald, W. 1242, 1326
V. ——— W. A. 1069
V. McDonell, A. C. 840
Macdonell, A. H. 78*a*
M. ——— A. M. 774
V. Macdonell, D. H. 59*a*, 95*a*, 300*a*
——— H. C. 668
M. ——— H. E. E. 774
McDonell, M. L. 258, 296
McDonnell, E. 1163
V. ——— E. T. 1134
MacDonnell, H. C. 668
——— H. N. F. 1227, 1256
M. McDonnell, J. 1106*b*
——— P. 745
Macdonogh, G. M. W. 4*a*, 77, 447
McDonogh J. J. 139
McDonough, T. 1491
McDouall, R. 543, 545
V. McDougal, A. N. 728
V. ——— G. 728
V. ——— J. 728
V. McDougall, A. 346
MacDougall, A. J. 1161, 1166*a*
McDougall, J. C. 1534
MacDougall, I. 497*c*
V. McDougall, J. H. 408
V. Macdougall, J. McI. 345
V. ——— J. M. T. 382
V. MacDougall, P. 1062
McDougall, W. A. 1168
MacDowall, W. MacD. 1164*b*
V. Macdowell, C. C. 901*b*
McDowell, F. 1159
V. MacDowell, G. A. D. 371
V. MacDuff. P. 885

Digitized by Google

V. Mace, J. M. 849
V. McElfrish, A. 209a
McElhinny, W. J. 448
McElwee, P. 265, 314
——— J. T. 461
McEnery, J. A. 454
——— R. T. 1238, 1344
McEntire, J. T. 1164b
McEuen, J. S. 1282, 1271
McEvoy, M. P., Esq. 1513
MacEwan, H. F. 45, 909
V. ——— J. W. 736
V. MacEwen, Rev. A. R. 1038
V. M'Ewen, Rev. R. 532a
MacEwen, D. L. 4c, 78, 1063
V ——— Rev. J., jun. 1060
McEwen, J., R. Esq. 1463
——— J. 797
MacEwen, K. G. 267, 264, 292
McEwen, M. L. 28a. 167
MacEwen, N. D. K. 1093
——— O. R. 1165a
V. ——— R. H. 1099
——— St. C. M. G. 55, 1064
Macey, T. Y. 1532
M. McFadyen, D. 1066, 1166
V. ——— P. 1099
MacFarlan, F. A. 1063
——— J. B. 254, 284, 294
V. Macfarlane, A. 345
——— D. A. 122a, 723
McFarlane, G. 1147a
Macfarlane, G. 1047
V. ——— H. E. 170
V. McFarlane, J. 403
V. ——— J. A. 593
V. Macfarlane, J. G. 740
V. MacFarlane, J. T. 476
V. McFarlane, M. P. 403
V. Macfarlane, P. C. 403
V. ——— R. 736
V. ——— W. 478
V. Macfee, W. G. 1139
M. McFerran, R. M. G. 1078
V. Macfie, A. L. 593
——— C. 1044
V. ——— R. W. 1512, 1523
——— W. 589
——— W. C 50a, 453
McGann, H. H. 1244, 1262
——— J. 51, 1166
McGarry, A. 1569
V. McGaul, J. P 869, 1147d
V. McGee, D., jun. 1117a
——— H. J. 102
Macgeorge, A. M. 736
MacGeorge, H. E. 1216, 1404
——— J. B. 5a, 451
MacGeorgh-Bond, R. F. X 234, 283a
McGhee, A.S.P. 50a, 57, 255, 427
V. MacGibbon, Rev. J. 1513
MacGilchrist, A. C. 1443
McGildowny, W. 315
McGill, A. 409
V. MacGill, C. G. H. 983
McGill, H. R. 1227, 1380
McGill, H. S. 1154
V. McGillivray, J. S. 948
——— W. S. 1457
M. MacGillycuddy, A. R. N. 1110
——— D. De O. C. 1108
M. ——— J. 1110
M. McGillycuddy, R. H. 1110
——— R. K 943g, 975a
V. MacGlashan, D. J. 1100
V. McGlashan, J. E. 1098
McGlinn, P. 1570
McGowan, J. A. R. 1168a
——— T. 943g, 1335
——— W. H. 260, 284
McGrath, A. T 267, 423
——— Miss E. 1468
——— J. 1534
V. Macgregor, A. 726
V. MacGregor, A. 1167
——— A. O. H. 857
——— A. H. C 64, 1060
V. ——— E. M. 206a
——— Miss F. M. 1465
——— H. G 101
V. McGregor, H. H. 834a
V. MacGregor, Rev. J. 846, 1111
V. McGregor, J., Inf. 1059
——— J., Esq. 1511
V. ——— J., Art. 883
V. Macgregor, J. J. 192a
——— J. N. M. 66a
V. McGregor, J. R. 533
MacGregor, Miss M 1465
Macgregor, P. A 801
V. ——— R. 1098
V. M'Gregor, R. C. 726
MacGregor, R. D 1432, 1457
M. McGregor, R. S 896
MacGregor, Sir W. 33
——— W. W. 1092
V. McGregor Robertson, J. 1166d
McGrigor, C. R. R. 78, 194, 967
——— D. J. 228
——— H. J. 1164
——— W. C. G. 1220, 302
McGrotty, A. B 1541
V. Macguire, J. B. 1100
McGuire, M. 905, 906a
MacGwire, J. E 1148
V. McHaffie, H. MoC. 1096
McHardy, A. A. 22, 461, 429
V. M'Hardy, J. 1061
McHarg, A. A. 452
V. Machin, R. V. 2055
V. Machray, J. 347
V. MacHugh, R. J. 856
McIlveen, R. 1537b
V. Macindoe, C. A. D. 742
——— J. G. 618
MacInnes, D. S. 87a, 84, 461
V. McInnes, J. A. 569
V. ——— J. R. 1100
V. M'Intosh, A. M. 867
V. McIntosh, G. W. 856
——— J. 1545
V. ——— J. D., Banf. R.G.A. 348
Macintosh, J. P. F., Esq. 1513
V. MacIntosh, J. D. 527
Macintosh, P. 1116
V. ——— R. S. 530
V. McIntosh, W. 1047
V. M'Intosh, W. F. 881
MacIntyre, A. 346
McIntyre, A. H. O. 681
V. Macintyre, A. M. 1047
——— D. 1249, 1419
——— D. C. F. 1266, 1422
McIntyre, H. D. 1207, 1208
V. ——— J. F. 876
V. McIntyre, P. 346
M. ——— R. J. 692
V. MacIver, A. T. S. 489
McIver, K. I. 269a, 288
——— Sir L., 267
MacIvor, L. 1285, 1289
V. McJannet, A. F. 267
M. Mack, C. H. 696
V ——— Rev. J. 1089
——— J. O. 57a, 912, 1512, 1522
V. McKaig, J. B. 598
V ——— W. R. 985
McKain, J. F. 1243, 1331
Mackarness, A. J. C. 534
V. MacKay, A. 980
V. Mackay, A. L. 876
V. ——— Rev. B. 1179
——— Miss C. 1466
V. ——— Rev. R. N. 1068
McKay, D. 227, 1430
V. ——— D. P. 639
V. MacKay, E. A. 991
V. Mackay, G. 370
V. ——— G. H. 215
V. ——— Rev. G. S. 863
V. ——— H. F. 876
V. ——— H. J. 1441
V. ——— H. J., Sen. 1167a
——— Higbra. 1048
McKay, H. K. 130, 1473
V. Mackay, H. M. 1048
V. ——— J. 402
V. ——— J., Sen. Hyr. 1049
Mackay, J. D. 63a, 9*a, 960
——— J. F. 59a, 628
V. ——— J. H. 738
V. ——— J. S. 866
V. ——— J. Y 492
——— Miss L. R. 1466
V. ——— P. B. 218
McKay, T. 1207, 1267
M. MacKay, W. 696
Mackay, W. 1537
V. ——— W. B 944
McKay, W. F. 1572
V Mackay, W. M. 1098a
McKechnie, D. 454
V. MacKechnie, J. 729
McKechnie, W. E. 1294, 1463
V. MacKeith, A. A. 876
V. McKellar, G. 737
McKelvey, T. 1383
MacKelvie, M. 1301, 1483
V. ——— T. 849
MacKendrick, A. G.
V. ——— J. S.
McKenna, J. C.
V. ——— J. P.
M. McKeon, J. H.
——— Miss M.
V. Mackenna, A.
V. ——— A., Sen.
——— A. F.
M. ——— A. E.
——— A. H.
——— C.
——— G.
——— G. A. C.
McKenzie, C. F.
V. Mackenzie, C. G.
M. MacKenzie, C. I.
Mackenzie, C. J.
V. ——— D. A.
McKenzie, D. A.
V. Mackenzie, D. F.
——— D. F.
MacKenzie, E. G.
——— E. J. B.
Mackenzie, E. L.
V. ——— F. C. E.
——— F. H.
V. M'Kenzie, F. J.
MacKenzie, F. O.
Mackenzie F. S.
——— F. W.
V. MacKenzie, G.
Mackenzie, G. S.
——— G. F. C.
V. ——— G. T.
MacKenzie, H. F.
V. Mackenzie, H. S.
——— H. J.
V. ——— H. M.
——— H. M.
——— H. P.
V. ——— J.
——— J.,
——— J., Jud.
——— J., R.
V. ——— J.
——— J., yst. per
V. McKenzie, J.
——— J., M.
——— J.
Mackenzie, J. F. C.
——— J. H
——— J. M.
——— J. M. H.
V. ——— J. P.
V. ——— Rev. J. S.
V. ——— J. W.
M MacKenzie, K.
——— K. S.
McKenzie K. S.

Digitized by Google

Mackenzie, K. D. 1144, 1147b
——— K. L. W. 64a, 1236, 1357
McKenzie, K. Macl. 1168b
Mackenzie, K. W 1488
——— K. W. L 836
——— L. J. 293
——— M. 378
——— N. F. 480
——— R. C. 92, 1157, 1192
MacKenzie, R. H. 472a
Mackenzie, T. 593
——— T. C., *3 Hrs.* 154
MacKenzie, T. C., *R.A.M.C.* 55, 1163
Mackenzie T. M. 909b
——— T. R. 1060
——— *Sir* V. A. F., *Bt.* 505a
——— W. F. 1046
MacKenzie, W. J. 80, 119a, 444
Mackenzie, W. S. 1512, 1594
MacKenzie, W. S., *S. Lan. R.* 87, 856, 1497
McKenzie, W. S. 787
Mackenzie-Ashton, P. A. 700a
Mackenzie Holden, R. 784
Mackenzie-Kennedy, R. C. W. 92a, 129, 1205
——— K. E. B 682
Mackenzie-Penderel, A. M. 938
Mackenzie Rogan, J. 801d
McKeon, J. *57a*, 96d, 746c
McKeown, J. 1568
McKergow B. W. 218a
McKerrell, A. de S. 193, 1063
——— R. I/E. S, 45, 1091
——— R. M. 691
McKenzie, W. 1100
MacKessack, P. 1161
Mackey, J. F. 41, 451
——— J. P. T. 669
——— P. J. 457
Mackey, H. J. A. 242, 291a
McKey, P. 1460
Mackie, F. P. 1456
——— G. 405
——— G., *Wore. Art.* 411
——— G. N. 1244, 1350
McKie, J 1042
Mackie, *Rev.* J. 1098
——— J. 1056
——— J. 1053
——— *Rev.* O. G. 642
——— R. 1232, 1359
——— R. E. 529
——— W. A. 902
——— W. L. 1056
MacKillop, A. 1550
——— J. 908a
Mackillop, J. 793
McKinlay, A. M 345
Mackinlay, C. 396
——— F. B. 396
MacKinnon, A. D. 1068
Mackinnon, A. C. B. 1233, 1431
——— A. H. L. 1055
——— A. L. 731, 742
MacKinnon, D. MacK. 346
Mackinnon, G. J. 597
McKinnon, J., *Esq.* 1513
Mackinnon, L., jun. 1055
Mackinnon, L. N. A. 501e
——— W. H. 4a, 111
——— W. J 1040
Mackintosh, A. A. 144
——— A. H. 1064
——— A. W. 1166d
——— D. E. 1066
MacKintosh, D. J. 1166a
Mackintosh, E. E. B. 56, 455
——— G. 125a, 1043
——— G. H. T. 1242, 1256
——— *Rev.* J. 738
——— J. B. 251, 264, 294
MacKintosh, J. K. 378
Mackintosh, W. 1069
——— W. A. O. C. 263, 296
——— W. C. H. 1203
Mackintosh of Mackintosh, A. D. 1065
Macklin, A. N. C. 528
Mackness, G. O. C. 412
McKnight, A. T. 594
Mackrell, A. 1239, 1398
Mackworth, *Sir* A. W. 102d
——— F. J. A. 89, 243, 458
——— H. 464
——— H. L. 56, 454
——— N. W. 1239, 1485
MacLachlan, A. 393
——— A. C 169
Maclachlan, A. F. C 970
McLachlan, D. 346
MacLachlan, D. McK. 1089, 1090d
——— J. 1049
McLachlan, *J.* 1550
——— J., *Qr. Mr.* 1451
——— J. D. 30, 7*a*, 1068
Maclachlan, K. D. M. 1044
——— N. C. 1043
——— R. C. 1117
——— R. P. 693
——— T. R. 1221, 1338
McLagan, C. G. 564
McLagan, D. C. 528
McLaglan, R. C. 530
——— R. S. 448
Maclaine, K. D. L. 208a
Maclaire, R. G. 1098
Maclaren, F. N 1243, 1431
McLardie, J. 1096a, 1097
McLaren, A. C. 208a
Maclaren, D 799
McLaren, F. A. 156
Maclaren J. F. 1475
MacLaren, J. L. 1445
McLaren, J. M. 1062
McLaren, *Rev.* K. D. 1040
Maclaren, N. 799
McLaren, R. J. 536
MacLaren, T. G. 723
MacLaughlin, A. A. 1107
——— A. M 1163
McLaughlin, B., *Esq.* 1511
——— H. D. 1234, 1428
——— H. J. 21, 175
——— J. 1164
——— P. J. 1545
——— V. G. O. 932
——— W. 1075
——— W. P. M. D. 1240, 1396
Maclaverty, C. F. S. 89, 243d, 431
——— C. J. 954
McLay, S. W. 1543
——— W. J. 60, 243d, 431
McLean, A. C. 1193
MacLean, A. C. H. 524
Maclean, A. De V. 772
——— A. F. 1243, 1330
——— A. H. 1092
——— A. J. H. 1092
MacLean, A. K. 1093
Maclean, *Rev.* A. M. 367
McLean, C. 876, 1059
Maclean, C. A. H. 1092
——— C. S. 1272
——— C. W. 54, 690
McLean, C. W. W. 243b, 271b
MacLean, D. 1047
Maclean, D. C. H. 594
——— E. W. 626a
——— F. A. 1236, 1418
——— F. B. 1150
——— G. B. 204
——— G. G. C. 1245, 1393
McLean, G. N. 1059
Maclean, H. D. N. 723
——— H. F. 504
——— H. J. 100
MacLean, H. J. 350
Maclean, *Rev.* J. 1037
——— J. A. 1038
McLean, J. C. 738
McLean, J. L 469
Maclean, L. F. C. 999
MacLean, M. 345
Maclean, M. F. A. 261, 309
McLean, N. 210
MacLean, R. 1069
McLean, W. 902b
MacLean, W., *Art.* 348
MacLean, W., *Esq.* 475
McLean, *Rev.* W. G. G. 349
——— W. R. J. 976
McLearon, W. 406
Maclear, E. 1112, 1113
——— H. 61, 763
——— P. 60a, 1111
——— R. 963
Macleay, D 289
——— K. P. 1449
McLellan, T. R. 732
MacLellan, P. 475
——— W. S. 475
McLennan, A. 701
McLennan, C. C. 1242, 1246
——— F. 1164
——— J. 528
MacLennan, J. 1053
——— J. 1049
Maclennan, J. 378
McLennan, M. U. 1047
McLeod, A. A. 59a, 748
MacLeod, A. R. 706
McLeod, A. K. 980
Macleod, C. W. 1144
MacLeod, *Rev.* D. 1124
——— D. 1006
McLeod, D., *A. S. Corps* 1554b
——— D., *Gord. Highrs* 1062
——— *Sir* D. J. S. 102a, 1276
——— D. K. 1247, 1260
MacLeod, E. C. 1480
MacLeod G. 378
McLeod, G. C. S 56, 926
Macleod, G. E. 167
McLeod, H. 2. 9
MacLeod, H. 378
McLeod, H. R. K. 80a, 257
——— J. 1549
——— *Sir* J. C. 876
MacLeod, J. J. R. 1147
MacLeod, J. N 1479
McLeod, K., *High. L. I.* 1069
——— K., *M.D.* 2
Macleod, K. A. 42, 787
MacLeod, M. 261a
——— M. N 484
McLeod, M. R. M. 612
Macleod, N. 64a, 96 1236, 1318
——— *Rev.* N. 1070
MacLeod, N. 1065
McLeod, N. M. 244, 277
MacLeod, R. C. 880
McLeod, R. D. C. 1249, 1270
——— R. G. McQ. 126, 292, 277
Macleod, R. L. R 1155
MacLeod, R. W. 127, 1200
McLeod, T. J. 1294, 1417
Macleod, W. B. 1238, 1407
McLeod, W. K. 234, 279
Macleod, W. M. 1242a, 1281
McLoughlin G. M. 892
——— G. S. 1158
——— W. M. 1168
McLundie, J. 1560
MacIure, A. F. 685b
——— *Sir* J. E. S. 1506, 1519
Maclurcan, J. L. E. 1451
McMahon, *Sir* A. H. 1211
——— B. W. L. 1023
——— D. J. B. 748
MacMahon, G. D. R. 1241, 1410
——— G. P. R. 282, 302
——— H. F. E. 1238
McMahon, *Sir* H. W. 707
MacMahon, J. J. 247, 300
McMahon, N. R. 42a, 93, 575
MacMahon, P. A. 67
McMaster, J. A. 367
——— J. M. 587
McMicking, H. 41, 84, 593
Macmillan, A. 367
——— A. L. 1048
McMillan, D. 1100
Macmillan, H. M. 565

Digitized by Google

McMillan, J. 1387a
Macmillan, J. McC. A. 1486
V. ——— J. M. 786
——— J. St. C. 227, 976d
——— R. D. 345
V. ——— R. J. A. 367
——— S. A. 58 1053
V McMillan, W. M. 403
V. McMillin, W. J. 592
V. McMorland, A. C. 396
V. Macmullan, J. N. 986
Macmullen, C. N. 1222a, 1313
——— F. C. K. 1219, 1222
McMullen, G. C. 1490
V. ——— O. R. 655
McMunn, A. 1164a
V. MacMunn, C. A. 846, 1191
——— G. F. 26a, 76, 227, 422
McMunn, J. R. 30, 1160
McMurdo, J. C. 897
McMurray, B. S. J. 1244, 1307
Macnab, A. J. 1478
——— C. L. 10. 77a, 803
V. ——— G. R. 534a, 1052
V. McNab, J. 528
V. ——— J. B. 851
M. Macnab, J. C. G. 570
Macnabb, D. J. C. 1213
MacNabb, R. J. 1242, 1286
M. Macnaghten, A. C. E. S. 579
——— B. 99a, 163
——— H. B. 89b, 240, 274
M. ——— Sir F. S. 1075
——— Hon. M. P. 55, 638
V. Macnair, P. S. 346
V. McNair, R. J. 777
McNally, J. 1089, 1090
——— T. C. 972
McNalty, A. G. P. 1145
——— C. E. I. 1143
McNamara, A. E. 536
Macnamara, C. C. 1079
M. ——— F. H. 1114b
M. ——— H. M. 846
——— H. W. 1451
M'Namara, J. 1146
McNamara, J. 35a, 129, 1106
Macnamara, J. W. U. 1475
——— R. J. 1476
McNamara, T. J. 1580
——— W. H. 1026
McNaught, J. G. 1159
V. McNaughtan, W. 367
V. Macnaughton, J. 530
V. McNaughton, J. L. 1061
V. Macnaughton, W. A 845
V. Macnaughton-Jones, H. M. 582a
V. McNay, J. C. 553
MacNeece J. G. 36a, 130, 1149
——— T. F 9 131, 1149
McNeight, A. A. 1165
V. McNeil, J. 1098a
——— Miss N. R. 1478
V. McNeile, A. M 884
——— D. H. 1226, 1270
——— H. D. 152
M. Macneill, A. D. 316
McNeill, A. G. 458
——— A. J. S. 42a, 1043
——— G. J., Esq. 1511
V. ——— G. A. C. 1037
McNeill, N. A. 905
M. Macneill, W. M. 316
MacNicol, R. H. 1164b
V. McNiel, J. 367
V. McNish, G. 1039
Macouechie, G. W 1486
Maconcny, R. W S.K., 24, 92, 1206
V. McOnie, W. 737
Maconochie-Welwood, W. A. M. G. 1145
M. McOstrich, J. G M 317
V. McPetrie J. D. 370
V. MacPhail, A. J. 862
McPherson, A. B. 1250, 1304
Macpherson, A. 1566
——— A. D. 1064
——— A. D. Ind. Army 66a, 1295
——— D. L. 840
McPherson, D. W. 1237, 1357
Macpherson, Rev. E. G. F. 1459
——— Miss F. 1408
McPherson, G. 321, 1482
Macpherson, G. G. D A 1016
V. ——— J. 1086
——— J. 1231, 1410
McPherson, J., Ind Med. Serv. 1294, 1485
Macpherson, J. D. G. 1161
V. McPherson, J. M. 481
V. Macpherson, Rev. J. F. 346
V. ——— J. L. 865
M. ——— K. I 1066
——— N 1223, 1419, 1420
V. McPherson, P. J. 348
V. Macpherson, Rev R 1060
V. ——— Rev. R. W. York. R. 640
——— R. 1567
V. ——— R. H. 656a
——— R. G. 1230, 1339
V. ——— R. I. 202b
——— R. N. 1233, 1238
——— W. G. 4, 1151
V. ——— W. W. 416
V. McQueen, J. 737
——— J. A. 457
V. Macqueen, J. R 1065
——— Sir J. W. 1233
V. McQueen, R. M. 900a
V. M'Queen, W. B. 1030a
Macquoid, C. E. R. F. K. 1219, 1371
McRae, A. 1571
Macrae, A. E. 263a, 998
McRae, A. H. L. 952
——— A. W. 1237, 1311
V. Macrae, A. W. M. 529
——— Miss C. 1468
MacRae, Miss C. M. K. 1468
V. Macrae, F. 1047
McRae, H. N. 1, 121, 1199
McRae, H. St. G. M. 1233, 1343
Macrae, I. M. 1487
McRae, J. 1538
Macrae, J. C. 1238, 1241
——— J. L. 1363, 1479
V. ——— J. R. 1047
——— R. 130, 1473
V. ——— W. 729
——— W 485
Macready, C. F. N. 4c, 120
——— J. 652
——— W. 1243, 1406
V. McReddie, P. G. 634
V. MacRobert, W. G. 347
M. Macrory F. S. N. 467b
——— R. M. 483
V. Macrostie, D. 777a
V. MacRosty, J. 863
McSwiggan, Rev. J. P. 47a
McSwiney, H. F. C. 1230
MacSwiney, J. O. 1027, 1069
Mactaggart, C. 1476
V. Mactaggart, J. N. 1099
V. ——— M. 345
McTaggart, M. F. 186
Mactavish, A. 1223, 1261
McTavish, F. H. C. 789
MacTier, H. C. 78
——— H. M. 1222, 1236
McVean, D. A. D. 1227, 1343
——— N. N. G. C. 1435
Macvie, S. 728
McVittie, C. E., Surg.-Gen. 2
——— C. E., A.S.C. 1143
——— R. H. 67, 222, 625, 1497
McWalters, W. 1233
V. McWatt, J. 202
Macwatt, R. C. 1477
McWatters, G. A. 1230, 1372
——— H. C. 1234, 1319
MacWatters, M. R. C. 1457
Madden, C. D. 2
——— G. H. C. 806
M. ——— J. C. W. 1088
——— T. E. 1249
Maddick, H. 165
Maddison, B. L. 672
V. ——— W. G. 365
Maddock, E. C. G. 1241, 1453
V. ——— W. B. 339
Maddox, C. R. 662
——— R. H. 1479
Madeley, G. H. 681
Madocks, W. R N 19. 77, 220, 4:5
Maffett, H. T. 1103
——— R. R. 787
Magan, A. T. 1126, 1171
Magawly Cerati de Calry, V. A. 157
Magee, A. H. 1506, 1512
——— D. H. 672
V. Maggs, C. W. 993
V. ——— G. E. H. 948
Magill, C. J. 1241
——— H. P. 90 :, 813
——— J 88, 130, 1149
V. ——— J. M. 1266
Magniac, C. L. 483
——— R. 1243, 1294
——— F. A. 1220, 1219
V. ——— H. R. 226
Magniac, M. 6
V. ——— O. C. 81a
V. Magnus, J. 9
Magor, A. C. 20
V. ——— R. K. 20
V. Magrane, V. J. 9
Magrath, C. W. 1 [illegible]
——— H. A. F. 1 [illegible]
——— J. R. C. 6a
Mahaffy, L. H. 12
Maher, J. 6, 7
V. Mahir, E. A. 6
Mahon, A. R. 12
——— A. H. 20
——— R. T. 8
——— R. W. 6
——— R. R. 14, 6, 8
12a, 2
M. ——— Sir W. H. 6
Mahoney, J. 9
V. ——— M. J. 8
Mahony, F. H. 6
——— T. 20
Maidlow, J. S. 6
Maidment, F. C. 12
Main, A. K. 20
V. ——— D. 9
V. ——— D. H. 9
——— G. 2
V ——— J. R. 9
V. ——— J. P. 9
V. ——— R. H. 9
Mainguy, R. F. 9
Mainprice, R. W. C. 9
——— C. W. 2
Mainwaring, A. R. 1
——— C. V. H. 12
——— G. R. 12
Mainwaring-White, P. 12
Mair, R. V. 6
——— G. T. 6a, 6
——— R. J. R. 1
Mairis, E. S. 2
——— G. 3
——— G. R. de R. 1
Maitland, Hon. A. E. 4
——— C. A. S. 2
——— E. M. 9
V. ——— F. C., Vice 2
V. ——— F. J. 2
——— G. R. 12
——— P. J. 9
——— R. C. F 6
——— W. W., Bar 1

Digitized by Google

Maitland Addison, G. R. H 1449
——— J. F. R. N 51a
865, 255, 428
Maitland Makgill Crichton, H. C. 692
Majendie, B. J. 949
——— V. H. B. 628
Major, F. F. 1219, 1334
Makespeace, *Miss* M. R. 1466
Makgill-Crichton-Maitland, F. L. 18, 1052
——— M. R. 497b
Makin, R. L. 988
Making, R. 77a, 192
——— G. 970
——— G. H., *Esq.* 46
Malak Muhamad Mubaras Khan 1260
Malan, L. N 454
Malbon, J. R. 1516
Malby, J. M. H. 879
Malcolm, A. 889
——— A. R. 266, 295
——— B. D. 109d, 486
——— G. 902a
——— G. A. 1123
——— H. R. L 124, 125a, 1186, 1193
——— K. S. 871
——— N. 4, 79, 1091
——— P. W. 1445
——— R. 1193
——— W. A. 1052, 1053
——— W. A. 992
——— W. L. 1216, 1223
Malcomson, G. M. 1402, 1488
Malden, A. G. de V. C., *Visct.* 195
——— C. H. 1449
Malet, A. W. 1249, 1235
——— H. G. 199
——— H. W 199
——— R. J 1232a, 1359
——— W. de C. 1248, 1265
Malet-de-Carteret, C. E. 1170a
——— R. 1171
Malik, Umar Hayat Khan Tiwana of the Shahpur Dist. *Hon.* 1269
Malik Mumtaz Muhammad Khan 1250
Malim, A. H 609
——— *Miss* E. L. M. 1468
——— W. de C. 1248, 1335
——— F. B. 903, 904
Maling, H. B. W. 840
Mallaby, R. 1401
Mallam, P. P. 809
Malleson, W. 25, 1206
Mallett E. A. 349
Malley, V. F. F. 1084
Mallins J. R. 51, 1166
Mallinson, H. 944
——— J. 672
——— B. 696
Mallock, A. M. R. 239, 979a
——— A. R. O. 1249, 1307
——— C. H. 243, 278a
——— H. R. A., *Esq.* 51a
Mallock, T. R. 975
M. Malone, J. B. 1076
M. ——— J. R. M. H. L. E. 1121
——— R. O'C. V. H. V. 1239, 1302
M. ——— W. A. 1076
V. Malpas, J. 834
Malpass, A. 1532
Maltby, W. J. 1164
M. Malyon, F. H. 908
V ——— T. B. 871
Man, H. W. 23, 87a, 226, 1497
Manby, G. L. H. 904
Mance, H. O. 453
M. Manché, O. 1180
M. Manchester, W. A. D., *Duke of* 683
V. Mander, C. A. 211
V. ——— C. T 211
——— D'A. W. 1023
——— F. D. 1392
——— R. 780
Manders, E. L 744
——— N. 1155
V. ——— V. R. C. 892
Manderson, R. W. 1240, 1254
V. Mandleberg, S. L. 1009a
V. Mandley, H. C. F. 1004
M. ——— P. G. 866, 1008
Mandy, *L.* F. H. 944a
Manera, J. S. G 1203
Manfield, *Miss* F. E. 1488
Manger, C. H. 1191
——— E. V. 96a, 1024, 1169
M. ——— G. E. 1170b
V. ——— I. W. 788
Mangin, E. B. 1249, 1396
——— F. M. 1160
V. Mangles, A. 1030
——— A. E. R. 1506, 1520
——— C. G. 171
——— R. H. 538
Manifold, C. C. 1475
——— J. F. 88a
Manklow, A. H. 929
——— H. 969
Manley E. N. 452
——— H. T. 690
——— J. C. M. 943g, 977
——— R. H. 252, 315, 424
——— W. E. 8b
——— W. G. H. 220, 282a
Mann, A. F 1107
V. ——— F. R. 941a
——— G. D. 69a, 243c, 430
V. ——— J. B. 1166a
——— N. S. 912
V. ——— R. M. 735
——— W. F. 244, 276
V. ——— W. H. 215
Mann-Thomson, W. D. 144
Manners, C. M. S. 1249, 1393
V. ——— J. 792
——— *L.* R. 840
——— R. H. H. 1243, 1396
——— *Lord* R. W. O. 968, 989a
M. Manners-Sutton, C. G. 466
V. Manning, C. S. 978a
V. ——— *Rev.* C. U. 602
V. ——— N. S. 618
V. ——— T. E. 205
——— V. L. O. 163
——— *Sir* W. H. 69a, 90, 127a, 1216, 1347
V. Manningham-Buller, M. E. 205
V. Mannington E. 549
Manquet, L. 1350
Mansel, G. C. 128, 1023
——— J. L. 151
——— R. A. S. 458
——— W. G. 127a, 1199
Mansel-Jones, C. 14a, 635
Mansel-Pleydell, E. M. 943g, 974a
M ——— E. M. 614
Mansell, J. H. 80a, 86, 248, 421
Manser, C. 1545
——— W. E. 451
Mansergh, P. St. G. 1347, 1410
——— R. O. 1073
——— W. G. 61, 997
Mansfield, C. B. H. 1240, 1259
M. ——— E. L. 341
——— G. R. 1570
——— G. S. 1160
——— H. 25a, 113, 1196
——— H. M. L. 943f, 993a
V. ——— *Hon.* H. W. 201
——— J. R. W. 456
——— R. G. R. 1061
M. Mansford, F. G. 774a
M. ——— R. 466(2)
Manson, B. E. A. 1234, 1256
V. ——— D. 1049
——— J. A. P. 1230
Mantell, A. M. 127, 445
——— P. R. 707
V Manuel, *Rev.* D. G. 883
V. Manvers, O. W. S., *Earl* 92, 910, 1187, 1191
V. Manwaring, G. V. 354
V. ——— T. C. 482
Maple, T. 1548
M. Maples, K. J. 841
——— W. B. 63a, 768
Maplesden, C. W., *Esq.* 5b
V. Mapleson, H. 404
Mappin, G F 148
V. Mar and Kellie, W. J. F., *Earl of* 1101a
March, C. H., *Earl of* 807
Marchant, A. M. 1445
V. ——— C. S. 940a
——— G. 1232a, 1279
——— J. 1212, 1529
——— T. H. S. 184
V. ——— W. F. 940a
V. Marchbank, W. G. 902a
V. ——— W. R. 902, 1147d
V. March Phillipps de Lisle, R. 1990
Marcoolyn, H. J. 1530
V. Marcus, L. G. 542
Mardall, W. S. 1206, 1261
Marden, A. W. 127
——— T. O. 4b, 78a, 589
Marder, N. 1160
V. Mardon, A. C. 191
V ——— P. J. 754
Marett, P. J. 1165a
Marfleet, E. C. 1501
Margesson, H. C. 60a, 718
M. ——— E. W. 597
Margetts, C. F. M. 849
M. ——— F. B. H. 972
V. ——— J. H. 973a
Margrave, L. 265, 815
V. Mariette, E. P. A. 616
Marindin, A. H. 4a, 51a, 81, 575
——— C. C 256, 307
Marjoribanks, A. 1236, 1246
——— *Hon.* D. C. 29a(2), 144
——— J. L. 1451
——— R. D. 1233, 1396
Mark, *Miss* M. 1466
M. Mark-Wardlaw, W. L. P 1009
Marker, R. J. 77a, 499
——— T. J. 551
Markes, J. C. 680
Markey, G. 67a, 1537
——— J. 1551
V. Markham, *Rev.* A. A. 234
——— C. J. 128a 967
——— *Sir* E. 226
——— F. D. 128
M. ——— J. A. 342
——— R. A. 500
Marks, C. H. 961
M. ——— C. L. 1035
——— G. F. H. 1157
V. ——— H. 542
V. ——— H. H. 550
V. ——— J. S. 978a, 979
V. ——— N. 542
——— R. J. 1477
——— W. O. 1145
Markwick, A. C. 1555
——— H. W. 1048
V. ——— W. L. 981
V. Marlborough, C. R. J., *Duke of* 207
V. Marler, R. L. 587
Marley, W. P. 1126
V. Marley-Cass, W. 809
Marling, P. S. 122, 1.5a
V. ——— S. S. 753
M. ——— W. J. P. 750
Marlow, R. W. 1206
——— J. 61a, 95a, 670
V Marnoch, J. 348
V. Marona, *Rev.* C. A. 407
V. Marquis, E. 699, 700
V. ——— M. C. 469
V. ——— W. H. 699
Marr, C. F 1380, 1484
V. ——— J. 729
V. ——— J. L. 963
——— O. 985

Digitized by Google

Marrable, A. G. 76, 943
——— T. J. 81, 690
V. Marrack, P. 397
V. Marriner, R. V. 794
——— S. F. 756
V. ——— W. H. L 836
Marriott, A. S. 1232, 1284
V ——— C. 623a
——— E. W. P. V. 1161
——— G. B. 569
V. ——— G. M. 572
V. ——— H. 708
M. ——— H. C. H. 841
——— J. 595
——— J. H. G. 1240, 1309
——— L. H. 1230
——— R. G. A. 543
V. ——— S. C. 590
——— T. 1168, 1169b
V Marriott-Dodington, R. W. com. 216a
V ——— R., Dorset 142
——— W. 41, 867
M. Marris, R. W. 662
Marrow, E. A. 734
Marryat, J. R. 458
——— R. 243a, 278a
V. Marsack, E. L. 785
Marsden, C. H. 679
——— E. 1238, 1269
V. ——— F. W. 285
M. ——— G. 699
V. ——— J. 792
——— J. C. 1475
V. ——— J. H. F. 906
——— J. W. 262, 297
——— P. M. W. 459
——— R. T. 228, 274
V. Marsden, Rev. F. B. 419
Marsh, A. C. E. 243A, 283
——— C. H. 1238, 1269
V. ——— C. J. 633
——— E. W. H 1249, 1310
——— F. C., Bord. R. 795
——— F. O. 166
——— F. G. 1281, 1451
——— G. 1552
——— G. H. M. 1244, 1335
——— H. D. 52b
——— H. E. 10, 89, 949, 952
——— H. F. F. 1249, 1414
——— H. G. 138
V. ——— H. H. S. 480
V. ——— J. L. 1019
——— J. R. M. 6 8
——— J. T 1145
V. ——— L. S. M. 484
——— R. C. M. 1344
——— R. H. 1240, 1289
V. ——— W., York & Lanc R. 1020
V. ——— W. 852
Marshall, A. 1244, 1278
V. ——— A. C. 196
——— C. C. 892
V. ——— C. W 1096b
——— E. T. 60a, 243d, 431
——— F. 554
——— F. H. 87a, 94c 232c
——— F. J. 41, 1043
——— G. A. 488
——— G. G. 169
——— Sir G. H. 102b
M. ——— G. K. 1083
V. ——— H. 836
——— H. A. 1501
——— H. C. 20, 249, 421, 1495
V. ——— H. D. 607
——— H. H. 943c
——— H. J. M 27, 449
——— H. S. 287, 309a
——— H. T. 1227, 1299
V. ——— J., Soc. Rif. 738
V. ——— J., R. Highrs. 884
——— J. R. 780
V. ——— J. J. de Z. 1167
——— J. S. 612
V. ——— J. W. 729a
——— J. W A. 36, 90, 118
——— K. F. C. 1092
V. ——— M. H. 478
V. ——— Rev. P. 988
V. ——— R. 836
——— R. D. 806
M. ——— R. L. 749
——— Rev. T. 1460
——— T. B. S. 865
——— T. E. 249, 303
V. ——— Sir T. H, Kt 702
——— W. 1244, 1258
V. ——— Rev. W. 807
——— W. 427, 460
——— W. M. K. 1062, 1101
——— W. R. 903
——— W. S. 127a, 1201
Marshall-West, J. W. H. 630
V. Marsham, C. G. B. 197
V. ——— C. H. B. 197
——— Hon. R. H. 158
Marshman, M. H. 1447
M. Marson, C. 889
V. Marston, F. E. 204
——— J. A. 2
Mart, J. E. 1284
Martel, C. P. 63, 86, 247, 420
Martelli, H. de C. 243, 244a, 253b
Marten, A. J. 140
——— C. P. 636
——— L. H. 975
V. Martin, A. 240a
V. ——— A. A. 483
——— A. D. 1249, 1323 1361
——— A. D. De R. 490
V. ——— A. H. 777, 1184
——— A. L. 1361
——— A. R. 25a, 112, 1196
——— A R.S. 77, 551
——— A. T. De M. 1126
——— A. V. P. 988
V. ——— A. W. C. 510a
——— C., Esq. 47a
——— C. B. 1150
V. ——— C. H. 978a
V. ——— C. H. G. 971
V. ——— C. J. 778a
M. ——— C. R 1034
——— C. S. B. 1249, 1342
——— C. T. 1032
——— C. V. 1449
V. ——— D. H. 1088
——— E. C. De R. 1243, 1426
——— E. R. 1166
——— Miss E. J. 1465
V. ——— E. P. 868, 1147d
——— E. V. 1215, 1314
——— Rev. E. W. 1460
——— F., Ind. Army 1227, 1232
——— F. E., Esq. 1311
V. ——— F. R. 523
——— G 1554
——— G. D. 989
——— G. D., Ind. Army 1246, 1307
——— G. H 970, 972
V. ——— G. H. 618c
——— H. 21, 121 1149
V. ——— Rev. H. C. 472
——— H. G. 244, 274a
——— H. G. 1161
——— H. J. 474
——— H. J. 763
——— H. M. 627
——— H. W. 1234, 1255
——— J. 1235, 1264
——— J., R. Mar. 1481
——— J. F 1168
V. ——— J. G. 549
——— Rev. J. G. 1461
——— J. H. 1550
V. ——— J. K. 1027
V. Martin, K. 1
——— P. E. 126, 1
——— R. 14, 6
V. ——— R. E. 6
V. ——— R. H. 6
V. ——— Rev. T 1
——— T. L. 2
V. ——— W. de G. 16
V. ——— W. F. 2
V. ——— W. G. 6
V. ——— W. L. 6
——— W. H. J. 24, 6
V. ——— W. U 6
V. ——— W. Y. 2
Martin-Leake, T. I. 6
Martineau, A. 2
V. Martindale, G. E 6
V. ——— J. 2
V. Martineau, A. J 6
V. ——— E. 6
V. ——— M. E. 12, 2
Marten, L. 1
——— R. O. 24
Martyn, A. 24, 1
——— A. W. 1
V. ——— S. 2
Martyr, J. F. 2
Marwood, A. E. L. 2
M. ——— C. P. L. 1
——— E. 2
Marwood Tucker, C. 6
V. Marx, E. M. 6
Mascall, F. E. 28, 2
——— R. E. 28, 2
V. ——— W. H. 2
Masefield, R. 6
V. ——— R. 6
V. ——— R. T. 6
Mason, A. E. L. 12
V. ——— A. W. 6
V. ——— B. W. 6
V. ——— D. J. 6
V. ——— D. J., Ast. 6
——— Miss E. A 2
V. ——— G., jun. 6
——— G. E. M 2
V ——— Hon. R. A 2
V. ——— H. G. 6
——— K. 6
V. ——— L. 6
V. ——— M. F. 6
——— P. G. 6
V. ——— R. C. 6
V. ——— S. R. 6

Digitized by Google

Mason, W. 398
——— W. E. 980
Massey, C. M. H. 901
——— N. A. B. 381
——— *Miss* W. G. 1466
Massie, J. F. McP. 1069, 1147*d*
——— J. H. 44, 896, 383, 425
——— R. H. 381, 901
Massingberd, S. 606
Massingberd-Mundy, G. E. 906
Massingham, J. P. 405
Masson, *Rev.* A. 531*a*
——— G. E. 901
——— J., *Ind. Med. Serv.* 1464
——— J. 389
Massy, B. H. 696
——— C. F. 1196
——— C. I. 721
——— E. C. 227, 275*a*
——— F. S. 1242, 1434
——— G. 396
——— G. J. R. E. 1068
——— H. P. 1104, 1162*b*
——— H. R. S. 943*g*, 975*a*
——— J. E. 1113
——— J. G. A. 667
——— P. H. H. 73
——— S. D. 1241, 1226
——— W. G. 74, 134*a*, 222, 274
——— W. I. J. 1244, 1309
Master, A. E. 1160
——— A. G. 1143
——— C. A. C. 194
——— C. E. H. 540
——— C. L. 1079
——— G. 456
——— H. F. H. 537
——— R. C. 68, 92, 969
Masterman, J. S. 938
——— W. S. 866, 966*a*
Masters, A. 1248, 1331
——— F. W. 1550
——— G. 943*g*, 971*b*
——— J. 1245, 1312
——— J. A. 438*a*
——— O. 661
——— S. D. E. 775*a*
Masterson, J. R. I. 17*a*, 611
——— J. O. 1121
Matchett, H. G. K. 53(2), 54, 93, 132
Mather, A. A. 983*a*
——— J. D. 1103
Mathers, D. 521, 743
Matheson, A 1549
——— D. A. 493
——— F. W. 891
——— J. C. 19, 450
——— J. S. M. 1064
——— T. G. 14, 53*a*, 500
Mathew, C. M., *A.O. Dept.* 8, 1494
——— C. M., *Ind. Med. Serv.* 1262, 1460
——— G. 389, 1463
Mathew, G. D. 1244, 1430
——— R. G. 1141*a*
M. ——— W. M. 55*a*, 1245*d*
Mathew-Lannowe, B. H. H. 148, 186
——— E. E. 396
——— G. R. M. 239
Mathewes, J. R. 29, 1209, 1277
V. Mathews, A. G. 1194
——— C. 1113, 1114
V. ——— D. 1128
V. ——— H. E. 906
V. ——— J. E. T. 943
M. ——— S. 327
V. ——— W. F. 454
V. ——— W. J. 1126
——— W. V. D. 99*c*, 236, 398
Mathias, R. B. 1127
V. ——— *Rev.* J. G. 374
——— J. H. 904
——— L. J. 1209
V. ——— L. J. 351
——— O. L. 364
——— T. G. 364
V. Mathieson, H. G. 581*a*
M. ——— K. R. 57*aa*
Matley, C. A., *Esq.* 1509
Maton, L. R. L. 712
Matson, H. S. 1457
——— J. 1236
Mattei, A. 452
Matterson, C. A. K. 696
——— L. G. 280, 301
Matteson, L. 1145
V. Matthew, J. F. 529
V. ——— J. S 1041
Matthews, A. M. 259, 310*a*
V. ——— *Rev.* C. S. 333
——— C. L. 1794
——— D. S. 168, 196
V. ——— *Rev.* E. 346
——— E. A. C. 1361, 1483
——— E. D. 259, 303
——— E. S. J. 1559
——— F. B. 123, 135
——— F. M. 537
——— G. E. 53(2), 54, 1445
V. ——— G. L. 547
——— G. W. 261, 297
V. ——— H. B. 210
V. ——— H. C. 676
——— H. de O. 65*a*, 943*d*, 430
M. ——— H. P. 465
——— H. W. M., *Esq.* 1511
——— J., *R.A.M.C.* 1163
——— J. 1551
——— J., *R. War. R.* 1553
——— J. H. 960
V. ——— J. McD. 790
——— *Rev.* L. J. 1459
V. ——— M. C. 940
V. ——— N. H. 958
——— R. C. 1165*b*
M. ——— R. L. 462
——— T. 1557
V. ——— V. 1166*c*
——— W. 1558
V. ——— *Sir* W. 491
V. ——— W. E. H. 941
V. ——— W. R. 1166*e*
M. Matthews-Donaldson, C. G. 462
——— J. R. M. 744
V. Matthey, C. G. R. 983*a*
M. Maturin, D. C. P. 621*a*
——— E. 1145*a*
V. ——— F. H. 396
——— H. G. 1249, 1356
——— J. W. H. 1149
——— R. G. 943, 975
Maud, C. C. 56, 697
V. ——— *Rev.* J. P. 474
——— P. 4*a*, 80, 480
——— W. H. 59, 697
V. Maude, A. F. 195*a*
V. ——— *Ven. Archdeacon*, C. B. 405
V. ——— *Rev.* C. F. 510
——— C. G. 561
——— C. J., *Esq.* 51*a*
——— E. A. 1244, 1393
V. ——— E. A. 195*a*
——— E. W. 536
——— F. S. 19, 72*a*, 496
——— F. S. de M. 132, 1170
——— F. V. 79
——— T. L. 1554*b*
Maunduit, F. E. R. M. C. De R. 1211
Maughan, F. G. 1034
——— J. St. A. 1168
Mauillott, A. de T. 1179
M. Maul, H. C. 890
Maule, H. N. St. J. S. 240, 426
——— W. J. 1137
V. Maund, A. A. 411
Maunde-Thompson, F. G. 48*a*, 87*a*, 259, 430
Maunsell, C. J. C. 943*a*, 972*a*
——— E. B. 1239*a*, 1268
——— E. C. C. 1485
——— E. L. 50, 1161
——— F. G. 943, 3 4, 423
——— F. R. 75*a*, 947, 398
——— *Sir* F. R. 441, 1295
——— G. W. 128*a*, 938
——— I. O'G. 1242, 1331
——— *Sir* T. 100
——— T. B. L. 681
——— W. I. 681
M. Maunsell-Eyre, R. H. 1109
Maurice, D. B. 927
——— F. B. 76, 903
——— G. T. K. 1161
——— *Sir* J. F 69, 229 331, 542*a*
——— L. C. 457
V. ——— O. C. 215
V. Maver, D. 1059
V. Maw, T. C. 368
Mawer, A. 1567
V. Mawer, A. J. 874
Mawhinny, R. J. W. 1159
Maxse, F. I. 122, 499
M. Maxsted, H. R. 711
M. ——— P. T. S. 648
V. Maxtone, R. Y. 345
V. Maxwell, A. 1181
——— A. G. 1223, 1257
——— A. R. 1443
V. ——— C. H. 939
V. ——— D. A. 371
——— D. W. 48, 1230, 1423
——— E. B. 244, 283*b*
——— E. C. 696
——— E. L. 1237, 1269
——— F. A. 77*a*, 1226, 1269
——— F. D. 1210
V. ——— F. X. 729
——— G. A. P. 488
M. ——— G. S. 1130
——— G. W. 128*a*, 1203, 1261
——— *Hon.* H. E. 195*a*, 276
——— H. G. 1215, 1257
——— H. M. 1169*a*
——— *Sir* J. G. 69, 114
——— J. McC. 225, 271*a*
——— L. L. 1221, 1253
——— P. A. 1243, 1261
——— P. E. 1225, 1233
——— R. C. 21, 91 119, 143
——— R. M. 1205, 1273
——— R. P. 603
V. ——— S. 476
V ——— W. 593
——— W. F. 454, 1226*b*
V. ——— W. H. 533
——— W. J. 1065
——— W. L. 1222, 1413
——— W. L., *Maj.* 1211, 1261
V ——— W. R. 741
——— W. W. 280, 293
M. Maxwell-Heron, G. 718
Maxwell-Scott, W. J. 731
May, A. 1569
——— C. D. 645
——— h. s. 4*b*, 120, 231
V. ——— F. 706
——— G. 1156
——— G. C. 757
M. ——— G. W. G. 628
V. ——— H. A. R. 1129
——— J. C. 777, 777*a*
——— J. P. 1239, 1391
——— J. W. 944*c*
——— R. S. 42, 78, 576
——— W. A. 18, 129*a*, 1148
——— W. S. R. 78
Mayall, C. G. 943*a*, 971*d*
Maycock, F. M. 129*a*, 1505, 1517
M. ——— F. W. O. 63*a*, 96, 690
——— W. 1559
Maydon, H. C. 163
——— W. G. 1165*a*
Maydwell, H. S. L. 1242, 1490
V. Mayes, A. R. 838
V. Mayes, G. R. 711
——— R. 1247

Digitized by Google

M. Mayfield, E. 286
V. Mayger, J. L. 351
V. Mayhew, *Rev.* C. 786
——— C. L. 1447
V. ——— E. W. 541 (*l*)
V. ——— J. D. 189
V. Mayman, H. 948
Maynard, C. C. M. 18a, 79, 611
——— F. H. 1943. 1411
——— F. P. 1477
V. ——— P. A. 548
——— P. G. W. 1072
V. ——— S. T. 906
Mayne, C. E. M. 226, 1283
——— C.R.G. 55, 1032
——— H. B. 895, 262, 321, 424
——— H. G. L. 7, 8
M. ——— J. H. 1090*c*
——— J. T. B. 255, 293
——— W., *Esq.* 1511
V. ——— W. C. 411
Mayo, G. L. L. 289, 430, 1293
M. Mayor, R. W. 790
V. ——— *Rev.* W. P. 264
V. Maysmor, C. F. 902*a*
V. Mayson, J. 802
Mead, C. W. 1124
V. ——— F. J. 966
V. ——— H. G. 356
——— H. R. 1211, 1403
V. ——— L. 200*a*
——— S. 261, 312
V. ——— T. W. 474
Meade, *Hon.* R. B 161, 187
V. ——— F. J. 906
V. ——— G. S. 788
——— G. W. 943*f*, 978
——— H. E. 578
——— J. de C. D. 1200
——— J. M. de C. 103
——— J. W. B. 1203
——— M. J. 1200
M. ——— R. J. 1109
V. ——— R. T. 786
——— W. L. 1245, 1283, 1166
Meaden, A. A.
Meade-Waldo, E. R 1119
Meadows, C. 1564
——— C. A. G. P. 1236
V. ——— R. T. 786
——— S. M. W. 1164*a*
Meager, J. G. 1502
Meagher, D. J. 95, 1214
V ——— H. L. 401
Meakin, H. B. 1482
V. ——— J. L. 1011
V. ——— W. K. 1014
Meares, A. 452
——— C. F. 1081
——— H. P. 263, 311
——— J. N. 904
——— M. 42*a*, 287, 429
Mearles, W. 1451
Mearns, W. 1145*a*
V. ——— W. 472
——— W. A. 1488
Mears, A. 1221
——— C. D. 1236, 1259
——— E. L. 1142
——— T. I. N. 1148
Measures, H. B., *Esq.* 55
M. Meath, *Rt Hon.* R., *Earl of* 47*a*, 1114*b*
Meathrel, E. E. 1550
Meckiff, J. W. 1284
Mecredy, H. 943*d*, 431
V. Medd, *Rev.* C. F. 564
V. Meddings, *Rev.* R. 710
Medforth, *Miss* M. E. 1468
Medill, P. M. 220, 301
Medley, A. G. 1212, 1270
Medlicott, H. E. 943*c*, 974*d*
V. ——— *Rev.* R. S. 535
Medlon, F. 1572
V. Medlycott, H. M. 199
Mee, J. H. M. 969
Meek, A. S. 1246, 1272
——— C F.U. 943*f*, 989*g*
——— J. 1155
Meeke, *Rev.* H. C. 1461
Meeres, A. D. 128, 445
——— C. S. 50*a*, 85, 947, 430
Mees, *Rev.* C. R. 1461
M. Megaw, G. 806
——— J. W. D. 1483
——— W. C. K. 596
V. Meggitt, H. 203
V. Meggy, A. R. 899
Meikle, A. F. T. 347
V. ——— R. W. 727
V. ——— W., jun. 1087
Meiklejohn, K. F. 1065
——— M. F. M. 11*a*, 79, 1052
——— R. F. 10, 80, 566
——— *Sir* W. H. 102*c*
——— W. L. S. 1234, 1295
Meiklejon, J. R. C. 61, 796
Mein, A. L. 123, 155, 444
——— J. R. 127, 1199
Meinertzhagen, R. 977
V. Meister, G. C. 801
——— R. H. J. 145*b*
M. Meldon, J. A. 64, 1114
——— J. B. 1164*b*
——— P. A. 949*b*, 979
V. Meldrum, A. M. 906*a*
Melhuish, H. M. H. 1430, 1486
Melia, *Rev.* M 1460
Mell, F. O. N. 1461
Mellard, R. W. 1169
M. Melles, G. F. 563
V. Mellish, H. 910
M. ——— R. W. 734, 735
Mellis, A. M. 1249, 1337
V. ——— W. 1055
V. ——— W. A 1058
Mellise, C. J. 2, 1234*a*, 1207, 1349
——— *Sir* H. 102*d*
V. Mello, *Rev.* J. M. 906*a*
Mellor, A. 243, 274
——— A. J. 1449
——— O 454, 472*a*
——— D. A. 1530
V. ——— G. 1124
——— G. F. 1242, 1310
V. ——— J. E. 1002
——— J. S. 971
——— L. S. 186, 1195
V. Mellor, R. R. 798
V. ——— S. 579
M. ——— V. H. 908
——— W. 698
V. Melly, A. 356
V. ——— S. H. 356
V. Melrose, C. J. 639
Melvill, C. C. 126, 946
——— J. L. 148, 1512, 1523
——— P. J. 1294
——— T. P. 168
Melville, A. 1226, 1408
——— C. 1543
——— C. H. 49(2), 1156
——— C. W. F. 1560, 1474
——— E. P. A. 1239, 1320
V. ——— G. 822
——— *Sir* G. 35
——— G. D. 865
——— H. 1264
——— H. B. 1478
——— H. G. 1479
V. ——— J. 891
——— J. M. 1556
——— J. S. 1206, 1302
——— T. J. 1565
V. ——— *Rev.* W. G. 411
Mends, H. R. 18, 40, 115
Mennis, J. O. 1212, 1413
V. Menzies, A. D. 1041
V ——— A. H. 1041
M ——— A. I. 749
M. ——— C T. 836
V. ——— F. 839
——— G. F. 63, 856
V. ——— J., *Arg. & Sutk'd Highrs.* 1097
V. ——— J., *2nd Lt.* 1039
V. ——— J., *8 V.B. Highl. L.I.* 1041
V. ——— J., *Sco. Highrs.* 1044
——— S. 45, 578
——— V. G. 1230, 1236
Mepham, C. 1569
M. Mercer, A. 223
——— A. A. 548
——— D. 1440, 1445
V. ——— E. G. 890
——— H. 147
——— H. F. 1242, 292, 977
V. ——— *Rev.* H. J. 941*c*
V. ——— J. E. 344
——— W. H. W. 1213, 1276
V. Meredith, A. E. 416
V. ——— H. C. 209
——— J. A. 142
M. ——— J. C. 822
——— J. V. 1104
——— R. G. 1148
M. ——— W. J. 1110
——— W. R. 744
V. Meredith-Jones, S. D. 711
Merewether, H. A. 1
——— H. D. 1
——— J. W. B. 1
V. Mermagen, L. E. 6
Merren, F. G. 1
V. ——— W. 1
V. ——— W. E. 4
V Merrick, R. 6
M. ——— F. S. 4
——— G. C. 1
V. ——— W., jun. 6
Merriman, A. B. 3
——— A. B. K. 6
——— R. C. B. 1
——— G. H. 1
——— R. G. 1
Merritt, R. T. 5
V. ——— *Rev.* R. 1
——— G. 1
Merry, F. H. 1
V. Mesham, A. 1
V. Messel, L. C. R. 6
Messenger, H. G. 1
——— H. T. S. 1
V. Mesurt, A. J. 1
M. Meservy, A. G. 1
——— C. G. 1
M. ——— F. J. 1
Member, C. B. 76
Metaxa, *Count* P. K. 1
V. Metcalfe, A. W. 1
——— R. T. 1
V. ——— C. H. F. 6
——— C. T. K. 1
V. ——— *Rev.* E. L. 1
——— F. H. 20, 1
M. ——— H. A. F. 1
——— H. P. 1
V. ——— R. H. 1
——— S. F. 8 20
V. Metford, F. K. 8
M Metge, R. C. 1
M. ——— R. H. 1
Methuen, C. O. B. 1
——— H. C. 1
V. ——— *Hon.* P. A. 1
——— P. S. *Lord* 89, 139, 761
Methven, D. G. 1
Mewburn, S. W. R. 1
Meyer, C. H. L. 1
V. ——— F. C. 1
——— G. E. C. 1
——— J. L. 1
V. ——— W. R. 1
Meynell, G. 1
——— H. 1

Digitized by Google

Meyrick, F. C. 207a
——— *Rev.* F. J. 399
——— H. L. 458
——— G. L. f. G. 156
——— *Sir* T. C. 953
Meyricke, R. J. C. 243, 253c
——— R. J. F. 977
Meysey-Thompson, C. H. M. 1199
——— E. C. 219
——— H. J. 1118
Micallef, A. E. 1178
——— P. 1178
——— R. G. 1178
——— V. C. 89c, 433
Micallef-Eynaud, A. 432, 434
Micallef Eynaud, A. W. 1178
——— P. A. 1180
Michaëlis, N. G. 986
Micheli, *Miss* D. M., C. 1463
——— J. C. 163
——— *Rev.* P. T. 633
——— R. W. 626a
Michôd, P. D. 470
Micholls, M. G. 168
——— W. H. M. 171
Micklem, H. A. 68, 453, 16, 456
——— R. 626a
Middlebrook, H. E. 1166b
Middlemass, G. de R. H. 1249, 1408
——— R. W. H. 1224, 1304
Middlemiss, W. J. F. 1027
Middleton, *Rt. Hon.* D. W. E., *Lord* 412
——— E. M. 1165a
——— F. 848
——— F. 416
——— G. 1625
——— G. C. 941
——— G. G. 153, 205
——— G. J. 977
——— H. J. J. 27, 123a, 1203
——— J. 1058
——— L. S. 641
——— T. G. 878
——— W. 952
——— W. A. A. 1045
——— W. h. 828
Middleton, *Rt. Hon.* St. J., *Visct.* 219
Midwood, H. 137
Miers, D. N. C. O. 1064, 1066
——— H. J. 193a
——— M. C. C. 61, 628
Mifsud, A. 435
——— C. 1177
Mignot, *Rev.* P. T. 1175
Milbank, R. P. C. A. E. 578, 579a
Milbanke, *Sir* J. P. 161
——— W. B. 1092a
Milborne-Swinnerton-Pilkington, *Sir* T. E. 973
Milburn, C. H. 413
——— T. A. 802
Milburne, C. E. A. 1007
Milchem, G. T. 1491
Milimay, F. B. 197
Mildred, S. 452, 480
V. Mildren, W. F. 984
Miles, C. W. 626
——— E. 257, 309
——— E. N. 1554
——— E. W. T. 189
——— H. H. 1491
——— H.S.G. 4a, 70, 112
——— H. W. 1448
——— J. 1567
V. ——— J. O. 381
——— L., *Esq.* 1509
——— P. J. 1213, 1349
——— R. P. 952
M. ——— T. R. N. 1110
V. ——— W. E. 1166c
——— W. G. H. 1449
Milford, E. 840
——— K. E. 243*f*, 253
V. Mill, G. 950
V. ——— J. 531
——— W. 1033, 1034
V. Millar, C. H. 551
——— C. R. 1165
V. ——— G. H. 656
——— G. McG. 148
M. ——— J. 532
V. ——— J. F. 1099
——— J. H. B. 243a, 253c
V. ——— R. 52a, 491
V. ——— W. 1096
——— W. H. 26, 1211, 1344
V. ——— W. J. 729
——— W. M. 1168a
V. Millard, B. S. 831
——— E. A., *Esq.* 1509
V. ——— *Rev.* F. L. H. 359
Miller, A. 1481
V. ——— A. C. 1070
V. ——— A. C., *Art.* 367
——— A. D. 84, 153
V. ——— A. L. 344
V. ——— A. M. 990
V. ——— A. T. 1041
M ——— C. A. R. 218
V. ——— C. D. 906a
V. ——— C. N. 883
M. ——— C. R. R. 741
V. ——— D. C. 383
V. ——— *Rev.* D. E. 349
——— *Rev.* D. P. 1459
——— D. S. 1062
M. ——— E. C 914
——— E. M. 1128, 1169a
——— F., *Ind. Army* 1243, 1397
——— F., *Wt. Off.* 1564
V. ——— F. R. 977
——— G. 1553
——— G. J 1451
——— G. M. 100
——— G. N. 921
——— G. R. 243*d*, 271*c*
M. ——— G. S. 271*a*
V. ——— G. W. 990
V. ——— H. 406
——— H. 1232, 1266
V. ——— H. 1166a
——— H. de B. 241, 244*b*, 262, 498
——— H. G. B. 699
V. ——— H. W. 406
V. Miller, J. C. 601, 602
V. ——— J. G. 564
M. ——— J. H. 914
——— J. S. 1564
V. ——— L. F. 994
——— L. W. 1446
V. ——— T. H. 387
——— W. 960
——— W. H. 1210
V. ——— W. L. 402
V. ——— W. 385
V. ——— W. W. 836
M. Milles, *Hon.* L. A. 945
V. Millett, G. C. 984
V. Millican, H. C. 398
V. Milligan, D. M. M. 344
V. ——— D. W. 1049
V. ——— J., *R. Art.* 347
——— J., *A. O. Corps* 1543
——— J. H. 1088
V. ——— J. M. 530
V. ——— W. A. 1129
V. Millikin, H. J. 1134
Milling, J. McM. 492
Millington, L. E. 453
Millis, E. A. 1549
M. Millner, J. K. 973
V. ——— W., 845
V Mills, *Rev.* A. 770
——— A. M. 1241, 1269
——— B. L. 1156
——— D. 898
——— D. A. 23, 446
——— D. P. 237, 293
——— F. S. 628
——— G. A. 12a, 91, 118, 510
M. ——— H. F 334
——— H. P. F. 263a
——— H. S. 47a, 1597
——— J. 1556
V. ——— J. D. 214
——— J. J. 1501
V. ——— J. L. 905
——— J. T. 1499
——— P. S. 1488
M. ——— P. T. 988
——— S. 1567
M. ——— R. P. 605
——— W. H. 948, 301
V. ——— W. H. 676
Millward, T. 1559
Milman, R. W. R. 1235, 1363
——— *Sir* G. B. 52a, 560
——— L. C. P. 243*e*, 252
——— O. R. E. 260, 319
Milne, A. 1474
V. ——— *Rev.* A. 1096a
——— A. C., *Esq.* 1513
V. ——— *Rev.* A. J 1057
——— C. 1479
V. ——— C. N. G. 1056
V. ——— D. 882
V. Milne, G. 344
V. ——— G. C. 344
——— G. F. 73a, 195, 226, 277
——— H. W. 1247, 1365
——— J. 1060
V. ——— J. D. 473a
V. ——— J. W. 1166d, 1273
——— J. W. 1294
——— R. J. 612
——— R. T. 1233, 1264
——— T. 1241, 1351
V. ——— W. J. 1056
V. ——— W. McA. 1097
Milne-Home, A. C. 562
M. ——— D. W. 330
——— T. P. 1039
Milner, A. E. 26a, 1160
——— A. G. C. 1447
V. ——— C. W. 900a
——— E. F. 667
——— G. F. 142
V. ——— M. H. 201
——— R. E. D. 146
——— *Rev.* W. H. 52a, 104
Milner-Jones, F. E. M. 1146
V. Milnes, R. H. 664
V. ——— H. N. 664
M. ——— H. R. 605, 606
V. ——— S. H. 664
F. Milnes Gaskell, R. 217
Milsom, C. F. 1146
——— G. C. 1145
Milson, R. 162
V. Milthorp, E. F. 909, 1147*d*
Milton, J. 182
Milvain, H. R. 163
——— T., *Esq.* 6a
Milward, C. A. 1232a, 1249
V. ——— C. F. 762
——— E. O. 1150
V. ——— G. G. 906
——— H. D. 551*a*, 756
——— H. M 904
——— L. C. 748
Minchin, A. B. 1226
——— C. F. 12 9
——— F. F. 86, 137 293
V. ——— P. D. 540a
——— W. C. 1506, 1518
Minchinton, H. G. 1350
Mining, A. W. 1555
Minniken, T. B. 1245, 1387
Minns, *Miss* E. J. 1468
Minoque, J. O'B. 685
——— M. J. 997, 1002
MinshullFord, J. R. M. 706
Minto, *Rt. Hon.* G. J., *Earl of* 94
V. ——— W. B. G. 344
V. ——— W. C. 1002a
Mintoft, T. C. 672
V. Mirrielees, F. D. 218
V. Mirrilees, A. J. 906b
Misken, W. L. 1250, 1405, 1406
Mistri, K. H. 1475
F. Mitchell, A. 193
——— A., *Wt. Off.* 351

Digitized by Google

V. Mitchell, A. 1008, 1192
——— A., *R. Art.* 955, 308
——— A., *Q.-Mr.* 265
V. ——— A. C. 489
——— A. G. 1499
——— A. H. McN. 1164*a*
——— A. J. 679
V. ——— A. M. 531
M. ——— A. S 570*a*
——— C. 497*c*
——— C. J. 995
V. ——— E. H. 1123
——— E. W. 1205
——— F. 1147*b*
M. ——— F. C. 930
——— *Miss* F. J. 1468
V. ——— F. W. 367
——— F. W. 1550
——— G. 1547
——— G. R 613
M. ——— G. S. 586
——— G. W. 1204, 1291
——— H. 482, 461
——— H. B. 1553
V. ——— H. C. B. 655
V. ——— H. G. 198*a*
——— H. S. 1227, 1229
V. ——— J. 1059
——— J. 1535
V. ——— J. D., jun. 198
——— J. L. 943*f*, 978*a*
V. ——— J. M. 531
——— J. McF. 1451
V. ——— J. McM. 741
——— L. A. 1119
V. ——— P. 1166*d*
——— *Rev.* P. R. 1459
——— P. R. 260, 297
V. ——— R., *Law. Fus.* 466, 1167
V. ——— R. 695
V ——— R. M. 2.0*a*
——— R. W. H. 743
V ——— S. 193
V. ——— T., *Welsh R.* 573
——— T., *R. Suss. R.* 804
——— T. A. 1551
V. ——— T. M. 344
V. ——— T. W. H. 1021
——— W. 1165*a*
V. ——— W., *Inf.* 841
V. ——— W. *Art.*, 369
V. ——— W A 371
V. ——— W. G. 1061
M ——— W. G. S. 615
——— W. J. 1295, 1410
V. ——— W. L. 882
V. Mitchell-Innes, E. A. 656
V. ——— N. F. W. 396
Mitford, B. B. 18*a*, 71, 91, 118
M. ——— B. V. 613, 614
——— *Hon.* C. B. O. 161
——— J. P. 1239, 1388
——— P. 1064
——— W. B. J. 592, 1062
——— W. K. 2
Mitter, R. K. 1479
M. Mitton, G. J 841
——— W. H. 1243
Mizn, R. 432, 434
Moan, H. W. 41
V. Moat, W. 911
Moberly, A. H. 256, 309*a*
——— B. R. 41, 1292, 1252
V. ——— C. N. 665
——— F. J. 76, 1217, 1292
——— H. J. R. 1151
——— H. S. 1226, 1275
Mocatta, D. E. 1209, 1237
——— V. R. 165
V. Mockett, G. 580
M. ——— G. 974
——— H. B. 158
V. ——— W. S. 547
Mockler, F. C. 1249, 1300
——— G. H. G. 1218, 1260
Moens A. W. H. N. 1235, 1246
V. Moffat, A. D. 1039, 1167
——— A. S. W. 795
V. ——— J. 861
V. ——— J. A. C. 479
V. ——— R. F. 282
V. ——— W. M. 729
Moffatt, A. 1579
——— J. R. 1108
——— W. H. 526
Moffet. G. E. 1166
Moffitt, F. W. 77*a*, 895, 1179
V. Moger, R. 631
M. Mogg, H. B. 990
Moggridge, J. A. 128, 858
Mogridge, J. 1559
Mohamed Ali Hassan, *Prince* 1261
Mohummad Ali Khan 214*a* (2)
Moir, A. J. G. 17*a*, 926
——— C. R., *Esq.* 1507
——— D. M. 1478
V. ——— E. W. 679
V. ——— H. L. 705
——— J. E. 1229, 1261
——— J. H. 1553
V. ——— J. M. 378
——— J. P. 58, 492
——— J. S. S. 1241, 1276
V. ——— J. W. 370
Moir-Byres, P. 145
M. Molesworth, A. C. V. 340
——— A. L. 247, 310*a*
——— A. L. M. 1241, 1490
——— A. St. A. 63, 780
——— E. A. 1112
Molesworth, E. H. 28*a*, 121*a*, 1260
——— E. K. 454, 1266
——— F. C. 455
——— G. B., *Visct.* 1508, 1520
——— H. C. St. G. 68*a*, 246, 393
——— H. E. 922, 926
V. ——— M. P. 936
——— R. P. 260, 303
——— W. 1478
Moline, F. H 1506, 1520
V. Molineux, *Rev.* C. H. 908*a*
——— G. 1556
Mollison, E. J. 1246, 1411
V. Molloy, B. C. B. 207
——— G. M. 62, 1228, 1294
——— H. T. 1243, 1426
——— J. 1585
V. ——— L. G. S. 199*a*
——— P. 1446
Moloney, G. 146
Molony, A. D. 1234, 1433
——— A. W. 1112
——— C. V. 868
——— F. A. 75*a*, 447
V. ——— *Rev.* H. W. E. 890*a*
——— O. H. C. 1244, 1334
V. ——— *Rev.* P. J. 951*a*
——— T. C. W. 78, 287, 277*a*
——— W. W. 1143*a*
V. Molson, J. E. 109
Molyneux, E. M. J. 1212, 1253
V. ——— F. M. 891
——— G. P. B 1506, 1519
Molyneux-Montgomerie, G. F. 495, 497*a*
Molyneux Seel, L. E. H. 796
Mompalao De Piro, G. 253, 905
Monck, *Hon.* C. H. S. 501
——— C. S. O. 75*a*, 499
V. ——— *Hon.* G. S. S. 854
Monck-Mason, G. N. G. 1245, 1275
——— H. E. 1203
——— R. H. 1107
V. Monckton, W. J. P. 479
Monckton-Arundell, *Hon.* G. V. A. 142
V. Moncreif, *Rev.* A. 1014
V. Moncreiffe, *Sir* R. D. 983
Moncrieff, A. R. 183
——— G. H. 984, 562
——— M. M. 150
V. ——— R. H. Fitz H. 834
Moncur, J. 1549
Money, A. W. 28, 72, 124*a*, 296, 681
——— C. A. G. 1239, 1416
——— C. G. O. 116
Money. H. D. 1233, 1427
——— H. F. D. 1234, 1
——— H. W. K. 1276
——— G. A. H. 1233
——— H. C. 2, 712 1444
——— H. L. 1243, 1427
——— M. C. K. 262, 295
V. ——— N. R. 295
——— R. 894, 898
——— R. C. 948
——— W. A. E. 1240, 1273
V. Monins, J. H. 1235
Monk, C. 1427
——— J. W. 1262
V. Monk Bretton, J. W., *Lord* 1234
Monkhouse, W. P. 223, 260
V. Monks, R. H. 478
V ——— F. R. 508
Monreal, G. 993, 1012, 1230
——— L. 78*c*, 693*f*
Monro, C. C. 11*a*, 71, 81 150
V. ——— D. D. 97
V. ——— H. G. 1230
——— R. W. C. 1235
——— J. D. 61, 68
——— R. P. R. 764, 781
V. Monsarrat, K. W. 1234
V. Monson, R. C. P. 988
Montagu, A. H. 1212, 1252
——— E. 824, 925
——— *Sir* H. W. 66
V. ——— J. F. 1235
V. ——— J. W. E., *Lord* 97
——— St. J. R. 1235
M. Montagu-Douglas-Scott, D. J. 98
Montagu Douglas Scott, *Lord* F. G. 91, 670
V. ——— *Lord* G. W. 15
M. ——— *Lord* H. F. 75
Montagu-Smith, E. R. 1
Montagu-Stuart-Wortley, *Hon.* A. P. 6, 71, 87
——— *Hon.* E. J. R. 1234, 1270
V. Montague, A. J. H. 1234
V. ——— L. A. D. 89
——— S. F. 988, 987
Montague-Bates, F. A. 779
Montanaro, A. 127, 1260
——— A. F. 173, 1234, 1262
Monteath, I. R. 1247, 1411
Montefiore, C. H. 1234, 1260
V. ——— C. S. 48
V. Monteith, H. J. J. L. 18
——— J. 132, 736
——— J. R. L. 1234
——— J. C. 699, 887
——— M. R. C. Von L. 1247, 1260
Montgomerie, R. W. 98
M. ——— *Hon.* F. C. 1234
——— H. S 975
——— V. R. 1262
——— W. G. 1234

Digitized by Google

Montgomery, A. A. 41, 240, 436
——— C. A. S. 1205, 1397
——— G. 1024
——— H. F. 1075
——— H. F. 1443, 1450
——— H. M. de F. 4b, 80, 239, 425
——— I. D. 591
——— J. 139
——— R. 489
——— R., *Devon R.* 616
——— R. A. 30*a*, 70, 102*b*, 111, 225
——— R. A. K. 41, 73, 88*a*, 124*a*, 23
——— R. H. 864
——— R. N. V. 943*b*, 980
——— T. A. 32, 748
——— W. 459
——— W. A. M. 867
——— W. S. 536
——— St. J. D. 1017
Montgomery-Moore, *see* A. G. 155
Montgomery-Smith, M. C. 1167
Montresor, E. H. 803
——— L. B. 241, 344*a*, 573*a*
Montrose, D. R. M. R., *Duke of* 1
Mood, J. M. 1115
Moodie, A. 402
Moody, C. H. 640
——— F. H. 1245, 1338
——— H. L. C. 935
——— P. T. 1102
——— R. H. M. 660, 1121
——— R. S. H. 72, 1186, 1194
Moody-Ward, R. G. T. 939
Moody Stuart K. A. 367
Moon, *Sir* F. S. G. 774*a*
——— H. E. P. 861
——— P. M. 850
——— S. E. 616
——— W. G 1043
Moor, *Rev.* G. H. 807
——— *Miss* L. M. 1466
Moorat, H. E. 839
Moore, A. 1222, 1260
——— A. 60*a*, 1112
——— A. 940*a*
——— A. *Manch. R.* 1004
——— A. H. C. S. 479
——— A. G. 999(2), 1214, 1277
——— A. P. F. 930
——— A. T. 448
——— C. 45, 927
——— C. D. H. 368, 570*a*
——— C. F. F. 849
——— C. H. 1506, 1520
——— C. H. D. 1028
——— C. H. E. 968
——— C. H. G. 1220
V. Moore, *Rev.* C. M. 753
——— C. M. 1395, 1478
M. ——— C. W., *R. Ir. Rif.* 66, 1077
——— E. Du P. H. 1022
V. ——— E. G. 808
——— E. H. M. 1165
V. ——— E. J. 941
V ——— E. S. 562
——— E. V. 1137
——— F. 577
——— F. A. S. 1168*b*
——— F. B. H. 253, 264, 292
——— F. C. 926
——— F. G. 1292, 1304
——— F. H. 928
——— F. L. 1213, 1284
——— F. T. T. 1222, 1255
——— G. A. 44 1160
——— G. D. M. 1223, 1414
V. ——— G. H. 852
V. ——— H. 365, 399
V. ——— H. 1003
——— H. A. 1216, 1333
V. ——— H. A. 581*a*
——— H. D. 1238, 1416
——— H. F. B. S. 437
——— H. G. 242, 309*a*
——— H. G. A. 568, 1180
——— H. O. H. 453
——— H. T. 263*a*, 300
——— H. T. G. 433
——— J., *A.S.C.* 1358
——— J., *Ind. Med. Serv* 1491
——— J., *A. V. C*, 28, 1168
——— J. H 243*b*, 275*a*
——— J. O'H. 454
——— J. S. 1141*a*
——— L. G. 628
——— M. 1143
V. ——— M. 1098*a*
M. ——— N. H. 605
——— R. 748
——— R. C. 175, 1168*a*
——— R. H. H. 796, 1170
——— R. L. 55, 154
——— M. R. H 1155
V. ——— R St L. 196
——— R. T. 249, 423
——— S. 1501
——— S. G. 961
——— St. L. M. 57*a*, 3 94*a*, 250, 422
V. ——— T., *Ches. R.* 702
V. ——— T., *Rif. Bde.* 1126
M. ——— T. C. R. 1078
——— W A. 256, 296, 430
——— W. A. G. 261
V. ——— W. A. M. 396
V. ——— W. E. 845
V. ——— W. G. 384
——— W. H. 41, 264, 426
——— W. J. 927
Moore-Gwyn. H. G. 1130
V. ——— J. G. 193*a*
Moore-Lane, W. 1498, 1501
M. Moore-Stevens, R. A. 618
Moores, C. F. 19, 80, 1143
——— C. G. 490
——— F. G. G. 1145*a*
——— S. G. 805*d*
——— W. 1559
Moorhead, A. H. 1267, 1480
V. ——— R. L. 196*a*
V. Moorhouse, H. 948
——— H. C. 60*a*, 94, 253, 424
——— S. 174
——— S. J. 1545
Moorsom, H. M. 102*d*
V. Moran, G. S. 616
——— G. W. 56*a*, 96*a*, 904
——— J. 1236, 1305
——— P. 626
——— W. P. 773
Morant, H. H. S. 83(2), 54, 1023
M. Mordaunt, J. F. C. 630
——— O. C. 8, 45, 626
More, J. C. 1243, 1347
——— L. P. 1160
——— P. St. C. 1479
V. Moreland, H. 390
Moreton, *Rev.* A. C. 1451
——— G., *Esq.* 1513
M. ——— P. C. R. 464
——— *Rev.* T. P. 1456
Morgan, A. B., *ret. pay* 102
——— A. B., *Pay Dept.* 1505, 1520
M. ——— A. E. 1034
——— B. E. 1225, 1388
M. ——— C. C. E. 463
——— C. E. 716
——— C. K. 1160
V. ——— C. L. 495
——— C. R. P. 1145*a*
V. ——— *Rev.* D. W. 966
V. ——— *Rev.* E. 721
——— E. E. 1120, 1122
——— E. E., *Sub-Comdr.* 1554
——— E. J. 1480
——— *Rev.* E. M. 1458
V. ——— E. M. S. 573
——— F. 1535
——— F. A. S. 259, 314*a*
——— F. J. 1157
——— G. 1529
——— G. H. 1247, 1389
V. ——— G. J. 356
——— H. A. 1241, 1368
——— H. G. St. G. 1442
V. ——— H. R. 601
——— J. 1547
V. ——— *Rev.* J. 64*a*
V. ——— J. B. 145
——— J. O. 97*a*
——— J. O. 1185
——— J. H. W. 1282*a*, 1241
Morgan, J. R. 1544
M. ——— J. R. T. 318
——— J. W. A. 1169
——— J. W. M. 1149
V. ——— M. 370
——— M. E. 458
——— M. H. B. 856
——— M. H. L. 194*a*, 1457
V. ——— R. 489
V. ——— R. D. 573
V. ——— R. M. H. 251
M. ——— R. V. 334, 1008
——— R. H. 1446
——— R. W. 840
M. ——— S. W. 717
V. ——— T. 571
——— T. F. P. 258, 318, 430
V. ——— T. H. 712
——— T. J. F. 1544
——— W. 1544
V. ——— *Rev.* W. 574
——— W. J. F. 1506, 1519
Morgan-Grenville, *Hon.* R. G. G. (*Master of Kinloss* 1190
M. Morgan-Griffiths, C. V. P. 946
Morgan-Owen, L. I. G. 59*a*, 716
V ——— M. M. 599, 599*a*
M. Moriarty, G. G. 314*b*
M. ——— O. E. 314*b*
M. ——— O. N. 314*b*
——— R. G. S. 667
——— T. B. 1155*a*
Morice, R. C. L. 1241, 1334
Morison, D. M. 1065
——— J. 1488
V. ——— J. L. 736
V. ——— M. R. 962
——— W. 1563
Morland, A. 1506, 1550
——— C. B. 962
V. ——— G. H. 931
——— S. 1119
——— T. L. N. 59, 72, 97, 120*a*
——— W. E. T. 886
Morley, C. 60*a*, 907
V. ——— E. R., *Earl of* 190
——— F. B. 559
V. ——— J. W. G. 405
——— L. C. 538
——— L. St. H. 204
V. Mornement, E. 662
Morony, *B. E.* 447
Morphett, G. C. 804, 805
Morphew, E. M. 1159
V. ——— G. 940
M. Morrall, A. R. 718*a*
Morran, J. H. 551
V. Morrell, A. R. 639
——— G. M. 488
——— H. G. 19, 9, 1235, 1384
——— J. 567
M. ——— J. F. B. 555
V. ——— J. H. 591
Morrice, H. 951, 310
V. ——— *Rev.* J. C. 351
Morris, A. R. 1155
M. ——— A. G. A. 554
——— A. H. 26, 667
——— A. H., *R. A. Med. Corps* 1161
V. ——— *Rev.* A. J. 886
——— A. L. 1246, 1314

Digitized by Google

Morris, C. A. 961
——— C. E. 1243, 1260
——— C. F. 1570
——— C. O. 1236, 1294
——— C. B. M. 1165a
——— C. T. 1232, 1278
——— D. B. 1249 1280
Y. ——— *Rev.* D. M. 907a
——— D. O 1220
——— *Sir* E. 104
——— E. 1557a
——— E., *R Innis.* *Fus.* 744
V. ——— *Rev.* E. E. 908a
V ——— E. H. 778a
V. ——— E. J. 720a
——— E. M. 611
V. ——— E. M. 540
——— F. G. G 795, 801
——— G. C. 1554b
——— *Hon.* G. H. 7ca. 506
——— G. H. J. G. 458
——— G. J. 1462
——— G. M. 1223,1275, 1276
——— Godfrey M. 1218
V. ——— G. M. 618c
——— G. P. 1241, 1260
——— G. W. S. 243, 279
——— H. G. 118, 779
——— H. M. 1477
V. ——— J. 493
——— J. H. 1146
——— J. I W. 1163
V. ——— L. T. S. 753
——— M. 1571
——— M. M. 246, 294
——— R. 51
——— R. C. 89a, 252, 312
V. ——— R. J. 557
——— R. L. 1221, 1254
——— S. 1557
——— T. 1147b
——— T. C. 1498
——— T. H. P. 1119
——— W. A. 1154
——— W. A., *Qr.-Mr.* 745
V. ——— W. D J. 989
V ——— W. F. 775
——— W. G. 66a
——— W. G., *Esq.* 1511
V. ——— W. McN. 530
V. ——— *Rev.* W. P. 800
V. ——— W. S. G. 907a
V. Morris-Field, C. A. 197
Morrish, W. 1120
V. Morrison, A. 1096
V. ——— A., *R. Scots.* 529a
——— A. 267, 353
——— A., *R.A. Med. Corps* 1166
——— C. E. McI 551
——— C. G. 31, 75, 152
——— *Rev.* D. A. 1461
V. ——— D. C. A. 993
M. ——— E. J. 733
——— E. S. 840
V. ——— F. H. 579
——— F. J. 1540
V ——— F. L. 1036
M. Morrison, H. C. 231
——— J., *R.Art.* 256, 284
——— J., *Wt. Off.* 1570
V. ——— J., *R. Scots* 530
V. ——— J., *Hon. Col. 1 Suth'd.* 1048
V. ——— J., *Qr.-Mr. 1 Suth'd.* 1049
V. ——— J., *Gord. Highrs.* 1038
——— J., *Ind. Sub. Med. Dept.* 1490
V. ——— J. A. 203a
V. ——— J. W. 566
——— L. G. 945
V. ——— R. K. 235
——— R. P. 524
M. ——— S. W. 662
V. ——— T. F. 1049
V. ——— W. 793
——— W. 1180
Morrison-Bell, A. C. 67, 503
——— E. W. 1117
Morrogh, E. R. 1061
——— J. D. 1061
V. Morrow, H. E. 591
V. ——— J., jun. 591
V. Morse, A. F. 204a
——— C. J. 51, 132
——— F. W. 1571
——— L. H. 1243, 1257
——— R. E. R. 1151
Morshead, H. T. 457
Mort, G. M. 159
V. Morter, S. P. 236
V. Mortimer, G. 471
——— G. H. W. 1245, 1307
——— H. B. 71, 119a, 135
V. ——— J. 549
V. ——— L. G. 775a
——— P. 1240, 1315
Mortimore, A. G. 1537
——— C. A. 943d, 973a
——— C. R. 903, 906
——— J. H. 1537a
——— W. A. D. 1137b
M. Mortis, H. E. 1166a
V. Mortlock, *Rev.* M. 356
V. ——— H. 958
V. ——— R. P. 542
Morton, A. W. 1533
——— C. K. H. 1449
V. ——— D. S. 1036
——— E. 1016
——— E. A. 943c, 978
——— E. H. 1556
——— E. R. 1215, 1345, 1352
——— *Miss* F. E. 1464
V. ——— G., jun. 1036
V. ——— G. A. 796
V. ——— G. C. 540
——— H. C. 1448
——— H. H. 162
——— H. M. 1163
V. ——— J. 369
V. ——— J., *R.Sc. Fus.* 693
V. ——— P. F. 581
——— R. B. 1147
V. ——— S. 1231, 1321
V. ——— T. M 778a
——— W. R. 446
V. ——— W. W. 742
Morton Marshall, F. W. 1229, 1416
Morwood, J. 1477
V. Moscrip, J. 956a
Moseley, *Rev.* R. 52, 1468
V Mosenthal, E. A. H. 961
M. Moses, M. A. 1064
——— O. St. J. 1434
Mosgrove, R. St. P 894, 1512, 1534
V. Mosley, G. 906a
——— H. S. 1165a
——— N. 1008
——— W. H. 966
Moss, A. N. 1554
V. ——— B. W. H. 408
V. ——— C. H. 406
——— E. L. 1165a
——— E. P. 1166
——— E. W. 96a, 736, 1164
——— G. C. G. 697b
——— H. 1266
——— H. B. 695b
——— J. W 1498
——— L. B. 840
——— T. 1249, 1327
——— W. 1540
——— W. 1534
——— W. B. 266
——— W. H. 1552
Moss-Blundell, B. S. 672
V. ——— F. B. 413
——— R. S. 587
V. Moss-Flower, T. J. 784
Mosse, A. H. E. 1223a
——— C. G. D. 36, 1181
——— W. O. M. 1206, 1402
M. Mossman, T. P. 1096
V. Mossop, I. 418
V. Mostyn, E. H. J. D. 906
M. ——— I. L. 973
——— J. P. L. 896
M. ——— L N.V., *Lord* 709
M. ——— *Hon.* R. C. L. 711
M. ——— *Hon.* M. 612
M. ——— T. L. N. 57a
Moth, *Rev.* J. C. 1460
V. Motherwell, G. B. 474
V. ——— W. 473
V. Motion, T. A. 374
V. Motley, L. 542
V. Mott, A. J. 709
——— G. B. 886
——— J. F. 1016
——— S. A. 64
——— S. F. 969
——— W. 265, 328
V. ——— W F. 674
V. ——— W. H. 675
V Mottram, F. J. 405
——— P. J. MacQ. 846
Mouat, G. E. D. 1286, 1370
V ——— J. H. 938
M. Moubray, A. 934
M. ——— R. O. 934
M. ——— P. L. 978
Mouillot, A. de T. 1247, 1367
Moul, W. V. 957
V. Mould, J. 940
——— W. T. 1158
V. Moulding, T. 471
Moule, H. E. 1231, 1423
——— L. H. D. 'O. 61, 764
V. Moulton, J. C. 991
Moulton-Barrett, A. L. 548, 849
——— E. A. 16a, 131, 1494
——— E. F. 937
——— E. M. 559
——— H. P 1091
Mountris, H. C. 281, 309a
Mount, A. R. L.
V. ——— F.
V. Mount-Edgcumbe, *Hon.* W. H., *Earl*
V. Mountain, H.
V. Mountford, W.
M. Mountstevan, F. R.
V. Mousley, J. R.
Mowbray, A. G.
V. Mowat, A.
——— *Miss* A. C.
V. ——— D.
——— J. S.
V. ——— M.
V. Mowatt, C. J. C.
——— C. R. J.
Mowbray, C. H.
——— J. L.
V. Mowen, C. C.
——— H. W.
V Moy, A., *jun.*
V. Moyers, W. W.
V. Moyes, A.
Moxley, R. H.
V. Muckley, A. F.
V. Mudd, F. A.
V. Muddard, W.
Mudge, A.
——— R. C.
V. ——— J.
V. Mudie, R. A.
——— T. C.
V. Muff, S. S.
Muhammad Ali
Nawab Afsar-ul-Ja
Afsar-ud-dowla
Afsar ul-Mulk
Bahadur
Muhammad Akbar
Muhammad Ali
Muhammad Bake
V. Muil, *Rev.* W. S.
V. Muir, A.
——— A. H. H.
——— C. W.
——— G. W.
V. ——— J.
V. ——— J. R.
——— J. H.
V. ——— J. R.
V. ——— J. S.
V. ——— M. A.
——— *Rev.* P. H.
——— R.
V. ——— R. G.
V. ——— R. H.
——— W. W.
Muirhead, J. A.
——— M.
——— T. S.
Mulcahy, P. R.
V. Mules, F. J.
M. ——— W. G. H.
M. Mulgrue, E. C.
V. Mulhall, A. T.
Mulholland, *Hon.* S.
——— *Hon.* C. H.
Mullaly, A.
——— C. H.
——— H. S.
——— R. *Middx.*

Digitized by Google

Mullane, P. 1539
Mullens, R. L. 9a. 77a, 146
——— W. H. 203
Muller, C. H. F. D. 483
Muller, G. F. 1445
——— G. G. E. 1136
Mulligan, J. B. G. 1165a
Mulliken, E. M. 969
Mulliner, A. F. 923
——— A. R. 922
Mullings, J. R. 944, 977a
Mullins, A. J. 88c, 247, 314
——— C. B. 1448
——— G. J. H. 1446
——— J. 1541
——— J. P. 1552
——— W. B. 1205, 1236
Mullock, R. W. 400
Mulloy, N. F. C. 1249, 1282
Mul Raj. 214a (2)
Mulroney, T. R. 1475
Mulvany, J. 1480
Mulvey, W. S. 975
Mumby, B. H. 835
Mumford, E. 613(2)
——— F. S. 362
——— R. 1530
Munby, A. M. 796
——— J. E. 944
Muncaster, J. F., *Lord* 802
Munckton, T. 185
Munday, A. 1147a
——— *Rev.* J. G. 406
Mundey, S. C. B. 963
Mundy, G. E. M. 142
——— H. A. L. 242, 283e
——— T. R. 1530
——— L. F. H. 278
Mungavin, M. E. 1492
Munn, *Rev.* J. S. 956
——— P. W. 322
——— R. A. L. 769
——— R. G. 1221, 1333
Munro, A. R. 1047
——— D. 1354, 1485
——— G. 476
——— G. M. G. 1046
——— *Sir* H. 1
——— J. S. 736
——— L. 74a, 327
——— M. 1011
——— *Rev.* MacD. 624
——— R. 1037
——— S. P 324
——— T. 266, 292
——— W. K. 754
Munro-Ferguson, H. 202a
Munton, V. R. 1259
Munts, C. L. E. 1443
——— R. H. 467b
Murchie, C. 347
Murchland, C. 397
V. Murdoch, A. N. 363
V. ——— J. 535a
——— J. A. 491
V. ——— J. A. D. 184
V. ——— J. D. 475
M. ——— R 699
——— R. H. 109b
V. ——— W. 1127
V. ——— W. A. 737
V. Mure, A. H. 529
M. ——— W. 1095
Muriel, S. H. F. 796, 797
Murison, C. C. 1416, 1483
Murland, H. F. 1245, 1359
Murphy, A. 1284, 1434
——— *Miss* A. A. 1466
——— A. J. 941
——— C. C. R. 619
——— C. F. De S. 928, 929
M. ——— D. 1166a
V. ——— E. C. McM. 353
——— E. H. 62, 1104
M. ——— G. F. 1075
——— H. 1147a
——— *Miss* J. 1468
——— J. 1502
——— *Sir* J. J. 47a
——— J. L. 1240, 1341
M. ——— J. L. 998
——— J. P. J. 1164
——— M. 1490
——— M., *R. W. Fus.* 1530
——— P. 1554b
M. ——— R. R. W. B. 734
——— *Rev.* W. 1481
——— W. O'S. 1483
Murray, A. 1146
——— A., *Wt Off.* 1544
——— A., *K.O., Seo. Bord.* 726
V. ——— A. B. 1062
——— A. B. 1220, 1281
——— *Hon.* A. C. 1234, 1425
——— A. C. 1045
——— A. D. 10, 89c, 256
V. ——— A. D. 478
M. ——— *Hon.* A. D. 578
V. ——— A. E. 367
——— A. E. 258, 430
——— A. G. 1238, 1290
——— A. J. 7, 71, 91, 119a
——— A. M. 47, 123, 231
——— A. S. 904, 909a
——— B. E. 952
V. ——— C. C. 1041
V. ——— C. D. 448
——— C. F. T. 1212
——— C. J. 31a, 501b
V. ——— C. J. C. 738
——— E. 749, 750
——— E., *Wt. Off.* 1554
——— E. M. J., *Highrs* 877
——— E. M. 1508, 1522
——— E. R. B. 1219, 1379
——— F. 1213, 1430
——— F. M. 243a, 273a
——— F. S. J. 1239, 1273
——— F. W. S. 163
——— G., *R. Art.* 943b, 977a
——— G. 1207, 1274
V. Murray, *Rev.* G. 1109a
——— G. B. 1237, 1264
——— *Lord* G. Stewart 876, 877
——— H. 1237, 1303
——— H. A. 1237, 1327
——— H. C. O. 875
——— H. F. F. 876
——— H. M., *Esq.* 43
——— H. W. 1150
——— J., *R. A. Med. Corps* 1267
——— J. 965, 994
V. ——— J. 208a
V. ——— J. 1089
M. ——— J. 329
——— J. A. S. 57, 619, 1497, 1502
——— J. E. 1249, 1277
——— J. G. P. 1481
——— J. H. 1487
M. ——— J. H. 1114
——— J. H. S. 448
——— *Lord* J. T. Stewart- 1064
——— J. T. C. 876
——— J. W. 104
——— *Sir* J. W. 28a, 70, 119, 229
——— K. D. B. 1234, 1355
——— L. 62, 96, 772
V. ——— L. D. 1039
——— M. D. 65, 1043
——— P. H. 1186, 1191
——— P. J. A. 849
V. ——— P. J. 719
——— R. A. C. 1045
——— R. D. 130, 1473
M. ——— *Hon.* R. T. G. 878
——— S. G. C. 1249, 1309
——— S. J. 1087
——— T. 717
——— *Rev.* T. 1459
V. ——— T. D. 885
——— T. F. 55, 1039
——— V. 448
V. ——— W. 413
V. ——— W. 729
V. ——— W., 21 *Midd'x* 961
M. ——— W. *Ryl. Bds* 1121
——— W. A. 243b, 271b
V. ——— W. C. 1167
——— W. G. 154
——— W. G. P. 42, 1238, 1318
——— W. H. R. 134c, 532
M. ——— W. R. C. 972
V. Murray-Stewart, C. 883
Murrell, C. 1553
Murrow, H. L. 256, 304
Murton, C. D. 549
Muscat, I. 1353
M. ——— J. 1177
M. ——— J. L. 1179
——— *Very Rev. Monsignor Canon* P. 435
Muscroft, W. St. C. 26, 1220
Musgrave, A. D. 241, 244a 268, 271
V. ——— A. J 701
V. ——— B. 917, 918
V. ——— C. F. 269
——— G. C. B. 1244, 1260
——— H. 1, 454
V. ——— H. E. 269
V. ——— J. F 392
——— W. W. F. C. 1234, 1263
Muspratt, F. C. 1218, 1227
——— S. F. 25, 1229a, 1263
——— V. E. 1220, 1260
Muspratt-Williams, C. A 247, 620
——— R. L. 57a, 269, 494
Mussenden, F. W. 159
——— W. 159
Musson, A. L. 644, 1510, 1522
——— E. L. 997a
——— S. F. 1282, 1401
Muter, D. D. 52b
——— R. S. 450
Myburgh, C. de F. 757
V. Myddelton, R. E. 201b
Myddelton-Gavey, E. H. 439
V. Myer, E. A. 964
Myers, A. H. C. 19, 89b, 262, 454
——— C. 1558
——— S. D. 964
——— W. 1498
Myles, C. D. 1164
V. ——— D. 565
——— E. H. 1166
M. Mylne, E. C. 746c
——— R. H. 79
Mylrea, W. P. G. 1142
M. Mytton, A. R. 66, 578a
V. ——— G. H. 204

N

Nabha, *H. H.* Hira Sing, *Bahadur, Raja of* 1311
V. Nadaud, H. L. F. B. 964
Naden, A. 1569
Naele, W. J. 578a
Nailer, R. B. 1496

Digitized by Google

V. Nairn, R. S. 193
Nairne, C. S. 1044
——— R. S. 4b, 77a, 223, 423
——— R. G. 65*
Naish, T. R. 449
V. ——— *Rev.* W. 831
M. Naish-Gray, M. J. 1121
V. Naismith, W. J. 184
V. Nalborough, F. G. 406
V. Nall, J. 392
V. Nancarrow, J. V. 1027
Nangle, K. E. 1294
——— M. C. 1229, 1382, 1396
Nanson, M. R. C. 226, 430, 1169a
V. ——— T. 711
Nanton, H. C. 23a, 127a, 448
Naper, L. A. D 243a 289d
——— W. L. 144
Napier, A. L. 510
——— *Sir* A. L. M. 457b
——— C. 1834
——— *Hon.* C. F. H. 1116, 1510, 1529
M. ——— E. 1084
——— G. S. F. 79
——— *Hon.* H. D. 1213, 1269
——— H. E. 695
——— H. L. 904
V. ——— J. 1100a
V. ——— *Rev.* J. G. S. 728
M. ——— M. A. 898
——— M. M. 1008
——— P. R. 1145
——— V. M. O. 943a, 971b
V. ——— W. E. 353
——— W. J. 86a, 243, 313
V. ——— *Sir* W. L. 729a
V. ——— *Rev.* H. P. 1030b
V. Napier-Jones, P. 831
Nash, E. R. 167
V. ——— F. O. C. 802
——— H. E. P. 923
——— J. H. 140
V. ——— *Rev. Preb.* J. G. 986a
V. ——— L. C. 1028
——— L. T. M. 1156
——— *Rev.* R. H. 1458
V. ——— R. P. 862
M. ——— S. D 61d, 1109
V. ——— T. S. 280
V. ——— W. D. G. 933, 934
Nash-Wortham, B. C. D. 672, 673
V. Nasmith, S. U. 777a
V. Naters, *Rev.* C. C. 901
Nathan, *Sir* F. L. 46a, 85, 85b, 128
——— *Sir* M. 84, 446
——— W. S. 68, 449
Nation, C. F. 460
——— F. O. 943e, 977a
——— J. J. H. 44, 423
——— R. F. 1246, 1337
Naunh, B. 1460
V. Naylor, A. B. 907
V. ——— A. J. 1166b(2)
M. ——— C. F. 10-6
——— F. 1531
——— H. T. 1226, 1251, 1286
——— H. W. 944c, 983d
M. Neal, H. V. J. McC. 66, 733
Neale, G. H. 536, 537
——— W. G. 1244, 1402
——— W. W. R. 1168b
V. Neales, E. W. 978a
Nealon, J. 1570
Nealor, W. S. 1165
V. Neame, A. J. 1130
——— A. L. C. 457
——— B. 169
V. ——— L. V. 940a
V. ——— T. 626
Neave, A. 167
M. ——— C. A. 65, 630
V. ——— E. F. MacL. 882
——— R. 896
M. ——— *Sir* T. L. H. 462
Needham, D. A. F. 878
M. ——— E. J. 952
——— *Hon.* F. B. 497c
——— F. R. H. 1540
——— H. 748
V. ——— J. G. 656a, 1147d
——— J. W. 1541
V. ——— M. H. 991
——— R. A. 1466
——— R. M. B. 620
M. ——— S. E. P. 572
V ——— T. L. 1003a
M. Needham, H. A. 774
V. ——— R. A. 407
V. Neeves, R. T. E. 985
Negus, R. S. 1008
Neill, D. 1552
V. ——— D. F. D. 438
——— G. W. G. 523
——— M. 1532
——— N. 170
——— R. B. 1061
V. ——— W. 740
V. Neilson, A. 198a
——— G. C. 187
——— G. M. 160
V. ——— H. 184
V. ——— I. B. C. 529, 1147d
V. ——— J. A. 195a
V ——— J. B. 1036
——— J. F. 161
V. ——— T. P. 195a
——— W. 158
V. ——— W. 1038
V. ——— W. C. 184
——— W. G. 1092
Neish, F. H. 1061
——— W. 1033
V. Nelder, W. B. 190
V. Nell, A. McG. 393
V. ——— H. W 199a
Nelson, C. 166
——— C., *Ind. Army* 1238, 1301
V. ——— D 1103
——— E. F. 5a, 82b, 132a
M ——— F. F. 1077
M. ——— E. H. 1077
——— F. A. 1446
——— F. W. 1562
Nelson, H. 796
——— H. S. 19, 266, 293
——— J. O. 736
——— J. W. 980
V. ——— N. St. V. 776
V. ——— R. 694
V. ——— R. J. 800
V. ——— T. A. 232
V. ——— W. 785
V. Nelson Scott, G. S. 1096
Nepean, A. C. De B. 1482
——— H. R. C. B 1215, 1393, 1397
M. ——— L. P. St. V. 930
Nesbitt, A. S. 756
V. ——— R. G. 958
V. Nesfield, S. 1004
——— V. B. 1486
Nesham, C. F. 438
V. ——— R. A. 401
V. Nesmith, J. 1096
M. Ness, G. S. 696
V. ——— P. P. 985
Nethersole, A. R. 1220. 1274
——— F. R. 1221
——— J. 1220
Netherton, W. E. 1499
V. Nettle, W. 786
Neumann, C. W. 1235, 1346
Neve, E. J. 1506, 1527
Neville, G. C. 243a, 271b
——— G. L. 672
——— M. M. H. 860, 1098
Nevill, C. C. R. 869
——— H. L. 89c, 943. 273a
V. ——— R. A. 867
——— R. W. 1122
V. ——— T. N. C. 1001
Neville, F. F. 1527
——— L. J. N. 454
——— Alice M. R 1466
——— W. C. 158c, 945, 1296, 1275
Nevinson, T. St. A. L. L. 774
M. New, C. E. 1408
——— E. H. 1541
——— E. J. 1109
——— J. H.
Newall, C. L. N. 870
M. ——— G. P. 333
M. ——— G. S. 333
M. ——— L. R. 324
M. Newbery, C. G. 670c
M. ——— G. S. 334
V. Newberry, W. F 839
Newbigging, W. P. R. 986, 1003
Newbold, A. W. 1215, 1351
V. ——— T. C. 906a
M. Newbolt, B. P. 693
V. Newcombe, B. B. 618
——— C. H. 50a 66b, 896, 1285
——— E. 535
——— E. O. A. 53 439
——— G. H. 1226, 1432
——— S. F. 56, 454
——— W. L. 787
Newcome, C. 388
——— H. W. 1
Newcomen, C. E.
Newdigate, *Sir* H. E.
V. Newell, E. H.
——— H. A.
V. ——— L. E.
V. ——— S. M.
——— W. J.
Newenham, H. E.
V. Newham, H. E.
V. ——— W. H.
V. Newill, E. A.
Newing, F. J.
Newington, C.
Newland, A. E.
——— E. E.
——— E. W.
——— E. W. W.
——— F. E.
M. ——— R. C. E.
V. Newman, A. P. E.
——— C. E.
——— E. A. E.
——— *Rev.* E. F.
V. ——— G. E.
V. ——— H. F.
——— J.
——— J., *Sft. Off.*
——— J. E.
——— J. C. H.
——— *Miss* E. C.
——— R. E.
——— T. G. W.
Newmarch, L. E.
Newnham, A. P. E.
——— C. C.
——— W. F.
M. Newport, C. J.
M. ——— O., *Fleet*
Newry and docra
F. C. A. H.
Newsom, A. C.
V. ——— J. A.
V. Newsome, E. T.
V. ——— G. L.
V. ——— J.
V. ——— T. H.
V. Newson, W. F. K.
Newstead, G. F.
Newton, A. W.
V. ——— C. E.
——— C. J.
——— C. K.
V. ——— F.
——— D.
V. ——— G. E.
V. ——— H.
V. ——— *Rev.* H.
——— H. G.
V. ——— H. M.
——— I.
——— J. T.
——— J. W.
——— P. L.
V. ——— R. A.
——— S. H.
——— S. J.
——— T. C.
——— W. C.
V ——— W. J.

Digitized by Google

Newton-King, F. J. 669
Neylan, D., *Esq.* 1507
Niblock, W. J. 1481
Nichol, C. E. 44, 1149, 1154
——— D. G. 393
——— F. R. 396
——— J. C. 1003
——— J. T. 340
——— W. D. 89, 949
Nicholas, B. G. 163
——— C. T. M. 1498
——— J. 1168*b*
——— S. H. R. 1294, 1368
——— T. A. 1168*b*
——— *Rev.* T. F. 389
——— W. H. 545, 546
Rev. W. L. 715
Nicholetts, E. C. 617
Nicholl, B. R. 1220, 1420
——— C. B. 609
——— C. R. I. 207
——— D. FitzR. 19, 89*b*, 253
——— H. I. 7, 79, 661
——— J. I. D 193*a*
——— K. I. 342
——— W. 393
Nicholle, E. E. 1171
Nicholls, A. 1206, 1351
——— E. A. 1463
——— E. P. 381
——— H. C. 569*a*
——— H. L. F. 562
——— H. M. 396
——— H. M. 1162
——— W. 381
——— W. A. 943*f*, 979*a*
——— W. C. 106, 121*a*, 1440
——— W. H 196
Nichols, F. P. 1153
——— H. 1560
——— H. F. J. 1134
——— R. 102
——— W. 1567
——— W. H. 974
Nicholson, A. C. 194*a*
——— A. D. 203*a*, 1063
——— A. J. 1133
——— C. L. 12, 78*a*, 755
——— E. F. D. 557
——— E. H. 977
——— E. H. M. 80*a*
——— E. T., *Art.* 386
——— E. T., *Inf.* 1030*a*
——— F. L. 1348, 1334
——— G. 908*a*
——— G. H. 837
——— G. H. W. 62, 237, 422
——— J. 1499
——— J. 1570
——— *Rev.* J. B. 762
——— J. H. 409
——— J. S. 122, 135
——— J. S., *Band-Mr.* 1572
——— J. W. 606
——— L. St. C. 353
——— N. C. 930
——— O. H. L. 636
——— R. 805
——— R 194*a*
Nicholson, R. W. 1210
——— S. J. 229
——— St. J. R. 961, 967
——— T. E. 56, 1137
——— T. MacC. 1292*a*, 1355
V. ——— W. 246
——— W. A. 226, 274*a*
——— W. E. 389
——— W. C. 1223, 1315
——— W. C. A. 89, 949, 950
M. ——— W. D. 1066
——— *Sir* W. G. 3, 5, 83, 109*a*, 110, 442
M. ——— W G. 849
——— W H. 537, 538
——— W. N. 690, 921
V. ——— W. R. 933
——— W. S. 259, 287
Nicholls, N. T. 168
Nickerson, G. S. 55, 1169
——— W. H. S. 1161
Nickisen, J. R. 461
V. Nickisson, J. L. 186
V. Nickols, J., jun. 416
V. ——— R. 416
V. Nickson, H. 789
V. Nicol, A. 1059
V. ——— D. 1096
V. ——— J. 350
V. ——— J. 1055
V. ——— L. L. 1115
M. ——— R. J. 1095
——— W. R. 497*b*
——— W. H. 1168*a*
Nicolas, C. P. 1249
——— F. C. 1228
——— R. 1222, 1230
——— H. C. 1221, 1419
Nicolay, B. U. 23, 1229, 1493
V. Nicoll, J. McD. 1030*a*
——— N. F. 1249, 1250
V. ——— P. S. 262
——— R. 226, 295
M. Nicolle, C. B. 1171
M. ——— C. C. 1172
——— J. M. 1166
Nicolls, E. G. 88*a*, 125, 246, 292
——— E. H. J. 774
——— O. C. C. 289, 300*a*
——— O. H. A. 228
Nicolson, F. A. 166
V. ——— T. 378
——— W. H. 64*a*, 1226, 1234
V. Nightingale, A. W. 226
V ——— J. 417
——— M. R. W. 1223, 1438
——— S. A. 1237
——— T. G. H. 1545
——— W. H. 1136
Nimmo, J. S. 1166*b*
——— W. C. 1165*a*
V. ——— W. P. 560
Nind, J. P. 1449
Nisbet, F. C. 747
——— F. S. 996
——— H. C. 886
V. ——— J. T. 199
——— T. 1244, 1278
Nisbett, W. G. 1218, 1382
Niven, D. S. 1245, 1275
V. ——— J. P. 528
——— O. C. 256, 293
V. ——— W. E. G. 198
——— Nivison, R. H. 1566
V. Nix, C. E. A. 808
Nixon, *Miss* A. 1466
——— A. J. 35*a*, 88, 113, 229
Nixon, B. G. M. F. 537
——— C. H. F. 1248, 1425
——— C. W. 1425*a*, 288
——— E. J. 262, 310
——— E. M. 1295, 1296
——— F. B. 197
M. ——— H. L. 884
——— J. A. 551
V. ——— J. A. 782
——— J. R. 25*a*, 112, 1196
M. ——— W. G. 748
V. ——— *Rev.* W. H. 908*a*
Nixon Eckersall, F. R. 89*a*, 252, 271, 494
V. Nixson, F. K. 706
V. Noad, W. C. 371
Noake, A. S. 1223, 1287
V. Nobbs, C. G. 966
——— G. M. 1540
V. ——— H. R. 377
Noble, *Sir* A. 51*a*
——— A. H. 497*a*
——— H. 1502
——— J. B. 1446
V. ——— J. D. 1166*d*
——— M. M 248, 908
——— N. D. 455
M. ——— R. 114
——— W. J. W. 454
V. Noblet, *Rev.* W. 379
Noblett, L. H. 1071
Noding, T. E. 1151
Noel, R. W. U. 263*a*, 209*a*
V. Noke, R. 631
——— F. H. 1165*a*
Nolan, A. B. 1808, 1520
——— A. H. 1440
Nolan-Ferrall, H. J. 1088
V. Nolloth, *Rev.* H. E. 650
Noonan, F. J. 1545
V. ——— G F. J. 542
Noote, C. C. 89*a*, 261, 264, 293
V. ——— *Rev.* W. L. O. 686*a*
Norburn, W. J. 1499
Norbury, C. 758
——— C. 1003
V. ——— F. C. 926
V. ——— F. H. 469
——— P. FitzG. 1241, 1284
Norcock, L. 1447
V. Norden, *Rev.* H. L. 406
Norfolk, *Rev.* A. S. 1262
V. ——— H., *Duke of* 418 808
Norgrove, J. C. 1537
Norie, C. E. de M. 28, 75, 1214, 1419
——— E. W M. 28*a*, 75*a*, 959
——— F. H. 1234, 1427
Norman, A. C. 1239, 1256
V. ——— A. E. 539
V ——— C. 1254
——— C. C. 62, 96, 708
——— C. L. 1231, 1290
——— H. C. 55*a*, 544
——— H. H. 996
V. ——— F. M. 753
V. ——— H. C. 594
——— H. H. 26, 919
——— H. H., *R.A. Med. Corps* 1163
V. ——— H. J. 941
——— H. J. 1250
——— L. E., *Esq.* 1511
——— R. P. 35*a*, 182
——— W. H., *Ind. Army* 52, 1234, 1262
——— W. H., *R. Mar.* 1443
——— W. W. 1207, 1273
Normand, S. R. 264, 264, 293
Norman-Lee, *Rev.* F. B. N. 1480
Normabell, H. M. 943*a*, 998
M. Normabelle, J. S. 554
Norrington, F. C. S. 1142
——— H. L. W. 1161
M. ——— O. F. D. 896
——— R L. 79
Norris, A. G. 89, 949, 957
——— A. J. 1502
——— A. K. 1220, 1262
——— D. E. 1537
V. ——— E. 913*a*
——— E. R. 296, 932
V. ——— R. S. 894
——— *Rev.* R. W. M. 1456
——— H. 1947, 1371
——— P. R. 779
V. ——— R. Y. 926
M. ——— S. D. 555, 556
——— S. E. 564
V. Norrish, E. H. B. 615
M. North, A. K. 890
M. ——— A. J. 333
M. ——— B. N. 333
——— C. N. 453
V. ——— E. 474
——— E. 11, 131, 1149
——— E. B. 976
——— H. N. 456
——— J. T. 146
——— O. H. 45, 681
——— P. W. 927
——— R. E. N. 779
——— W. 1544
V. ——— W. H. J., *Lord Bp.* North-Bomford, J. G. 878
V. North-Cox, *Rev.* H. G. C. 610
V. Northbourne, W. H., *Lord* 252, 1030
Northcote, A. F. 612
——— C. S. 622
——— G. B. 596
——— H. S., *Lord* 32
V. ——— *Rev. & Hon* J. S. 5429
——— L. A. 1145*a*
Northcott, A. B. H. 687
——— F. L. 595, 599
Northen, A. 1149*a*
——— E. 170
Northey, A. 758
——— A. C. 731
M. ——— C. B. 526
——— E. 968
M. ——— G. E. A. 895
——— H. H. 332*a*, 666
——— W. 1023
——— W. B. 1249, 1417
M. & V. Northumberland, H. G., *Duke of*, 1, 400, 562
Norton, A. E. 60*a*, 1127
V. ——— A. P. 762(2)
——— C. B. 79, 1512, 1522
——— C. E. G. 158
——— C. G. C. 925

Digitized by Google

M. Norton, E. B. 978a
——— E. F. 243g, 263a
V. ——— G. P. 792
——— H. E. 166
——— J. H. 180
——— W. H. 243, 275
——— W. R. 427
——— W. R. T. 1945, 1990
Norvill, F. W. 1562
V. Norway, *His Majesty* Haakon VII, *King of* 904a
Norwood, J. 149
V. ——— S. B. 768
V. ——— W 950
V. Notley, A. 399
——— A. E. 1560
Nott, A. H. 1477
V. ——— F. A. 381
M. ——— R. A. 850
Nottidge, G. 458
Noverre, A. K. 1145
Novis, T. S. 1982, 1482
V. Nowell, R. B. 1002
Nowell-Usticke, R. M. 319
Nowlan, T. B. 1495
Noyes, C. D. 263a, 310a
——— C. R. 1031
——— L. B. B. 783
——— R. E. 671
Nugent, C. H. H. 450
——— F. H. 1118
——— G. C. 506
M. ——— G. L. J. J. G. 1121
M. ——— G. O. 66, 733
——— G. R. H. 254, 299
——— G. W. 1138
——— O. S. W. 74a, 967
——— R. A. 10a, 129, 1138
——— R. F. R. 505c
——— T. G. H. 1247
——— *Hon.* W. A. 166
——— W. V. 287, 296
M. Nugent-Dunbar, R. L. 690
Nulty, A. S. 1537
——— W. A. 1537
Nunn, *Miss* A. B. 1469
——— C. H. N. 1145
——— J. A. 25a, 190, 1158b
——— J. H. 244, 283a
——— T. H. C. 985
M. Nunneley, W. P. 23a, 879
M. Nunns, R. D. 681a
Nurse, C. G. 1208, 1330
——— H. H. 1217, 1408
Nurton, W. H. 1385
V. Nussey, C. A. 542b
V Nuthall, A. W. 873
——— C. E. 23a, 1168
Nutt, A. C. R. 240, 244a, 271a
V. ——— H. J. 573a
——— H. R. 1338, 1484
——— R. K. C. 1449
V. Nuttall, A. P. 685, 1187
——— C. M. 85b, 252, 304
——— J. R. 1226, 1430
——— M. E. 1222, 1394
——— W. W. 196b
Nutting, H. B. 1244, 1258
——— H. S. 1?8
V. Nyhan *Rev.* J. 477
Nye, *Miss* B. M. 1469
——— V. A. 65a, 612
Nyilasy, G. S. *Esq.* 1513

O.

V. Oakden, A. A.
Oakes, D. M. 1145
——— G. F. T. 457
——— G. R. 1215, 1378
——— H. C. 1226, 1251, 1278
——— H. J. L. 138
——— J. O. 164
——— O. 672
——— R. 66, 454
——— R. J. C. 149
——— T. T. 1238, 1391
V. ——— W. L. 366
V. Oakley, G. G. 1167a
——— R. 731
Oates, L. E. G. 157
V. Oats, F. F. 257
V. ——— G. 257
Obbard, E. N. 1218, 1307
——— O. J. 1215
Oborn, J. 1537a
O'Brien, A. J 1224
——— A. K. H. 146
——— A. U. M. 943A, 279
——— C. R. 1303, 1489
——— O. R. M. 66a
——— O. W. 1165a
——— D. 1570
——— E. 1225
——— E. D. J. 122, 175
V. ——— F. E. 482
——— H. C. H. 1106
M. ——— H. H. S. 923
——— H. M. S. 798
——— J. 265, 341
——— J. C. P. 1151
——— M. 1570
——— P. 1550
——— T. H. 911
——— W. 1533
——— W. D. 1066
M. O'Brien-Butler, C. D. 669
O'Bryen, C. W. 1210, 1234
O Byrne, N. 1537
O Callaghan, D. D. T. 51a (2), 88, 1025
——— D. M. 1157
——— F. R. P. 456
——— G A. 668
M. ——— G. F. 1089
M ——— R. G. D. 231
M. O'Callaghan-Westropp G. 2, 317
M. O'Carrol, F. W. J 1114c
O'Carroll, A. D. 1165a
O'Connell, C. J., *Esq.* 1513
——— D. V. 1185
——— J. C. 1463
——— J. R. 83(3), 84, 98, 961
O'Connor, A. P. 15, 131, 1140
——— F. H. P. 87a, 87a, 295, 439
V. ——— H. 267
——— J. 1168, 1110
——— J. J. 1538
——— L. 109
——— P. R. 484
——— R. D. 1165a
——— W. F. 1490
——— W. F. T. 1231, 1325
M. ——— W. M. 1166b
O'Dare, J. 748, 746
V. Odam, W. T. 261
Oddboy, J. C. 1543
V. Oddie, W. 639
M. ——— W. T. 1171
O'Dell, T. J. 11, 52, 120?, 1140
M. ——— T. S. 1033
Odell, W. 1028
V. Odgers, A. W. 762
Odling, W. A. 908
Odlum, W. H. 1164
O'Donel, M. B. H. 481
O'Donnell, A. B. 1127
——— A. C. 28a, 1208
——— G. B. 1203
——— H., *W. Fork R.* 75a, 626
——— H., *Ind. Army* 16, 128a, 1204
——— J. J. 1156
——— P. 1551
——— P. S. G. 1554
——— T. J. 1151
——— W. J. 1567
O'Donoghue, D. J. F. 1164a
——— M. R. 1206, 1366
M. O'Donovan, M. W. (The *O'Donovan* 1109
M. ——— R. A. 1166a
O'Dowda, J. W. 41, 986
V. Oetzmann, F. W. 976
V O'Farrell, C. 600
——— R. H. M. 1081
Officer, W. G. 789
Offord, E. P. 1166
O'Flaherty, A. R. 1168
O'Flynn, D. R. C. D. 564
V. ——— P. H. G. 863
Ogden, A. T. 1557
M. ——— C. A. 946
——— F. R. 1237
Ogg, A. C. 1223, 1308
——— G. S. 249, 422
——— W. M. 19, 80, 264, 426
M. Ogier, E. H. 1172
M. ——— G. A 1174
M. ——— L. I H. 1173
V. Ogilvie, A.
——— A. K.
V. ——— C.
——— D.
——— E. C.
——— G.
——— G. D.
V. ——— *Rev.* J.
——— J. F. W.
——— K. S.
V. ——— T. *Jun.*
——— W. H.
V. Ogilvy, A.
——— D.
——— J. D.
——— M. H.
M. ——— *Sir* R. H. A.
V. ——— S. G.
Ogle, A. R.
——— R. A.
——— R. C.
——— R. G. C.
V. ——— *Rev.* W. R.
O'Gorman, C. J.
——— F. W.
O'Grady, D. De C.
V. ——— G.
——— H. de C.
——— S. de C.
V. ——— W. F.
V. O'Grady Haly, R. H.
V. Ogston, A.
——— A. G.
——— C.
V. O'Hagan, J. J.
V. ——— M. H. T.
O'Halloran, R.
O'Hanlon, F. *Esq.*
O'Hara, R. E.
——— J.
——— O.
——— W
V. Oke, R. W. L.
O'Keefe, D. S. A.
——— E. A. S.
V. ——— J. G. *Esq.*
——— J. M.
——— M. W.
O'Kelly, J. J.
M. O'Keover, H. R.
O'Kinealy, *Lt.*
——— J. *Col.*
Oldaw, G. W.
V. Oldenderff, F. H.
Oldfield, A. R.
——— R. G. R.
M. ——— C. R.
——— C. G.
M. ——— F. R.
——— F. H.
V. ——— G.
——— G. R. B.
——— H.
V. ——— J.
——— J. R., *Lt.-Col.*
——— J. R.
——— J. R. H.
——— L. C. L.
——— R.
——— T. A. F. R.

Digitized by Google

Oldham, A. C. 411
——— B. C. 1479
——— F.H. L. 44, 943d 430
——— F. T. 286, 275
——— G. M. 454
——— J. S. 1945, 1957
——— L. W. S. 451
——— W. S. 1949, 1346
Olding, M. 909a
Oldman, R. D. F. 59a, 96, 595
Oldrey, G. V. 185
——— R. J. B. 148
O'Leary, J. 1255, 1486
——— T. H. 136a, 1079
——— W. E. 75a, 136a
Oliphant, E. 1009
——— E. H. 1298
——— Sir L. J. 99, 108
Olive, T. B. 55i, 680
Oliver, A. A. 975a
——— A. P. 737
——— B. E. 924
——— C. 1570
——— C. F. 663
——— C. P. 1166b
——— D. R. G. 1238, 1361
——— E. G. 899, 899a
——— E. S. 1166b
——— G. B. 61a, 943e, 431
——— G. O. 1500
——— G. G. 1248, 1891
——— G. L. 960
——— H. 901a
——— H. D. 190a
——— H. S. 547
——— H. S. L. 923
——— Rev. J. 1101
——— J. F. 60a, 997
——— J. M. 390
——— L. G. 969
——— Rev. R. J. D. 1459
——— S. 1169
——— W. G. M. 928
——— W. J. 396
Olivey, Sir W. R. 103
Olivier, E. H. 62a, 96a, 780
——— S., Esq. 36
——— W. H. 286, 272
Ollerenshaw, J. 1554
——— R. 704
Ollivant, A. H. 41, 283
——— G. B. 163, 424
——— J. S. 5a, 240, 426
Ollivier, G. L. 263a, 298
Olphert, A. V. 1081
Olsen, S. B. 886
Olver, A. 56, 1169a
O'Malley, C. A. G. 948f, 977a
——— C. H. J. G. 963
——— C. L. 241, 277
——— M. J. K. 948f, 953c
——— T. F. 1108
——— W. A. D'O. 12?, 1400
O'Meagher, F. T. 1114c, 1114d
——— J. K. 1107
O'Meara, A. E. 997
——— C. A. E. 1224
——— E. J. 1482
——— W. A. J. 67, 75a
Ommanney, A. E. 1187, 1195
——— A. H. 1225
——— C. H. 942h, 975a
——— C. V. 1220, 1266
——— E. M. C. 1443
——— F. F. 777
Ommanney, F. M. M. 1164b
——— G. P. 61, 96a, 920
——— G. S. 1204, 1422
——— R. 4a, 454
——— W. 456
——— W. M. 1250
O'Neal, G. S. 1491
O'Neill, Hon. A. E. B. 143
——— E. M. 1165a
M. ——— F. R. 65a, 746
——— H. du B. 58a, 96a, 651
——— H. J. D. 1250
——— J. 1532
——— J. S. 1457
——— P. L. 1377, 1464
V. ——— Hon. R. W. H. 1265a
——— T. T. 1263
M. ——— W. H. S. 1113
M. O'Neill-Power, J. J. 330
O'Nial, J. 104
Onslow, C. C. 681
V. ——— G. A. 209
——— G. T. 121, 1444
——— M. R. B. 1250
——— R. C. 26a, 12?a, 1203
——— W. H. 88e, 226, 261a
V. Openshaw, E. H. 634
V. ——— T. H. 200
Oppenheim, A. C. 971
M. ——— A. O. 866
V. ——— G. A. 478
——— G. P. 1449
——— L. C. F. 146
——— R. W. 148
V. ——— W. 478
Oppenheimer, H. S. 1136
M. Oram, H. K. 998
——— Miss S. E. 1465
Orange-Bromehead, J. W. 944
Orchard, A. J. 696, 1169a
——— D. S. 1243, 1256, 1417
V. Ord, F. C. 89a, 374
——— M. A. 856
V. Orde, J. S. 565
——— L. H. 643
Orde-Browne, G. St. J. 262, 302
V. Orde-Powlett Hon. W. G. A. 675
O'Reilly, C. M. 1223, 358
——— H. W. H. 1160
——— J. B. 897
M. ——— P. S. 1163
——— L. J. 1492
O'Reilly-Blackwood, E. H. 261, 304
Orford, A. 1440
——— E. R. 620
——— F. R. N. 267, 283g
Organ, C. 92, 152
——— C. A. 1146
——— J. 459
Orlebar, M. H. 1445
V. ——— R. R. B. 657a
Orman, F. L. 1295, 1432
M. Ormathwaite, A. Lord 717
V Orme, H. 846
Ormerod, G. M. 949b, 971b
——— G. S. 1109
Ormiston, J. W. 88, 243, 309
——— T. L. 1294
Ormond, H. V. S. 679
M. Ormonde, Rt. Hon. J. E. W. T., Marq. of 670b
Ormrod, G. 1165a
M. ——— J. 711
——— L. J. 138
V. Ormsby, Rev. E. B. 266
V. ——— E. S. 574
——— G. J. A. 1162
——— R. D. 1447, 1450
——— T. 1508, 1521
——— V. A. 1214, 1428
O'Rorke, Rev. B. G. 1459
——— F. C. 1163b
V. ——— Rev. H. W. L. 540a
——— J. M. W. 1250
Orpen-Palmer, G. de M. H. 1104
——— H. B. H. 1080
——— R. A. H. 1104
Orr, A. R. 805b
——— A. S. 667
——— C. W. J. 65a, 261, 434
——— E. A. B. 929
——— G. M. 1281, 1282
V. ——— G. P. L. 657a
——— H. M. C. 603
V. ——— H. R. 468a
V. ——— J. 1000
——— J. A. 1064, 1065
——— J. B. 8a, 595
——— J. L. 1220, 1271
V. ——— J. R. 775
——— M. H. 671
——— N. C. 1044
——— R. 1530
M. ——— R. D. 841
——— S. A. M. 1294, 1279
——— W. H. 1479
Orred, R. G. 801c
Orr-Ewing, E. P. 805c
——— J. 167
——— N. A. 53, 805a
V. Orrock, W. A. 580
Ortner, E., Esq. 44
Orton, C. A. 269, 314a
V ——— D. C. L. 982
——— E. C. 1165a
——— E. F. 41, 1229, 1287
V. ——— J. 574a
V. ——— Rev. J. W. 1005a
V. ——— Rev. L. L. 685a
——— S. B. 1240, 1286
V. Osborn, B. O. 418
V. ——— E. B. 417
V. ——— E. W. 894
——— G. 17a, 946, 294
——— L. J. 384
——— P. B. 63, 94, 887
——— S. 1510, 1522
——— W. 1380
——— W. L. 26a, 803
Osborne, C. 1545
——— E. A. 458
V. ——— G. E. B. 192
——— G. F. F. 452
——— G. H. 1081, 1082
——— H. P. 960
M. ——— H. R. 1106b
——— J. E. 889
——— J. W. 1561
——— Miss R. 1464
——— R. H. 171
V. ——— R. T. 329
——— R. T. 102
Osburn, A. C. 1164b
Osburne, J. 1166
V. O'Shaughnessy, J. J. F. 59, 489a
V. O'Shea, L. T. 484
——— T. 972, 973
——— T., Worc. R. 756
O'Shea, G. I. P. P. 1102
——— R. A. P. 65a, 449
Osmaston, C. A. Fitz H. 1461
——— U. H. 244a
Osmond-Williams, O. T. D. 140
M. Ostler, H. B. 225
Ostrehan, F. G. R. 1204
——— M. 1249, 1431
O'Sullivan, A. M. 60, 98, 1078
——— B. B. de W. 1443
——— C. J. 1088, 1269
——— D. 1150
——— H. D. E. 54, 1463
V. ——— J. J. A. C. 1013, 1014
——— P. 287, 293
V. ——— P. J 356
V. Oswald, D. R. 1102a
——— F. 1250
V. ——— Rev. J. H. 730
V. ——— K. A. 529
V. ——— Rev. R. 271
——— W. A. 1210, 1319
V. Oswell, Rev. H. 407
V. Otter, R. 596
——— R. J. C. 596
Otter-Barry, R. B. 804, 805
Ottey, T. W. 1499
Ottley, G. F. 510
——— G. G. 718a, 943
——— W. J. 1236, 1351
Otway, A. L. 1165
——— W. G. 1147
Ouchterlony, J. P. H. 437
Oughterson, J. C. 7, 118, 139
V. Oulton, S. 388
Ouseley R. G. 38c, 286, 281
M. Outerbridge, F. S. H. 437
V. Outram, J. 1036
M. ——— J. D. 1034
Outten, J. H. 1549
Ovans, C. P. J. 724
——— E. H. 585
——— H. L. 561
Ovenden, H. S. 1559
Ovens, G. H. 1 0a, 510
——— R M. 339
——— T. L. 1243, 1308
Overbeck-Wright A. W. 1237, 1435

Digitized by Google

V. Overend, F. L. 845 (2)
V. Overman, H. J. 2044c
Overton, G. C. R. 876
Ovey, D. 1119
V. ——— R. L. 892
V. Owden, H. B. 889
Owen, A. D. 1501
V. ——— A. F. 982
V. ——— A. J. 907
——— A. L. 457
V. ——— C. 587
——— C. A. 1493
——— C. H. W. 253, 265
V. ——— *Ven. Archdeacon* 419
C. M. ——— C. R. B. 86a, 202, 211
M. ——— C. S. 746
V. ——— C. S. 703
V. ——— C. W. 851
——— D. C. 960
——— E. 1396
V. ——— E. E. 351
M. ——— E. H. 607
V. ——— E. P. 207
V. ——— F. 1131
——— G. P. 10, 88, 117, 230
V. ——— H. 859
——— H. C. 864
M. ——— H. O'B. 1169
——— I. T. 1508, 1590
——— J. 1559
V. ——— J. 439
——— J. D. 709
——— *Sir* J. F. 928
——— O. 1247, 1267
——— P. 1442
——— R. A. 458
——— R. C. R. 53
V. ——— R. D 993
V. ——— R. E. 151
——— R. T. T. 138
P ——— S. H. E. G. 208
——— S. L. 451
——— W. 1949, 1335
V. ——— W. C. 1194
——— W. E. D. 334
M. Owen-Lewis, A. F. 683
M. Owen Swaffield, S. E. O. 629
V. Owens, C. A. O. 1189
V. ——— *Sir* C. J. 59a, 490
——— D. J. 629, 1258
——— F. C. 1236
V. ——— F. G. 894
——— R. L. 667
——— T. F. 1486
V Owst, A. R. 582
Owston, L. V. 147
V Oxley, F. J. 1125
——— J. C. S. 1484
M. ——— J. S. 809
V ——— L. J. R. 956
——— R. D. 1053
——— R. 76, 967
Oxmantown, W. E., *Lord* 906
V. Oxon, W. W. 549
Oxonne, C. H. 1458
——— E. G. 978
——— H. 1447
Oxnard, F. R. 1305, 1478

P

M. Pace, C. 1179
——— H. J. 1449
Packard, H. N. 239, 281a
——— J. T. 1562
Pack-Beresford, C. G. 43, 935
——— H. J. 1032
Packe, E. C. 977, 979a
——— F. R. 954
M. ——— W. V. 226
V. Packer, H. D. 1163
V. ——— W. H. 966
Packman, F. L. A. 771
Padday, W. H. 1240, 1338
Paddon, S. S. W. 1235,
Pagan, *Miss* A. M. 1466
——— A. W. 746
V. ——— *Rev.* G. L. 347
V Page, A. T. 905
V. ——— E. C. 480
——— C. A. S. 980
——— C. F. G. 267, 870, 429
——— C. S. 1145a
V. ——— E. 695a
——— E. J. 1347
V. ——— F. 655
V. ——— G. 1395a
——— G. H. 604
——— J. A. 745, 766d
M. ——— J. E. 1010
——— L. C. 89, 122
——— L. M. S. 1144
——— R. B. 1264, 579
V. ——— S. D. 599
V. ——— S. H. 953
V. ——— W. S. 907
Pagel, A. E. S. L. 162
——— *Sir* A. H. 99, 109
——— G. M. 501a
V. ——— H. E. G. 490
——— J. B. 635, 1130
V. ——— P 549
——— R. A. 936
M. ——— R. E. 804
——— T. G. F. 505c
——— V. F. W. A. 224, 271
V. ——— W. E. 1995
V. ——— W. G. 539
——— W. L. H. 126, 232, 271c
M. Paget-Tomlinson, T. S. 949
——— W. 186
V. Paice, *Rev.* A. 945
——— A. 1269
Paige, C. P. 1246, 1286
V. ——— G. P. 753
Pain, E. H. 235
——— G. W. H. 118, 510
Paine, E. L. E. 45, 884
——— R. W. M. 1165a
——— J. H. 226, 434, 1286
V. ——— P. W. 462a
Painter, A. C. 447
——— G. E. 454
Painton, G. H. 1166
——— G. R. 1365
Pais, S. J. 1493
V. Paisley, D. 799
V. ——— F. D. 993
V. Pakeman, P. J. 989
Pakenham, G. dals P. B. 41, 704
V. ——— H. A. 1124
——— H. H. 1269
M. ——— H. J. H. 633
——— R. E. M. 1107, 1313, 1522
——— T. H. 788
Pakenham-Walsh, W. P. 497
Palairet, C. A. H. 976
Palealogus, W. C. 1231, 1236
Paley, A. T. 1118, 1139
——— E. A. 141
——— G. 4, 78, 1118
Palin, G. W. 24, 1207
——— P. C. 1216, 1311
——— R. H. 1233, 1418
Palk, C. H. L. 1476
——— Hon. L. C. W. 827
Pallant, R. R. 1508
——— G. 1540
——— S. L. 1164b
Pallin, D. C. 1162
M. ——— P. 1113
——— S. F. G. 1165b
——— W. A. 1165a, 1166b
Palmer, A. C. 1250, 1387
——— A. E. 1016
——— A. E. G. 672
V. ——— A. H. 1014
V. ——— A. J. 194
——— A. L. 165
M. ——— A. F. 85a, 774
——— A. S. 30, 1495
——— B. O. 795
——— C. C. 97, 262, 434
——— C. E. 289, 777a
——— C. F. 1487
——— C. H. 784, 761
——— C. H. *R. Esq.* 487
M. ——— C. H. D. 662
V. ——— *Sir* C. M. 472, 491
V. ——— C. S. 542a
V. ——— E. A. 482
V. ——— E. H. B. 203
V. ——— F. C. 1001
——— F. J. 1162
——— G. 1359
——— G. A. 1364
V. ——— G. H. 978a
——— G. H. C. 945
V. ——— G. L. 218
M. ——— G. S. 669
——— G. S. 1280, 1288
V. ——— *Rev.* Canon G. T. 543a
——— H 1147a
Palmer, H. D. S.
——— H. H. T.
——— H. K.
——— H. R.
——— H. W. T.
——— J. A.
V. ——— J. E.
——— J. H. G.
——— J. M.
V. ——— L. H.
M. ——— L. H.
V. ——— M. G. L.
——— R. G.
——— R. L.
——— *Sir* R. W.
M. ——— V. F. D.
——— W. G.
——— W. L.
——— W. L. L.
Palmes, E. W. E.
V. ——— G. R. E.
M. ——— J. P.
M. Palmer-Morewood, R. C. A.
M. Pamplin Gross,
Panet, A. R.
V. Pank, G. H.
——— P. D.
Pankhurst, H. J.
Panter, G. A. F.
Panter-Downes,
M. Panton, D. W.
——— H. R. F.
——— J. G.
——— W. F.
V. Papworth, O.
V. Paramor, F. R.
Parbery, E.
——— F. K.
——— H. F.
——— K.
——— R. F. H.
V. Pardby, E. M.
M. Pardoe, A. G.
——— F. L.
——— T. K.
V. Pare, W. H.
Parez, E.
M. Pargiter, L. L.
V. Parham, W. H.
Parin, A.
——— A. L.
V. ——— J. G.
Parish, A. H.
——— R. F.
——— C. G.
——— F. W.
V. ——— *Rev.* W.
Park, A. E. 292.
——— A. G.
——— C. R.
——— C. W.
——— J.
——— J. A.
V. ——— J. D.
M. ——— J. E.
V. ——— J. S.
V. ——— J. T.
V. ——— W. C.
Parke, G. A.
V. ——— L.
Parker, A.
V. ——— *Rev.*
——— A. C.
——— A. E.
——— B. R.
M. ——— B. W.
M. ——— C. I.
M. ——— C. J. R.
——— C. S.
——— E. A.

Digitized by Google

Parker, E. D. 978a
——— F. J. 919
——— G. 133
——— G. H. 389
——— G. H. 45, 826
——— G. M. G. 1237
——— H. 902a
——— H. G. 1166d
——— H. G. G. 879
——— H. J. 756
——— H. P. 567
——— H. P. E. 1214, 1415
——— H. W. M. 260, 423, 1293
——— J., *Ind. Army* 1215, 1412
——— J., *Wt. Off.* 1569
——— J. C. 936
——— J. E. 1026
——— J. E. D. 502
——— J. G. 541
——— J. H. 1445
——— J. L. 246, 287
——— J. O. 192a
——— J. W. 1201
——— J. W. R. 766
——— L. E. L. 1162
——— L. L. 89b, 239, 283c
——— *How.* M. B. 497
——— N. T. 1215
——— O. M. 323
——— R. B. 990
——— R. E. 241a
——— R. F. 207
——— R. G. 41, 551
——— R. H. 89b, 282, 302
——— St. J. W. T. 30, 1141a
——— V. 401
——— W. 542
——— W. 259, 314
——— W. A. 1166
——— W. E 411
——— W. M. 1143a
——— W. S. T. 609
——— W. W. 1129
Parker Jervis W. S. W. 970
Parker Toulson, C. 148
Parkes, A. 1553
——— A. L 571a
——— E. E. 1164a
——— H. H. 572
——— H. R. 894
——— L., *Esq.* 49
Parkin, A. 919
——— F. 783
——— F. H. 539
——— F. L. 1021
——— H. 1204
——— H. D. 749
——— H. S. 1247, 1432
——— J. 302
——— J. F. 1239, 1401
——— J. W. B. 7, 1147c
——— W. H. 214a
Parkington, *Sir* J. R. 902
Parkinson, R. S. 725, 726
V. ——— *Rev.* C. 401
——— C. C. 904, 909a
——— F. R. 863
——— J. R. 116a, 525
——— J. T. 1493
——— P. G 17, 1494
V. ——— T. F. 976a
——— T. W. 1016, 1017
V. Parks, E. W. 905
V. Parkyn, *Rev.* F. L. C. 766
M. ——— H. G. 1121
Parmee, C. 1569
V. Parmenter, J. S 406
V. Parmeter, N. L. 401
V. Parnell, E. L. 976a
——— G. 337
——— M. E. 748
Parnis England, W. J. 584
Parr, B. C. 868
——— C. 510
——— H. H. 100
——— H. C. 28, 1219, 1305
——— J. F. 944c, 983d
V. ——— J. F. F. 569a
——— *Rev.* W. C. 1458
M. ——— W. R. M'D. 65, 1074
V. Parrington, F. H. 384
——— J. W. 943e, 983c
M. ——— M. 461
V. Parrott, A. J. 587
V. ——— G. B. 572
Parry, C. F. P. 239, 282
——— D. E. 147
——— E. R 1313, 1479
——— F. M. 1163
——— G. L. 1448
——— H. J. 1158
V. ——— H. M. 352
——— J. L. R. 66, 96a
V. ——— L. E. S. 189
——— L. H. 245, 310
——— M. V. 827
V. ——— R. A. 923
V. ——— T. W. 986
——— W. 1506, 1520
Parry-Evans, *Rev.* J. D. S. 1461
Parslow, A. J. 461
——— W. T. 1545
Parsons, A. E. 1540
——— A. E. B. 908
——— A. G. 244, 261
——— A. H. 1246, 1431
——— A. R. C. 1164a
——— A. W. 170, 207
——— C. G. 1207
——— C. McN. 1445
V. ——— C. O. 373
——— *Sir* C. S. B. 115, 187a, 230
——— C. W. 901b
V. ——— C. W. 706
——— D. 1143
——— E. H. T. 67
——— E. M. K. 51, 95a, 787
——— F. C. A. 1231, 1268
——— F. G. 536
——— H. D. E. 1494, 1503
V. Parsons, J. 656, 657
——— L. W 12, 88, 109b, 112, 239
V. ——— M. H. D. 615
——— W. Frederic 243a, 270
——— W. Forster 243, 244b, 281
V. ——— W. P. 199
Part, D. C. 174
Partridge, C. B. 1448
——— H. F. 159
——— J. E. C. 864
——— L. 147
V. ——— O. 387
——— R. C. 149
Paschall, *Miss* V. C. 1469
Pascoe, J. S. 1165a
Pask, I. A. J. 261, 303
Paske, C. A. M. 1248, 1274
M. ——— G. F. 859, 890
——— H. E. 263, 304
V. Pass, A. D. 626
V Passby, R. J. 942
Passy, De L. W. 1237, 1332
——— F. H. B. 1239
——— L. D. 61, 98, 780
——— L. F. 961
Patch, B. G. 1164b
——— F. B. 280, 300
V. ——— H. H. L. 655a
——— R. 102d
V. Patchett, J. 956
Paterson, A. K. 149
——— A. R. 1493
——— A. W. S. 626
V. ——— C. H. 881, 893
V. ——— *Rev.* D. H. 477
——— E. 187
——— E. H. 86a, 125, 283, 274a
V. ——— E. W. 780
——— F. W. J. 1244, 1260
V. ——— G. 787
——— G. F. J. 1249, 1281
——— H. F. W. 1242, 1259
——— J. 1158
V. ——— J., *Esq.* 1507
V. ——— J. C. 786
V. ——— J. D. 1062
——— P. J. 243, 283b
V. ——— R. 1099
V. ——— R., *Hyh. L. I.* 1040
——— R. H. O'D. 1247
——— R. O. 1441
——— S. 125a, 1091
——— T. G. F. 1297, 1485
——— T. S. 1249, 121
——— W. H. 771
——— W. O. 764
V. ——— *Rev.* W. R. 81 8a
V. Pateson, L. C. 916
M. Patey, M. H. R. 898
V. Paton, A. J. 1096
V. ——— D. C. 1140
——— D. R. 996, 1001a
V. ——— E. L. 868
——— G. 716
——— I. V. 898
V. ——— J., *R. Highrs.* 886
V. ——— J. 618
V. ——— J., *Lanark* 740
V. ——— R. J. 730
——— R. S. S. 772
V. ——— R. W. 727
Patrick, J. K. 1166d
——— J. McD. 1549
——— R. M. F. 1245, 1340
Patrickson, D. M. 1239, 1276
Patten, A. 1091
——— C. H. 1095
——— G. R. B. 1506, 1519
Patterson, C. 681
——— J. 62, 980, 431
V. ——— J. H. 192a
V. ——— J. N. 859
——— N. 243d 271b
——— S. B. A. 1227
V ——— W. 1005
——— W. 1567
——— W. G. 95
——— W. J. H. 1549
V. Patteson, H. T. S. 602
V Pattinson, J. W. 356
Pattinson, J. H., *R. Art.* 242, 253a
——— J. H., *Essex R.* 896
Patton, W. S. 1485
Patton-Bethune, C. L. 68, 1064
V. Pattrick, A. D. 601
V. Paul, A. C. S. 574
——— C. T. S. 243e, 276a
——— D 42a, 1500
——— E. 1556
——— E. M. 42a, 51a, 443
——— E. T. 128a, 1202, 1237
——— G. R. C. 1140
V. ——— J. A. 416
——— J. R. A. H. 660
——— R. S. 1221, 1412
V. ——— S. C. 881
V. ——— W. J. 741
——— W. R. 243e, 261
V. Paulet, C. S. 214
V. Paull, A. W. F. 572
Paulin, H. 1339
V. Paull, J. R. 662

Digitized by Google

Paulson, P.Z. 997
V. Pawle, A. G. 1127
——— D. W. 797
——— F. 183f
V. ——— J. 655a
V Pawlett, F. W. 219
V Pawley, F. L. 414
Y. Pawling, C. H. 203
Pawsey, W. 951
Pawson, C. R. 183
——— J. 109d
——— W. 1542
F. ——— W. H. T. 305a
Paxton, A. F. P. 1214, 1371
——— A. N. 467
——— H. W. 87a, 943, 983c
——— J. 729
Paymaster B. B. 1485
Payn, W. A. 81, 951
Payne, D. W. 962, 996
——— E. H. 1922
——— G. 505d
——— *Miss* G. M. 1465
——— H. 1538
——— H.C.B. 90, 1506, 1920
——— J. 1537b
Y ——— J. R. S. 188
V. ——— P. M. 909. 909a
——— R. L., *Col.* 12, 90a, 116
——— R. L., *Conn. Rang.* 1066
M. ——— S. S. G. 1109
——— T. 1270
——— T. W. 1552
F. ——— W. H. 1166b
Payne-Gallwey, W.T. 497b
V. Paynter, F. P. 898
——— G. C. B. 508
——— W. P. 943c, 2715
Paynant, H. R. 680
V. Peace, A. H. 692
V. ——— D. B. 472
V ——— H. K. 1019
V. ——— T. S., *Maj.* 402
V. ——— T. S., *2nd Lt.* 402
V. Peach, E. W. 1014
V. ——— L. T. 640
V. Peacock, A. H. 685
V. ——— A. R. 348
——— *Rev.* C. A. 1459
——— E. B. 1328, 1398
F. ——— F. W. 189c
V. ——— G. H. 810
——— H. R. 1216
——— H. G. 1556
F. ——— H. O. 205b
——— P. 1441
V. ——— R. 339
V. ——— W. R. 1030a
Peacocke, G. 1126
——— G. T. 755
——— T. G. 1168
Peake, F. G. 789
V ——— G. A. 473
V. ——— G. C. 416
V. ——— G. H. 205b
V. ——— H. R. 965
——— M. 226, 270
V. ——— T. M. 965
V. ——— T. V. 845
V. ——— W. A. 1196b
——— W. K. 786
V. ——— W. P. 1187
V. Peal, W. E. 356
V. Pearce, B. W. 331
V ——— O. H. 649
——— C. R. 1432, 1480
V. ——— D. G. 582a
V ——— *Rev.* E. H. 1132

Pearce, F. B. 65, 636
——— G. 1549
V. ——— H. G. 853
——— H. W. C. 1554
——— J. 140
——— J. 171
V. ——— J. B. 488a
——— J. F. 1536
——— J. W. 461
——— P. M. 263a, 305
——— R. 906
——— R. B. 965
V. ——— W 475
V. ——— *Sir* W. G. 961
Pearce Serocold, E. 19, 78a, 988
V ——— O. 981
V. Pearch, W. B. 197a
M. Pearcth, A. J. 546
Pearless, C. W. 79, 716
Pearman, H. G. J., *Esq.* 1511
Pears, G. B. 456
M. ——— H. J. C. 538
——— L. 1193
——— T. 1547
Pearse, A. 1159
V. ——— A. S. 886
V. ——— C. G. 666
V. ——— D. C. 589a
M. ——— E. V. D. 841
V. ——— F. J. 976
——— G. 1940, 1989
V. ——— G. G. 618a
M. ——— H. F. 761
——— H. L. 160
——— H. W. 5, 126a
——— J. C. 1926, 1955
——— J. F. B. 971
——— J. L. 951
——— *Miss* K. 1466
——— S. 1469
——— T. H. F. 763
——— W. P. 1144
V. Pearson, A. 476
——— A. A. 26a, 113, 1196, 1410
——— B. C. 203
——— C. C. 867, 942a
V. ——— C. T. F. 834
V. ——— E. E. 490
——— E. K. 620
V. ——— F. 800
V. ——— F. S. 972
——— G. 52
V. ——— G. T 366
——— H. 1559
V. ——— H. C. 1027
——— H. C. 259, 296
——— H. D. 53, 55, 492
——— H. F. 1220, 1230
V ——— H. L. 894
——— H. S. I. 1230
V. ——— K. N. 770
M. ——— L. G. 1095
——— R. F. 43, 543
V. ——— R. L. 116
V. ——— R. S 219
V. ——— R. W. 1027
V. ——— *Rev.* S. 493
V. ——— T. W. 397
——— V. L. N. 960
——— W. 16
——— W. B. 979
V. ——— *Sir* W. D. 493
V. ——— W. G. 556
V. ——— W. H. 213c
——— W. Mac. M. 1844, 1453

Peart, C. L. 1220, 1366
——— D. G. 1216
——— F. W. 973
V. ——— H. J. 972
Pease, O. 913
M. ——— H. R. 645
——— H. T. 1190a
M. ——— J. R. 942
——— L. T. 51a, 82a, 83a, 88, 133, 1449
M. ——— W. H. B. B. 342
Pease-Watkin, E. H. P. 243A, 253c
V. Pechell, H. J. 571
Peck, A. J. 570
——— A. W. 26, 1223, 1273
——— B. O. 269
V. ——— E. G. 418
V. ——— E. S. 635
——— E.S. 1490
——— F. S. 1473
V ——— G. H. 893
——— H. 1443
——— H. R. 941, 968
——— J. H. 1223, 1413
——— S. C. 63a, 87a
V. Pecker, G. 902
V. Peckham, T. W. 489
Pecknold, A. 1073, 1074
M. ——— H. W. V. 1074
Pedder, R.W.N. 164
M. Peddie, A. W. P. 904
V. ——— J. 971
V. ——— J. T. 963
V. Pedler, H. C. G. 542b
——— *Miss* M. 1466
Pedley, A. C., *Esq.* 6a
——— O. H. 75, 559
——— S. H. 51, 935
V. Peebles, A. C. 488
M. ——— A. H. 222
——— A. S. 14a, 620
——— A.S.M. 1457
V. ——— E. C. 986
——— H. W. 65a
V. ——— J. R. 821
——— R. E. 243A, 260
V. ——— W. C. 980
V. Peek, *Sir* W. 24, 196
Peeke, H. S. 1188
Peel, A. 1449
——— A. R. 717
——— B. G. 628
V. ——— C. D. 416
——— E. J. R. 226, 231
M. ——— E. M. 226
——— F. 123a, 444
M. ——— H. H. 238
——— L. 672, 673
V. ——— R. F. 901
V. ——— *Hon.* S. C. 185
V. ——— *Hon.* W. R. W. 185
Pegrum, A. W. 1364
Pelle, A. J. 89, 200, 296
——— H. D. 1463
——— S. C. F. 127, 1201
——— S. P. 1451
M. Peiniger, A. H. 228
——— R. F. 225, 629
Peirce, A. E. 1548
——— W. G. K. 665, 996
Peirse, C. E. 128, 1208
Pelham, *Hon.* H. L. 994

M Pell, A. J.
——— E. T.
——— J.
Pellew, F. E.
——— V. E. L. E.
M. Pelly, C. H. E.
V. ——— *Rev.* D. E.
——— H. R.
——— J. H.
V. ——— *Rev.* R. A.
——— R. T.
Pemberton, A. R.
——— C. E.
——— E. R.
——— E. St. C.
——— F. P. C.
V. ——— J. A.
——— R.
——— S.
——— W. L.
Pembrey, M. S.
V. Pemder, J.
M. ——— A. B.
Pendleton, G.
V. Pendrigh, C. C.
M. Penfold, *Rev.* J. E.
Pengelley, G. F. R.
——— G. H.
Penhale, W.
Penketh, J.
Penn, F.
Penn-Gaskell, W.
Pennefather, E. R.
——— *Rev.* S. E.
Pennefather Evans, S.
Pennell, E. E. B.
V Pennetherne, *Rev. Canon* G. W
——— H. E. B.
V. Penney, D. J.
V. ——— H. S.
Pennicott, T.
Pennington, A. W. D.
——— *Sir* C. E.
——— G. D.
——— H. L. D.
——— S.
——— W. H.
Penno, A. J. L.
——— F. S. L.
V. Penny, *Rev.* A.
V. ——— A. F.
M. ——— A. F.
V. ——— A. C. V.
——— A. T.
V. ——— F.
——— F. S
——— J.
Pennyman, J. R. W.
V. Pennymore, P. G.
Penrose, C.
M. ——— E. S.
M. ——— E. F.
Penrose-Thackwell, R.
Penton, A. F.
——— B. C.
V. ——— F. T.
——— H. B.
——— R. H.

Digitized by Google

Pentreath, *Rev.* A. G. 1469
Pepper, A. L. 1530
M. ——— C. 1106a
——— G. 389, 390
——— H. 1532
——— J. W. 261, 301
V. ——— W. 892
——— W. B. 261, 311
Pepys, A. G. L. 569, 573
——— G. L. 1284, 1359
——— R. W. 757
——— W. 164, 214
Perceval, A. A. C. P. S. 506
——— C. C. 448
——— C. J. 77, 245, 301
——— E. 460
——— E. M. 74a, 223, 278a
Percival, A. J.-B. 53 84, 84, 509
——— C. V. N. 54, 1117
——— D. 14a
——— H. F. P. 1144, 1147b
Percy, *Lord* A. I. 56, 197a
f. ——— *Lord* A. M. A. 1, 568
f. ——— A. 568
——— H. J. 1548
——— W. F. G. 170
Percy-Hardman, W. H. 617
Percy-Smith, D. C. 23a, 960
——— E. S. 1284, 1270
——— R. 38, 38c, 247, 296
——— V. 1283a, 1271
Pereira, A. B. P. 621
——— A. F. 1506, 1519
——— C. E. 492
——— F. C. 1478
——— G. E. 39, 94, 494
Perkins, A. A. 573
——— H. C. 1227, 1428
——— A. E. J. 89, 249, 306
——— *Miss* B. F. 1466
——— C. E. H. 998
——— *Rev.* F. L. 676
——— G. D. S. 571
——— G. F. 328
——— H. D. 324
——— J. C. C. 1219
——— J. S. S. 615
——— J. T. 333
——— W. J. 540
Perks, A. 1560
Pern, A. 332
Perowne, J. T. W. 923
Perram, C. H. 1167
——— G. T. C. 263a
Perreau, A. M. 23, 239, 495
——— C. N. 1111, 1114d
——— G. A. 1239, 1434
Perrin, C. L. 1288, 1277
V. ——— E. D. 539
V. Perring, T. L. 407
V. Perrot, E. 995 (2)
Perrott, A. H. 939
——— H. S. 227, 301
——— T. 27, 86, 114, 230
Perry, B. H. H. 526
V. ——— B. L. 720
V. ——— C. 573
——— E. L. 1481
V. ——— E. M. 406
——— F. F. 1474
——— G. E. J. 1238, 1289
V. ——— *Rev.* G. H. 473a
——— H. C. 460
——— H. M. J. 116 c
——— H. P. P. 543
——— H. W. 5, 1494
——— J. C. 1147a
——— R. T. 1173
——— S. 258, 430, 1292
V. ——— S. H. 599
——— S. J. C. P. 1161
V ——— *Rev.* S. N. 479
——— S. W. 1451
——— W. 1531
——— W. E. 459
——— W. P., *Esq.* 6, 1507
M. Perry-Ascough, H. G. C. 745
V. Perryman, P. O. St. C. W. 532
Pershouse, S. 706, 1170
M. Persse, A. F. 1078
——— W. H. 88, 54, 93, 146
Pery, C. C. J. 447
Pery-Knox-Gore, A. E. 944
——— A. F. G. 1145a
——— W. H. C. 706
Pesare, T. 1147b
Petavel, P. G. 779
V. Peter, R. A. 786
V. ——— W. B. 344
Peterkin, A. 37, 92, 1150
Peters, C. W. 75
——— J. 1237, 1261
V. ——— J. W. 534
——— P. M. 603, 833
V. ——— S. C. 534
Peterson, C. H. 1218, 1344
——— F. H. 1215, 1229
——— G. L. 1146
V. Petherick, J. 1026
V. Petit, Jean H. 590
Peto, C. H. 161
V. Petre, B. J. 601
——— H. C. 1115
V Petrie, *Rev.* E. J. 1058
——— R. D. 446
Pett, T. 1558
Pettit, C. E. 436
Pettle, *Miss* E. M. 1466
V. Peverley, A. W. 492
Peverley-Dodd, *Rev.* R. 1461
Peyton, A. G. 1207, 1260
——— A. H. 1240, 1310
——— J. H. B. 1146
——— L. S. 127a, 1201
——— W. E. 73, 124, 166
Pfeil, F. W. 263, 310a
Phayre, A. 26, 122, 1204
——— R. B. 1249, 1423
Phelan, E. C. 1165a
Phelips, E. 139
——— R. M. 552
Phelps, A. 5, 1141a
V. ——— E. L. 196
V. ——— M. N. 572
——— M. P. 903
V. Phethean, T. P. 918
V Phibbs, H. 955
——— W. G. B 1060, 1128
Philbrick, R 1237, 1306
Philcox, G. 1560
V. Philip, C. A. 130
V. ——— — F. 468
V. ——— *Rev.* P. 730
V. ——— T. 1096a, 1192
——— W. 1566
V. Philipps, S. E. 205a
——— G. E. G. 870
——— G. W. F. 1094
V. ——— L. 77, 207a
V. ——— J. L. 1014
M. Phillips, B. H. 709
M. ——— F. G. P. 954, 955
——— J. C. 1242, 1325
——— J. D. 545
——— J. L. 243b, 271d
——— J. W. 1017
——— L. F. 11, 52, 77a, 968
V. Phillimore, C. A. 549a
V ——— G. E. 1012
——— P. 141
——— P. G. 1248, 1259
——— R. H. 455
Phillipps, C. 89, 280, 292
——— C. R. 1202
——— P. 1441
V. Phillips, A. E. 549
——— A. L. 25a, 1207
——— *Miss* A. M. 1469
V. ——— A. S. 985
——— A. W. 1550
——— C. 805
V. ——— C. 977
——— C. C. 243a, 279
——— C. E. 1561
——— C. G. 563
V. ——— C. H. K. 574
——— E. 1554
V. ——— *Rev.* E. A. 1012
V. ——— E. C. M. 656
——— E. H. 242, 279a
V. ——— E. L. 968
M. ——— E. R. 230
——— E. S. 259, 303
V. ——— *Rev.* F. A. 600
——— F. H. *Ord. Dept* 1501
——— F. H. 1548
——— F. R. 256, 430, 1291
——— F. T. 1445
——— G. F. 936
Phillips, G. F., *D. of Cors. L. I.* 53a, 750
V. ——— G. L. 892, 893
M. ——— G. P. A. 467b
V. ——— G. T. 892
V. ——— H. 966
V ——— H. A. 963
V. ——— H. C. 1166c
——— H. de T 247, 314a
——— H. G. C. 75a
——— H. J. 706
M. ——— H. J. V. 718
——— H. S. 961
V. ——— H. S. 616
——— J., *Esq.* 1509
V. ——— J. D. R. 994
V. ——— J. E. 188
V. ——— *Rev.* J. F. 1166c
——— J. F. 1168b
M. ——— J. G. 338
——— J. H. J. 501a
V. ——— J. H. S. 458a
——— J. N. 64, 604
——— L. 1236, 1274
V. ——— L. B. 471
V. ——— L. C. W. 213
——— L. H. 758
V. ——— L. J. 719a
——— M. A. 244, 281a
V. ——— N. M. G. 213
——— P. 1533
——— R. G. 1083
——— R. N. 708
——— R. S. 1233, 1348
——— S. 576
——— T. 169
——— T. R. 51, 249, 296
V. ——— W. C. 397
——— W. C. O. 996
V. ——— W. D. 870
——— W. E. 1205, 1226
V. ——— W. J. 956
——— W. J. 1542
V. ——— W. P. F. 399
V. Phillips Brocklehurst, R. W. D. 188
Phillott, D. C. 1207
Phillpotts, B. S. 454
——— L. M. 89b, 238, 263a
V. ——— R. B. 886
V. ——— *Rev.* S. B. 468a
V. Philp, J. 1102
Philpot, F. G. H. 1119
V. Philpott, H. A. 895
——— L. W. 1537
Philson, S. C. 1156
Phipps, C. E. 42a 86, 249, 312, 492
——— C. F. 253, 285
——— H. R. 34, 241, 427
——— P. R. 53, 54, 777 95, 547
Phipps-Hornby, E. J. 194, 239, 271d
Phythian-Adams, E. G. P. 1245, 1271

Digitized by Google

Pickard, A., *Esq.* 1511
——— E. 1549
——— F. B. B. 538
——— J. A. A. 458
V. ——— R. 1167
V. Pickard Cambridge, E. D. 1194
Pickering, C. J. 788
V ——— E. H. 219
——— F. A. U. 23, 68, 153
——— P. 1556
V. Pickersgill, F. L. 363
——— H. 1547
V. ——— W. J. 1059
Pickersgill-Cunliffe, J. C. 757
Pickford, C. J. 1571
Pickles, G. A. 1544
Pickthall, J. W. 1247, 1301
Picot, F. S. 51, 132
V. Picton, J. T. 889
——— R. E. 448
Picton-Warlow, L. 1063
——— W. 864
Pidgeon, F. 645
Piens, F. 962, 964
Pierce, C. 928
V. ——— E. G. 618
——— F. G. 1219, 1370
——— R. C. 743
Pierpoint, H. W. 1311, 1312, 1468
M. Piers, C. P. 906*a*
——— W. B. 1204, 1392
Pierson, C. E. 943*h*, 976*a*
——— C. F. L. 262, 302
——— J. E. 1189
Piggott, F. S. G. 456
Pigot, *Rev.* J. C. 478
——— R. 1119
V. ——— *Rev.* W. M. 628*a*
V. Pigott, A. F. H. 1810, 1892
——— B. W. 922
——— F. K. 956
——— G. E. 1149
——— V. R. 867
Pigou, F. H. 293, 1290, 1384
Pike, C. F. B. 449
M. ——— O. J. 782
——— C. S. 1892*a*, 1896
——— E. J. L. 497*b*
——— G. D. 1238, 1431
——— J. 1593
——— M. J. W. 26, 1079
——— R. N. 66, 1121
——— W. 744
——— W. N. 29, 644
——— W. W. 1154
Pilcher, A. J. 449
——— A. S. 173
——— E. M. 1159
V ——— F. J. 477
M. ——— G. 914
V ——— J. H. W. 982
——— T. D. 70, 114
——— W. S. 563
Pile, F. A. 943*h*, 975
Pilgrim, A. J. 1166
M. ——— H. W. 1476
V. Pilkington, A. L. 199
V. ——— A. R. 861
V. ——— C. R. 1001
V. ——— E. S. 199
V. ——— F. C. 166
V. ——— G. R. 862
——— *Sir* H. 67
V. ——— *Rev.* J. G. 890
V. ——— J. K. 328
V. ——— L. E. 861
——— P. 1552
V. ——— R. A. 861
V. ——— W. L. 199
V. ——— W. N. 861
Pilleau, H. C. 595
Pillinger, R. 161
Pilson, A. F. 1111
V. Pilter, W. F. 408
Pim, E. H. 226, 276*a*
Pinchard, M. B. 1481
Pinches, H. G. 1164
V. ——— J. J. 926
V. Pinchin, *Rev.* H. T. 260
Pinching, M. C. C. 146
Pincombe, C. G. 1550
V Pinder, J. R. 906*a*
Pine-Coffin, J. R. 911
M. ——— T. J. 614
Pinhey, A. F. 1209
Pinhorn, H. Q. 1808, 1520
M. ——— P. R. 336
Pink, F. J. 129*a*, 535
V. ——— J. E. 834
——— W. H., *Esq.* 1511
Pinkerton, J. 2
V. Pinkney, E. W. R. 566, 1147*d*
V. ——— S. R. 363
V Pinn, H. G. 615
Pinney, J. C. D. 1228, 1288
——— R. J. 73*a*, 135*a*, 137*a*
Pinwill, W. R. 583
V. Pipe, A. W. 347
——— R. 1338
M. Pipe-Wolferstan, E. S. 1010
Piper, G. *Esq.* 1307
V. ——— G. E. 469
Pipon, H. 17, 175
——— P. G. 226
——— R. H. 276
Pir Bux 314*a* (2)
V. Piris, A. H. 1194
——— A. M. 203
——— C. P. W. 1305, 1389
V. ——— D. 879
V ——— F. 1055
V. ——— H. L. 344
V ——— J. 529
V. ——— J. H. H. 367
Pirrie, F. W. 1218
Pisani, L. J. 1476
Pitcher, D. Le G 1532*a*, 1539
Pitman, A. C. 280, 504
——— C. A 1570
V. ——— H. E. 572
——— L. C. 428
——— T. T. 169
V. Pitt, C. W. 994
——— G. F. 1548
——— G. H. 1564
Pitt, T. M. S. 128, 261*a*
——— W. 118, 126, 443
——— W. N. 604
V. Pitten, W. H. 728*a*, 1186
Pitt-Taylor, W. W. 1118
V Pixley, F. W. 966*a*
V. ——— S. A. 975
Place, C. O. 454
——— E. B. 230
V. ——— F. W. 226
——— N. D. 622
Plant, *Rev.* A. W. 1443
——— W. C. T. G. G. 1230
1274
Plaskitt, *Miss* M. 1469
Platnauer, H. M. 632
Platt, E. H. R. C. R. 637
V ——— E. J. W. 189
——— H. E. 747
——— H. E. A. 170
——— L. S. 168
M. ——— R. O. 774
——— R. E. 87*a*, 258, 490, 1406
——— W. 564
Playfair, A. 1220
——— C. 1075
M. ——— C. M. 80*a*, 565, 935, 938
V. ——— G. J., *Lord* 370
——— G. R. 1563
V. ——— *Rev.* P. M. 866
V Playne, W. H. 194
Pletts, G. S. 826
M. Plevins, E. N. 929
V Plews, H. 93*a*, 491
Pleydell-Bouverie, R. 149
Plimpton, K. A. 644
Plinston, G. H. 1219, 1281
Plomer, W. H. P. 1079
V. Plomley, N. H. 864
V. ——— W. 355
——— Plowden, C. T. C. 1245, 1285
——— F. H. 29, 113
——— T. C. 1231
——— W. F. C. C. 1200
——— Plowman, W. 145
——— W. J., *Esq.* 1511
——— Plowright, E. H. J. 1546
——— Plumer, C. G. M. 1246, 1256
——— *Sir* H. C. O. 11*a*, 47*a*, 52, 70, 111
——— T. H. 1205
——— Plummer, E. W. 239, 278
V. ——— J. H. 658
——— M. V. 943*g*, 279
V. ——— S. W. 1080
——— T. H. 239, 306
M. ——— W. FitzG. 1110*b*
——— Plunket, *Rt. Hon.* W. L., *Lord* 33
——— Plunkett, E. A. 80, 603
——— R. A. 1165*b*
M.V. & V. Plymouth, *Rt. Hon.* R. G., *Earl of* 153*a*, 373, 761, 868
M. Post, W. E. 1174
V. Pochin, H. S. 664
V. Pocket, L. W. 393
——— Pocklington, F. 102
——— Pocock, C. W., *Esq.* 1513
——— H. I. 1156
——— J. C. 1845
——— M. R. 1231, 1235
——— P. F. 276, 1294, 1406
V. Pococke, H. 923*b*
——— Poe, C. V. L. 87
——— J. 1301
——— J. H. L. 1127
M. ——— J. J. R. 676
V ——— W. S. 1468
——— Poett, J. H. 93, 72*a*, 154
——— Polley, H. R. 235, 254
——— Pogson, C. A. 96
——— F. V. 1265, 1267
——— Poingdestre, A. 84, 1293, 1363
V. ——— Polack, H. 1
——— Poland, R. A. 1
——— Polding, J. B. 787
V Pole, D. G. 89
V. ——— L. W. 69
V. Pole Carew, G. A. 38
——— Pole-Carew, *Sir* R. 5
V. Polehampton, *Rev.* T. H. S. 77
V. Polkinhorn, S. J. 76
——— Pollard, A. R. 89, V. 6, 238
——— C. J. K. 236
V. ——— G. C. 6
——— G. S. 6
V ——— J. C. 9
——— J. H. 1221, 1
——— J. H. W. A. 1
V. ——— J. M. 1
V ——— L. 1
——— W. C. 1
——— Pollard-Lowsley, H. A. L. 4
——— Polley, S. T. 1248, 1
V. ——— Pollitt, J. R. 1
V ——— J. W. 1
——— Pollock, C. E. 1
——— D. W. 1
——— E. 223, 1
V. ——— E. H. 9
——— F. R. 8
——— H. C. 6
V. ——— *Rev.* Canon H. C. 4
——— J. A. 4
——— J. A. H. 22
113, 1
V. ——— J. D. 7
——— J. M. 1
——— M. G. 6
——— R. C. G. 1
M. Pollock-Gore, W. A. M. 1
M. Pollock-Hodsall, G. E. 2
——— Pollok, A. R. 1
V. ——— A. G. 1
——— J. B. 6
——— R. 1
——— R. V. 1
V. ——— T. W. S. 1
——— Pollok Morris, T. A. 1
——— W. P. R. 1
——— Polson, J. W. 1
V. ——— T. A. 1
——— Pomeroy, R. J. 1
——— P. K. 1
——— Pond, A. D. C. 1
——— Ponsonby, A. W. 1
——— *Hon.* C. M. 1
——— D. G. 1
——— F. B. 6

Digitized by Google

Ponsonby, G. M. 885
——— H. C. 971
——— J. 429
——— R. G. 454
V. ——— *Rev.* S. G. 361
M. Ponter, W. O. 866
V. Ponting, *Rev.* T. J. 260
——— T. J. 1230
V. ——— W. H. 991
V. Poock, A. G. 349
V. ——— J. A. 826
Pool, J. W. H. 1563
V. Poole, A. 908*a*
——— A. E. 52*b*
——— A. J. 868
M. ——— E. B. 850
——— E. H., *Esq.* 1511
——— E. J. E. 1949, 1244
——— F. C. 261, 313, 423
——— F. G. 56, 644
M. ——— G. A. E. 61*a*, 962
——— G. R. 97, 1441
V. ——— G. T. 213*a*
——— H. R. 19, 89*c*, 256
——— I. M. C. 1229*a*
V. ——— J. 862
——— W. C. 1157
——— W. T. C. 1223
M. Pooler, J. G. 1077
V. Pooley, A. M. 383
V. ——— E. B. 868
——— *Miss* I. J. 1489
V. Poore, R. A. 215
——— R. M. 156
V. Pope, A. 898
——— A. N. 578
——— A. R. 869
M. ——— A. V. 866
M. ——— A. W. W. 954
M. ——— E. A. 865
——— F. 920
M. ——— F. 902
——— H. C. 1449
——— H. L. 282, 306
——— J. J. 772, 776
——— P. F. 1241, 1250
——— S. B. 1241, 1254
M. Pope-Hennessy, H. I. M. P. 890
——— L. H. R. 64, 94, 898
M. Popham, E. H. 830
——— E. L. 24, 1222, 1278
V. ——— F. J. 901*a*
M. ——— F. S. 1109
——— G. L. 943*b*, 974*a*
——— H. B. 61, 626
——— R. L. 1164
——— R. S. 904
Porcelli, E. G. M. 781
Porch, C. P. 779
——— E. A. 636
Porcher, C. G. 695
V. Porrit, A. 825
V. ——— A. T. 769
M. ——— O. W. 868
Portal, B. P. 126*a*, 168
V. ——— E. R. 196
——— J. L. 898
——— W. R. 160
M Porte, H. A. 774
Porteous, C. McL. 1219, 1441
——— D. G. 765
——— D. M. 1092
——— R. 65*a*, 1163*a*
Porter, A. B. 773
M. ——— A. S. M. 534
——— C. E. L. 751
——— C. L. 43, 1543
Porter, F. G 1221, 1314
——— F. J. W. 1189
——— G. M. 128*a*, 135*a*, 444
V. ——— G. S. 866
——— G. T. 263*f*, '03
——— H. A. 534
——— H. C. M. 971
V. ——— H. C. 572
——— H. E. 93, 1208
V. ——— J., jun. 389
V. ——— J. F. 607
——— J. G. 163
——— M. L. 966, 980
——— M. T. 466
——— R. 1181
——— R. J. 1570
——— R. Mc N. 904
——— T. C. 30*a*, 99, 115
V. ——— T. H. 95 (2)
M. Portland, *Most Noble* W. J. A. C. J. *Duke of* 906, 909
V. Portman, W. H. B., *Visct.* 210*a*
Portsmouth, *The Earl of* 9, 3*a*, 55
Portugal and Algarves, *His Majesty* Charles L., *King of* 898
V. Posford, B. A. 406
V. Postans, R. W. 394
Postlethwaite, F. J. M. 76, 944
Posten, W. J. L. 943*c*, 969
V Potbury, F. J. 617
Pott, A. J. 589
——— D. 1106
——— E. H. 1248, 1262
——— H. P. 1294 1303
V. ——— N. 775*a*
V. ——— R. B. 197
V. Potter, A. F. G. 860
——— C. P. 943*b*, 983*f*
V ——— C. K. 918
——— H. B. 544
——— H. C. 55, 564
V. ——— H. L. 404
——— H. W. R. 667
V. ——— J. A. 664
——— J. T. 621, 621*a*
——— K. M. 943*f*, 979*a*
——— *Miss* M. L. 1466
——— R. J. K. 1244, 1404
V ——— R. W. 539
——— S. 1147*b*
V. ——— S. L. 950
——— T. 1550
——— T. J 1164*a*
——— *Miss* W. 1496
Pottinger, E. H 1092
——— E. C 87, 983
V. ——— F. R. 752
——— J. A. 58
——— R. S. 1222
Potts, *Miss* C 1485
——— E. T. 1165*a*
——— F. 88*c*, 286, 275
V. ——— W. 892
——— W. R. 1545
M. Poulett, W. J. L., *Earl* 1035
V. Poultzr, A. T. 977
Povah, F. 926
——— J. W. 943*f*, 978
V. Powel, D. 719
Powell, A. E. 456
——— A. H. 885, 946, 952
——— A. L. 170
V. ——— A. T. 634
——— B. A 1339
——— C. H. 127*a*, 1202, 1417
V ——— C. W. Le B 207*a*
——— D. 708
——— D. H. 1244, 1302
——— D. W. 920
——— E. B. 1113
——— E. E. 1159
——— E. G. H. 497*b*
——— E. W. 1164*a*
——— E. W. M. 988, 979*a*
——— F. 1534
——— F. C. 885
V. ——— *Rev.* F. H. 199*a*
——— G. 497
V. ——— G. 894
V. ——— G. E. 471
M. ——— G. R. 970*a*
——— H. H. 43, 644
——— H. M. 840
——— J. 1163
——— J. B. 1164*b*
——— J. H. S. 943*c*, 983*a*
V ——— J. L. G. 777
——— P. L. W. 884
——— R. F. 943*b*, 981
——— R. M. 257, 499, 1174
——— S. 1155
——— S. H. 447, 1226
——— T. 1550
——— T. G. 719
——— W. B. 1213, 1413
——— W. J. 14:8
——— W. R. 1545
Power, A. E N. 1137
——— H. 931
——— J. D., *Esq.* 49
——— J. E. 1249, 1270
——— J. H. 148
——— P. 1165*a*
——— R. E. 60*a* 544
——— R. I. 166
M. ——— R. P. 330
——— W. M. 1164
V. ——— W. S. 189*a*
M Powis, G. C., *Earl of* 718*a*
V. Powles, *Rev.* E. 912
——— T. W. 17*a*, 88*a*, 125*a*, 945, 994
V. Pownall, A. 940*a*
——— H. R. 244, 278*a*
V. ——— J. B. 1002
——— W. B. 1462
M. Powney, C. Du P. P. 880
V ——— J. T. 1182
M. Powys-Lybbe, R. B. 805
Poynder, G. F. 1166
——— J. L. 1475
V. Poynton, W. E. 880
Poynts, H. S. 851
——— H. W. 903
——— R. H. 954
Poyser, E. L. 596
Prasd, G. A. M. 1242, 1903
Pragnell, T. W. 63, 155
Prall, C. B. 1479
——— S. E. 1476
V. Prance, H. W. 1198
——— R. C. 943*c*, 977
Prasad, K. 1478
Prater, G. 1569
——— G. D., *Esq.* 1513
Pratchitt, W. M. 799
Pratt, A. 1180
——— A. C. 894
——— A. G. 896
——— E. G. W. 1227, 1385
V. ——— E. H. 909
——— E. R. 260, 296
——— E. St G. 76, 1023
——— G. McD. 1016
——— H. A. 50*a*, 86, 421
——— H. R. R. 1230, 1332
V. ——— J. D. 589*a*
——— J. J. 1476
——— M. 969
——— P. G. 841
——— R. E. B. 458, 484
——— W. S. 18, 114, 1148
M Pratt-Barlow, R. A. 526
V. Prechtel, A. F. 344
V. Preece, P. J. 1191
Preedy, F 460
Preston, N. P. R. 943*a*, 983*b*
Prendergast, C. G. 1213
——— C. L. 1326
V. ——— D. G. 855
M. ——— F. W. 1105
——— G. A. 1226
——— H. N. 1227
——— N. H. 1250
——— T. J. W. 128*a*, 445
——— W. H. 1218, 1317
Prentice, H. 448
——— M. J. 138
——— R. E. S. 10*a*, 1031
V. ——— T. A. 700
V. ——— W. G. 1026
V. ——— W. H. 924
Prentis, J. 1491
Prentis, W. S. 1229, 1279
Presbury, G. W. 1540
Prescott, C. W. 1228, 1349
——— *Sir* G. L. L. B. 143
——— H. C. 1244, 1262
——— J. J. W. 1163
Prescott-Decie, C. 226, 2715
Prescott-Roberts, P. A. 1146
Prescott-Westcar, W. V. L. 1119
Presgrave, E. R. J. 122, 1201
Presley, J. P. 1571
Pressey, A. 1203, 1307
Prestage, J. T. 49*a*

Digitized by Google

Preston, A. F. 2, 103b
—— A. J. D. 1119
V. —— B. W. 468a
—— C. O'D. 214, 979a
—— D'A. B. 88b, 247, 801
—— E. E. 1235
—— F. G. 1201
—— G. A. 1226, 1338
M. —— Hon. H. A. J. 1106c
V. —— J. 943
—— J. 1009
V. —— J. A. 1167
—— J. E. 1200
—— P. H. H. 89c, 256, 314
—— Hon. R. M. P. 943b, 977
—— S. 961
—— T. H. 765
—— W. J. P. 1227, 1387
V. Pretty, A. 623
V. —— F. 623
V. —— W. T. 623
V. Pretyman, E. G. 405
—— Sir G. T. 88, 102b
V. Previté, E. J. 541
V. —— H. F. 541
Prevost, E. W. 374
—— G. H. 1223, 1377
—— W. 196a
Prewer, W. H. R. 261, 295
Priaulx, G. K. 970
V. Price, A. 590
V. —— A. C. 542c
—— B. G. 576, 579a
—— C. 1137
—— C. H. U. 1206, 1415
M. —— C. J. R. 639
—— C. L. 924
V. —— Rev. C. L. 870
—— C. U. 1219, 1416
V. —— Sir F. C. R. 198a
V. —— F. D. 472
—— G. D. 635
—— G. J. 1540
—— H. W., Som. L. J. 629, 630
—— H. W., Ind. Army 1239, 1411
V. —— J. 719
—— J. 963, 965
M. —— J. F. N. 65a, 653a
M. —— J. P. 334
—— O. A. 1535
—— O. L. 255, 314a
—— R. H. 1408, 1461
—— R. St. J. L. 1249, 1330
—— S. H. 1138
—— T. H. F. 779
—— T. R. C. 1229, 1262
V. —— T. W. 907
V. —— W. 1131
V. —— W. F. 469
—— W. T. 1549
Price-Davies, L. A. E. 970, 1170
V. Prichard, A. W. 782, 1194
—— C. S. 919
V. —— E. O. 541
—— F. T. 1551
—— G. P. M. 1202
V. —— H. C. 193a
—— J. W. 1491
V. —— R. G. M. 193a
M. —— T. L. 711
—— W. C. H. 497
—— W. O. 716
Prickett, C. H. 486
V. Priday, F. G. 479a
V. Pride, W. A. 1096
Prideaux, F. B. 1233
V. —— H. G. W. 374
Pridgeon, A. F. 165
Pridham, A. T. 1231, 1486
—— O. H. B. 1138
—— G. F. 86, 864
V. —— G. R. 492
V. —— H. 616
Pridmore, W. G. 1479
M. Priest, C. D. 898
—— W. S. 1540
Priestley, A. S. 946
V. —— A. G. B. 893
—— C. E. N. 1217, 1373
V. —— F. J. L. 189
V. —— F. N. 417
—— G. W. 1210, 1389
—— H. E. 1165a
V. —— W. 1028a
Priestman, J. H. T. 604
Prikler, L. 1540
Prime, T. C. 1543
Primett, F. T. 1564
V. Primrose, W. H. 1099
V. Prince, A. G. 986
—— A. L. 997
V. —— F. T. 1002a
V. —— N. C. 704
—— P. 989
—— P. E. 456, 1298
—— R. 1223, 1409
—— W. C. S. 1219, 1371
Pring, F. J. H. 1161
V. Pringle, A. S. 898
V. —— A. Y. 406
—— C. H. 1510, 1522
—— H. G. 242, 979a
—— J. C. 456, 1293
—— J. J., Esq. 46
V. —— J. L. 727
—— J. W. 67
—— L. G. 1039
—— R. 98, 121, 1168a
—— R. S. 537
M. —— V. E. 816
Prinsep, D. G. 88b, 239, 278
M. Prioleau, W. L. St. J. 596
V. Prior, B. H. L. 899
—— G. E. R. 613
—— G. U. 69, 100
M. —— H. A. S. 674
V. —— H. B. 983
M. —— J. H. 467a
—— W. 1207, 1310
V. Prismall, E. 965
Prisick, C. 1228, 1348
Pritchard, A. G. 1222, 1263
—— R. E. A. 1232, 1274
—— C. G. 253, 314
Pritchard, C. H. 1209
—— D. J. 1232a, 1255
—— E. W. H. 1206, 1227
—— F. V. L. 92a, 1228, 1266
—— Sir G. D. 441
V. —— H. 216
—— H. E. 1214, 1373, 1377
—— H. L. 93, 481
—— H. R. N. 1226, 1345
V. —— H. W. 1166a
—— O. B. 963
—— P. A. R. 1041, 1244
V. —— R. E. 720a
V. —— S. 1166a
V. —— W. B. 1166c
V. —— W. L. 719a
Pritchett, W. P. 748
Prittie, Hon. F. R. D. 67, 1119
—— Hon. H. C. O'O. 1119
M. Probert, W. G. 621a
Proby, D. J. 508
—— R. G. 244, 277
Probyn, Rt. Hon. Sir D. M. 2, 1262
—— F. S. 1168a
—— L., Esq. 51a
V. —— P. J. 1161
V. —— S. C. 980
V. Procter, Rev. F. H. 389
V. —— H. S. 392
V. —— R. G. 468a
V. Proctor, A. 884
—— A. H. 1487
V. —— E. W. K. 792
V. —— G. N. 1161
M. —— J. 1175
V. —— W. F. 884
V. Prodgers, Rev. C. H. 186
Profelt, C. W. 1160
Prosser, G. T. 1547
—— J. 1451
V —— T. G. 722
Prothero, A. G. 863
—— J. E. D. 1247, 1260(2)
V. Protheroe L. R. 754
V. —— T. 722
V. Protheroe-Seymon, G. E. S. 207
ProtheroeSmith, H. B. 173, 1179
V. Proud, B. 868
Prower, J. M. 939
Prowse, C. B. 27, 631
—— G. 896a
M. Prust, R. B. 587
M. Pryce, A. H. 711
—— H. B. M. 1119
—— H. E. ap R. 1229, 1315
—— W. J. D. 1535
Pryce-Browne, W. H. 1446, 1486
V. Pryce-Jones, E. 722a
—— E. M. 501a
V. —— P. V. 722a
V. Pryde, D. M. 899
V. —— Rev. R. H. 583
Prynne, A. H. L. 1248
—— G. H. H. 1449
—— H. V. 1160
V. Pryor, G. D. 635
Puckle, F. K. 1146
V. —— H. D. 775
—— J. 163
—— T. N. 66, 690
V. Padney, A.
—— D.
V. Pugh, D. C.
V —— Rev. G. A.
V. —— H. R. L.
Pughe, O. L.
V. Pumley, C. S.
Pulford, H. St. G. J.
V. Pullar, G. D.
Pullen, A.
—— A. F. St. M.
Pulley, C.
—— H. C.
—— O. C.
Pulling, Rev. R. L.
Pullman, A. H.
V. —— H. E. S.
Pulman, Rev. W. W.
M. Pulteney, R. P.
—— W. P.
Punchard, A.
Purcell, H. R. L.
V. —— Rev. Canon H. N.
M. —— H. Y.
M. —— R. J.
—— W. H.
Purchas, R. C. T.
V. —— G. F.
Purday, M. S.
V. Purdie, F. P.
—— J.
M. Purdon, R. H.
—— D. W.
—— W. R.
V. Purdy, T. W.
Purefoy, Rev. A. D.
V. Purey-Cust, Rev. W. A.
V. Purnell, A. L.
—— R. K.
Purser, A. W.
V. —— R. G.
—— L. M.
—— W. J.
Purves, G. G. de R.
—— H. de R.
Purvis, A. B.
136, 238, 1
—— R. W. M.
—— H. M. G.
—— J. A. R.
V. —— J. R.
—— J. H.
—— J. S.
M. —— R. W.
V. Puttick, W.
Pusey, A. K.
M. —— F. J.
—— J.
—— W. H.
Pyne, A.
M. —— F. J.
—— Rev. G. K. W.
—— W. E.
V. Pyne-Smith, J. M.
Pyke, R. F.
M. Pyle, G. E. A.
Pym, C. E.
—— E. H.
—— J. E.
M. Pyman, H. D.
M. —— J.
M. Pyne, C. E. M.
—— F. S.
—— W. M.
V. Pyper, G.
V. Pyrchas, G. J.

Digitized by Google

Q.

V. Quack, H. H. K. 886
Quarrell, C. 661
M. Quarry, St. J. S. 980
Quartermaine, J. H. 1544
Quayle, W. A. 1474
V. Quennell, *Rev.* Canon W. 899c
——— W. A. 1901
Queripel, L. H. 948a, 985b
Quianlan, W. 1569
V. Quick, A. T. O. 675
——— H. T. W 1550
M Quicke, E. O. 8a. C. G. 615
——— W. H. 1476
Quill, R. C. 537
——— R. H. 20, 114, 1148
V. Quilliam, W. 391
V. Quilter, E. C. 219
——— J. A. C. 18, 497
——— T. H. 1566
V. ——— W. E. C. 219
Quin, R. P. W. 1388, 1336
M. ——— R. T. 1106
M. ——— W. J. 866
Quinan, E. P. 1949. 1234
Quinlan, D. J. 1168a
——— J. T. 461
Quinn, J. J. 1560
——— J. J. P. 1219
V. Quint, J. W. 856
Quinton, F. W. D. 226, 278
——— G. 1544
Quirk, *Rev.* W. 1461
Quirke, M. J. 1497

R.

Raban, *Sir* E. 67
——— H. T. 1232a. 1256
——— R. B. C. 1236, 1262
V. Rabone, J. K. 573
V. ——— *Rev.* T. H. 1012
M. Radcliff, H. T. 1106c
M. ——— J. 66. 1106c
——— S. G. 1906. 1333
V. Radcliffe, C. H. 655
——— F. W. 42, 948
——— J. F. 611
V. Radcliffe, J. G. 265
——— M. 796
——— N. R. 1194
——— P. J. J. 15, 448
——— P. P. de B. 4a, 80, 941, 627
——— R. H. L. 186, 278
——— S. R. 943*h*, 974*a*
——— W. C. A. 234, 490
V. ——— W. S. W. 166
Radcliffe-Smith, N. M. E. 1944. 1242
Radclyffe, C. E. 1115
M. ——— C. R. H. 850
V. Radford, A. L. 592
——— *Rev.* C. L 1486
——— F. J. 903, 906*a*
M. ——— H. R. 966
——— J. T. 1589
——— M. O. 929
——— O. C. 197, 1190
——— O. H. 1945, 1383
V. ——— R. H. 419
M. ——— R. H. 669
Radice, A. H. 747
M. Radley, J. 658a
V. Radnor, J., *Earl of* 991
V. Radwell, J. 893(2)
Rae, A. C. 145
V. ——— A. F. 871
——— G. R. 748
V. ——— G S 889
V. ——— J. 1056
V. ——— J., *Gord. Highrs.* 1089
V. ——— J. B. 944
——— J. G. 1946, 1409
——— M. R. 1286, 1872
V. ——— W. 1055
Rafferty, J. 1089
——— M. 1566
Raffles, S. C. 954
M Raglan, G. FitzR. H., *Lord* 468
Rahilly, J. M. R. 1165*a*
——— J. R. H. 1166
Rai, D. G. 1435
Raikes, G. L. 1442
——— G. T. 717
——— L. T. 948*e*, 969
Railston, H. G. M. 119
Raines, *Sir* J. A. R. 544
Rainey, R. F. 1917, 1963
——— J. W. 1168*b*
Rainey-Robinson, R. M. 1906, 1397
V. Rainie, *Rev.* W. 694
Rainier, N. R. J. 1481
Rainsford, J. A. G. 1219 1383
——— M. E. R. 15, 120, 1199
——— W. J. R. 33, 129*a*, 1149
Rainsford-Hannay, A. G. 497
——— D. 1949, 1949
——— F., *R. Eng.* 47*a*, 190*a*, 444
——— F., *R. Art.* 942, 276
——— J. 536
——— R. 1947, 1343
Raitt, J. W. F. 1482
Raitt, F. J. 1453
——— H. A. 120*a*, 135
V. ——— H. G. B. 1211
Rake, J. E. 834
Raleigh, G. H. 896
V. Ralev. S. C. 1023
V ——— W. H. G. 973
Ralph, A. C. 1220, 1906
——— A. J 1222
——— S. L. 930
V. Ralston, C. L. 861
V. ——— D. 726
——— J. 726
——— N. H. H. 968
V. ——— T. B. 737
——— W. H. 1344, 1345
——— W. J. H. 1945, 1302
V. Ralston-Patrick, E. 184
V. Ram, *Rev.* E. D. S. 590
M. ——— G. E. 1011
——— *Miss* M. S. 1456
V. ——— *Rev.* S. A. S. 414
V. Ramage, F. 958
Rambaut, B. R. R. 934, 810
Rampini, F. C. 1230
Rampur, *H. H.* Muhammad Hamid Ali Khan *Bahadur, Nawab* of 1264
Ramsay, A. D. G. 1287
——— A. FitzG. 1226, 1275
V. ——— A. L. 1060
M. ——— *Hon.* C. M. 223
——— F. W. 960
——— H. A. 12*a*, 89*a*, 226
——— J. 1210
——— J. G. *Ind. Army*, 26, 123, 1301
——— J. G. 1054
V. ——— J. R. 203
——— J. R. 943*g*, 276
V. ——— M. G. 542*b*
——— R. D. 765
——— *Hon.* R. E. M. 505*b*
V. ——— R. H. 1069
——— W. 1588
V. ——— W. H. 1029
——— W. J. 995, 995
V. Ramsbottom, G. 770
M. Ramsden, A. G. F. 319
——— B. v. 672
——— C. H. 1586
V. ——— G. T. 418
——— H. F. S. 123*a*, 1202
V. ——— H. K. 955
——— J. V. 943*e*, 971
V. ——— *Sir* J. W. 416
——— R. R. 942, 944*a*, 279
V. ——— T. 601
V. Ramsey, J. H. 1028
V. ——— R. A. 899
——— R. W. 1562
V. Ramshaw, J. M. 1039
Ramwell, J. 706
M. ——— R. S. 939
Ramzan Khan 944*a*(2)
M. Rance, G. A. 497*a*
Randall, C. D. 1550
M. ——— H. A. 1170*a*
V. ——— H. J. 869
M. ——— H. L. 58*a*, 842
——— J. R. 1499
——— R. W. 1173
——— *Rev.* W. S. 1459
V Randell, A. J. 998
V. ——— *Rev.* T. 1028*a*
M. Randolph, A. F. 621
——— F. A. 50*a*, 86, 88*c*, 248, 421
Randon, R. 435
Ranken, G. P. 1205, 1344
V. ——— *Rev.* H. 392
V. ——— S. 583
Rankin, *Miss* B. 1469
——— C. H. 158
V. Rankin, J. R. L. 907
M. ——— W. B. 1086
V. Rankine, J. A. 859
V. ——— *Rev.* W. H. 740
Ranking, J. G. L. 1246, 1344
——— R. M. 1164*b*
Rannie, *Miss* M. L. 1465
V. ——— R. 1061
Ransford, C. G. 1944, 1207
——— F. M. 64*a*, 1234. 1427
Ransom, J. M. 1906, 1340
Ransome, A. L. 848
——— R. S. 709, 711
M. Ranson, W. 1166, 1166*a*
Raper, G. F. 943*g*, 988
V. ——— R. G. 810
Rapson, J. M. 1562
Rasbotham, D. A. 145
Rasch, F. C. 150
——— G. E. C. 497*e*
M. Rashleigh, *Sir* C. B. 819
——— P. 220, 310
Rassam, A. H. 796
Ratcliff, C. J. 168
V. ——— R. A. 211
V. ——— R. F. 1013
V. Ratcliff-Gaylard, J. 857
V. Ratcliffe, C. F. 740
M. ——— N. 665
Rathbone, H. E. F. 455
V. ——— M. P. 891
Rathborne, C. E. H. 1449
——— F. H. B. 849, 1147
——— W. D. Mc N. 1948, 1341
M. Rathdonnell, T. K. *Lord* 1077
M. Ratliffe, R. 871, 871*a*
V. Ratsey, D. W. 838
Ratton, J. H. 260, 314*a*
Rattray, C. 78*a*, 1220, 1323
V. ——— D. C. 493
——— H. B. 1223, 1343
——— *Sir* J. C. 723
——— M. MacG. 1161
——— R. H. 128*a*, 1264
Raven, A. W. N. 1223, 1266
V. ——— *Rev.* B. W. 628*a*
V. ——— H. P. 399
——— J. C. H. 1087, 1090
V. Raven-Hill, L. 993
Ravenhill, C. 239, 280
——— F. T. 236, 271*e*
——— H. S. 1508, 1522
Ravenscroft, H. V. 798
Ravenshaw, H. E. 1449
——— H. S. L. 43, 611

Digitized by Google

Raves, B A., *Surv.* 1462
——— B. A., *Asst. Surv.* 1462
Ravier, *Rev.* J. M. 1461
Raw, *Rev.* A. B. 1461
Rawdon, C. H. 944
V Rawes, F. A. M. 615
V. Rawlence, J. 836
——— M. 458
Rawle, H. 1560
M. Rawles, H. O. L. 66. 946
Rawling, C. G. 627
M. Rawlings, J. 322
Rawlins, A. K. 1288, 1290
——— D. C. 1267
——— R. W. 919
——— S. W. H. 64, 96a 342c, 490
Rawlinson, A. 869
——— C. B. 1214
——— C. R. 1107, 1170
——— *Sir* H. S. 7*a*, 71, 91, 119
V. ——— J. 767
V ——— J. *Ches. R.* 704
V. ——— J. F. A. 901*a*
Rawnsley, G. T. 1158
V. ——— *Rev.* H. D. 800
Rawson, C. D. 288, 294
M. ——— E. A. 974
——— F. 1540
——— H. E. 30, 116, 443
——— *Sir* H. H. 32
V. ——— R. H. 813*a*
——— R. I. 85, 860
Ray, A. D. H. 756
V. ——— A. S. 924
——— D. de la C. 744
V. ——— F. H. 899
——— G. G. O'N. 1506, 1520
V. ——— M. B. 639
——— R. A. 852
M. Raymer, R. R. 1171, 1173
Raymond, B. S. 1250
——— E. D. 896, 1260
——— F. 1169
——— G. 1157
——— H. R. 671
——— H. P. 524
——— M. C. 1249, 1284
V. ——— M. J. 362
——— *Rev.* P. F 1458
——— R. W. 11, 1168
V. Rayner, F. 909
——— G. H. 1564
——— W. B. F. 577
V. Rayner-Wood, A. C. 894
Raynor, G. 1550
Raynsford, R. M. 1103, 1106
Rea, A. E. 1289
——— F. W. 1214, 1227
V. ——— J. C. 351
——— J. T. 1462
V. Read, A. A. 899
——— A. E. 1541
V. ——— A. E. T. 976*c*
——— A. M. 1540
——— A. W. 1251
M ——— B. M 61*a*, 95*a*, 699
——— *Rev.* F. P. 1459
V. ——— G. 783
M ——— G. B. 316
——— H. 27*a*, 121*a* 1200
——— H., *Gold Coast Regt.* 61*a*, 97
——— H. W. K 1160
V. ——— J. A. 686 (2)
V. ——— J. A. 917, 1195
——— J. W. 944*a*, 984*c*
V. ——— P. A. 918
——— W. R. 145
Reade, *Sir* J. B. C. 2, 104
——— J. H. L. 997
——— P. N. G. 89*a*, 999, 264, 923
——— R. N. R. 79
120*a*, 125
——— W. L. 1153
V. ——— W. P. 705
V. Reading, L. G. 943
Readman, J. J. 153
Ready, B. T. 27, 868
——— F. F. 25*a*, 82 926
Reany, M. F. 1457
Rearden, T. R. 1250
V. Reavell, G. 562
Reay, C. T. 119*a*, 510
——— H. H. J. 997
V. ——— *Rev.* T. O. 999
V. Rebbeck, T. V. 836
Rebsch, W. K. 1249, 1288
V. Reckitt, S. B. 398
——— J. D. T 1154
Reddie, A. J. 716
——— J. M. 785
——— R. A. 30, 167
Redfern, A. F. 1240, 1469
——— C. C. 696
——— G. H. 268
Redgate, J. 997, 998
Redl, E. A. F. 1293
Redman, A. E. 1887
——— A. S. 497
——— H. B. 1246, 1339
V. ——— R. P. 988
V. Redmayne, J. R. 642
V. Redpath, *Rev.* H. A. 1196
Redstone, J. H. 999
Reece, J. D. 1227, 1271
V. ——— *Rev.* J. F. 712
——— R. J. 436
Reed, *Sir* A. 47*a*
——— C. 227, 306
M. ——— *Sir* C. J. 338
——— E. M. 1208, 1401
V. ——— E. S. 471
——— F. 268, 337*b*, 1361
——— G. A. K. H. 1164*a*
——— H. L. 4*a*, 78, 227, 429
——— H. R. B. 1240, 1257
V. Reed, J. 1289*a*
M. ——— J. P. R. 998
V. ——— R. 780
V. ——— *Rev.* S. 640
——— T. 1249
V. ——— T. 1028*a*
M. ——— W. R. 231
——— W. F. 1536
Reeder, R. J. 1546
V. Rees, A. 459
——— A. E. 1281
V. ——— B. T. 780
V. ——— D. V. 719
——— G. H. 1168*a*
——— H. 1469
——— H. C. 864
——— H. F. P. 1449
——— J. G. 164
——— J. V. H. 92
——— L. W. B. 269, 297
V. ——— R. I. T. 572
——— T. 1469
V. ——— W. D. 573
V. ——— W. H. P. 573
M. Rees-Crawshay, C. H. 464
Rees-Mogg, G. B. C. 1169*a*
——— R. J. 56, 998
Reeve, C. S. 773
M. ——— H. W. 1074
——— W. T. M. 1168
Reeves, F. C. 1475
——— F. S. 844
V. ——— G. N. 881*a*
——— H. C. 226, 310*a*
——— P. B. S. 127
——— R. C. 2, 42*d*, 251*a*
——— S. R. 227, 629
V ——— V. C. M. 192
Regnart, C. R. 1447
——— N. S. 913
V. Reisch, J. 948
V. Reichel, H. R. 251
Reichwald, W. F. 948, 977
V Reid, A. 1060
——— A. D. 1539, 1548
——— *Sir* A. J. F. 102*c*
V. ——— A. K. 1042
V. ——— A. McD. 1057
V. ——— A. S. 192*a*
V. ——— A. T. 893
——— A. W. 459
V. ——— C. J. 655*a*
——— C. S. 455
——— D. 227, 793
V. ——— *Rev.* D. A. C. 1100
V. ——— D. J. 979
——— E. R. 1008
——— E. H 920
——— E. R. 21, 129*a*, 1006, 1217
——— F. H. 260, 314*a*
——— F. J. 1143*a*
——— G. W. 893
——— H. A. 949, 999
V. ——— H. C. 1166*d*
Reid, H. R.
——— H. G. Sir
V. ——— H. S.
——— Miss H. W.
V ——— J., *Lond. R. Inf.*
V. ——— J., *R. Garr. Art.*
V. ——— J., *R. Eng.*
V. ——— *Rev.* J.
V. ——— J., *6 V.R.I. Rifles*
V. ——— J. A.
——— J. H. R.
——— J. J.
V. ——— J. L.
——— J. M.
V. ——— J. W.
——— L. H.
——— M.
——— P. I.
——— R.
V. ——— R. H.
V. ——— W.
V. ——— W., *Govt. Rifles*
——— W.
V. ——— W., *6 V.R.I. Rifles*
M. ——— W. R. J.
——— W. G.
——— W. D.
——— W. J.
V. ——— W. J.
——— W. R.
Reidy, J.
Reilly, B. R.
——— C. C.
——— C. W.
——— R. W.
——— S. L.
——— H. M.
——— J., *R. Eng.*
——— J.
——— N. R.
——— R. R. D.
——— T.
——— W. R.
Reilly, A. T.
Reinbold, C. E.
——— G. F.
——— H. R.
V. Reis, P. H
M. Reith, R. A.
Rellie, W. A.
Rendall, F. H. S.
——— J. C. S.
——— T. S.
M. Rendlesham, *Lord* F. W.
Rennick, A. de C.
——— F.
——— R. W. de C.
Rennie, G.
——— G. A. F.
V. ——— J., *jun.*

Digitized by Google

V. Rennie, J. C. 1097
V. —— J. H. W. 290
—— W. B. 170
Rennison, A. J. 1144
Renny, A. MacW. 71, 128, 1200
V. —— C. 183
—— G. B. 127a, 1199
M. —— G. M. 946
—— G. S. 1223, 1235
—— H. B. 1246, 1250
—— L. F. 98a, 1112
—— S. M. 94, 247, 490
Renny-Tailyour, J. W. 943c, 971b
—— T. F. B. 116a, 447
M. Renshaw, C. H. 290
—— F. A. 314
V. —— I. J. H 1006
V. —— J. A. K. 1001a
—— R. A. 261
V. Renton, A. L. 205
—— C. C. 1217, 1236
—— R. R. 1212, 1215
V. —— W. G. 205
—— W. G. F. 145
Rentzsch, Miss H. M. 1469
Repington, C. a C. 74
V Retallack-Moloney, H. R. 901a
Rettie, W. J. K. 287, 283
V. Revell-Sutton, F. 1019, 1090
V Revill, W. G. B. 126
Rew, C. H. D. O. 65
V. —— C. R. 910a
M. —— H. G. McK. 866
M. Reymes-Cole, W. E. 67, 1110
Reynard, C. E. 163
Reynaud, R. H. 433, 434
Reyne, G. van R. 1949, 1986
Reynell, G. M. 912 1147
Reynolds, A. 1352, 1563
—— A. B. 163
—— A. J. 1240, 1287
—— A. R. 447
—— C. H. 262, 314
—— D. 943b, 974a
V. —— E. J. 1042
—— E. W. 1249, 1286
—— F. R. 128, 445
—— G. F. 180
—— G. N. 174
M. —— H. C. C. 990
—— H. V. 788
—— J. H. 966a
V. —— J. P., 1 Lava. Art. 284
V. —— J. P. 388
—— L. 1436
V. —— L. L. C. 898
—— P. A. De V. 47a, 1537b
—— P. G 147
V. —— P. G. 566
—— S. L. 1141a
—— T. 945
M. —— T. G. C. 745
—— T. J. 1060
V. Rhind, T. D. 927
V. Rhodes, C. B. 549b
V. —— E. 626
—— G. H. 168
V —— H. 1021
—— H. V. 904
M. —— J. E. 972
V —— J. H. 420
—— J. H. A. 1151
—— J. P. 498
V. —— S. 1023
M. —— W. 921
V. —— W. A. 626
—— W. T. B. 963
M. —— W. W. 973
Rhubottom, R. 1539
Riach, A. H. D. 480
—— G. H. 955, 970a
—— M. S. 1063
—— W. 1164
Riall, B. C. 1104
—— C. P. R. 644
M. —— G. W. 330
—— M. B. B. 636
V. Ricard, F. 978
Ricardo, F. C. 119, 135
V. —— G. C. 186
—— H. 118, 138
—— H. W. R. 52
Ricoard, J. S. 255, 427
—— C. B. J. 1111
V. Rice, A. H. 926
—— B. A. McH. 1222, 1426
—— G. B. H 26, 77a, 1213, 1393
V. —— G. C. D. 778
—— G. D. 1242, 1292
—— G. R., Esq. 1511
—— H. A. H. 1225, 1349
—— H. G. 15, 1147c
—— H. R. 896
—— P. G. 1555
—— S. K. B. 1227, 1332
—— S. M. 29, 1228, 1359
—— S. N., Esq. 1511
—— S. R. 125a, 445
V. —— T. W., jun. 385
V. —— Hon. & Rev. W. T. 379
V. Rich, A. 722
—— C. B. 943f, 978a
—— C. S. 61a, 943d, 431
—— E. E. 243g, 977
—— E. T. 492
—— H. H. 247, 306
—— J. R. 243, 975a
V. —— Rev. L. J. 478
V. —— T. 488a
—— W. H. D. 1206
—— W. S. 99a, 696
Richard, G. H. 1165
—— J. H. 45g
Richards, B. O. 758, 1175
—— C. H. 1508, 1522
V. —— C. T. 362
—— E. W. 1212
—— F. G. 1163
—— F. S. 1443
—— Miss G. M. 1465
Richards, H. A. D. 1143
M. —— H. G. 215
V. —— H. P. 778
—— J. O. F. 898, 971
—— J. F. 1572
—— J. H., Esq. 1511
M. —— J. L. 1121
—— J. W. 1555
—— M. C. 989
M. —— P. R. M. 969
V. —— R. A. 978
—— Miss S. 1469
V. —— Rev. S. W. L. 471
V. —— T. 972
V. —— W. C. 615
V. —— W. F. 729a
—— W. G. 1259, 1481
—— W. H. P. 1448
—— W. V. 1282, 1285
Richardson, A. J. 75a, 648
M. —— A. W. C. 638
—— B. H., Esq. 1507
—— C. 996
—— C. W. 88c 247, 814a
—— C. W. G. 95, 78a, 1217, 1316
—— D. C. H. 1104
V. —— E. C. 609
V. —— Rev. E. G. E. 372
M. —— E. J. 1095
V. —— Rev. E. S. 918
V. —— E. St. J. 189
—— F. 145
—— F. B. W. 1204, 1209
V. —— F. H. 988
M. —— F. J. 1095
—— G. C. 242h, 276
V. —— G. F. 588
—— G. G. 1248, 1294
—— G. L. R. 27a, 110, 1196, 1293
—— G. P. 263a, 302
V. —— H. 491
—— H. 1094
V —— H. E. 414
—— H. L. 1214, 1312
—— H. S. C. 1119
V. —— H. Y. 965
—— J., Schoolmaster 1535
—— J. Bedf. R., 653, 654
—— J., Surg.-Obl. 2
V. —— J. 1089
—— J. B. 229
V. —— J. B. C. 1995
—— J. F. 60, 604
—— J. J. 162, 188
—— J. S. 458, 1198c
—— J. T. 597
—— Miss M. E. 1468
—— M. E. 171
V. —— P. W. 565
V. —— R. A. 214
V. —— R. M. 203
V. —— S. W. 733
M. —— T. C. 1114c
V. —— T. M. 565
V. —— W. 593
—— W. F. 764, 765
V. —— W. G. 566
—— W. H. 1554
—— W. M. 1147
—— W. St. J. 1201
Richardson-Drummond-Hay, J. A. G. 126a, 498
Richer, F. A. 166
Richey, F. W. 294, 296
M. —— G. H. M. 1078
V. Richings, G. A. 471
—— J. 869
M. Richmond, A. 331
—— H. C. 749
—— H. S. H. 1447
V. —— J. A. 789
—— J. D. 1164b
—— L. 1053
V. —— T. H. 801
M. Richmond and Gordon, C. H., Duke of 1, 965
Rickard, F. M. 90a, 96a, 288, 425
—— G. H. 256, 262, 437
—— V. G. H. 1107
Rickards, E. 142, 189a
—— G. A. 276a, 244
V. Rickerby, T. E. 473
Ricketts, E. W. C. 1949
—— H. C. 1217, 1236, 1320, 1353
—— H. W. F. 1232a
—— J. T. 244c, 283d
—— L. 696
—— L. H. 1221, 1267
—— P. E. 1221, 1269
—— R. L. 41, 1227, 1261
—— W. S. P. 1404, 1478
V. Rickinson, A. G. 366
Rickman, A. W. 560, 563
M. —— G. E. 709
—— S. H. 1117
Rickwood, L. J. 1537b
Riddell, A. 896
V. —— B. 1167
—— H. P. A. 560
—— R. V. D. 264, 297
M. —— G. A. 538
—— H. J. 1224, 1346
—— J. B. 242a 262
—— J. F. 559
V. —— J. S. 1166d
—— R. B. 296, 301, 365
Riddell-Webster, T. S. 729
Ridderborg, S. G. O. 145
M. Riddick, C. 57a, 696
—— G. S. 1161
V. Riddoch, W. 344
Rideout, F. C. W. 1206
—— F. M. 263, 302
M. Ridge, R. T. 333

Digitized by Google

Ridgeway, D. G. 1288, 1422
—— E. W. C. 1281, 1420
—— *Rt. Rev.* F. E. (*Bishop of Kensington*) 427
V. —— H. A. 1012
—— H. K. 1198
V. Ridgway, E. E. 866
—— J. H. 1008
—— R. T. *L.* 1218, 1238
Ridings, A. W. G. 1442
—— C. 745
Ridler, H. L. 604
—— J. 1147*b*
Ridley, C. A. 239
V. —— C. N. 905*a*
—— C. P. 115, 127
—— E. D. 497*c*
—— E. K. 847
V. —— J. J 220
V. —— *Hon.* J. N. 905*a*
V. —— M. W., *Visct.* 905*a*
V. —— W. F. N. 900
Ridout, D. H. 51*a*, 448
—— J. Y. H. 22, 59*c*, 926
V. Ridpath, A. L. 980
—— K. T. 150
Ried, H. R. B. 1943
V. Rielly, W. E. 861*a*
V. Rigby, A. 803
V. —— C. S. A. 915
—— G. C. 987
V —— H. 703
V. —— H. P. 703
V. —— J. A. 896
V. —— J. W. 916
—— P. G. 64, 903
V. —— T. S. 366
V. Rigden, E. F. 769
—— T. A., *Esq.* 1513
V. —— W. P. 407
V Rigg, E. 801
—— *S.* H. 944
—— H. M. 1223, 1282
V. —— R. 800
V. —— S. 902
V. —— S. E. 884
V. —— T. 902
V. —— W. J. 989
V. Riggall, J. K. 856
Riglen, J. 1535
Riley, C. B. 1292, 1322
V. —— (, L. 616*a*
—— H G. 1004
—— H. L. 1128
—— R. F. 41, 943
V. —— T. 416
Rimington, J. C. 447
—— M. B. 1238, 1297
—— M. F. 119, 137
V. Rimmer, S. 389
Rind, G. B. A. 1240, 1410
Ring, J. S. H. 1243, 1344
Ringwood, H. 125*a*, 771
Rink, R. J. 1854*a*
V. Rintoul, A. J. 193
V Riocb, D. 493
M. Riordan, H. de B. 775
—— J. 166
V. Ripley, G. R. 932
—— H. I. R. 786
V. Ripon, *The Most Hon.* G. F. S., *Marquis of* 989
M. Rippingall, N. F. B. 393
Rippon, G. 1205
Rishworth, T., *Esq.* 1513
Rising, R. R. 747, 754
Risk, C. E. 1449
—— E. J. E. 1159
Risley, C. G. 1244, 1260
Riste, A. 1565
V. Ritchie, *Rev.* A. 883
—— A. B. 1043
—— A. G. 729
—— R. 166, 215
—— C. MacI. 240, 269
—— C. O. 840, 841
—— J., *Wt. Of.* 1562
—— J., *Lt.-Col.* 1092
V. —— J. 1100
M. —— J. 1154
—— J., *R. A. Med. Corps* 1158
—— J. E. 89, 943, 304
—— M. E. H. 1165*a*
—— T. F 997
—— T. F., *R A.M.O* 1164*a*
V. —— W. 982
V. —— W. 1042
—— W. B. 866
—— W. D. 1484
—— W. R., *Esq.* 1507
Ritson, C. S. 864
—— C. W 861
V. —— J. 1100*a*
V. —— J. A. S. 1029
V. —— J. R. 1029
—— R. G. 860, 1170
V. —— W. H. 868
V. Ritsema, T. P., *jun.* 895
Rivers, J. H. 1160
—— W. C. 140
Rivers-Moore, C. N. 459
V. Rivett, A. J. L. 901
V. —— F. 703
Rivett-Carnac, E. H. 1295, 1303, 1329
—— J. S. 1229, 1267
—— S. G. 449
V. Rivington, *Rev.* Canon T. 974*a*
Rivis, J. C. 674
—— T. C. L. 1143*a*
Roach, H. E. 1493
Roache, H. L. 696
Roberts, C. S. H. 1941, 1434
—— D. P. H. 896
V. Robb, A. 1080
V. —— C. B. 574*a*
—— A. K. 1023
—— F. S. 9*a*, 70*c*, 90*a*, 115
—— J. J. 1484
V. —— W. 864
V. Robbie, A. 929*a*
M. Robbins, G. E. 483
—— *Rev.* J. 1451
Roberts, A. 1230, 1265
V. —— A. C. 408
—— A. C. 876
—— A. E. 1477
V —— A. H 769
—— A. H. 97*a*, 1145
—— A. N. 21, 1147*c*
—— A. N. S. 1126
—— A. S. E. 1285
V. —— A. T. 727
V. —— C. 1164*c*
V. —— C. C. G. 713
—— C. E. 921
—— C. F. 2
V. —— C. G. 193*c*
—— C. J. 966
—— C. M. 1466
—— C. P. 54, 253, 495
—— *The Countess* 81
V. —— D P. 845
—— D. W. 943*a*, 971*b*
—— E. A. 1457
V. —— E. C. 479
—— E. D. 1247, 1306
—— E. T. 439
—— F. E. 1168
V —— F. H. 810
—— F. J. 836
—— F. L. 921
—— *Miss* F. N. 1466
—— *Rt. Hon.* F. S., *Earl* 107, 210, 238, 239, 259, 274, 298, 306, 754, 951, 965, 312, 964, 1426
—— G. E. 480
V. —— G. F. 951
—— G. H., *Esq.* 48
—— G. H. 1563
V. —— *Rev.* G. I. 712
V. —— H. 951
—— H. 1563
—— H. B., *R. Art.* 4*a*, 78*c*, 280, 433
—— H. B., *R. Eng.* 446
V. —— H. G. 880
V. —— H. J. 714
—— H. L. 211, 1252
V. —— H. S. 713
V. —— H. W. 940*a*
—— I. D'E. 80*a*, 96*a*, 243*a*, 429
—— J. 1559
V —— J. 734
—— J., *R. Art.* 1141
V —— J. E. 905*a*
—— J. O. 1268
M. —— J. D. A. 235
M. —— J. McM. 798
M. —— J. N. 1105*c*
—— J. R. 1478
V. —— J. S. 712
—— J. T. 1566
V. —— J. W. 846, 1147*d*
—— L. S. 1143
V. —— *Rev.* M. 1128
—— M. B., *R. Art.* 89, 248, 293
—— M. B., *Ind. Army* 1214, 1293
—— N. de'B 1190*b*
V. —— N. E. 589, 1195
V. —— R. 712
V. —— R. R. 889*a*
V. —— R. H. M 714
V. —— *Rev.* R. L. 714
—— R. L. 968
V —— R. McM. 880
—— R. O. 1166
—— S. 1463
Roberts, V. H. 1211, 1462
—— W. 703
—— W. A. 68
—— W. R. 1282, 1330
—— W. H. 497
V. —— W. L. 891
—— W. H., *Esq.* 44
V. —— *Rev.* W. M. 1220
V. —— W. R. 957
—— W. T. 1254
V. Roberts Green, A. R. 611
V. Robertson, A., *Art.* 270
V. —— A., *Esq.* 456
—— A. R. 1254
V. —— *Rev.* A. J. 577
—— A. K. 145
V. —— A. M. 1231
—— A. P. 1466
V. —— A. S. 389
—— A. T. 246
V —— A. W. 1207
—— C. 1220, 1230
—— C. A. 1240, 1281
—— C. C. 220, 240, 270
—— C. L. 49
V. —— C. McL. 241
V. —— C. T. A. 1031
—— D., *Ind. Sub. Med. Dept.* 1481
—— D. 1232, 1459
—— D. R. 1242, 1253
—— D. S. 691
—— E. C. 1254
—— E. D. S. 1244, 1290
V. —— *Rev.* E. S. 93
—— F. J. T. W. 925, 970
—— F. M. R. 894, 897
—— F. W. 61
M. —— G. 246
V. —— G. A. 1220
—— G. A. 94, 1223, 1282
V. —— G. H. M. 257
—— G. P. 1251
V. —— G. R. G. 68
—— H. G. 1031
V. —— H. G. 68
V. —— J., *jun.* 891
—— J. 1242
—— J., *Sarjt.-Maj.* 1242
V. —— J. 1128
V. —— J. 1220
—— J., *vet. guy* 93
V. —— J. A. T. 240
V. —— J. C. 1219
—— J. C. 1240
V. —— J. C. 971
—— J. C., *Ind. Mal. Serv.* 1462
V. —— J. F. 1222
V. —— J. J. 246
V. —— J. R. 220
V. —— J. W. 220
—— K. 1241, 1270
—— K. S. 891
—— L., *Queen's Bighrs* 1220
—— L., *Wt. Of.* 1220

Digitized by Google

Robertson, N. B. 243*f*, 278*a*
V. ——— O. 377
——— P. R. 731
——— R. 1477
——— R., *Esq.* 50*a*
——— R. A. H. 1289, 1297
——— *Hon.* R. B. F. 173, 199*b*
V. ——— R. D. 529
——— T. A. 1499
V. ——— T. J. 896
V. ——— W. 402
——— W., *R. Eng.* 41, 452
——— W. 1033, 1085
——— W. *Bandsw.* 1553
V. ——— W., *R. Scots* 531
V. ——— W., 1 *Dumb. V.R.C.* 1100*a*
V. ——— *Rev.* W. 738
——— W. A. 971
V. ——— W. B. 906*a*
——— W. C. 260, 299
V. ——— W. J. 1047
——— W. R. 7, 72, 190
——— W. S. 1549
M. Robertson-Aikman, D. F. 1085
M ——— T. S. G. H. 1085
V. Robertson-Durham, T. R. S. 902*b*
Robertson-Eustace, C. L. E. 966
Robertson-Glasgow, A. W. 1236, 1237
——— N. 236, 430, 1291
V. ——— R. P. 693
V. Robertson-Grant, *Rev.* A. 1061
V. Robertson-Macdonald, D. M. 1194
Robertson-Milne, C. J. 1480
Roberts-West, C. R. 896
V. Robeson, F. R. 894
M. Robin, C. H. 1171
M. ——— C. M. 1171
——— N. E. 1214, 1305
M. ——— P. 1171
M. ——— S. R. 1171
V. Robins, *Rev.* C. A. W. 633
——— L. I. O. 863
M. Robinson, A. 337
V. ——— A. 1052
——— A. C., *R. Eng.* 58, 453
M. ——— A. C 769
——— A. C. 1145
V. ——— A. F. 966
V. ——— A. H. 1995*b*
V. ——— A. H., *R. Eng.* 477
V. ——— A. H. 851
V. ——— A. I. 767
V. ——— A. T. V. 978*a*
——— A. T. 772
——— A. V. J. 460
——— B. B. 944
——— B. W. 156
V ——— C. 381
——— C. E. 1450
——— C. E. B. 1229, 1404
——— C. H. 578
M. ——— C. L. 632*a*
V. ——— C. L. 720
M. Robinson, C. S. D. 1121
——— C. T. 125, 223, 233*a*
——— C. W. 1231
——— D. C. 552
V. ——— D. F. 213*a*
——— D. G. 1223, 1344
V. ——— E. 491
V. ——— E. F. 913
——— E. F. 953
——— E. H. 57*a*, 1500
——— E. L. 1243, 1366
——— *Miss* E. M. 1466
V. ——— F., 1 *V.B. North'd Fus.* 564
V. ——— F., 2 *V.B. North'd Fus.* 565
V. ——— F., *N. Lan. R.* 918
V. ——— F. D. 767
V ——— F. K. 1022
——— *Sir* F. V. L. 990
——— F. W. 943*b*, 274
V. ——— G. B. 588
V. ——— G. G. 1131
V. ——— G. H. 574
——— G. S. 1166
——— G. St. G. 921
——— G. T. 1216, 1330
——— G. V. 1446
——— G. W., *R. A. M. C.* 9, 1149
——— G. W., *Lan. Fus.* 130, 680
——— G. W. 1213, 1234
M. ——— G. W. 339
V. ——— H. 414
——— H. A. 912
V. ——— H. A. 335
——— H. G. 1003
V. ——— H. I. 607
——— H. N. 139
——— J. 746
V. ——— J. 761
V. ——— J., *North'd Fus.* 565
V. ——— *Very Rev.* J. A. (*Dean of Westminster*) 981
——— J. A. P. 954, 477, 486
M. ——— J. B. W. 750
V. ——— J. C. R. 599
V. ——— J. F. 417
V. ——— J. H. 472*a*
——— J. H. 690
——— J. H. 1164
——— J. P. S. 1112
——— J. R. 1565
V. ——— J. S. 844
——— L. G. 1147
——— L. J. 920
——— L. J. W. 943*a*, 963*b*
V. ——— M. 992
V ——— M. A. 426
——— O. L. 1139
——— P. G. 943*c*, 992
——— P. M. 935
——— R. H. 95, 1166
M. Robinson, R. H. St. C. C. 1114*c*
——— S. C. B. 1181
——— S. O. 164
——— S. W. 992, 1000
——— T. 436
——— T. A. F. 89*c*, 287, 300
V. ——— T. C. 767
——— T. T. H. 1165*a*
V. ——— W. 741
——— W. 1551
——— W. A. 238, 268
V. ——— W. B. 906
——— W. C. 1542
——— W. G. W. 101
M. ——— W. H. 96, 1046
——— W. H. 245, 902
V. ——— W. H. 915
——— W. H., *Sub. Med. Dept.* 1490
——— W. H. B. 1476
——— W. P. 1145*a*
F. Robison, W. C. 197*a*
Robson, C. G. 1219, 1307
——— E. 356
V. ——— E. C. 365
V ——— *Rev.* E. I. 957
V. ——— E. J. B. 1090*a*
V. ——— H. J. 1166*c*
V. ——— H. R. 977
——— H. W. C. 1250
V. ——— J. C. 396
M. ——— J. S. 333
V ——— L. 366
V. ——— N. H. 565
V. ——— P. 647
——— T. K. 159
V. ——— W. 481
V. ——— W. H. 365
V. ——— W. R. L. 472
F. Roch, C. R. 207*a*
——— H. S. 1168
Roche, B. R. 651
——— H J. 1212, 1304
——— L. V. 207, 306
V. ——— R. 966*a*
——— T. 43, 988
——— T. H. de M. 121, 1444
——— W. W. 1088
M. Roche-Kelly A. J. S. 330
M. ——— B. 330
——— E. 668
Rochfort, A. N. 65, 117, 230
Rochfort-Boyd, H. C. 242, 279
Rocke, W. L. 1195
F. Rockley, R. B. 360
V. Rockley, L. C. 1125
Rocksavage, G. H. C., *Earl of* 160
Rodd, W. J. P. 1501
M. Roddam, R. J. 563, 1191
F. Roddick, A. 192*a*
V. Roddis, W. S. 978
Roddy, E. L. 695, 701
——— H. H. 1217
V. Roderick, H. B. 696*a*
V ——— H. B., *Welsh R.* 866
V. ——— H. H. 476
V. ——— W. B. 867
V. Rodger, H. T. 736
——— *Sir* J. P. 31*a*
Rodgers, J. 727
——— J. W. 1348, 1478
——— R. C. 769
V. ——— R. M. 451
Rodney, *L.* G B. 1072
Rodrigues, A. 1493
——— A. P. 1491
——— A. R. G. 1493
Rodway, S. G 1443
Rodwell, E. H. 25, 73*a*, 128*a*, 1304, 1362
——— F. H. J. 720
V. ——— F. J. 694
V. ——— L. H. 634
——— R. M. 233, 279
Roe, A. R. M. 648
——— B. O. 1223
——— C. D. 1344, 1422
——— C. H. 29, 447
M. ——— C. P. 963
——— E. C. B. 1444
V. ——— G. A. M. 776
——— J. W. 243*c*, 283*c*
——— R. B. 1475
V. ——— *Rev.* R. J. 736
——— S. B. 105
——— S. G. 743
——— W. E. 1145*a*
V. ——— W. F. 1129
M. ——— W. R. 746
M. Roffe, H. J. 333
Roff, R. 1550
Roffey, H. B. 679
——— L. J. 1530
V. Roger, R. G. 1097
Rogers, A. C. C. 1246, 1359
——— A. E. 1123
V. ——— A. F. 742
V. ——— A. H 910*a*
——— A. M. 1463
——— C. P. 1462
V. ——— D. L. 754
——— E. 1361
V. ——— E. A. G. 357
V. ——— E. S. 399
——— F. 1557
——— F. C. 1496
——— F. C. C. 760
——— G. H. 1223, 1308
——— H. 1164*a*
——— H. G. 1548
V. ——— H M. 1000
——— H. S., *R. Eng.* 67, 450
——— H. S., *Shrops. L. I.* 962
——— H. T. S. 1329*a*, 1433
——— J. L. 613
M. ——— J. M. 201
V. ——— J. S. Y. 880
——— L. 1479
——— L. C. C. 692
V. ——— M. S. 474
——— P. H. 943
M. ——— R. J. 1114*a*

Digitized by Google

Rogers, *Rev.* S. F. H. 1486
Miss S. G. M. 1469
V. ——— S. L. 466a
——— W. L. Y. 943b, 971
M. Rogerson, E. C. 315
V. ——— H. 476
V. ——— J. 403
M. ——— W. D. 774
V. Rogers-Tillstone, J. M. 1166b
M. Rolestar, R. P. 1170a
Rolfe, E. 1542
V. ——— E. J. 601
M. ——— H. J. 391
Rolinson, J 497d
Rolland, A. 451
——— C. E. T. 50a, 86a, 254, 496
——— G. M. 1323, 1390
V. Roller, G. 303
V. ——— G. C. 303
M. Rolleston, A. G. 943g, 976
M. ——— G. R. A. 954
V. ——— L. 926
M. ——— W. 963
V. ——— W. G. S. 1993
V. Rollin, H 393
M. Rollit, *Sir* A. K. 466
V. Rollo, G. 477
——— L. D. 1346, 1396
M. ——— *Hon.* W. O. W. (*Master of Rolls*) 578
——— W. K. 672
V. ——— W. S. 477
V. Rolls, *Hon.* C. S. 542c
——— E. J. 1544
V. ——— *Hon.* J. M. 397
——— S. P. A. 549
Rolph, C. T. 986, 992
——— G. W. 960
——— W. L. 1145
Rolt, S. P. 8, 45, 193
V. Romanes, F. J. 992b
——— J. G. P. 924
Rombulow-Pearse, A. E. 524
——— A. E. 1445
Rome, C. L. 162
——— C. S 98, 162
V. ——— G. P. Mac R. 1036
——— H. C. 1246
Romer, C. F. 76, 1111
M. ——— F. C. 4c, 963
——— M. 505a
Romilly, A. H. 790, 1000
——— B. H. S. 504, 505d
——— F. H. 864
——— F. W. 72, 120, 504
V. Ronald, J. G. 1099
——— J. J. 1012
——— J. McB. 544, 549
V. Ronaldshay, L. J. L., *Earl of* 415
V Ronaldson J. B. 512a, 1193
——— R. W. H. 1031
Ronayne, C. R. L. 1164
Roney-Dougal, G. B. 630
V. Roocroft, W. M. 1000
V Rook, W. R. 909a
Rooke, A. S. 1206
M. ——— C. P. 963
——— E. H. 453
V. ——— E. M. 901b
V. ——— F. K. 196a
——— G. 1428 1432
——— G. H. J. 1189
Rooks, T. 1147a
Roome, G. McO. 283a, 307
——— H. N. 1214, 1267
——— R. E. 1217, 1266
Rooney, G. C. 1447
——— O. 42, 267
V. Roos, G. O. 542b
Roos-Keppel, G. O. 1216
Roosmale Cocq, C. A. 1223, 1241
V. Roosmale-Cocq, F. R. V. 941a
V. Rooth, J. A. 1167a
——— R. A 1111
Roots, W. 1536
Roper, A. W. 28, 116, 446
M. ——— C. R. 546
——— J. 1565
——— R. T. 4b, 50, 547
V. ——— S. D. 539
V. Rorie, D. 1166d
Rorison, W. G. D. G. 1082
V. Rorke, F. 1100a
M Rosborough, J. 69a, 95a, 1078
Roscoe, *Miss* K 1469
——— *Rev.* T. N. 1461
Rose, A. 144
——— A. B. 997
——— A. G. 1167a
——— A. H. P. 896 896c
——— A. M. 1168a
——— A. S. 1151
——— C. 1168
——— C. S. 447
V. ——— D'A. L. 881
——— D. D. 949g
V. ——— D. M. 892
V. ——— E. F. 541
——— F. C. 604
——— F. S. 161
——— H., *Ind. Army* 1904, 1421
——— H., *R. Highrs.* 575
V. ——— H. 581
M. ——— H. 1172
——— H. 1559
——— H. A. L. 943f, 981
——— H. de M. 1146
V. ——— H. J. 1004
V. ——— J. A. 475
——— J. L. 1219, 1417
——— J. M. 78, 1441
——— L. St. V. 453
——— R. A. De B. 61, 756
——— R. H. W. 869, 588
V. ——— R. M. T. 1017
——— T. A. 59a, 993
V ——— T. W. 510
——— W. J. 155
V. ——— W. L. 195
V. Rosebery, *Rt. Hon.* A. P., *Earl of* 396, 533
V. Rosenheim, E. A. 477
V. Rosenheim, F. 999
V. Rosevears, E. 616
Roshan Khan 914a(3)
Rosher, H. L. 947
Roskell, W. J. 671, 807
M. Rosmead H. A. T., *Lord* 973a
V. Ross, A. 4b1
V. ——— A. A. 1167c
——— A. C. 1235
——— *Sir* A. G. 1247
——— A. J. 456
V. ——— A. J. *A. & S. Highrs.* 1102
V ——— A. J., 16 *Midd'x* 1127
V. ——— A. V. 1036
——— C., *Norf. R.* 42, 76a, 596
——— C., *R. Art.* 963, 997
V ——— C. D. 901a
V. ——— C. D. B. 940a
V. ——— *Sir* C. H. A. F. 203c
V. ——— C. W. L. 1101c
V. ——— D. 1099
V. ——— D. A. M. 1047
V. ——— D. B. 346
——— D. B. 1243, 1316
——— E. C. O. 1147, 1342
——— E. F. 545
——— E. H. 680
——— E. J. 1249, 1439
——— F. G. O. 1228, 1430
V. ——— G. A. S. 530
——— G. W. 1229a, 1300
——— H., *Ind. Army* 1223, 1292
——— H. 1455
——— H. *Wt. Off.* 1235
——— H. A. 1089
——— H. C. E. 505a
——— H. D. 1116
V. ——— J. 578
V. ——— J. A., *Art.* 578
V. ——— J. A., *Inf.* 975a
V. ——— J. E. C. 639c
——— J. S., *Esq.* 1567
——— *Rev.* J. T. 990
——— N. H. 1162
——— P. 1523
——— R. C. 1239, 1304
V. ——— R. F. 795
M. ——— R. H. W. 970
——— R. J. 34, 78, 939
V. ——— S. 706
——— T. 1547
——— T. C. 1061
——— T. M. 133
——— T. S. 1483
——— W., *Inf.* 839, 890
V. ——— W., *Art.* 946
M. ——— W. A. 68, 790
V. ——— W. A. 578
——— W. C., *Ap.* 125a, 187a
——— W. C., *Ind. Med. Serv.* 1906, 1488
——— W. R. 1223
Ross-Hume, A. 793
Ross-Johnson, C. M. 827, 874a
Ross of Bladensburg, *Sir* J. F. G. 47a
Rosser, H. L. 780a
M. Rossmore, D. W. W., *Lord* 1066
Rost, R. B. 1451
Rostron, F. S. 243a, 275a
V. ——— R. 704
V. Rotheram, A. M. 196a
——— W. H. 449
V. Rotherham, H. 974
M. Rothes, N. L., *Earl of* 925
V. Rothschild, *Hon.* L. W. 397
——— *Hon.* C. 4
——— *Rt. Hon.* N. M., *Lord* 4
M. Rothwell, J. 982a
——— R. S. 988, 1231
V ——— T. A. 781
——— W. E. 781
V ——— W. R. 1268
V. Rothwell-Jackson, H. L. 926
V. Rottenburg, F. A. 47b
Rocton, J. C. 982, 984
V Rough, T. 926
Roughton, F. A. G. 982, 984
Roulston, J. 1049
V. Round, C. J. 1235
——— W., *Esq.* 1235
M. Roundell, H. 926
Rouse, A. H. T. 1235, 1236
——— A. J., *Esq.* 1213
——— A. W. 1235a
——— F. P. P. 1235, 1251
——— G. 1235
M. ——— G. C. H. 963
——— H. 980, 1214
Rout, W. 1235
Routh, A. L. 980, 1214
——— G. M. 980, 1214
——— G. S. F. 1235, 1251
——— J. C. 963
——— J. L. 1235a, 1254
Routledge, P. C. L. 1235
——— R. 1235
V. Routley, G. S. 1235
——— R. H. C. 963
V. Rouw, T. J. 731
Row, G. R. 1235, 1251
Rowan, *Rev.* S. W. 1235
——— H. D. 1251
V. ——— J. 963
——— J. A., *Esq.* 1213
——— P. S. 963
——— R. H. 963
Rowan-Hamilton, G. R. 977
Rowan-Robinson, F. E. 1235a
V. ——— G. 963
——— H. 980, 1214
——— J. R. 963
——— W. J. 980, 1214
V. Rowbottom, G. 963
Rowcroft, C. H. 1235, 1236
——— E. C. 1251
——— G. F. 1235, 1251
Rowe, *Miss* A. 1251
——— A. A. 1236
M. ——— C. H. 1235
V. ——— G. H. 963
V. ——— H. G. 963
V. ——— J. L. 963
——— O. 1235a, 1251, 1254
——— R. H. 963, 1214
——— W. R. 963, 1214
——— W. S. 1251
——— W. T. 963
V. Rowell, H. E. 963
——— R. R. S. 963
V. ——— T. R. 963
Rowland, F. 980a, 1214
——— H. C. 980a, 1214
——— T. 1251
Rowlands, *Sir* H. 963
Rowlandson, A. T. E. 1235, 1251
V. ——— C. A. 963
——— C. O. 1235
——— F. W. 1235
——— H. W. 980, 1214
——— M. G. D. 1251
——— R. 1235a
M. ——— S. M. 1251

Digitized by Google

Rowlatt, H. H. 960
Rowley, C. A. 947
——— C. P. 288, 813
——— F. G. M. 29, 959
——— J. 966, 994
V. ——— *Sir* J. T. 629*a*
——— R. 1569
——— W. H. 966, 985
Rowley-Conwy, G. S. 912
Rowlinson, A. H. 1567
V Rowney, N. M. 988
——— W. 1151
V. Rowse, A. 410
V. Rowsell, *Rev.* J. 600
——— J. 1555
Rowston, W. N. 1169
M. Rowthorn, C. F. 866
V. ——— W. H. 1091
V. Roxburgh, A. 740
V. ——— J. A. 725
V. ——— R. 1100*a*
V. ——— W. 694
V. Roxburghe, H. J., *Duke of* 209
V. Roy, J. A. C. 668*a*
——— J. W. G. 4*a*, 903
——— K. J. 61, 966
Royds, A. H. 505
V. ——— *Sir* C. M. 695
V ——— R. 200
V. ——— W. R. 1966
Royle, A. G. F. 1006
M. ——— H. G. F. 797
V. Royse, A. E. 1116*a*
M. ——— W. A. C. 1110*a*
V. Royston-Pigott, G. A. 930
——— W. M. 1146
Rubbins, E 1660
Rube, E. A. F. 152
V. Rubie, *Rev.* A. H. 361
Ruck, J. E. 747, 750
——— O. E. 1214, 136, 444
——— O. L. 1944, 1950
——— R. M. 5*a*. 90*a*, 117, 443
Ruck-Keene, H. L. 567, 908
——— R. F. 926, 968
V. Rudd, H. R. 999
——— T. W. 1166*a*
V. Rudgard, W. D. 419
V. *Rev.* W. D. 574*a*
M. Rudge, J. F. 467*a*
——— H. E. 1392
M. Rudkin, P. A. 744
M. ——— C. M. C. 326
——— G. F. 1165*a*
——— H. E. 1223, 1406
——— W. C. E. 60*a*, 241, 427
V. Rudman, H. E. 474
V. Rudyard, H. A. 627
Ruel, W. G. 1227 1378
Rüf, *Mons.* E. 43
V. Ruffell, G. E. M. 683
V. Rugg, A. 350
——— G. F. 1164*b*
Rugge-Price, C. F. 927, 979*a*
Ruggles, J. 1316
Ruggles-Brise, E. A. 192*a*
——— H. G. 76, 494
Rule, W. 1533
Rumbold, C. F. H. 774*a*
——— W. E. 89*b*, 252, 926, 494
V. Rumboll, C. F. 993
Rump, J. G. 1567
Rumsey, A. V. 1539
V. ——— G. 542
V. Runciman, F. S. 1056
Rundall, A. M. 1228, 1433
——— C. F. 45*a*, 451
——— F. H. 641
——— F. M. 127, 1199
——— L. 1455
M. ——— L. B. 735
V. Rundell, W. W. O. 206*a*
Rundle, A. T. C. 982, 988
——— C. S. 1475
——— F. P. 451
——— G. R. T. 86*b*, 223, 274
——— *Sir* H. M. L. 15, 53, 107, 220, 545
V. Runnalls, J. 207
Rupert, G. 164
Ruse, J. 490
Rush, J. S. 1532
——— W. 1555
M. Rushbrooke, G. R. 983
V. Rushmore, F. M. 626
V Rushton, H. L. 198*a*
——— H. W. 449
V. Russell, A. 196*a*
——— A. F. 1153
——— A. G. 961, 905
M. ——— A. H. 1035
——— A. R. P. 1477
——— *Hon.* A. V. F. 41, 496
V. ——— A. W. 998
——— B. B. 446, 1228*b*
——— *Sir* B. C. 164
——— *Hon.* B. J. 943, 944*a*, 268*c*
——— C. A. 263*a*, 302
V. ——— C. F. W. 186
V. ——— C. G. E. 156
——— C. J. 966, 311
——— C. P. 1535
——— D. H. N. 943*d*, 963*f*
M. ——— E. C. 530
V. ——— E. C. 940*a*
——— E. C. 1166*b*
——— F. D. 42, 1228, 1262
V. ——— F. R. 540*a*, 1184
V. ——— F. S. 69 152
V. ——— G. 193
——— G. B. A. 135
——— G. H. 1248, 1412
V. ——— G. R. C. 403
——— G. Y. 1442
——— H. 1537
——— H. A. 109
——— H. D. 1143*a*
——— H. J. 1143
——— H. T. 941, 976*a*
——— H. W. 1165
V. ——— J., *R. Sc. Fus.* 693
V. ——— J., *N. Staf. R.* 1011
——— J. A. 141
——— J. C., Esq. 2, 163
Russell, J. C., *Ind. Army* 1236, 1260
V. ——— J. G. 1047
——— J. J. 1157
——— L. 764
V. ——— L. E. 775
——— L. G. 510
——— *Mess* M. 1466
——— M. W. 4*a*, 1155
——— N. H. O. 1949, 1959
V. ——— P. 1533
V. ——— R. 885
——— R. R. M. 86, 455
——— R. T. 86*a*, 256, 427, 1498
——— R. V. 1147
V. ——— R. W. 184
M. ——— *Hon.* V. A. F. V. 883*a*
——— W. 446
V. ——— W. A. 626
——— W. C. P. 286, 810*a*
——— W. G. M. 1538
M. ——— W. J. 322
——— W. K 452
M. ——— W. M. 734
——— W. R. 930, 931
——— W. R. 1181
Russell-Brown, C. 97, 452
Russia, *His Imperial Majesty, Nicholas II., Emperor of* 153
V. Ruston, A. C. 965
V. ——— J. 907
——— R. S. 1508, 1520
Ruth R. F. 1569
Rutherfoord D. G. C. 943*h*, 273*a*
——— T. C. 1486
V. Rutherford, A. F. 556
——— A. H. 1111
——— C. 7, 1168
V. ——— *Rev.* J. 403
V. ——— J. 199*a*
V. ——— J. A. 881
V. ——— J. V. W. 401
——— N. J. C. 1162
——— R. 1164*b*
V. ——— R. H. 1042
V. ——— R. W. G. 926
Ruthven, W. J. 47, 1536
M. & V. Rutland, H. J. R., *Duke of* 661, 663
Rutledge, G. 1443
Rutter, R. F. 764
——— R. M. 594
V. ——— G. R. 411
V. ——— W. G. 603
Ruttledge, T. G. 1068
Ruxton, R. M. C. 63, 896
——— U. F. 65*a*, 756
Ruzsak, S. A. 1366, 1434
Ryall, R. C. 1210, 1424
M. ——— W. P. 682
Ryan, C. I. 896
——— C. J. 263*a*, 301
——— C. M. 1141*a*
——— D. G. J. 804
——— E. 1164*a*
——— *Rev.* E. 1458
V. ——— E. O. 768
V. ——— E. W. St. V. 1167
——— F. T. 263
——— G. J. 56, 1107
——— H. T. 1168*b*
——— J. 1550
V. ——— J. R. 580
——— R. S. 944, 279
——— T. W. 1106
V. ——— Rev. V. J. 641
Rybot, N. V. L. 1221, 1238
V. Rycroft, A. R. H. 197
V. ——— *Rev.* R. H. 523
——— T. 267, 299
M. ——— H. F. 1017
M. ——— N. E. O. 1035
V ——— *Sir* E. N., *Bt.* 194*a*
——— W. H. 74, 168
Ryder, C. H. D. 449
——— F. J. 136*a*
——— H. R. 945
M. ——— J. J. 786
——— *Hon.* R. N. D. 32, 158
V. ——— T. 393
——— W. I. 1213, 1418
Rye, H. B. T 1108
V. ——— J. B 1008
M. ——— R. B. T. 467*b*
V. Ryland, A. W. 997
V. ——— L. M. 914
Ryley, C. 1165
V. ——— *Rev.* H. B. 981
——— H. F. B. 913
Rynd, F. C. 208
——— F. F. 256, 356, 426
Ryves, B. H. 1230
——— W. N. 1240, 1267

S.

M. Sabben, H. H. 887
V. Saberton, C. W. S. 1166*d*
Sackett, *Rev.* A. B. 1431
Sackville-West, C. J. 41, 76, 94, 966
V. ——— L. H. 197
V. Sacre, *Rev.* A. J. 901
Saddler, J. 1541
Sadleir-Jackson, L. W de V. 160
V. Sadler, B. 883
V. ——— F. J. 1167
——— G. G. 147
——— H. 150
V. ——— H. 599
——— H. *Rfd.-Mr.* 1147*b*
——— H. K. 943*e*, 981*a*
——— J. H. 99*a*
M. ——— *Sir* J. H. 238
V. ——— R. P. 903
V. ——— *Sir* S. A. 1026*a*
Safford, A. H. 1163
——— C. J. 716
——— N. H. F. 1056, 1136

Digitized by Google

M. Sagar-Musgrave, A. M. 627
Sahler, H. G. 545
V. Saidler, T. W. 170
Saigol, R. D. 1486
V. Saint, R. T. 626
V. St. Albans, C. A. A. V. de V., *Duke of* 206
V. St. Asaph, *Rt Rev.* A.G., *Lord Bishop of* 189
St. Aubyn, E. G. 971
——— *Hon.* J. T. 99, 123*a*, 496
St. Clair, *Miss* A. J. 1469
——— *Hon.* A. J. M. (*Master of Sinclair*) 153
——— C. H. D. 1144
——— *Hon.* C. H. M. 1044
——— G. J. P. 943*b*, 978*a*
——— J. L. C. 70*a*, 115, 137*a*
——— W. L. 243*g*, 277
St. Clair-Ford, B. St. C. 543
V. St. Clair Swanson, D. A. 1036
St. George, A. 944*a*, 983*d*
——— G. S. W. 1250
St. Hill, A. A. 788
V ——— G. H. 191
St. John, B. T. 561
——— C. W. B. 446
——— E. F. 943, 974*a*
V. ——— F. J. 207
——— G. F. W. 85*a*, 128*a*, 247, 420
——— H. B., *S. Law. R.* 857
——— H. S. 1226
——— *Hon.* M. St. A. T. 794
——— O. 1247, 1286
——— O. C. 952
M. ——— R. 979*a*
——— R. S. 1260, 1317
——— *Hon.* R. T. 1024
V. St. John Becker, J. 902*a*
St. Leger, S. E. 967
V. St. Maur, R. H. 190
St. Quintin, A. N. 1453
——— *Miss* E. 1469
St. Romaine, E. A. 1490
M. Saker, F. H. 1090*c*
M. ——— R. 1090*b*
V. Sale, A. 721
——— C. T. 1248, 1285
V. ——— *Rev.* T. R. 793
Sale-Hill, A. R. S. 61, 926
——— *Sir* R. S. 1417
V. Sales, W. 419
Salier, E. L. 562
V. Salisbury, C. K. 540
——— F. H. 1488
M. & V. ——— J. E. H., *Marq. of* 2, 854, 855, 899
Salis-Schwabe, G. 69, 101, 147
Salkeld, A. F. 1442
V. ——— C. 214*a*
——— H. Y. 1249, 1253
M. ——— L. C. 798
M. ——— R. E. 65, 889
V. Sallis, D. 762
Salmon, G. K. 1501
——— G. N. 1117, 1170
——— H. J., *Esq.* 1511
M. ——— H. R. P. 914
M ——— L. M. B. 338
M. ——— T. G. 627
Salmon, W. H. B. 1226, 1239
Salmond, F. W. 943*d*, 981*a*
——— H. A. B. 1016
——— J. M. 552
——— W. G. H. 943, 426
Salomons, J. 433, 495, 1292
Salt, H. F. 943*b*, 979
Salter, G. C. B. 1147*a*
——— G. H. 1537*b*
——— G. W. 1554
V. ——— W. R. 602
Saltren-Willett, A. J. 949, 1104
Salusbury, R. T. G. 1942, 1523
Salusbury-Trelawny, L. D. St. A. 971
Salvage, J. V. 1186
Salvin, H. C. J. 200, 206
V. Sambidge, G. C. 572
Samborne-Palmer, F. C. S. 1223, 1270
Samman, C. T. 1160
M. ——— J. G. S. W. 1075
Sammut, H. 432
——— H. J. 996
M. ——— P. 1178
Sampey, A. W. 1164*a*
Samphire, J. 1569
V Sample, T. N. 401
Sampson, F. C. 1165*a*
M. ——— F. R. W. 66, 972
——— G. E. 744
V ——— J. H. 772
——— N. C. 146
——— P. 1165*a*
V ——— S. J. M. 1129
V. ——— P. V. M. 941
M. Samson A. L. 709
——— L. L. R. 66*a*, 133
Samuda, C. M. A. 626
V. Samuel, F. D. 881*a*
V. ——— F. G. 593, 1147*d*
V. ——— H. T. 1167*a*
V. ——— W. 966
——— W. H. 960
V. Samuels, J. 951
——— W. T. T. 1537*b*
M. Samut, R. 1180
V. Sandall, T. H. 610
Sandars, E. C. 226, 276
V. Sanday, G. E. 965
Sandbach, A. E. 79, 123, 446, 1295
——— H. H. 152
M. Sandeman, A. D. 1066
——— A. P. 1226, 1417
——— D. G. 1246, 1290
M. ——— G. A. C. 830
——— G. R. 796
——— M. G. 1092
V. ——— R. P. 194
——— T. P. 244, 279
V. ——— V. S. 197*a*
V. ——— W., *Art.* 235
V. ——— W., *Inf.* 1033
Sanders, A. A. 763
——— A. R. C. 454, 1286
M. ——— F. L. 693
——— G. A. F. 27*a*, 75, 469
——— G. H 267, 276*a*
——— G. L/H. 1212
——— G. P. 1220, 1486
V. ——— G. W. G. 618*b*
V. ——— H. W. 422
V. ——— J. F. 618*a*
——— J. G. D. 944, 227*a*
——— J. M. B. 1104
V. ——— R. A. 191
——— R. M. 786
——— S. G. 148
V. ——— *Rev. Canon* S. J. W. 695
——— W. O. S. 220, 427
Sanderson, A. E. 989
——— A. J. 726
V. ——— A. W. 530
——— F. G. O. 1226, 1412
V. ——— F. R. 996
V. ——— H. 727
V. ——— H. L. 996
V. ——— J 762
V. ——— O. B. 238
——— R. H. 943*d*, 971*a*
V. ——— R. S. 737
——— W. D. 867
Sandes, C. W. W. 912
——— E. W. C. 695
——— F. G. 943*d*
V. Sandford, A. G. 1043
——— D. A. 988, 996
V. ——— T. F. 891
Sandiford, V. V. V. 1242, 1307
Sandilands, H. G. 88*a*, 238, 276*a*, 950
——— H. R. 950
——— J. W. 21, 1034
——— P. 1447
——— P. O. 1141
V. ——— R. 196
——— V. C. 722
V. Sandlands, P. H. 943*b*
V. Sandover, W. L. 777*a*
M. Sandwich, H. G. H., *Earl* 972
Sandwith, J. R. 1206
Sandys, C. U. 1079
——— E. S. 488
——— H. T. F. 989
V. ——— G. J. 193*a*
——— G. O. 525
V. ——— H. M. 230
——— M. K. 1017
V. ——— T. M 915
——— W. B. R. 227
Sandys-Lumsdaine, F. M. 1091
Saner, A. E. 652
V. ——— J. A. 702
V. ——— J. G. 936
Sanford, G. A. 171
——— G. R. 1234
Sangster, A. E. 1217, 1266
——— P. B. 1233, 1263, 1479
Sanjana, K. C. 1475
Sankey, A. R. M. 126, 445
——— C. E. P. 484
V. ——— H. S 1194
V. ——— J. O. 898
——— *Sir* R. H. 109*a*
V. Sansom, A. J.
——— E. A.
Sant Mandan, L.
Sapte, D.
Sarchet, *Rev.* W. F.
Sarel, G. R. R.
——— W. G. R.
V. Sargeant, H.
M. ——— W. H. R.
Sargeaunt, A. F.
V. ——— R. R.
——— R.
——— R.
——— R. G.
Sargent, A.
——— A. R. R.
——— A. G.
——— R. R.
——— J.
——— *Rev.* S. G. I.
V. ——— W. F. R.
Sarkies, C. J.
——— S. C.
V. Sarll, W. R.
Sarnfield, W. S.
Sarson, R. V.
Sartorius, E. F. J.
——— R. H.
——— G.
Sasse, F. H.
V. ssmoon, S. J.
Satterthwaite, C. L.
——— E.
saul, E. P.
Sauler, A. G.
——— A. T.
——— E.
Saumarez, R. J.
Saunder, *Miss* D. J.
——— *Miss* G. E.
Saunders, A. C.
V. ——— A. E.
——— A. H. B.
——— A. N.
M. ——— A. R.
——— A. R.
——— C.
——— C. H.
——— C. O.
——— D. M.
V. ——— E.
——— E. A.
——— E. H.
——— E. V
V. ——— E. W. C.
——— F.
M ——— F. A.
M. ——— F. G.
——— F. J.
——— F. W.
——— G. F. C.
——— H.
V ——— H. C.
——— H. C. R.
——— J.
V. ——— J. S. C.
——— M.
——— O. R. M.
——— P. C.
——— R.

Digitized by Google

Saunders, R. J. P. 331
——— W. 532a
——— W. P. 227, 276
Saunders-Davies, H. J. S. 342
Saunders-Knox-Gore, A. H. W. 335
——— W. A. C. 971
——— W A. G. 321
Saunders O'Mahony, C C 1147
Saunderson, C. 977
——— J. V. 245d, 263c
——— *Rev.* R. de S. 548
Saurin, W. M. 673
Savage, A., Esq. 1513
——— A. J. 462
——— A. M 963
——— *Rev.* E. B. 593
——— E. G. 1030
——— E. J. K. 901a
——— F. R. 896
——— F. W. 483
——— G. T 1145a
——— H. 351
——— H. W. 338
——— J. A. 920
——— M. R. 340
——— T. G. P. 1249, 1280
——— W. C. R. 1242, 1319
——— W. H. 1210, 1422
——— W.H. 1147a
Savage-Armstrong, F. S. N. 340
——— J. R. S. 1106
Savi, R. J. T. 1218, 1280
Savile, A. R. C. 1227, 1261
——— C. R. U. 60, 578
——— G. W. W. 969
——— H. B. O. 374
——— J. S., *Lord* 791
——— L. W. 243a 282
——— R. V. 54, 904
——— W. C. 10, 89c, 92, 127, 245, 294
——— W. H. S. 374
Saville, R. O. 1023
——— W. J. 47a, 1257
Saville-Farr, A. J. M. 774a
Savona, E 432, 433
——— P. 89c, 433, 434
——— W. 432 (2)
Savory, A. K. M., C. W. 604, 605
——— J. H. 474
——— R. H. 261, 293
Sawal, 314a(2)
Saward H. D. 595
——— M. H. 228
——— P. S. 10, 89c, 256
Sawbridge-Erle-Drax, W. H. 192
Sawrey-Cookson, G R. 164
Sawtell, C. H. 993
Sawyer, G. H. 1230, 1230
——— G. H., *R. Berks R.* 928
——— H. T. 1163
——— R. M. S. 1151
Saxby, R. 908a
Saxe Coburg and Gotha, *H.R.H.* L. C. E. G. A., *Duke of* Albany, *Reigning Duke of* 1044
Saxton, P. D 840
Sayce, G. E. 478
Sayer, A. P. 460
——— E. B. 545
——— G. W. 1462
——— *Sir* J. E. S. 145
Sayers, L. D. W. 1145
——— R. C. 263, 306
——— R. C. 774
Sayres, A. W. F. 1167
Scafe, O. H. 106, 1443
——— R. C. 1443
——— W. B 612
Scaife, A. J. P. 351
——— C. 1165a
——— H. B. 303
Scale, J. D. 1241, 1277
Scallon, R. I. 29, 114, 1196
Scammell, A. G. 980
Scanlan, A. De C. 51, 1116
Scantlebury, V. J. 318
Scarbrough, A. *F.* G. B., *Earl of* 1, 217
——— M. C. 961
——— R. J. 612
Scarisbrick, C. E 526
Scarlett, *Hon.* H. R. 245d, 962
——— J. A. 246, 271a
——— *Hon.* P. G. 145
——— W. W. 1162
Scatchard, T. 1165a
Scatliff, H. H. E. 407
Scaum, G. 647
Scoales, G. A. McL. 1092
Schank, H A. 692a
Scharff, C. R. 456
Scharlieb, H. J. 1130
——— W. K. 1217, 1256
Schlesinger, C. R. 328
Schleswig-Holstein, *H.R.H. Prince* F. C C. A. *of* 1. 107, 931
Schlatter, P. 123, 136
Schmidlin, E. J. C. 459
Schneider, C. C. 905
——— R. P. C. 1216, 1402
Schofield, E. 1571
——— F. W. 892
——— H. 963
——— H. N. 9, 14, 175
——— W. E. 1168b
Scholes, H. S. 1015
Scholfield, E. P. 220
——— G. P. 7, 51a, 449
——— R. B. 973
Schomberg, *Sir* G. A. 104
——— H. St. G 110, 1443
——— H. St. G. 774
——— R. C. F. 1044
Schonfield, W. 966
Schooling, E. C. 570
Schreiber, A. L. 42a, 448
——— A. T. 1441
——— B. A. P. 171, 1170
Schrottky, C. E. G. 42a, 243, 1428
Schults, A. H. 962
Schuster, A. F. 1110
——— L. R. 554, 58
Schwabe, G. B. 636a
Schwersee, M. H 964, 965
Sciortino, C. B. 1177
Sclater, H. C. 25a, 114, 230
Sclater-Booth, *Hon.* W. D. 227, 277a
Scobell, H J. 65, 112
——— S. J. P. 596
Scobie, I. H. M. 997
——— M. J G 997
Scoones, F. T. F. 1180
——— P. 894
——— T. J. 471
Scorer, H. S. 610
Scotson, J. E. 204
Scott, A. 367
——— A., jun. 1109
——— *Rev.* A. 1198
——— A. B. 27, 125, 234
——— *Rev.* A. B. 350
——— A. C. 451
——— A. de C. 696
——— A. H. S. 1226, 1237
——— A. F. S. 250, 331, 423
——— A. L. 1162
——— A.N. De V. 1229, 1253
——— A. W. 414
——— B. 220
——— B. H. 1187
——— C. 1129
——— C. A. R., *S. Wales Bord.* 715
——— C. A. R., *R. Art.* 243a, 271d
——— C. C. 403
——— C. C. 1026
——— C. D. 247, 301
——— C. H. 1145
——— C. H. 640
——— C. H. S. 102d
——— C. H. 1030a
——— C. H. 24, 88, 111, 229
——— C. I. 1508, 1520
——— C. L. 888
——— C. W. 42a, 87 241, 427
——— C. W. 550
——— D. 328
——— *Rev.* D. 728
——— D. A. 10, 111, 442, 450
——— E A. 685
——— E. B. 89b, 253, 293
——— E. H. 1001
Scott, E. R. 125, 136a
——— E. W. W. 1148
——— F. B. 263a, 307
——— F. G. 491
——— F. J. 151
——— *Sir* F. M. S. 526
——— F. T. H. 1451
——— G. 984
——— G. B., *Leins. R.* 60, 1104
——— G. B. 1231, 1234
——— G. C. 1078
——— G. J. 649
——— G. J. 200a
——— G. T. 496
——— H. 14a, 1166
——— H. A., *R. Art.* 21, 90a, 117, 220
——— H. B. 1488
——— H. C. 640
——— H. G. 1098a
——— H. L. 1243, 1417
——— H. L., *Essex R.* 227
——— H. S. L. 156
——— H. St. G. S. 1242, 1424
——— H. V. 1119
——— *Rev.* H. von E. 406
——— J. 202a
——— J., *Unatt. Aux. Forces* 1161
——— J., *Ind. Med. Serv.* 1276, 1475
——— J., *R. Art.* 247, 253d
——— J. *R. Scots* 529
——— J., *Manch. R.* 1008
——— J. C. 884, 1092
——— J. G. 108
——— *Rev.* J. H. 730
——— J. J. 1093
——— J. J. E. 378
——— J. L. 737
——— *Rev.* J. M. 371
——— J. M. C. 594
——— J. Mc D. 884
——— J. P. 1102, 1102a
——— J. W. 243, 281a
——— J. W. L. 1165a
——— K. S. W. 492
——— L. B. 1455
——— L. F. 31a, 887
——— M. A. H. 459
——— M. de B. 1145a
——— M. F. 581
——— M. S. 259, 376, 431
——— N. A. W. 87, 95, 1446
——— N. E. H. 1484
——— P. C. J. 11, 1142
——— P. W. 809
——— R. 1233, 1350
——— R. 563
——— R. 1257
——— R. 1166
——— *Rev.* R. B. 512a
——— *Rev.* R. C. F. 185
——— R. D. 748
——— R. F. 1055
——— R. K. 1495
——— R. Q. 774

Digitized by Google

Scott, R. S. 1943, 1989
V. ——— Sir S. H. 197
V. ——— T. 371
——— T. 1547
V. ——— Rev. T. 1051
M. ——— T. A. F. M. 796
——— T. E. 25a, 1217, 1249
——— T. H. 1165a
——— T. H. 1943, 1977
V. ——— T. M. 26
——— T. R. 552
V. ——— T. T. 736
M. ——— V. H. 745c
——— W. 1236, 1393
M. ——— W. A. 678
——— W. F. 1943, 1953
——— W. F. F. 263a, 293
M. ——— W. G. S. 614
V. ——— W. P. 737
V. ——— W. P. M. 641
V. ——— W. T. 739
——— W. T. W. 651
Scott-Elliot, A. 1053
——— C. R. 1238, 1272
V. ——— G. F. 730
——— W. 1143a
V. Scott-Gatty, C. C. S. 655
Scott-Kerr, R. 197a, 494
V. Scott Mackirdy, R. M. 198
V. Scott-Moncrieff, Rev. C. R. 2085
——— G. K. 5a, 49, 121, 444
——— W. 127a, 939
——— W. R. 1450
M. Scott-Plummer, J. W. 1094
Scott-Tucker, J. R. L. H. 1181
V. Scott-White, Rev. A. H. 631
V. Scougal, F. W. 1036
V. ——— H. G. 522a
V. Scoular, A. C. 802
V. ——— J. G. 802
V. ——— Rev. J. R. 836
V. Scouller, J. 196a
V. Scourfield, Sir O. H. P., 907a
——— Scovell, A. M. 21a, 1044
——— G. J. S. 1064
——— R. H. 35, 458
Scovil, F. H. 965, 996
Scrafton, J. M. B. 1944, 1986
Scrase-Dickins, S. W. 1031
V. Scratton, E. W. H. B. 190
V. Scriven, C. H. 942
——— J. B. 173
Scroggie, W. R. J. 1961, 1485
Scruby, W. S. J. 1943, 1979
V. Scrymjoure-Steuart-Fothringham, W. T. J. 908
Scudamore, C. P. 8, 45, 84, 687
——— F. W. 621
——— W. V. 448
M. Scullard, A. V. 782
V. Scully, T. V. 1125
V. Scutt, A. 631
V. Seaborne, D. C. C. 836
Seabroke, G. T. 784
Seabrook, E. G. 1160
V. Seabrooke, O. 973a
V. ——— O. H. 98
M. Seafield, J., Earl of 663
V. Seaford, H. J. 580
Seagram, T. O. 261, 275
Seagrim, A. H. 1240, 1497
Sealy, A. B. 1228, 1434
——— G. O. F. 1416, 1481
——— H. G. 1240, 1416
——— J. McQ. 363, 930
Seaman, R. C. 26a, 448
Searight, A. K. 936
——— J. G. L. 128
——— H. F. 59, 95a, 145
Searle, A. B. S. 1206, 1390
——— A. V. 1236, 1271
——— C. T. A. 1206, 1231
——— G. 1567
——— Rev. G. 1460
V. ——— G. O. 260
——— P. C. 1219, 1396
V. ——— W. R. 907
V Searles P. A. 258
Sears, J. W. 539
Seath, G. H. 1450
Seaton, F. D. R. 1238, 1400
——— Rev. J. B. 417
V. Seatter, J. R. 939
V. Sebag-Montefiore, R. M 196a
——— T. H. 944, 977a
——— W. 156
M Sebastian-Smith, C. A. 466
Secombe, A. E. 1141a
M. ——— G. 96, 938
——— J. W. S. 1144a
Secker, V. H. 165
M. Seckham, B. T. 843
——— D. T. 980
——— G. L. T. 196
M. Secondé, R. C. 1114d
Seddon, R. McM. 950
——— T. Y. 1214, 1316
V. Sedgwick, C. H. 938
——— F. B. 942, 976
Seed, R. T. 1534
——— Rev. W. 1461
Seeds, A. A. 1163
V. Seely, C. H. 538
V. ——— F. B. 906
V. ——— J. E. B 194a
Segar, E. 1249, 1390
Segrave, O'N. 668
——— W. H. B. 1033, 1098
Seigne, J. W. 1449
V. Selborne, F. K. 940
M. ——— Rt. Hon. W. W. Earl of 29a (2), 839
Selby, B. H. 561
——— O. W. 943g, 976a
V. ——— J. B. 1000
——— R. 1162
——— W. 1480
V. ——— Rev. W. J. 783
V Selby-Bigge, D. L. 208a
V. Selby-Lowndes, W., jun 188
M. Selby-Smyth, M. B. 1122
V. Seldon, A. F. 618
V. ——— E. E. 215
——— E. J. 1570
V. Selfe, A. J. 965
Seligman, H. S. 240, 271
Sellar, Miss G. H. 1464
——— J. 1085
V. ——— T. A. 1069
——— T. R. 723
——— W. D. 723
Sellheim, V. C. M. 87, 95
Sellicks, S. H. 1550
V Sellon, E. M. M. 48a
V. Sells, E. P. 994
V. Selmes, C. A. 510
Selous, R. 1036
Selwyn, C. H. 77, 1211, 1368
V. ——— H. J. 216
Semini, A. J. 428, 494
V. Senhouse, G. J. P. 514a
V. Senior, A. 1081
——— A. M. 1946, 1961
——— G. H. 1537
——— H. W. R. 95, 73, 1216, 1317
Seppings, J. W. H. 1516, 1939
V. Sergeant, Rev. F. 956
V. Serjeant, F. M. 659a
V. ——— R. 578
Serjeantson, C. M. 660
V. Service, A. C. 476
V. ——— E. 262
V. ——— Rev. W. J. N. 1066a
Seth-Smith, H. G. 1147
M. Seton, A. D. 294
——— R. G. 1236, 1479
——— C. H. 755
M. ——— J. H. 939
M. ——— R. R. 1114
Seton-Browne, C. L. S. 1238, 1281
Settle, Sir H. H. 19, 70, 102b, 111, 443
Severn, G. 1570
V. Seward, P. W. 994
Sewell, C. F. 97a
——— E. P. 1163
——— H. R. 899, 997
——— H. S. 146
M. ——— H. W. 707, 798
——— I. G. 99a, 965, 977
——— J. 1869
——— J. W. S. 49a, 451
V. ——— S. D. 490
V. ——— W. R. 494
Sexton, E. G. 1236, 1289
——— J. 1970
——— M. J. 1156
——— T. W. O. 1165a
V. Sexty, J. H. 472
Seymore, J. W. 1533
Seymour, A. G. 163
M. ——— Sir A. V. F. 579
——— E. 56, 971
——— C. 59, 130, 1149
V. ——— C. D. 204a
——— C. G. 1496
M. ——— C. H. 332
M. ——— C. H. N. 970
——— C. R. F. 1237, 1310
——— E. 11, 497
——— E. F. R. 1112
——— E. H. 35, 1494
V. Seymour, Lord R. C.
V. ——— J. A.
——— M. H.
——— R. H.
——— Lord W. F. R.
——— Sir W. E.
——— W. W.
Seys, R. C.
Shackleford, A.
V. ——— A. H.
M. Shackleton, F. R.
Shadwell, L. J.
V ——— St. C. R.
V. Shaftesbury, A. A. C. Earl of
Shafto, T. D.
Shaik Cassim
Shairp, A.
——— H. F.
Shakerley, G. C.
V. ——— Sir W. G.
Shakeshaft, A. J.
Shakespear, A. T.
——— H. T.
——— J.
——— L. W.
——— W. F.
——— W. H.
M. Shakespeare, W.
V. Shallis, Rev. J. L. I.
Shambler, R.
Shanahan, D. D.
Shand, N. F.
M. Shand-Harvey, J. G. G. F.
V. Shankland, J. H.
V. Shann, F.
Shannon, C. R.
V. ——— D.
——— J.
——— R.
M. ——— W. R.
——— W. J.
Shannona, F. A.
V. Shapcott, H.
M. Shapter, L. H.
Sharland, A. A.
Sharman, R. H.
——— H. P.
V. Sharp, A. D.
——— A. G.
——— A. G. G.
——— F. L.
——— F. W.
——— G. R.
V. ——— J. D.
——— J. H.
V. ——— R. W.
V. ——— V. W.
Sharpe, Sir A.
——— A. G. H.
——— C. S.
——— F. J.
V. ——— F. J.
V. ——— Rev. H. R.
——— J. F.
——— P. H.
V. ——— R. W.
V. ——— W.
M. ——— W. S.
V. ——— W. S.

Digitized by Google

Sharples, R. 769
——— W. R. 769
Sharpe, R.C. 1130
Shattock, M. M. 960
Shaughnessy, J. 739, 740
Shaunessy, J. J. 572
Shaw, A. G. 538
——— A. L. B. 704
——— A. McI. 382
——— B. N. 718
——— C. 1563
——— C. A. 160
——— C. C. C. 1297, 1487
——— *Rev.* C. J. M. 354
——— C. R. 918
——— C. T. 1944, 1408
——— D. G. L. 1205, 1266
——— D. P. 737
——— D. W. 184
——— *Rev.* E. D. 187
——— E. St. L. 772
——— F., *jun.* 199*a*
——— F. A. 634
——— F. C. 126, 903
——— F. S. K. 1191
——— *Sir* F. W. 1114*b*
——— G. 357
——— G. D'A. 943*g*, 377
——— G. H. 647
——— G. J. 1204
——— G. R. 1013
——— H., *Lan. Fus.* 679
——— H. M. 194
——— H. M. D. 1234, 1418
——— H. P. J. 282, 299
——— H. S. 1220, 1427
——— H. W. 940*a*
——— J., jun. 478
——— J., *Wt. Of.* 1540
——— J. D. H. 365 1441
——— J. E. 693
——— J. F. de F. 259, 312
——— J. H. de B. 1121
——— J. R. 1026
——— N. D. 1064
——— P. F. 1187
——— R. A. 943*b*, 274
——— R. H. 728
——— W. 350
——— W., *Inf.* 1000
——— W. J. 1543
——— W. M. 943*e*, 977*a*
——— W. S. J. 1426
——— W. W. 1945, 1434
Shaw-Hamilton, R. C. H. 139
Shaw Phillips, E. 1026*a*
Shaw-Stewart, R. H. 943, 974*a*
——— W. K. 991
Shawcross, P. C. 915
Shawe, C. 1118
——— J. W. 489
Shawyer, A. C. 193
Shea, A. G. 1240, 1247
——— A. W. 906*a*
——— H. F. 1164
——— J. P. L. 1550
——— J. S. M. 42, 77*a*, 1219, 1266
——— R. P 666
——— S. V. 975
Shean, W. 1543
Shearburn, A. D. 461
——— E. 460
Sheard, B. 949
——— T. W. 1002
Shearer, A. E. 885
——— G. 350
——— J. 1264, 1475
——— J., jun. 1037
——— J. D. 1038
——— R. 1049
——— T. 1370
——— W. 726, 1147*d*
——— W. C. 957
Shearman, E. R. A. 161
Shearme, J. S. 908
Shearsmith, H. W. 982
Shedden, R. C. 798
——— G. P. 263*a*, 303
Sheed, J. 1061
Sheehan, G. F. 1164*a*
——— P. R. C. 1506, 1518
Sheen, A. W. 1167*a*
Sheffield, F. 582*a*
——— G. N. 60*a*, 582*a*, 398
——— H. N. *Earl of* 422
——— *Rt. Rev.* J. N., *Lord Bishop of* 218
Sheild, T. J. 296
Sheldon, H. P. 73, 123*a*, 356
Shelford, E. 982
Shellard, E. 751
Shelley, B. A. G. 450
——— H. V. M. 61, 96, 370
——— *Sir* J. 190
——— J. P. O'K. 1181
Shelton, A. C. 1147
——— C. 1447
——— R. 1147, 1449
Shephard, G. S. 578
Shepard, P. C. 904
Shepheard, P. 897
Shepherd, C. I. 28, 1245, 1349
——— E. A. 880
——— F. H. 1563
——— F. P. 529*a*
——— G. A. G. 1241, 1283
——— G. J. V. 459
——— R. B. 857
——— R. G 1566
——— R. J. 1553
——— W. 369
——— W. C. 599
Shepherd-Cross, T. A. S. 199*a*
Sheppard, A. 378
——— C. L. 1488
——— E. 140
——— *Rev.* E. 988*a*
——— E. B. 195
——— E. G. 488*a*
——— G. S. 1221
——— H. C. 238, 272*a*
——— H. G. 1105
——— P. 242, 276*a*
——— R. O. 87*a*, 260, 431, 1498
——— S. G. 195
——— S. H. 42, 451, 1296
——— T. M. 285, 309*a*
——— T. W. 363
——— W. T. 87*a*, 260, 431, 1497
Sherard, R. W. 286, 1205
Sherbourne, E. W. B. 786
Sherbrooke, N. H. C. 942, 276*a*
——— R. L. 905
Sherer, J. C. 1219, 1274
——— J. D 89*a*, 251, 306
——— L. C. 659
Sheridan, C. A. 149
——— J. 673, 675
Sheringham, A. T. 1245, 1407
——— G. 696
Sherlock, D. J. C. R. 943*b*, 271*b*
——— R. 321
——— G. L. E. 151
——— G. W. S. 1292, 1457
——— J., *Esq.* 1511
Sherman, H. M. 1491
——— W. 1120, 1129
Sherrard, A. B. 457
——— A. W. E. 318
——— J. O. 943*b*, 275*l*
——— J. W. 1292
——— L. A. 484
Sherratt, G. H. 544
Sherren, H. G. 1165*a*
Sherriff, J. P. 1497
Sherris, G. 522
Sherston, S. A. 61, 1119
——— W. M. 210
Sherwood, J. D. 480
——— W. J. P. 1021
Shettle, E. G. 995
——— F. B. 1467
Shewan, H. M. 1111
Shewell, A. M. M. 1449
——— A. P. 1219, 1409
——— E. F. 243, 944*a*, 276*a*
——— H. W. 1080
——— G. L. F. 1447
——— H. W. M. 949
Shewen, M. T. 1205
Shiach, D. A. 1050
Shickle, *Rev.* C. W. 681
Shiel, W. G. 357
Shiers, J. J. 1005
Shine, D. E. 339
——— E. 1238, 1403
——— J. M. F. 1155
——— J. P. 1446
Shinkwin, L. R. S. 1143*a*
Ship, S. W. 908*a*
Shipley, C. O. 954
——— C. T. 975
——— R. B. 976
——— W. 1537*b*
Shipman, H. J. 1500
Shipp, F. A. 665
Shipton, H. 908*a*
Shipway, G. M. 60*a*, 748
Shirlaw, J. 988
Shirley, S. R. 1249 1350
Shirras, G. F. 1055
Shoolbred, R. 980
Shore, F. H. 178, 1168*a*
——— J. L. 696
——— O. E. S. F. 57, 74*a*, 1207, 1269
——— R. 1476
——— W. F. 1168
Short, A. H. 284, 269
——— E. W. G. 1462
——— G. F. 1166
——— J. B. 1168*a*
——— O. M. 492
——— P. H. 747
——— T. S. 963
——— W. A. 289, 271*a*
Shorto, H. G. 636
Shott, H. H. 60, 98, 998
Shoubridge, C. A. G. 1220, 1400
——— T. H. 11*a*, 539
Showell, C. F. 1568
Showers, H. L. 94, 1211
Shrubb, H. G. 151
Shubrick, C. L. 1445
Shubrook, H. W. L. 477
Shulham, F. N. Q. 210*a*
Shunker, E. L. 1492
Shute, A. B. 15*a*. 125, 246, 292
——— C. A. 1024
——— C. D. 17*a*, 78, 1116
——— G. E. 21, 120*a*, 444
——— H. G. D. 14, 73, 93, 124*a*
——— J. J., jun. 567
——— J. V. 848
——— W. J. 442
Shuter, C. H. 436
——— G. W. 1554*b*
——— R. G. 55, 996
Shuttleworth, A. A. 189*a*
——— A. R. B. 42, 1221
——— R. W. 1227, 1243
——— D. I. 1231, 1421
——— F. 185
——— R. G. 1238, 1399
Sibary, J. W. 508*d*
Sibbald, *Miss* A. R. 1461
Siberry, E. W. 1163
Sibley, C. R. 582*a*
Siddall, J. R. 157
Siddans, W. 1147*b*
Siddons, *Miss* A. S. 1469
Sidebotham, G. W. 1167
Sidebottom, A. L. 223
——— R. B. 701
——— R. Y. 697

Digitized by Google

Sidgwick, H. C. 1165
V. ——— *Rev.* J. A. 261
Sidney, B. J. 1527
——— E. H. 1563
V ——— H. 205*a*
——— P. 562
Sidwell, W. H. 1565
Siffken, B. C de W. 908*a*
Sigrist, E. 1564
Silcock, A. 1475
Silcott, H. W. 267, 294
Sill, J. S. 145
——— J. W. 36*a*, 119*a*, 443
V. Sillavan, J. 302
Sillem, A. F. 41, 84, 538
Sillery, J. J. D. 1217, 1267
V. Sills, G. R. 607
V. ——— T. B. 933, 984
Sillwood, A. J. 1541
Silver, J. P. 1160
——— S. W. H. 621
V. Silvertop, F. S. J. 205*a*
V. Sim, F. W. 808
——— F. W. 1314
——— G. E. H. 459
——— G. H. 119*a*, 443, 444
——— J. 102
V. ——— J. 931
——— J. A. B. 1165*a*
V. ——— *Rev.* S. 260
Sime, H. St. J. 1288, 1424
V. ——— W. 267
V. Simeon, *Sir* B. 378
V. ——— C. J. 372
Simmonds, H. A. 1558
V. Simmons, *Rev.* F. 471
——— P. W. 87, 1446, 1497
V. ——— R. W. 1004
Simms, G. N. 1106
——— *Rev.* J. M. 1459
V. Simon, E. C. 547
V. ——— F. C. 980
V. ——— H. 390
——— H. S. P. 90, 779
——— M. St. L. 57*a*, 458
——— P. B. 262, 313
——— P. R. 1443
——— T. A. 1549
——— V. H. 499
V. ——— W. O. 1127
Simonds, C. B. 65*a*, 89, 249, 495
V. ——— F. A. 932
V. ——— H. O. 186
——— J. de L. 262, 312
V. ——— J. H. 932
——— J. N. 926
——— M. H. 1240, 1258
V. ——— R. H. 881
M. ——— W. B. 830
Simonet, J. F. 1506, 1518
——— R. W. L. 672
Simons, E. 1092
V. ——— R. J. R. C. 373
——— W. A. 1499
V Simpkin, N. T. 581*a*
V. Simpson, A. 400
——— A. 1537*a*
——— A. F. 1250
V. ——— A. P. 533
V ——— A. T. F. 939
V ——— A. W. W. 1000
——— B. 1631
V. Simpson, C. H. 217
——— C. J. 93, 1052
——— C. R. 21, 73, 120
V. ——— E. 1098
——— E. E. 891
M. ——— E. G. T. W. 1171
——— E. H. 584
——— E. M. 787
V. ——— E. W. 1099
V. ——— F. D. 761
V. ——— F. R. 1030*a*
V. ——— G. 840
V. ——— G. 858
——— G. 1092*c*
V. ——— G. S. 382
V. ——— H. 257
V. ——— H., *Lois. R.* 664
V. ——— H., *K.R.R.C.* 986*a*
——— H. C. 943, 975*a*
V. ——— H. C. 534*a*
——— H. C. C. D. 190*a*, 135*a* 231
——— H. D. 244*a*, 272*a*
——— H. W. 1554
——— J. 1239, 1492
——— J. 1267
V. ——— J. B 1049
——— J. C. 1231, 1302
——— J. E. 944
V. ——— J. E. 964
V ——— J. G. 827, 529
V. ——— J. H. 425
V. ——— J. H. 366
——— J. M. 60
M. ——— J. T. 1166*a*
——— J. W. R. 348
——— L. 944
V. ——— *Rev.* MacD. 729
M. ——— M. D. S. 1170*b*
V. ——— N. A. 1030*a*
——— N. S. 1486
V. ——— P. B. S. 1055
V. ——— P. J. 186
——— R. C. 61, 261, 431
——— R. C. 905
——— R. J. S. 46, 1154
——— R. V. 868
V. ——— S. 267
V. ——— T. A. 348
V. ——— T. W. 947
V. ——— *Rev.* W. 1101
——— W. 1548
——— W. A. J. 244, 279
——— W. G. 925, 1447
——— W. H., *Ind Army* 1239, 1383
——— W. H., *A. V.C.* 1169
——— W. H., *Wt. Off.* 1550
V. ——— W. S. 608
Simpson-Baikie, H. A. D. 18, 77*a*, 288, 422
V. Sims, A. G. C. 846
——— H. 1551
M. ——— J. H. L. 805
——— R. F. M. 82, 970
——— T. A. 244*c*, 263*f*
M. Simson, G. H. L. 920
——— H. 1162
——— H. J. 933
——— J. E. 45, 1032
——— N. C. S. 260, 514*a*
——— R. 1249, 1255
V. ——— *Rev.* S. B. 266
Sinauer, E. M. 459
V. Sinclair, A. 573
——— A. L. 1201
V. ——— D., 2 *Lanark* 740
V. ——— D. 1045
——— E. E. 1564
——— H. M. 18, 73, 126, 444
——— J. 2
——— J. N. 243*c*, 271*b*
V. ——— *Sir* J. E. G. 260
——— M. 1163
——— M. E. 1243, 1259
V. ——— *Rev.* P. 1050
——— R 1256
V. ——— *Ven. Rt.* R. H. 976
V. ——— R. J. 256
M. ——— S. G. 225.
——— T. C. 249, 270
V. ——— W. 486
——— W. 1449
V. ——— W. C. C. 938
V. ——— *Ven. Archdeacon* W. M. 968
M. ——— W. V. 1166*a*
Sinclair-MacLagan, E. G. 798, 797
Sinclair Thomson, A. E. M. 896
——— G. A. L. 80*a*, 630
Sinfield, T. 1147*b*
Singer, C. W. 44, 481
——— D. C. 1544
V. ——— G. S. 1166*a*
——— M. 51*a*
Singh, B. J. 1476
——— S. 1456
Singleton, H. T. C. 1021, 1061
V. ——— T. H. 598
——— W. J. 1533
V. Sington, J. 478
V. Sinker, *Rev.* E. 1122
Sinkinson, E. H. Le N. 1245, 1281
V. Sinnott, E. S. 573
V. ——— G. S. 473
——— H. C 869
Sirmur, Hon. Capt. Bir Bikram Singh, *Raj Kumar of* 1596
V Sissons, A. 647, 648
V. ——— A. T. 648
Sitwell, *Sir* G. R., *Bt.* 977
——— N. S. H. 265, 427
——— W. 943*c*, 983*a*
——— W. H. 72 120*a*, 763
——— Skaife, A. F. 981
——— E. O. 709
Skeaf, W. H. 1533
Skeats, T. G 133
Skeen, A. 42, 1236, 1281
——— O. St. J. 1220, 1260
M. Skeet, F. J. A. 1114
Skeffington Smyth, R. C. E. 59 499
V. Skelding, H. 183
Skelton, D. S. 1164*a*
——— E. G. 2, 1127
V. ——— G. 899
Skene, J. G. 1041, 1429
——— P. G. M. 977
V. ——— *Rev.* R. R. 601
Skerchley, R. F. P. [illegible]
Skeves-Cox, T. R. [illegible]
Skey, R. O. [illegible]
——— F. R. G. [illegible]
Skidmore, J. H. [illegible]
Skinner, A. R. [illegible]
——— R. M. [illegible]
V. ——— C. E. [illegible]
——— C. W. H. [illegible]
V. ——— D. [illegible]
V ——— D. M. [illegible]
——— E. J [illegible]
——— E. M. [illegible]
——— E. P. [illegible]
——— E. W. [illegible]
——— F. J. [illegible]
——— F. St. D. [illegible]
V. ——— F. T [illegible]
——— G. F. M. [illegible]
——— G. S [illegible]
——— H. R [illegible]
——— H. T. [illegible]
——— J. H. [illegible]
——— J. MacG. [illegible]
——— J. S. [illegible]
——— P. C. R. S. [illegible]
——— R. R [illegible]
——— R. H [illegible]
——— R. McK. [illegible]
——— S. E. [illegible]
——— S. H [illegible]
——— T. R [illegible]
——— T. C. [illegible]
Skipwith, F. [illegible]
——— F. G. [illegible]
——— G. [illegible]
——— J. W. [illegible]
——— P. A. [illegible]
Skrimshire, C. V. S. [illegible]
V. ——— F. E. R. [illegible]
V. Skrine, H. M. [illegible]
M. Skynner, W. H. [illegible]
Slacota, G. C. [illegible]
M. Slade, C. G. M. [illegible]
——— F. G. [illegible]
——— H. H. [illegible]
V. ——— J. R. [illegible]
V. ——— R. C. [illegible]
V. Sladen, A. G. L. [illegible]
——— C. G. [illegible]
——— C. St. R. [illegible]
——— D. R. C. [illegible]
——— D. R. [illegible]
M. ——— E. S. St. A. [illegible]
——— G. C. [illegible]
——— J. R. F. [illegible]
V. ——— St. B. R. [illegible]
M. ——— T. O. R. [illegible]
V. Slaney, C. N. [illegible]
——— C. W. [illegible]
V. ——— J. C. [illegible]
Slater, A. F. M. [illegible]
M. ——— C. [illegible]
——— D. McL. [illegible]
——— H. M [illegible]
V. ——— J. [illegible]
V. ——— J. W. [illegible]
——— L. [illegible]
Slattery, F., Rev. [illegible]
——— H. F. [illegible]
——— J. [illegible]

Digitized by Google

V. Slaughter, E. M. 186
——— G. A. 244, 276a
——— M. L. 926
——— R. J. 1144
——— W. B. 26, 114, 1148
Slayter, E. W. 1160
Slee, F. H. 223, 579a
——— R. A. 963
Sleeman, J. L. 804
V. Sleigh, C. W. 1040
——— E. H. 156
M. ——— H. P. O. 797
V. Sleight, E. 607
V. ——— R. 200
V. Sleman, R. R. 1120
V. Slesser, *Rev.* D. M. 730
Slessor, H. 1440
Slinger, G. N. 788
V. Slingsby, A. M. 1249, 1552
——— T. 682
——— T. W. 1231, 1273
V. Sloan, A. B 742
V. ——— D., *R.Sc.Fus.* 694
V. ——— D. *A. & S Highrs.* 1097
——— J. M. 1162
M. ——— S. M. 1166a
V. ——— W. S. 736
Sloane, A. D. 146
V. Sloane-Stanley, C.V. 904a
——— L. F. 961
Sloggett, A. J. H. 1119
——— A.T. 14, 129a, 1149
——— H. M. 1155
Sloman, H. S. 77, 771
Sloper, G. O. 562
V. Smales, W. C. 1165c
V. Small, A. 482
V. ——— A. J. 423
V. ——— D. M. 882
Smalley, H. D. 771, 778a
——— J. 1482
Smallman, A. B. 1164a
V. Smallpeice, F. W. 540
Smallwood, F. G. 980, 422
Smart, O. 1564
V. ——— D. 589, 1167
V. ——— R. de S. 549
V. ——— F. W. B. 540a
——— G.E. 258, 430, 1294
——— G. H. 636
——— H. S. 540
V. ——— J. 1166d
V. ——— R. W. 529a
——— R. W. L. De B. 1940, 1272
——— W. H. 1560
M. Smartt, J. P. 66, 858
Smeaton, C. O. 948, 814a
V. Smeddle, J. H. 1029
Smeed, C. W. 943g, 978
V Smeeth, H. G. 704
V. Smeeton, O. W. 677
V. Smelt, C. A. C. 982
Smerdon, F. G. B. 1506, 1519
V. Smethurst, W. W. 893
V. Smiley, J. 1956
Smith, A., *R. Scots* 525
——— A., *Hawnps. R.* 1549
——— A., 1 *Bn. R. Scots* 1548
——— A., *Sup. R.* 621, 622
——— A., *A.V.D.* 1169a
V ——— A., *Nort. R.* 600
V. ——— A., *K.O. Sco. Bord.* 726
——— A. A. 1222a, 1254
——— *Miss* A. B. 1466
——— A. D. 1249, 1420
——— A. H. 86c, 986, 993
Smith, A. G., *R. Art.* 261, 805
——— A. G., *A.P.D.* 180 1519
——— A. G. B. 687
V. ——— A. H. 195
V. ——— A. H. 1004
V. ——— A. H. T 809
M. ——— A. J. E. 1026a
——— A. J. H. 1448
V. ——— A. L. 348
——— A. L. F. 1234, 1300
——— A. M. 44, 89, 260, 622
——— A. O. 1553
V. ——— A. P. 573
V. ——— A. T. 939
V. ——— A. V. 580
V. ——— A. W. 682, 683
V. ——— B. 399
——— B. A. 906
——— B. E. 1531
V. ——— B. H. 1166c
V. ——— B. T. 645
——— B. W. 805c
——— C., *Esq.* 1513
——— C. 1530
V. ——— *Rev.* C. 838
——— C. A 1227
——— C. A. J. 1235, 1298
V. ——— C. E. 844
——— C. F. 961
V. ——— C F. B. 910
V. ——— C. G. 471
——— C. G. R. 863, 1510, 1522
——— *Sir* C. H. 101
——— C. H. 1561
M. ——— C. H. 751
V. ——— C. H. 719a
——— C. J. 1277
V. ——— C. J. 880
——— C. L. 56, 780
V. ——— C. R. 989
——— C. S. 1163
V. ——— C. S. 947
——— C. T. M. 773
——— C. W. 987, 988a
——— C. W. G. 1558
——— C. W. J. 1229, 1326
——— D., *R. Art.* 44, 966
——— D., *Wt. Of.* 1550
V ——— D. F. S. 807
——— D. G 1536
——— *Miss* D. M. 1469
V. ——— D. S. 900
V. ——— D. V. 580
——— D. W. 1543
V. ——— E. 740
M. ——— E. 774a
——— E. 1540
——— E. C, *Ind. Army* 1236, 1319
——— E. C., *R. Fus.* 578
——— E. D. 101
——— E. D. D. 1249, 1294
——— E. de H. 60a, 285, 426
——— E. O. 919
V ——— *Rev.* E. F. 893
——— Edward P., *R. Art.* 238, 961
——— Edmund P., *R. Art.* 88c, 235, 238g
——— E. P., A.p. 140
——— E S 911
——— E. St. G. 1119
V. ——— E. W. 610
Smith, F., *Esq.* 1513
——— F., *R.A.M.C.* 1168
——— F., *A. V.S.* 9, 139, 1168a
——— F. A., *Ind. Med. Serv.* 1451
——— F. A., *Ind. Army* 1214, 1391
——— *Miss* F. A. L. 1466
V ——— F. J. 741
V. ——— F. J., *R. Highrs.* 856
——— F. M. 1234, 1422
——— F. S. 1502
——— F. V. 1282, 1255
V. ——— F. W. 411
——— G. 942a, 974a
M. ——— G. 97, 670a
V. ——— G., *Inf.* 1182
V. ——— G., *Gord. Highrs.* 1089
V. ——— G. A. 1055
——— G. B., *R. Art.* 246, 266
——— G. B., *A.P.D.* 1506, 1519
V. ——— G. D. 197
——— G. E. 65, 480
V. ——— G. E. S. 733
V. ——— G. F. 917
V. ——— *Sir* G. J. 783
——— G. K. F. 501c
M. ——— G. L. 614
——— G. M. 765
V. ——— G. M. 761
——— *Miss* G. M. 1466
——— G. McI. O. 1479
——— G. N. N. 672
——— G. R. de H. 1218, 1289
——— G. R. F. 73a, 125, 496
——— G. W. 734
——— H., *Ind. Med. Serv.* 1178
——— H., *R. Art.* 266, 318
——— H., *R. Art.* 265, 914b
——— H., *Wt. Of.* 1566
V. ——— H. 838
——— H. A. 1479
V. ——— H. A. F. 834
M. ——— H. A. H. 880
——— H. B 241, 283c
V. ——— *Rev.* H. B. 577
——— H. C., *R. Eng.* 464
——— H. C., *R. Dub. Fus.* 12a, 1111
——— H. C., *Law. Fus.* 35a, 681
——— H. O. H. 732
——— H. d'A 620, 623
——— H. G., *R. Art.* 5a, 51a, 88a, 156, 926, 420
——— H. G., *Norf. R.* 601
——— H. G. 544
V. ——— H. G 466a
——— H. H. 1233, 1307
V. ——— H. J. O. 958
V. ——— H K. 869
——— H. L. 771
V. ——— H. L. 966
——— H. M. 951
V. ——— *Rev.* H. R. G. 986
——— H. R. W. M. 242, 277
——— H. S. 658
——— H. S., *Wt. Of.* 1546
Smith, H. W. 43, 936
V. ——— H. W., *Glouc. Art.* 374
——— H. W., *Norf. Art.* 998
——— H. W. T. 289, 298
——— I. M. 698
——— J., *Sch. Mr.* 1535
——— J., *S.-Mad.* 1547
V. ——— *Rev.* J., *Highl. L. I.* 1033
V. ——— *Rev.* J., *R.A.M.C.* 1168d
V. ——— J. A., *Gord. Highrs.* 1057
V. ——— J. A., *Lancrk* 740
V. ——— J A., *Manch. R* 1002
——— J. B. 1478
——— J. C. C. 1475
——— J. C. J. 262, 312
——— J. G. 25a, 122a, 1202
V. ——— J. G. 1050
V. ——— J. H. 655
V. ——— J. I 1177
V. ——— J. J. 1567
V. ——— J. J. 1129
——— J. L., *Ind. Army* 1230
——— J. L., *R. Mar.* 1451
M. ——— J. L 437
V. ——— J. L. 913a
V. ——— J. L. 1177
——— J. M., *Wt. Of.* 1566
——— J. M., *R. Mar.* 1448
——— J. M., *I. A. Dept.* 1531
——— J. M., *Ind. Army* 1211
V. ——— J. MacD. 881
V. ——— *Rev. Canon* J. R. 410
V. ——— J. T., *Lan. Fus.* 686, 1147d
V. ——— J. T., *Gord. Highrs.* 1056
V. ——— K. G. 393
V. ——— L. 468
——— L. A. 239, 564
M. ——— L. C. 622
——— L. F. 48, 1161
——— L. H. 544
——— L. K. 524, 526
M. ——— L. M. 578a
——— *Miss* M. 1466
——— *Miss* M. R. 1469
——— M. C 12a8, 1359
V. ——— M. J. 367
——— O. A 1216, 1394
——— O. F. 1243, 1260
V. ——— O. M. 197
V ——— *Rev.* P. B. 941
M. ——— P. E. B. F. 842, 843
V. ——— *Rev.* P. G. 1063
V. ——— P. G. 217
——— P. W. L. B 456
V. ——— *Rev* R 694
V. ——— R., *North'd Fus.* 564
V. ——— R., *Inf.* 859
V. ——— R., *Art.* 337
——— R. A. 951
V. ——— R. A. 881
V. ——— R. B. 666
——— R. B. J 801a

Digitized by Google

Smith, R. C., *Ind. Army* 1298, 1299
——— R. C., *Durh. L. I.* 1094
V ——— R. G. 1061
——— R. H. 1146
V. ——— R. H. 357
V. ——— *Rev.* R. H. 1096
——— R. J 158
V. ——— R. P. 925c
——— R. P., *Esq.* 46
V. ——— R. W. 994
——— S., *R. Art.* 256, 302, 402, 498
——— S., *Wt. Of.* 1541
V ——— S., *Art.* 357
V. ——— S. 488
V. ——— *Rev.* S. 1092
V. ——— S. A. 217
——— S. B., late 1 *D. G* 124, 136
——— S. B., *R. A. M. C.* 1164a, 1299
——— S. B., *I. M. S.* 1479
——— S. C. U. 25b, 28, 290
V. ——— S. E. 754
V. ——— S. G., *Midd'x.* 976a
V. ——— S. G., *Hamps. R.* 836
——— S. G. D. 126 235
——— S. H. P. 660
——— S. J. 1357
V. ——— S. N. 412
V. ——— S. W. 669
——— T. 1544
V. ——— T., jun. 693
——— T. G. L. 174
——— T. H. 1207, 1263
V. ——— T. J. 1011
V. ——— T. M. 1061
——— T. P. C. 87, 938
V. ——— T. R. 412
——— T. S. 767
——— T. W., *Esq.* 1511
——— V. H. S. 1260, 1384
M. ——— V. J. F. 878a
——— V. P. 466
M. ——— W., *Wt. Of.* 1568
——— W., *Wt. Of.* 1541
——— W., *Ind. Army Depts.* 1230
V. ——— W. 1064
V. ——— W., *Gord. Highrs.* 1059
——— W. A., *Ind. Army Depts.* 1530
——— W. A., *R. Art.* 51a, 72, 122, 231
V. ——— W. A. *Art* 357
V. ——— W. A., *Sco. Rif.* 735
V ——— W. A., *R. Lan. R.* 767
V. ——— W. B. 976
——— W. D., *R. Sc. Fus.* 25a, 667
——— W. D., *A. V. C.* 1168
——— W. E. B. 26, 715
——— W. F. 1225
——— *Hon.* W. F. D. 190
——— W. G. 1543
V ——— *Rev.* W. G. 550
V. ——— W. H. 458a
——— W. H. M. 1462
Smith, W. H. U. 11, 86, 1495
——— W. J. 1357
V. ——— W. J., *Art.* 363
V. ——— W. M. 1099
V ——— W. McK. 217
——— W. N. R. 1445
V. ——— W. R. 968, 1190
——— W. R. A. 498
——— W. S. 1234, 1272
——— W. W. 1464
——— Y. E. 1243, 1360
M. Smith-Ainsley, W. Le M. T. 1175
Smith-Bingham, O. B. 147
V Smith-Bosanquet, G. E. 166
V. Smith-Carington, M. C. H. 411
Smith-Dorrien, H. L. 27, 99, 109, 904
V. ——— *Rev.* W M. 616
Smith-Rewse, H. B. W. 248, 276a
V. Smithard, W. R. N. 1166c
Smithe, P. B. 4c
V. Smithers, F. E. 416
——— H. 61, 360
V. ——— H. 939
——— H. O. R. 140
V. ——— L. 939
——— L. S. H. 1284, 1314
V. ——— N. 939
Smithett, A. C. H. 1217, 1318
V ——— F. L. 891
——— H. C. E. 1015
Smithson, A. E. 1153
M. ——— J. G. 466
M. Smithwick, D. J. 67c, 670d
——— *Rev.* F. F. S. 1451
M. ——— J. A. 670c
——— S. G. 1112
V. Smitton, C. D. 836
Smoker, A. 1543
V. Smurthwaite, H. 866
——— W. J. 1545
Smye, T. A. 1564
Smyly, R. J. 912
Smyth, A. E. 944
V. ——— A. C. 1128
——— A. E. 157
——— B. 47a, 132
——— C. 1089
——— C. A. W. 1143, 1299
——— C. C. 102
——— C. D. 1072
——— F. J. N. 256, 448, 1176
——— F. W. 1146
——— G. A. 229, 423
——— G. B. F. 429
——— G. G. 696
V. ——— G. H. 872a
——— G. J. W. 453
——— H. 67, 696
M. ——— H. B. 746
——— H. E. 262, 307
——— H. W. N. S. 18, 130, 1494
——— J. 1475
——— J. F. N. 256, 261
——— *Miss* M. H. 1463
——— N. M. 150
——— P. F. J. 1073
V. Smyth, R. A. E. 157
——— R. A. N. 261, 300
——— R. N. 173
——— R. R. 1104, 1169a
——— R. S. 1169a
——— R. W. 1105 (2)
M. ——— R. W. 1090
V ——— *Rev.* S. 992a
——— *Miss* S. 1466
——— T. 749, 750
——— V. S. 56, 1138
——— W. C. 480
Smyth-Osbourne, G. N. T. 41, 619
——— J. G. 756
M. Smyth-Pigott, B. 1094
Smythe, A. C. G. 789
——— A. G. C 297, 303
M. ——— A. T. 467b
V. ——— G. H. 1061
——— H. H. 73a, 125, 227
——— R. C., *R. Innis. Fus.* 763
——— R. C., *R. Art.* 227, 261, 439
M. ——— W. L. 322
Smythies, B. E. 459
V Snape, R. A. 1166c
Snatt, S. A. 758, 760
V. Snee, E. J. 548
Sneesby, W. N. 1545
M. Snelgrove, J. S. N. 531
V. Snell, N. 460
V. ——— P. W. 616
Snepp, R. N. 60, 856
——— J. W. 1443
Sneyd, D. G. T. 261, 310
——— T. H. 166
M. Snow, A. D. 340
——— E. G. 1007
V. ——— H. F. 899
——— H. W. 226, 237
——— J. A. 1541
——— R. J. B. *Esq.* 1513
——— T. D'O. 9, 71, 91, 119a
Snowden-Smith, R. T. 1147
Snowdon, H. S. K. 256, 626
——— *Miss* S. I. 1466
Soady, G. J. Fitz M. 1212, 1345
Soames, A. A. 971
——— A. G. 871c
——— A. H. 716
M. ——— C. R. 705
——— G. H. 980
——— H. M. 171
——— L. H. 544
——— M. G. 943A, 971
V. ——— M. H. 968
M. Sodeu, G. W. C. 65, 1109
Sodhi, N. S. 1468
Solano, B. A. 756
Solbe, C. E. de L. 1219, 1349
V. Solly, R. 646
Solly-Flood, A. 4b, 52a, 80, 356
——— F. R. 898
——— R. R. 1118
Solomon, H. J. 189
V. Soltau, A. R. 1
——— G. A. 1
V. Soltau-Symons, G. A. 1
——— L. C. 1
Somers, A. H. T., *Bart.* 1
V. ——— *Rev.* R. 1
——— W. V. 1
V. Somerset, A., *Duke of* 1
M. ——— A. F. F. C. 1
——— C. W. 1
M. ——— H. F. R. 1
——— H. G. R. 1
V. ——— *Rev.* H. P. 1
——— *Hon.* FitzR. 1
——— *Hon.* W. Fitz 1
Somerset-Leeke, A. Fitz R. W. H. 1
M. Somervell, R. 1
——— W. 1
V. Somerville, A. G. 1
——— E. A. 1
——— H. F. 1
——— J. A. G. 1
——— J. A. H. R. 1
V. ——— S. R. 1
——— S. J. 1
——— T. G. F. 1
——— W. A. T. R. 1
V. ——— W. F. 1
Soole, G. H. 1
V Soper, F. P. P. 1
Sopper, R. 1
——— F. W. 1
Sopwith, G. R. 1
V. ——— 1
Sorby, W. 1
Sorel-Cameron, G. C. 1
Sorsbie, R. F. 1
——— *Rev.* W. F. 1
Sotham, R. G. 1
Sotheby, F. R. 1
M. ——— H. G. 1
Soule, F. 1
V. Soulsby, A. D. 1
Souter, A. R. 1
——— C. *Esq.* 1
——— H. M. W. 1
V. ——— W. A. 1
V. South, *Rev.* H. G. 1
V. ——— W. R. 1
V. Southall, H. W. 1
V. Southam, H. R. H. 1
V. ——— L. A. C. 1
M. ——— W. T. 1
V. Southern, R. J., *Esq.* 1
V. ——— P. 1
V. ——— J. H. M. 1
M. Southey, C. P. 1
M. ——— R. 1
——— R. H. 1
V. ——— H. H. W. 1
M. ——— J. A. 1
——— J. R. 1
——— J. H. W. 1
——— R. 1
——— W. M. 1
Southon, C. R. 1
V. Southwark, *Rt. Rev.* R. S., *Lord Bishop of* 1
V. Southwell, A. R. P. 1
——— J. M. 1
V. ——— *Rev.* H. K. 1
V. Spaiter, J. 1
——— T. L. 1

Digitized by Google

Sowerby, H. J. 1035
——— M. R. 55, 453
——— W. H. 906
Sowler, H. 900
Sowray, G. B. 906
Sowter, G. S. 906a
Spackman, H. 1106
Spafford, A. L. 661
——— P. L. 699
Speight, H. W. 964
——— J. M., *Esq.* 1807
——— T. H. L. 485, 1906
Spain, *His Majesty* Alfonso XIII., *King of* 149, 167
——— G. R. B. 906
——— J. 1026a
——— T. 1503
Spalding, C. 1147a
——— R. H. 909a
——— W. B. 295, 497
Span, F. R. 780
——— H. J. B. 963
Spankie, C. G. 1949, 1340
Sparenberg, H. R. 552
Spark, *Rev.* R. 1061
Sparkes, C. S. 1106
——— R. A. 963
——— W. M. B. 1164a
Sparks, F. J. 961
——— J. D. 579
Sparling, J. P. 1900
——— N. O. 1949, 1350
——— S. J. B. 1944, 1351
Sparrow, B. O. 1944, 1426
——— H. F. 543
——— H. S. R. 1451
——— J. D. 618c
——— R. 151
——— R. L. 1005a
——— W. G. 1443
Spear, H. B. 746
Spearman, A. V. 568
——— C. E. 79
——— W. 616
Spears, A. T. 1536
Spedding, C. G. 1496
——— C. R. 36a, 1071
——— E. W. 287, 976
——— J. A. 542b
——— J. C. D. 1512, 1522
——— J. E. 1028
Speeding, J. H. 363
Speir, G. T. 582
Speke, *Rev.* H. 210a
——— H. B. 401
——— W. M. 616c
Spence, A. E. C. 1166
——— A. H. C. 25, 1228, 1269
V. ——— D. A. 861
V. ——— G. C. 1026a
V. ——— G. S. 1062
——— H. B. 861, 901a
——— H. F. 960
V. ——— H. T. 1050
V. ——— M. S. 476
——— P. A. F 140
——— P. T. A. 1214
——— R. R. 1247, 1386
——— R. G. I. 965
V. ——— W. J. 466a
V. ——— W. T. 1098
V. Spence-Jones, C. J. H. 207a
V. Spencely H. D. 588
Spencer, A. A. W. 636
V. ——— *Rev.* A. J. 694
M. ——— A. S. J. 1046
M. ——— A. V. 890
——— A. W. R. 99a, 164
——— C. C. 46, 1160
——— C. J. 612
V. ——— C. L. 476
——— D. R. 1306, 1474
V. ——— E. V. 480
——— F. A. 989
——— F. R. 286, 430, 1294
——— H. 57
V. ——— H. G. 910
V. ——— H. M. 733
——— H. M. 1044
——— H. R., *Esq.* 46
——— J. A. W. 1119
——— J. H. 1165a
V. ——— *Rt. Hon.* J. P., *Earl* 205
——— L. D., *Surg.-Gen.* 2
——— L. D., *K. O. Sco. Hord.* 55, 794
V. ——— L. D. W. 916
——— M. 86, 1496
M. ——— R. F. 1098
V. ——— *Rev.* R. F. A. 775a
V. ——— R. H. 790a
——— W. A., *Esq.* 1511
——— W. T. 1561
V. Spencer-Smith, C. O. 960
——— D. O 943b, 968
Spencer Smith, G. M. 943a, 971a
Spender, W. B. 36a, 89, 255, 498
V. Spens, H. B. 736
——— J. 28, 114
——— L. T. 1168
Sperranza, W. S. 447
V. Spero, D. 1134
Spicer, P. L. 39c, 285, 384, 426
V. ——— W. 409
——— W. T. H. *Esq.* 46
Spiegelhalter L. 1535
Spiers, E. L. 159
V. ——— J. 382
Spiller, D. W. L. 962, 977a
M. ——— L. W. 990
——— W. M. H. 1164
V. Spilsbury, A. J. 965 (2)
——— E. C. 465
Spinks, C. W. 943b, 970
——— E. G. 15*3
——— G. 1250
——— G. C. 967, 993
V. ——— J. 999
V. Spinney, E. 590
Spitta, J. C. 1247, 1276
Spittaler, A. 1414, 1484
Spiaine, W. Y. 1026, 1096
Spooner, A. H. 661
V. ——— C. A. 1127
V. ——— C. N. 616
——— J. de S. 1246, 1274
M. Spottiswood, T. W. F. 467b
Spottiswoode, A. A. 1043
Spragge, C. H. 1092
V. Sprague, H. D. 336
——— L. C. 1079
Sprawson, C. A. 1309, 1483
Spread, E. J. W. 918
Sprent, T. M. 865
V. Spreull, A. 199
Spriggs, C. W. 1462
Spring, E. W. 141
——— F. G. 804
V. ——— G. 618
——— T. C. 998
Springett, E. J. 1558
M. Springfield, D. O. 1559
——— G. P. O. 146
Springhall, J. W. 1547
V Sproat, J. 347
M. Sproston, H. F. 65, 766
Sprot, A. 123, 135
——— A. W. R. 1098
——— J. M. F. 133
——— J. W. L. 577
Sproule, H. H. 1226, 1255
V. ——— J. W. 720a
Spry, C. A. N. 259, 299
——— L. H. 80, 685
——— W. R. H. 1226, 1315
M. Spyve, H. de L. 613
M. Spurgin, H. B. 922, 1166
V. Spurling, S. 541
Spurrier, R. S. 145
M. Squair, J. 378
V. Squance, A. H. P. 1028a
Squires, E. K. 458, 1226c
——— F. C. 1549, 1320
——— J. 1570
M. Squirl-Dawson, W. B. 621a
Stable, L. L. 709
——— R. L. 911
V. Stableford, W. 1195
V. Stanastorth, M. B. 830
Stace, R. H. 496
Stacey, A. G. 1450
V. ——— G. A. 961
——— G. J. 1541
V. ——— M. B. 548
——— W. R. B. 1942, 1382
Stack, C. S. 1219, 1283
V. ——— E. C. 1014
——— E. H. B. 1949, 1429
——— G. H. 455
——— H. T. 1164b
——— L. O. FitzM. 59(2), 84, 98a, 798
V ——— *Rev.* W. A. 196a
Stacke, H. H. 779
Stackhouse, W. T. 104
Stacpoole, H. D. 1906, 1519
——— J. 9, 1147c
Stacpoole, G. W. E. 689
M. ——— J. W. 1110c
V. Stacy, J. H. 899
Staddon, H. E. 1161
Staff, F. W. 1147c
Stafford, E. T. 1219
V. ——— E. D. 482
——— R. H. W. H. 449
V. ——— G. G. S. 202b
M. ——— H. G. 914
V. ——— H. J. 977
——— H. L. C. H. 445
——— P. R. 779
——— W. F. H. 18, 190, 444
V. ——— W. S. 656
V. Stafurth, E. H. 806
Stagg, M. 459
V ——— R. P. 703
M. Stagno Navarra, A. de C. 117
Stainforth, H. G. 1214, 1255
——— L. G. H. 1206, 1347
——— W. R. 548
Stainton, T. H. 1946, 1408
Stalkartt, C. E. G. 1159
V. Stallard, H. 910a
——— H. G. F. 1161
——— R. M. 498
V. ——— S. 1134
——— S. F. 941, 944a, 976a
——— W. H. 1856
M. Stamberg, A. C. 1172
Stamford, A. E. 1502
Stammas, T. H. 1541
Stammers, G. R. F. 1161
M. Stamp, E. A. G. 614
——— H. 1541
V. ——— W. A. R. 617
V. Stanbrough, A. G. 520
——— L. K. 284, 309
Stanbury, W. H. 1462
Standage, R. F. 1490
Standbridge, C. H. 1944, 1404
——— R. B. 85, 86, 116, 220
——— W. J. 267, 629, 1294
Standen, W. J. 500
V. ——— *Rev.* J. E. 608
——— R. H. F. 1141a
Standing, R. S. 461
V. Stanford, C. H. 836
——— J. 1251
Stanger-Leathes, H. E. 1497
M. Stanham H. S. 287
Stanhope, C. J. L. 186
——— J. R., *Earl* 14, 497b
V. ——— *5th* W. S. 1020

Digitized by Google

V. Stanfland, M. 609
Stanistreet, G. B. 18, 1189
Stanley, *Hon.* A. 49
——— *Hon.* A. F. 142
M. ——— A. S. W. 622
V. ——— C. L. H. 1021
——— C. V. B. 56,1164*a*
M. ——— C. W. 622
M & V. ——— *Rt. Hon.* E. G. V. *Lord* 917, 998
——— E. H. B. 1422, 1454
——— E. T. 1495
——— F. 949, 426
V. ——— F. E. C. 225
——— F. S. 426
——— G. 21, 129, 1140
——— *Hon.* G. F. 240, 426, 427
V. ——— J. L. 649
——— *Hon.* O. H. 243, 244*b*, 576
V. ——— R. C. H. S. 526
——— T. A. 1148
M. ——— W. B. 65, 673
Stanley-Murray, H. E. 997, 1169*a*
Stannard, F. C. 1540
V. ——— W. L. 262
V. Stanning, C. G. 1161
Stannus, G. W. J. FitzG. 203
M. ——— T. R. A. 1106
Stansfeld, C. G. 41, 1227, 1429
M. ——— H. A. 373
——— H. H. G. 1226, 1366
——— J. R. 86, 949, 209*a*
——— J. R. R.1069 1038
——— T. W. 566 1170
V. Stansfield, G. H., jun. 409
Stanton C. J. 975
——— E. A. 83, 54, 82, 132
——— E. C. 129*a*, 444
——— F. H. G. 44, 77, 240, 626
——— F.W. 1559
——— F. W. S. 51*a* 948, 202
——— H. A. S. 524
——— H. E. 2, 73*a*, 195*a* 947, 203
——— R. W. S. 944, 953
Stanuell, H. S. McC. 96, 133
Stanway, C W., *Esq.*1513
F. Stanyforth, E. W. 217
Stapledon, C. C. 997
Staples, E. H. 562
V. Stapleton, A. F. St. C. 892
——— F. H. 863, 891
V. Stapleton-Bretherton, F. B. J. 199
M. ——— W. S. 830
Stapley, F. R., *Esq.* 1511
Stapylton, G. G. C. 780
——— G. J. C. 239, 281*a*
V. ——— M. J. 219
Stares, R. P. 26, 651
V. Stark, W. C. L. 527
Starkey, J H 1119
V. Starkie, P. C. Le G. 199*a*
M. Starky, G. B. 990
Starr, W. H. 1156
Statham, J. C. B. 1161
V. Staton, H. H. 994
Staunton, G. 1051
——— M. J. 1837
——— W. B. 1221
V. Staveacre, J. H. 1002*a*
Staveley, A. G. 943*c*, 951*a*
M. ——— C. B. 1120
V. ——— F. S. 649
——— G. H. 944
V. ——— J. A. 649
——— W. C. 88*c*, 246, 261
Stavert, T. H. 225*a*, 137*a*
Stayner, L. G. 767, 1512, 1523
V. Stead, F. B. 474
M. ——— F. J 745*c*
V. ——— J. W. 641
V. ——— R. 260
M. Steavenson, A. A. F. T. 107*c*
——— C. J. 538, 586
Stebbing, H. T. 263*a*, 201
——— N. A. 945*b*, 278
Stedman, *Sir* E. 108, 1196, 1319
V. ——— H. 386
V. ——— L. F. 720
Steed, F. S. 962
V. ——— J. O 994
V. Steedman J 726
Steel, C. E. 1163*a*
——— *Miss* C.K.B. 1468
——— C. N. 1248
——— D. 1467
——— E.A. 60*a*, 945*b*, 629
——— E. B. 1160
V. ——— F. M. 722
V. ——— H. 1019
——— H. P. 1017
V. ——— O. W. D. 729
——— R. A. 83, 1227, 1268
——— R. F. 1486
V. ——— S. S. 902
V. ——— W. D. 721
Steele, A. R. 153
——— C. 164
——— C.E.B. 1282, 1413
M. ——— F. A. S. 223
——— F. W. 1147*c*
——— G. A. 47, 1535
——— G. F. 152
——— J. 562
——— J. McC. 14, 499
——— *Miss* M. F. 1466
——— O. 926
——— *Miss* P. 1467
——— St. G. L. 1204, 1980
——— W. H., *A.M.S.* 1106
M. ——— W. K. 1166, 1166*a*
——— W. L. 1164
V. Steele-Perkins, G. C. 976
Steen, H. B. 1488
——— H. C. 1228, 1402
——— *Miss* L. E. C. 1467
——— R. 1303, 1483
Steenson, *Miss* M. 1467
Steer, *Miss* A. A. 1469
——— G P. 1181
V. ——— *Rev.* W. H. H. 396
Steevens, *Sir* J. 104, 1300
Steevenson, J. R. 116*b*
V. Steinhaeuser, F. R. 213*a*
V. Steinmetz, A. B. S. 468*a*
V. Steinthal, W. M. 696*a*
V. Stenhouse, D. 1100
V. ——— F. G. 529
——— H. W. 560
——— H. J 528
——— J. L. 255, 300
V. ——— V. D. 210*a*
V. Stenlake, F. W. 1545
V. Stenning, H. A. 1128
V. ——— J. P. 891
——— K. H. 943*a*, 431
Stentiford, W. 1569
V. Stephen, A. 1069
——— A. A. L. 65*a*, 805
——— A. J. 27, 635
——— *Rev.* C. 1461
——— C. M. 87, 695, 1497
——— D. C. L. 65*a*, 467*b*
V. ——— F. S. 430
——— H. C. 861
V. ——— J. H. 243
——— L. P. 1399, 1463
——— R. C. 165
V. ——— W. 1085
V. ——— *Rev.* W. 498
Stephens, B. T. 261, 290
V. ——— C. H. 238*a*
V. ——— F. 268
——— F. A. 1164
V. ——— G. A. 574
——— G.E.B. 23, 68, 1113
——— G. R. 851, 555
V. ——— H. F. 264
——— H. 1463
V. ——— H. W. 480
V. ——— J. A. 262
V. ——— J. H. 473
V. ——— J. N. 78
——— L. N. 260 308*a*
——— R. 268
——— R. R. 41, 76, 1116
Stephenson, A. 1549
M. ——— A. 886
V. ——— A. R. 778, 778*a*
——— C. M. 723
——— E. S. 56, 743
——— E. W. R. 51, 949
——— *Sir* F. C. A. 47, 93*a*, 800
V. ——— F. L. 1166*b*
V. ——— H. 610
M. ——— H. B. S. 1109
V. ——— H. K. 419
V. ——— H. M. 1004
——— J. 1480
M. ——— L. F. 1026*a*
——— R. 1570
V. ——— T. 538
——— T. R. 8, 70, 113
——— W. 1546
V. ——— W. E. 585
M. Stephenson-Featherstonhaugh, S. A. 789
V. Stepney, *Rt. Rev.* C. G., *Lord Bishop of* 377
Stericker, A. W. 780
V. ——— W. P. 405
V. Stern, F. C. 201*a*
V. ——— H. J. J. 196
V. ——— P. T. 562
Sterndale-Bennett, J. 125*c*, 126
Sterrett, J. 21
M. Sterry, F. M. 6
Stewart, C. B. 8
V. ——— J. M. S. 8
Stewart-Hamilton, R. 8
V. Steven, A. 8
V. ——— W. G. 8
Stevens, A., *Hyd.* L. 1
——— A., *Wt. Of* 126
——— A. 1
——— A. C. 4
——— A. C. C. 36*d*, 5
——— A. C. J. 6, 4
——— A. F. 1
V. ——— A. H. 4
——— B. F. 4
——— C. F., *Ind. Army* 126, 1
——— C. F., R. A. 127, 12
——— C. J. 1
——— C. M. H. 1
——— C. R. 2
——— E. J. 1
——— F. A. D. 66, 6
M. ——— F. J. 1
——— G. A. 178 1
——— G. R. 1
V. ——— H. R. 1
——— H. G. 1
——— H. L. 12
——— H. R. G. 25, 1
——— H. W. 69, 1
V. ——— J. R. 1
V. ——— J. G. 1
——— L. M. 126, 1
——— M. 121, 1
——— M. C. 12
V. ——— R. 1
M. ——— R. D. 1
V. ——— R. T. 1
——— R. W. M. 1
——— S. R. 125, 1
V. ——— *Rev.* S. W. 1
——— T. 1
——— T. L. 1
V. ——— W. 1
V. ——— W. M. 1
Stevens-Hoak, C. G. 18, 94
V. Stevenson, A. 1
M. ——— A. 1
——— A. G. 1
V. ——— D. O. 1
V. ——— E. C. 1
——— E. H. 948, 94
V. ——— E. J. 1
——— F. 12
V. ——— F. J. 1
V. ——— G. C. R. 1
——— G. M. de St. 1
——— G. H. R. 4, 1
——— G. H., *Asst. Army* 126, 1
——— G. H., W. 6
——— H. B. 126, 1
——— H. D. M. 1
——— H. Mac. 1
V. ——— H. J. 1
——— H. W. 1

Digitized by Google

Stevenson, J., *Insf.* 1
——— J., *Engr.* 475
——— K. L. 86a, 255, 427, 1498
——— N. 744
——— R. 1544
——— R. C. 248, 299
——— R. L. 1100a
——— T. 385
——— T. 1384
——— T. H. 1164
——— T. R. 1060
——— *Rev.* W. B. 534a
——— W. D. H. 1483
——— W. F. 2
Stevenson-Hamilton, O., C. J. 1032
Steward, A. G. 760
——— A. H. 1563
——— E. M. 1008
——— G. B. 623
——— G. R. V. 743
——— H. A. H. 1131
——— H. W. 125, 339
——— J. 1536
——— O. H. D'A. 69a, 576
——— R. H. 987
——— R. O. F. 551
Stewart, *Rev.* A. 532
——— A. A. 598
——— A. B. A. 1043, 1046
——— A. B. S. 456
——— A. C. 894
——— A. C. 1226, 1290
——— A. D. 1488
——— A. E. 1242, 1410
——— A. F., *Manch. R.* 746, 956
——— A. F., *Capt. Ind. Army* 1227, 1403
——— A. F., *Lt. Ind. Army* 1240, 1388
——— A. H. 748
——— A. M. 193
——— A. W. 1100a
——— B. 197
——— B. 1107
——— C. 1038
——— *Rev.* C. 1461
——— C. C. 1247, 1317
——— C. E., *R. Art.* 227, 274a
——— C. E., *R. Highrs.* 875, 886
——— C. F. S. 146
——— C. G., 25, 78, 237, 422
——— *Rev.* C. H. H. 631
——— D. 243a, 271
——— D. 564
——— D. B. 239, 283c
——— D. B. D. 1055
——— D. S. 121, 135a
——— *Miss* E. C. 1467
——— E. O. 4a, 76
——— F. C. 1100a
——— F. H. 1487
——— F. T. 1217, 1343
——— *Rev.* F. W. 1460
——— G. C. *Gds.* 56, 501
——— G., *Ind. Army* 1290
Stewart, G. C. 161
——— G. E. 1413, 1482
——— G. H. 1483
——— G. M. 1567
M. ——— G. P. 1170a, 1171
——— H., *M.B.* 1165a
——— H. 1282
——— H. A. 1169a
——— H. A. 1143a
——— H. C. 1169a
M. ——— *Sir* H. H. 745
M. ——— *Sir* H. J. U. 321
V. ——— H. R. 885
V. ——— *Sir* H. S. 1046
——— H. S. 1237, 1368
——— H. W. V. 689
——— *Miss* I. 51
——— I. 731
——— J., *R. Highrs.* 876, 1034
——— J., *ret. pay* 67
V. ——— J., *Lanark* 1040
V. ——— J., *Arg. & Bute Art.* 345
V. ——— J., *Surg.-Lt.* 346
V. ——— J., *Ayr & Gall. Art.* 347
V. ——— J., *Arg & Suth'd. Highrs* 1101a
V. ——— J., 3rd *Lanark* 740
——— J. A., *R. Sc. Fus* 689
——— J. A., *R. Art.* 87, 1496
——— J. A., *Ind. Army* 1220, 1305
V. ——— J. C. 208, 1258
——— J. D., *Esq.* 1313
V. ——— J. G. 532
——— J. H. 1136
——— J. H. K. 42, 1227, 1357
——— J. H. M. S. 102b
——— J. M. 1206, 1426
——— J. M. V. 724
V. ——— J. N. 1039
V. ——— J. P. 472a
V. ——— J. R. 1050
V. ——— J. S. 1096a
——— J. St. C. D. 1235, 1287
——— *Miss* L. M. 1466
V. ——— *Sir* M. J. 84c
——— *Miss* N. 1469
——— *Sir* N. R. 102c
——— N. S. 525
——— N. St. V. R. 169
——— P. 1570
——— P. A. V. 794
——— P. D. 1052
——— P. S. 1165a
V. ——— R., *A. & S. Highrs.* 1096a
V. ——— R., *R. Highrs.* 884
——— R. C. 101
——— R. J. T. 1236, 1319
F. ——— R. K. 196a
——— *Sir* R. MacG. 53, 83, 88, 102a, 107, 229
M. ——— R. R. 1095
V. ——— R. R. 881
——— R. S. 78, 583
——— R. S., *R. Sc. Fus.* 689
——— T. W. 1478
V. ——— V. P. B. 1096
——— W. 437
M. ——— W. 1062
V. ——— W. 903a
V. Stewart, W., *R. Sc. Fus.* 691
V. ——— W., *R. Scots* 528
——— W. A. 960
V ——— W. A. 846
V. ——— W. B 902
——— W. C., *Esq.* 1513
M. ——— W. D. 235
V. ——— W. E. L. 207a
——— W. FitzA. 1237
——— W. H. M. 66a, 1205
——— W. M. 41, 1063
V. ——— W. M. 1100a
V. ——— W. N. 202
——— W. R. 126a, 447
Y. Stewart-Dick-Cunyngham, *Sir* W. 4, 206
V. Stewart-Mackenzie, J. A. F. H. 1047
Stewart-Richardson, *Sir* E. A. 878, 879
——— N. G. 61a, 1044
——— R. M. 189
Stewart-Wynne, O. 997a
Stickland, A. 1547
Stiffe, A. F. E. 280, 305
Stigand, C. H. 62a, 926
Stiles, V. H., *Esq.* 1513
Still, E. W. 1447
Y. ——— J. E. L. 194
V. Stillwell, E. H. 582
——— P. A. 243a, 281a
——— W. D. 243b, 283c
Stillwell, A. 1570
M. ——— C. H. 990
V. ——— G. H. 831
V. ——— G. R. F. 940a
V ——— J. B. L. 831
V. ——— W. B. 831
Y. Stirling, A. 902a
——— A. 1093
——— C. 77, 238, 425
——— G. M. H. 896
——— G. F. 501
——— H. F. D. 1246, 1355
——— J. 732
V. ——— J. 582a
——— J. A. 206
——— J. D. 1229, 1353
V. ——— R. 883
M. ——— R. J. 1166a
——— W. 262, 273, 314, 427
——— W. A. 243g, 275a
——— W. F. 56, 1112
M. ——— *Sir* W. G. 328
——— W. G. H. 1210, 1376
M. Stirling-Cookson, C. S. 776
Stirling-Hamilton *Sir* W. 228
V. Stirling-Maxwell, *Sir* J. M. 739
V. Stirton, *Rev.* J. 881
Stisted, C. H. 627
V. Stitt, J. C. 391
V. ——— S. 469
M. Stivala, F. 1178
Stobart, G. H. 241, 244b, 277
V. ——— H. M. 205a
Stock, A. 1584
V. ——— C. J. H. 1027
V. ——— J. H. 196
V. ——— *Rev.* O. 409
——— S. P. 1559
Stockdale, H. E. 226, 268
V. Stocker, A. H. 194a
V. ——— E. G. 471
——— E. H. 164
M. ——— W. A. 1171
Stockley, A. U. 226, 262g
——— C. H. 1245, 1360
——— E. N. 42a, 451
——— H. H. F. 87, 1447
——— H. R. 28a, 449
——— J. P. 1229a, 1434
——— V. M. 127a, 1201
F. Stockman, G. L. S. 411
V. Stocks, H. L. 369
V. Stockton, A. 892
V. ——— H. S. 1134
V. ——— O. J. 892
Y. Stockwell, C. F. 197a
——— C. I., *Sco. Highrs.* 55, 1043
——— C. I., *R. W. Fus.* 706
——— C. V. 243g, 279
V. ——— E. C. St. G. 948
——— G. C. I. 77a, 1031
V. ——— G. E. St. C. 642
——— H. C. 1032
Stodart, T. 1460
V. Stoddard, C. G. 166a
V. Stoddart, A. R. 640
——— F. W. 986
——— G. 1249, 1393
——— H. 1246, 1368
——— S. A. 1449
M. Stoddart-MacLellan, B. R. A. D. 898
Stoehr, C. F. 456
V. Stogdon, *Rev.* E. 978
Stoker, G. W. 1541
——— R. J. G. 681
M. ——— T. T. MacG. 1110
Stokes, A. 65b, 233, 283
——— A. H. 1166
——— A. V. W. 155
——— A. W. 56, 455
——— C. B. 42, 1230, 1254
V ——— E. 984
——— F. S. F. 16a, 113
——— G. J. 1530
M. ——— H. D. 554
——— H. F. 1081
——— H. H. 1166
——— H. W. P. 1144
V. ——— L. H. 775
——— R. G. 61, 912
——— T. G. N. 1483
——— W. A. 451
F. ——— W. O. 187
——— W N. 1443
Stokes Roberts, E. R. B. 443

Digitized by Google

Stokes, T. R. 779
V. Stollery, J 386
M. Stomm, W. J. 462
Stone, A. B. 686
——— A. G. 1249, 1421
——— B. S. 1606
V. ——— B. W. 843
——— C. A 1156
F. ——— C. C. 186
——— E. 146
——— F. G. 73a, 125a, 945, 2g2
M. ——— H. J. 1036
——— J. H. 87a, 243d, 431, 1497
——— L. G. T. 276, 5e4a
——— N. H. 626
——— P. V. P. 66, 896
F. ——— R. 906
——— W. 1264, 1544
——— W. R. 1219
F. Stones, F. D. 906
V. Stonex, *Rev.* F. T. 352
Stoney, G. B. 734
——— G. J. L. 756
——— H. H. 1008
M. ——— J. B. 317
——— J. P. L. 737
M. ——— L. S. 1064
——— P. S. 1236, 1832
F. ——— *Rev.* R. B. 845
——— R. D. S. 1510, 1532
F. Stonham, C. 203
V. Stonier, W. J. H. 1094
Stonor, W. G. 66, 96, 960
Stooks, C. S. 1230, 1303
Stopford, *Hon.* *See* F. W. 14, 70, 112
——— G. B. 344
——— H. F. 243, 283
M. ——— J. W. 1110b
M. ——— J. W. M., *Visct.* 669
——— L. A. M. 41, 74, 12$_2$
M. ——— W. 974
M. Stopford Sackville, S. G. 961
Storey, F. B. 63d, 773
——— H. L 612
——— M. 1028a
V ——— P. F. 1006
F. Storie, J. 202
V. Stormonth-Darling, J. 737
——— J. C. 782
Storr, C. L. 2, 1226, 1250
V. ——— *Rev.* C. 549
——— H. 969
F. Storrar, D. M. 397
Storrs, R. 1164a
F Storry, H. A. B. 473, 474
Story, E. K. 1446
V. ——— G. A. 759
——— H. F. 1249, 1333
——— J. A. 1249, 1859
F ——— W. 802
V. Stotesbury, R. 781
Stothard, R. A. W 1217, 1280
——— S. R. 619
Stothert, *Rev.* B. W. 1489
V. ——— W. 396
V. Stott, H. 910
V. ——— H., *Ches.R.* 704
V. ——— H. 961
——— J. N. S. 149
V. ——— W. A. 435
V. ——— W. H., jun. 590
Stourton, *Hon.* E. P. J. 944
——— H. M. J. 907
V. Stout, T. Y. 736
Stow, M. B. 644
F. Stowell, E. 915
V. ——— H. O. D. 532
Stoyle, G. H. 1496
——— W. 461
——— W., *R. Art.* 1540
Stracey, E. H. D. 595
——— R. G. 56, 806
F. Stracey-Ulithorew, J. B. 230
Strachan, D. A. 260
V. ——— J. D. 861
Strachey, E. 497b
——— J. 1207, 1303
——— *Sir* R 102a
——— R. J. 74a, 1170
V. Stradbroke, G. E. J. M., *Earl of* 1, 260
Strafford, P. B. 757
Strahan, C. 106
——— C. R. 577
——— G. A. 1221, 1279
M. Straker, J. 637
Stranack, C. E. 243f, 279
——— H. R. 1240, 1326
V. Strang, J. 1098
Strange, A. J. 1223, 1426
V. ——— E. F. 978a
F. ——— F. G. 186
——— R. G. 233, 283a
V. Strangways, E. S. 1028a
V. Strath, D. M. 893
——— H. R. 1250
V. Strathairn, D. B. 893, 1147d
V. Strathcona & Mount Royal, D. A., *Lord* 593
V. Strathmore, C. G., *Earl of* 260
Straton, C. H. 1163
Stratton, F. C. 1168
V. ——— G. 397
——— H. W. 1436
——— W. C. R. 1209
V. Straughan, C. F. 565
V Stream, H. J. 619
M. Streatfeild, H. S. 238
——— H. S. J. 497b
Street, A., *I.M.S.* 1476
——— A. 1148d
F. ——— C. T. 199
V. Street, F. 606
——— H. 171, 289
——— H. 1223, 1331
——— H. R. 241
——— N. K. 797
Strettell, C. B. D. 1236, 1274
Stretton, A. J. 46, 132
——— A. L. de C. 257
——— R. C. 1271
M. ——— W. L. 606
——— W. T 260
Strick, J. A 961
Strickland, E. A. 96a, 1137, 1169
——— E. P. 89, 94 895
——— *Sir* G. 89
V. ——— G. F. 409
——— G. T. 244a, 278a
V. ——— N. 549
——— P. C. H. 1263, 1479
——— T. G. 893
——— W. A. W 1295
——— W. G. M. 1264
V. ——— *Rev.* W. E. 880
M. Strickland-Constable, F. C. 646
M. Strickland della Catena, C. 1177
Striedinger, O. 43, 1143
Stringer, F. W. 1142a
V ——— J. C. 973a
M. ——— T. H. 774a
Stronach, *Miss* C. D. 1467
Strong, A. D. 1220, 1261
——— A. P. 1161
——— F. L. H. 1510, 1522, 1553
——— H. C. 1245, 1248
——— H. P. 1229, 1297
——— H. S. 1239
——— J. D. 1245, 1260
——— N. E. G. 1226, 1276
——— R. G. 1229, 1306
——— W. 226, 283a
V. Strongitharm, A. H., *jun.* 606
V. ——— F. C. 556
——— G. 1008
Stroud, E. J. 1445
——— J. R. W. 229, 306
V. Strover, E. J. 636a
——— M. E. 229, 264
——— W. G. 1250
Strugnell, H. F. H. 1445
——— R. 1444
Strutt, *Hon.* A. H. 143
M. ——— C. R. 83a, 1077
——— G. H. 893
M. ——— R. L. 893
F. ——— G. A. 139a
Stuart, A. G. 25, 61, 1229, 1233
——— A. M. 51a(2), 446
V. ——— A. N. 975
——— A. P. D. C 1217, 1411
——— B. F. B. 785
——— D. F. 1214, 1306
——— D M 627
V. ——— D. M. 894
——— D. N. 1240, 1279
Stuart, G. R. C. 893, 9
——— H. C.
——— H. S. D. 51a, 1
——— J. R.
——— R. C. O. 9a
——— R. R. 89a, 89
——— R. P.
F. ——— *Sir* S. H. L.
V. ——— S. J.
V ——— T. R.
V. ——— T. R.
——— W. J.
Stuart-Menteath, A. R. 180, 18
Stuart-Wortley, J. A. 78
Stubbs, A. G. R. 188a, 1
——— G. C.
——— H.
V. ——— N. H.
V. ——— T. D. H.
——— T. T.
F. ——— W.
V Stubington, F.
V ——— G. H.
V. Stuckey, W.
Stuckey, H. St. L.
Studd, F. C. R.
——— H. W. 14, 8, 1
Studdert, R.
——— T.
M. ——— T. G. H.
Studdy, H. A. 1240,
Studley, H.
Stulpnagel, C. W. 88
Stumbles, C. W.
V. Sturge, F. W.
Sturges, C. H. M.
——— W. R. 126
Sturgis, H. R. 20a,
Sturrock, G. C. 88a, 88
V. ——— J. P.
V. Style, G. H.
V ——— G. M.
——— R. C.
V. ——— R. H.
Styles, F. R.
——— W. R.
Styrax, J. H. 24a,
Suart, *Miss* H.
——— W. H. 13,
V Suckley S.
V. Sudborough, J. J.
Sudds, W. R.
M. *de* V. Suffield, *Rt.* C., *Lord* 1,
V. Suffrin, *Rev.* A. R.
Sugden, A. M. 189
——— A. S.
V. ——— H.
——— J. W.
F. ——— R. R.
Sugg, F.
M. Sugrue, J. M.

Digitized by Google

Sullivan, E. F. 774a
——— L. M. P. 543
Sulley, C. J. 1125
Sullivan, D. 566
——— E. J. 1571
——— H. L. 26a, 1215, 1333
——— G. A. 366
——— G. K. 60, 944
——— H. A. 1168
——— J. 1547
——— M. 1147a
——— R. H. 26a, 1210
Summers, F. A. W. 1537
——— G. H. 1349, 1350, 1353
——— J. S. 1492
——— S. M. 904a
——— T. 790
Sumanah, T. 712
Sumner, C. M. 1170b
——— F. W. 1266, 1424
——— T. 937
Sunder, C. E. 1477
Sunderland, A. J. E. 611, 613
——— B. G. E. 262, 313
Supple, W. H. 62, 1119
Surtees, E. A. 906
——— H. C. 30, 72, 123
Sutcliff, A. A. 1165a
Sutcliffe, J. 1023, 1135
——— J. H. 581a
——— W. E. 769
——— W. G. 353
Suther, P. 86b, 254, 384
Sutherland, A. 53(2), 54, 1091
——— A. O. 1237, 1319
——— C., *Duke of* 311
——— C. E., *Esq.* 1807
——— D. 1049
——— D. M. 533
——— D. W. 1480
——— G. W. 1539
——— H. H. 576
——— H. S. 744
——— J., *Art.* 945
——— J., 1 *Fife R. G. A.* 370
——— J. R. 978
——— P. 1048, 1049
——— *Rev.* W. 1101
——— R. O. 1245, 1265
——— R. S. 1026f
——— W. D 1478
Sutherland-Harris, A. S. 977
Sutor A. J. 298, 307
Sutton, A. A. 1156
——— *Rev.* C. H. 400
——— F., *R. Art.* 289, 411, 428
——— F. 576a, 579
——— F. G. H. 1219, 1492
——— F. H. 162
——— *Rev.* F. O. 913
——— G. W. 1535
——— H. C. 499
——— H. G., *Lt.* 1247, 1259
——— H. G *Lt.-Col.* 1205, 1284
——— J. M. 410
——— W. M. 698
Sutton-Nelthorpe, O. 1120
Swabey, F 1126
——— L. W. 1159
——— M. 1161
——— W. S. 1149
Swain, G. A., *Esq.* 1509
V. ——— J. S. 1134
V. ——— L. T. 1134
——— S. 1553
Swaine, C. L. 1473
V. Swainson, *Rev.* C. 941
——— F. R. 960
——— J. L. 660, 656a
M. Swainston Strangways J. de la H. 323
M. Swan, C. A. 605
——— C. T. 1216, 1359
V. ——— H. F. 864
——— J. G. G. 1434
V. ——— J. H. C. 1096a
——— J. S. 1293
M. ——— N. R. 671
V ——— R. J. 539
V ——— S. G. 415
——— W. T. 1185
Swanborough, T 1568
Swann C. J. H. 941, 977
V. ——— G. H. 1012
——— J. 1559
——— J. C. 27, 122, 1202
Swannell, B. I. 183e
V. Swanson, A. P. 713
V. ——— D. 529
V ——— J. 1037
V ——— *Rev.* J. C. 550
Swanston, A. N. M. 1165a
——— C. O. 78, 1214, 1269
M. ——— H. O. 66, 1018
V. ——— J. C. 798
V. ——— J. D. 870
——— N. S. 1205
M. ——— P. 65, 233
Swanton, J. H. 128, 1444
V. Swanwick, P. D. 706
Swayne, E. H. 627
V. ——— E. J. 711
——— F. G. 644
——— H. G. C. 446
——— O. R. 256, 306
——— T. E. G. 1146
V. ——— W. C. 374
Sweeny, R. L. C. 1227, 1315
——— T. H. 1474
Sweet, E. H. 1236, 1419
——— W. H. 781
Sweet-Escott, *Sir* E. B. 36
——— H. B. 459
M. Sweeting, H. C. 972
M. ——— S. C. 316
V. Sweetman, R. J. 643
Sweetnam, S. W. 1160
M. Sweetser, D. J. 746
Sweny, W. F. 576
Swetenham, F. 183, 184
——— R. 189
Swettenham, W. A. W. 264, 309a
V. Swift, E. 492
M. ——— G. A. 963
——— R. M. P. 1111
——— T., *Esq.* 1509
Swifte, A. M. 180
——— E. L 35, 1224
——— F. W. 576
——— L. C. 1114c
F. Swinburne, H. 209a
——— T. A. S. 459
Swindells, G. R. 705
V. ——— J. 705
M. Swindlehurst, W. 547
Swindley, J. R. 101
Swiney, A. J. H. 448
——— E. R. R. 1214, 1337
F ——— G. M. R. A. 216
V. ——— S. B. W 386
Swinfen, F. H. 52b
Swinhoe, E. A. 1222
V. ——— G. R. 994
Swinhoe-Phelan, W. 64, 904
Swinley, G. D. P. 1290, 1311
V. Swinnerton, H. 1133
Swinton, A. J. 457
——— E. D. 44, 450
——— F. R. 147d
F. ——— J. R. B. 202
F. Swire, G. W. 197
——— H. 1506, 1518
——— W. 58a, 98
Switzur, G. 1554a
Sword, D. C. 729
——— W. D. 1007
Sworder, F. R. F. 6*a*, 1052
Sydenham, R. G. 569
V. ——— E. V. 572
Sydney-Turner, C. G. R. 1145
M. Syer, H. B. 1074
——— H. H. 1282*a*, 1281
Sykes, A. 1061
V. ——— A. R. M. 459
——— C. A. 228, 279
——— C. A. V. 497c
——— F. B. 243c, 270
——— F. H. 166
——— H. R. 1144
V. ——— H. H. 792
V ——— H. P. 189
V. ——— H. R. 204
——— J. 1475
——— M. 263, 299
M. ——— M. 673
——— P. M. 66*a*, 1220
V. ——— S. S. 642
——— W. 147
V. ——— W. 287
——— W. A. 1475
——— W. R. 680
Sylvester, F. 1554
——— G. H. 34, 1150
V. ——— H. M. 632a
V. ——— *Rev. Canon* S. A. K. 199
Sylvester Bradley, C. B. 1164b
V. Symes, C. W. 618
——— G. S. 53, 56, 228
——— W. 71
Symes-Thompson, A. H. 243, 244b, 272
——— C. 497b
V. Symington, H. 476
V. ——— T. 476
V. ——— W. 800
Symon, W. C. 240, 271
Symonds, A. G. 282
V. ——— C. B. 906
V. ——— C. J. 197a
——— C. W. H. 1216
——— G. D. 4, 77, 286, 421
V. ——— N. P. 466a
V. ——— W. F. J. 541
M Symonds-Tayler, R. H. T. 954
Symons, A. 78*a*, 164
——— C. B. O. 87*a*, 359
——— F. A. 1160
——— H. 948A, 974
——— H. W. 944
——— O. V. L. 745
M. ——— S. J. 653
M. ——— T. B. R. 464
——— T. H. 1481
——— V. H. 1165a
——— W. A. 1238
V. Syms, A. G. R. 962
Synge, M. 1229
Synnott, W. T. 257, 292
Syson, A. E. 1448
Szczepanski, H. C. 1229*a*, 1230

T.

M. Taaffe, W. P. 1074
V. Tabb, J. F. 280
V Taberner, W. 478
——— Tabor, A. M. 154
V ——— J. C. 900
M. Tabuteau, C. H. M. 67, 946
——— G. G. 1165a
——— Tacchi, G. 1572
——— Tagart, H. A. L. 75a, 108
——— Tagg, R. J. R. 1480
M. Tagliaferro, S. S. 1179
——— Tahourdin, S. M. 1260, 1263
——— V. R. 695

Digitized by Google

Tailyour, G. H. F. 948, 944a, 974a
Tait, A. F. 1561
V. ——— J. 582
V. ——— J. R. W. 402
V. ——— R. H. 532
V. Talbot, A. H 700
V. ——— C. A. D. 1178
——— D. H. 168
——— E. C. 1943, 1345
——— E. L. 943g, 980
M. ——— E. R. J. 699
V. ——— E. W. 761
——— F. E. G. 1284, 1311
——— F. G. 1116
M. ——— G. R. FitzR. 89b, 190
——— H. E. 162
——— H. L. 1440
V. ——— J. 978
——— J. 27, 1218, 1287
V. ——— J. A. W. 194
——— J. S. 36, 123
V. ——— J. V. C. 497c
——— Hon. Mr. G. 70a
——— Hon. Sir R. A. J. 82
——— R. F. C. 1389, 1486
——— W. J. C. 1166
Talbot-Crosbie, M. B. 963a, 997
Talbot-Ponsonby, E. F. 940, 971
Tallent, E. K., Esq. 1511
Tallentire, M. E. 1542
Tallents, G. E. 661
V. ——— H. 905b
V ——— S. G. 913
Tancock, A. C. 1237, 1296
——— O. K. 949, 906
Tancred, J. Y. 1235, 1316
——— T. A. 949, 311
——— T. S. 1223, 1286
Tandy, E. A. 451
——— E. N. 42a, 256, 426
——— M. O'C. 452
Tanner, C. J. 42a, 256, 426
——— C. O. O. 27a, 1217, 1415
——— F., Esq. 1511
——— F. C. 680
——— F. C., Wt. Off. 1559
V. ——— G. 792
——— H. O'F. 170
——— J. A. 121a, 127a
——— Sir O. V. 1415
——— R. E. 556
V. Tannett Walker, F. W. 841
V. Tanqueray, W. M. 975
Tanqueray-Willaume, F. G. 1442
M. ——— H. C. 862
Tansley, J. B., Esq. 5b
Tapley, J. J. B. 1168b
1169b
V. Tapp, J. Q. 761
——— W. H. 146
V. Tarbat, Rev. J. E. 835
M. Tarbet, W. G 736 75
Tarleton, F. R. 86a, 999
Tarleton, J. W. F. 127
Tarr, W. 1487
V. Tarran, W. 776
Tarrant, E. V. 1543
——— H. S. 61, 569
V. ——— J. F. 753
——— T. 2
Tarver, A. L. 62, 1284, 1410
——— F. F. 141
——— W. K. 1143
V. Tasker, A. K. 492
——— H. R. 381
V. ——— H. H. 961
V. ——— R. I. 961
V Tassell, A. 909
V. ——— D. S. M. 411(2)
Tatam, W. J. 1168 1169b
Tatchell, E. 603, 609
Tate, A. B. 1155
V. ——— G. 472
——— G. 1273, 1492
——— G. W. 1189
——— J. C. 1249, 1418
——— J. F. F. 580
——— R. G. H 1165a
V. ——— R. S. 1029
Tatham, A. G. 128a, 1440, 1452
M. ——— B. O. 646
——— C. J. W. 1166
V. ——— G. R. 636
Tattersall, W. J. T. 1560
M. Tatton, R. H. G. 940
Tatum, H 1232, 1290, 1398
M. Taubman, C. E. G. 718
V. Tawney, O. J. 844
V. Tawse, A. B. 982
Taylar, A. W. 116
——— F. L. 1345, 1340
V. ——— H. P. 902
V. ——— H. W. 998
——— W. F. C. 1221
Tayleur, C. B. 907
F. ——— W 209
Taylor, Sir A. 109a
——— A. 944e, 983f
V. ——— A. 534
——— A. A. C. 58, 1112
——— A. C. 739
V. ——— A. C. B. 908a
V. ——— A. E. 1002a
——— A. G. 980
V. ——— A. H 899
——— A. H. M. 164
——— A. T. W 26 a
——— A. W., R. W. Surr. R. 538
V. ——— A. W. 917
V. ——— A. W., York & Lanc. R. 1023
——— A. W. N. 1916, 1433
V ——— B. C. W. 1000
V. ——— B. F. 741
——— B. H. W. 614a, 96, 998
——— B. W. 943c, 971c
M. ——— C. de B. 1170b
V. ——— C. E. W. 880
V. ——— C. H. 561
——— C. H. 1016
V. ——— C. H. R. 899
——— C. L. 716
——— C. M. 1559
V. ——— C. M. T. 1006
V. ——— C. N. 1122
——— C. S 250, 397
——— D. 921, 979
——— D. J. O. 1307
——— Miss D. M. 1457
V. ——— D. R. 729
——— E. 8, 66, 1168
——— E. C. 1462
——— E. C., Ind. Med. Serv. 1456
Taylor, E. F., R. Eng. 447
——— E. F. 1141a
V. ——— Rev. E. J. 1080
——— E. M. 1228, 1273
——— E. R. 788
V. ——— E. R. 698
M. ——— E. S. 1018
——— E. T. 57, 74a, 183
——— F. H. 1249
V. ——— Rev. F. H. 239
V. ——— F. J. 410
V. ——— F. J., Ches. R. 786
——— F. P. S. 13, 1142
V. ——— F. W. 900
——— F. W., Wt. Off. 1536
——— G. A. 1168
——— G. A. C. 1222, 1286
V. ——— G. B. 1080
——— G. B. O. 459
V. ——— G. C. E. 868
——— G. H. 1228, 1327
V. ——— G. H. 411
——— G. J. S. 942a, 971
V. ——— G. K. 254
V. ——— H. 848
——— H. 805b
V ——— H. A. 863
V. ——— H. C. B. 905a
——— H. C. G 885, 946, 994
——— H. d'A. P. 747
V. ——— H. F. 893
V. ——— H. H. 410
V. ——— H. J. 918
——— H. J. 1094
——— H. J. 1544
——— H. M. 1077, 1080
——— H. N. 1208
V. ——— H. N. A. 902
V. ——— H. P. 966c
——— H. S. 1162
——— H. T. 1543
V ——— H. W. 934
V. ——— H. W., R. Eng. 681
V. ——— J., M. D. 1062
——— J., T. M. S. 1458
V. ——— J., Gord. Highrs. 1061
——— J. 1843
——— Rev. J. 1461
V. ——— J. A. 906a
V. ——— J. C. 698
——— J. E. 1033
V. ——— J. M. 691
——— J. McL. G. 1946 1405
V. ——— J. S. 898
M. ——— J. T. 497
V. ——— J. W. 637a
——— L. 1570
V. ——— L. M. 949
——— L. R. E. W. 258, 390, 420
——— L. R. J. W. 454
V. ——— L. W. 837
V. ——— M. 1186b
——— M. G. 484, 478
——— N. C. 1941, 1268
——— P. B. 194, 992, 971c
——— P. H. M. 1231, 1282
——— R 1843
——— R. B. 786
Taylor, R. E. S.
——— R. H. R.
——— R. J. F.
——— R. O'B.
M. ——— R. W.
——— S. C.
V. ——— T.
——— T.
——— T.
M ——— T. R. H.
V. ——— T. G.
V. ——— T. W.
——— V. A. H.
——— Sir W.
——— W., Wt. Of.
——— W., Sec. A.
V. ——— Rev. W.
1 Pharf. R. G. A.
V. ——— Rev. W.
V. ——— W., jun.
V. ——— W. A
V. ——— W. A.
——— W. C.
——— W. G.
——— W. G., 4 Mid. R.
——— W. H.
——— W. H. A.
——— W. H.
——— W. J.
V ——— W. M.
V ——— W. R.
V. Taylor-George L. A.
V. Taylor-James, A.
Taylor Smith, R. B., Bishop J.
Taylour, G. R.
V. Teacher, J. H.
——— M. McD.
V. Teague, J.
——— J. C. J.
Teall, G. H. 96, 994.
V. Tearle, A. C.
Teasdale, J. W.
V. Tebbutt, L.
Teck, H.S.H. Adolphus C. A. A. E. G. P.
Duke of H.S.H.
Alexander, A. A. G. of
Tedman, Miss H.
Tee, C. C.
V. ——— J. H. S.
Teece, J.
Teed, A. S. H.
V. ——— E.
M. Teele, W. R.
Teeling, R. L. G.
Teesdale, C. H
——— F. R.
Teja Singh
M. Telfer-Smollett, C. B.
——— A. P. D.
V. Telfordsmith, T.
Telhurst, J.
V. Temperley, A.
——— A. C.
V. ——— W.
V. ——— R.

Digitized by Google

Tempest, P. C. 468
——— R. S. 805
Temple, A. H. W. 630
——— A. W. 382
——— A. W. S., *Earl* 629
——— F. V 1447
——— J. H. 588
——— P. De L 582, 1287
——— R. C. 1441
——— R. D. 971
——— T. 943*g*, 974
——— W. 622
——— W. 468*a*
——— W. A. M. 747
Temple-Barrow, C. W. 160
Templeman, A. 101
Templer, C. F. 1221
——— H. 1204, 1275
——— J. G. E. 190
——— J. L. B. 48*a*
——— W. P. 1508, 1520
Templeton, A. I. 739
——— G. 1073
Tenbosch, G. 391
——— L. 588
Tenison, W. 75, 1083
——— W. P. C. 243*h*, 273
Tennant, C. C. 23, 1207
——— E. 1231, 1271
——— E. T. 869
——— H. J. D. 1170*b*
——— H. L. 75*a*, 236
——— S. L. 1006
——— S. L. 478
Tennent, T. H. 461
Tennyson, C. A 1449
Tennyson-d'Eyncourt, E. C. 200
Terman, H. A. B. 544
——— T. P. B. 30*a*, 90*a*, 116
———Ternouth, A. *F.* 942*a*
Terrell, C. 112*a*
Terrot, C. R. 187, 191
Terry, A. H. 1141*a*
——— A. M. 472
——— C. E. 23, 1145*a*
——— P. McK. 376
——— R. J. A. 996
——— W. 889
——— W. E. C. 589
——— W. J. 630
Testaferrata Bonici, P. 1179
Testaferrata Olivier, H., *Marchesino* 1179
Tester, H. 564
Tetley, A. S. 1449
——— C. H. 642
——— F. E. 607
——— T. W 678
Teuma Castelletti, J. de C., *Comtino* 1176
Teuten, A. H. 982
——— C. W. A. 982*a*
Tevershom, R. K. 128, 1302
Tew, C. C. 774
——— H. S. 771
Thackara, J. T. 879
Thacker, H. J. 1216
——— R. C. 1188
——— T. V. T. 147
M. Thackeray, A. G. 464
——— C. B. 243, 274*a*
——— F. R. 125, 245, 295
——— F. S. 1033
——— H. J. 1031, 1512, 1524
——— T. F. M. 745
Thackwell, A. C. A. 1245, 1*a*. 2
——— C. G. R. 1204
——— C. J. 169
M. ——— E. H. R. 670
——— E. L. R. 1506, 1518
——— N. E. O. 261, 314, 431
——— O. M. R. 446
V. ——— W. de W. R. 590
V. Tharp, A. K. 1302
M. ——— G. P. 1122
Thatcher, G. G. 895, 264, 265, 295
V. ——— L. H. F. 528
V. Theilmann, C. E. 647
Theilusson, *Hon.* H. K. 243*a*, 288
Thelwall, H. W. 1137, 1169*a*
Theobald, A. C. L. 44, 243*e*, 431
——— F. G. 582, 553
——— H. C. W. 996
V. Theophilus, S. C. 638*a*
V. Theniger, *Hon.* E. R. 218
——— G. H. 73*a*, 126*a*, 1116
M. Thew, E. 462
——— N. V. 1949, 1406
V. ——— T. W. 641
Thewles, H. A. 544
Thexton, W. J. 1570
Thicknesse, F. W 263*a*
——— J. A. 627, 629
Thiele, C. W. 1153
——— J. D. 578
V. Thin, E. G. 593
V. ——— H. M. 1194
Thirkell-White, E. H. 961
V. Thistle, *Rev.* T. 837
V. Thistlethwaite, T. V. C. 705
M. Thistlethwayte, E. W. 975
V. Thom, A. A. 528
——— G. St. C. 1160
——— J. H. 261, 288
V. ——— J. M. 1060
Thomas, A. 1547
V. ——— A. 351
V. ——— A. C. 615
V. ——— A. D. 474
——— A. F. 62, 997
——— A. G. 260, 312
V. ——— A. G. 893
M. ——— A. G. 333
——— A. H. 18, 120*a*, 1140
——— A. J. N. 682
M. ——— A. L. 339
V. ——— A. P. 873
V. ——— A. R. 901
V Thomas, A. W. 901
——— B. 745
——— C. R. 840
V. ——— C. J. H. 872
V ——— C. S. 873
——— C. S. W. 256, 437
——— C. V. R. 1145
V. ——— C. W. 761
——— D. B. 695
V. ——— D. J. 791
V. ——— D. W. R. 719
——— E. 1870
V. ——— E. A. 1131
——— E. A. D'A. 127*a*, 756
V. ——— *Rev.* E. B. 714
V. ——— E. I. 589
M. ——— E. M. 574
V. ——— F. D. B. 35
V. ——— F. G. 372
——— F. H. 1450
——— F. H. S. 1209
M. ——— F. W. 879*a*
——— F. W 1223, 1242
——— F. W. H. 1188*b*
——— G. 42, 1226, 1253
——— G. C. 1170
M. ——— G. Mc J. 710
——— G. O. 709
——— *Sir* G. V. 18, 120*a*, 221
——— H. B., *Esq.* 1513
V. ——— H. E. 844
——— H. H. 630
——— H. H. P. 644
V. ——— H. F. 970
——— H. M. 88*c*, 238, 275*a*
——— H. R. 963*a*
——— H. St. G. 1212, 1275
V. ——— I. G. 872
M. ——— J. C. C. 1010
V. ——— J. E. 873
V. ——— J. I. P. 719, 719*a*
V. ——— J. L. 873
V. ——— J. L. 618
V. ——— J. R., *Art.* 894
V. ——— J. R. 618*a*, 1194
V. ——— J. T. 784
V. ——— *Rev.* J. W. 712
——— *Sir* J. W. 47, 238
——— J. W. 1525
V. ——— L. 874
——— *Miss* M. 1466
V. ——— *Rev.* P. C. 761
V. ——— P. O. 880
V. ——— *Rev.* R. A. 831
——— R. A. 42, 256, 428
——— R. H 454
V. ——— R. J. F. D. 1198
M. ——— R. P. 621*a*
——— R. S. 1229
V. ——— R. W. H. 861
V. ——— S. E. 879
V ——— *Rev.* W 872
V. ——— T. C. 866
V. Thomas, T. G. B. 206*b*
——— T. L. G. 789
——— W. 1530
——— W. F. 1475
——— W. H., *Esq.* 1507
V. ——— W. P. 936
V ——— W. W. 873
Thomas O'Donel, G. O. D. F. 578*a*
Thomason, A. F. 1216
V Thomasson, F. 917
V. Thompson, A. 1029
——— A. 1247, 1400
V. ——— A. C. 864
——— A. E. 1499
V. ——— A. F. 1166*a*
——— A. G. 1180
V. ——— *Rev.* A. H. 256
——— A. J. 58, 264, 426
——— A. J. 1168*b*
——— A. J., *Wt. Of.* 1549
V. ——— A. M. 470
——— B. A 960
V. ——— B. C. 609
V ——— C. E. 479
V. ——— C. E. jun. 1028*a*
V ——— C. E. S. 372
V. ——— *Rev.* C. H. 276
——— C. M. 1475
——— C. M. 1246, 1272
——— C. P. 1215
——— C. W. 73*a*, 195, 197
——— D. M. 1207
V. ——— E. C. 195*a*
——— E. G. 168, 206
V ——— *Rev.* E. L. 788
——— E. V. 1147
V. ——— E. V. 777
V. ——— F. 1028
V. ——— F. C. 629
M. ——— F. E. 746
V. ——— F. H. 167*a*
——— F. S. C. 1468, 1482
——— F. T. 1262, 1464
——— F. V. 42*a*, 455
——— G. 1088
V. ——— G. 976*a*
V. ——— *Rev.* G. H. 40*c*(3)
V. ——— *Rev.* G. S. 193
V. ——— G. M. 540
——— G. N. 1240, 1316
M. ——— G. W. 630
——— H. 629
——— H. A. 147
——— H. A. H. 1217
——— H. C. 60, 744
V. ——— H. G. 880, 1169
——— H. J. 1186
——— H. N. 1155
——— H. S. 263*a*, 300
——— I. F. R. 1220, 1232
V. ——— J. 600
——— J. 1498
V. ——— J. C. 751
V. ——— J. E. N. 564
——— J. F. 1535
——— J. H. L. 788
V. ——— J. L. 1098*a*
——— J. P 1241, 1285

Digitized by Google

V. Thompson, J. T. 872
V. —— J. W. 1080a
—— N. G. 1508,1521
V. —— N. R. 986a
—— P. H. H. 52c
—— P.T.L. 1949, 1281
V. —— R. 556
—— R. 116, 137, 443
V. —— R. O. 976
V. —— R. O. 218
M. —— R. H. 219
V. —— R. H. V. 777
V. —— *Rev.* R. J. 728
—— R. J. C. 1168a
—— R. L. B. 462
V —— R. N. 963
V. —— R. N. 397
—— R. N. 396
—— R. W. 76, 911
V. —— S. 10a
—— S. A. 920
—— S. E. W. 155
V. —— T. 844
—— *Ser* T. R. L. 456
—— W. 1546
M. —— W. 342
—— W. A. 1206, 1281
—— W. A. M. 18a, 74, 226 631
—— W. G. 260, 270
—— W. H. H. 745
—— W. I 1165a
V. —— W. J. 761
—— W. M. 456
—— W. P. 743, 810
—— W. R. 280, 304
V. —— W. S. 879
—— W. T. F. 1222a, 1353
Thomson, A. B. 545
V. —— A. D. 1102
—— A. F. 243a, 251a
V. —— A. F. 385
—— A. G., *R. Eng.* 124, 445
—— A. G. 1223, 1354
—— A. H. G. 1295, 1297
—— A. J. D. 1244, 1315
—— A. R. 1250
—— A. Y. G. 1065
V. —— B. T. L. 778
—— C. 1450
—— C. B. 453
—— C. G. 1164a
—— C. P. 1165
—— D. A. 455, 1296
V. —— D. L. 882
—— D. S. B. 56, 1164b
—— E. L. 596
—— E. P. 30a, 1107
—— F. W. 1490, 1477
V. —— G. 905b
V. Thomson, G. C. 863
—— G. S. 1402, 1478
—— H., *I.M.S.* 1476
—— H., *A.V.S.* 5, 116, 1168
V —— H. 1166c
—— H. A. H. 1418
—— H. C. 1114c
M. —— H. O. 579a
—— H. G. A. 568, 573
—— H. M. 1092
V. —— H. W. 1166d
—— J., *R.A.vt* 268, 324, 430
V. —— J. 347
—— J., *R.A.M.C.* 1158
V. —— *Rev.* J. 1089
V. —— J. A. R. 677
—— J. B. C. 627
V. —— *Rev.* J. C. 780
M. —— J. C. H. 1113
—— J. F. 64, 83, 1006
V. —— J. G. O. 164
V. —— J. L. 923
V. —— J. R. 836
V. —— J. W., jun 396
—— J. W. D. 18, 173
—— M. G. 698
—— N. 1093
—— N. A. 1043
V. —— R. 1162
V. —— *Rev.* R. 889
V. —— R. A. 199a
—— R. G. 943, 953d
M. —— R. G. 1064
—— S. 1051
—— St. C., *Esq.* 46
—— S. J. 1474
V. —— T. H. 846
V —— *Rev.* T. R. 404
—— W. B. 1154
—— W. D. 25a, 1204
V. —— W. M. 737
—— W. M. 1044
—— W. M., *I.M.S.* 1488
V. —— W. M. G. 491
V. —— W. R. 896
V. Thomson-Carmichael, M. H. D. 186
Thomson-Glover, J. W. 868
Thorburn, A. B. 1092, 1094
—— G. 959
—— D. H. 793
—— H. H. 1458
—— J. F. F. 243f, 278
V. —— R. M. 589
V. —— W., jun. 589
V —— W. 799
V. —— W. B. 532
V —— W. H. 196
V. Thorman, L. 864
V. Thorn, C. H. R. 458a
V. Thorne, A. 894
—— A. C. D. 1229, 1292
—— A. D. 1191
—— A. F. A. N. 497b
—— C. H. 147
—— F. N 804
—— J. F. V. 675
—— T. 1330
—— T. B. H 939
—— T. F. J. N. 1181
—— W. 797, 798
V. —— W. H. 610
—— W. J. 1537
V. Thornelce, H. 761
Thornely, M. H. 1463
—— S. 701
Thorneycroft, A. W. 11a, 91, 119
—— G. E. M. 942g, 953g
Thornhill, C. J. M. 1202, 1304
—— C. M. 1250
V. —— H. B. 488
—— H. B. 1200
—— J. 1451
—— J. H. 42, 1044
Thornley, R. W. 1167a
M. Thornton, B. M. 1046
—— C. E. 1218
—— C. H. 561, 1567
M. —— C. E. O. 906
—— C. F. 998
V. —— C. M. 215
—— F. R. 688
—— F. S. 5
—— G. St. L. 943d, 278a
M. —— L. H. 1122, 1191
V. —— P. S. 206
—— S. V 126a, 146, 206
V. —— R. 880
—— T. A. 188
M. —— W. 929
—— W. R. 928, 930
Thornycroft, C. M. 996, 1004
—— E. G. M. 582
M. —— J. R. M. 588
Thorold, *Rev.* R. H. 1461
—— H. D. 787
—— I H. 859
M. —— J. G. 606
Thoroton, C. J 1446
Thorp, A. 895b, 988, 812
—— A. R. 1162
—— A. H. 951, 290
—— C. R. T. 945
V. —— C. W. 686a, 1125
—— G. 455
—— H. O. C. 696
—— H. W. B. 944, 945
—— J. C. 85, 1495
V. —— J. W. D. 900
V. —— S. A. 1005a
Thorpe, A. 1[illegible]
—— R. C 1[illegible]
—— R. I. de L 1[illegible]
V. —— *Rev.* F. 1[illegible]
—— G. 1[illegible]
V. —— H. 1[illegible]
V. —— H. 1[illegible]
V. —— *Rev.* J. H. 7[illegible]
V. —— J. S. 8[illegible]
—— L. L. G. 1[illegible]
Thoyts, F. G. G. 6[illegible]
—— H. H. M. 1[illegible]
Thresher, J. H. 78[illegible]
Thring, E. C. D[illegible]
—— E. H. D. 1[illegible]
—— W. B. P. 8[illegible]
Throckmorton, R. C. 1[illegible]
Thrupp, F. S. 8[illegible]
V. Thrussell, C. W. 1[illegible]
Thuillier, H. F. 4[illegible]
—— L. G. 2[illegible]
—— W. 1[illegible]
Thunder, S. H. J. 8[illegible]
Thurburn, J. C. 8[illegible]
Thurlow, H. G. L. 9[illegible]
—— E. T. 7[illegible]
Thurnall, H. P. 2[illegible]
Thursby-Pelham, F. J. 1[illegible]
V. Thursfield, J. H. 9[illegible]
Thurston, R. O. 2[illegible]
—— H. C. 6[illegible]
—— H. S. 1[illegible]
—— L. V. 2[illegible]
—— V. R. 2[illegible]
Thwaite, P. 6[illegible]
Thwaites, G. 5[illegible]
—— H. F. O. H. 6[illegible]
—— S. H. 3[illegible]
—— W. 4, 72a, 8[illegible]
M. Thwaytes, H. D. 2[illegible]
—— H. J. 18[illegible]
Thyne, W. 19[illegible]
Thynne, A. 3[illegible]
V. —— A. C. 4[illegible]
V. —— *Lord* A. 6[illegible]
—— *Sir* R. T. 8[illegible]
V. —— U. O. 1[illegible]
Tibbits, W. 2[illegible]
M. Tibbs, V. J. 3[illegible]
V. Tichhurst, G. F. 1[illegible]
M. Tichborne, C. R. 1[illegible]
Tickell, R. J. 18[illegible]
Tidbury, J. 6[illegible]
V. Tidd, K. G. 1[illegible]
Tidmarsh, R. H. 1[illegible]
Tidsall, A. L. 1[illegible]
Tidswell, C. R. 1[illegible]
—— R. C. 1[illegible]
—— R. & W. 1[illegible]
V. Tigar J. 1[illegible]
Tighe, F. A. 5[illegible]
—— H. A. 2[illegible]
—— H. J. 18[illegible]
M. —— R. D. 2[illegible]

Digitized by Google

Tighe, S. M. 1215, 1217
——— T. 1089
——— V. J. 95, 996, 1169
Tillard, A. B. 1294
——— A. G. 996, 1471
——— A. K. D 997
——— E. D. 458, 1296c
——— J. A. 1094
——— P. A. 978
Tilley, W. F. 448
Tilly, C. C. S. 782
——— R. 1249, 1409
——— W., jun. 997
Tilney, H. J. 165
——— N. E. 940, 971b
——— R. H. 1094
——— W. A. 9, 168
Timbrell, T. 1234, 1379
Timins, *Rev.* F. C. 1965
Timme, R. H. F. 562
——— W. O. A. O. 569
Timmins, A. 701
——— T. B. 681
Immis, A. W. 26, 996
——— G. D. 553
——— J. V. 979
——— T. S. 541
Timpson, L. 1944
Timson, S. R. 686
Tindal, C. H. 632
Tindall, J. E. 462
Tindle, R. 1169a
Tinley, G. F. N. 28, 1929, 1993
——— W. E. F. 412
Tinling, J. A. H. L. 61, 97, 696
Tinne, J. A. 389
Tinnock, T. 979
Tipper, E. H. 356
Tippetts, C. M. 717
Tireman, C. L. 1247, 1428
Tisdall, A. L. 43, 87, 946, 990
——— C. A. 507
Titherley, A. W. 469
Tivy, G. L. W 318
Tizard, H. M. 1107
Tobias, *Rev.* E. F. 1461
——— T. 1569
Tobin, F. J. 1071
——— H. W. 1235, 1414
——— J. 1164
Toobor, G. 978
——— J. H. 727
Tod, A. A. 1119
——— A. G. W. 698
——— C. D. 982, 999
——— J. K. 4, 77, 1212, 1958
M. Todd, A. F. 996
——— A. G. S. 46, 1186a
——— C. C. 1868, 1980
——— *Rev.* C. J. 1451
——— C. W. 974
——— D. 964
——— *Miss* E. M. E. 1467
——— E. T. T. 963a, 993
——— F. W. 1568
——— G. E. 965
——— H. L. 965
——— *Rev.* H. M. 959
——— J. A. 913a
——— J. A. 990
——— J. F. 1939, 1939
——— J. G. 1027
——— L. 994
——— M. 568
——— O 131, 1149
——— O. R. 1938, 1960
——— R. 1950
——— S. M. 409
——— T. R. 1533
——— V. O. 1138
——— W. 946
Todhunter, H. W. 49a, 794
Todrick, T. 532a
Toke, R. T. 963
Toker, R. E. 1949, 1332
Toler, C. H. 997
Tolhurst, F. J. 963
Tollemache, B. L. J. *Lord* 996
——— *Hon.* D. P. 188
——— E. D. H. 501e
Tollemache-Tollemache, L. Q. T. T. de O. P. 604
——— L. S. D. O. F. f. T. T. de O. P. 960
Toller, E. N. 995
——— H. E. 1506, 1540
——— *Miss* L. M. 1468
——— W. S. N. 964
Tolley, F. 458a
——— G. 1194
Tollinton, *Rev.* R. B. 1129
Tollner, R. L. 175
Tomasson, J. F. H. 281, 301
Tomblings, R. G. 175
Tombs, W. L. P. 572
Tomes, C. T. 570
——— G. 1949
Tomkin, J. W. R. 219
Tomkins, E. L. 89a, 251, 423
——— H. L. 1225, 1925
——— W. P. 441
Tomkinson, C. W. 188
——— H 119
——— H. 216
——— H. A. 182
Tomlin, J. L. 460
——— M. H. 49. 671
——— R. S. 582a
Tomlin Money-Shewan, R. E. 448
Tomlinson, E. H. 1014
——— E. R. 31a, 930
——— F. 905
——— F. W. 544
——— H. W. 457
——— T. H. 1027
——— T. S. 1078
Tompkins, A. C. 979
Tompson, G. E. 900
——— H. W. 997, 982
——— R. H. D. 943d, 978, 3'4. 431
Toms, F. B. R. 88a, 127a, 946, 295
Tonge, J. 303
——— W. O. 997
Tonks, S. W. 543
Toogood, A. S. 995
——— O. 791, 995
——— H. de C. 459
Toohill, T. 1234
Toomer, C. R. 491
Toomey, P. 1490
Tootell, E. 1448
Tooth, S. L. 682a
Topham, J. 905
Toplis, J., *Esq.* 1507
Toplis, J. 1559
Toppin, H. S. 67, 990
——— S. M. 998, 990, 1991
Topping, T. E. 997
Torbett, F. H. E. 912
Torriffe, S. H. W. 968
Tordoff, B. 810
Toris, L. H. 963
Torkington, C. C. 864
——— G. S. 1933, 1362
——— J. E. S. 997a
——— O. M. 723
——— J. H. 1123
——— W. 950
Torrance, P. W. 1049
Torreggiani, A. C. 433, 464
Torrens, R. P. 772
Torrie, C. J. 1238, 1927
——— L. J. 1900
——— T. G. J. 1926, 1951, 1977
Torrington, G. M. *v fact.* 1190
Tosh, E. 979
——— *Miss* F. M. 1469
Tosswill, L. E. 471
Tothill, F. W. G. 83b, 946, 2e5
——— G. J. 1562
Tottenham, C. B. 165
——— C. G. 941
——— R. L. 1214, 1322
——— W. H. W. 632
Tottle, J. B. G. 638
Tough, W. T. L., *Esq.* 1511
Toulmin, A. M. 1448
——— G. F. 997
Tourgis, G. M. 1171
Touzel, J. 4. P. 1170b
Tovey, C. H. 998
——— G. S. 943, 944a, 975
Tower, W. M. 118
Towers, E., *jun.* 491
——— G. 491
——— W. H. 997
Towers-Clark, W. T. 501e
Townley-Bertie, *Hon.* M. H. E. C. 462
Townend, F. W. 458, 1994c
——— J. 1028
Townley, C. R. 1187, 1199
——— W. 47a, 1525
Townroe, *Rev.* J. W. 608
Townsend, C. C. 127a, 235
——— C. H. 55, 771
——— C. V. M. 954
——— R. C. 1211
——— R. N. 786
——— G. 770
——— H. 615
——— S. 1151
——— W. H. 1564
Townshend, B. G. A. 578
——— C. A. A. 587
——— C. V. F 123 961
——— D. R. 479
——— E. 448
——— F. H. E. 460
Townshend, G. R. 49a, 86a, 121, 231
M. ——— J. S. 751
——— P. A. K. 662
F. ——— R. B. 995
M. ——— R. S. H. 662
V. Towse, C. H. 980
V. ——— E. B. 986a
——— H. B. 153
Towsey, F. W. 995
Toynbee, G. E. 1147
——— G. P. R. 1120
——— R. L. 994
V. Tozer, R. S. 483
Tracey, A. 86a
V. ——— *Rev.* H. F. 961
Tracy, G. C. 1137
V. ——— H. L. 406
M. Trafford, C. R. J. 338
——— E. A. 1940, 1948
——— E. B. 806a
——— S. W. J. 1119
——— W. L. 1485
Trail, R. G. A. 1233, 1990
——— W. S. 1950
Trail, R. F. T. 1145
——— H. E. O'B. 175, 943b, 490
M. ——— H. L. N. 66a, 1033
——— J. M. 651
——— R. F. 757
——— T. B. 1989, 1994
——— W. H. 42, 764
——— W. S. 481
——— W. S. 1250, 1402
V. Trainor, J. S. 978
Trapani, A. 89, 432, 433
M. ——— A. 1177
V. Trapmann, A. H. 1133
V. Traquair, W., jun. 998
V. Trask, C. J. 982
Travers, H. C. 86b 998, 490, 1496
——— H. M. 140
——— H. P. 788
V. ——— H. P. 541
——— J. H. du B. 718
——— J. O. 611
——— R. R. 1921, 1434
Travis, H. 61
Travis-Cook, J. D. F. 856, 963
Trayner, J. S 1560
M. Treasure, C. R. 814b
V. ——— J. H. 979
V. Treble, G. W. 1181
M. Tredegar, G. C., *Viscl.* 463
M. Tredennick, J. P. 61, 1112
V. Tredgold, A. F. 540
Tree, H. B. Le D. 1949, 1400
V. ——— P. B. le D. 1059
V. Treeby, H. P. 1186
Treffry, E. 67, 438

Digitized by Google

Trefusis, C. R. 912
Tregear, F. C. 1226,1313
——— V.F.W. 1294,1382
Treherne, F.H. 1183
Trelawny, J. E. S. 780,784
——— L. C. 621, 1260
Tremaine, R. 946
V. Tremayne, J. H. 196
V. Tremlett, C. P. 615
Trench, A.C. le P. 574
——— A. H. C. 458
——— B. F. 1448
——— C. F. 1249, 1258
——— C. S. M. 560, 766
——— D.leP. 943*f*,981*a*
——— F. J. A. 39, 73, 88*a*, 194*a*, 234
——— F.M.C. 943*a*, 968
——— M. V. Le P. 766
V. ——— S. J. Le P. 846
Trenchard, G.B.R. 982,999
——— H. M. 60*a*, 668
——— O. H. B. 496
Trent, F. H. 763
——— G. A. 921
Tresidder, G. W. W. 980, 204
V. Trestrail, A. E. Y. 374
Trethewy, T. L. 779
Trevelyan, H. 456
——— J. 1535
——— W. F. 1508, 1519
Treves, *Sir* F. 49 (2), 51, 1166*a*
Trevor, A. C H. 1243,1321
——— A. P. 1226
V. ——— E. 682
——— F. W. 27 114, 1148
——— H. E., *North's R.* 920
——— H. E., *Yorks. L.I.* 43, 143
——— H. O. 1153
——— W. H. 543
Trevor-Boothe, A. L. 43, 155
V. Trevor Roper, C. C. 718
Trew, E. F 1448
——— R. J. F. 456
V. Treweeks, R. H. 967
Trewin, A. B. 897
Trewman, G. T. 1166
Tribe, C. W 30, 1493
——— C. W. 26, 1218, 1235
V. ——— W. H. 908
Trigona, A. S. 1113
V. Trimble, C. J. 397
——— J. B. O. 644
Trimby T. 1106, 1110*d*
Trimnall, W. D. C. 14, 1496
Trinder, A. 1547
Tringham, A. M. 536
——— L. W. H. 174
Tripp, A. W. H. 128, 563
——— *Miss* D. D. 1468
——— W. H. L. 1948
Triscott, C. P. 126, 245, 288
Tristem, H. 1499
Tristram, C. E. 1234, 1340
——— H. 1326
——— *Rev.* J. W. 1461
——— L. B. C. 660
Tritton, A. G. 501*c*, 501*d*
——— C. 1907, 1368
V. ——— H. L. M. 192*a*
M. ——— O. 330
V. Trollope, G. H. 979
Tronson, N.G.P.de C. 660
Trotman, C. N. 1445
——— N. F. 1441
Trotter, A. R. 143
V. ——— C. W. 206
——— E. G. S. 1229, 1291
——— E. H. 496
——— G. F. 496
——— G. R. A. J. 25, 1233, 1352
V. ——— H. A. 1131
——— J.E.31*a*,70,113,229
——— P. D. 1186, 1193
——— R. B. 1064
——— W. F. 1443
M ——— W. K. 1026
M. Troughton, C. C. W. 1010
——— M. 1541
Troup, A. G. 1443
V. ——— G. A. 966
Trousdale, E. H. 1146
——— R. C. 43, 856
M. Trousdell, A. J. 938
V. Trouton, G. W. 197
V. Trowell, A. A. 574
Troyte-Bullock, C. J. 627
V. ——— E. G. 192
Truell, E. G. S. 569
Trueman A. P. H. 544
——— C. Fits G. H. 996
——— H. J. H. 1233, 1341
Truman, C. M. 168
V. Trump, F. J. 721
Truscott, J. J. 1501
Trusler, G. 1533
——— J. 944*b*, 971*d*
Trydell, A. S 1166*a*
——— E. 1214, 1483
V. ——— W. F. 422
Tryett, J. H. 1541
V. Tryon, R. 205
Tuck, C. H. A. 1945, 1421
V. ——— W. R. 966
Tucker, A. N. 460
——— C. E. 1564
M. ——— C. H. 437
——— E. F. G. 1397, 1452
V. ——— F. G. 965
——— F. St. G. 727
——— H. B. 282, 304
V. ——— J., *Devon R.* 618
V. ——— J. 792
——— J. E. 1544
——— J. W. 1282
V. ——— R. E. 615*b*
V. ——— S. J. 1178
——— T. H. St. G. 1282*a*
——— W. 1311
M. ——— W. G. 467*a*
——— W. H. 1453
V. Tuckett, J. S. S. 994
Tuckey, *Rev.* J. G. W. 1459
——— T. B. A. 51, 1166
Tudor, E. A. T. 447
——— H. H. 289, 271*a*
——— L. H. 42*a*, 716
M. Tudway, C. P. 639
——— R. J. 47*a*, 123*a*, 586
M. Tuff, C. T. 936
Tufnell, A. W. 17, 20, 536
——— G. M. 536, 900
——— H. M. 64, 96*a*, 598
——— L. C. G. 13, 771, 1495
M. Tufton, *Hon.* J. S. R. 905
V. Tugwell, *Rev.* L. G. 532
——— W. B. P. 1229, 1407
Tuite, H. M. 79
——— M. A. 1204, 1366
Tuite-Dalton, E. G. T. 1249, 1422
V. Tuke, A. L. S. 133
——— A. W. 1405, 1453
V ——— B. B. 972*a*
V ——— E. 419
——— G. F. S. 938, 953
V. ——— G. H. 574
——— J. M. 1443
——— M. L. 17, 446
Tull, F. K. 1147*a*
Tullibardine, J. G., *Marq. of* 144, 986
Tullis, J. D. 639
V. ——— R. E. 1102
——— W. 639
Tulloch, *Sir* A. B. 101
——— D. F. 293, 424
——— J. A. S. 77, 446
——— J. R. G 79, 943
Tulloch, J. W. G.
——— R. M. G.
V. ——— W. F.
Tulloh, C. F.
——— G. S.
——— J. F. S.
——— *Miss* L. W.
V. Tumbridge, E. F.
V. ——— S. T.
V. ——— W. S.
Tunley, *Miss* M. E.
Tunnard, L.
Tunnicliffe, C.
V. Tunstall, A. C.
Tuohy, R. D.
V. Tupholme, *Rev.* R. J.
Tuppman, J. A.
Tuppen, R. D.
M. Turbutt, G. M. R.
V. Turk, G. W.
Turnbull, R.
V. ——— R.
V. ——— *Rev.* C. S.
——— D. O.
——— G. O.
——— H. S.
——— H. V. C.
——— J.
V. ——— J.
——— J. A.
V. ——— J. J.
M. ——— M. D
——— P.
——— P. S.
V. ——— R.
V. ——— S. K.
V. ——— T. E.
V. ——— T. W
V ——— W
——— W. B
Turnell, A.
V. ——— A. E.
V. ——— C. M.
V. Turner, A.
——— A.
V. ——— A. B.
V. ——— A. C.
——— *Sir* A. E.
——— A. G.
——— A. G. R.
——— A. H. P.
——— A. J.
V. ——— A. J. O.
——— A. L. M.
——— A. M.
M. ——— A. P.
——— A. S.
——— B. A.
M. ——— C.
V. ——— C. E.
——— C. H. *Sal*
——— C. H., *R.*
——— C. H.
——— C. H., R. A. F., Corps
——— C. W.
——— E. H.
V. ——— E. E.
——— E. V.
V. ——— E. W.
——— F.
——— F. C

Digitized by Google

ırner, F. G. 483
—— F. H. 101
—— F. J. 1164b
—— F. J. 184
—— F. T. 1165a
—— F. W. 628
—— F. W. C. 1216, 1271
—— G. 696
—— G. 719
—— G. E. 1554
—— G. F. 1250
—— G. F. B. 42a, 43, 67a, 943d, 430
—— G. H 1206, 1410
—— G. E. 138
—— H. G. 696
—— H. G., *Ind. Army* 1247, 1256
—— H. H. 451
—— H. H. F. 77a, 1218, 1253
—— H. L. C. 1289, 1431
—— H. S 1249, 1343
—— H. S. 784
—— J. 1249, 1280
—— J. A. 633
—— J. A. L. 530
—— *Rev.* J. C. 893
—— J. H. 792
—— J. F. 435
—— J. G. 1194
—— J. G. 1206, 1255
—— J. R. 692
—— J. T. 784
—— J. W. 1532
—— K. W. 623
—— M. N. 779
—— P. A. 767, 790
—— R., *D.S.O.* 908
—— R. 1039
—— *Rev.* R. 618
—— R. F. 1022
—— R. F. L. 436
—— R. G. 1480
—— R. T. 706
—— R. V. 1024
—— V. E. 482
—— W. 1155
—— W. A. 588
—— W. M. FitzH. 287, 620, 1293
Turney, L. W. 579a
Turnour, E., *Visct.* 213a
Turnor, A. O. 194
—— C. R. 1181
—— H. B. 1181
Turpin, *Rev.* W. H. 1168
Turton, E. H. 414
—— H. M. 1226, 1251
—— J. 1167a, 1189
—— R. B. 674
—— R. D. 51(2), 95, 696
—— Z. A. 598
Turville-Petre, O. H. P. 214
Tuson, C. E. 782
—— G. E. 167
—— *Sir* H. B. 104
—— H. D. 76a, 995
—— W. V. 209
Tutcher, W. A., *Esq.* 1513
Tute, C. S. 961, 310
Tuthill, P. B. 1166
Tuxford, W. A. 714
Tweddell, H. 1217, 1302
Tweedie, A. R. 321
—— D. K. 943d, 979
—— G. S. 893, 899a
—— H. C. 1007
—— J. L. F. 748
—— J. M. 1181
—— R. W. 882a
—— W. J. B. 1093, 1095
V. Tweedy, A. C. 973
—— R. P. 877
M. Twemlow, F. R. 42a, 943, 980, 425
Twidale, W. C. E 1410
Twiss, R. F 1483
—— H. J. R. 908
V. —— J. R. 1207, 1336
M. Twining, C. F. H. 890
—— P. G. 448
V. Twisleton-Wykeham-Fiennes, *Hon.* E. R. 207
—— *Hon.* G. O. 690
M —— H. E. 196a
V. —— I. M. 244, 281a
—— J. T. 936, 940a
—— N. I. R. 276a
Twiss, A. M. 456 1226b
M. —— R. F. 644
—— E. K. 1246, 1257
—— F. A. 239, 800
—— G. R. 20, 1161
—— H. W. F. 612
—— J. H. 443
—— H. E. 1442
—— W. L. O. 41, 1229a, 1431
Twisswell, G. 1558
V. Twist, C. F. 1124
—— E. F. 164
—— W. B. 1025
Twyford, L. T. O. 1007
Twynam, H. M. 1196
—— P. A. A. 102
—— T. Mac G. 1031
V. Tyacke, O. N. W. 784
—— G. 945, 814
—— N. 1159
Tyers, W. H., *Esq.* 1511
V. Tyhurst, R. J. S. 899
Tylden, W. 9, 83, 120, 231
Tylden-Pattenson, R. O. 452, 1226
V. Tylden-Wright, E. W. E. 910
—— W. R. 154
Tyler, A. H. 48a, 451
—— A. M. 50a, 86, 89, 949, 422
M. —— E. W. 774
—— F., *Q.M.* 905, 906
—— F. 361
—— F. C. 241, 283d
—— G. M. 261, 296
V. —— H. G. 617, 618
V. —— H. E. 899
V. —— J. A. 227, 277a, 422
V. —— N. 377
—— R. G. 951, 954
—— R. M. 1094
—— W. H. S. 895
Tynan, P. 1569
Tyndale, W. F. 1164a
Tyndale-Biscoe, A. S. 283, 276
—— J. D. T. 168
—— H. 1252
Tyndall, H. S. 1220, 1233
—— J. W. H. D. 1948, 1303
—— R. 1094
—— W. H. M. 41, 788
—— W. H. 978
Tynte, A. F. 139
—— M. A. 1108
Tyrer, J. H. J. 1554a
Tyrrell, A. C. L. 1233, 1275
—— A. F. 1160
—— C H 64a, 1289, 1223
—— C. R. 9, 1264
—— F. H. 1365
Tyrrell, G. E. 269, 214, 425
—— G. G. M. 56, 186
—— J. P. 253, 426
—— J. R. J. 1425
—— R. B. 87a, 998, 430, 1498
—— W. G. 456
Tyrwhitt, F. St. J. 786
V. —— N. B. 990
Tytler, H. C. 1215, 1314
—— R. A. N. 1051
Upton-Cottrell-Dormer, W. O. 130
V. Ure, L. 1100a
M. —— J. A. 1094
V. Uridge, A. J. R. 810
V. Urmston, E. B. 73, 194, 1091
Urmstone, H. N. 789
Urpeth, A. H. 1837a
Urquhart, A. M. 288, 430
V. —— C. T. D. 116a
—— E. F. M. 45, 876
—— E. W. L. 1a, 175
V. —— R. 1048
V. —— W. S. 1060
V. Urwick, F. D. 839
Urwin, J. J. 1213, 1453
Usborne, F. O. G. 42a, 454
—— T. M. 286, 978a
Usher, J. R. 136
V. —— T. C. 491
Usher, A. V. 781
—— B. 1104
—— S. 1345, 1415
Utterson, A. H. 660
—— A. T. Le M. 861
—— H. K. 894, 948
Uzielli, T. J. 882

U.

Ubsdell, T. R. 943d, 972
Udal, A. U. 1144
Ulyett, J. H 1831
Umbers, T. R. 1073
Umfreville, H. K. 27, 726
—— P. 1, 235
—— S. C. 1196
Umlauff, A. C., *Esq.* 1508
Underhill, C. F. 61, 1086
—— E. C. 758
V. —— G. R. 893
—— G. E. C. 1289, 1357
—— W. A. 758
Underwood, A. W. 1533
—— G. F. 1240, 1266
V. —— J. C. 894
V. —— J. P. D. 912, 1170
—— J. W. 158
Unett, J. A. 643
—— W. H. de W. 944
F. Uniacke, A. G. 65d, 201b
—— C. D. W. 243c, 271b
M. —— G. L. 60, 97, 555
—— H. C. C. 286, 281
—— H. P 1051
—— J. B. 884
—— R. F. 86a, 79, 743
Unthank, J. S. 1094
Unwin, C. H. 690
—— E. F. 1146
—— G. B. 1205, 1279
—— L. U. 898
—— R. B. 619
—— T. B. 1164
V. Upcher, A. W. 1019
Upperton, S. 855
Upton, C. D. B. 1145
—— *Hon.* E. E. M. J. 971

V.

V. Vaga, E. H. 856
V. Valle, R. F 197a
V. Vair, J. 880
Valder, C. H. 265, 294
V. Valentia, A., *Visct.* 207
V. Valentine, C. A. 956
V —— W. G. 881
V —— W. S. P 876
V. ——Valintine, R. 214
V. Vallance, A. C. 906
—— V. de V. M. 156
V. —— *Rev.* W 477
Vallancey, H. d'E. 27a, 78, 1091
—— R. J. 1541
M. Vallange, C. V. 548
Vallentin, H. E. 286, 279a
—— J. F. 840
Valler, A. J. 1549
M. Valletort, P. A. H., *Visct.* 783
Vallings, H. A. 1220, 1236
Valon, A. R. 1572
V. Valpy, *Rev. Canon* A. S 944a
M. van Cutsem, E. C. L. 879
M. —— R. E. G. 1106
Vance, J. 897
Vandeleur, A. M. 143
—— C. H 781
—— H. M. 6b, 89c, 256, 427
M. —— J. B. 891
—— J. O. 101
—— R. 1043
—— T. R. 868, 909
—— W. M. C. 895

Digitized by Google

Vander Byl, C. E. 167
Van der Byl, J. 159
Van der Gucht, G. T. 1227, 1254
——— R. L. 1223
Van der Kiste, F. W. 254, 317, 427
——— J. R. 1443
M. Vandersee, C. A. 663
Van De Weyer, B. G. 504
M. Van Eeden, W. C. 65, 850
M. Vane, *Hon.* R. C. 1095
F. ——— *Sir* H. R. 214a
V. ——— *Hon.* W. L. 1027
Van Geyzel, J. L. 147
M. Van Neck, P. 759
Vanneck, W. C. A. 164
F. Van-Notten-Pole, *Sir* C. P. 194
Vanrenen, A. J. H. 1259, 1311
——— A. S. 58, 96
——— D. A. 66
——— D. H. 1239, 1263
——— G. R. 26, 1219, 1313
——— J. E. 449
Vans-Agnew, F. 88c, 248, 309a
Vans Agnew, E. L. 671
Vansittart, R. 128a, 1303, 1433
Van Someren, W. W. 1231, 1243
M. Vanston, H. W. F. M. 1110c
Van Straubenzee, A. H. 33, 445
——— A. W. 242g, 278a
——— C. C. 287, 279
——— C. H. C. 619
——— T. 102c
F. Van Zyl, P. A. 479
Varley, F. B. 426, 439
Varnfield, A. G. 1583
Varrelmann, L. J. C., *Esq.* 1511
Varty, G. F. 549
V. Verwell, E. H. 471
Vasey, C. J. 1585
——— C. J. W. 459
V ——— T. 365
F. Vass, W. 1001a
Vassall, P. S. 60a, 96, 748
M. Vassallo, C. 1179
Vassar-Smith, C. M. 963
Vassie, F. C. 1539
M. Vaudrey, C. H. S. 999
V. ——— E. 907
M. Vaughan, A. D. 971
——— *Miss* E. S. 1466
——— C. D. 796
V. ——— C. G. 956a
M. ——— C. J. 463
——— E. 55a, 895
——— E. G. 1219
——— E. J. F. 53(3), 55, 996
V. ——— E. L. 894
V ——— E. M. B. 870
——— E. N. E. M. 497
——— G. E. 501b
——— H. E. 128a 1206, 1305
——— H. H. S. 50a 243c, 491
——— H. R. 367
——— J. 7 161
——— J. C. S. 1478
M. ——— J. E. 690
——— J. H. L. 709
M. ——— J. L. 353, 1264
——— L. R. 220, 1269
——— P. E. 53, 756
——— R. H. 25c, 1217
——— R. R. 1217
V. ——— S. H. 542c
——— W. F. H. 1165
Vaughan-Arbuckle, E. 894
M. ——— C. L. 637
M. Vaughan-Jenkins, W. 250
Vaughan-Lee, A. V. H. 144
V. Vaux, E., *Hon. Col.* 243
——— F. E. 244, 250
——— H. G. 780
V. ——— N. 363
V. ——— R. T. 253
Vawdrey, G. 20, 1142
Vas, A. J. B. 1491
Veal, C. L. 264
Veitch, A. 263c, 305
V. ——— *Rev.* W. 209
Velia, A. 482, 496
M. ——— C. D. 1178
——— H. D 1179
——— R. 436
——— V. D. 1179
M. ——— W. D. 433, 435
Venables, C. J. 747
——— E. F. 235
——— J. D. 706
V. ——— W. E. 956
Venis, A. R. 240
Venning, F. E. W. 1241, 1258
——— W. K. 750
Venour, C. M. H. 228
M. ——— L. S. D. H. 965
——— W. B. 1215, 1254
——— W. J. 1111, 1114
Ventris, E. F. V. 262, 306
——— F 70, 112, 256
F. Verdin, S. N. H. 188
Verdon, R. S. 1543
M. ——— W. G. H. M. 796
Vereker, C. G. 89a, 281, 310
Verner, G. de W 726
M ——— H. C 240
——— W. W. C. 79
Verney, L. M. 1165b
——— R. 1118
V. ——— *Hon. & Rev.* W. R. 214
V. Vernon, A. H. 227
V. ——— A. S. 203
M. ——— R. G. 262
V. ——— R. G. H. 218
——— C. E. G. 744
V. ——— G. F. A., *Lord* 150a
——— H. A. 271
——— H. B. 1245, 1249
——— L. D. 243a, 261
V. ——— S. R. 203
V. ——— T. T. 250
M. Vernon de Landre Grogan de Vernon F. 1120
Vernon Harcourt, R. F 254
V. Verrinder H. E. 625a
Verschoyle, J. H. 1186, 1196
Versturme-Bunbury, C. H. 449
——— H. P. 253
Vesey, C. E. G. 451, 460
V. ——— F. G 625a
——— L. L. B. 536
——— *Hon.* O. H. 180
——— *Hon.* T. E. 506
Vetch, R. H. 109d
——— W. F. 161, 1113
Vetter, H. E. 261
Vevers, J. 1540
V. Vicars, M. J. M. 233
Vicary, E. S. 1249, 1267
V. ——— G. D. 618c
V. ——— G. H. 261
Vicat, H. J. 206
V. Vicears, J. R. 265
V. Vick, R. W., jun. 236
Vickers, A. 1223, 1246
——— C. 1220, 1310
——— C. R. 5c, 452
V. ——— E. J. 472a
——— G. R. 207a, 206
——— H. 121S, 1286 1274
V. ——— H. R. 419
V. ——— T. R. 1019
——— T. H. 102
V. ——— V. R. 267
Vickery, C. R. 243b, 281a
F. ——— W. H. 236
Victor, P. 1493
Vidal, A. C. 1165a
V. Vielleville, H 206
Vigne, R. A. 234, 253a
Vigors, M. D. 1230
——— P. U. W. 206
M Villar, J. F. 749
Villers, G. 1230
F. Villiers, C. H. 2
V. ——— E. 1,
——— E. F.
M. ——— G. F. H.
——— P. F.
Villiers-Stuart, C. H. 48, 1220,
F. ——— H. C. W.
——— J. P. 1220,
——— P.
——— W. D. 1220,
Vines, A. E.
——— W. 23
Vincent, A. C. Fitz R.
——— E. 41, 23
F. ——— *Sir* C. E. 1
——— C. W.
——— E.
——— F. L. 23, 23
——— H., *Sgt.* R.
——— H. C. 23, 23
——— M. H.
M. ——— N. H.
M. ——— W.
V. Vine, G. H. H.
M. Vinen, E. A.
——— H. H.
Vines, C. R. 23a, 23
——— C. J. 120
V. Virgoe, E. F.
V. Vise, C
Vivian, A. H.
V. ——— *Sir* A. P.
——— C. A. 120
F. ——— G. C. R. *Lord*
——— G. E.
V. ——— H. C
V. ——— *Hon.* C. R.
——— V.
Vizard, E. D. 12
V. ——— W.
M. Vokins, F. H.
Vokes, J. G., *Esq.*
Von Brockdorff, E.
M. ——— U.
Von Donop, F. C
——— S. R. 23a, 12
von Essen Robert,
von Hafen, A.
Von Hegel, E
V. von Pawel Rammingen, L. A. G. L. A., *Freiher*
M. von Roemer C. W.
Von Stieglitz, F. I
Voren, C. H. S
V. Vosper, S.
V. ——— T.
Vost, W.
Vowell, R. A.
Voyle, H. E.
V. Voysey, R. A. E.
Vyvyan, C. R.
——— P. H. M. E.
——— W. D.
——— W. G
V. Vyvyan-Robinson, C.
M. ——— C. A.
V. ——— H.

Digitized by Google

W

Wace, D. C. 1250
——— R. G. 454, 460
——— G. G. 955
——— *Very Rev.* H. (*Dean of Canterbury*) 1126
——— H. C. 891
——— M. 1248, 1311
——— S. C. 1442
——— S. L. 1241, 1276
Waddell, J. D. 140
——— L. A. 1474
Waddell-Dudley, A. N. 943*d*, 970
Waddie, W. W. 528, 1147*d*
Waddington, F. G. 711
Waddy, R. H. 638
Wade, A. B. 883
——— A. G. 805
——— C. 794
——— D. H. 1002
——— E. W. N. 829
——— G. A. 1166
——— G. H. 1099
——— H. 1166*d*
——— H. A. L. H. 81, 241
——— H. O. 640
——— J. M. 446
——— N. H. 540*a*
——— R. 1552
——— R. B. 318
——— T. S. H. 679
——— W. J. 1147*a*
Wade-Brown, F. J. 1159
Wade-Gery, R. H. 263, 297
Wade-Palmer, A. N. 905*b*
——— R. R. F. 207
Wadeson, F.W.G 1207, 1235
Wadham, G. D. 556
——— W. F. A. 556
Wadler, G. C. 1557
Wadley, E. J. 1165*b*
Wadlow, H. 286, 303
Wadmore, A. H. T. 359
Wadson, W. D. 1180
Wager, R. B. 944*c*
Wagrett, E. B. 1166*c*
Waghorn, W. D. 449
Wagstaff, C. M. 454, 1298
——— L. C. 1243, 1300
Wahab, G. B. 56, 681
——— R. S. 1252
Wahl, C. E. J. 296, 297
Wailes, H. F. 645
——— W. H. 291, 313
Wailes-Fairbairn, W. F. 189*a*
Wainman, P. S. G. 615*a*, 756
Wainwright, A.P. 465
——— C. R. 1002
——— *Rev.* F 703
——— G. C 1445
——— R. 368
Wainewright, A. R. 941, 971*c*
Wait, H. G. K. 450
——— H. W. K. 220
——— J. A. 409
Waite, A. W. 43, 182
——— H. 496
Waithman, R. H. 804
Walton, C. 1549
Wake, C. St. A. 19*a*
——— E. St. A. 1212
——— G. R. 560
——— H. 41, 963
——— H. St. A. 1225, 1439
Wakefield, E. F. 1236, 1234
——— H. G. R. 1103
——— H. P. 1166
——— T. M. 255, 300
——— W. H. 914*a*
Wakelin, A. B. 1145*a*
Wakley, B. J. 912
Walch, J. C. 243*a*, 274
Walcot, B. 485
Walden, G. H. 1532
——— W., *Esq.* 1513
Waldie, J. P. 267
Waldie-Griffith, *Sir* R. J. 727
Waldon, W. 639, 640
Waldron, C. 460
——— E. J. 47*a*, 159*c*
——— F. 11, 47*a*, 52, 71, 119*a*, 220
——— F. F. 170
——— H. F. K. 1204, 1227
——— R. J. 1440, 1443
Walduck, H. J. 410
Wales, C. W. 751
Wales, *H.R.H.* G. F. E. A., *Prince of*, 1, 47, 108, 197*a*, 212, 265, 276, 537, 703, 810, 837, 953, 1054, 1246, 1262, 1269, 1276, 1283, 1289, 1295, 1311, 1356, 1416.
Waley, J. D. 979
Walford, G. H. 620, 621
——— J. N. 943*p*, 978
——— J. C. 943*f*, 274*a*
——— L. J. 901*b*
Wali-ud-din Khan 1260
Walker, A. *Wt. Of.* 1545
——— A. D. 453
——— A. C. C 641
——— A. L 235, 983*a*
——— *Miss* A. L. 1468
——— A. M. R. H. T. 1234, 1273
——— A. N. 356
——— A. P. 347
——— A. R. 434
——— A. R. 344
——— A. W. 911
——— C. B. 1145*a*
——— C. C., *A. & S. Hrs.* 1093
——— C. C., *Ind. Army* 1244, 1276
——— C. H. 943*l*, 977*a*
——— C. H. 393
Walker, C. R. FitzG. 715
——— C. S. 418
——— C. W. G. 1945, 1234
——— D. 1545
——— D. 794
——— D. H. 649
——— D. M. J. 730
——— E. 1537
——— E. A. 1233, 1425
——— E. C. 457, 1298*c*
——— E. C. H. 481
——— E. H. 1029
——— E. J. 902
——— E. J. H. 996
——— E. J. P. T. 1250
——— E. M. 393
——— E. S. F. 247, 490
——— E. W. 646
——— E. W. M. 393, 512
——— F. 507
——— F. G. 678
——— *Rev.* F. G. 1461
——— F. H. 1007
——— F. J. 610
——— F. S., *R. A. Med. C.* 1163
——— F. S. 1233
——— *Rev.* G., 1 *Aberd. R.E.* 466
——— *Rev.* G. 730
——— G. 450, 476
——— G. B. 606
——— G. B. 1250
——— G. H. 1031
——— G. K. 1169*b*
——— G. W. 441
——— H. 879
——— H. A. 62*a*, 576
——— R. B. 795
——— H. C. C. 70*a*
——— H. G. 1216, 1398
——— H. J. 451
——— H. M. 142
——— H. R. O. 1243, 1322
——— H. S., *R. Mar.* 1450
——— H. S., *ret. pay* 73*a*
——— H. S. 538
——— H. S., *Ches. R.* 696
——— H. S. 610
——— H. T. 1233, 1280
——— H. W. 7*a*, 943*o*. 431
——— H. W., *Wt. Of.* 1570
——— J. 220
——— J., 2 *V.B. R. Lanc. R.* 558
——— J., *York. R.* 672
——— J. 1166*d*
——— J., 1 *Bn. York R.* 1259
——— J., *W. Rid. R.* 791
——— J., *Gord. Highrs.* 1089
——— J. A. 901*a*
——— J. B. 165
——— J. B., *R. Art.*, 287, 299
——— J. D. 1166*a*
——— J. D. G. 530, 876
——— J. G., *Sea. Highrs.* 1060
Walker, J. N. 1468
——— J. R. 899
——— J. W. 247
——— J. S. A. 1060
——— J. W., *Gord. Highrs.* 1089
——— J. W. T. 1194
——— L. R. 398
——— M. 247, 420
——— *Miss* M. 1468
——— M. G. R. 263, 309
——— N. C. 880
——— N. D 1164*a*
——— O. A. 87*a* 260, 431. 1497
——— O. S. 166
——— O. O. 684
——— P. A. C. 189*a*
——— P. R. 247
——— *Sir* P. C. 189*a*
——— P. G. 1205, 1317
——— P. L. R. 189
——— P. S. 620
——— R. 51*a*, 484
——— R. A. 915
——— R. K. B. 717
——— R. S. 44, 451
——— R. S. F. 53, 93
——— R. W. 1060
——— S. A. 336
——— T. 976
——— T. A. 383
——— T. H. 984
——— V. J. 700
——— W., jun. 1039
——— W. *Army Sch.* 1525
——— W., *Wt. Of* 1563
——— W. A. S. 1239, 1344
——— W. B., *R. Art.* 264, 427
——— W. S., *York R.* 671
——— W. R., *Art.* 393
——— W. R. *Inf.* 906*a*
——— W. G. 1214, 1423
——— W. H. 599
——— W. H 939
——— W. H. 1169
——— W. R. 1220, 1357
——— W. R., *A VC.* 1168
——— W. S. 641
——— Z. 410
Walker-Jones, F. A. 340
Walker-Leigh, A. H. C. 1110
Walker-Waters, R. A. S. 401
Walkley, D. 657
——— J. 1543
Wall, A. C. 1226, 1429
——— A. H. 993, 994
——— A. M. 853*a*
——— E. J. 466
——— E. W. 1215, 1266
——— F 1267, 1460
——— H E. 1561
——— M. 873*a*, 879*a*
——— M. D. 287, 296
——— R. F. 901*a*
——— R. R. B. 53, 943*a*, 439
——— S. A. 1490
——— T. W. J. *L.* 382

Digitized by Google

Wallace, A. 26, 128, 1203
V. ——— A. 798
V. ——— A. M. 1054
M. ——— A. W. R. 1024, 1025
——— C. H. 344, 781
——— C. W. 1248, 1319
——— E. C. L. 1280, 1327
——— G. 557, 558
——— G. S. 1165
V. ——— J., 2nd Glouc. V.A.C. 978
——— J. Wt. Off. 1568
——— J., Qr.-Mr. 962, 963
V. ——— J. D. 978
V. ——— J. R. 1a
——— J. T. 243b, 276
——— R. 1570
——— R., E. Fork R. 646
V. ——— R. 898
——— R. F. H. 977
M. ——— R. H. 1076
——— W. A. 561
——— W. B. 80a, 86, 619
——— W. R. P. 747
M. ——— W. T. R. 67 957
Wallace-Dunlop, A. 1218, 1230
Wallbach, D. 65a, 133
Waller, A. A. P. 1236, 1364
V. ——— A. E. 975
M. ——— A. E. de W. 670
——— A. G. 897
——— D. 1492
——— E. 1213
——— E. de W. 1073
M ——— E. H. 339
——— F. C. L. 1216, 1340
——— Sir F. B. 977
V. ——— G. S. 1026a
——— H. W. L. 244, 273
——— J. D. H. 139a
——— J. E. 1249, 1343
V. ——— N. H. 753
——— N. J. 243a, 283d
——— R. C. S. 1448
——— R. de W. 269, 814a
——— R. H. 1223a, 1335
——— R. J. 1088
——— R. J. R. 243f, 272
——— R. L. 42a, 453
——— R. S. De W. 269, 1226
——— S. 102d, 891
——— S. E. W. 978
Wallerstein, F. E. 121c, 135a
Walling, A. T. 1215, 1303
Wallinger, R. A. 243a, 261a
Wallingford, J. A. 1537a
M. Wallington, E. W. 890
V. ——— Res. F. M. 618g
Wallis, C. B. 65, 732
——— G. H. 1070
——— H. D. 505c
——— H. J. F. 969
——— H. J. K. 1224, 1271
——— H. R. 1220 1331
——— K. P. 565
V. ——— W. E. 510
V. Wallis-Jones, R. J. 397
V. Walls, A. 402
V. Walmesley, C. T. J. G. 186
V. Walmesley, H. W. G. 199
Walmisley-Dresser, H. J. 60a, 569
Walmsley, A. T. 1469
V. ——— F. T. 916
V. ——— J. H. 404
——— R. 1532
Walpole, A. 449
——— J. R. 597
——— R. S. H. 1119
M. Walsh, E. J. M. 889
M. ——— C. H. 1018, 1066
——— R. 1147b
V. ——— Rev. E. L. 777a
M. ——— F. W. 1114a
——— G. 1569
——— G. L. 699
——— H. A. 4c, 119
——— H. W. Esq. 1513
——— J. 1554
——— J., Wt. Off. 1568
——— J. G. R. 927
——— J. M. 1236b
——— J. P. 1147c
——— M. R. 44, 756
——— R. H. 244, 389
——— R. J. 961
——— R. K. 686
——— T. A. 696
——— T. C. 1560
Walshe, E. U. 243g, 277
——— F. W. H. 42, 240
——— G. G. J. 86b, 243d, 430, 1496
——— H. R. 539
Walter, A. B., Esq. 1511
——— A. E. 1482
——— B. 258, 264
——— E. 287, 429
——— F. R. 896
——— H. E. 29a, 606
V. ——— J. 923
V ——— J., Rif. Brig. 1120, 1121
——— J. MacN. 74a, 611
——— R. L. 125a, 188
——— W. F. 75
V. ——— W. R. 128
V. Walters, A. 784
——— F. D. 102
V. ——— G. W. 672
——— H. de L., 22, 89a, 261
——— H. F. 1214
——— L. 1592
——— R. F. 895
——— W. B. 104
Walthall, E. C. W. D. 241, 244b, 260
Y. ——— H. D. D. 189
M. Walton, A. B. 1171
——— C. 454
——— E. W. 446
F. ——— F. J. 204
——— G. 1235, 1244
Walton, H. B. G. 1162
——— H. J. 1451
V. ——— J. 863
V. ——— J., jun. 676
——— L. B. 1216, 1230
——— R. C. 1250
——— W. C. 1212, 1268
V. ——— W. 893
M. ——— W. I. 66, 980
Walwyn, C. L. T. 243g, 268f 709
——— F. J. 708
V. Walwyn Trumper, Rev. T. W. 719a
Wandsworth, S. J., Lord 776
Wanhill, C. F. 1161
Wanless-O'Gowan, E. 763
Wanliss, C. 855
V. Wansbrough, R. R. 216
Wapshare, R. 98a, 1205
Warbrook, S. P., Esq. 1513
Warburton, F., Esq. 1513
M. ——— J. H. A. 1110c
V. ——— T. 770
——— W. M. 243, 244b, 282e
V. ——— Rev. W. T. 706
Ward, A. 1239, 1237
——— A. C. 661
——— A. E. M. 896
——— A. L. 439
——— B. E. 989
V. ——— B. J. 961a
——— Hon. B. M. 620
——— B. R. 44f
——— B. S. 243f, 273a
——— B. S. 1245, 1289
——— C. 129, 1506, 1517
V. ——— C. B. 419
——— C. F. 243h, 275a
——— C. H. 1223, 1303
——— E. B. 780
——— E. F. 966, 979
——— E. H. 1443
——— E. I. 1141a
——— E. L. 1489
——— E. S. 497b
V. ——— E. S. 643
——— Sir E. W. D. 8, 9a, 8c
V. ——— F. S. 406
——— F. W. 226
——— G. A. 1212, 1260
——— G. B. C. 716, 720a
——— G. L. S. 1228, 1480
F. ——— G. S. 195
——— H. 242, 244a, 283
——— H. B. 1021
——— H. C. S. 1235 1253
——— H. D. O. 10a, 220, 626
M. Ward, H. R. 776a
——— H. F. 62a, 547
——— H. G. 1218
——— H. J. 1266
V. ——— H. M. A. 666
M. ——— H. T. 224
——— J. 1113, 1114a
——— J., Bombay 1028
V. ——— J. 988
V. ——— J., R. A. M. C. 1266
——— J. E. D. 99
F. ——— Hon. J. H. 2, 254
——— J. P. S. 88
——— J. S., Bkf. Prop. 1139
——— J. R. 1266
——— L. B. 1266
——— L. E. S. 1266
——— M. C. P. 22a, 71, 87, 64
——— Hon. M. R. C. 89, 1459
——— O. C 1242, 1459
——— R., Esq. 1230
——— R. W 1
——— T. 1
——— T. M. 1242, 1
——— T. R. E. 1
——— W. A. 1
——— W. G. 1
——— W. J. 1
——— Rev. W. J. 1
V. Ward-Jackson, C. L. 1
V. Ward-Jones, A. T. 1
V. ——— W. A. 1266
Ward-Simpson, A. C. S. 80a, 82a, 84, 6
V. Warde, A. 6
——— H. M. 1266
Warde-Aldam, W. S. A. 1
Wardell, C. G. V. H. 1
——— G. F. R. 1
——— W. H. 1242
Wardlaw, A. W. 1242
M. ——— R. O. 62a, 264, 1
M. ——— G. 1
——— H. F. 1
V. ——— H. L. 1
——— K. H. 1
——— L. H. 1
——— R. E. 24
——— W. R. 1266
Warder, R. B. G. 1
V. Wardlaw, J., jun. 1
——— P. M. 1
V. Wardle, R. 1
——— C. O. 1
M ——— E. V. L. 1
V. ——— J. P., jun. 1
V. ——— J. R. 1
——— M. A. 1
V. ——— M. K. 1
V. ——— R. F. 1
V. Wardley, W. A. 1
Wardrop, A. 1
——— A. R. 262, 1
——— D. 1
——— J. C. 1
V ——— W. 1
V. Wardropper, Rev. A. 1
V Ware, A. R. 1
——— F. C. W. 1
——— G. W. W. 1

Digitized by Google

Warham, R. 264
——— W., jun. 264
Waring, A. D. 1164
——— A. H. 1161
——— R. H. 1220, 370
——— H. 15, 88, 1495
——— H. 1264
——— H. A. 226
——— J. 269, 267
——— J. R. 264
——— R. 45,86a, 262, 424
——— W. 202
Warliker, D. P. 1270,1474
Warlow, A. J. 1541
Warne, H. F. M. 978a
Warnsford, W.H.B. 961
Warner. C. E. 239
——— C. J. 891
——— E. C. T. 505c
——— E. H. L. 671
——— F. M. C. 1147b
——— R. H. L. 74a, 137a
——— S. C. 1560
——— T. C. T. 890
——— W. W. 1218, 1220
Warrack, J. S. 1166b
Warrand, A. R. B. 1047
——— D. G. 1046
Warre, *Rev.* E. 894
——— H. C. 41, 84, 968
Warren, A. E. 101
——— A. F. 1117
——— *Sir* A. R. 1109
——— A. W. 47, 1537
——— *Sir* C. 441, 473
——— C. A. R. 733, 734
——— D. 535
——— D. S. 101
——— F. G. E. 109d
——— F. H., *Esq.* 1507
——— F. M. 658a
——— G. E. 531, 796
——— H. G. 66a, 230
——— H. P. R. 734
——— J. F. 1024
——— J. R. 103
——— L. E. 243a, 976, 229
——— P. 1182
——— P. B. 1208, 1301
——— R. D. 604
——— R. G. 975
——— T. F., *Esq.* 1511
——— T. R. P. 1147
——— W. 1564
——— W. L. 249, 303
——— W. R. 978a
——— W. R. 243c, 271b
——— W. R. V. 230
Warrener, J. 978a
Warrens, E. R. C. 230
Warren-Swettenham, T. R. E. W. 644
Warrington-Morris, W. D. 256, 305
Warry, E. A. B. 630
——— H. 1565
Warter, H. de G. 148
Warton, C. P. F. 1241, 1291
——— R. B. 243g, 273a
Warwick, C. S. 611
M. & V. ——— F. R. C. G., *Earl of* 191a, 214, 227
——— H. B. 560, 676
——— H. B., *R. Art.* 67a, 257 226
V. ——— P. H. 206
Wasbrough, S. V. 636
Washington, C. F. G. 226, 244a. 262
——— J. T. de S. 1449
V. Wastall, E. 547
Waterfield, A. C. M. 42, 76, 1217, 1263
——— B. C. 1220
——— F. C. 1222a, 1343
V. ——— P. G. 615
V. Waterford, H. de la P., *Marq. of* 196
Waterhouse, C. F. 1044, 1047
——— G. G. 459
——— H. F., *Esq.* 46
——— T. F. 846
V. ——— W. D. 859a
Waterlow, C. M. 459
——— J. B. 80 c
V. ——— J. F 840
V. ——— M. 239
V. Watermeyer, E. 636
Waters, C. L. 929
——— E. E 1480
——— E. E. N. 288, 436
——— F. 1572
M. ——— J. A. H. 1076
V. ——— J. H. 186
——— R. S. 1236, 1238
——— W. H.-H. 34,70a, 96a, 117, 230
——— W. J. 1164
V. Waterston, A. 742
V. ——— D. 1166d
V. ——— H. C. 476
V. ——— R. 926
Waterworth, G. F. 569
Wathen, E. O. 78, 156
Watherston, A. E. G. 61a, 85, 94, 449
V. Watkin, C. P 923
——— F. E. 562
——— H. G. 41, 155
Watkins, A. C. 1548
——— C. 1548
——— C. B. 126, 229, 269
——— C. M. F. 449
V. ——— E. A. S. 882
——— F. M. 36, 1508, 1520
V. ——— H. B. 435
M. ——— H. E. 896
——— J. 1166
V ——— J. J. 719
——— L. G. 247, 420
——— *Rev.* O. S. 1461
——— P. S. 43. 454
——— W. A. 777a
V. Watkinson, F. W. D. 678
Watkis, H. B. B. 27, 71, 91, 121a, 1205
Watling, C. E 1143
——— F. H. 1202, 1480
——— F. W. 78a, 450
——— G. 1218, 1218
——— L. D. 1222a, 1231
——— S. 1564
V. Watney, C. N. 269
——— C. W. 1227, 1265
V ——— F. D. 539
M. ——— R. R. 221
V Watson, A. A 770
——— A. C. 1216, 1268
——— A. C. 186
——— A. E., *Esq.* 1513
V. ——— A. E., *Surg.-Capt.* 270
V. ——— A. E., *Capt.* 296
——— A. G. 1186, 1194
——— A. H. K. 1145a
V ——— A. K. 879, 880
——— A. O. C. 1186
V. ——— A. P. 530
V. ——— C. E. 533
——— C. F. 536
V. ——— C. G. 895
——— C. H. 1343, 1481
V. ——— C. N. 568
——— C. S. M. C. 456
——— C. W. 644
V. ——— D. 282
V. ——— D. 940a
V. ——— D., *Arg. & Suth'd. Highrs.* 1097
V. ——— D. A. 879
V ——— D. E. 1134
——— D. P. 1164b
V. ——— D. S. 682
——— E. C. 151
——— E. V. 961, 906
——— F. C. 151, 192a
——— F. G. 141
——— F. S. 287, 298
——— F. W. 1540
——— G. 1572
——— G. E. B 244, 277a
V ——— G. G. 927
——— G. H. 147, 190
——— G. H. 1203
M. ——— G. V. 896a
V. ——— H. C. 1092
——— H. D., *Mat. Ind. Army* 1214, 1419
——— H. D., *Lt. Ind. Army* 1243, 1522
M. ——— H. F. 683, 1195
M. ——— H. G. 227
M. ——— H. M. 537
——— H. R. 1224, 1272
M. ——— H. T. 566
——— H. W. M. 971
M. ——— I. N. H. 468
——— L. W. 1092
——— *Sir* J. 1264
——— J. 459
V. ——— J., *Q. R. V. Bds.* 928
V. ——— *Rev.* J. 414
V. ——— J., *Gord. Highrs.* 1056
——— J. A. 1194
——— J. E. 194, 905
——— Watson, J. H. 1221, 1264
——— J. J. C. 1197
——— J. K. 65
V. ——— J. L. *Esq.* 1513
V. ——— J. L. 806
V. ——— J. T. 896
V. ——— J. W. 1003
——— J. W. 1462
——— L. A. 78a, 1220, 1226
V ——— L. J. F. 417
——— L. T. 797
——— *Miss* M. C. 1469
V. ——— P. A. 371
M. ——— R. H. 1009
——— R. H. 912
——— R. H. M. 266, 301
——— R. M. 1119
V. ——— R. Q. 781
V. ——— R. T. H. 94c a
——— S. 225
——— S. B. 1223, 1268
——— S. T. 896
V. ——— T., jun. 893
——— T. C. 449
——— T. E. 1481
——— T. N. 192
V. ——— T. W. McN. 1036
V ——— *Rev.* W 594
——— W. 628
——— W., *Bord. R.* 796
——— W. A. 74a. 1207, 1269
V. ——— W. D. 268
——— W. E. 180
V. ——— W. E. 329a
——— W. M. 86a, 93, 787
V. ——— W. S., *Kent R. G.A.* 230
V ——— W. S. 893
V. Watson-Armstrong, W. A. 204
V. Watt, A. F. 219
——— A. H. 147
V. ——— A. L. 882
V. ——— *Rev.* A. W. 403
——— D. M. 42, 1227, 1419
——— D. Y. 584
V. ——— E. G. 254
V. ——— E. W. 1065
M. ——— G. A. 938
V. ——— *Rev.* H. G. 882
V. ——— N. P. 488
——— R. R. 837, 1184
V. ——— T. 478
V. ——— T. G. 254
V. ——— *Rev.* W. 1050
M. Watters, D. M. S. R. 796
Watterton, W. F. 1569
V Wattleworth, G. R. 1166c
V. Watts, A. E. 542
V. ——— A. F. 548
——— A. H. 1234, 1239
——— B. 1161
——— C. D. R. 9, 1496
——— C. H. R. 921
——— C. N. 73a, 125a, 903
——— C. S. 1536
——— G. A. R 1227, 1274
V. ——— G. I 619
——— H. 397

Digitized by Google

V. Watts, H. 709
——— H., Jud. Med. Serv. 1307, 1355, 1467
——— H. 1533
——— H. R. 194a, 635
——— H. H. 849
——— H. P. 1323a, 1361
V. ——— H. W. 177a
——— J. B. 1941, 1302
——— J. C. 1557
——— L. 393
——— N. H. L. 1946, 1379
V. ——— Sir P. 400
——— R. 1370
——— R. A. B. P. 635
M. ——— R. J. 464
d. ——— S. 1151
M. ——— W. 865, 966a
V. ——— W. J. V. 615b
Watts-Russell, A. R. 501a
Wauchope, A. G. 976
V. ——— D. A. 902
Waudby, C. 189
V. Waugh Rev. W. L. 215
V. Wauton, C. A. N. 933
M. ——— E. B. 464
Wavell, A. P. 977
Wavell-Paxton, R. G. 501c
Wawn, F. M. 1023a
Way, B. G. V. 904
M. ——— B. L. 1010
V. ——— R. W. 884
——— F. 1554b
M. ——— H. B. 315
——— J. 989, 300
——— L. 1118
——— W. 1567
Waycott, E. W. J. 943d, 981c
Wayling, J. 60a 96a
M. Wayman, H. H. 790
——— - W. L. 1237, 1403
Waymouth, C. S. H. 847
——— R. G. 42, 82c, 261, 433
Wayne, A. S. 1559
——— H. G. W. 643
Wayte, A. B. 904
V Weall, J. G. 656
Weallens, W. 919
Wear, A. E. L. 1166c
M. ——— A. T. 398
M. Weatherall, H. B. 575a
Weatherbe, W. 943g, 973a
Weatherbie, S. S. 42a
Weatherby, J. T. 968
Weatherhead, G. E. 59a, 592
Weaver, H. 1247, 1402
Webb, A. B. H. 1250, 1425
——— A. E. 1219
——— A. H. 89b, 958, 998
V. ——— Rev. Canon A. H. 670
——— A. L. A. 1162
——— C. A. 11, 130, 1149
——— C. G. F. 1543
——— E. C. 1168b
——— F. A. R. 1569
V. ——— F. R. A. 695a
——— G. A. C. 52
——— H. G. S. 1164b
V. ——— H. J. 492
V. ——— H. L. 479a
V. ——— J. S 884
——— J. T., Esq. 1513
——— M. B. 904
V. Webb, Rev. M. F. 602
——— P. 1499
——— R. E 1016
——— S. N. C. 717
——— T. 1557
——— T. A. R. 1370b
——— W. 664
——— W. A. 765
——— W. F. E. 1941, 1319
V. ——— W. H. 211
V. ——— W. H. 618d
——— W. S. 1544
——— W. T. 245, 323
V. Webb-Bowen, H. E. 493
——— H. I. 706
——— T. I. 651
——— W. I. 961
Webb-Peploe, Rev. H. M. 1499
V. Webber, A. D. M. 713
M. ——— B. M. 237
——— H. A. W. 943e, 999
——— H. H. 280, 346, 431
M. ——— L. M. 237
——— M. R. H. 1232, 1254
——— N. W. 455
——— O. T. O'K. 459
Weber, W. H. F. 41, 241, 427
V. Webster, A. D. 529, 1193
——— C. D. 1229, 1237
——— C. G. 1460
V. ——— E. F. 65, 1198
V. ——— G. McW. 740
V ——— J. 1056
——— J. A. W. 1164b
V. ——— Rev. J. 754
V. ——— Rev. J. McK. 1101
V. ——— R. V. 900a
——— S. W. 150
——— T. 1212, 1348
Wedd, A. P. W. 458
——— R. P. 544
V. Weddell, A. H. M. 564
V. Wedderburn Ogilvy, J. A. 908a
V. ——— W. G. 908a
V. Wedgwood, B. H. 688
——— ——— G. H. 1016
V. Wedlake, E. W. 1132
V. Weech, W. N. 754
Weeding, T. 896
Weedon, F. P. 443
Weekes, H. E. 1236, 1434
——— H. W. 480
V. Weekley, G. M. 975
——— H. H. 1126
Weeks, W. G. 1500
Wehner, A. F. P. 261, 314, 431
V. Weigall, Rev. R. M. 616
M. ——— W. H. G. A. 923
Weightman, J. 1537a
Weinman, C. F 1246, 1345, 1482
Weir, Miss A. 1469
——— A. J. 1565
V. ——— A. S. 1059
——— A. V. 1071
V. ——— D. 738
V. ——— D. H 472
M. ——— D. L. 663
——— H. W. B. 998
——— G. A. 147
V. ——— G. G. 381
——— J. 265, 317
——— J. C 1188
V. ——— J. D. 894
V. ——— J. G. 1098
——— J. L. R. 1243, 1256
——— P. A. 131, 1473
V. ——— R. 1100a
——— R. R. 1476
V. Weisberg, H. 900a
V. Weissmüller, R. R. 701
Weitzmann, G. G. 1099
Welby G. E. R. 716
V. Welch, A. 684
V. ——— A. 573a, 574
——— A. D. 1235
——— A. J. 723, 728
V. ——— C. E. 779
——— C. H., Esq. 1511
——— F. E. 1249, 1369
V. ——— F. J. E. 984
——— G. O. 5, 1214, 1149
V. ——— H. 906a
——— H. C. 1168a
——— H. E. 999
V. ——— J. 486
V. ——— J. G. 853
V. ——— J. M. 906
——— L. 1364
——— M. H. E. 10, 80, 667
V. ——— W. 387
Welchman, E. T. 636
——— E. W. St. G. 127a, 1301
——— S. C. 639, 841
Weld, A. R. 1169
Weld-Forester, Hon. R. A. C. 1118, 1122
M. ——— Hon. F. H. C. 963
Weld Forester, Hon. A. O. W. C. 497, 497d
M. Weldon, Sir A. A. 1106
——— A. S. 1008
V. ——— B. 925
——— E. G. 159
——— E. S. 543
M. ——— F. H. 906a
——— G. 944, 983b
——— H. W. 1104
——— K. C. 1113
V. Welham, E. F. 794
Wellborne, C. de M. 1946, 1494
V. Wellby, E. V. 582
Weller, R. G. 1
——— G. H. 1
M. Wellesley, C. G. 1
——— C. G. V. 1
——— F. H. R. 1
——— G. V. 1
——— Lord R. 1
M. ——— R. C. 1
——— R. A. C. 1
Wells, A. G. 1
——— A. J. W. 1
V. ——— B. C. 1
M. ——— C. R. R. 1
M. ——— G. R. 1
V. ——— H. G. 1
V. ——— F. 1
V. ——— F. A. 1
——— F. W. A. 1
——— G. F. 1
V. ——— G. H. 1
——— H. 1
——— J. 1
——— J. B. 1
——— J. R. 1
V. ——— J. G. ? 1
V. ——— L. F. 1
——— L. S. 1
——— M. S. 1
V. ——— P. J. 1
——— R. P. 1
——— R. T. 1
——— T. R. 1
M. ——— W. N. 1
——— W. T. J. 1
Welsh-Cole, L. A. 1
V. Wellesman, W. H. 1
V. Wellsted, C. G. 1
V. Wellwood, F. F. 1
V. ——— Rev. J. 1
Welman, A. F. 1
——— H. R. 1
——— W. H. L. 1
V. Welsby, C. R. 1
Welsh, D. T. 1
——— F. A. M. 1
——— J. G. 1
V. ——— R. 1
V. ——— T. 1
——— T. J. 1
V. Welshman, R. G. 1
Welstead, H. H. 1
Wemyss, D. P. 1
V. ——— F., Lord G. 1
Wenborn, S. T. 1
V. Wenden, J. G. 1
V. Wenley, W. G. 1
V. & V. Wenlock, R. B., Lord 1
West, H. S. D. 1
V Were, Rt. Rev. L. H. 1
——— H. H. 1
Werndley, A. 1
M. Werry, F. E. 1
Wesché, E. R. 1
V. Wesley, T. B. 1
V. Wessel, F. T. 1
West, A. A. 1
V. ——— A. R. 1
——— A. F. H. 1
——— A. H. D. 1
V. ——— A. J. 1
V. ——— A. P. 1
V. ——— A. T. 1
——— C. C. 1

Digitized by Google

West, C. M. 965
——— E. E. 200
——— E. J. 426
——— F. G. 243, 251
——— H. C. 243g, 259
——— J. 1501
——— J. A., Esq. 1513
——— J. W. 1164
——— R. H. 451
——— W. F. 1250
——— W. G. 1120
Westall, R. C. 804
Westbrook, E. 451
Westby, E. H. H. 264
——— G. H. A. 588
Westcott, S. 1154
——— W. 955
——— W. H. 955
Westerman, J. F. 138
Western, A. J., Esq. 1509
——— C. E. M. 1249, 1257
——— C. M. T. 1945, 1415
——— J. S. E. 26a, 74, 1904
——— W.G.B. 73, 191, 155
Westgarth, J. E. 243c, 276a
Westlake, A. P. 128a 1203, 1276
——— W. J. 1499
Westland, F. C. 458
Westle, J. B. 1549
Westley, J. H. S. 672
Westmacott, C. B. 755
——— F. H. 1001, 1001a
——— Sir R. 1414
Westminster, H. R. A., Duke of 188
Westmorland, A. M. J., Earl of 922
——— C. H. 27, 122, 1251
——— H. G. 827
——— P. T. 567
Weston, A. F. 1164
——— D. St. A. P. 50a
——— E. 1493
——— E. C. 1450
——— R. C. 585
——— G. E. 1153
——— H. 267, 234
——— J. L. 1146
——— J. W. 800
——— R. S. 995
——— S. L. 253
——— T. D. W. 342
——— W. J. 1165a
Weston Clayton, M. J. 368
Westropp, F. M. 450
——— G. R. C. 1205
——— H. C. E. 995
Westwood, D. 1038
——— G. 1544
——— T. 1533
Wetherall, Rev. A. G. M. 1459
——— G. A. C. 1247, 1252
——— H. E. de R. 326
——— H. L. 252
——— R. H. 263a, 304
——— Wethered, E. 933
——— F. C. 849
——— H. L. 87a, 764, 1498
——— J. R. 747
——— Rev. O. H. 894
——— O. P. 893
——— W. P. 893
Wetherell, M. C. 1164b
——— R. M. 780
——— W. E. M. 45, 851
Wetwan, W. A. 649
Weyer, A. 1558
Whait, J. R. 1166c
Whaite T. du B. 1157
Whale, G. 470
——— H. L. 391
——— P. M. 189
Whaley, H. E. 501b
——— T. 570
Whalley F. 1166a
——— J. L. 546
——— P. B. 757
Whan, S. 1547
Wharton, W. H. A. 678
Whatford, G. L. 1289, 1360
——— S. L. 672
Whatman, A. B. 26, 28, 637
——— W. D. 126, 171
Wheatcroft J. A. 908
Wheater, S., Esq. 1513
Wheatley, A. E. 591
——— A. H. S. 696
——— A. N. 792
——— A. R. 776
——— C. M. 866
——— F. G. 851
——— G. L. 852
——— G. R. P. 1280, 1377
——— H. L. 674
——— H. S. 121, 119a
——— J. P. D. 352
——— L. L. 1231, 1343
——— M. J. 346
——— P. 299, 244b, 271a
——— Rev. S. W. 940
——— W. F. 666
——— W. P. R. 961
Wheeler, A. 1166
——— A. R. 1535
——— A. H. 714
——— C. L. 986
——— E. J. 1541
——— E. L. 941, 427
——— E. S. 1247, 1334
——— E. V. V. 760
——— G. 1530
——— G. C. 1238, 1431
——— G. G. M. 1238, 1256
——— H. E. 973
——— H. L. 238, 845
——— H. T. C. 61a, 865
——— J. C. M. 1238, 1375
——— L. J. 150
——— M. 239
——— R. E. 1534
——— S. G de C. 1112
Wheelwright, G. 1660
Wheen, J. 584
Whelan, F. W. 1565
——— J. F. 1164
——— J. P. 1072
Wheler, C. S. 127, 1199
——— C. W. G. H. 563
——— G. B. H. 173
——— T. 845
Whelpton, Rev. H. V. 406
Whetham, L. 853
——— P. 536, 540a
Whetherly, W. S. 151
Whiffen, G. G. 776
——— T. W. 141
Whiffin, H. E. 1210, 1264
Whigham, G. 897
——— J. C. 688
——— R. D., R. War. E. 4c, 75a, 567
——— R. D., Law. Fus. 661
Whinfield, H. C. 536
——— H. T. 542c
Whinney, F. S. 606
——— H. F. 577
Whinyates, R. 159
Whipple, C. 320
——— F. J. W. 984
——— H. C. 612
Whish, C. 1098
——— J. G. 788
——— J. K. T. 773
Whishaw, E. R. 54, 839
Whiskin, W. C. 351
Whistler, A. E. 128a, 1203 1313
——— Rev. W. W. 899a
Whiston, P. H. 809
Whitaker, A. E. 905b
——— A. P. D. 1147
——— C. L. D. H. 1239, 1315
——— C. W. 964
——— H Rif. Bds. 1119
——— H., Wt. Off. 1841
——— J. P. 588
——— N. R. 638
——— S. S. 765
——— W. H. B. 204
Whitamore, V. N. 1486
Whitbread, G. 1860
——— R. 501a
Whitburn, C. W. S. 197
Whitby, H. F. 1236, 1270
Whitchurch, H. F. 1417, 1478
——— L. S. 1237, 1272
——— R. H. S. 1235, 1336
Whitcombe, A. J. 980
——— E. G. R. 1403, 1478
——— P. P. 961
——— R. H., jun. 761, 1147d
——— W. P. 1167a, 1194
White, A. 969, 1116
——— A. 774a
——— A. D. 1310, 1457
——— A. E. W. 1568
——— A. G. 1249, 1412
——— A. 598
——— A. K. G. 243e, 276a
——— A. V. 474
——— A. V. St. J. 237
——— A. W. 1239, 1394
——— A. W. 349
——— B. 1016
——— C. B. B. 41
——— C. F. 1165a
——— C. J. 1232, 1249
——— C. N. 658a
White, C. R. 673, 674
——— C. R. 872
——— E. A. 352
——— E. D. 997
——— E. E. 60, 1128
——— F. 1236a, 1444
——— F. A. 920
——— F. A. K. 452
——— F. G. 818
——— F. H. 841
——— F. N. 149 6
——— F. P. I. 127a, 1206
——— G. 1537
——— G. A. 47, 1537
——— G. C. H. 459
——— G. F. 236 261a
——— G. F. 1537
——— G. F. C. 220, 814a
——— G. H. A. 239, 271a
——— Sir G. S. 98, 9a, 107, 692, 1088
——— H. H. R. 970, 979
——— H. L. R. 1151
——— H. P. M. 1229, 1243
——— H. S. 292, 295
——— H. S. N. 1445
——— J. 402
——— J. H. G. 65a 870a
——— J. C. 1478
——— J. D 220
——— J. F. 776
——— J. G. 71
——— J. H. 490
——— J. L. C. 244, 279
——— J. P. 366
——— J. R., Gord. Highrs. 1062
——— J. R., R Eng. 453, 1291
——— J. S. 123
——— L. A 964
——— L. E. 47a, 1537
——— Hon. L. H. 184
——— L. W. 1181
——— M. B. 126
——— M. F. 1379, 1457
——— O. W. 236
——— O. W., Lors. B. 848
——— O. W., Ind. Army 1234, 1490
——— P. G. 961
——— Rev. R. A. R. 838
——— R. D. 257
——— R. E. 1131
——— R. F. 896
——— R. F. M. 664
——— R. J. 1769
——— R. K. 1457
——— R. L. 936
——— Rev. R. L. 1489
——— R. N. 1447
——— R. R. 744

Digitized by Google

V. White, R. S 869
——— R. W. 56c, 943a, 439
V. ——— R. W. 832
——— R.W.P. 4a, 77a, 363
——— S. C. 1460
——— S. R. L. 1109
——— T. J. 1499
V. ——— W. 834
——— W. A. 20, 77, 1067
M. ——— W. A. F. 980
——— W. B. 155
——— W. E. 1219, 1301
——— W. H. 867, 870a
——— W. J. 1557
V. ——— W. L. 413
——— W. L. 73, 88a, 194, 245, 295
V. ——— W. L., jun. 413
——— W. L. B. 1536
——— W. N. 1145
——— W. O'B. 1166
——— W. W. 1255, 1477
M. White-Bell, J. W. 1110b
White-Thomson, H. D. 226, 269
V ——— *Rev.* L. J. 884
V. Whitecross, J. W. 900a
V. Whiteford, J. H. G. 486
V. Whitehead, A. L. 417
V. ——— C B 676
V. ——— C. A. C. 411
——— C. H. T. 1242, 1552
——— E. C. 1165
——— E. L'E. 202, 310
——— F. V. 1544
——— G. A. F. A. 60a, 569
——— G. F. 962
V. ——— H. J. 916
V. ——— H. M. 909, 1147d
——— H. R. 130, 1149
V. ——— J. 884
——— J. 1227, 1229
——— J. H. 1220, 1262
M. ——— J. H. M. 66, 1074
V. ——— J. L. 677
V. ——— L. 775
——— R. C. 921
——— T. L. 461, 464
V. ——— W. 1166e
V. ——— W. J. 1121
Whitehorn, J. C. B. 1166
V. Whitehouse, A. L. W. 777
V. ——— P. H. 843
V. ——— W. E. 843
Whitelaw, A. 213a
V. Whiteley, C. C. O. 778
Whiteman, J. 960
Whitestone, C. W. H. 1189
V. Whiteway-Wilkinson, R. de V. W. 980
V. Whitfeld, G. S. 213c
V. Whitfield, G. C. 862
V. ——— J. W. 1080a
V. ——— R. B. 704
——— R. L. D. 42a, 943b, 974a, 429
V. Whitford, C. E. 785
Whitham, P. 536
Whiting, H. C. 1544
V. Whitley, E. N. 417
Whitlock, G. F. A. 449
Whitmarsh, J. F. V. S. 1510, 1552
Whitmore, A. 1486
V. ——— F. H. D. C. 192a
V. ——— J. B. 980
V. Whitney, C. H. 892
V. ——— G. P. 477
Whittaker, B. T. 1570
V ——— C. T. 854
V. ——— N. 770
Whittall, F. V. 1206, 1235
——— G. E. 869
——— P. F. 804
Whittall, H. M. 804
Whitting, E. LeG. 259, 431, 1292
Whittingham, C. H. 56, 1024
Whittington, F. 1593
V. ——— *Rev.* F. B. B. 625c
Whittle, A. 1104
——— C. H. S. 944
——— E. C. 1525
V. Whitton, A. B. 1061
——— F. E. 11a, 51, 1103
V. ——— K. 899c
V. ——— P. I. 740
Whittuck, G. E. M. 628
Whitty, A. 786
——— M. J. 22, 1166
——— N. J. 937
Whitwell, H. W. 1247, 1510
V. Whitworth, A. W. 894
V. ——— C. W 639
V. ——— F. 901c
V. ——— J. 190
——— T. S. 1243, 1263
V. Whur, E. 902a
V. Whyte, A., *R. Highrs.* 880
——— A., *R. Highrs.*, 2nd *Lt.* 881
V. ——— A. 719
——— A. W. P. T. 1066
——— C. A. J. 439
——— C. W. F. 1207, 1404
V. ——— G. F. 990
V. ——— H. W. 901b
——— J. F. 1213
M. ——— J. N. 630
——— T. A. 389, 814a
——— W. H. 1113
Whytehead, H. R. A 1243, 1457
Wickham, A. F. 1289
M. ——— A. T. C. 630
M. ——— C. di C. De B. 1080c
——— C. G. 95a, 896
——— C. H. 977
M. ——— E. T. H. Di C. de B. 1080b
V. ——— H. 205
——— H. F. 145, 919
——— J. C. 456
——— J. D. D. 604
——— J. L. 896c
——— M. H. C. De C. De B. 1088
——— T. R. P. 243, 279a
——— T. S. 69, 997
V. ——— *Rev.* W. G. 532
——— W. J. 805
——— W. J. R. 98, 121, 1295
Wicks, H. W. C. 1044
Widdicombe, F. S. 1214, 1468
——— G. T. 1218, 1431
Widdows, A. E., Esq. 5a
V. Widdowson, F. J. 807
Widdrington, B. F. 989
Wiemholt, E. A. 143
Wigan, J. T. 164, 186
V. Wiggin, C. E. H. 211
——— E. A. 164
V. ——— W. W. 216
Wiggins, C. 1499
Wight, G. P., Esq. 6
——— J. 1499
——— R. H. D. 897
V. Wight-Boycott, T. A. 211
V. Wightman, A. J. 881
V ——— C. F. 955c
Wighton, R. 253, 347, 427
Wightwick, H. M. 631
Wigley, A. E. 861
——— F. G. M. 849
V. ——— G. A 909
Wigram, C. 42, 1232, 1269
——— C. C. 60, 632
——— H. H. 75c
——— K. 1231, 1419
V. Wilks, G. E. 884
V. ——— W. 884
Wilkeley, J. M. 1217, 1268
Wilberforce, A. E. G. 804
——— H. W. 146
——— W. 937
Wilbraham, B. H. 458
V. ——— M. V. 478
Wilcox, E. 1268
M. ——— E. A. C. 1084
——— H. B. F 1244, 1261
——— J. T. C. 1240
——— L. H. 1251
Wild, A. J. 267, 993, 439
M. ——— H. S. 1176
——— W. H. 11, 889
Wildblood E. H. 1104
Wilde, C. E. 1266
V. ——— L. C. 1092
——— P. M. C. 1442
V. Wilder, G. M. 7
——— H. C. 1a
Wildes, C. S. D. 88
Wildig, T. 9
Wilding, C. A. 9
V. ——— H. 8
V. ——— Rev. H. S. 1
V. ——— J. H. 2
Wildman, S. B 20
V. ——— W. B. 8
Wildman-Lushington, G. V. 4
——— P. 4
V. Wiley, C. J. 7
——— W 2
Wilford, A. L. 22
——— E. E. 22
Wilkes, G. S. 8
Wilkie, A. B. 8
V. ——— C. J. H. 8
——— D. 22
V. ——— D., Lord J. 8
V. ——— D. R. Esq. 8
V. ——— J. A. 9
M. ——— J. H. 9
V Wilkin, H. W. M. 88
——— Miss E. E. 8
——— O. 8
——— Rev. S. W. V. 8
——— W. H. 88
Wilkins, C. E. 22
——— E. G. E. 22
——— G. H. C. 9
——— H. J. E. 9
——— H. R. C. 9
——— J. 9
——— T. J. H. 22
——— W. 9
——— W. 9
——— W. J. 9
V. ——— W. J. 9
Wilkinson, A. C. 22
——— C. A. 9
M. ——— C. H. 9
V. ——— C. L. 9
——— C. R. 22
V ——— C. T. 9
——— C. W. 9
——— E. 9
——— Miss E. A. 9
——— E. R. 9
V. ——— E. W. 9
——— F. 9
V. ——— F. H. 9
——— G. 9
M. ——— G. A. 8
V. ——— G. G. 9
——— G. H. 9
V. ——— Rev. G. K. 9
V. ——— G. S. 8
V. ——— H. R. 9
——— H. R. Bar. 9
——— Sir H. C. 9

Digitized by Google

Wilkinson, H. F. 396
——— *Rev.* J. 396
——— J. R. 786
——— J. S. 905
——— *Rev.* L. J. 364
——— L. S. 1450
——— M. G. 127
——— M. L. 62*a*, 87, 89*b*, 293, 425
——— O. C. 644
——— P. S. 128*a*, 589
——— R. 747
——— S. J. 636
——— R. McC. 489
——— T. O. 1246, 1381
——— W. 1026
——— W. T. 794
Wilks, G. 900*b*
Will, D. A. 1239
——— J. 65, 1156
——— N. G. H 697
Willan, A. 1030
——— F. G. 970
——— J. 1369
——— J. R. 557
——— R. H. 971
Willans, R. H. K. 1143
——— T. J. 1236, 1355
Willcocks, A. C. 862
——— R. F. 859
——— *Sir* J. 114
——— R. D. 1367, 1455
Willcox, R. L. 864
——— H. J. 721
——— W. T. 154
Willes, *Miss* A. 1466
——— C. R. 712
——— F. C. 1443
——— G. S. 186
——— W. F. G. 843
Willett, F. W. B. 804
——— H. L. 896
——— M. T. 263*a*, 313
Willetts, *Miss* L. G. 1466
Willey, A. R. 721
——— C. S. 1352
——— F. V. 2085
Williams, A. 497*d*
——— A. B. 48
——— A. B. C. 1206
——— A. C. 80*a*, 86*a*, 261, 428
——— A. R. 971
——— A. F. C. 1231, 1361
——— A. H. 1213, 1361
——— A. H. *I.A. Depôt.* 1231
——— *Sir* A. H. W. 238
Williams, A. J. 55 1166*a*
——— A. McC. 235
——— A. P. W. 173
——— A. R. 1549
——— A. S. 1165*a*
——— *Rev.* A. W. 590
——— B. 1510
——— *Rev.* B. 267
——— B. J. 720*a*
——— B. R. 1558
——— C. 125, 153
——— C., *R. Mar.* 1443
——— C. D. 236
——— C. R. 1479
——— C. H. 1217, 1381
——— C. J. 1557
——— C. L. 1478
——— *Miss* C. M. 1469
——— C. R. 1106
——— C. S. 939
——— D. 989
——— *Rev.* D. 372
——— D. E. 397
——— D. J. 189
——— D. W. 1276
——— E. 713
——— *Sir* E. O. S. 441
——— E. R. 59*a*, 360
——— E. R., *Wt. Off.* 1543
——— E. G. 611
——— E. H. W. 161
——— E. J. H. 713
——— E. M. 1160
——— E. McK. 1139
——— E. R., *Art.* 374
——— E. R. 366
——— E. S. 730
——— E. T. 941
——— F. R. 1554*b*
——— F. P. 481*a*
——— *Rev.* F. R. 372
——— F. T. 920
——— G., *R. Eng* 444, 121*a*
——— G. 1569
——— *Rev.* G. 992
——— G. A. 128*a*, 1203
——— G. A. S. 843
——— G. A. W. 195
——— G. B., *Art.* 397
——— G. B., *Elec. Eng.* 455*a*
——— G. C. 456
——— G. D. R. 75*a*
——— G. H. S. 963
——— G. M. 38, 1168
——— G. R. K. 1230, 1314
——— G. T. 162, 197*a*
——— H. 1570
——— H. A. 1453
——— H. A. 963
Williams, H. A. Mc. D. 1094, 1195
——— H. S. 25*a*, 76, 443
——— H. S. O. 147
——— H. D. 1186, 1191
——— H. F. 411
——— H. J. 145
——— H. M. 893
——— H. M. 1163*b*
——— H. McC. 1170*b*
——— H. R. 626
——— H. S. 41, 843
——— H. S. 851
——— H. W., *Eng.* 490
——— H. W., *W. Rid. R.* 793
——— I. H. J. 877
——— J., *D. of Corn. L.I.* 1519
——— J. 459
——— J., *S. Wales Bord.* 790*a*
——— J. A., *Esq.* 1511
——— J. A. 266, 294
——— J. C. 1570
——— J. C. M. 289
——— *Rev.* J. D. 719*a*
——— *Rev.* J. G. 424
——— J. H. 1124
——— J. L., *R Eng.* 479
——— J. L. 713
——— J. L. H. 867
——— J. L. V. S. 473
——— J. N. 852
——— J. R. 714
——— J. R., *Welsh R.* 868
——— *Sir* J. W. C. 105
——— L. 769
——— L. G. 1240, 1256
——— *Rev.* L. M. 372
——— L. O. 196
——— L. T. C. 1127
——— L. W. 1097
——— M. 1443
——— *Miss* M. B. 1469
——— M. S. 192
——— M. S. 544
——— *Miss* M. S. 1469
——— N. J. 717
——— O. De L. 706
——— O. H. M. 714
——— O. H. S. 207*a*
——— O. M. 720
——— P. 414
——— *Rev.* P. 617
——— R., *R. Eng.* 462
——— R. 851
——— R., *Shrops. L.I.* 965
——— R. B. 73, 121, 136
——— R. C., *Esq.* 38
——— R. C. 90*a*, 243*a*, 429
——— R. C. B. 1243, 1332
——— R. C. W. 265
——— R. D. 351
——— R. G. 189
——— R. G. H. 778*a*
——— R. M. 1016
——— *Rev.* R. W. 957
——— S., *Ind. Army* 1243, 1416
——— S. 1563
——— S. 1180
——— S. F. 449
——— S. H. 397
——— S. J. 213
Williams, S. P. 961
——— T. G. 397
——— T. H. 1368
——— T. R. 479
——— T. S. B. 1454
——— V.D.S. 854
——— V. P. B. 1242, 1256
——— W. 946
——— W. 24 *Midd'x* 1132
——— *Rev.* W. 719*a*
——— W. B. C. 843
——— *Rev.* W. C. 721
——— W. C. B. 801
——— W. d'E. 945
——— W. & L. 42 897
——— W. E. 963
——— W. G. 257, 406
——— W. H. 123, 137*a*, 231
——— W. O. 843
——— W. R. E. 868
Williams-Drummond. F. D. 316
——— *Sir* J. H. 31[6]
Williams-Ellis, E. S. 710
——— M. L. 252
Williams Freeman. A. P. 780
——— F. C. P. 568, 571*a*
Williams-Thomas, F. S. 216
Williams Wynn, H. C. 88*c*, 295, 377*a*
——— R. W. H. W. 208
Williamson, A. G. 1246, 1256
——— A. J. 1164*a*
——— A. P. 127*a*, 1201
——— A. R. 984
——— C. L. 858
——— C. M. 1041
——— C. V. W. 122*a*, 1202
——— D. 889
——— D. 1069
——— D. R. 893
——— G. 1066
——— G. 790
——— J., *L'pool R.* 893
——— J. 701
——— J. 1570
——— *Rev.* J. A. 1109*a*
——— J. F. 129*a*, 1149
——— J. G. 1166
——— M. 1218, 1315
——— O. C. 248, 925
——— P. G 540
——— R. C. 1093, 1095
——— R. R. 793
——— R. S. 844
——— S. H. 768, 786
——— T. F. M. 832*a*
——— T. W. 739
——— W. A. F. 35, 1141*a*
——— *Rev.* Z. P. 870

Digitized by Google

V. Willis, E. 683
Willington, J. A. 1510, 1522
M. ——— T. E. W. 1106
V. Willink, A. H. 900
V. ——— Rev. J. W. 400
Willis, A. 42a, 2429, 430
M. ——— A. L. Y. 880
M. ——— A. R. 467b
——— B. A. G., Esq. 1513
V. ——— C. F. 1029
——— C. F. 1474
M. ——— C. W. 334
V. ——— E. B. 942
——— E. H. 236, 283a
——— E.S.C. 1833,1854
——— F. W. 261, 296
V. ——— Rev. F. W. 880
——— G. W. 1241, 1421
——— G. B. 453
V. ——— G. N. 582
——— H. 597 898a
M. ——— H. B. 337
——— H. de L. 1449
V. ——— H. H. 991
——— H. J. 1233, 1279
——— J. G. 1569
——— M. H. S. 61, 98, 690
——— P. A. 961
——— R. E. 87, 1446
——— R. R. 690
——— S. G. R. 948, 983a
——— W. J. 937
V. ——— W. R. 476
——— W. S. H. 1169
V. Willison, C. 884
V. ——— J. W. G. 691
Willmore, W. S. 1482
Willmott, R. H. B. 1532
V. Willock, F. G. 946
——— G. W. 141
V. ——— Rev. R. P. 890
Willoughby, Hon. C. H. C. 128a, 160
——— D. V. 1240,1299
V. ——— F. 923
V. ——— G. St. M. 831
——— J. 1570
——— J. F. 109c
——— J. G. 1248, 1283
——— M. E. 77, 1219, 1253
V. ——— R. M. P. 1139
V. ——— S. R. C. 880
V. Willoughby de Eresby, G. Lord 200
Willoughby-Osborne, A. de V. 855, 858
Willoughby Osborne, D'A. 243g, 283f
M. Willoughby-Wallace, C. L. 572
Wills, A. S. 184
V. ——— B. B. 752
V. ——— C. V. 357
——— E. V. 897
V. ——— Rev. F 484a
V. ——— G. A. H. 197
——— G. E. J. 913
V. ——— H. C. 752
——— J. 1564
M ——— J. 340
M. ——— J. S. 340
V. ——— L. J. 908
Wills, S. R. 1156
V. ——— T. S. 390
V. ——— W. A. 1224
Wilson, A. 1346
V. ——— C. 942
——— L. F. W. 1127
——— H. S. 1561
——— Sir M. W. 111
Wilmer, R. R. G. 243d, 262
——— G. H. 396
——— G. R. W. 732
M. ——— H. F. M. W. 699
——— H. G. 1240, 1311
——— L. R. C. W. 698
V. Wilmot, Rev. R. D. 706
——— R. C. 1164b
——— S. D. 263, 312
Wilsey, H. G. G. W. 1533
——— H. W. 1532
Wilshaw, Miss S. L. 1466
V. Wilson, A. 365, 1191
——— A. 1535
——— A., R.A. Med. C. 1166
——— A., Col. 150, 510
——— Miss A. A. 1469
——— A. C. 140
M. ——— A. E. C. 841
——— A. E J 55, 569
V. ——— A. F. M. 201a
——— A. H. 344
V. ——— A. H. 344
——— A. H. 771
——— A. H. H. 46,80,967
——— A. H. M. 1249,1263
——— A. J. 1353
V. ——— A. K. 1020
V. ——— A. M. 991
——— A. M 1145
——— Miss A. P. 1469
V. ——— A. R. 700
——— A. R. G. 1098
V. ——— A. S. 220
——— A. T. 1247, 1259
——— A. W.-M. 1135, 1170
V. ——— Rev. B. R. 377
——— B. T. 459
——— C. 1533
——— C. B. 161
V. ——— C. O. 214a
——— C. E., R. W. Serv. R. 536, 541
——— C. E., Lan. Fus. 53(2), 54, 680
——— C. E. Durh. L. I. 1022
M. ——— C. E., R. Eng. 462
V. ——— C. H 688
——— C. H 89b, 228, 277a
V. ——— C. H. A. 220
——— C. H. L. F. 132
V. ——— C. L. 569
M. ——— C. S. 622
——— C. S. 449
——— C. W. 78a
——— D. C. 244, 280
——— D. D. 1235,1268
——— D. E. 1112
——— D. G. 1237, 1314
V. ——— E. 1096
——— E. 1270
Wilson, E. B. 45, 188
——— E. B. B. 483
V. ——— E. L. 961a
——— E. M. 1148, 1166
V. ——— E. O 1086
——— E. R. C. 261, 310a
——— E. T. 1548
V. ——— F. 466a
——— F. A., R. Art. 241, 276
——— F. A., R. Eng. 442
——— F. E. 1462
——— F. M. 1141a
V ——— F. R. L. 540a
——— F. S. 1446
——— F. T. D. 698
——— F. W. 168
——— G. 983
M. ——— G. 988
——— G., R.A. Med. Corps 1158
V. ——— G., High. R. G. A. 276
V. ——— G. A. 988
V. ——— G. A 1061
——— G. C. 144
——— G. E. H. 1235, 1331
——— G. F. 117, 443
V. ——— Hon. G. G. 220
V. ——— G. G 980
V. ——— G. H. 691, 692
——— G. H. 1537
V. ——— G. H. A. 698
V. ——— G. R. 767
——— G. T. B. 1031
V. ——— H. 370
——— H., Esq. 1309
V. ——— H., 2 V.B. W. Mid. R. 722
V. ——— H. 963
V. ——— H. A. 736
——— H. A. 1035
V. ——— H. C. 354
M. ——— H. C. B. 946
V. ——— H. D 867
——— H. F. M. 1214, 1264
V. ——— H. G. 610
V. ——— H. G. M. 1055
V ——— H. H. 205b
——— H. H., Lan. Fus. 54, 679
——— H. H. 41, 73, 93, 121a
V. ——— H. K. 988
V. ——— H. M. 925
——— H. M. 1118
——— H. M., Unatt. 1250, 1271
V. ——— H. M. 128
V. ——— H. O. 205
——— H. S. 240, 270
——— H. S 1108
——— H. T. 1168
V. ——— J., Eng. & Rly. V.S.C. 492
V. ——— J. 20/a
——— J. 1561
V. ——— J., Forth Dis. S.M. 486
V. ——— J., M.D. 1057
——— J. 1547
V. ——— J. A., Art 897
V. ——— J. A. 966
V. ——— J. A., R. Highrs. 861
V. ——— J. A. High. R.I. 1039
——— J. A., Ind. Army 1219, 1430
V. Wilson, J. R. 14-04
V. ——— J. R. 3
——— J. R. 38
V ——— J. R. R. 38
——— J. P. 38
——— J. G. 288, 3
V. ——— J. H. 4
——— J. H. R. 4
——— J. H. G. 4
——— J. M. 5
M. ——— J. M. 8
V ——— J. M. 29
V. ——— J. O 3
——— J. P. 3
V. ——— Rev. J. P. 3
——— J. R. 3
V. ——— Rev. J. R. 3
V ——— Rev. J. S. 1
V. ——— J. S., 1 Lan. R.G.A. 3
V. ——— J. S. 3
V. ——— J. T. R. 3
——— Miss J. V 4
V. ——— J. W. S. 7
V. ——— K. R. 9
——— L. H. 94, 9
——— L. O. 8
——— Miss M. 9
——— M. O. 9
——— M. R. H. C 9
——— N. H. 9
——— N. M. 1
V. ——— P. 9
——— P. A. 9
——— P. H. 12
——— P. M. W. 9
V. ——— P. P. 10
V. ——— R. 10
——— R. C. 10
——— R. C. 1
——— R. R. 10
——— R. H. 10
——— R. H. G. 10
V. ——— R. M. 10
V. ——— R. M. 1
High. L. I. 10
——— R. P. 10
——— R. S. 10
V. ——— R. S. 10
——— R. S. 10
——— Rev. R. T 10
V. ——— R. W. 10
——— S. E. 10
V. ——— T. 10
——— T. 1 Lan. 1
——— T. W. 10
——— T. 1
——— T. A. 1
——— T. K. 1

Digitized by Google

Wilson, W., *Ind. Army Dept.* 1530
V. ——— W., *R.Sc.Fus.* 692. 1198
——— W. C. 661
——— *Sir* W. D. 1098
——— W. H. D. 1947, 1999
——— W. K. P. 1947, 1337
V. ——— *Rev.* W. L. 860
——— W. R. 1570
V. ——— W. R. 711
V. ——— W. S. 672
Wilson-Farquharson, D. L. 675
Wilson-Johnston, W. E. 1235, 1333
M. Wilson-Slator, H. B. 1084
V. Wilton, A. G., *Earl of* 1001
——— G. 962
V. ——— H. P. 836
——— H. W. 1570
——— J. E. L. 1443
V. ——— J. P. 696
V. ——— T. 962
V. ——— T. R. 459
V. ——— W. P. 975
V. Wiltshire, P. 899
——— P. S. 261, 307
Wimberley, C. I. 1210, 1259
——— C. N. C. 1212, 1478
——— D. G. N. I. 1512, 1522
——— F. G. A. 1235, 1304
V. Winbolt S. E. 807
Winch, A. B. 153
V. ——— G. B. 196*a*
V. ——— J. G. 196*a*
V. Winchester, *Rt. Rev.* H. E., *Lord Bishop of* 194*a*
Winckworth, H. C. 1165
V. Windeatt, F. K. 618*b*
V. ——— G. E. 618*c*
V. ——— J. 618*c*
V. Winder, B. H. 908*a*
——— J. H. B. 1164*a*
——— M. G. 1164*b*
V. ——— R. C. 392
Windham, C. J. 1218
M. ——— H. S. 653*a*
Windle, B. J. 1187
Windross, M. 1491
Windrum, F. 286, 292
——— J. M. 1176
——— W. C. 1572
Windsor, F. N. 1480
F. ———O. R., *Lord* 29*a*(2), 216
Windsor Clive, G. 41, 801
V. Windus, J. E. 880
Wing, F. D. V. 125*a*, 233, 235
V. ——— J. O. 361
Wingate, A. W. S. 1209, 1265
——— B. F. 116*d*
——— *Sir* F. R. 53(2), 54, 50, 113, 229
V ——— G. 1041
——— G. 121, 1199
——— G. F. R. 243*a*, 263*c*
——— G. H. F. 823
——— T. P. 734
Wingate-Saul, N. W. 42*a*, 361, 431
Wingfield, C. J. T. E. 971
M. ——— C. R. B. 963
V. ——— F. 392
M. ——— M. E. G. R. 750, 751
——— *Hon.* M. A. 1119
——— W. E. 89
——— W. J. R. 170
——— W. S. 1346, 1525
Wingfield-Digby, *Rev.* S. H. 1461
——— W. R. 1117
Wingfield-Stratford, 11, C.V. 47*a*, 190*a*, 444
——— G. E. 937
Wingrove, S 1552
——— C. 1553
M. ——— F. C. 850
Winkfield, W. B. 1162
M. Winn, A. 621*a*
V. ——— J. H. 507
V. Winning, T. N. 907
Winnington, J. F. S. 756, 759
Winser, C. R. P. 836
V. Winship, W. H. 1090*a*
Winslow, A. R. 449
——— H. E. 452
——— R. W. C. 102
Winslow, L. F. F. 1162
Winson, W. 1315
M. Winstanley, R. N. 585
Winter, B. E. 1506, 1519
V. ——— C. 471
——— C. B. 66*a*, 1223, 1400
V. ——— *Rev.* E. 7*a*
——— H. E. 1158
V. ——— H. S. 391
——— O. de l'E. 941, 272
——— S. H. 10*a*, 129, 1139
——— T. B. 1155
Winterbotham H. St. J. L. 454
V. ——— L. D. 792
Winterbottom, A. D. 189*a*
——— F. 1572
V. ——— W. D. 189*a*
V. Winterburn, W. 791
Winterscale, C. F. B. 952
V. Winterschladen, H. 490
Winthrop, H. S. 760
Wintle, C. E. H. 1143*a*
——— E. de V. 1212, 1266
——— FitzH. 1215, 1237, 1375
——— N. 1147
Wintour, E. 1218, 1278
——— F. 73*a*, 194*a*, 206
M. Winwood, J. M 850
——— W. Q. 149
Winser, *Miss* H. 1469
Wirgman, *Rev. Canon*, A. T. 2
M. Wisden, L. H. F. 990
Wise, A 55, 1017
——— A. D. 1247, 1277
V. ——— C. W. 806, 1147*d*
——— D. 1107
V. ——— F. H. 196
M. ——— H. E. D. 906
——— P. K. 968
——— T. A. 744
V. ——— W. H. 374
——— W. O. H. 1443
——— W. T. 1498
Wiseman, F. 1533
Wiseman-Clarke, C. C. 246, 302
V. Wishart, S. 355
Wisher, G. 1570
V. Wistance, W. A. 845
Witherby, W. H. 956
Withers, A. R. 1226, 1267
——— C. McG. 1229, 1277
V. ——— G. M. 764
M. ——— H. H. 938
——— S. H. 1159
Withycombe, W. M. 942
Witkowsky, A. V. C. 1147
Witt, *Rev.* A. R. 1459
——— C. S. 1553
V. Witts, E. F. B. 753
V. ——— J. T. 753
Wodehouse, A. H. 1112
——— A. P. 1244, 1408
M. ——— C. J. D'E. B. 597
——— E. C. F. 755, 760
——— F. W. 1216
——— J. H. 102*a*, 108, 229
Wogan-Browne, F. W. N. 71
Wohlmann, *Miss* A. B. 1469
M. Wolfe, J. R. 670
V. Wolfe-Barry, A. R. 1093*c*
V. ——— *Sir* J. W. 53*a*, 490
Wolfe-Murray, A. A. 1031
Wolff, A. J. 452
M. ——— C. H. 654
V. ——— C. H. 633(2)
V. ——— J. A. 396
Wollaston, F. H. A. 1118
Wolley, H. S. L. 1245, 1252
Wolley-Dod, O. C. 77, 903
Wolmer, R. C., *Viscl.* 820
M. Wolrige-Gordon, H. G. 1066
——— J. G. 125*a*, 1091
——— W. G. 873
Wolseley, E. J. 99*a*, 764
——— *Rt. Hon.* G. J., *Viscl.* 99, 107, 144 227, 278
——— J. F. 551
V. Wolverson, J. A. 1167*a*
V. Wolverton, F. *Lord* 976
Womblwell, F. 167, 213
M. ——— R. A. 836
Wood, A., *R. War. R.* 570
——— A., *Serjt.-Maj.* 1549
V. ——— A. 1029
——— A. E. B. 1164*b*
——— A. G. N. 896
V. ——— *Rev.* A. H. 879
——— A. H. 731
M. ——— A. N. L. 233
——— A. V. L. 186
——— C. 1544
V. ——— C. B., *L'pool R.* 878
V. ——— C. E. 675
——— C. R. 1216, 1214
——— C. E., *R. W. Fus.* 709
V. ——— C. R. 636
——— C. L. 166
——— C. M. 1236
——— C. M. A. 559
M. ——— C. P. E. 936
——— C. S. 644, 1019
——— D. 1118
——— D. R. 178
——— E. 1143
——— *Sir* E. 109*c*
——— E. FitzG. M. 78*a*, 152
V. ——— *Hon.* E. F. L. 218
——— E. J. M. 1216, 1269
V. ——— *Rev.* F. 539
V. ——— F. G. W. 602
V. ——— F. L. 958
——— F. W. 1551
——— G. B. G. 681
——— G. G. 901*a*
V. ——— G. J. 205
V. ——— *Rev.* G. R. 474
——— H., *R. Eng.* 459
V. ——— H. 406
——— H., *Sch. Mr.* 1536
——— H. *G.S.-Maj.* 1534
——— H., *rest.* 102
V. ——— H. B. 365
——— *Sir* H. E. 69 99, 107, 900, 1194
——— H. F. 160
——— H. L. 868
——— H. O. B. 1234, 1206
M. ——— H. R. 773
——— H. S. 1479
——— H. St. L. 23, 73*a*, 127
——— H. W. W. 1188
V. ——— *Rev.* J. 978
V. ——— J. 918
——— J. 1554*b*
M. ——— J. A. B. 746*c*
V. ——— J. B. 618*c*
——— J. C. 149
——— J. C. I. 456
——— J. H. 89*a*, 1094

Digitized by Google

V. Wood, J. L. 762
——— J. L. 1165a
——— J. N. P. 163
M. ——— J. P. 718
——— J. P. 786
V. ——— J. S. 362
V. ——— J. W. 332
——— J. W. M. 8, 1170
——— L. 1163
——— L. L. 795
——— M. D. 635
——— P. 1241, 1279
——— P. R. 1079
——— R. 569
V ——— R. B. 472
——— R. B. 163
——— R. B. M. 1234, 1423
V. ——— R. E. 196
——— R. G. P. 151
——— R. M. 187
V. ——— S. E. 366
M. ——— S. M. 66, 746b
——— T. 1538
——— T. B. 10, 78, 249, 422
V. ——— T. H. 352
——— T. L. 884
——— W. 570a, 571a
——— W. A. 1163a
V. ——— W.B., *Devon.R.* 617
V. ——— W. B. 901a
V. ——— W. H. 1012
——— W. M. P. 1236
Wood-Martin, F. W. 690
——— J. I. 35, 920
——— W. G. 1
V. Wood-Roe, W. B. 968
Woodall, F. 1862, 1590
V. Woodbridge, A. H. 965
V. Woodburn, G. H. 1036
M. Woodburne, R. W. H. 797
Woodcock, E. E. 1223a, 1902
V. ——— F. 617
V ——— F. A. 684
——— G. C. 1442
V. ——— H. C. 754
——— H. S. 237, 277
V. ——— J. B. H 237a
V. ——— S., jun. 684
——— W. C. M. 1214, 1332
——— W. J. 680
V. ——— W. S. 1006
V. Woodd, B. A. H. 219
V Woodeson, W. A. 472
Woodford, C. 1554b
V. Woodforde, W. S. 906a
V. ——— W. H. B. 907
V. Woodger, S. R. 600
Woodham, C. B. 780
——— J. F. 1223a, 1567
M. ——— T. H. 881
——— W. B. 919
V. Woodhead, G. S. 1166c
Woodhouse, C. G. 1221, 1412
——— E. 456
V. ——— E. J. 853
V. ——— F. D. 862
——— F. S. 1249, 1431
V. ——— G. F. 801 (2)
V ——— H. K. S. 563
——— H. L. 459
——— J. D. F. 168
——— *Miss* M. D. 1469
——— P. St. J. R. 1243, 1721
V. ——— *Rev.* R. I. 539
M. ——— S. H. 690
——— T. C. 645
——— T. P. 1151
Woodifield, A. H. 11, 87, 1495
Woodland, A. R. 963, 964
Woodley, E J. 1015
——— R. N. 1164a
V. Woodliffe, H D. 719
Woodman, J. E S. 680
V. ——— T. 864
V. ——— W. J 942b
Woodmass, K. T. 644
Woodroffe, A. J. 451
——— C. R. 943, 499
Y. Woodrow, C. S. 908a
V. ——— *Rev.* J. B. 869
V. ——— W. H H 899
Woodruffe, J. H. 804
Woods, A. R. 1269
——— A. N. 918
——— A. P. 1104
——— B. J. G. 1144
M. ——— C. J. 1106c
——— C. R. 1150
——— C. R. S. 856
——— C. W. 997
——— E. G. 189
——— G. 1570
——— G. A. 860
V. ——— G. C. 977
——— G. G. 951 433
V. ——— H. C. 497c
——— H. K. 856
——— J. 1749, 1485
——— J. C. 1147c
V. ——— M. 860
V. ——— M. H. 856
——— R. H. 971
——— R. J. 965
M. ——— R. T. 1106a
——— W. 568
V. ——— W. A. G. 1194
Woodside, A. McB. 942d, 2715b
V. ——— *Rev.* R. 878
——— W. A. 1163
Woodward, A. E. 1269
V. ——— A. J. 908a
——— C. F. 1221, 1260
——— C. P. 1227, 1230
V. ——— E. 962
——— E. A., *Esq.* 1511
——— E. H. E. 792
——— E. M. 4c, 75a, 689
M. ——— E. S. 506
——— F W. 85, 912
——— J. 1267
——— J. A. H. 1216, 1234
V. ——— J. H. 751
——— R. F. 870
——— S., *Esq.* 1511
V. Woodwark, E. S. 601
V. ——— G. G. 601
Woodwright, F. B. L. 142
——— W. H. E. 1477
M. Woodyatt, G. E. S. 979a
——— H. C. 1451
——— N. G. 1211, 1421
Woolbert, H. E. 1243, 1476
V Wooldridge, C. S. 881, 882
——— H. C. 1223, 1266
——— W. H. 1219, 1412
Wooler, *Miss* S. W. 1469
M. Woolf, H. G. 1055, 1066
V. ——— J. 900a
Woolfryes, *Sir* J. A. 2
Woolger, J. 732, 734
Woolhouse, K. F. 1243 1412
——— S. E. 896
Wooll, G. 1243
Woollcombe, C. L. 26a, 90a, 117
——— F. E. 263, 313
——— J. M. 613
——— L. D. 612
Woollcombe Adams, C. E. G. 86 *vet.* 499
M. Woollett, G. F. C. 774c
——— W. C. 1206 1230
V. Woolley, A. C. 806, 1189
V. ——— F. D. 1166a
——— H. 1166
——— J. M. 1481
V. ——— R. 910
V. ——— T. H. C. 910
Woolmer, A. S., *Esq.* 1511
Woolnough, F. W. 1188, 1189a
Woolrych, H. S. 963
Woon, J. B. 26, 118, 118a, 1184
V. Wootton, H. A. 1125
V. Worboys, T. S. 407
Wordley, T. R. 1147a
Wordsworth, A. G. 961
——— J. L. 156
V. ——— *Rev.* J. T. 489
——— R. G. 267, 303
V. ——— R. J. 910
V. ——— W. C. 976a
V. Wörgan F. 907
Worgan, E. B. 1235, 1271
——— S. D. 1206, 1230
V. Worger, R. G. 1167a
V. Workman, G. A. 478
M. ——— J. 921
V. ——— S. 1196a
M. ——— W. E. H 746a
Worlledge, J. F. 197a, 1200
——— N. A 1246, 1269
Wormald, D. F. P. 501c
——— F. 163
——— F. W. 42, 180
——— J. 971
——— W. F. 185
V ——— W. J. 493
Worms, J. G. 1222
V. Wormall, A. H. 69
——— E. 1262
——— E. W. 69
——— F. E. 95
——— S. H. 22, 174
Wormell, G. S. 62
V. Wormsley, R. M. 88
Wornum, V. T. 1267
Worsley, C. F. H. 1262, 1263
——— F. P. 92, 93
——— H. G. 244, 1722
——— R. H. W. 73
——— R. S. 154
Worsley-Gough, R. W. 223, 225
M. Worsley-Taylor, J. 88
Wort, C. S. J. 88
Wortabet, H. G. L. 1220, 1421, 1431
Wortham, H. C. 9, 8, 82, 102
——— P. W. T. F. 87, 102, 1267
Worthing, H. R. 220
Worthington, C 220
——— C. A. 46
V. ——— C. S. 1262
——— E. S. 1220
——— H. 220, 1262
M. ——— J. C. 93
——— *Miss* M. 1262
M. ——— N. K. 1262
V. ——— R. F. 220, 221
M. ——— R. G. 220
V ——— W. 220
V. ——— W. R. 220
V. Wortley, J. 1262
V. Wotton, M. 1262
Woulfe Flanagan, R. B. 21, 73
——— R. J. 1262
V. Wraith, A. C. 1262
V. ——— R. A. 1262
M. Wrangham, D. F. 1262
——— D. G. 1262
V. Wrate, J. H. 1262
Wratislaw, J. M. B. 1262
Wray, E. 1262
V. ——— E. H. 1262
——— H. C. 1224, 1262
V. Wreford, J. 1262
Wreford Brown, C. W. 1262
Wreford-Brown, W. H. 1262
Wren, A. C. 1262
——— B. C. 1262
Wrench, C. C. 1262
——— F. 1262
——— F. B. E 1262
Wrenford, A. L. 1262
V. Wrey, *Rev.* A. R. S. 1262
V. ——— *Sir* R. R. S. 1262
——— R. C. 1262
Wright, A. *R.A. Mod. Corps* 1262
V. ——— A. 1262
——— A. 1262
V. ——— A. E 1262
M. ——— A. G. W. 1262
——— A. H. B. 1262
——— A. J. A. 1262
——— A. J. M. 1262
——— A. O. H. 1262
——— A. St. J. 1262
——— B. A. 1262
V ——— B. M. 1262

Digitized by Google

Wright, C. 485
——— C. 1564
——— C. 1569
——— C. E. S. 1445
——— C. F 694
——— C. H. B. 1222a, 1227
——— C. V. R. 715
——— C. W. 206
——— E. 336, 1442
——— E., *Wt. Of.* 1553
——— E. C. 1127
——— E. G. 1214, 1307
——— E. H 1336, 1478
——— E. L. 1205
——— F. A., *North'n R.* 925
——— F. A. 1537a
——— F. G. 998
——— *Rev.* F. G. 1459
——— F. J. O. H. 697
——— F. R. 306
——— F. W. 1164
——— G. 38, 946, 993
——— G. D. 1234, 1358
——— G. J. 1462
——— G. M. H. 1061
——— G. T. 1147
——— G. W. F. 61a, 96a, 597
——— H. 127, 1051
——— H. B. H. 51a, 447
——— H. C. 1071
——— H. C. 901a
——— H. H. 1147
——— H. H., *Wt. Of.* 47a, 1537
——— H. H. S. 962
——— H. K. 910
——— H. L. 584
——— H. L., *R. Eng.* 87a, 457
——— H. L. 925
——— H.S., *A.S. Corps* 1143
——— H. S. N. 1145
——— H. T. R. S. 997a
——— H. W- 902a
——— J., *R. Mar.* 1451
——— J., *Mast. Gunner* 1541
——— J. 905
——— J. A. C. 572
——— J. B. 1100a
——— J. C. 418
——— *Rev.* J. C. 486
——— J. F. 1166e
——— J. H. 472
——— J. L. 383
——— K. C. 651
——— L. 439
——— *Miss* M. 1469
——— M. 794
——— M. N. 717
——— P. C. 605
——— R. W. 43, 1157
——— S. 801d
Wright, S., *Bdmr.* 1551
——— S. J. 1499
——— T. 1535
——— T., *R. Eng.* 457
——— T. A. V. 1449
——— T. H. 42, 265
——— T. J. 1164b
——— W. C. 45, 559
——— W. C. 936
——— W. D., *M.B.* 1488
——— W. D. 41, 536
——— W. N. 175, 1168
——— W. O. 557
——— *Sir* W. P. 107, 1440, 1443
——— W. 540
Wrighteson, T. G. 1096a
Wrigley, C. C. 8, 51a, 55, 1498
——— E. F. 634
——— G. 568
——— J. B. 634
——— J. H. 189
Wrisberg, W. 1541
Wrottesley, H. R. 1119
Wroughton, A. C. 857
——— A. O. B. 1162
——— J. B. 803
Wyand, E. H. 472a
Wyatt, A. 335
——— A. T. E. 606
——— C. J. 1165a
——— E. R. C. 1236, 1295
——— F. J. C. 456
——— F. O. 253, 299, 425
——— G. N. 242, 274a
——— H. J. 1155
——— J. R. 334
——— L. J. 935, 1007
Wyatt-Edgell, M. R. A. 190
Wybergh, J. H. 904
Wybrants, S. R. 164
Wye, F. P. 330
Wyeth, F. J. S. 1174
Wyke, J. 1556
Wykes, L. V. 664
Wyld, C. R. 200a
——— E. B. 614
——— H. J 196
Wylde, E. A. 122, 1444
——— G. 1547
——— L. F. G. S. 1234, 1351
——— R. D. 238, 283b
Wyley, F. J. 944
——— W. F. 373a
Wyllie, D. A. 883
——— J. 883
——— J. K. M. 742
——— M. 1944, 1423
——— P. R. 734
——— W. S. 736
Wyllie, A. 689
——— A. K. 789
——— F. 1206
——— H. 942
——— H. T. W. 146
——— J. A. 1203
——— J. H. 1099
——— R. 283c, 302
——— W. L. 942
——— W. T. 1094
Wylly, G. G. R. 26, 1238, 1290
Wyman, R. 397
Wymer, G. P. 997
——— H. J. de C. 826
Wynch, F. J. H. 1213, 1239
Wyncoll, C. R. 18, 1157c
——— C. R. F. 457
Wyndham, *Hon.* H. S. 142
——— *Rt. Hon.* G. 186
——— G. P. 39, 73a, 123
——— J. 884
——— J. R. 987, 990
——— L. C. R. 65, 1084
——— P. L. 501c
——— W. F. G 68, 968
Wyndham-Quin, C. F. T. 193a
——— W. H. 193a
Wynford, P. G, *Lord,* 192
Wynn, A. 976
——— R. V. 204
Wynne, A. S. 3a, 83, 99, 109
——— C. M., *Esq.* 3a, 6
——— E. W. 251
——— F. G. 914
——— H. 1182
——— H. E. S. 242, 283
——— J. C. 768
——— J. G. R. 85b, 947, 313
——— L. C. F. 335
——— O. E. 459
——— S. J. 130, 1506, 1517
——— W. H. 1555
Wynne-Edwards, T. A. 711
Wynne Finch, G. 971
Wynne-Roberts, R. E. 1199
Wynniatt, R. W. 334
Wynter, C. P. 1226, 1348
——— F. A. 252, 434, 1294
——— H. T. 240, 244b, 276
——— H. W. 243a, 268
——— J. R. 1249, 1348
——— P. C. 772
Wyper, J. S. 739
Wythes, C. A. 233

X.

Xerri de Caro, F. H. 1179

Y.

Yahr, F. B. 685b
Yaldwyn, P. J. M. 1506, 1517
Yale, J. C. 122, 135a
Yalland, R. R. 661
Yarborough, C. A. W., *Earl of* 200, 608
Yard, E. C. 840
Yarde-Buller, *Hon.* H. 39, 77, 94, 1115
Yardley, A. J. 989
Yarmouth, G. F. A., *Earl of* 214
Yarr, M. T. 1156
Yate, A. C. 1203
——— C. A. L 31, 79, 943
——— F. H. 1206, 1271
Yates, A. E. 1001a
——— A. St. J. 457
——— C. M. 579
——— C. McG. 260, 309
——— E. K. 980
——— F. W. 946
——— H. C. 708
——— H. P. 716
——— H. T. S. 1173, 1174
——— H. W. M. 851
——— J. A. 23a, 660
——— J. C. 1567
——— J. H. 943
——— O. V. 225
——— *Rev.* P. 901
——— R. C. B. 1229c, 1434
——— R. E. 910
——— R. G. 956
——— R. J. B. 1243, 1273, 1277
——— R. L. 195a
——— R. P. 716
——— R. V. 880
——— W. G. 937
Yatman, A. H. 697
——— C. 589
Yeadon, A. P. 1096
Yearsley, R. A. 1249, 1342
Yeates, J. E. 404
Yeathard, M. L. 159
Yeatman, C. 148
——— L. L. 192
——— M. E. 717
Yeats-Brown, F. C. C. 1249, 1265
——— F. V. 971
Yeilding, W. R. 122, 1203
Yeldham, E. 1087
Yeo, M. R. 1449
——— S. H. 334
Yeoman, *Rev.* A. R. 1460
——— J. B. 700
——— T. 1568
——— W. H. 789, 790
Yolland, W. 127, 445
Yonge, P. C. 900
Yool, G. A. 840
York, J. A. 1028
Yorke, B. 578
——— F. A. 263c, 301
——— H. A 53a, 67
——— H. R 1107
——— J. C. 342
——— J. H. L. 207a
——— P. G. 243f, 244b, 279a
——— R. M. 194

Digitized by Google

V. Youden, F. C. 955
V. ——— H. A. 1039
V. ——— W. A. 1039
V. Youlten, L. M. 582
Younan, A. C. 1322, 1476
V. Young, A., *R. Scots.* 527
——— A., *Ind. Army* 1281, 1417
V. ——— A., *R.A. Med. Corps* 1168d
M. ——— A. C. E. 766
——— A. D. 294, 268
——— A. H. O. 1162
V. ——— A. L. F. 528
V. ——— *Rev.* A. S. W. 777a
——— A. W. C. 1484
——— C. A. 1158
M. ——— C. D. 988
——— C. F. G. 1204, 1304
——— C. H. 863
M. ——— C. H. 733
——— C. S. 245b, 271
——— D. C. 1222
——— E. D. 54, 611
——— E. de L. 456
V. ——— *Rev.* E. M. 486
V. ——— M. T. 482
——— F. B. 695, 702
——— F. De B. 77a, 1213, 1257
——— F. H. 249, 309a
V. ——— F. H. 741
——— F. P. 1213
——— G. H. 1239, 1335
——— G. J. G. 1279, 1484
——— G. M. 1146
——— *Sir* G. S. 840
——— H. A. 250, 486
——— H. G., *R. Art.* 243a, 278

Young, H. G. 25, 244b. 1244, 1261
——— H. N. 60, 744
——— H. N. 1239
V ——— H. R. 691
——— H. W. 263a, 308
——— I. 17a
——— J., *Esq.* 44
V. ——— J., 2 *V. B. K. O. Sec. Bord.* 728
V ——— J., *Glouc. R.* 752
V. ——— J. A., 1 *Berwick-on-Tweed Art.* 349
V. ——— J. A. 398
——— J. C. 27, 71, 119a
——— J. E. 688
V. ——— J. G. 1042
V. ——— J. H. 363
V. ——— J. H., *R. W. Surr. R.*, 540
V. ——— J. M. 989
——— J. M. 582
——— J. M. 1143
——— J. R. 4a, 447
V. ——— J. R. 741
V. ——— J. W. 481
——— M. J. D. 1240, 1388
——— M. S. 1249, 1265
V. ——— P. 370
V. ——— R. 1050
——— R. 1250, 1357
——— R. A. B. 1510, 1522
——— R. B. 1181
——— R. C. 1240, 1332

V Young, R. E. 741
——— S. 1364
V. ——— S. D. 1097
V. ——— *Rev.* T. 1057
——— T. 1599
——— T. 1557
V. ——— T. 527
V. ——— T., *R. Highrs.* 884
——— T. C. McC. 1331, 1486
V. ——— T. E. 888
V. ——— T. F 387
V. ——— T. H. 1036
——— W., *Unatt.* 1250
——— W., *Ind. Med. Serv.* 1479
V ——— W., *R. Scots* 583a
——— W. B. 1210, 1362
——— W. E. 1222, 1261
——— W. G. P. 1241, 1261
——— W. H. 643, 646
——— W. H. W. 589
V. ——— W. McG. 1166c
Younger, A. A. S. 245b, 278
V. ——— J., jun. 193
M. ——— J. 340
M. ——— J. A. C. 340(2)
M. ——— J. H. 336
V. ——— W. 295b
V. ——— W. J. 527
M. Young-Herries, W. D. 726
Younghusband, *Sir* F. E 1209
——— G. J. 73, 128, 1204, 1280
——— H. 62a, 689

Younghusband, L. E. 25, 1213, 12[illegible]
M. Young-Jamieson, H. J [illegible]
Youngson, T. W. [illegible]
V. Younie, A. McD. [illegible]
Yourdi, J. R. 22, [illegible]
V. Yuille, D. [illegible]
Yule, A. [illegible]
——— G. U. [illegible]
——— H. V. [illegible]
——— J. A. C. [illegible]
——— R. A. [illegible]

Z.

V. Zeller, W. D.
V. Zerffi, G. H. E. [illegible]
M & V. Zetland, *Rt. Hon.* L., *Marq. of* 414.
Ziegler, C. H. [illegible]
——— C. L. [illegible]
Zimmermann, B. F. [illegible]
——— *Herr* F. G.
V. ——— L. W. H. [illegible]
Zorawar Singh [illegible]
V. Zouche, R. B. C. G. *Lord*
V. Züllig, E.

Digitized by Google

OSBORNE, ISLE OF WIGHT.

Convalescent Home for Officers of the Navy and Army presented to the Nation by His Majesty the King.

Osborne is open for the reception of convalescent officers of the Navy and Army. Officers will be received at Osborne on the recommendation of the Director-General of the Medical Department of their respective Services, to whom all applications for admission should be addressed.

As regards the Army, recommendations for admission or applications from officers themselves, whether on the home or foreign establishment, should be sent direct to the Director-General, Army Medical Service, War Office, Whitehall, S.W. A medical statement of the case should be enclosed.

The accommodation at Osborne, which will be divided equally between the two Services, will provide for 43 officers, 5 of whom may be accompanied by their wives. Children will not be allowed to live in Osborne.

The entire daily stoppage to be paid will be 2s. 6d. per diem for each officer or his wife.

Medical attendance is free; but in certain cases requiring massage, special nursing, or other special measures, a charge will be made to cover the cost.

The duration of the stay of officers at Osborne will be determined by the House Governor and Medical Superintendent and the Consultant on duty for the month, subject to the approval of the Director-General, Army Medical Service.

Retired officers of the Navy and Army are admitted into Osborne only under the following conditions:—

a. If there is a vacant room at Osborne and there is no pressure for admission of officers on the Active List.

b. That the disease or injury from which the officer is suffering is "directly attributable to the Service."

c. That the officer has retired from the Service within five years from the date of the application for admission.

d. That the Director-General of the Service concerned is the sole judge of the fitness of the case (medically) for admission.

Digitized by Google

Digitized by Google

Military Books

PUBLISHED BY AUTHORITY.

LONDON:

PRINTED FOR HIS MAJESTY'S STATIONERY OFFICE.

And to be purchased, either directly or through any Bookseller, from

WYMAN & SONS, LTD., FETTER LANE, LONDON, E.C.

OLIVER AND BOYD, TWEEDDALE COURT, EDINBURGH.

EDWARD PONSONBY, 116, GRAFTON STREET, DUBLIN.

NEW BOOKS and NEW EDITIONS issued in May, 1907.

MY LIST. May. 1s. 6d.

MY ORDERS. May. 3d.

ALRY TRAINING. 1907. 1s.

UIPMENT REGULATIONS. Part 2:—

Sec. IV., IVa., and IVb., Army Ordnance Corps, Army Pay Corps, Army Veterinary Corps. 1907. 2d.

,, XIa. Horse Artillery. Q.F. 13-pr. 1907. 1s.

,, XIb. Field Artillery. Q.F. 18-pr. 1907. 9d.

,, XIc. Do. B.L. 5-inch Howitzer. 1907. 6d.

,, XIIc. Heavy Artillery. B.L. 60-pr. 1907. 9d.

IPMENT REGULATIONS. Parts I. and II. Amendments (A.O. May, 1907). 1d.

ABLISHMENTS, WAR, 1907-8. (Provisional). 8d.

LD SERVICE REGULATIONS. Part I. COMBINED TRAINING. Amendments. (A.O. May, 1907). 1d.

TORY (SHORT) OF THE SCOTS GUARDS. 1d.

RUITING FOR THE REGULAR ARMY, MILITIA, AND IMPERIAL YEOMANRY. Regulations. 1907. 6d.

OOL HYGIENE. Handbook of, for Teachers in Army Schools. 6d.

ITATION IN ITS APPLICATION TO MILITARY LIFE. Manual of. 2d.

ALILAND. OPERATIONS IN. 1901-4. Official History. Vol. I. 3s.

Do. Vol. II. 4s.

Digitized by Google

MILITARY BOOKS, Published by Authority.

ABYSSINIA. Expedition to 2 Vols. and Maps. 1870. Half Mor., £5 5s., Cloth £4 4s.

AFRICA. British Central. Protectorate. Précis of Information concerning the, with notes on Adjoining Territory. 1899. 3s. 6d.

AFRICA. British East. Protectorate, and Zanzibar. 1900. 3s.

AFRICA. Continent of. Geology of. Notes on. 3s.

AMBULANCE TRANSPORT. A Manual of. Second edition. 1893. 6s.

AMHARIC HANDBOOK. (*In preparation*).

AMMUNITION. Treatise on. 1905. 3s.

Do. Amendments. (*In preparation*).

ANIMALS MANUAL. (*In preparation*).

ARABIC GRAMMAR. Two Parts. 1887. (*Sold to Officers only*). 10s.

ARMOURERS. Instructions for. 1904. 1s. 6d.

ARMY BOOK FOR THE BRITISH EMPIRE. (*Under revision*).

ARMY LIST. The Official Quarterly. 15s. each.

ARMY LIST. Monthly. 1s. 6d. each.

ARMY CIRCULARS AND ARMY ORDERS. Issued before 31 Dec 1892, which are still in force as required for reference. Reprint of. May 1896. 3d.

ARMY ORDERS. Monthly. 3d.

ARMY ORDERS. Covers for. 9d.

ARMY PAY, APPOINTMENT, PROMOTION, AND NON-EFFECTIVE PAY. Royal Warrant. 1906. 1s.

ARMY ALLOWANCES REGNS. 1907. 1s.

ARMY ENTRANCE REGNS.:—

R.M. Academy. Admission to. 1906. 1d.

R.M. College. Ditto. 1906. 1d.

Militia and Imperial Yeomanry. Officers of. 1906. 1d.

University Candidates. 1906. 1d.

Colonial Local Military Forces. Officers of. And Students from Colonial Universities. 1903. 1d.

See also Commissions; Medical Corps; Veterinary Corps.

ARMY SERVICE CORPS:—

Training. 1903. Provisional. 1s.

Regimental Standing Orders. 1906. 6d.

Supply Handbook. 1s. 6d.

ARTIFICERS. MILITARY. HANDBOOK. Eighth Edition. 1899. 1s. 6d.

Digitized by Google

MILITARY BOOKS, published by Authority—continued.

ARTILLERY. ROYAL:—

TRAINING:—

Field. 1906. 1s.

Do. Amendments. 2d.

Garrison:—

Vol. I. Coast Defence. 1905. 6d.

Do. Amendments. (*In the press*).

Vol. II. Siege and Movable Armament. 1906. 9d.

Vol. III. 1905. 1s.

PRACTICE. INSTRUCTIONS:—

Garrison. Seawards. 1907-8. 3d.

Horse, Field, and Heavy. 1907. 6d.

Siege. 1907. 3d.

STANDING ORDERS FOR:—

Brigade of Mounted Artillery. 2d.

Lt.-Colonel's Command (Dismounted Services). 2d.

ARTILLERY COLLEGE. Report upon the 14th to 18th Senior Classes. (*See also Ordnance College*). 1s.

ARTILLERY COMPANY. The Honourable. Regns. 1895. (*Under revision*). 3s. 6d.

ARTILLERY. FIELD. The Tactics of. (*Von Schell*). Translated. 1900. 1s.

ARTILLERY MUSEUM in the Rotunda, Woolwich. Official Catalogue. 1906. (*Sold at the Rotunda*. 1s. 6d.).

ARTILLERY AND RIFLE RANGES ACT, 1885, AND MILITARY LANDS ACT, 1892. Byelaws:—

Aldeburgh, 1896; Ash, Aldershot Camp, 1887; Finborough, 1901; Hythe, 1894; Inchkieth Battery, 1896; Kinghornness, 1896; Landguard, 1887; Lydd—Dungeness, 1895; Middlewick, 1890; Millbrook, 1888; Orchard Portman, 1896; Paull Point Battery, 1896; Scarborough, 1902; Scraps Gate, 1886; Shoeburyness, 1895; Southwold, 1896; Strensall, 1900; Warden Point Battery and Hurst Castle, 1889; Wash, 1891; Whitehaven Battery, Cumberland, 1896. 1d. each.

Salisbury Plain. 1900. 4d.

ARTILLERY STORE ACCOUNTS. Notes on. 1906. (*New edition under consideration*). 9d.

DITTO. Addendum to. Notes on the Supervision of a Sub-district. 1 Nov., 1905. 6d.

BALLOONING. MILITARY. Manual of. Part I. 1905. 1s.

BARRACKS. Care of. Instruction in. 1901. 9d.

BASHFORTH CHRONOGRAPH. Experiments with, to determine the resistance of the air to the motion of projectiles. Report on. 1870. 1s.

BELGIAN ARMY. Handbook. 1899. 9d.

BICYCLES. MILITARY. Care and Preservation of. Instructions for the, and Notes for the Guidance of Armourers. 1905. 2d.

BRITISH MINOR EXPEDITIONS, 1746 to 1814. 1884. 2s. 6d.

CARRIAGES. MILITARY. And Stores connected with them. Treatise on. Sixth Edition. Corrected to April, 1902. With Vol. of Plates. 10s. 6d.

Digitized by Google

MILITARY BOOKS, published by Authority—continued.

CAVALRY TRAINING. 1907. 1s.

CHINO-JAPANESE WAR. 1894-95. Epitome of. 1s. 3d.

CHIROPODY. Manual of. 1902. 3d.

CIVILIAN SUBORDINATES, GENERAL STORES INSPECTION DIVISION, WOOLWICH. Rules for. 1906. 2d.

CLUBS. REGULATION. Exercises for the. 1863 (*Reprinted* 1887). 3d.

CLOTHING AND NECESSARIES (including Materials). Priced Vocabulary of. 1907. 1s. 6d.

CLOTHING REGNS. 1904:—

Part I. Regular Army. (*Under revision*). 1s.

Part II. Militia. 6d.

COMMANDS, MILITARY, AND STAFF IN THE UNITED KINGDOM. Re-organisation of (Special Army Order, 6 Jan. 1905). 6d.

COMMISSION IN H.M. REGULAR FORCES. Short guide to the various ways of obtaining a; &c., &c. April, 1906. 4d.

CONVEYANCE OF TROOPS, AND ISSUE OF TRAVELLING WARRANTS. Instructions. 1906. 2d.

COOKING. Military. Manual. Reprinted with Amendments, Feb. 1904. 6d.

CYCLIST TRAINING. 1902. Provisional. 2d.

DIVISION ORDERS. Extracts from. 1880. 2s. 6d.

DRAINAGE MANUAL. 1897. 3s.

DRAWING PLATES. MILITARY:—

Attack of Dufor's Countermines or 2nd Plate of Mines; Carnot's First System; Detached Forts; Concealed Defences, 1, 2, 3, 4; Printing Plate, A, B, C, &c.; Detail Plate, No. 1; Do., No. 2; Neighbourhood of Woolwich; Conventional Signs and Terms; Village and Surrounding Ground. 2d. each.

Attack of Fortress—Preliminary Operations; Do., Distant Attack; Do., Close Attack Neighbourhood of Metz. 3d. each.

Woods and Villages. 6 Plates. 6d. each.

Neighbourhood of Woolwich, Southern Side. 1s. 6d.

DRESS REGULATIONS. 1904. 3s. 6d.

DITTO. Amendments (A. O. Aug. 1906). 1d.

DRUM AND FLUTE DUTY for the Infantry, with Instructions for the Training of Drummers and Flautists. 1887. 2s.

DUTCH ARMY (Home and Colonial). Handbook. 1896. 9d.

DYNAMICS. Notes on. By Professor Greenhill. (*In preparation*).

ELECTRICITY AND MAGNETISM. Text Book on. For use at the R.M. Academy. 1902. 3s.

ELECTRICITY. Notes on. For the use of Garrison Artillery. 1902. 1s. 6d. (*Under revision*)

ELECTRIC LIGHTING. MILITARY. Manual. 1902. 3s.

ENGINEER SERVICES REGNS. (*Under revision*)

ENGINEER TRAINING:—

Field. (*In preparation*).

Digitized by Google

MILITARY BOOKS, published by Authority—continued.

NGINEERING. MILITARY:—

Part I. Field Defences. (*Under revision*).

Part II. Attack and Defence of Fortresses. 1896. (*Under revision*). 1s. 3d.

Part III. Military Bridging and Use of Spars. Corrected to Jan. 1902. (*Under revision*). 1s. 6d.

Part IV. Mining and Demolitions. 1901. 1s. 6d.

Part V. Miscellaneous. (*In the press*).

Part VI. Military Railways. 1898. (*Reprinted* 1904). 4s.

NGINEERING. MILITARY. 1899. 2s.

NGINEERS. FIELD. Drill. 1899. 2s.

DITTO. Amendments. 1901. 1d.

NGINEERS. ROYAL. Catechisms for Mounted N.C.O. and Recruit Drivers. 1906. 1d.

QUIPMENT OF THE ARMY. Including the Auxiliary Forces. Regns.:—

Part I. 1906. 1s.

Part II. Details:—

Section.

I. Infantry. 1906. 4d.

I*a*. Mounted Infantry. 1907. 6d.

II. Cavalry. 1907. (*In the press*). 6d.

III. Army Service Corps. 1906. 3d.

IV., IV*a*., and IV*b*. Army Ordnance Corps. Army Pay Corps. Army Veterinary Corps. 1907. 2d.

V. Royal Army Medical Corps. 1905. 2d.

VI.-IX. Colleges and Prisons. 1905. 2d.

X. Engineers. 1902. 6d.

XI*a*. Horse Artillery. Q.F. 13-Pr. 1907. 1s.

XI*b*. Field Artillery. Q.F. 18-Pr. 1907. 9d.

XI*c*. Ditto. B.L. 5-in. Howitzer. 1907. 6d.

XI*e*. Horse and Field Artillery. Depots &c. B.L. 12-Pr. 6 cwt. and B.L. 15-Pr. 1904. (*Under revision*.) 6d.

Section.

XII*a*. Royal Garrison Artillery. 1904. 2s. 6d.

XII*b*. Do., Siege Artillery, and Movable Armament. 1906. (Provisional). 1s. 3d.

XII*c*. Heavy Artillery. B.L. 60-Pr. 1907. 9d.

XIII. Staff Units in Time of War. 1901. 2d.

XIV. and XV. Remount Depot at Base and Advanced Remount Depôt in Time of War. Mounted and Dismounted Company of Army Signallers in Time of War. 1904. 2d.

XVI. Militia. 1905. 6d.

XVII. Yeomanry. Imperial. 1906. 3d.

XVIII. Volunteers. 1905. 6d.

Amendments to Parts I. and II. (A.O. Jan. 1907); (A.O. Feb. 1907); (A.O. April 1907). Each 1d.

Ditto (A.O. May, 1907). (Provisional.) 8d.

ABLISHMENTS. WAR. 1907-8. 1d.

AMINATION PAPERS. MILITARY:—

Qualifying Certificates. 1905 Sept., 1906 March, Sept. 6d. each.

Entrance: 1, R.M. Academy; 2, R.M. College. 1905 Nov.-Dec., 1906 June-July, Nov.-Dec. 1s. each.

R.M. Academy, Fourth Class; and R.M. College, Fourth, Third and Second Divisions. 1904 July, December, 1905 June. 1s. each.

R.M. Academy, Fourth Class; and R.M. College, Senior Division. 1905 Dec., 1906 June, Dec. 1s. each.

Digitized by Google

MILITARY BOOKS, published by Authority—continued.

EXAMINATION PAPERS. MILITARY—*continued.*

Staff College. Admission. 1892 May, 1894 May, 1906 Aug. 1s. each.

Regular Forces, Canadian Permanent Forces, Militia, Imperial Yeomanry, and Volunteers 1903 May, 1904 May, Nov., 1905 Nov., 1906 May, Nov. 1s. each.

Militia. Competitive. 1891 to 1902. Various. 1s. each.

Militia, Imperial Yeomanry, and University Candidates. 1903 March, Sept., 1904 March Sept., 1905 March, Sept., 1906 March, Oct. 1s. each.

Foreign Languages. Modern. 1898 Apl., Oct.; 1899, 1903, 1904, Oct.; 1906 July, Oct 1s. each.

EXPLOSIVES. SERVICE. Treatise on. 1900. (*Under revision*). 1s. 6d.

FIELD SERVICE. MANUAL FOR:—

Artillery. Royal. 1889. 1s.

Cavalry. 1899. 4d. (*Under revision*).

Infantry Battalion. (*In preparation*).

Infantry. Mounted. 1899. 3d.

Medical Services. 1899. 4d.

Post Office Corps. Army. 1888.. (*Under revision*). 1d.

Ditto. Home Defence. 1893. 1d.

Veterinary. (*In preparation*).

FIELD SERVICE POCKET BOOK. (*In the press*).

FIELD SERVICE REGULATIONS:—

Part I. Combined Training. 1905. 1s.
Do. Amendments. (A.O. May, 1907). 1d.

Part II. War Administration. (*In preparation*).

FINANCIAL INSTRUCTIONS IN RELATION TO ARMY ACCOUNTS. 1903. Provisional. 6d.

FORTIFICATION AND MILITARY ENGINEERING. Text Book. Part II. Permanent Fortification Historical Development. Siege Works. Coast Defence. 1894. (*Half calf*). 7s.

FRANCO-GERMAN WAR, 1870-71. Translated from the German Official Account. Five Vols. £6 11s. 6d.

Also separately, in Volumes in cloth, Sections in paper covers, and Plans unmounted:—

First Part:—History of the War to the Downfall of the Empire:—

Vol. 1 (Sec. 1 to 5). Outbreak of Hostilities to Battle of Gravelotte. (*Out of print*) 26s.

Vol. 2 (Sec. 6 to 9). Battle of Gravelotte to downfall of Empire. (*Out of print*). 2

Second Part:—History of the War against the Republic:—

Vol. 1 (Sec. 10 to 13). Investment of Paris to Re-occupation of Orleans by the Germans. 26s.

Vol. 2 (Sec. 14 to 18):—Events in Northern France from end of Nov. In North-west from beginning of Dec. Siege of Paris from commencement of Dec. to the Armistice; Operations in the South-east from middle of Nov. to middle of Jan 26s.

Vol. 3 (Sec. 19 and 20):—Events in South-east France from middle of Jan to Termination of Hostilities. Rearward Communications. The Armistice. Homeward March and Occupation. Retrospect. 31s. 6d.

Digitized by Google

MILITARY BOOKS, published by Authority—continued.

FRANCO-GERMAN WAR—*continued.*

Section.

1. Events in July. Plan. 2s.
2. Events to Eve of Battles of Wörth and Spicheren. 3rd edition. (*Out of print*). 3s.
3. Battles of Wörth and Spicheren. 3rd edition. (*Out of print*). 5s.
4. Advance of Third Army to the Moselle, &c. 2nd edition. (*Out of print*). 4s.
5. Operations near Metz on 15th, 16th, and 17th August. Battle of Vionville—Mars la Tour. 2nd edition. 6s. 6d.
6. Battle of Gravelotte—St. Privat. (*Out of print*). 5s.
7. Advance of Third Army and of Army of the Meuse against Army of Chalons. (*Out of print*). 6s.
8. Battle of Sedan. (*Out of print*). 3s.
9. Proceedings on German Coast and before Fortresses in Alsace and Lorraine. Battle of Noisseville; General review of War up to September. 4s. 6d.
10. Investment of Paris, Capture of Toul and Strassburg. 6s.
11. Events before Paris, and at other points of Theatre of War in Western France until end of October. 5s. 3d.
12. Last Engagements with French Army of the Rhine. Occurrences after fall of Strassburg and Metz to middle of November. 4s. 6d.
13. Occurrences on Theatre of War in Central France up to Re-occupation of Orleans by the Germans. 6s.
14. Measures for Investment of Paris up to middle of December. 4s.
15. Measures for protecting the Investment of Paris and Occurrences before French Capital to commencement of 1871. 2s. 6d.
16. Proceedings of Second Army from commencement of 1871 until the Armistice. 3s. 6d.
17. Proceedings of First Army from commencement of 1871 until the Armistice. 3s.
18. Occurrences on South-eastern Theatre of War up to middle of Jan. 1871. Events before Paris from commencement of 1871 to the Armistice. 8s.
19. Occurrences on South-east Theatre of War from middle of January, 1871. Proceedings in rear of German Army and in Coast Provinces, from Nov. 1870 until the Armistice. 13s. 6d.
20. General Retrospect of War from beginning of Sept. 1870 to Cessation of Hostilities. Armistice and Peace Preliminaries. Return of German Army and Peace of Frankfort. The Occupation. The Telegraph, Post, Supply of Ammunition, Commissariat, Hospital Service, Divine Service, Military Justice, Recruitment, and Home Garrisons. Results. 5s.

Analytical Index. 1s. 6d.

Plans:—

4. Battle of Colombey-Nouilly. 3d.
5A. ,, Vionville—Mars la Tour. Position of Contending Forces at Noon. 3d.
5B. ,, Vionville—Mars la Tour. Position of Contending Forces from 4 to 5 p.m. 3d.
9A. ,, Sedan. Position of Contending Forces towards noon. 3d.
9B. ,, ,, Position of the Germans in the afternoon shortly before the end of the struggle. 3d.

Digitized by Google

MILITARY BOOKS, published by Authority—continued.

GERMAN ARMY. Field Service Regns. 1900. 6d.

GERMAN FIELD ARTILLERY. Drill Regns. 1899. 1s. 6d.

GERMANY. The Campaign of 1866 in. With 22 Plans in portfolio. 1872. 21s. (*Reprinting*)

GUNNERY. Text Book of. Part I. (*In the press*).

GUNS. Handbooks for:—

64-Pr. B.M.L. Converted, of 58 and 71 cwt., L.S. 1902. 9d.

64-Pr. R.M.L. of 64 cwt. Marks I., II., III. Land Service. 1s. 3d.

60-Pr. B.L. Mark I. Travelling Carriage. (*In preparation*).

40-Pr. R.M.L. of 35 cwt. Siege and Movable Armament. 1896. 9d.

40-Pr. R.B.L. of 32 and 35 cwt., on Travelling Siege Carriage and 6 feet Parapet Carriage (Movable Armament) and Volunteer Batteries of Position. 1899. 6d.

32-Pr. S.B. B.L. (For Flank Defence), on Garrison Sliding Carriage and Traversing Slide. Land Service. 1898. 6d.

25-Pr. R.M.L. of 18 cwt. 1880. 1s.

16-Pr. R.M.L. of 12 cwt. Movable Armament and Batteries of Position. Volunteer Artillery. 1903. 1s.

15-Pr. B.L. Mark I., and Carriages, Marks I*, II*, III and III*. Field Batteries. 1904. 1s.

15-Pr. B.L. Marks II. to IV., and Carriage, Wagon, and Limber Mark IV. Field Batteries. 1904. 1s.

15-Pr. Q.F. Field Batteries. 1905. 9d.

13-Pr. R.M.L. of 8 cwt. Movable Armament. 1900. 1s

12½-Pr. Q.F. Movable Armament. 1902. 1s.

12-Pr. of 12 cwt. A., Q.F. Land Service. 1903. 9d.

12-Pr. R.B.L. of 8 cwt. Movable Armament. 1894. 6d.

12 Pr. B.L. of 6 cwt. Marks I. to IV. and IV*a*. and Carriages, Marks I*, I**, and Horse Artillery. 1905. 1s.

10-Pr. Jointed B.L. Mule Equipment. 1904. 1s.

6-Pr. Hotchkiss Q.F. Land Service. 1905. 9d.

3-Pr. ,, ,, ,, 1903. 6d.

6-Pr. Nordenfelt Q.F. Land Service. 1906. 9d.

3-Pr. ,, ,, ,, 1903. 9d.

1-Pr. Q.F., on Field Carriage. 1902. 1s. 6d.

12·5-Inch. 38 Ton. Marks I. and II. Land Service. 1904. 1s. 6d.

Digitized by Google

MILITARY BOOKS, published by Authority—continued.

NS. Handbooks for—*continued.*

12-Inch B.L. Land Service. 1904. 2s.

12-Inch R.M.L. of 25 tons. 1893. 1s. 6d.

10-Inch R.M.L. Land Service. 1903. 1s. 6d.

10-Inch B.L. Land Service. 1904. 2s.

9·45-Inch B.L. Howitzer. 1906. 9d.

9·2-Inch B.L. Land Service. 1902. (Reprinted 1905). (*Under revision*). 2s. 6d.

9·2-inch B.L. Marks IX., X., X^{v}. Land Service. 1906. 1s. 6d.

9-Inch R.M.L. and Mountings. 1899. 1s. 3d.

8-Inch B.L. Marks VII. and VIIa. Land Service. 1899. Price 2s.

8-Inch R.M.L. Howitzer of 70 cwt. Movable Armament and Armament of Works. Land Service. 1901. 2s.

8-Inch R.M.L. Howitzer of 46 cwt. Mark I. Movable Armament or Armament of Works. 1900. 1s. 6d.

7-Inch R.M.L. of 6½ and 7 tons, on Sliding and Moncrieff Carriage. Land Service. 1899. 1s. 6d.

7-Inch R.B.L. of 72 cwt. and 82 cwt., on Moncrieff and Sliding Carriages. 1897. 1s.

6·6-Inch R.M.L. Howitzer on Bed and Ground Platform or on Siege Travelling Carriage. Movable Armament and Armament of Works. 1899. 1s. 6d.

6-Inch B.L. and B.L.C. Guns, Mountings, &c. 1904. 1s. 6d

6-Inch B.L. Howitzer of 30 cwt. Mark I. 1904. 1s.

6-Inch Q.F. Land Service. 1903. 1s.

5·4-Inch B.L. Howitzer. Mark I. 1902. 1s. 6d.

5-Inch B.L. Marks I.—V. 1904. 9d.

5-Inch B.L. Marks IV.—V. Land Service. 1903. 1s. 6d.

5-Inch B.L. Howitzer. 1905. 1s.

4·7-Inch Q.F. Fixed Armaments. Land Service. 1904. 1s.

4·7-Inch Q.F.B. (Mark IV*) on Travelling Carriage. Land Service. 1904. 1s.

4-Inch B.L. Marks V. and VI. Land Service. 1904. 1s.

2·95-Inch Q.F. Mountain. Mark I. Mule Equipment. 1906. 1s. 6d.

0·303-Inch and 0·303-Inch Converted Maxim Machine, Magazine Rifle Chamber, on Carriages, Tripod and Cone Mountings. (*In the press.*)

0·303-Nordenfelt 3-barrel and Gardner 8-barrel converted from 0·4-Inch and 0·45-Inch M.H. Chamber, Magazine Rifle Chamber, on Carriages. 1900. 9d.

Digitized by Google

MILITARY BOOKS, published by Authority—continued.

HISTORICAL RECORDS OF THE BRITISH ARMY:—

Horse Guards; 17th Dragoons (Lancers). 5s. each.

Dragoon Guards, 3rd, 4th, 5th, 6th, & 7th. 4s. each.

Dragoons, 1st, 3rd, 6th, 7th, 14th, 15th, and 16th. 4s. each.
9th, 12th, and 13th. 3s. each.

Foot 1st. 6s.
2nd, 4th, 5th, 6th, 7th, 8th, 9th, 10th, 11th, 12th, 13th, 15th, 16th, 17th, 18th, 19th, 20th, 21st, 22nd, 23rd, 34th, 36th, 39th, 40th, 53rd, 67th, 71st, 72nd, 73rd, 74th, 86th, 87th, and 92nd. 4s. each.
14th, 56th, 61st, 70th, and 88th. 3s. each.

HISTORIES, SHORT, OF THE TERRITORIAL REGIMENTS OF THE BRITISH ARMY. 67 numbers, each. In one volume. 5s.

Do. The Scots Guards. 1d.

HORSE AND STABLE MANAGEMENT. Manual. 1904. 4d.

HOSTILITIES WITHOUT DECLARATION OF WAR, from 1700 to 1870. 2s.

HYDRAULICS FOR GARRISON ARTILLERY. Manual of. 1895. 4s. 6d.

INFANTRY TRAINING. 1905. 1s.

INFANTRY. MOUNTED. Training. 1906. 6d.

INSTITUTES. Garrison and Regimental. Rules for the Management of. 1907. 1d.

INTELLIGENCE DUTIES IN THE FIELD. Regns. for. 1904. 2d.

KING'S REGULATIONS AND ORDERS FOR THE ARMY. 1904. Provisional. (*Under revision*) 1s. 6d.

KIT PLATES:—

ARTILLERY. ROYAL:—

(1.) Horse and Field. Kit of Mounted N.C.O. or Driver. Laid out for Inspection. 1903. 2d.

(2.) Do. Kit of a Dismounted Man. Laid out for Inspection. 1903. 2d.

(6.) Garrison. Kit laid out for Inspection. 1904. 2d.

(10.) Do. In Barrack Room. 1904. 2d.

CAVALRY. 1891. 1d.

ENGINEERS. ROYAL:—

No. 1. Dismounted. Detail of Shelf and Bedding. 1906. 1d.

„ 2. Do. Full Kit laid out for Inspection in Barrack Room. 1906. 1d.

„ 3. Do. Field Kit laid out for Inspection on Parade. 1899. 1d.

„ 4. Mounted. Full Kit laid out for Inspection in Barrack Room. 1899. 1d.

„ 5. Do. Detail of Shelf and Bedding, new pattern. 1899. 1d.

„ 6. Driver, with pair of Horses, Field Kit laid out for Inspection on Parade, including Articles carried in Valise on Baggage Wagon. 1899. 1d.

„ 7. Do. Peace Marching Order. Kit laid out for Inspection on Parade. 1899. 1d.

„ 8. Dismounted. Field Kit laid out for Inspection on Parade. 1898. 1d.

INFANTRY:—

No. 1. Kit in Barrack Room. 1905. 2d.

„ 2. Kit laid out for Inspection. 1905. 2d.

Highland. 1884. 1d.

Digitized by Google

MILITARY BOOKS, published by Authority—continued.

W. MILITARY. Manual of. (*Under revision*).

W FOR THE RESERVE FORCES AND MILITIA. Manual of. 1898. 1s. 6d.

GAL MANUAL. (*In preparation*).

IGAZINES AND CARE OF WAR MATERIEL. Regulations for. (*In preparation*).

ANŒUVRES. Notes on. 1898. 2s.

AP PROJECTIONS. A Sketch of the Subject of. 1902. 4d.

AP READING AND FIELD SKETCHING. Manual. 1906. 1s. 3d. (*and see* Schools, Army).

ECHANISM AS APPLIED TO ARTILLERY. Notes on. Second Edition. 1902. 1s.

ECHANISM. Text Book of. (*In preparation*).

EDICAL CONGRESS. Ninth International. Held at Washington in Sept. 1887. Report of the. 1s.

EDICAL CORPS. ROYAL ARMY:—

Admission to. Regns. for. 1 May, 1907. 1d. (*In the press*).

Manual. 1904. (*Reprinted* 1906). 9d.

,, Extract from. Sec. II. Drills and Exercises. 1904. 3d.

Standing Orders. 1903. (*New edition in preparation*). 1s.

Do. Appendix 2. Revised. 1906. 1d.

EDICAL SERVICE. ARMY. Regulations. 1906. 6d.

EDICAL SERVICES. ARMY. Advisory Board for. The Treatment of Venereal Disease and Scabies. First Report, 1904, 1s. 6d.; Second Report, 1905, 2s.; Third Report, 1905, 1s.; Final Report, 1906, 6d.

EDICAL DEPARTMENT. ARMY. Index to Appendices of Reports from 1859 to 1898. 3d.

EDICAL ORGANISATION OF FOREIGN ARMIES. Chiefly for War. 1902. 1s.

EKOMETER. Handbook. 1904. 6d.

ILITARY COLLEGE. ROYAL. Syllabus of the Course of Instruction. 1906. (Provisional). 3d. (*Under revision*).

ILITIA REGNS. 1904. Provisional. 1s.

OBILISATION REGNS. 1906. 4d.

OUNTED TROOPS. Manual. (*In preparation*).

USKETRY EXERCISES. 1904. Provisional. (*Under revision*). 3d.

Digitized by Google

MILITARY BOOKS, published by Authority—continued.

MUSKETRY REGULATIONS. 1905. 1s.

NUMBER OF TROOPS TO THE YARD in the principal battles since 1850. Memo. on. With opinions of Modern Authorities on limits of extension at the present day. 1884. 9d.

NURSING IN THE ARMY. Queen Alexandra's Military Nursing Service. Reprinted from "The British Medical Journal." 1905. 1d.

OPTICS. Elementary Service Treatise on. (*In preparation*).

OPTICAL MANUAL or Handbook of Instructions for the guidance of Surgeons. Third edition. 1885. 1s. 6d.

ORDNANCE COLLEGE:—

Regulations. 1904. With Appendices. 1s. 6d. (*Under revision*).

Advanced Classes. Reports on. Various. 1s. each.

Ordnance Courses. Reports on. Various. 1s. each.

ORDNANCE CORPS. Army. Standing Orders. 1906. 6d.

ORDNANCE MANUAL. (*In preparation*).

ORDNANCE. SERVICE. Treatise on. Sixth edition. 1904. With Volume of Plates. (*Under revision*). 10s.

ORDNANCE SERVICES. Army. Regns. 1904. Provisional. (*Under revision*). 1s.

PATHOLOGICAL SPECIMENS in the Museum of the Army Medical Depart., Netley. Descriptive Catalogue of. Third edition. Vol. I. By Sir W. Aitken, M.D. 1892. 5s.

PHYSICAL TRAINING. Manual. (*In preparation*).

PLACE-NAMES OCCURRING ON FOREIGN MAPS. Rules for the Transliteration of. 1906. 1s.

POSITION FINDER. Handbook. 1904. 3d.

POSITION FINDER. Application of, to Coast Batteries. Notes on. 1904. 3d.

PROCEDURE. Rules of. (*In preparation*).

PROJECTION, &c. Linear Perspective. A Text-Book for use of the R.M. Academy. Part I.—Text. Part II.—Plates. 1904. 6s.

Digitized by Google

MILITARY BOOKS, published by Authority—continued.

AILWAY DISTANCES. Ireland. Handbook of. Third edition. 1884. 7s. 6d.

AILWAYS IN WAR IN FOREIGN COUNTRIES:—

Sec. I. General Principles, Organisation, and Management. (*In preparation*).

„ II. Survey and Alignment of. Rules and Regulations. (*In preparation*).

ANGE FINDER. Handbooks:—

Depression. For Elevated Batteries. Land Service. 1905. 4d.

Watkin. Regulations for instruction in, and practice with. 1889. 1s.

ANGE-FINDING. FIELD. With Watkin Field Range-finder and Telemeter. Handbook. 1904. 6d.

ECRUITING FOR THE REGULAR ARMY, MILITIA, AND IMPERIAL YEOMANRY. Regulations. 1907. 6d.

EMOUNT MANUAL. 1906. 6d.

EQUISITIONING OF SUPPLIES, TRANSPORT, STORES, ANIMALS, LABOUR, &c., in the Field. Instructions for the. 1907. 1d.

RESERVE OF OFFICERS. Conditions of Service. 1903. 1d.

RHODESIA. SOUTHERN. Précis of Information concerning. Jan. 1899. 2s.

RIFLE RANGES. CARE AND CONSTRUCTION OF. Instructions for. 1905. 3d.

RIFLES, &c. CLEANING OF. Notes on the. 1907. 25 for 6d.

RUSSIAN MILITARY AND NAVAL TERMS. DICTIONARY OF. 1906. 3s. 6d.

RUSSO-JAPANESE WAR. In 4 parts:—

Part I. 1906. (*Other parts in preparation*). 1s. 6d.

Case for Maps of the Complete Work. 9d.

SADDLES AND COLLARS, SORE BACKS AND SORE SHOULDERS. Manual of. Third Edition, 1897. (*Under revision*). 1s.

"SAM-BROWNE" BELT, SCABBARD, AND SWORD KNOT. Specification and Drawings. 1899. 1d.

SANITATION IN ITS APPLICATION TO MILITARY LIFE. Manual of. 1907. 2d.

Digitized by Google

MILITARY BOOKS, published by Authority—continued.

SCHOOLS, ARMY:—

Inspection of. Standing Orders. (*In preparation*).

Map Reading. Notes on. (*In preparation*).

Physiology. Elementary. Handbook. 1901. 1d.

Regulations. 1906. 4d.

School Hygiene. Handbook of. For Teachers. 1907. 6d.

Singing in. Regns. for Teaching. 1901. 1d.

Standing Orders for Inspectors, Examiners, and Teachers. 1906. 6d.

Technical Terms, with Definitions, and of Words of Frequent Occurrence in Army Orders. Lists of. For use in. 1906. 2d.

Type Exercises of Extracts from Regimental Orders for use of Candidates for third-class Certificates of Education. 1900. 3d.

SCOUTS. Training and Use of. Lecture by Col. F. C. Carter. 1905. 2d.

SCREWS. STANDARD LEADING. Provision of, for Screw-cutting Lathes. Report of Committee. 1905. 1s.

SEVASTOPOL. Siege of. 1854-55. 3 Vols., with case of Maps and Plans. Half Morocco. £5 4s. Cloth £4 4s.

Or Separately:—

Vol. I. Engineer Operations. 26s.

Vol. II. Do. With case of Maps and Plans. 50s.

Vol. III. Artillery Operations. 10s.

SEWAGE. Practical Treatment of. The latest development of. 1903. 6d.

SIEGE OPERATIONS in the Campaign against France, 1870-71. (*Von Tiedemann*). Translated 4s. 6d.

SIGNALLING. TRAINING MANUAL. 1907. 6d.

SMALL ARMS. Text Book. 1904. 2s. 6d.

SMALL WARS. Their Principles and Practice. Third Edition. 1906. 4s.

SOMALILAND. MILITARY REPORT ON. 1906. Vol. I. (*In preparation*).

Do. OPERATIONS IN. 1901-1904. Official History. Vol. I. 3s.

Do. Do. Vol. II. 4s.

Digitized by Google

MILITARY BOOKS, published by Authority—continued.

SOUTH AFRICAN WAR, 1899-1902:—

Medical Arrangements. 7s. 6d.

Surgical Cases noted. 7s. 6d.

Railways. 4s.

Telegraph Operations. 10s.

Voluntary Organisations in Aid of the Sick and Wounded. Report of the Central British Red Cross Committee on. 1902. 3s.

STAFF COLLEGE. Regulations. 1905. 2d.

STAFF. GENERAL. Duties of. (*Von Schellendorff*). Fourth edition. 1905. 5s.

STATIONS OF UNITS OF REGULAR, MILITIA, AND VOLUNTEER FORCES. Issued Quarterly. 2d.

STATUTE LAW relating to the Army. 1877. 1s. 3d.

STATUTES relating to the War Office and to the Army. 1880. 5s.

STATUTORY POWERS of the Secretary of State, Ordnance Branch. 1879. 5s.

STEAM ENGINES AND BOILERS. Management of. Notes and Memoranda. 1897. 1d.

STORES used in H.M. Service. Priced Vocabulary of. Land Service Stores, Naval Ordnance Stores, and Stores common to Land and Naval Services. 1906:—
Part I. 1s. 9d.; Part II. 3s. 6d.

SUDAN ALMANAC. 1907. Compiled in the Intelligence Dept., Cairo. 1s.

SUDAN. THE ANGLO-EGYPTIAN. A Compendium prepared by Officers of the Sudan Government:—

Vol. I. Geographical, Descriptive, and Historical (with Eighty-two Illustrations). 10s.

Vol. II. Routes. 7s. 6d.

Do. In Separate Chapters. 1s. each:—

I. and II. *Nil*; III. North-Eastern Sudan; IV. Eastern Sudan; V. Central Sudan; VI. South-Eastern Sudan; VII. Bahr el Ghazal; VII. Supplement (A). Bahr el Ghazal. Additional Routes; VIII. Kordofan; IX. North-Western Sudan.

Digitized by Google

MILITARY BOOKS, published by Authority—continued.

SUDAN CAMPAIGN. History of the. In two parts, with case of Maps. 1899. 15s.

SUPPLY, TRANSPORT, AND BARRACK SERVICES. Regulations. 1898. 9d.

SURVEYING. TOPOGRAPHICAL AND GEOGRAPHICAL. Textbook of. 1905. 3s. 6d.

SURVEYS (Government) of the Principal Countries. Notes on. Supplement. A Guide to recent Large Scale Maps, including both Surveys and Compilations, together with a List of some Large Scale Atlases. 1899. 5s. 6d.

SWEDEN AND NORWAY. Armies of. Handbook. 1901. 1s.

SWISS ARMY. Handbook. 1898. 6d.

TACTICAL STUDIES of the Battles of Columbey-Neuilly and Vionville. 4s. 6d.

TACTICS. MODERN. Précis of. Second Edition. 1896. (*Out of print*). 3s.

TELEGRAPH INSTRUMENTS. Military. Notes on. With Diagrams of Connexions. 1895. 1s. 6d.

TELEGRAPHS IN WAR. Regulations for Working. 1897. 1d.

TELEGRAPHY. Army. Field Telegraphs. Manual of Instruction in. 1897. (*Out of print*). 3s.

TELEGRAPHY AND TELEPHONY. Instruction in. Vol. I. (*In preparation*).

Do. Do. Vol. II. (Do.).

TELESCOPIC SIGHTS. Handbook. Land Service. 1904. 4d.

TRACTOR TRIALS held by the Experimental Sub-Committee of the Mechanical Transport Committee at Aldershot, Sept. and Oct. 1903. Report on. 6d.

TRAINING MANUALS. Appendix to. 1905. 1s.

Do. Amended Chap. III. Bayonet Fighting. (*In the press*).

TRANSPORT MANUAL. (Field Service). 1905. Part I. Provisional. 4d.

TRUMPET AND BUGLE SOUNDS for the Army. With Instructions for the training of Trumpeters and Buglers. 1903. (*Under revision*). 1s.

TRUMPET AND BUGLE SOUNDS. Part 3a. Field Calls for Cavalry. 1907. 1d.

TYPHOID (ANTI-) INOCULATION COMMITTEE. Report on Blood changes following Typhoid Inoculation. 1905. 1s. 6d.

UGANDA. Military Report on. (*In preparation*).

UGANDA PROTECTORATE. Précis of Information. Sept. 1902. 5s. 6d.

URDU-ENGLISH PRIMER. For the use of Colonial Artillery. 1899. 15s.

USEFUL RULES AND TABLES Second edition. 1882. 1s. 6d.

VALISE EQUIPMENT. Instructions for Fitting:—
Pattern 1888 with pattern 1894 Pouch opening outwards. 1895. 1d.
Bandolier pattern. 1903. 2d.

Digitized by Google

MILITARY BOOKS, published by Authority—continued.

ALPARAISO. The Capture of, in 1891. 1s.

ENEREAL DISEASE. *See* Medical Services.

ETERINARY CORPS. ARMY:—

Regulations for Admission. 1906. 2d.

Standing Orders. 1906. 4d.

ETERINARY SERVICES. Army. Regulations. 1906. 3d.

OLUNTEER FORCE:—

Regulations. 1901. Corrected to 31 July 1904. 1s.

In Brigade and Regimental Camps or when encamped with the Regular Forces. Orders and Regulations for. 1902. 1d.

WAR MATERIEL. Care and Preservation of. Regns. for. And for Magazines. 1903. (*Under revision*). 1s.

WAR OFFICE LIST. 1907. *Sold by Harrison & Sons, 45, Pall Mall.* (*In preparation*).

WAR ON LAND. Laws and Customs of. As defined by the Hague Convention of 1899. Edited by Professor T. E. Holland, K.C. 1904. 6d.

WHAT TO OBSERVE AND HOW TO REPORT IT. For instruction of N.C. Officers in Reconnaissance. 7th Edition. 1904. 6d.

X-RAY APPARATUS. Handbook Regarding the Management and Use of. (*In the press*).

YEOMANRY. IMPERIAL. Regulations. 1906. 1s.

Do. Training of. Instructions for. 1905. 1d.

ZULULAND. Précis of Information concerning. With a Map. Dec. 1894. 4s.

ZULU WAR OF 1879. Narrative of the Field Operations connected with the. (*Reprinting*).

Digitized by Google

GENERAL STAFF MAPS.

Agents for the sale of Maps published by the General Staff, War Office:—

LONDON: Edward Stanford.
EDINBURGH: W. & A. K. Johnston, Ltd.
DUBLIN: Hodges, Figgis & Co.
LIVERPOOL: Philip, Son & Nephew.
MANCHESTER: J. E. Cornish.
GLASGOW: John Menzies & Co.
ALDERSHOT: Gale & Polden
PORTSMOUTH: Charpentier & Co.

Title, Scale and Topographical Section, General Staff, No. of Map.	No. of Sheets.	Price per Sheet
		s. d.
EUROPE.		
MALTA. 1899. Scale, 2 in. — 1 mile. I.D. No. 1426...	1	2 6
TURKEY. 1906. Scale 1: 250,000. T.S.G.S. No. 2097. The following sheets are now ready:—		
Constantinople	1	2 6
Adrianople	1	2 6
ASIA.		
AFGHANISTAN. 1905. Scale, 1 in. — 32 miles. T.S.G.S. No. 1947...	1	2 6
ARABIA, South-Western. 1893. Scale, 1 in. — 10 miles. I.D. No. 778 (a, b, c)	3	7 6 the set
CAUCASIA, T.S.G.S., No. 2167. Scale 32 miles = 1-in.	1	2 0
CHINA—		
Hong Kong. Shewing Territory leased to Great Britain, under Convention of 9th June. 1898. Scale, ½ in. — 1 mile. T.S.G.S. No. 1393	1	2 6
Tientsin. Prefecture of. 1905. Scale, 1: 63,360, or 1 in. — 1 mile. T.S.G.S. No. 1880 (sheets 1, 2, 3, 4)	4	1 6
Wei-Hai-Wei. Map of Territory leased by China to Great Britain. 1899. Scale, 2 in. — 1 mile. I.D. No. 1430 (sheets 1, 2, 3, 4)	4	2 0
Province of Chê-chiang (Provisional Issue) Scale, 1: 1,000,000. T.S.G.S. No. 2152...	1	2 0
Province of Chih-li. Scale, 1: 1,000,000. T.S.G.S. No. 2095 ...	1	2 0
Province of Ho-nan. Scale, 1: 1,000,000. T.S.G.S. No. 1994 ...	1	2 6
Province of Sêu-ch'uan. Eastern Sheet (Provisional Issue, without Hills). Scale, 1: 1,000,000. T.S.G.S. No. 2048	1	2 6
Province of Shan-tung. Scale 1: 1,000,000. T.S.G.S. No. 1936 ...	1	2 6
Yün-nan, Map of. Scale, 1 in. = 20 miles. T.S.G.S. No. 2112 ...	1	3 6
KOREA. 1902. Scale 1 in. — 46 miles. I.D. No. 1642	1	1 0
Maps to illustrate campaign in Manchuria:—		
HARBIN, country South of. 2nd Edition, with hills. 1905. Scale, 1 in. = 6·63 miles. T.S.G.S. No. 2019	1	2 0
MUKDEN, country round. 2nd Edition, with hills. 1906. Scale, 1 in. = 6·63 miles. T.S.G.S. No. 1982	1	2 0
NINGUTA, country West of. 1905. Scale, 1 in. = 6·63 miles. T.S.G.S. No. 2044.	1	2 0
TIEH-LING, country North of. 3rd Edition, with hills. 1905. Scale, 1 in. = 6·63 miles. T.S.G.S. No. 2016	1	2 0
VLADIVOSTOK, country round. 1905. Scale, 1: 630,000. T.S.G.S. No. 2018	1	2 0
VLADIVOSTOK, country round. Provisional issue, without hills. 1905. Scale, 1 in.—6·63 miles. T.S.G.S. No. 2050	1	2 0

Digitized by Google

GENERAL STAFF MAPS—continued.

Title, Scale and Topographical Section, General Staff, No. of Map.	Limits. Lat.	Limits. Long.	No. of Sheets.	Price per Sheet. s.	Price per Sheet. d.
AFRICA.					
dex to T.S.G.S. Maps of Africa on scales of 1: 1,000,000 and 1: 250,000. 1904. Scale, 1: 29,000,000. I.D. No. 1544...			1	0	6
ap of Africa. Scale, 1: 1,000,000 (sheets 6° in longitude by 4° in latitude). I.D. No. 1539. The following sheets are now ready:—					
Sheet 3. N.W. Morocco	32°—36° N.	6°—12° W.	1	2	0
,, 4. N.E. ,, ...	32°—36° N.	0°— 6° W.	1	2	0
,, 7. Tripoli	32°—36° N.	12°—18° E.	1	2	0
,, 8. Ben-Ghazi	32°—36° N.	18°—24° E.	1	2	0
,, 10. S.W. Morocco	28°—32° N.	6°—12° W.	1	2	0
,, 11. S.E. ,, ...	28°—32° N.	0°— 6° W.	1	2	0
,, 14. Sella	28°—32° N.	12°—18° E.	1	2	0
,, 15. Aujila	28°—32° N.	18°—24° E.	1	2	0
,, 16. Alexandria	28°—32° N.	24°—30° E.	1	2	0
,, 50. Sokoto	12°—16° N.	0°— 6° E.	1	2	0
,, 51. Kano...	12°—16° N.	6°—12° E.	1	2	0
,, 52. Lake Chad	12°—16° N.	12°—18° E.	1	2	0
,, 58-70 Freetown	7° 10′–12° N.	12°—18° W.	1	2	0
,, 59. Falaba	8°—12° N.	6°—12° W.	1	2	0
,, 61. Nikki	8°—12° N.	0°— 6° E.	1	2	0
,, 62. Central Nigeria	8°—12° N.	6°—12° E.	1	2	0
,, 63. Yola	8°—12° N.	12°—18° E.	1	2	0
,, 68. N.W. Somaliland	8°—12° N.	42°—48° E.	1	2	0
,, 69. N.E. ,, ...	8°—12° N.	48°—54° E.	1	2	0
,, 71. Monrovia	4°— 8° N.	6°—12° W.	1	2	0
,, 72. Kumase	4°— 8° N.	0°— 6° W.	1	2	0
,, 73. Kotonu	4°— 8° N.	0°— 6° E.	1	2	0
,, 74. Cross River	4°— 8° N.	6°—12° E.	1	2	0
,, 79. South Abyssinia	4°— 8° N.	36°—42° E.	1	2	0
,, 80. S.W. Somaliland	4°— 8° N.	42°—48° E.	1	2	0
,, 81. S.E. ,, ...	4°— 8° N.	48°—54° E.	1	2	0
,, 82. Fernando Po	0°— 4° N.	6°—12° E.	1	2	0
,, 83. Ngoko	0°— 4° N.	12°—18° E.	1	2	0
,, 84. Nouvelle Anvers	0°— 4° N.	18°—24° E.	1	2	0
,, 86. Albert Nyanza...	0°— 4° N.	30°—36° E.	1	2	0
,, 87. Boran	0°— 4° N.	36°—42° E.	1	2	0
,, 88. Juba River	0°— 4° N.	42°—48° E.	1	2	0
,, 94-95. Kilimanjaro	0°— 4° S.	36°—42° E.	1	2	0
,, 107-108. Mossamedes	12°—16° S.	12°—18° E.	1	2	0
,, 109. Lialui	12°—16° S.	18°—24° E.	1	2	0
,, 113-114 Kunene River	16°—20° S.	12°—18° E.	1	2	0
,, 115. Andara	16°—20° S.	18°—24° E.	1	2	0
,, 119. Walfisch Bay	20°—24° S.	12°—18° E.	1	2	0
,, 120. Kalahari	20°—24° S.	18°—24° E.	1	2	0
,, 123. Angra Pequena	24°—28° S.	12°—18° E.	1	2	0
,, 124. Molopo River	24°—28° S.	8°—24° E.	1	2	0
AFRICA, WEST.					
Gambia. 1905. Scale, 1: 1,000,000 or 1·014 in. = 16 miles. T.S.G.S. No. 1983.			1	1	0
Gambia (in 2 sheets). 1906. Scale, 1: 250,000. T.S.G.S. No. 1958.			2	2	0
Gold Coast. 1905. Scale, 1: 250,000 or 1·014 in. = 4 miles. T.S.G.S. No. 1764. The following sheets are now ready:—60—G, H, K, L, O, P. 72—C, D, O			9	1	6
Gold Coast Colony and neighbouring Territories. 1898. Scale, 1 in. = 8 miles. I.D. No. 1097			1	8	0
Gold Coast, Hinterland of. 1897. Revised, 1899. Scale, 1 in. = 8 miles. I.D. No. 1214 (a, b, c, d)			4	6	0 the set.
Gold Coast: Northern Territories. T.S.G.S. No. 2146 Scale 1: 1,000,000			1	2	0
Gold Coast, T.S.G.S., No. 2204. Scale 1: 1,000,000			1	2	0
Lagos. 1905. Scale, 1: 250,000, T.S.G.S. No. 1764. The following sheets are now ready:—61—K, O, P. 73—B, C, D, F, G, H, L.			10	1	6
Lagos and Southern Nigeria. 1905. Scale, 1: 1,000,000 or 1·014 in. = 16 miles. T.S.G.S. No. 2084			1	8	0
Liberia. 1905. Scale, 1: 1,000,000 or 1·014 in. = 16 miles. T.S.G.S.					

GENERAL STAFF MAPS—continued.

Title, Scale and Topographical Section, General Staff, No. of Map.	No. of Sheets.	Price per Sheet.
		s. d.
Africa, West—*continued.*		
Nigeria, Northern. Shewing approximate boundaries of Districts. 1903. Scale 1 : 2,000,000 or 1·014 in.=32 miles. I.D. No. 1796. ...	1	1 6
Nigeria, Northern. 1904-1905. Scale, 1 : 250,000. I.D. No. 1764. The following sheets are now ready:—50—H, K, L, O, P. 51—I, J, K, L, M, N, O, P. 52—I, M. 61—C, D, G, H, K, L, O, P. 62—A, B, C, E, F, G, H, I, J, K, L, M, N, O, P. 63—A, E, I, M. 73—D. 74—A, B, C, D.	47	1 6
Nigeria, Southern. 1905. Scale, 1 250,000. T.S.G.S. No. 1764. Comprised in the following sheets:—73—D, H, L, P. 74—A, B, C, D, E, F, G, I, J, M, N.	15	1 6
Lagos and Southern Nigeria. T.S.G.S., No. 2163. Scale, 1 : 1,000,000. Index No., 1 : 250,000, Survey of	1	3 0
Sierra Leone. 1902. Scale, 1 : 250,000. T.S.G.S. No. 1765. Comprised in the following sheets—**Bandajuma** (71—A), **Falaba** (59—I), **Free Town** (58—P), **Karina** 58—L), **Panguma** (59—M), **Sherbro Island** (70—D)	6	1 6
Sierra Leone Peninsula. Surveyed in 1903-1904. Scale, 1 : 63,360 or 1 in. = 1 mile. T.S.G.S. No. 1923	1	2 6
Sierra Leone. 1905. Scale 1 : 1,000,000 or 1·014 in. = 16 miles. T.S.G.S. No. 2082	1	2 0
AFRICA, NORTH-EAST.		
ANGLO-EGYPTIAN SUDAN. Sept., 1904. Scale 1 : 4,000,000. I.D. No. 1856	1	1 6
EGYPT—		
Cairo and Country Round. 1886-89. Scale, 1 : 30,000		
I.D. No. 554. **Cairo sheet**	1	2 6
I.D. No. 705. **Kaliub and Khanka sheet**	1	2 6
I.D. No. 740. **Sakiet-Heluan Sheet**	1	2 6
Ismailia and Tel-el-Kebir, Country between. Surveyed 1883. Scale, 1 : 30,000		
I.D. No. 435. **Kassassin sheet**	1	2 6
I.D. No. 436. **Tel-el-Kebir sheet**	1	2 6
I.D. No. 437. **Ismailia sheet**	1	2 6
Index sheet to above Surveys. Scale, 1 : 500,000. I.D. No. 783	1	1 0
Lower. 1882. Scale, 1 : 200,000. I.D. Nos. 104, 105, 106, 107	4	10 0 the set
Nile Valley, Berber to Victoria Nyanza. 1898. Scale, 1 : 2,500,000. I.D. No. 1319	1	2 0
General Map, Alexandria to Wadi Halfa. 1905. Scale, 1 : 2,000,000. T.S.G.S. No. 1792	1	4 6
EGYPTIAN SUDAN. 1901-1905. Scale, 1 : 250,000. T.S.G.S. No. 1764. The following sheets now ready:—**Abba Island, Adarama, Akobo, Atbara, Beni Shangul, Boma, Debba, Doka, Dongola, El Obeid, El Safia, Fasogli, Gallabat, Gedaref, Geili, Ghaba Shambe, Goré, Hillet Nuer, Jebelein, Kagmar, Kaka, Karkoj, Karora, Kassala, Keili, Khartoum, Khor Langeb, Kirin, Kosha, Lower Omo, Lower Sobat, Ma'atuk, Maman, Merowe, Middle Dinder, Middle Sobat, Mt. Lubur, Murrat, Musha, Nasser, Nogara, Renk, Rera, Roseires, Salmia, Sennar, Setit, Shabluka, Shendi, Sinkat, Suakin, Talgwarab, Tokar, Wadi Halfa, Wadi Keheli, Wad Medani, Walega**	57	1 6
Index to above Sheets. September, 1904. Scale, 1 : 4,000,000. I.D. No. 1578	1	1 6
BAHR EL GHAZAL. Scale, 1 : 1,000,000 T.S.G.S. No. 2102... ...	1	2 0

Digitized by Google

GENERAL STAFF MAPS—continued.

Title, Scale and Topographical Section, General Staff, No. of Map.	No. of Sheets.	Price per Sheet.
		s. d.
Africa, North-East—*continued.*		
)MALILAND.		
Sketch Map. 1902. Corrected to 1903. Scale, 1 : 3,000,000. I.D. No. 1675	1	1 6
Portion of. 1903. Scale, 1 : 1,000,000. I.D. No. 1781 ... Lat. 5° 0′—10° 40′ N. Long. 44° 15′—50° 30′ E.	1	3 0
Portion of. 1903. Scale, 1 : 1,000,000. I.D. No. 1817 ... 3° 30′— 8° 30′ N. 42° 0′—50° 3′ E.	1	3 0
AFRICA, EQUATORIAL EAST.		
RITISH CENTRAL AFRICA. Scale, 1 : 250,000. T.S.G.S. No. 1764. The following sheets are now ready :—**Blantyre**, (111—P), **Chiromo** (117—D), **Dedza Boma** (111—K), **Dowa** (111—G), **Fort Maguire** (111—H), **Fort Manning** (111—F), **Kirk Mountains** (111—O), **Mlangeni** (111—L), **Nyika Plateau** (105—K), **Sena** (117—H), **Songwe River** (105—G).	11	1 6
RITISH EAST AFRICA,		
East Africa Protectorate. 1905. Scale, 1 : 250,000 or 1·014 in. = 4 miles. T.S.G.S. No. 1764. The following sheets are now ready :—94—**A, B, C, D, E, F, G, H, I, J, K, L, M, N, O.** 95—**A.**	16	1 6
Mombasa-Victoria (Uganda) Railway. Revised June, 1906. Scale, 1 in. = 25 miles. I.D. No. 1413	1	2 0
ORTUGUESE EAST AFRICA. 1905. Scale, 1 : 3,000,000 or 1·014 in. = 48 miles. T.S.G.S. No. 2070	1	2 0
:HODESIA. NORTH-EAST. 1905. Scale, 1 : 2,000,000 or 1·014 in. = 32 miles. T.S.G.S. No. 1934	1	2 0
'GANDA. By Lieut.-Colonel **J. R. L. Macdonald, *C.B.*, R.E.** 1900. Scale 1 in. = 10 miles. I.D. No. 1429 (s, b, c, d) ...	4	3 0
'GANDA. 1906. Scale, 1 : 250,000. T.S.G.S. No. 1764. The following sheets are now ready: -86—**A, B, C, D, E, F, G, H, I, K, L, M, N, O, P**	15	1 6
AFRICA, EQUATORIAL WEST.		
ONGO FREE STATE. Oct., 1904. Scale, 1 : 4,000,000. I.D. No. 1882.	1	6 0
AFRICA, SOUTH.		
[ATAL, Military Sketch of the Biggarsberg and of Communications in Natal, north of the parallel of Ladysmith. 1899. Scale, 1 in. = 4 miles. I.D. No. 1442	1	2 6
Pietermaritzburg and surrounding Country. By Captain **FitzHenry**, 7th Hussars. 1898. Scale, 1 in. = 1 mile. I.D. No. 1294	1	2 6
)RANGE RIVER. 1906. Scale, 1 : 1,000,000. T.S.G.S. No. 2145 ...	1	1 6
AFRICA, ISLANDS.		
[ADAGASCAR. 1895. Scale, 1 : 3,000,000. I.D. No. 1084	1	2 6
MAURITIUS. 1905. Scale, 1 : 63,360 or 1 in. = 1 mile. T.S.G.S. No. 1874 (sheets 1, 2, 3, 4, 5, 6)	6	1 6
lt. HELENA. 1904. Scale, 2½ in. = 1 mile. I.D. No. 1853.	1	3 0
AMERICA.		
NOVA SCOTIA. HALIFAX COUNTY. 1889. Scale, 1½ in. = 1 mile. I.D. No. 764	1	2 6
PANAMA. 1906. Scale, 1 : 1,000,000. T.S.G.S. No. 2081	1	2 0
WEST INDIA ISLANDS.		
[AMAICA, Kingston and Country round. 1891. Scale, 1½ in. = 1 mile. I.D. No. 836	1	2 6

Digitized by Google

ORDNANCE SURVEY MAPS OF GREAT BRITAIN AND IRELAND.

The chief Maps published by the Ordnance Survey are on the following scales:—

	Price per Sheet. Uncoloured.
$\frac{1}{500}$ or about 10 feet to one mile ... } $\frac{1}{1056}$ or five feet to one mile ... } For towns only. ...	2s. 6d.
$\frac{1}{2500}$ or 25·344 inches to a mile complete for Great Britain. (*In progress in Ireland*)	3s. 0d. With area. / 2s. 6d. Without area.
$\frac{1}{1056}$ or 6 inches to a mile complete for Great Britain and Ireland	2s. 6d. Per full Sheet. / 1s. 0d. Per Quarter Sheet.
$\frac{1}{63360}$ or one inch to the mile:—	
1. Outline with contours	1s. 0d. Per Sheet for England, Wales and Ireland.
2. With Hills in black...	
3. With Hills in brown. (Scotland and Ireland. *In progress*)	1s. 6d. Per Sheet for Scotland. (Double size.)
4. In colours, with Hills and contours.* (Scotland and Ireland. *In progress*)...	
$\frac{1}{126720}$ or 2 miles to one inch England and Wales.* (*In progress*)	1s. 0d. & 1s. 6d.
Do. Scotland.* (*In preparation*)	1s. 6d.
$\frac{1}{253440}$ or 4 miles to one inch—General Map*	1s. 6d. Per Sheet for England and Wales. / 1s. 0d. Per Sheet for Scotland and Ireland.
County and District Maps for Great Britain* and Ireland	1s. 0d.
$\frac{1}{633600}$ or 10 miles to one inch—General Map. Great Britain	1s. 0d.

Hill Series mounted as a wall map, without moulding and roller, £1 1*s.*; with moulding and roller, £1 10*s.*

These Maps are periodically revised, except the Town Maps, which are only revised at the expense of the Town. The Series marked thus * are issued folded for the pocket. If mounted, 6*d.* per sheet extra, or cut into sections and mounted, 1*s.* extra.

There are Agents for the sale of Ordnance Survey Maps in most of the chief towns. They can also be ordered through any bookseller, or from the Director-General, Ordnance Survey Office, Southampton; or—in the case of Ireland—from the Superintendent, Ordnance Survey, Dublin. The Small Scale Maps are on sale at all Railway Bookstalls in England and Wales.

GEOLOGICAL SURVEY PUBLICATIONS OF GREAT BRITAIN AND IRELAND.

The Agents for the sale of Ordnance Survey Maps are also Agents for the sale of Geological Publications.

Digitized by Google

THE

ROYAL SOLDIERS' DAUGHTERS' HOME

HAMPSTEAD,

FOR THE

MAINTENANCE, CLOTHING, AND EDUCATION OF THE DAUGHTERS OF SOLDIERS, ORPHANS OR NOT.

Patrons:

HIS MAJESTY THE KING.

HER MAJESTY QUEEN ALEXANDRA.

FIELD-MARSHAL H.R.H. THE DUKE OF CONNAUGHT, K.G., &c., &c.

H.R.H. THE DUCHESS OF CONNAUGHT.

Subscriptions and donations in support of the Charity will be thankfully received by Messrs. Cox & Co., Charing Cross, London, S.W.; by the Secretary, Colonel E. L. F. Jennings, M.V.O., to whom crossed cheques and Postal Orders on the Charing Cross Post Office should be made payable; or by the Superintendent Miss S. Anderson, at the Home at Hampstead.

The Home was constructed and is equipped for 200 girls, and the desire of the Committee is to maintain the full complement.

The need of such an institution is apparent from the fact that there are on an average three candidates brought forward at each election to every one admitted.

The Committee earnestly appeal to a generous public to aid them in the support of the Charity. They also ask for the co-operation in the good work of every Regiment and Corps.

A contribution of but 6d. a year from each Non-Commissioned Officer and Man throughout the Service would provide for the support of a child from every Regiment.

The Home is open to visitors daily between 10 and 5, except on Saturdays and Sundays.

The Committee invite the inspection of all friends of the Soldier.

DE ROS, Lieut.-General,
Chairman of Committee.

Office :—5, ROBERT STREET, ADELPHI, W.C.

Digitized by Google

THE NATIONAL ASSOCIATION FOR

EMPLOYMENT OF RESERVE

AND

DISCHARGED SOLDIERS

119, VICTORIA STREET, S.W.

With Branches at all the principal Towns in the United Kingdom & South Africa.

Patrons:—

HIS MAJESTY THE KING.

HER MAJESTY QUEEN ALEXANDRA.

His Royal Highness The Prince of Wales, K.G., &c.
Her Royal Highness The Princess of Wales.
His Royal Highness The Duke of Connaught, K.G., &c.
Her Royal Highness The Duchess of Connaught.
Her Royal Highness The Princess Louise (Duchess of Argyll).
His Royal Highness Prince Christian, K.G., &c.
Field-Marshal Earl Roberts, V.C., K.G., &c.
Field-Marshal Viscount Wolseley, K.P., &c.
General Viscount Kitchener, G.C.B.
The Right Honourable The Lord Mayor of London, &c., &c.

THE main object of this Association is to introduce to the Employers of Labour ex-soldiers of good character who have been transferred to the Reserve, or discharged time-expired, &c., from the Army.

Men of the following classes are always to be had on application at the offices of the Association, viz.:—

Attendants.	Messengers.	Musicians.	Grooms.
Caretakers.	Timekeepers.	Night Watchmen.	Carmen.
Clerks.	Hall and Light Porters.	Coachmen.	Servants and Labourers, &c.

NO FEES.

N.B.—The characters of all men on the books are kept strictly up-to-date.

OFFICE HOURS—9 a.m. to 4 p.m. Saturdays—9 a.m. to 12 noon.
Registered Men—8.30 a.m. daily.
Applicants for Registration—11 a.m. daily (except on Saturdays).

Telegrams: "Employons, London." Telephone No. 367 Westminster.

Digitized by Google

THE ROYAL ARMY TEMPERANCE ASSOCIATION.

FORMED IN AGRA, 1862.

(The Soldiers' Total Abstinence Association.)

President—

General Secretary—REV. J. H. BATESON, Simla.

Treasurer and Assistant Secretary—MR. F. L. SHEARMAN, Simla.

ESTABLISHED IN ENGLAND, 1893.

President—FIELD-MARSHAL H.R.H. THE DUKE OF CONNAUGHT, K.G.

Chairman of Council—FIELD-MARSHAL EARL ROBERTS, V.C., K.G., K.P., G.C.B., &c.

Hon. Sec. and Treasurer—COLONEL L. G. FAWKES, R.A.

Secretary—CLARE WHITE, ESQ.

THE ASSOCIATION consists of Soldiers of all ranks and denominations, united for the promotion of sobriety in the British Army at home and abroad.

The work is carried on in Battery, Regimental and Depôt Branches, which may be formed with the sanction of the Commanding Officer.

The Association affords help, direct and indirect, to many men returning to civil life, on the completion of their service with the colours.

Offices—

"MIDDLELANDS," SIMLA, INDIA.

47, VICTORIA STREET, LONDON, S.W.

Digitized by Google

ROYAL SCHOOL
FOR DAUGHTERS OF OFFICERS OF THE ARMY,
LANSDOWN, BATH.

INSTITUTED A.D. 1864.

UNDER THE PATRONAGE OF HIS MAJESTY THE KING AND HER MAJESTY QUEEN ALEXANDRA.

PRESIDENT.

Field-Marshal H.R.H. THE DUKE OF CONNAUGHT, K.G., &c., &c.

TRUSTEES.

Field-Marshal Rt. Hon. Earl Roberts, V.C., K.G., &c.
General Sir P. S. Lumsden, G.C.B., C.S.I.
J. A. Mullens, Esq..

Chairman—Lt.-Colonel A. Grubb, *late* R.A., J.P.
Vice Chairman—Major-General E. McLaughlin, *late* R.A., J.P.

EXTRACTS FROM RULES, &c.

The Daughters of all Officers who are serving, or who have served, in His Majesty's Army, or in the Royal Marines, are eligible for admission by election, by votes of subscribers, between the ages of 10 and 15, if approved by the Governing Body, subject to passing a qualifying examination, and when so elected pay £15 a year. They can be placed on the list for election at 9 years old. A limited number of grand-daughters of Officers shall be admissible at the discretion of the Governing Body, paying £45 a year.

With a view of aiding the primary object of the Institution, a limited number of pupils, Daughters of Officers or Civilians, shall be admissible (subject to the approval of the Governing Body), at £80 a year inclusive, the Daughters of Officers having the preference.

Scholarships.—The Kingdon and Jubilee Scholarships, value £50 each, are awarded in alternate years to Pupils completing their education at Midsummer or Christmas, tenable for one year.

Entrance Scholarships.—Two to three Scholarships of £50, £40, and £30 per annum are offered for competition yearly to daughters or grand-daughters of Officers between 11 and 13 years of age.

Squire Scholarships.—Three Scholarships of £17, £16, and £15, tenable for one year, are offered to girls of the Upper School. Also one Scholarship of £15, tenable for one year, to girls up to 15 of the Middle School; and two Lower School and Minor Entrance Scholarships of £13 and £12, tenable for one year, to girls between 11 and 13 years of age.

Music Scholarship.—One, value £10, tenable for two years, to girls under 15 years of age.

Each contributor of £5 5*s.* is entitled to one life vote, and each annual subscriber to one vote at two elections for each 10*s.* 6*d.* subscribed.

Further information can be obtained of the Secretary, Col. F. W. T Attree, late R. Eng., at the Office, 25, Suffolk Street, Pall Mall, S.W

Digitized by Google

ARMY & NAVY
PENSIONERS' AND TIME-EXPIRED MEN'S
EMPLOYMENT SOCIETY.

LONDON - 2, Southampton Street, Strand, W.C.
DUBLIN - 58, York Street.
GLASGOW - 75, Jamaica Street.

Established 1855, and supported by Voluntary Contributions.

Patrons:

HIS MOST GRACIOUS MAJESTY THE KING.
HIS ROYAL HIGHNESS THE PRINCE OF WALES.
HIS ROYAL HIGHNESS THE DUKE OF CONNAUGHT.

THE Society's Register contains the names of Pensioners and Time-Expired Men (*i.e.*, 12 years) of good character, and well qualified for all kinds of Indoor and Outdoor Employments. Employers can be supplied with Men on application, either personally or by letter to the Secretary.

Accountants.	Clerks.	Messengers.
Attendants.	Grooms.	Mechanics.
Caretakers.	Indoor Servants.	Night Watchmen.
Coachmen.	Labourers.	Porters, &c.

always available.

Apply to the Secretary—

2, SOUTHAMPTON STREET, STRAND.

Telegraphic Address —"SERGEANCY, LONDON." **NO FEES.**
Telephone—7372 Gerrard.

Digitized by Google

"No greater duty or responsibility rests on Englishmen and English women than the care of the wives and families of their Soldiers and Sailors, who have made England the greatest nation in the world."—J. G.

THE SOLDIERS' AND SAILORS' FAMILIES ASSOCIATION.

(INSTITUTED 1885.)

Patron.
HIS MAJESTY THE KING.

President of the Council.
HER MAJESTY QUEEN ALEXANDRA.

Trustees.
H.R.H. THE PRINCE OF WALES, K.G.
H.R.H. THE DUKE OF CONNAUGHT, K.G.
THE EARL OF DERBY, K.G., G.C.B.
COLONEL SIR JAMES GILDEA, KNT., C.V.O., C.B.

Chairman of the Executive Committee and Treasurer:
COLONEL SIR JAMES GILDEA, KNT., C.V.O., C.B.

Secretary.
CAPTAIN G. E. WICKHAM LEGG, M.V.O.

The following are the objects of the Association :—

1st. To help the Wives and Families of Soldiers and Sailors (chiefly those serving) to help themselves by finding work or employment, giving *temporary* relief from its Funds under special circumstances and defined limits.

2nd. *The Officers' Branch* (instituted 1886), including the *Homes for Officers' Widows and Daughters* (instituted 1899).

(*a*) To provide unfurnished Apartments, rent free, subject to certain limitations as to age and income, for the Widows and unmarried Daughters of Officers of both Services, who have a small but sufficient income for maintenance, but who cannot afford to pay rent and taxes.

(*b*) To temporarily aid with small grants, as funds will admit, necessitous Officers' Widows; and to help Officers' Children by obtaining their admission into schools.

3rd. *The Nursing Branch* (instituted 1892) to supply qualified District Nurses to attend the Wives and Families of Soldiers and Sailors in large Garrison and Seaport towns in and out of Barracks, as well as to give instruction in matters of Health and Hygiene.

4th. *The Clothing Branch* (instituted 1895) to supply suitable Clothing (free) at home and abroad to the wives and children of Soldiers and Sailors.

All information can be obtained from the **Secretary**, at the Head Office, 23, Queen Anne's Gate, Westminster, S.W.

Telegraphic Address—GILDEA, LONDON. **Telephone**—POST OFFICE, 396 VICTORIA

Digitized by Google

THE INCORPORATED SOLDIERS AND SAILORS HELP SOCIETY.

Patrons:

HIS MAJESTY THE KING.
H.R.H. THE PRINCE OF WALES.
FIELD-MARSHAL H.R.H. THE DUKE OF CONNAUGHT, K.G.

The Council:

President—H.R.H. THE PRINCESS CHRISTIAN OF SCHLESWIG-HOLSTEIN.
Vice-Presidents—H.R.H. THE PRINCESS OF WALES.
H.R.H. THE PRINCESS HENRY OF BATTENBERG
H.R.H. THE DUCHESS OF CONNAUGHT.

The Executive Committee:

Chairman—MAJOR-GENERAL RIGHT HON. LORD CHEYLESMORE
Vice-Chairman—LIEUT.-GENERAL G. H. MONCRIEFF.

The OBJECTS of the Society are:—

(1.) To help Soldiers and Sailors by providing them with the name and address of a "Friend" in each parish or ward throughout the Kingdom, to whom they may be commended on discharge from the Army or Navy for aid in obtaining Employment or other forms of Help suited to their needs.

(2.) In time of War to arrange for accommodation of sick and wounded Convalescent Soldiers and Sailors in Temporary Convalescent Homes and Private Houses.

(3.) To establish and maintain Convalescent Homes and Homes of Rest for discharged Soldiers and Sailors who are disabled and necessitous, and to contribute to the support of such cases in their own homes, if considered necessary.

Employment was found during 1903 for 5,493 discharged Soldiers and Sailors, while 12,976 were assisted with money or clothing. 4,768 sick and wounded convalescents from the South African War have been received into the temporary Convalescent Homes at disposal of the Society since 1901. The Society's Permanent Home at Portsmouth accommodates from 20 to 25 disabled men; 108 Cottage Homes in Counties are established for disabled married Soldiers of Crimean, Indian Mutiny, and other wars, and 10 men are in the Home at Brookwood.

Secretary—Major A. TUDOR CRAIG, 122, Brompton Road, London, S.W.

Telegrams—"PEACEFUL LONDON." Telephone—No. 1, KENSINGTON.

Subscriptions and gifts of clothing, etc., will be gratefully received by the Chairman of the Executive Committee or by the Secretary. Cheques and P.O. to be crossed "Barclay & Co."

Digitized by Google

MILITARY WIDOWS' FUND, BRITISH SERVICE

(Late Queen's Military Widows' Fund.)

The Military Widows' Fund, British Service, was established in 1820 to alleviate the distress of families of officers of the British Service and to enable them to return to England without unnecessary delay. Whenever an officer of the British Service, who is a subscriber to this Fund, dies, his family receives at once, the following assistance, namely:—Six months maintenance allowance ranging from Rs. 2,400/ to Rs. 3,600/, according to rate subscribed, plus Rs. 1,500/ for passage for the widow, plus Rs. 500/ or Rs. 300/ for passage for each child, according to whether it is over or under 12 years of age. These benefits are secured by a small subscription of Rs. 4, 3, or 2 per mensem, which is regulated by the amount of pay an officer draws. An officer, immediately on becoming a subscriber, secures at once for his wife and children, quite irrespective of length of service in India, the full benefits of the Fund in case of his death.

In 1902 the sum of Rs. 31,200/ was paid in awards to families of deceased subscribers; and the total amount paid since the establishment of the Fund in 1820 exceeds Rs. 22,00,000/.

Copies of the Regulations of the Fund can be obtained from the Honorary Secretary at Simla.

Digitized by Google

LLOYD'S PATRIOTIC FUND

BROOK HOUSE, WALBROOK, LONDON, E.C.

ESTABLISHED 1803.

THIS FUND is administered by Trustees under a scheme approved by the Charity Commissioners, in whose names the Capital is invested.

The Trustees give gratuities to "Disabled Soldiers, Sailors, and Marines," those disabled by "Wounds received in Action" receiving the first consideration, and those disabled by "accident on duty," or incapacitated by "disease due to the Service," being assisted as far as Funds will admit.

The Trustees also give Donations, renewable annually at their discretion, to the "Widows, Orphans, and Dependent Relatives" of Officers and Men of the Army, Navy, and Marines, who are killed in action, or whose deaths are attributable to the Service; and, occasionally, when Funds admit, to deserving Officers and Men who, through sickness or other misfortune not within their control, are in straitened circumstances.

In addition to the above distribution of these Funds the Trustees have purchased 126 Presentations to the following Naval and Military Schools and Orphanages:—

Royal School for the Daughters of the Army and Marines, Bath.
Royal School for Naval and Marine Officers' Daughters, Twickenham.
Royal Naval School for the Sons of Naval and Marine Officers, Eltham.
Royal Hospital School for the Sons of Seamen, R.N., and Marines, Greenwich.
Soldiers' Daughters' Home, Hampstead.
Royal British Female Orphan Asylum (for the Orphan Daughters of Soldiers, Sailors, and Marines), Devonport.
Royal Seamen and Marines Female Orphan Home, Portsmouth.

Applications and enquiries should be addressed to the Secretary, Major T. D. INGLIS (late R.A.), who will be very pleased to receive subscriptions on behalf of the Fund. Cheques and postal orders should be crossed "Union of London & Smith's."

NOTE.—The Lord Mayor has handed over to the Trustees of this Fund for distribution, all contributions to the Transvaal War Fund which are marked as intended for "Disabled Soldiers and Sailors."

ROYAL UNITED SERVICE INSTITUTION
WHITEHALL, S.W.

THE ONLY PROFESSIONAL INSTITUTION OPEN WITHOUT BALLOT TO ALL OFFICERS OF THE NAVY, ARMY, AND AUXILIARY FORCES.

It contains the best professional Library in the United Kingdom; an excellent collection of Maps and Charts; a Reading Room provided with the leading papers, periodicals, and writing materials; Museum in Banqueting House, adjoining; also a Theatre in which lectures upon professional subjects, followed by discussions, are frequently given.

TERMS OF MEMBERSHIP.

Annual Members,	£1	1	0	on entrance,	£1	1	0 annually.
Life Member - - - -					£15	0	0

The Journal of the Institution, published monthly, and sent to all members post free, contains the lectures given in the theatre; also other papers on professional subjects, notices of books, &c.

Gentlemen joining on or after the 1st October are not charged the following year's subscription.

For further information apply to the Secretary.

Digitized by Google

Digitized by Google

KING EDWARD VII.'s HOSPITAL FOR OFFICER

9, Grosvenor Gardens, London, S.W

Patron - - HIS MAJESTY THE KING.

This hospital was founded by "Sister Agnes April, 1904, and is for officers of the Regular Army or active list requiring medical or surgical treatment whose means are limited. His Majesty THE KING appointed an honorary medical staff.

The charges are 2s. 6d. a day, which *inclu* everything.

Officers wishing to be admitted must apply to

SISTER AGNES,
9, Grosvenor Gardens,
London, S.W.,

or to the Director-General of the Army Medical Servi War Office, Whitehall, London.

A letter from the Commanding Officer, recommen ing the case as a suitable one, must be attached to t application.

Officers are entitled to travelling expenses to a from the Hospital as authorised by the Allowan Regulations

Digitized by Google

Digitized by Google

Digitized by Google
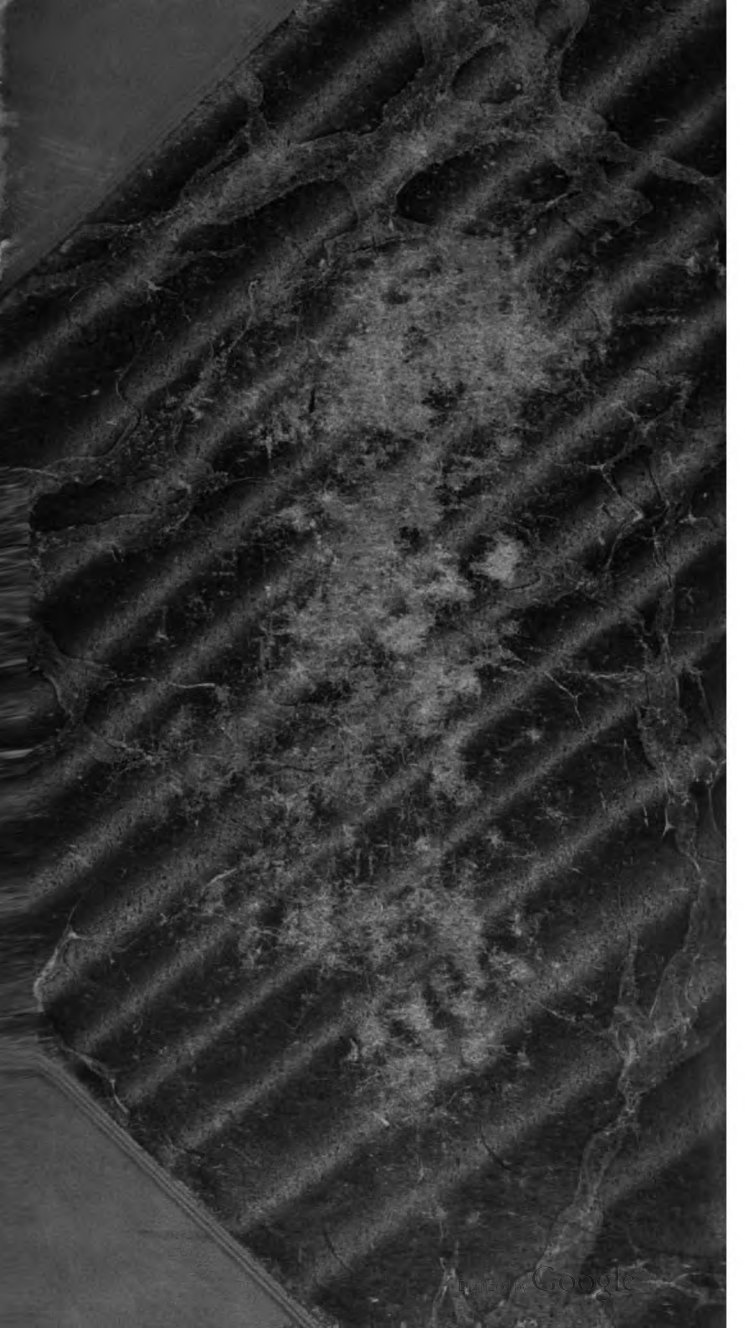
Digitized by Google